AUGUST FIRST.

1801—Jonathan Edwards, distinguished metaphysician, died; born 1745.

1889—Maria Mitchell, astronomer, born in Nantucket, Mass.; died 1889.

PLAINFIELD DAILY PRESS

THE WEATHER.

Fair tonight and Friday; moderate temperature.

Maximum, 78; minimum, 58.

Established May 10, 1887. TEN PAGES. PLAINFIELD, NEW JERSEY, THURSDAY, AUGUST 1, 1912. TEN PAGES. Two Cents a Copy—$5 a Year.

SUFFRAGE RALLY ON FRONT STREET

One of a Series of Outdoor Meetings Scheduled for Saturday Night.

MISS KRAFT TO SPEAK

She Has Been Markedly Successful In Addressing Open-Air Meetings—Voice Carries Far and Distinctly.

Following the example set by the workers for woman's suffrage in many other States, the New Jersey Woman's Suffrage Asociation is holding a series of outdoor meetings in the principal cities of New Jersey. Such meetings have beeen held in Newark and Orange, where they were most successful, and the next meeting of the series will be in this city at eight o'clock on Saturday evening, at Madison avenue, near West Front street.

The president of the New Jersey Association, Mrs. Clara S. Laddey, will preside at this meeting and the principal speaker will be Miss Kraft, a prominent worker for woman's suffrage in New York. Mrs. Charles W. Fisk, of Orange, State Association Chairman of Outdoor Meetings, will also be present.

Mrs. Laddy has just returned from Ohio where a very lively campaign is now being conducted. A woman's suffrage amendment to the Ohio constitution is to be submitted to the voters on September third, and the suffrage organizations are all working hard to present their cause to every citizen of the State. Every day and every night there are open-air meetings on the streets of the large cities, and automobile parties are touring the rural districts. Mrs. Laddey speaks in both English and German, and has been working among the German voters in Cleveland and Cincinnati, with signal success. Volunteer workers from New York, New Jersey, Pennsylvania, Maryland and many other states are helping their Ohio sisters in their fight, and the present outlook for the success of the Ohio suffrage amendment is very bright.

Miss Kraft has one very valuable qualification as an outdoor speaker, a voice which carries well in the open air, and she had an enthusiastic reception at the recent meetings in Newark and Orange.

The officers of the Plainfield League and several of the members will be at the meeting on Saturday night, and assist the State workers by distributing literature and getting signatures to slips reading as follows: "I believe that the franchise should be given to the women of New Jersey," and everyone in the crowd who is in sypmathy with the work for woman suffrage is asked to be sure and sign one of these slips.

FIRST LOT OF GRACE CHOIR BOYS AT MANASQUAN

Following its custom of previous years, the boys' choir of the Grace Episcopal church, will hold its summer camp at Manasquan this month. The choir boys will each spend a week at the camp which is conducted at the DuBois bungalow under the supervision of Choirmaster and Mrs. Frederick Smith. As the accommodations are limited and all cannot be entertained at one time the campers are divided into four sections according to age and the first of these divisions made up of the younger boys left this city on the "Mermaid" today. The older boys that leave in two weeks from today expect to make the trip to the shore by boat and some of these will stay at the camp for two weeks. The carnival week is now in progress at Asbury Park and the campers have planned daily excursions to this nearby resort.

GRACE M. E. SUPPLIES.

Rev. C. C. Cain, pastor of Grace M. E. church will preach Sunday, morning and evening, and on the following Tuesday will leave with his family for Shawangunk Valley, New York State. During his absence the services will be held as usual and the supplies will be as follows: August 11, Rev. Dr. Samuel P. Lacey, of Newark; 18, Rev. Dr. William F. Talaway, of Newark; 25, Rev. Dr. Lucom, of Utah, representing the home missionary society. He will speak on "Mormons and Mormonism."

CARL SILBERT REMOVES.

Carl Silbert has removed his jewelry store to 255 West Front street, opposite the postoffice. His new store has been completely remodelled and is one of the most attractive in the business section.

—Margaret Scully. Your place home. Will you come? Money 7 30 3 ***

ACCOUNTING OF BIG NETHERWOOD ESTATE

Courts Appoints Trustee For Youthful Heir—Three Plainfield Will Cases.

Elizabeth, Aug. 1 (Special)—Several will matters in which Plainfield persons were interested were disposed of in the Orphan's Court before Judge Atwater yesterday. An accounting was filed in the Benjamin F. Kraffert estate, valued at $300,000. The estate is located in Netherwood. The court endorsed the accounting. William A. Coddington had previously applied to the Court of Chancery for a construction of the will in order to get guidance for its distribution. One of the heirs is a male minor fourteen years old. The Court of Chancery appointed the Plainfield Trust Company as his trustee until he reached the age of twenty-one.

Lawyers in the Mrs. William H. Clark estate case, occupied the attention of the court for several hours. Although the executors of this estate, one of whom was Mrs. Clark's husband, qualified as such more than four years ago no steps were ever taken to settle the estate until one week ago when an order was procured from the Orphan's Court directing that an inventory be filed. This was done by Mr. Clark through his counsel, William A. Coddington, but the other executors took exception to it. After considerable argument this morning it was finally decided to have a hearing on these exceptions on August 14. In the meantime the executors will meet in Mr. Coddington's office when an amicable settlement may be reached.

Mr. Clark contended that shortly after his wife's death the other executors went to his home and insisted on examining his wife's personal effects. He took exception to this procedure, being her beneficiary under the will. This caused the delay.

A final accounting was filed and passed in the estate of Charles F. Aaron, of Plainfield. The estate is valued at $30,000. An accounting was also filed for the estate of Edwin Peck who committed suicide in a Plainfield cemetery some time ago. This accounting was endorsed by the court.

CHARLES G. ROSS DIES AT THE AGE OF SEVENTY

Charles G. Ross, aged 70 years, of 607 Berckman street, died at Muhlenberg Hospital, this morning, to which place he was taken last night suffering from an acute attack of stomach trouble. Mr. Ross was taken ill about a week ago, but his condition did not become serious until Tuesday. Yesterday it was decided to remove the patient to the hospital for an operation, but this failed to bring the desired relief.

Mr. Ross was the son of Mr. and Mrs. Joseph Ross. He was born on Terrill road and had always lived in Plainfield. For many years he was engaged in the real estate business. He retired about ten years ago. He was an attendant at the First Presbyterian church. A wife and one son, Arthur Ross, survive. Announcement of the funeral will be made later.

TO ADVERTISE AGAIN FOR HEATING APPARATUS

The buildings committee of the North Plainfield Board of Education had under consideration at a meeting last night the bids of James H. Merritt & Co., of New York, and Den. J. Galbraith, of this city, for the installation of the proposed heating and ventilating plant for the Somerset School. Edwin S. Boyer presided and Harry C. Van Emburgh; borough engineer, was also in attendance. The estimates were carefully gone over and it was thought advisable by the committee to ask the Board to advertise for alternate bids for cheaper materials.

The bids on the $18,000 school bond issue submitted by Everett & Co., and Rhoades & Co., of New York, were advised on, and the report of their findings will be submitted at Monday night's meeting.

Mrs. Ida N. Hand left today for a stay at Minneapolis, Minn.

Miss Louise B. Runyon is spending a few weeks at Oquaga Lake.

Purchased Studebaker Car.

Mr. Lesley W. Hallock, of Willow avenue, has just received his new Studebaker "30" pony tonneau car, purchased from Thompson Auto Co. ***

The fall portent bespeaks a rise
In coal; admonishing the wise
To have their bins replenished by
The Geo. O. Stevens coal supply. ***

"NO PUMP" LINE NOT A CERTAINTY

Council Is Not Unanimous On that Phase of the Sewer Plan.

MAY WAIVE IT, IF---

Waiver Dependent on North Plainfield's Willingness to Bear Part of Expense For Installing and Maintaining Siphons under Greenbrook.

For the purpose of getting an expression of opinion concerning certain features of the proposed trunk line sewer with disposal works on the Darling farm, Piscataway township, members of the Common Council held a meeting last night and went over the tentative plans. All of the members of the Council were requested to attend, but a number are out of town and the only ones present were President R. I. Tolles, Councilmen F. L. Holt, W. W. Wilson, Fred Endress and C. C. Randolph.

While George W. Fuller, the sanitary engineer, was instructed to prepare plans for what is known as the "no pump line" to extend along the mountain in North Plainfield township, instead of the direct line through Dunellen, there is known to be a difference of opinion among the members of the Council as to the wisdom of this plan. The Council might be willing to waive its opinion on this point, provided North Plainfield did not insist upon Plainfield paying the entire cost of installing the siphons beneath Green brook and then keeping the same in repair forever afterward. This provision is considered decidedly unfair and it is not likely that the Council will agree to the proposition.

Another point over which there is likely to be a difference of opinion is that at first it was practically agreed that the point of juncture of the trunk line should be at the sewage beds, now North Plainfield wants it located in its territory. This plan is sure to be opposed by Plainfield and Dunellen. The latter is also sure to oppose the idea of running the trunk line along the mountain, believing that the direct route would be far better.

There is to be a meeting of the so-called "steering committee" tonight. This committee is comprised of the representatives of Plainfield, North Plainfield, Dunellen, Fanwood and Scotch Plains. They will meet in this city. Mr. Fuller, it is understood, has promised to have the plans ready by next week.

Arrangements will then be made to forward them to the State Board of Health for approval or rejection. Owing to the countless details the work is naturally proceeding at a slow rate, and it is doubtful whether the joint sewer is completed in much less time than a year and a half. Special elections must be held in North Plainfield and Dunellen, provisions must be made for the bond issue and the sale of bonds, and bids will have to be received for the construction work. If Piscataway township should succeed in defeating the proposition, there is no telling what the outcome will be. The municipalities at present have no assurance that the State Board of Health will approve of the plans, and if it should not, other plans will of course have to be considered.

DISTINGUISHED CLERICS ON CRESCENT SUPPLY LIST

Plainfield churchgoers will have the chance to hear a succession of widely known ministers during the present month. The Crescent Avenue church announced today the following list of pulpit supplies during August:

August 4—Rev. Dr. C. H. Eaton, Madison Avenue Baptist church, New York City.

August 11—Rev. Dr. H. E. Cabb, Collegiate church, West End avenue, New York City.

August 18—Rev. Dr. John McDowell, Park Presbyterian church, Newark.

August 25—President G. M. Ward, D. D., Wells College, Aurora, N. Y.

Sept. 1—Rev. Dr. Robert Semple, Titusville, Pa.

Sept. 8—Rev. Gilbert Lovell, Chang Teh, China.

Dr. Eaton lives in Washington Valley. Mr. Lovell is a Plainfielder, who is home on a vacation from a mission supported by the Crescent Avenue church.

NEW FIRE ALARM BOX.

A new fire box has been installed on Leland avenue not far from the Netherwood Baby Camp. The new box is number 69 and all companies answering 68 on the first alarm will also answer 69.

—Business Training Institute page 5. 7 20 3 mos eod ***

THIEF GETS $250 AT GROCERY

Money Drawer Pried Open at Shop of W. W. Wilson, Jr.—Day's Receipts Taken.

POLICE GET EVIDENCE

Burglar Familiar With the Store and Only Mystery, It Is Said, Is As to His Whereabouts—Loss Discovered This Morning.

The grocery store of William W. Wilson, Jr., of 1221 West Front street, was entered last night, the money drawer pried open and $250 extracted. Entrance was affected by the transom. The burglary was reported to police headquarters at 9 o'clock this morning and Detective Sergeant Flynn took charge of the investigation. It is said that he has obtained sufficient evidence to incriminate the thief and that he will have him arrested this evening. The only difficulty presented is his whereabouts.

That the person who committed the burglary was familiar with the store and knew of the existence of the money is beyond question. It is not customary to leave such a large sum in the shop over night, Miss Wilson, who acts as bookkeeper for her brother, usually taking it home with her. On this occasion she considered it would be quite safe to leave it in the drawer. Her brother missed the money about 8 o'clock when he returned home from New York, but believing that Miss Wilson had taken it along he did not worry. When the store was opened in the morning the drawer was found open and the dollars gone. The police were notified.

WAYWARD GIRL SENT TO A STATE HOME

Court Commits Her, Although She Is Said to Have Chance to Marry.

Elizabeth, Aug. 1 (Special).—Ethel Kriederling, a Plainfield girl, was sentenced to the State Home for Girls by Judge Atwater in the Court of Quarter Sessions yesterday afternoon. She was defended by J. Henry Crane, who asserted that her reputation up to the time of her arrest on an immoral charge was excellent. He knew her personally as she had been employed as a waitress at his home.

The court took exception to this view, saying that after a careful investigation he had learned that she was immoral, and that it would be best for her physical and moral welfare that she be sent to the Girls' Home. Crane said that she could not get along well with her father and that the man who was with her when she was arrested was willing to make her his wife. This plea failed to move the court.

Albert Hurling, a negro lad under sixteen, was sent to the State Home for Boys. Chief of Police Patrick Kiely, Thomas Armstrong, of North Plainfield, who had employed Hurling and Hurling's brother, William, said that his reputation was bad. He admitted to Prosecutor Swift that he had stolen numerous articles from various Plainfield dwellings. Mr. Armstrong said he had stolen from the Armstrong store on several occasions and that he had given him frequent opportunities to reform but it was of no avail.

John O'Brien, a youth employed by William Miller, a Mountainside farmer, had a difficult time convincing the court that he had no wrong intent when he purchased a bicycle from an unidentified negro in Westfield for $3. He did not know the negro's name. The bicycle was stolen from Ray Coutney, of Westfield. William R. Wilson, of this city, who had been assigned to defend the youth, said he was entirely blameless. The court then dismissed the charge, warning O'Brien to be more discreet in the future.

JOSEPH STILLGER.

Joseph Stillger, of Scotch Plains, formerly of this city, died at the Muhlenberg Hospital last night after several weeks' illness. He was forty-four years old was well-known in this section. Surviving him are a sister, Mrs. Mary A. Wilson, of Dunellen, and four brothers, John, Frederick, Charles and William, of Dunellen. The funeral services will be held at the home of his sister, Mrs. M. A. Wilson, of Grove street, Dunellen, Saturday morning at 8:30 o'clock, and a mass will be said at St. John's church, Dunellen, at 9 o'clock. Interment will be made at South Plainfield cemetery.

—Advertise in the Daily Press.

CAMPAIGN PLANS OF DEMOCRATS

Arrangements Made to Organize Wilson and Marshall Club at a Mass Meeting.

COMMITTEE APPOINTED

Big Gathering to Be Held on August 9—Brodhead Presides at Preliminary Session Attended by Representative Members of Community.

To stimulate interest among the Democracy of this city and to particularly assist in the election of Governor Woodrow Wilson to the Presidency, a provisional organization to be known as the Wilson and Marshall Campaign Club, was formed in the Queen City hotel last night. Former Assemblyman Calvin E. Brodhead, a member of the Union County Tax Board, acted as temporary chairman. Arrangements for the holding of a mass meeting in Reform hall on Friday night, August 9, were placed in the hands of a committee composed of Percy H. Stewart, Howard Fleming, H. W. Marshall, W. L. Hetfield, Edward T. Lynch and C. E. Brodhead.

The officers of the campaign club will be elected at that meeting and thereafter will meet in the Democratic committee rooms on North avenue.

Twenty-four prominent Democrats put in an appearance and much enthusiasm was evinced. One remark made by R. B. Fory manifestly pleased. It was to the effect that in the campaign there was going to be "some money." This remark followed a question of E. T. Lynch's as to whether this new club would take over the present Democratic club and take care of its expenses, it being down to "hard tag," a month's rent being due and only $6 being in the treasury.

It was pointed out that it was the intention to keep this new organization separate and apart from any existing clubs, yet to work in harmony with them. It was also the unanimous wish of the meeting that voters of Plainfield and North Plainfield should co-operate and bury all friction. James Coleman remarked that there was a Wilson club already in existence in North Plainfield.

At the outset of the meeting Assemblyman Brodhead explained the objects for which they had assembled. There is a Democratic club in the city, but he did not think it embraced the full strength of the party by any means. Their power and influence, were, he asserted, not as great as they should be. It seemed to him that the party had taken a new lease of life with the nomination of Governors Wilson and Marshall. What was now required was the infusion of life into the campaign. Their organization should be strong enough to fill a ticket for local and county offices, he declared. He did not think it was an infraction of the Geran law to state that this or that man was a fit and proper candidate for the suffrage of the workers of the county. In Plainfield they had a majority of 1,500 to 2,000 against them and they had a big struggle before them. Any Democrat who is elected in Plainfield this year must figure on getting at least 700 Republicans to vote for him. Some Democrats were of the opinion that this was a Democratic year and it was only necessary to file a petition in order to have their men elected. That was a mistake. There would be seven freeholders elected this fall; three for Elizabeth and four from the rest of the county. This county commission had full control of county government, and the Democrats should see to it that they had proper candidates to fill the positions.

Howard Fleming said that the primary object of the organization would be to "make Democrats," if only for a year so as to secure Wilson's election.

Reference was made to the success of the Cleveland Campaign Club by J. O. Stevens, and he concluded that this campaign club would be run on similar lines. He did not think that there were any Democrats opposed to the election of Governor Wilson.

A discussion took place about the advisability of putting up a Wilson and Marshall banner on Park avenue or some other contiguous street, but the matter was considered premature.

It was the opinion of Judge W. L. Hetfield that there were more Republicans who would vote the Democratic ticket this year than ever there were, and he favored the extension of a general call to all to attend the mass meeting through the medium of an advertisement in the local newspapers. Others were of the opinion that circular letters should be sent and the matter was eventually left to the arrangement committe, of which J. O. Stevens was appointed temporary treasurer.

The chairman in a short address at the close of the meeting was of

(Continued on page 7.)

BOOM FRANCIS BLATZ FOR COMMON COUNCIL

Seek Republican Nomination In Fourth Ward to Succeed John E. Dunn.

Among those prominently mentioned for the councilmanic nomination on the Republican ticket this fall is Francis J. Blatz, of West Front street. He is boomed as a successor to Councilman John E. Dunn, of the

Francis J. Blatz.

Fourth ward, whose term expires this year. Mr. Blatz's friends believe that he would be successful should he enter the race.

Mr. Blatz was born in North Plainfield in 1875, and is the son of Mr. and Mrs. Joseph A. Blatz, of North Plainfield. He spent his early life in the borough, where he was graduated from the High School in the class of 1893. After leaving school, Mr. Blatz entered the law office of former Judge John Crich, where he began the study of law. He finished his studies in the law office of John H. VanWinkle, Sr.

Mr. Blatz was graduated from the New York University in 1897 with the degree of LL. B. He was admitted to the New Jersey Bar that same year and passed the counsellor's examination in 1900. He has always been a Republican and an active worker in the party. Last year he was one of the candidates for the city judgship to succeed William N. Runyon. Mr. Blatz's many friends believe that should he secure the nomination he would be elected and if elected would make an efficient member of the Common Council. Mr. Blatz is a member of the Plainfield Bar Association and Watchung Council, Knights of Columbus.

SALVATION CAMP MEETING WILL START TOMORROW

The Metropolitan and New Jersey Divisions of the Salvation Army, composing all of Greater New York and New Jersey, will open their camp meeting campaign at Wayside Park, Dunellen, tomorrow, with a welcome service to the visiting delegates. The campaign will be in charge of Major and Mrs. George F. Casler, of Newark, and will continue for ten days. This will be the seventh annual campaign that they have conducted. Special music will be rendered by a strong band. The leaders for the first week-end will be Staff Captain George Anderson, of Albany, N. Y.; W. W. Winchell, of Jersey City, and Major David Stitt of New York city.

Tents are being erected today, and seating accommodations are being provided for about one thousand people in and outside the pavilion.

This is the first series of campaign meetings ever held by the Salvation Army in this vicinity.

REMEMBER BABY CAMP.

In your comfortable home, where even sickness and trouble have their alleviations, do not forget the poor sick little children and their worn-out mothers at the Baby Camp on Johnston drive. They have a rare chance for health and happiness in the good care accorded them through the King's Daughters, but it takes money to give them the chance. Contributions will be gratefully received by Mrs. A. M. Most, 33 Myrtle avenue.

WILL HOLD SERVICES TONIGHT.

Evangelistic services announced for last night at the tent on Darrow avenue had to be postponed on account of the severe hail storm which passed over the city. The large tent withstood the storm, and it was announced that the services will be continued tonight. The subject will be "The Home of the Saved; Will We Know Each Other There?" Evangelist W. H. Smith, of Newark, is in charge of the meetings.

The stork has presented Mr. and Mrs. Archer Laurente, of 283 Madison avenue, with a twelve pound baby boy.

GOVERNOR'S AUNT HAS A BIRTHDAY

Worth Noting, Because She Has Had 90 Others In the Course of Time.

PARTY IN FANWOOD

Lively Day for Presidential Candidate's Relative at Broach Home—She Is Anxious to See Nephew Tommy Win the Battle of Ballots.

Mrs. Sarah Wilson, widow of John A. Wilson and aunt of Governor Woodrow Wilson, celebrated her ninety-first birthday anniversary yesterday at the home of Mrs. Howard Broach in Fanwood, where she is spending the summer. Notwithstanding her advanced years, Mrs. Wilson is unusually active and her mind is as strong as that of a person half her age. She takes a lively interest in current events and is, of course, especially anxious that Governor Wilson—whom the family used to call Tommy—shall be successful in the fall campaign and be elected to the Presidency.

A pink and white luncheon was served at noon at yesterday's birthday observance, the table decorations, pink and white asters, being the gift of a baby friend just six months old. After the luncheon packages were opened by Mrs. Wilson containing remembrances from many friends and relatives. At 4 o'clock in the afternoon, on the porch, Mrs. Wilson enjoyed the cutting of a large birthday cake which Mrs. Broach had made for the occasion. In the evening the aged woman joined heartily in a game of cards, after which she went to bed at her usual hour.

Mrs. Wilson was born in Chambersburg, Pa., where she spent her younger days. Many years of her married life were spent in Elizabeth, where she was prominent in charitable work, being especially interested and active in the Old People's Home. She now makes her home with her daughter, Mrs. Thomas R. French, of Brooklyn, but preferring the country life to that of the city, decided to spend the summer with Mrs. Howard Broach at Fanwood.

PRICE OF MEAT GOES UP TO RECORD MARK

Advance Announced Yesterday Touches Highest Figure Ever Reached In America.

"The cow jumped over the moon for sure," yesterday, as a local butcher said today, when it was announced that the price of meat had advanced a cent a pound, the highest price ever reached in this country, according to local dealers. "War prices or famine prices are not in it with those of the wholesale markets," remarked one butcher, and he continued, "there is no relief in sight, in fact another advance is expected probably within a week."

"What will be the outcome?" the dealer was asked. "Well, the prices are going to drive many retail butchers out of business. They simply cannot stand the present conditions. Why, the wholesale price of loins and ribs is 20 cents a pound as against the normal price of 13½ and 14 cents. Porterhouse steak is selling at 38 cents a pound; prime rib roast at 30 and 32 cents; flatbone steak at 32 and 34 cents, while round steak brings 30 cents. And there is a scarcity of beef. It is not to be had in any considerable quantity.

"If Plainfield is not willing to pay the high prices the wholesalers will send the beef where there is a market for it. I know several butchers who are now on the point of closing their shops. They find that the majority of their customers cannot pay the high prices and the dealers cannot afford to invest their money in beef and then run the chances of selling it again."

The butcher who gave the foregoing information, offered as an explanation for the present conditions that while the population of the country has been increasing at a tremendous rate each year, there has not been a corresponding increase in the raising of cattle, hence the scarcity. He declared that there is not enough cattle raised to supply the people of the country, and in consequence the available beef is held at the highest prices. Those who can afford it are buying meat, while others are living on vegetables, fruits and other foodstuffs which are within their reach.

GEORGE M. FLEISCHMAN.

George Matthew Fleischman, the infant son of Mr. and Mrs. Edward Fleischman, of 228 Pond place, died last night. The burial will take place tomorrow afternon at 2:30 o'clock in Hillside cemetery.

Royal Dental Cream

We are recommending this dentifrice as it is a convenient and absolutely reliable Anti-fermentive, Antiseptic and Prophylactic Preparation for the teeth, Alleviation of Fetid Breath, Bacterial on Acid Condition, Recession of the Gums and various offections and diseases of the mouth and throat. Sweetens the breath and checks decay.

10c A TUBE

Opening & Closing Notice

Beginning TODAY, Aug. 1st, following our usual custom of the past six years, we begin opening our store at 8:30 A. M. and close at 5:30 P. M., Saturday excepted. Our patrons will overlook perhaps a little inconvenience this may cause and cooperate with us in giving our employes shorter working hours during the heated term.

REMNANT SALE

The Remnants being sold for Half Price and Less

THE LOTS CONSIST OF LACES, EMBROIDERIES, FLOUNCINGS, LONG CLOTH, NAINSOOKS, WHITE GOODS, TABLE LINENS, MUSLINS, BLEACHED AND UNBLEACHED; OUTING FLANNELS, PERCALES, GINGHAMS, CHAMBRAYS, PRINTED LAWNS, PRINTED VOILES, DIMITIES, BATISTE, POPLINS, SHIRTING PRINTS, FIGURED MADRAS, CHALLIES, LINING SATINES, PERCALINES, ALSO A LOT OF RIBBON REMNANTS. IN FACT EVERY THING IN THE WAY OF YARD GOODS. THERE IS A BIGGER LOT THIS YEAR THAN USUAL AND MUST BE SOLD IN THE THREE DAYS OF THE SALE, THEREFORE YOU MAY EXPECT TO GET BIG BARGAINS. MANY BY PAST EXPERIENCE HAVE FOUND IT TO THEIR PROFIT AND ADVANTAGE TO WAIT FOR THIS ANNUAL EVENT.

THE GOODS WILL ALL BE DISPLAYED ON THE AISLE TABLES MARKED WITH THE YARDS AND PRICE ON EACH PIECE.

PLAINFIELD'S SHOPPING CENTRE
We Give S&H Green Trading Stamps

A. E. FORCE & COMPANY
"THE WHITE STORE"

PLAINFIELD'S SHOPPING CENTRE
We Give S&H Green Trading Stamps

PLAINFIELD'S NEIGHBORS

Whitehouse.

Preparations are completed for the third annual Whitehouse fair, which will be opened on the Ryman farm in East Whitehouse this afternoon. Besides the usual attractions there will be a merry-go-round. The Flemington Cornet Band will furnish the music and there will be a supper served by the members of the Wishbone Club, under whose auspices the fair is held. The proceeds will be devoted to village improvements.

During the month of August the mid-week prayer-meetings of the Reformed church in Lebanon are to be in charge of the members of the Christian Endeavor Society.

Former Senator and Mrs. George F. Martens, of New Germantown, are entertaining Mr. and Mrs. William Johnston and daughter, of Roselle Park, for a few days.

Miss Bertha Swackhamer, of East Whitehouse, will leave on Saturday for Asbury Park, where she will spend a week's vacation.

Mr. and Mrs. John Welsh, of Plainfield, are visiting Mr. Welsh's mother, Mrs. Jacob A. Welsh, at New Germantown.

Mrs. Daniel Todd and son, Sherwood, of Peapack, have gone to High Bridge to spend a week with Mr. and Mrs. Harry Vliet.

Mrs. Charles Kinkel and daughter, of Morristown, are spending the week at their former home at New Germantown.

Jacob Swick, a well-known contractor and builder of New Germantown, is reported to be critically ill at his home.

Benjamin Van Doren, of Scarsdale, N. Y., is spending a part of his vacation with his mother, Mrs. Emma Van Doren.

Miss Mary Reed, of Lamington, is spending a vacation of two weeks at the home of Edward A. King, near this place.

Mrs. R. Parsons and daughter, of New York City, are spending a week at the home of J. Smith Clark, at Lebanon.

Miss Radie Apgar, of Newark, is visiting her grandfather, Henry Rinehart, at his home at New Germantown.

Mr. Lyman, of Trenton, is spending a few days with Mr. and Mrs. Harry C. Hoffman, at New Germantown.

Miss Jennie Fritts, of Annandale, is visiting her cousins, Miss Elsie and Miles Miller, at Lebanon, this week.

Miss Maud Dilts, of Raritan, is visiting Miss Jennie McCrea, at New Germantown.

Edgar W. Rinehart, of Round Valley, is visiting at New Germantown and Bissell.

Miss Letitia Merrell, of Round Valley, has gone to Pattenburg for a week's stay.

—Interested in outdoor life? Read the gossip on the Press sporting page.

High Bridge-Califon.

Several local Sunday-schools will unite and hold their annual picnic in Lindebury's Grove at Farmersville, August 7.

Miss Ethel Apgar, of Newark, is spending the week with her parents, Mr. and Mrs. Andrew J. Apgar, at Califon.

Miss Gladys Leach, of Newark, is spending a fortnight at the Hoffman farm at Lower Valley.

Miss Felicia Levy, of High Bridge, is on a vacation at Catskill, N. Y.

Raymond Tigar, of Califon, has purchased an automobile.

Edwin Laudenbough, of Chicago, is staying at Califon.

North Branch.

There was a large gathering on the grounds of the Reformed church at South Branch last evening to attend the annual harvest home, which was held under the auspices of the Ladies' Church Improvement Association. Music was furnished by the Somerville Cornet Band.

Miss Eloise Kline, of Brooklyn, who has been visiting at North Branch Depot, has gone to Three Bridges to spend the remainder of her vacation with her sister, Mrs. Oscar J. Force.

The Reformed church at Readington has secured the meadow land on the farm of Frank N. Cole, on which to hold its annual harvest home on Wednesday afternoon and evening, August 14.

Miss Emma Bell, of Bound Brook, is spending a portion of her vacation with her parents, Mr. and Mrs. James Bell, at their home, between this place and East Whitehouse.

The home department of the Sunday-school of North Branch will be entertained August 25 at the home of Mr. and Mrs. David B. Dilts, at North Branch Depot.

Mr. and Mrs. William E. Du Mont are entertaining Mr. and Mrs. T. J. McCue, of Brooklyn, at their home at North Branch Depot.

Miss Inez Hilderbrant returned to her home in Lebanon yesterday, after a visit to the Misses Eudora and Edna Bell.

Mr. and Mrs. Jacob D. Quick, of South Branch, are entertaining Mr. and Mrs. Edward Jeliffe, of New York City.

Mrs. J. L. Dalley is entertaining her daughter, Miss Annie Dalley, of Somerville, for a few days at her home.

Mr. and Mrs. Aaron J. Thompson, of Three Bridges, are spending a few days with Mrs. M. E. T. Hoffman.

Mrs. S. E. Holman returned home today, after a visit of several weeks to relatives in Hopewell.

Hunterdon County.

Mrs. F. L. Mattell and daughter, Mrs. Harry Pleager and Mrs. Pleager's daughter, of Washington, D. C., arrived in Glen Gardner Monday night to visit Mrs. Mattell's son-in-law and daughter, Mr. and Mrs. Samuel O. Rush.

Having sold his farm at Point Mills, Edward Coleman has moved his family and household goods to Spruce Run, and occupies a part of David Smith's house.

After spending a part of his vacation at the home of his parents in Clinton, Rev. Dr. Mulligan has returned to his home in Elizabeth.

Mrs. Eugene Park and daughter, Miss Eugenia, of Whitehouse, are guests of the Misses Iva and Ulah Castner, in Glen Gardner.

Mr. and Mrs. E. G. Castner and grand-daughters have returned to their home at Spruce Run, after a stay in Elizabeth.

Harry Miller, of Glen Gardner, has taken a position with the Easton Electric Light Company, at Bernardsville.

Mrs. Gertie Koch and son William, of Hoboken, are at the home of Mr. and Mrs. Albert Seeschaaf, in Glen Gardner.

Mrs. George Hummer and daughter, of Easton, Pa., are spending a few days with relatives in Annandale.

Mrs. G. G. Mills, of Hackettstown, is at the home of her parents, Mr. and Mrs. F. A. Young, in Annandale.

A number of hogs have died recently in the vicinity of Glen Gardner, with symptoms of cholera.

The annual harvest home of the Spruce Run Lutheran church will be held Thursday, August 22.

After a visit in Elizabeth, William Struble has returned to his home in Glen Gardner.

Fred Drake, of New York City, visited his parents in Glen Gardner over Sunday.

Louis Castner, of Glen Gardner, is spending this week with relatives in Lebanon.

Miss Margaret Hoyt, of Clinton, is visiting in Cooperstown, N. Y.

Edgar N. Lance, of Glen Gardner, is ill.

Plains & Fanwood.

Rev. and Mrs. Franklin K. Mathews will spend their vacation at Lake Hopatcong. During Mr. Mathews' absence the Methodist and Baptist churches will hold union services Sunday mornings, the pulpit being occupied by Rev. George D. Rockey, pastor of the Methodist church.

The Misses Ella and Fanny Putnam, who have been spending a week with Mr. and Mrs. Osman, of Forest avenue, have returned to their home at Haddonfield.

Mrs. George L. Dunn and children returned yesterday from a two weeks' stay at Ocean Grove, where they were registered at "The Continental."

Mr. and Mrs. A. D. Shepard, of "The Gables," are enjoying July and August at their lodge in the Adirondack Mountains.

The young people of St. Mary's parish, Stony Hill, are arranging to hold another dance and picnic at an early date.

A force of carpenters from the Central Railroad has been repairing "Sheelen's" bridge, for the last few days.

Mrs. G. E. Masenoir, of Terrill road, is entertaining her sister, Miss Millie Ahern, of Port Arthur, Texas.

Miss Marion Clark returned yesterday from a week's outing at Asbury Park and Ocean Grove.

Miss Constance Soux has returned to her home in Sussex after a short visit to Miss Ruth Hetfield.

Donald Saunders is enjoying a two weeks' vacation from his position at the Scott Press Works.

Mr. and Mrs. Charles Walpole have taken up their home with Mrs. John Coles, of Park avenue.

Miss Catherine Saunders has returned from a week's visit with friends in Brooklyn.

Mrs. F. Burke will enter Princeton University in the fall to study to be a doctor.

Miss Edith Gere has returned home after visiting her brother, of Bayonne.

Richard Tull is entertaining his sister, Miss Marie Tull, of Philadelphia.

Miss Edith Palmer is entertaining Miss Alice Knight, of Boonton.

Miss Florence Nichol is spending the summer at Cresco, Pa.

South Plainfield.

Stanley Phillips won the reward Rufus Delafield offered a few days ago to the finder of his gold watch. He found it in a vacant lot.

Mrs. A. R. Soper and daughter, Mrs. Oscar Farley, have returned from a visit with her daughter, Mrs. Robert Kelly, of Plainfield.

Mr. and Mrs. Charles Terry, of Dunellen, have returned home after visiting Mrs. Terry's parents, Mr. and Mrs. Melvin Shrope.

Herman Rynhart, who has been spending the summer with Mr. and Mrs. John Pickering, has returned to his home in New York.

Mr. and Mrs. Edward Alexander have given up housekeeping and gone to board with Mr. and Mrs. Melvin Shrope.

John J. McDonough has gone to Philadelphia to attend the funeral of his cousin, Mrs. John Dean, who died Monday.

Willie Shields, who has been visiting his aunt in Jersey City, has returned home.

Mrs. John Maquire has returned from a visit with friends in Metuchen.

Mrs. H. Mundy has returned from a visit with Perth Amboy friends.

William Hamilton spent yesterday with friends in New York.

—The man who can tell you how everything ought to be done is the fellow who never does anything.

Dunellen & Vicinity

Mrs. Nettie Annable, of Troy, Pa., an evangelist of the Wyoming Methodist Episcopal Conference and pianist at the Ocean Grove Campmeeting, will hold revival services in the local Methodist church for three weeks beginning September 1.

John Stilliger and John Dineen have been appointed the committee for Dunellen to arrange for the annual outing of the Knights of Columbus to Asbury Park.

Traffic on the main line trolley cars was delayed for half an hour yesterday afternoon, when a Newark-bound car jumped the track near the old trolley loop.

I. J. Stites has purchased a large new improved electric drill press for his shop on North avenue. The electricians set the machine up this morning.

Rockland Council, No. 130, Daughters of Liberty, will hold a regular bi-monthly meeting next Monday in Junior Hall, North avenue.

Irving Fenner, of Washington, N. J., is the guest of his brother, John Fenner, of Washington avenue.

Albert N. Runyon and family, of Washington avenue, have returned from a stay at Lebanon.

The P. O. S. of A. will hold a regular meeting in Junior Hall on North avenue tonight.

Miss Lillian Fisher, of Washington avenue, is visiting her uncle at Lebanon.

Miss Mary Margentino, of North avenue, is enjoying a week's vacation.

Bound Brook.

Miss Minnie Bowlby and Miss Nora Moynihan have returned to their homes, after spending two weeks at Lake Hopatcong.

William Fellows and family have moved from the house on the corner of La Monte and Talmage avenues, to the Bonney flats.

Mrs. Garret Van Doren, of East Bound Brook, is spending some time with her daughter, Mrs. Wennman, at New Vernon.

Mr. and Mrs. Henry Rauh returned to their home yesterday, after spending several days with friends in Allentown.

Miss Gertrude Corpell has gone to Greeley, Col., to visit Mrs. Charles E. Southard, formerly of Bound Brook.

Mrs. Charles Staats and son, of Easton, are visiting Mr. and Mrs. Peter J. Staats, of South Bound Brook.

Miss Cattie Teeter, of Newark, is spending a few days with her father, W. N. Teeter, of South Bound Brook.

The annual reunion and picnic of the Merrill-Dayton family will be held at Riverside Park, on Saturday.

Miss Mary Pearson has returned to her home at Vineland, after spending a week with Mrs. Frank A. Tyler.

Mrs. Robert H. Scheid is spending some time at Long Branch. Mr. Scheid spent Sunday there.

Mrs. A. Barcel, of New York, is spending some time with Mr. and Mrs. A. M. Sturma.

Mrs. Elmer E. Evans is spending some time with relatives at Mahonoy City, Penn.

Mrs. A. B. Rutlidge, of Newark, is visiting Mr. and Mrs. William D. Woodhouse.

Miss Linda P. Rowland is spending a week with relatives at Annandale.

Westfield.

More than $100 has been realized on the raffle of a $5 gold piece for the benefit of "Budd" McGee, of North avenue, who had his foot crushed last week while moving a vinegar barrel in P. J. Windfeldt's grocery store. The raffle is being held by the employes of McGee. Six hundred tickets have been sold.

William Embleton and family, of Chicago, are the guests of Mr. and Mrs. Robert Embleton, of Clark street.

Dr. J. J. Savitz, supervising principles of the local schools, has returned from a stay at Cape May.

Miss Verry Gorin, of New York City, is the guest of Mr. and Mrs. H. Baker, of South avenue.

Miss Ruth Jackson, of Clark street, is spending a few weeks in Pennsylvania.

Philip Keller, of Dudley avenue, is spending a few weeks at Manomet, Mass.

Miss Jeanette Perkins, of Ross place, is staying at Lake Hopatcong.

Mis Mildred Bunce is spending the summer at Glen Cove.

MRS. SLAUSON'S SISTER DIES IN A HOTEL FIRE

Mrs. Alfred T. Slauson, of 215 East Ninth street, received word yesterday of the death of her sister, Mrs C. E. Perkins, the latter's husband and their daughter, Miss Effie Perkins, of Fairlee, Vermont. The family, with other guests, were trapped by flames in an apartment in the Danforth House, Tuesday night. Miss Alice Perkins, another daughter, received severe injuries, and she is expected to die.

The fire is believed to have started in pine decorations surrounding the fireplace in the hotel office. The flames spread so quickly that those who escaped were unable to save any property. Mrs. Slauson was planning to go to Fairlee this week to visit her sister, but was detained. The Perkins family resided at Flushing, L. I.

WOMAN STRUCK BY AUTO.

Red Bank, August 1.—As she stepped from a trolley car in front of the Second National Bank building in Broad street, here yesterday, Mrs Phoebe Hall, a demonstrator for the Public Service Electric Company, was struck by an automobile driven by Dr. W. S. Whitmore, of Red Bank. Mrs. Hall was taken to Dr. J. E. Sayre's office, where it was found she was suffering from severe contusions about the body and from shock.

—Advertise in the Daily Press.

For Furniture Lovers.

In the "Golden Book" of the Wanamaker Stores, which sets forth the history of this tremendous business, is a little sentence which gets at the whole secret of its gigantic success. This is it: "Mind is greater than matter, but mind and matter harnessed together are dynamic."

The greatness of that dynamic force is nowhere more apparent than in the present Furniture Sale of this house. Before genius took a hand in the development of retail trade any store that could boast of three or four floors for the display of its entire stock was seriously looked upon as, and called, an "Emporium." Today, at the Wanamaker Store, the Furniture sale alone is distributed over four floors—each line being given a special section to itself.

It is utterly useless to tell you where you will find the Dining-room Furniture—where the Bedroom Suites are located—or where the Arts and Crafts pieces are gathered together. If you have one definite thing in mind to buy, and are in a tremendous hurry, well and good—any attendant will tell you on exactly what floor and what section you will find what you are looking for. But unless you take the time to traverse the entire four floors, and view with your own eyes the beautiful pieces that are offered at remarkable reductions during this sale, you may consider yourself as having neglected an unusual opportunity not only to save money in purchasing at the present price reductions, but you have also lost a chance to see displayed at its best as fine a collection of Furniture as will be found anywhere or at any time.

There are most beautifully carved Mahogany Suites and there are the simplest of Enamelled pieces. There are pieces modelled after the Arts and Crafts ideas and there are elaborately brocaded and gilt suites. There are pieces so simple in line and style as to satisfy the most modest and quiet taste, and from these ornate styles others all the way up in point of decoration and richness to an elaborately carved and upholstered Throne Chair suitable for Museum display.

And the values are really quite as wonderful as the collection. Not a piece in this sale but shows in every line the Wanamaker mark of 100% thoroughness and sincerity of construction, and fineness and dinstinction of style. Even a person who is absolutely deficient in taste or totally lacking in judgment can depend upon the correct lines and excellent quality of any purchase made here. It is truly an opportunity with a capital O for anyone to add to the interior beauty and comfort of his home at a real and vital money saving.

—Read the Plainfield Daily Press.

Are You Going Away for the Summer?

DON'T FORGET TO HAVE THE

Plainfield Daily Press

Forwarded to Your Summer Address.

Address will be changed as often as desired.

ALL THE LATEST HOME NEWS.

TELEPHONE that address NOW before you forget it, or drop a postal after you get located and paper will be forwarded immediately.

Telephone 1300

Address—Circulation Dept.

Sales Agents FOR THE Plainfield Daily Press

BUSINESS OFFICE, 105 North Avenue.

Open daily until 7:30 p. m. Advertisements received for publication same day until 11 a. m.

Telephone, Plainfield 1300. Private Branch Exchange connecting all departments.

CITY—
E. A. Laing, 149 West Front St.
W. H. Olmstead, 331 Watchung Ave.
Moledezky, West Front street.
Moledezky, 2 Somerset street.
F. Wagner, North Ave. (City Market).
Union News Co., North Ave. Station.
Combias & Co., North Ave.
Hitchcock & Draper, Watchung Ave.
Robinson & Deutsche, Watchung Ave.
A. D. Mallinson, Liberty & W. 4th Sts.
J. Leprezil, 403 Watchung Ave.
Debele & Stahl, 111 Somerset street.
J. C. Field, 411 Park Ave.
Anderson, Liberty street.

BOUND BROOK—
Union News.

DUNELLEN AND NEW MARKET—
F. Corlell.
Pentock.
C. Doyle.

FANWOOD—
Delivered direct from main office.

LINCOLN—
Pervis.
Schofield.

SCOTCH PLAINS—
Delivered direct from main office.

SOMERVILLE—
Jacob Gernert.
Varley.

SOUTH PLAINFIELD—
Robert Hamilton.
Suydam.

WESTFIELD—
Thompson & Bogart.
Glasser.
Snyder.
Wittke.

SATURDAY'S DAILY PRESS

goes to press at 1:00 p. m. during May, June, July and August. Advertisements received for classified columns until 12:30. Those who have news matter for Saturday's issue will win the thanks of the employes by sending it in early, and will co-operate in giving a half-holiday to the men who are co-operating to make the Daily Press an indispensible visitor in every home in Plainfield.

Advertisements —For— New York Herald, World, Times, Sun, Journal, Telegram, American, Brooklyn Eagle, Globe —and— Newark Evening News Received at PLAINFIELD DAILY PRESS At Regular Office Rates.

CEYLON TEA

From the fertile plantations of Ceylon come these Delicious Teas whose quality has made them famous. The most refreshing drink, served either hot or cold. Prompt deliveries.

W. W. DUNN
"THE PARK GROCER"
Duer St. and Lincoln Place.

NOTICE TO ADVERTISERS.

Please bring your copy in early, especially for Fridays. Those who can are requested to have their copy in a day in advance; by doing this you will confer a great favor on the management. Advertising forms close at 11:00 a. m.

Every Thursday During August This Store Will Be Closed All Day

Sale of Women's Dresses worth up to $7.50, at $2.98

We closed out about 50 Pure Linen Dresses, in white and some colors, only two or three of a style, the sizes therefore are not complete, but there are all sizes even up to 48 in some style; the values are up to $7.50, the workmanship and style you will like; on sale Friday and Saturday $2.93

Sale of Boys Blouses 19c

About 20 dozen Boys' Blouses, made of madras, in all white and dark and light grounds; also blue Chambray, made with open cuff, and cut in regulation sizes; ages 8 to 15; on sale Friday and Saturday..19c

Boys' "K. & E." Blouses will be on sale Friday and Saturday at 39c
Ages 6 to 15.

Special Sale Children's Underwear

An opportunity for Mothers to save considerably on the little one's White Wear.

One of the big manufacturers from whom we purchase our children's undermuslins had this lot of junior garments on hand and offered them to us below their worth. We couldn't resist such a big bargain, so here they are and marked at the same ratio below their real worth. And every garment is splendidly made and finished, and of exceptional quality materials—just like the garments you always secure here; in fact in several instances we could get twice the sum we've marked them at, if we priced them at their real worth. Quantities are limited in most instances, so come early.

NIGHT GOWNS. Made of good quality materials in high neck style, trimmed with pretty torchon laces; sizes 2 to 8 years and a regular 29c values for sale price **19c.**

NIGHT GOWNS. In sizes 2 to 10 years, in plain, tucked and embroidery trimmed styles, high neck and worth 39c, at sale price **25c.**

NIGHT GOWNS. Fine made garments of Masonville muslin, in high neck, plain tucked style and sizes 2 to 14 yrs; easily worth 65c, at sale price **39c.**

NIGHT GOWNS. Two very pretty styles, made of splendid soft finish cambric and nainsook, in either low or V neck and trimmed with embroideries or linen laces, with kimono sleeves, sizes 2 to 16; two very fine numbers, worth 75c and 85c, at special sale price **50c.**

DRAWERS. Made of splendidly fine quality materials, tucked and H. S., in sizes 2 to 8; special sale price **40c.**

MISSES' DRAWERS. These are in sizes 13, 15 and 17 years; are well made of good material and trimmed with three rows Val. lace, whipped together; a regular 75c value, at sale price **50c.**

DIAPER DRAWERS. Well made, in sizes 1, 2 and 3 years. Specially designed to wear over the diaper and trimmed with dainty, fine lace or narrow embroidery; sale price **25c.**

MISSES' DRAWERS. These are in sizes 13, 15 and 17. Made of fine quality materials and trimmed with two rows of dainty lace; a regular 29c value, at sale price **23c.**

MISSES' DRAWERS. These are a better garment, better material and finished with pretty edgings; regularly worth 50c, at sale price **29c.**

INFANTS' DRAWERS. In size two to four years, prettily tucked and embroidered and made of nice soft materials; sale price **25c.**

INFANTS' LONG SKIRTS. With bodice attached, made of fine nainsook, pin tucked and embroidered; special sale price **59c.**

PETTICOATS. In sizes 1 to 10 years, well made and finished with either dainty laces or embroidery; special sale price **25c.**

Dr. N. C. Sears, Oculist, Gives Free Consultations

Wear For Your Friend of— Tepper's PLAINFIELD, NEW JERSEY

You Can Buy Riker's Toilet Preparations Here.

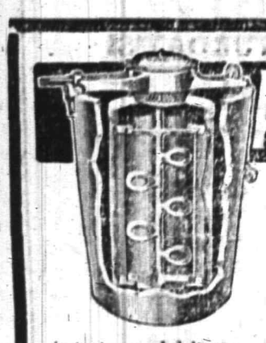

ALASKA FREEZER

"The Freezer with the Aerating Dasher"

The most wonderful of all freezers. By means of its astonishing aerating spoons it whips air into every particle of the freezing cream, making ice cream that is a revelation in texture and delicacy. It breaks all records in speed—

makes perfect ice cream in 3 minutes.

Requires much less labor and uses less ice and salt than any other freezer.

A. M. GRIFFEN CO.
119-123 E. Front Street.
Plainfield, N. J.
Two 'Phones—6-214.

Pacific Coast Summer Tours

With Experienced Personal Escort — Including All Expenses

YELLOWSTONE PARK — GRAND CANYON
CANADIAN ROCKIES — COLORADO RESORTS
COMPLETE TOUR OF CALIFORNIA

27 and 36 DAY TOURS — HIGH CLASS ARRANGEMENTS

BOOKLETS AND FULL DETAILS.

THOS. COOK & SON — NEW YORK

245 BROADWAY, 553 FIFTH AVENUE — 264 FIFTH AVENUE, 2389 BROADWAY

TICKETS AND TOURS TO ALL PARTS OF THE WORLD.

One Hundred and Fifty-five Offices Under Our Own Management.

COOK'S TRAVELERS' CHEQUES PAYABLE EVERYWHERE

KIVANTINOS & JELLING
Successors to Alex. Lurardi.
Foreign and Domestic Fruits, Choice Confectionery, Nuts, Cigars, etc.
211 W. FRONT ST. Tel. 866-W

KINDLING AND GRATE WOOD
Prompt deliveries. Orders received at
89 SOMERSET STREET.
JOHN MOBUS
P. O. Box 320 Telephone 19-F-41

Leland Manning
MASON AND BUILDER.
Estimates Furnished.
Jobbing a Specialty.
1120 Myrtle Avenue. Tel. 347-J.

HARDWOOD FLOORING
PARQUETRY.
OLD FLOORS REFINISHED.
GEO. E. WATT
150 North Ave. Tel. 333-W.

COAL DEALERS.

COAL
KINDLING AND GRATE WOOD
WALTER TEMPLE
674 SOUTH SECOND STREET.
TELEPHONE 231 PLAINFIELD.

TenEyck & Harris.
Dealers in
LEHIGH VALLEY COAL
Office Rowley's W. Front St. — Drug Store, 21 Tel. 2081-J-2.

TenEyck & Kelley
COAL
741 South Ave. Tel. 1158

GEO. O. STEVENS COAL 747 WEST FRONT ST.

R. L. CLINE
(Successor to C. H. Rugg & Co.)
BEST QUALITY LEHIGH COAL
Yard and office 432 W. 3d St. Tel. 93

Richard Parrott, Jr.
BEST GRADES LEHIGH
COAL
686 South Second St. 'Phone 1569.

N. MEYERS & SONS
COAL
COKE AND WOOD
Office Tel. 1152-w, 21 Watchung Av. — Yard Tel. 1911-w, 4th & Washington Sts

A. H. ENANDER
Sanitary Plumbing, Gas Fitting, Steam and Hot Water Heating.
Contractor for Sewer Connections.
125 WATCHUNG AVE.

E. B. MAYNARD'S
Tonsorial Parlors. Electrical Massage for Face and Hair. First-class Work. Children's Hair Cutting a Specialty.
Tel. No. 754-R. 141 North Avenue

ON YOUR WAY
to the station step and see Alex Stills, the Barber, who has opened an up-to-date shop on Depot Park, near Eastbound Station. Special attention to children. 'Phone 823-J.

SEEK DEMOCRAT TO RUN WITH T.R.

Southern Man With Progressive Ideas Desirable.

VERMONT REPORTS HEARD

They Are Very Glowing and Cheer the Colonel, Who Takes Lightly Statement That but Small Number of Senators Are With Him in Fight.

Oyster Bay, N. Y., Aug. 1.—It is generally understood that if a Democrat and a southerner who is also a suitable progressive can be found he will be nominated for vice president at the third party convention in Chicago on Aug. 5.

The third party leader said as much, but he went on to indicate the difficulty which was being encountered in finding the right man to gain the support he fondly hopes to win from the solid south, not only for the approaching election, but for the groundwork he is laying of a nation wide progressive party for future usefulness. He was, he said, also on the lookout for a convention permanent chairman of the same section and past political affiliation to counterbalance the former Indiana senator, Albert J. Beveridge, who will occupy the temporary chairmanship.

Some hitch has caused the colonel to withdraw his proposal of John M. Parker, the New Orleans Democrat, for the convention's permanent presiding officer. His explanation was that after he and Senator Dixon had made the announcement of their selection it was recalled that the southerner was to make one of the speeches seconding the Roosevelt nomination. No other name was mentioned by the colonel for the place.

The ex-president was waited on by a delegation from Vermont, where his followers face an uphill fight.

People With Him In Vermont.

"Mr. Metzger and Mr. Azeltine, candidates respectively for governor and lieutenant governor of Vermont," he said, after they had departed, "declared that I could have no idea how the people in Vermont were moved. They have the machine, the organization and the money against them and no politicians of any experience with them. But they believe they have the people with them to a degree that the politicians do not understand, and they feel very confident of the outcome in Vermont."

Henry F. Cochems of Wisconsin, the new head of the speakers' bureau of the Roosevelt campaign committee, accompanied the Vermonters. He came for a conference with the colonel on some new campaign plans.

Washington dispatches to the effect that the new party could count on the allegiance of only a corporal's guard of senators and representatives left the ex-president undismayed. He said, with a grim smile, that he did not expect much support from that quarter and added jokingly, "I think I can at least depend upon Senator Dixon."

He is well aware of the difficulty of some of the other progressive senators in preserving a sympathetic attitude toward his cause without leaving the Republican party lines.

T. R. MEN OFF FOR CHICAGO

Two Women Delegates Selected In New York City Convention.

New York, Aug. 1.—Two women were elected as delegates and two as alternates to the national convention of the National Progressive party at Chicago next week at a convention held at the Carnegie lyceum to choose the representatives from this county to the convention at which the presidential candidate of the third party is to be named. The delegates went to Chicago on a special train that left the Grand Central station this afternoon. The train will pick up delegates from other counties along the route, and at Buffalo a halt will be made to hold a state convention, at which the delegates at large will be chosen. According to the present program, the four delegates at large will be Oscar S. Straus and Henry L. Stoddard of this city, Chauncey Hamlin of Buffalo and Virgil F. Kellogg of Watertown.

VETO ANGERS CUMMINS.

Iowa Senator Arraigns Action on Shoshone Dam.

Washington, Aug. 1.—Hot criticism of President Taft was indulged in by Senator Cummins of Iowa in the senate debate to pass over his veto the contractors' payments of the Shoshone irrigation project.

Cummins declared Mr. Taft's veto was "cruel beyond expression and a flagrant abuse of the veto power."

WEATHER EVERYWHERE.

Observations of the United States weather bureau taken at 8 p. m. yesterday follow:

	Temp.	Weather.
Albany	62	Clear
Atlantic City	72	Cloudy
Boston	64	Clear
Buffalo	64	Cloudy
Chicago	62	Clear
New Orleans	80	Clear
New York	66	Rain
St. Louis	84	Cloudy
Washington	72	Cloudy

—It's the easiest thing in the world to change your mind, but that doesn't necessarily change your luck.

—Try a Press want ad.

During July and August Closed Friday Night and Saturday at 1 P. M.

HAHNE & CO.

IMPORTERS — NEWARK'S STORE BEAUTIFUL — BROAD, NEW AND HALSEY STREETS — RETAILERS

WE GIVE AND REDEEM SURETY STAMPS

$1.50 AND $1 PONGEE SHIRTS 69c

A SALE THAT WILL APPEAL TO MEN WHO SAVE

2,400 Soft Pongee Shirts in this extraordinary sale—just the right sort for hot weather wear. These shirts are not seconds—every one is perfect and guaranteed as to fit and finish, being a manufacturer's overstock, purchased far below the regular price; and for that reason we can sell you $1.50 and $1 shirts for so little.

The materials are Plain Colored Pongee, Satin Striped Pongee, Crystal Cloth, Satin Striped Pongees with combination stripes; collars attached or with neck band for separate collars; French cuffs; coat style with pockets; pick as many as you want of these $1.50 and $1 shirts at ...69c

MEN'S WASH SCARFS 25C

Manhattan Matpanels—the high grade washable four-in-hand Ties, all new and fresh; basket weave with panel cords; choice assortment of patterns; have been selling all thru the season for 50c each; about 800 scarfs in this lot at just one-half former prices 25c

SHOES AND OXFORDS FOR MEN

Many very fine bargains in footwear for men are being presented in the Shoe Store. Best known makes of both **High and Low Cut Shoes** of Gunmetal Calf and Patent Leather; a large variety of styles to choose from; standard $3 grades for $1.65

Standard $5 Shoes for $3.40.

25c ZEPHYR TISSUE AT 10½c

3,386 yards of these beautiful Zephyr Tissues to go at this little price. It is 25c a yard everywhere, ask where you will, and worth it. See how fine and sheer and voile-like these fabrics are—almost transparent, yet wonderfully firm and serviceable as a Scotch Gingham.

You can have them in white and black stripes, pink and white stripes, blue and white stripes, lilac and white stripes, green and white stripes with satin effect woven on them exquisitely; width 32 inches; priced for this occasion only 10½c

MILL SHORT LENGTHS CORDUROY PIQUE 16c

These are the wide ribbed cord Piques now so fashionable; pure white bleached; fine for those wanting an extra skirt or suit of white to finish out the summer; 35c goods, for Friday and Saturday at ...16c

Anderson's 32-in. Ginghams—remnant lengths, at 10½c.

SHEER AND PRETTY DRESSES

Dresses of Linen, Marquisette, Fancy Lawn, Lingerie, Tissue and All-over Embroidery; smartly trimmed with laces, velvet, embroidery or satin, in white, pink, light blue, lavender and other shades; plain colors or novelty effects.

Values $1.98 to $22; special at 98c to $12.98.

Tailored Suits of French Serge, Mannish Mixtures and Novelty Stripes in navy, gray, black and other desirable shades; sizes for small, medium and large women; values from $17.98 to $29; special, **$4.98 to $13.98.**

Dresses of White Lingerie, All-over Embroidery and Batiste in round or square neck styles; yokes of heavy lace inserts or Baby Irish effect; deep cuffs; trimmed with macrame or linen lace inserts or with embroidered panels; some trimmed with eyelet embroidery; all sizes; value $5.98; special at **$3.98.**

BAREFOOT SANDALS

Most comfortable thing imaginable for the little folks to wear about the city, in the mountain or at the shore; keep the feet free from thorns and pebbles, yet give them the freedom desired in warm weather; made of tan Russian calf; sizes 5 to 11 .....39c

Sizes 12 to 2, 49c.

STRAW SAILORS

GOING FOR LITTLE

Rough Straw Sailors, also Outing Hats in the most desirable shapes and colors, including black; regular prices 75c to $1.25, will be closed out at only 21c

Untrimmed Fancy Straw Shapes with colored underbrims; regular price $2.45; to close, while they last, at only 59c

Trimmed Hats in a great variety of styles, shapes and colors—the latest summer fashions; beautifully trimmed; hats worth $5, $7, $10 and even as much as $15; now offered at only $3.95

Untrimmed Panama Hats in several desirable shapes; regular price $3.50; special, while they last $1.95

TUB DRESSES FOR YOUNG GIRLS

Washable Dresses of Linene, Gingham and Percale, in plain colors, plaids, stripes or checks; one or two piece effects; some with sailor collar of self material or embroidery; braid, combination and embroidery trimmed; sizes for girls of 6 to 14 years.

Value $1.25; special at 59c.
Value $2.50; special at $1.49.
Value $2.98; special at $1.98.

Dresses of French Lawn, prettily trimmed with laces and embroidery; full kilted skirts with deep hem or embroidery flounce; sizes for girls of 6 to 14 years; values from $2 to $3.98; special at **98c to $2.49.**

Washable Junior Dresses of Lingerie, Gingham and Percale in round or square neck styles; with or without sailor collars; smartly trimmed; values to $3.50; special at $1.39

Dainty White Lingerie Junior Dresses—daintily trimmed with laces and embroidery inserts, with V or square neck; set-in sleeves; skirts gored and trimmed to match; would be counted fairly priced at $4.98; offered here tomorrow at only **$2.98**

Hahne & Co. Broad, New & Halsey Sts., **Newark, N. J.**

TRY A PRESS WANT AD

Plainfield Daily Press

Published Daily except Sunday, by the PLAINFIELD PRESS COMPANY, 105 North Avenue.
Entered at the Plainfield, N. J., Postoffice as Second Class Mail Matter.

Leslie R. Fort and Ralph L. Morrow, Editors and Managers.

TELEPHONE PLAINFIELD 1300.
Private Branch Exchange connecting all departments.

Two cents a copy. Ten cents a week. $5.00 a year in advance. Delivered by carrier or by mail. No extra charge for papers mailed to points in the U. S. and Canada.
Any subscriber failing to receive a single issue will confer a favor by notifying the business office.
Advertising rates mailed on application.
Copy for change of Advertisements to ensure change for same day must be at the office by 9:00 a. m.

Aug. 1 In American History.

1801—Jonathan Edwards, distinguished metaphysician, died; born 1745.
1818—Maria Mitchell, astronomer, born in Nantucket, Mass.; died 1889.
1903 — Mrs. Jane Buck ("Calamity Jane"), who achieved fame as an aid to Generals Custer and Miles in their battles with the Indians, died at Terry, S. D.
1911—Edwin A. Abbey, decorative artist and illustrator, died in London; born 1852.

ASTRONOMICAL EVENTS.

(From noon today to noon tomorrow.) Sun sets 7:15, rises 4:57. Evening stars: Mercury, Venus, Mars, Jupiter. Morning star: Saturn. August Constellations: Hercules, Lyra, Draco, Ursa Minor, Cassiopeia, Andromeda, Cepheus, Cygnus, Pegasus, Aquarius, Capricornus, Aquila, Ophiuchus, Serpens, Sagittarius, Scorpio, Libra, Virgo, Bootes, Ursa Major, Leo, Perseus. Bright stars during August: Vega, Altair, Deneb, Capella, Arcturus, Antares, Spica. Planets during August: Mercury, Mars, Venus, Jupiter, Saturn, Neptune, Uranus. Evening stars for the month: Mercury (1st to 22d), Venus, Mars, Jupiter. Morning stars: Mercury (22d to 31st), Saturn.

Plainfield, N. J., August 1, 1912.

Former Senator Everett Colby, who has many friends in Plainfield and who is one of the leaders of the Bull Moose movement in New Jersey, has already started for Chicago, where the Progressive convention is to be held next week. He has gone there to fight the insertion of a recall plank in the platform of the party, especially one providing for the recall of judges. In view of recent developments on the United States bench in the cases of Judges Archbald and Hanford, and the charges made yesterday against Judge Emery Speer in Georgia, it begins to look as if the recall would be a very good thing, and the charges made against these men will have their effect in favor of such a plan, at the party convention. The impeachment of Archbald, and the resignation of Hanford indicate that the charges made against them must have had some basis in truth. In the case of Judge Speer, who presides over the United States Court in the southern district of Georgia, the charges are made by a man who has been mayor of Macon for several terms, and is a member of the Georgia Legislature. He accuses the judge of irregularity in the handling of an estate which was in litigation in his court, and the fact that the charges come from a man of standing will give added weight to them. Everything considered, it seems as if Mr. Colby had tackled the wrong time and place to fight the recall proposition.

The day of the "political-personal" yarn has evidently arrived for this season. Yesterday it was reported that it had been found necessary to withdraw the name of Governor Wilson after it had been proposed for membership in one of the exclusive New York clubs, because certain members of the club said that they would blackball him when it came to voting. As is usual with such stories, Governor Wilson, the principal person involved, knew nothing about ever having been proposed for membership in the club. Such stories crop up in every campaign, but the American voters are too wise in this age to be influenced by yarns of the kind. In fact, they usually act for the benefit of the man whom it is hoped to harm.

Meat reached the highest price it has ever reached in the history of New York city, yesterday, according to the dispatches this morning. Probably it will go up here, too, because the local market is usually affected by Manhattan prices. There is one consolation at this time of the year, though, for there are plenty of fresh vegetables in the market, at reasonable figures. It is not wise to eat as much meat in the summer as in the winter, say those who profess to know, so perhaps the raise in the price is not serious just now, after all.

As each days' developments are made public in the investigation into the murder of the gambler, Rosenthal, in New York city, the confidence of the public of the metropolis in the officials must be more and more shaken. Some of the things which have been disclosed seem almost impossible of belief. It can hardly be said that Mayor Gaynor's attitude of treating the whole affair as one in which all involved but the gamblers are to be believed has strengthened the executive in the eyes of the residents of the city.

After the strain of watching two great national conventions through the press of the nation, the public will have a welcome relief when they read the accounts of the Progressive convention to be held at Chicago beginning on Monday. So far as the nominee of that party is concerned, it seems to be all cut and dried, and the only way in which any strife can be engendered there will be in a fight over the platform or the vice-presidential candidate. On the platform discussion there promises to be plenty of oratory let loose.

Over 1,000 persons have been invited to the White House today to inform President Taft of his nomination by the Republican National convention held last June. Of course he will be terribly surprised, but he would be more so if some one told him the real truth about what happened at the convention. However, all reference to the failure of Mr. Taft to get the customary unanimous nomination will undoubtedly be omitted from the speech telling him about it.

Here's the summer more than half over and less than $100 has been contributed for the support of the Baby Camp on the mountain, whose running expenses aggregate $600. Come on, now, don't be slow—send us your check for ten dollars or for one dollar for this worthy cause. All contributions will be acknowledged in these columns and as promptly transmitted to the Camp committee.

The way in which bottles are being picked up containing alleged messages from the Titanic demonstrates rather conclusively that there are plenty of jokers who never stop to think about the effect of using such gruesome methods to display their "wit."

Some one has sent President Taft some red, white and blue neckties as a grateful expression of gratitude for his action in the passport treaty with Russia. Certainly no one sent them to him because they thought he resembled a flagpole.

No, gentle reader, the war in Mexico is not over. It is merely overshadowed by the political news of the day. If it keeps up until after election there will be space for it on the front page again.

It reads like a fairy tale, but they say that out on West Fourth street men were making snow balls out of the hail last night! Pretty good hot weather yarn, for the first of August, anyway.

If we are to judge by the amount of space given to reports of its preparation, that speech of acceptance will be Wilson's Wondrous Work.

Suffice it to say that the contributing editor for next Saturday is a clergyman who is profoundly interested in the community's welfare.

KIDDIES PROVIDE FUN AT NETHERWOOD HOME

The rainy weather did not spoil the entertainment at the Netherwood Fresh Air Home last night, when the mothers and children were entertained with songs and recitations. Boys and girls dressed as brownies and fairies were the entertainers. They were rehearsed by Mrs. Royle T. Philips, under whose direction the Wednesday and Saturday night entertainments are held.

After the entertainment, James Parker, of Grove street, treated the children to ice cream and cake.

The religious services tonight will be conducted by L. H. Biglow, of Brooklyn, formerly of this city. A new form of religious service will be held tomorrow night, when Mrs. L. H. Matlack and Mrs. Rising, of the First Baptist church, will give an interesting and instructive chalk talk.

William H. Sampson, of East Fifth street, left today for Asbury Park.

C. M. Case left today for a stay at Hydeville, Vt.

FROG IN HER STOMACH FOR NEARLY A YEAR.

It Clawed, Crawled and Even Croaked, Washington Woman Asserts.

A live frog that crawled and clawed and croaked lived for nearly a year in the stomach of Mrs. L. V. King of Washington.

After reducing the woman to a living skeleton the frog was finally extricated by physicians with a large pump.

The frog is now preserved in alcohol. It measures all told about seven inches.

As a tadpole it was swallowed by Mrs. King in well water last August. Weeks passed before the woman realized there was some living creature in her stomach. She consulted doctors, but they laughed at her.

Last spring the frog, now reaching to its full growth, began to climb into her throat and nearly suffocated her, and several times she fainted with pain.

Two months ago, Mrs. King declares, the frog began to croak. She distinctly heard it many times, and her relatives hear her out. She went to a hospital, and the frog was pumped out of its hiding place.

The frog lived ten minutes in a tub of water. It croaked and sang just like any "regular frog." Then it died.

According to physicians, this is the first time on record that any creature of the proportions of this frog has ever lived in a human stomach for the period of eleven months.

PREFERS HOME TO POLITICS.

Mrs. Hamilton's Five Children Make Her Refuse Assembly Nomination.

"My advice to woman," said Mrs. A. L. Hamilton, wife of a former assistant superintendent of schools in Pasadena, Cal., "is to keep out of politics until their babies are grown up. Women should take an interest in voting and affairs of state, but let that interest be passive until the little ones at home are able to care for themselves."

Mrs. Hamilton, who was formerly president of the state mothers' congress and at present is head of the southern district of the organization, refused the prohibition nomination for the assembly, declaring her duty was first to her children and her home and not to the state. She is the mother of five children, and if she were elected to the assembly would be absent from home for many months of the year. This fact decided her to refuse the nomination.

"I will neglect my home for nothing on earth," said Mrs. Hamilton. "As one of the leaders in the mothers' congress, I could not consistently sacrifice my home duties for a political position."

END TO ALL FIGHT PICTURES.

Taft Will Sign Bill Forbidding Interstate Traffic In Films.

Prizefight moving pictures became a thing of the past in the United States when the house passed the senate bill prohibiting the transportation of such moving picture films between the various states and territories or from foreign countries.

Heavy fines for violation of the proposed law are fixed by the bill. The president, said to be in complete sympathy with the legislation, is expected to affix his signature to the measure.

Southern members of congress were especially interested in the proposed law because of the race feeling stirred up by the exhibition of the Jeffries-Johnson moving pictures in their section of the country. Senator Simmons of North Carolina and Representative Sims of Tennessee pressed the bill in the senate and House.

GOV. WILSON'S APPLE TREE.

It Will Replace the One Under Which Lee Surrendered to Grant.

The famous old apple tree near Appomattox Court House, Va., under which Lee surrendered to Grant, long since carried away piece by piece by souvenir hunters, is to be replaced by a tree planted by Governor Woodrow Wilson.

Colonel George A. Armes, U. S. A., owner of the Appomattox farm, made a visit to Governor Wilson with the news that the Democratic presidential nominee has accepted an invitation to visit the historical place to plant the new tree within the next few weeks.

It is expected that the trip to Virginia will be made with a party including a number of senators and representatives and that a visit will be paid to Monticello, Jefferson's home.

POSTOFFICE CHECKS CRIME.

1,063 Arrested For Filching $120,000,000 From People.

Since Postmaster General Hitchcock instituted the policy of putting in jail men who use the mails to defraud the total number of arrests up to the close of last fiscal year, June 30, was 1,063, and the amount of money filched by these criminals from the American people is conservatively estimated at more than $120,000,000.

The number of indictments secured was 1,057. Four hundred and eighty-two persons have been convicted, and 571 cases are awaiting trial.

Destruction of Wild Animals.

The greatest destruction of wild animal life in the history of Siberia was caused last year by the requirements of fashion. The returns for the fur trade, $4,000,000, exceeded those of 1910 by $500,000.

—All that glitters isn't inspired by the golden rule.

—The man who has no enemies is six feet under ground.

Rousing 2 Days' Specials

Friday and Saturday

MEN'S NEGLIGEE SHIRTS
Lion brand 79c

MEN'S UNDERWEAR
Athletic underwear in coat cut shirt and knee length drawers 25c

BOYS' STRAW HATS
Varied assortment of styles, sizes 6¼ to 6¾, 59c to $1.25 values, at ..... 39c, 79c and 98c

SHEETS AND PILLOW CASES
72x90 Irondale sheets, 59c quality 45c
45x36 heavy muslin pillow cases, 19c values 12½c

CHILDREN'S WHITE DRESSES
Fine white lawn, lace and embroidery trimmed, $3.50 to $5.00 ones $2.98

CREX RUGS
36x72, regular $1.39 quality, special at 98c

IVANHOE RUGS
36x72, regular $1.49 quality, special at $1.10

KURDISTAN BRUSSELS RUGS
Assorted patterns and colorings, size 27x54, regular $1.35, for. 98c

GARBAGE CANS
A bale handled cover, regular 78c can, for 59c

LADIES' SUMMER DRESSES
Plain linen and fine striped ginghams; those worth $3.00 for. $1.98

FINE PARASOLS
Take your pick from the assortment at ..... ¼ OFF

LACE SPECIAL
5c quality German Val cream laces, edgings and insertings, a yd. 1½c

BOOKS
A chance to secure some choice vacation reading; the 50c popular copyrights 39c

LADIES' SHIRT WAISTS
An assortment of fine waists in the $1.50 quality 79c
The $2.50 ones $1.19

SPECIAL IN PETTICOATS
In striped and plain seersucker, at 39c

PORCH ROCKERS
High back, double rattan seat and back, frames finished in green; regular $2.50, at $1.89

REFRIGERATORS 25% OFF
The famous White Mountain make, for two days at ¼ off the regular price.

LADIES' SUMMER VESTS
An assortment of these in the sleeveless, 3 for 25c

JELLY GLASSES
1-3 pint size, special 19c

MIRROR CANDIES
We call attention to the special large size jars of hard candies in the following flavors: Lemon drops, raspberry drops, lime drops, molasses peppermints and assorted fruit drops, a jar... 10c

CORSET SPECIAL
Regis model in the $1.25 quality, at 89c

INFANTS' LAWN CAPS
A variety of patterns in the $1.50 quality 75c

TOILET WATERS
25c size 15c
50c size 35c

LACE HAND BAGS
Beautifully designed in white and tan, reg. 50c ones, special... 39c

LADIES' SILK GLOVES
16 button, black and white, double tipped 69c

CHILDREN'S STOCKINGS
Black ribbed, sizes 6 to 9½, in the 25c quality 15c

HAMMOCKS
A variety of choice patterns and plain colors of the $3.50 and $4.00 quality at $2.50

LAWN SWINGS
The Ferris swing, in the two passenger, special $3.50
The Columbia swing, in the four passenger, special $4.50

BROOMS
No. 6 good quality broom, special at 29c

BAMBOO FURNITURE
Tables and tabourettes, excellent for porch use; also corner shelves and bric-a-brac cabinets, values up to $1.98 at 98c

PARAWAX
1 pound package, special 7c

FURNITURE ON "THE CLUB PLAN."

Woodhull & Martin Co.

REMEMBER THE AUGUST FURNITURE SALE.

ACROBAT'S FUNERAL TO BE HELD NEXT SATURDAY

The funeral service of Frank Xavier Spissell, who died yesterday afternoon, at his home, 107 Johnston avenue, will be held there Saturday afternoon at 2 o'clock. Rev. John G. Currier, curate of Grace church, will officiate and the burial will be in Hillside cemetery.

DOG BANISHED.

"Ted," the little sentinel that kept faithful guard over the entrance to Clevely's restaurant on North avenue, has left for the country on furlough—in fact on an indefinite leave of absence. It was not that "Ted's" health was failing or that it desired a vacation. For "Ted" was quite content these sunny days to bask in the sunshine on the sidewalks, and receive with indifference or delight the sundry pats and caresses of the restaurant's ucstomers or passersby. His retirement was due to a dislike for J. N. Wright, of Prospect avenue, in whose forearm "Ted" tried to bury his teeth yesterday. Mr. Wright complained to Policeman Meyers. In court today E. H. Clevely, "Ted's" owner, told City Judge William G. DeMeza that he had given the dog to a friend in the country.

CHARGED WITH ASSAULT.

Morris Isaacson and Benjamin LaVere, Russians, of 96 Race street, appeared before City Judge W. G. DeMeza this morning on a charge of assaulting Harry Kohn on Arlington avenue last night. They were arrested by Patrolman Sweeney. The case was put over until tomorrow.

KEEP AFTER DOG OWNERS.

There has been no let-up in the war on unlicensed dogs in the borough. This morning three dog owners were brought before Recorder Gano. The police have followed the rule of summoning a few owners of unlicensed dogs each day, and the plan has served to induce more than 50 owners to take out licenses within the past week.

THE TEMPERATURE.

The State Trust Company thermometer today registered as follows: 9 a. m., 69 degrees; 11 a. m., 77 degrees; 1 p. m., 82 degrees.

Ferdinand Titsworth, of West Fifth street, left today for a stay at Westerly, R. I.

—Use Press want ads.

—Bonds sometimes fluctuate in value, even the holy bonds of matrimony.

—Some people would have to wear smoked glasses to look on the bright side of life.

—An unmarried woman is not necessarily one who has been married and divorced.

—No, Maude, dear; we have never heard that the favorite game of the ship's carpenter was see-sew.

—It doesn't pay to sit down and wait for something to turn up unless you are armed with a meal ticket.

DOANE SEES FUTURE MOTOR FIRE DEPARTMENT

Chief Doane thinks that the horse is being rapidly superseded by the motor, and feels convinced that in a short time every fire company in Plainfield will be thoroughly equipped with motor apparatus. The arrival of the motor engine from Allentown, Pa., for fire headquarters, will pave the way for a revolution in this respect. It is due here about the end of the week.

"The quality of the horses now in the fire department service," said the chief, "were never at such a low ebb." A number of them were too old for up-to-date efficiency, and four are to be sold at auction. An offer had come from Mrs. William H. Mearse, of Murray Hill, a kind hearted woman, who is desirous that the animals shall get good treatment for the rest of their lives, but the chief said they would be knocked down to the highest bidder. Two of the horses at headquarters will be put out of commission by the arrival of the motor apparatus. It was intended to make a swap with the hose company, but two of their horses are suffering from sore backs. Some horses will be required, but at present the chief does not know how many, or what action the Common Council will take in the matter when the question is raised.

BIG CHURCH OUTING.

The united societies of St. Joseph's church will have a big time at Riverside Park on Saturday, August 10. There will be an athletic meet at 3 o'clock and a ball gam eat 4 o'clock, between teams representing St. Joseph's church and St. Peter's church, of New Brunswick. Supper will be served at 5 o'clock and dancing will be in order from 8 to 11 p. m.

For best results advertise in the Daily Press.

PASTOR'S WIFE IS KILLED BY CAR

Red Bank, Aug. 1—While rounding a curve on a Berkshire trolley, near Great Barrington, Mass., Tuesday afternoon, Mrs. Lillie J. Rogan, wife of Rev. J. W. Rogan, pastor of the First Presbyterian church here, was thrown from her seat to the roadbed and instantly killed.

Several other passengers at the same time were thrown from their seats to the floor of the car, but no others were seriously injured.

Mr. and Mrs. Rogan left Red Bank Wednesday morning for Great Barrington, where they intended to spend a month's vacation. They had planned an extensive trip, embracing many New England points.

Mrs. Rogan's body was returned here late Wednesday night. She was fifty-nine year old and besides a husband is survived by two sisters and one brother. She was born at Jonesborough, Tenn., the youngest child of General Alfred E. Jackson, a confederate general. Her maternal grandfather was General Taylor, of the Mexican war.

The late Senator Taylor was a cousin.

Mr. Rogan accepted the pastorate of the Presbyterian church here about three years ago. He came to Red Bank from Flemington. The funeral was held at the home here this afternoon. Burial will be in Jonesborough cemetery.

THE STATE TRUST COMPANY.
Real Estate Department.
The Fall demand for property will soon begin. If you have real estate, improved or unimproved for rent, sale or exchange, list it with us. We can serve you.

ORGANIZED 1864
THE FIRST NATIONAL BANK OF PLAINFIELD.
A COMMERCIAL BANK WITH SAVINGS and SAFE DEPOSIT DEPARTMENTS.
FOUR PER CENT. INTEREST PAID ON SAVINGS ACCOUNTS.

Headquarters for
Gibson's
RYE.
E. C. Wescott,
115 East Front Street.

RITZ Inc.
BABCOCK BUILDING
CANDIES, ICE CREAM, DAINTY LUNCH

CITY NATIONAL BANK
PLAINFIELD, N. J.
ORGANIZED 1875

Before Leaving Home
It is a matter of wise precaution to see that your valuables are secure.
They will have Absolute Protection when placed in the Vault of the City National Bank because it is Fire and Burglar Proof.
We have Safe Deposit Boxes for rent here for the small charge of
$5.00 and up per year.
4% Interest paid on Savings Accounts.
3% Interest on Daily Balances of $500 or more, subject to check
Capital $150,000.00
Surplus and Profits $285,000.00
(all earned)

PAINTERS AND DECORATORS

AGENTS FOR
LIKE TILE
The Sanitary Wall Covering
WOOD KRUSTA
Sorochrome Washable Wall Decoration
Exterior Decoration a Specialty
Woolston & Luckle
Painters and Decorators.
145 NORTH AVENUE

Paint that Stays Painted
That has been my slogan for years. I aim to do the best possible painting—using only the best materials that the manufacturers can furnish and employing the most skilled mechanics that can be procured. I stand back of every job I do, and when I am allowed to use my own judgment in regard to the best method of doing it, I will gladly make good any work that by any chance proves defective.
JAMES C. HANSEN
Dealer in Wall Paper, Paints, Oils, Glass, Etc.
141 East Front St., Plainfield. Tel. 840
Estimates cheerfully furnished.

M. WARREN
PAINTER, DECORATOR
and PAPERHANGER
45 SOMERSET ST.
Opp. Saengerbund Hall Tel. Co

BUSINESS COURSES
Acquire a
COMPLETE, THOROUGH, PRACTICAL
business training in the shortest time.
Term begins August 5.
BUSINESS TRAINING INSTITUTE
112-114 EAST FRONT STREET.
Tel. 65. 7 20 3 mos eo.

NEW YORK LAW SCHOOL
174 Fulton St. N. Y. City.
Day School | "Dwight Method" of Instruction.
Evening School
Near Hudson Terminal Station. Attendance counts for N. J. bar. Special course in N. J. practice. Send for catalogue.
8 1-26-th s tu. GEORGE CHASE, Dean.

New Jersey Central

TRAINS LEAVE PLAINFIELD.

For New York—2.10, 3.41, 5.41, 5.36, 5.57, 6.27, 6.50, 7.22, 7.26, 7.44, 7.41, 7.55, 7.58, 8.12, 8.30, 8.36, 8.43, 9.29, 9.53, 10.20, 11.20, *1.52 a. m., 12.28, 12.58, 1.44, 2.11, 2.29, 2.55, 3.22, 3.48, 4.12, 4.36, 5.55, 6.18, 6.40, 7.41, 8.27, 9.27, 9.30, 10.15, 10.36, 11.28 p. m. Sunday—2.10, 3.41, 5.41, 7.23, 7.58, 8.52, 9.36, 9.42, 10.34, 11.52 a. m., 12.33, 12.58, 1.28, 2.09, 2.39, 2.55, 3.17, 4.29, 5.34, 6.57, 7.14, 8.13, 8.27, 8.35, 9.42, 10.28, 10.36 p. m.

For Newark—5.36, 6.27, 7.05 (through train to Newark), 7.41, 8.36, 9.29, 10.20, 11.20 a. m., 12.28, 12.58, 1.44, 2.32, 2.55, 4.12, 4.36, 5.39, 6.18, 7.41, 8.27, 9.30, 10.36 p. m. Sunday—7.23, 8.52, 9.42, 10.34 a. m., 12.58, 1.28, 2.55, 3.17, 4.29, 5.34, 7.14, 8.13, 8.35, 9.42, 10.36 p. m.

For Easton, Bethlehem, Allentown and Mauch Chunk—5.18, *8.17, 9.47, 11.19 a. m., 2.00, 2.28, xx5.43, (6.59 p. m., Easton only). Sunday—5.48, 10.24 a. m., 1.58, xx5.43, 7.05 p. m.

For Wilkesbarre and Scranton—5.18, 9.47 a. m., 2.28, 5.43 p. m. Sunday—5.45, 10.24 a. m., 5.43 p. m.

For Long Branch and Asbury Park, etc.—3.41, 8.35, 11.20 a. m., (12.28 Saturdays only), 12.58, (2.11 through train), (3.22 Red Bank only), 3.48, 4.36, 6.18, 8.27, *11.28 p. m. Sunday—7.58, 8.35, 8.52 a. m., (2.09 Red Bank only), 3.17, 10.36 p. m.

For Lakewood and Atlantic City—3.41. For Atlantic City—*8.17 (Pullman car shrdlu of 8.29, (12.28 Saturdays only), 3.22. Sunday—9.42 a. m., 2.09 p. m.

For Philadelphia—6.42, 7.32, 8.45, 10.43, 11.53 a. m., 12.42, 1.55, 2.45, 5.13, 6.44, 7.42, 8.47, 9.46, 10.48 p. m., 1.20 a. m. Sunday—8.45, 9.56, 10.43, 11.41 a. m., 12.42, 1.44, 2.45, 3.42, 4.38, 4.55, 6.38, 6.44, 7.42, 8.47, 9.46, 10.54, 11.54 p. m., 1.20 a. m.

For Baltimore and Washington. Daily—8.45, 10.43 a. m., 12.42, 2.45, 6.44, 7.42 p. m.

*Saturdays only.
xx Except Easton and Bethlehem.
* Except Mauch Chunk.

W. G. BESLER, Vice-Pres. & Gen. Mgr. W. C. HOPE, G. P. A.

L. Moraller & Son
Watchmakers and Jewelers.
WATCHES, CLOCKS and JEWELRY
Fine Watch and Clock Repairing a Specialty.
119 Park Ave. Plainfield, N. J.

WALKS
We Construct Them
Trap Rock, Cement
Experience
R. G. BUSH
Tel. Con. 743-5 South Ave

SMALLEY Bros
147 NORTH AVENUE.
BUTCHERS
CHOICE MEATS
GAME IN SEASON.
ROASTING AND BROILING CHICKENS A SPECIALTY
BERKSHIRE SAUSAGE (none better).
Orders called for and delivered. Telephone 69-A

JOHN WINZENRIED'S
Storage Warehouse
316-318 WEST FRONT ST.
Separate Rooms—Clean and Dry.
Furniture removed with care.
Tel. 640-M. Residence 312 Lee Place

Rip-p-p-p-p!
Out Come Thousands of Dress Shields!
Hereafter, Madame, You Are Going to Feel More "Comfy" Under the Arms.
Girls, get a 25c box of PERSPI-NO right away at the drug store, and get one of the surprises of your life. It means the age of dress shields is gone.

No More Ruined Gowns, No More Dress Shields, If You Use PERSPI-NO.

PERSPI-NO keeps the arm-pits just as fresh and dry as any other part of the body. You can wear any weight of clothing, be in hot stuffy rooms, in a warm theatre or dance-hall and never over-perspire in the arm-pits. The colors in a colored gown will never run. The cloth will never fade, get stiff from perspiration and then rot and tear and ruin your gown at the arm-pits. Nevermore!

No more rolling up of dress shields like ropes under the arms. PERSPI-NO is a delightful powder, absolutely safe for everybody, and never harms any fabric. It's a wonder. Try it once, and be convinced. You apply it with a pad, which is packed with every box.

Satisfaction or money back.

PERSPI-NO is for sale at your druggist's at 25c a box, or sent direct, on receipt of price, by the Perspo Co., 2715 Lincoln Ave., Chicago.

HOTELS.

WHEN IN PLAINFIELD STOP AT
The QUEEN CITY HOTEL
All Newly Furnished. A la Carte Service Unsurpassed
P. FLOERSCH, Prop.
W. M. FLOERSCH, Mgr.

HOTEL WALDORF
EAST FRONT STREET.
HENRY WINDHAM, Prop.
Gottfried Kruger's Extra Beer on Draught. Imported Wines, Liquors and Cigars. Hotel accommodations and private Dining-Room.

Hotel Somerset
Under New Management.
Newly Painted and Papered throughout. Table Board and Rooms by Day or Week.
W. T. FEASTER, Proprietor.
197 Somerset St. Tel. 692-J

G. J. WEINMAN
CAFE
218 Park Ave. Tel. 152.

HOTEL KENSINGTON
NORTH AVENUE
UNDER NEW MANAGEMENT
House Thoroughly Renovated.
SUNDAY DINNER From 12:30 to 2 p. m. 50c

JOHN WIRTH
(Successor to Henry Liefke)
BAKERY AND CONFECTIONERY
541-203 West Front St. Tel. 72
Orders delivered at short notice.

Hoagland's Express
BAGGAGE TRANSFER
Office: 116 West Second Street, in Plainfield Theatre Building.
Tel. 883-W. House Tel. 648-J

Hodge's Pharmacy
Y. M. C. A. BUILDING.
BELLE MEAD SWEETS
Telephone 48.

CHAS. KEIDERLING
FURNITURE PACKER.
Furniture, Trunks, Pictures, China, Glass and Bric-a-brac Packed and Crated for Storage and Shipping. Storage Rooms to Let.
Tel. 559-J 958 E. Front St.

RAG CARPETS AND RUGS.
RAG carpets and rugs, also silk portiers made from your own material; we also buy carpet rags. Address William Spicer, Scotch Plains, or William A. Schorb, & Co., 120 Madison avenue, Plainfield; 'Phone 707-W. 19 2 tf

J. C. POPE & CO.
INSURANCE AGENTS
110 E. Front St. Plainfield N. J.

HENRY WIERENGA
FURNITURE, FREIGHT, BAGGAGE EXPRESS AND RIGGER.
PIANO MOVING A SPECIALTY
Resident 'Phone 517-R

PLAINFIELD WINDOW CLEANING CO.
M. MERSTRICH, Prop.
Stores, Offices, Private Residences, New Buildings Cleansed, Scrubbed and Oiled. Office, 121 Liberty St. Tel. 1945-W.

IN WOMAN'S REALM

The KITCHEN CUPBOARD

IN WATERMELON TIME.

FRESH watermelon must be served cold.

One way of sending it to the table is to slice off both ends of the melon. Stand it on one of these, serving the core only, which should be scooped out with a large spoon.

The Chinese, who are fond of melons, serve them half frozen, a method which is to be commended on a sultry day. They should at least stand on the ice to chill for several hours. This brings out the flavor.

Melons look more attractive if sent to the table on a bed of green leaves. Grape leaves are generally the ones used.

Some people prefer to serve watermelon in slices cut across the fruit or in thick wedge shaped pieces.

Putting Up Melon.

Many like watermelon preserve. When melons are abundant it may be worth while to try one of these methods of putting up the fruit:

Watermelon Preserve.—Take the rind from the melon and cut into small pieces. Soak in alum water overnight. In the morning put in a kettle, cover with cold water, let it come to a boil and boil for about five minutes.

Take out of this water, put on in cold water again with some sliced ginger and boil until the melon is tender, but not soft. When the melon is tender remove from this water and make a sirup with this same water and sugar, using eight pounds of sugar to ten pounds of fruit.

Boil the sugar and water until it forms a good sirup and then drop the rind in and cook at a moderate rate for three and a half to four hours or until the rind is thoroughly done. Flavor with vanilla or lemon after taking the kettle from the stove.

Nice For Breakfast.

Watermelon Marmalade.—Cut green and red from the rind of a watermelon. Cut white rind into squares and lay in cold water overnight. Next morning put through food chopper, cover with cold water and let come to boil, then drain. Repeat twice, then boil until tender. Peel four oranges and two lemons. Put rinds through food chopper, cover with cold water, boil and drain.

Repeat and boil until tender. Put pulp through chopper and when the rinds are tender put all into one kettle with five pounds of granulated sugar, boil for two hours and put into jars.

Anna Thompson.

FRIBBLES OF FASHION.

Russian Chiffon Blouses Are Worn Over Silk Skirts.

Russian blouses in chiffon embroidered in Persian colorings are much liked and are meant to be worn over skirts of taffeta, satin, charmeuse or messaline.

That long coats shall be more or less ornamental when cut in fine goods,

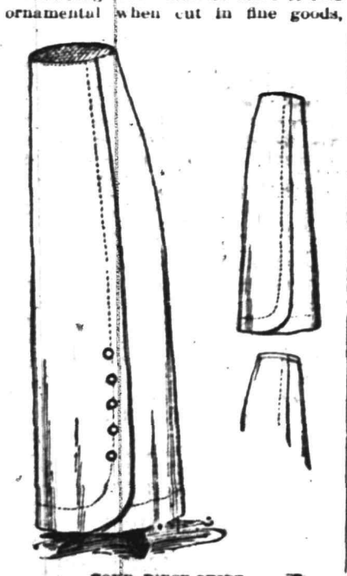

FOUR PIECE SKIRT.

such as silks or terries lined with contrasting color, and that the heavier ones depend principally upon the cut for their effect and shall be wholly without trimming save perhaps the decorative buttons upon sleeve and skirt.

Shoes in all colors are worn to match the frock.

Deep rose brocade patterns in gold are much in evidence.

High collars are coming in again, and so are long, set in sleeves.

Every variation of the overlapped skirt effect is popular. The model pictured is cut in four pieces so there are only four seams to be sewed up.

JUDIC CHOLLET.

This May Manton pattern is cut in sizes from 22 to 32 inches bust measure. Send 10 cents to this office, giving number, 7507, and it will be promptly forwarded to you by mail. If in haste send an additional two cent stamp for letter postage. When ordering use coupon.

No..... Size.....

Name .....

Address .....

.....

—Gibbs—"I admire a man who says the right thing at the right moment. Dibbs—"So do I—particularly when I'm thirsty."—Boston Transcript.

MOTHERS' WORK

Conducted by the Plainfield Mothers' Association. Every Thursday

Contributing Staff.
Mrs. G. Stuart Simons, Mrs. Jos. Smith, Mrs. Wm. M. Sandford, Jr.

The Daily Press for Thursdays containing the column on Mother's Work will be sent by mail for one dollar a year, in advance.

When some young mother comes all trembling and tear dimmed to you because Johnny has told her his first lie, do you know how to help her to search back to the cause of the lie, and, therefore, to understand how to remedy rather than punish the evil? Or perhaps Mamie has committed a theft, do you know how to show her terror-stricken mother that what Mamie needs is not a whipping but some possessions of her own so that she may learn the meaning of "mine" and "thine?" Or it may be that Tom, big overgrown Tom, is so noisy and restless the peace of the household is destroyed. Do you know how to tell his mother of physical exercises or of boyish hand-work which will utilize Tom's surplus nervous force and direct his mental energies toward something more than motion and empty noise?

One of the primary rights of infancy and childhood is the provision of such conditions as will give the chance for life and health. Both there rights are denied to more than half a million children every year, however much physicians and Boards of Health may legislate and discuss it, the fact remains that the only people who can really present this needless sacrifice of human life are the mothers themselves. When two million babies are born each year in America it means that each year there are at least a million mothers who should be reached and imbued with the fact that mother's instinct is a poor guide in giving the baby a chance for life and health. The knowledge of how to keep the baby well is far more necessary than to send for a physician when he is ill.

Only through intelligent motherhood can any great progress be made in baby saving. Parents, before you criticize the teaching of manual training or domestic science, remember that before the "Three R's" were even thought of, there were children to teach; they had to learn to cook, to chop, to sew skins together, to build huts, to make bows and arrows, to fight, to swim, to hunt. How many fathers maintain a toolchest today? How many mothers bake their own bread or teach their daughters how to cut garments? Before you criticize their semi-vocational courses please remember this: The public schools do not intend to force a boy to be a carpenter, or a girl to be a seamstress or cook, but they are trying to supply that handiness and domestic proficiency that your husbands and you acquired almost intrictisely, in your childhood. Again, don't expect the schools to bear burdens that were never intended for them. The child is in school about six hours, during the balance of the day he is your child, not the school's. Unless you are amply justified be careful of your criticism of course of study of teacher and of pupil. Be careful in your criticism of teachers, they are only human. Where you have the control and set an example remember that it is to only a few children, the teacher for 1,300 hours during the year does the same thing to about 35 children. efore you prejudge your child's teacher go to her, know her, help her, you will find her just as ready to receive and to follow helpful suggestion as you are to give them.—Mayor Harvey W. Kingsleys, Address to Vermont Branch, National Congress of Mothers.

The late William James, Harvard's famous psychologist, would often illuminate a misty subject with appropriate anecdote. Discussing motherhood in a lecture on psychology, Prof. James once said: "A teacher asked a boy this question in fractions, 'Suppose that your mother baked an apple pie and there were seven of you—the parents and five children, what part of the pie would you get for your portion?' 'A sixth, ma'am,' the boy answered. 'But there are seven of you,' said the teacher. 'Don't you know anything about fractions?' 'Yes, ma'am,' said the boy, 'I know all about fractions, but I know all about mother, too, mother'd say she didn't want no pie.'".

Campaign of Education.

A state-wide campaign of education of women and girls in the subject of sex hygiene and the prevention of disease has been undertaken by the state department of health. This educational work will be done by means of lectures, circulars and exhibits and will be carried on in co-operation with women's organizations. It is also proposed to reach girls working in industrial establishments.

Commissioner Ledrie, of the New York Health Department, in a report made public yesterday, declared that 349 babies under a year old died in the greater city last week as against 375 during the corresponding week of a year ago. So far this year 456 fewer babies have died than up to this time last year.

This great gain in baby saving is due to the record made in Manhattan Borough, where there are 508 fewer deaths so far this year than last. Brooklyn is still behind its record of last year by 33 deaths, and the Bronx by 41 deaths. Queens has 41 fewer deaths this year, while Richmond has 19 more. The death rate among infants this last week was 139.3.

Dr. Baker reports that there are 15,995 babies under a year old in the care of the district nurses of the Division of Child Hygiene of the Board of Health. There were 16 deaths among these last week. None of these is enrolled in the milk stations. There are approximately 17,000 babies now enrolled in the milk stations. Of these only 5 died last week.

It is estimated that there are about 10,000 babies under the supervision of private agencies. These are in addition to the total of 33,000 cared for by the milk stations and district nurses. Out of the 250,000 babies in the city under 2 years of age, it is estimated that about 50,000 are in need of social work. There remain, therefore, according to these figures, only about 7,000 more to reach. It is hoped that the greater part of this number will be in touch with the milk stations or other agencies before the end of the season.

—Try a Press want ad. They pay.

77 AND 79 Market Street NEWARK
E. A. KIRCH & CO.
WHAT WE SAY IS SO
77 AND 79 Market Street NEWARK

AUGUST CLEARANCE SALE

You can gratify your taste for good Furniture and Rugs at less cost to you this month than at any time during the year. Not because our Furniture is worth less now, but to make August a big month we'll divide profits with you.

CLOSED SATURDAY AT 1 P. M.—OPEN FRIDAY EVENING TILL 5 P. M.

REED PULLMAN SLEEPER CARRIAGES
Heavy roll, very stylish, reclining backs, deep foot well; corduroy upholstering; steel tubing; regular price $18.00,
12.98

Folding Go-Cart (Like Cut)
Light and strong; large tires and well finished; regular price $3.50; special, while they last,
2.00

Rocker
Like Cut
Solid oak, wood seat, well made, finished early English; regular price $2.98; special at
1.98

Dining Chair
Like Cut
Solid oak, full box frame; shaped legs; claw feet; nicely polished; regular $2 value; special at
1.49

SPECIAL!
Ice Cream Freezers
So many were disappointed that we felt we must get another lot—they're here—regular price, $1.00,
45c
It's the biggest thing that was ever offered by any one.
A child 8 years old can freeze 2 quarts of cream in 5 minutes.
If you want to be waited on promptly bring correct change.
No 'Phone or Mail Orders.

Rattan Rocker
Like Cut
Woven cane; wrapped posts; very strongly made—was a good seller at $2.98; very special at
1.98

Three Piece Parlor Suit
Like Cut
Imitation mahogany frame; loose cushion of silk plush; well made frames; are nicely polished; regular $39.98, at
21.00

Every Refrigerator Reduced

The regular $6.98 kind	4.25
The regular $9.98 kind	7.49
The regular $12.50 kind	9.98
The regular $15.00 kind	12.98
The regular $20.00 kind	14.98
The regular $29.00 kind	21.75

Your Purchases May Be Charged

Buffet
Like Cut
Quartered oak, nicely polished—20 in. deep, 42 in. wide, French plate mirror, 10x30; regular price $15.98; sale price
9.98

Rugs
8.3x10.6 Axminster—Regular price $21.00 ...14.25
9x12 Axminster Regular price $25.00 ...16.98
8.3x10.6 Body Brussels—Regular price $26.00 ...18.98

Five-Piece PARLOR SUIT
Beautiful mahogany finished frames, upholstered in panne silk, plush or tapestry; regular $80, at.... 50.75

Rugs
9x12 Body Brussels—Regular price $29.50, 21.50
9x12 Royal Wilton—Regular price $35.00, 26.49
9x12 French Wilton—Regular price $35.00 ....42.98

HERE AND THERE.

The Kewanee Daily Star-Courier, of Kewanee, Ill., under date of Friday, July 26, has the following to say about Charles P. Sebring, of this city, who is traveling in the west:

"Charles Sebring, of Plainfield, New Jersey, who has been visiting in this city since the first of the week with his cousin, E. M. Vail, on South Main street, started on his homeward journey yesterday. Mr. Sebring is favorably impressed with the west and middle west and states that he thinks Kewanee a fine city. He expects to stop in Chicago on his return trip and will attend the Progressive Convention in that city as a spectator, as he himself is a Taft man. While he was visiting in Delta, Iowa, the Daily Press of that city printed the following concerning him: 'Charles Sebring, of Plainfield, N. J., arrived here Monday forenoon for a few days visit at the Cap Sampson home, he being a cousin of Mrs. Sampson, and also a cousin of Will Brokaw. Mr. Sebring left his eastern home in time to be in Chicago for the Republican convention, and for a few days before coming to Delta, he visited an aged aunt at Henry, Ill. He will also visit at other points in Iowa and Nebraska and expects to get home by the last of July. While in Chicago Mr. Sebring purchased the flag decorations with which the Gold room of the Congress hotel was decorated for the Taft headquarters during the recent convention, and will use the same for decorating his auditorium at Plainfield, a city of about 30,000. Mr. Sebring has a number of interesting photos with him, noting the many changes which have taken place in his home town, which are of especial interest to his relatives.' Since the above article was written Mr. Sebring has been visiting in Rock Rapids, Iowa, Sioux Falls, South Dakota and in Kewanee. While in attendance at the Republican National Convention he occupied a place on the platform and was the third man to shake hands with Chairman Root."

DROWNING BOY IS SAVED BY HIS CHUM

Red Bank, Aug. 1.—As he was sinking for the second time, Edward Irwin, seven-year-old son of Charles Irwin, of this place, was rescued Tuesday afternoon by Roy Henry, aged ten years.

The lads were playing on a raft near the Irwin boy's home on the south shore of the North Shrewsbury River. Young Henry, who is a good swimmer, dived from the raft several times and Irwin leaped into the water.

When Henry saw his chum rise and then sink again he dived after him and swam with the semi-conscious boy to the shore, a distance of about 150 feet. After notifying Irwin's parents, Henry went home.

—Read the Plainfield Daily Press.

—Hobo—"Yes'm, I wunst had a god job managin a hand laundry, but it failed on me." Lady—"Poor man! How did it happen to fail?" Hobo—"She left me an' went home to her folks."—Boston Record.

ICED TEA AND COFFEE TIME

is now here. Just such days as these, when the mercury hit the 90 degree mark, suggested this most wholesome and at the same time economical, blood cooling beverage.

You will like our 50 cent Oolong Tea because it's superior in every way to any Tea you've ever tasted.

Our Java and Mocha Coffee makes a delicious drink.

NEUMAN BROS.

GROCERS

Watchung Ave. and Fifth St. Telephone 760

Efficient and Rapid Delivery Service to All Parts of the City

HAND'S EXPRESS CO.

OLD RELIABLE

STORAGE

All Rooms Separate, Light and Dry
Furniture Packed and Shipped

Office 69 Somerset St. 'Phone 541

AUCTIONEERS.

Murray, the Auctioneer

is now located at the old Auction Room Stand 326 West Front street, near Grove. House... t goods and merchandise of all kinds bought and sold. We also pack China and crate furniture and have good dry storage rooms at moderate charges.

Over 20 years experience in business and conducting sales.

ROBERT MURRAY,
Auctioneer and Appraiser,
326 West Front St. 'Phone 666

The Leading
Auctioneers
W. A. SCHORB & CO.

Also Dealers in Second Hand Furniture--Bought and Sold.
120 Madison Av., Jackson Blg
Telephone 1707-W.

TO LET

Seven-rooms, all improvements, 1217 to 1263 Arlington avenue; half houses, $20. Seven rooms, all improvements; 74 Randolph road; single houses, $22. Three and four-room apartments, all improvements; 1348 West Front street, $12 to $18. Stable with big hay loft, carriage room, five stalls and five sheds; 1331 West Front street; rent reasonable. Four-room single house, part improvements; 79 Laramie road; $9. Five-room house, part improvements, 81 Laramie road, $15. Store suitable for tailor, 1348 West Front street, $12.

We have a number of single and double houses for sale at practically your own prices and terms.

JERSEY STATE REALTY CO
1328 WEST FRONT ST.

Our business is negotiating small or large loans for people keeping house.

We charge a reasonable service fee, arrange payments either weekly or monthly, and give each customer a memorandum of agreement.

Honorable Dealing and Courteous Treatment.

HOUSEHOLD LOAN CO.
148 East Front Street,
Plainfield, N. J.

VAIL

JEWELER and OPTICIAN . . .

236 Park Avenue
OPPOSITE NORTH AVENUE.

TUBERCULOSIS DAY ON OCTOBER 27

Expected That 100,000 Pulpits Will Observe Third Annual Date.

Churches and religious societies, to the number of at least 100,000, will be urged to give special attention to the prevention of tubersulosis on Sunday, October 27, or on some day during the week preceding or the week following that date. This season has been set apart and designated as the Third National Tuberculosis Day by the National Association for the Study and Prevention of Tuberculosis, which makes this announcement today.

Tuberculosis Day was originally set on April 28, but was postponed because of a conflict with Conservation Sunday of the Men and Religion Forward Movement, which was held on that date. The observance of Tuberculosis Day in the fall this year will be utilized by anti-tuberculosis workers not only for the general education of churchgoers on consumption, but also for the purpose of interesting them in the sale of Red Cross Christmas Seals.

Everyone of the six hundred and more anti-tuberculosis associations allied with the National Association will be urged to promote Tuberculosis Day in their respective communities. While last year over 50,000 churches observed this occasion, it is expected this year that this number will be doubled. Millions of circulars and other forms of literature will be distributed. The support of every religious denomination will be asked for.

That tuberculosis is a serious problem among church congregations is evidenced by statistics which the National Association gathered last year, which show that 10 per cent, of all deaths among church members are caused by tuberculosis. Based on these figures and on the mortality statistics of the Census Bureau, over 52,000 of the 33,000,000 communicants in churches in the United States die from tuberculosis every year. This figure assumes that the death rate of 1.60 per 1,000, population in the Registration Area applies to all churchgoers, when, as a matter of fact, the rate would probably be higher.

REPENTANT WOULD-BE SUICIDE HAS RECOVERED

Miss Bertha Thaw, of New Germantown, who has been at Muhlenberg Hospital under treatment for selfinflicted injuries, has recovered and she returned to her home, yesterday. Mis Thaw was brought to the hospital several weeks ago with a bullet wound in her breast. She had attempted to take her life in a fit of despondency.

After the shooting, Miss Thaw expressed deep regret for her act and said that she wanted to get well. Her parents had her removed to the local hospital. Her life was despaired of for several days, but finally there was a change for the better.

BULL MOOSE MEETING.

Elizabeth, August 1—Representatives of the third party from all parts of Union county attended a conference last night at the home of Edgar A. Knapp, in this city, to discuss plans for the fall campaign. It was decided to hold a mass meeting in Elizabeth following the Chicago convention, when several prominent speakers will be heard.

DAMAGE CLAIMS AGAINST MEXICO

Government Asked to Make Good For Rebel Depredations.

$20,000,000 GOLD THE EXTENT

Revolutionists Plundered Foreigners and Their Own Countrymen Alike, and American Interests Are Among the Heaviest Sufferers.

Claims for damages aggregating an enormous sum, estimated at not less than $20,000,000 (gold), will be submitted to the government as a result of the depredations committed upon foreign property interests by revolutionists in different parts of Mexico.

The revolutionists in the states of Chihuahua, Morelos, Guerrero and Sinaloa live exclusively off of the country. They get their horses, saddles, foodstuffs and supplies from the ranches and towns. They get money from every available source, holding up banks, stores and individuals. Thousands hold receipts for horses, cattle, arms and ammunition, supplies and money taken by rebels. While the heaviest sufferers are the railroads, there are thousands of mining, manufacturing and other industrial concerns and individuals that have claims ranging from $1,000 to $100,000 that will be presented to the government for payment.

For several weeks the Chihuahua division of the National Railways of Mexico was in the hands of the rebels. The trains were operated by rebel crews and the freight and passenger receipts went to maintain General Pascual Orozco's army. While the Mexican government owns the majority of the stock, approximately 49 per cent is held by Americans and Europeans. It is stated that the minority holders will insist upon the government making good. This, it is expected, will mean over $5,000,000 gold.

Railroad a Sufferer.

The Southern Pacific railroad of Mexico, a new line not yet completed down the Pacific coast, has also suffered heavy losses at the hands of rebels in the state of Sinaloa and the territory of Tepic. The claim which this company will submit will probably be not less than $2,000,000 gold.

The Mexico Northwestern railroad, owned by British interests, was for several months practically paralyzed and many of its bridges were destroyed and the tracks torn up. The same interests also own large industrial plants along the line of the road, and their claim will aggregate about $1,500,000 gold, it is said.

The American Smelting and Refining company, which has had to pay heavy tribute to the rebels, will demand more than $500,000 gold, according to estimates.

Two Men Ask $5,000,000.

Other foreign mine owners in the republic claim damages aggregating probably more than $1,500,000.

In the state of Chihuahua, where the vast estates of Louis Terrazas and his son-in-law, Enrique Creel, have been ravaged by rebels, the amount of damages asked for by these two men alone will be upward of $5,000,000.

The Banco Minero of Chihuahua was made to donate $200,000 gold to the Orozco cause. The Banco Nacional gave up $150,000; the Banco de Sonora, $100,000, and individuals, $200,000.

The Intercontinental Rubber company of Torreon, which is owned by the Rockefeller-Aldrich interests, will ask for approximately $500,000 gold. Other industrial concerns of that section will claim $500,000.

Hundreds of smaller individual sufferers will demand an aggregate of not less than $5,000,000.

ENDOWS TWAIN LIBRARY.

Andrew Carnegie Makes the Author's Memorial Self Supporting.

The public library founded by the late Samuel L. Clemens (Mark Twain) in Redding, Conn., where he spent the latter years of his life, has been endowed by Andrew Carnegie with a fund sufficient to support it. The library is to be known as the Mark Twain Memorial library.

When Mr. Clemens moved to Redding he placed several thousand volumes from his own library in a small vacant chapel and opened it to the public. Just before his death he erected a building for the library as a memorial to his daughter, Jean. After the author's death Mrs. Gabrilowitsch, another daughter, donated the larger part of his remaining library to the collection.

The library up to the present time has been supported by voluntary contributions.

CUTS NEW TEETH AT 89.

Full Sets In Upper and Lower Jaws Coming Out Nicely.

Jonathan H. Cole of South Plainfield, N. J., celebrated his eighty-ninth birthday recently with unusual glee because, he informed his friends, he is cutting new teeth. Twenty years ago he procured a set of false teeth and had no trouble until three weeks ago, when he suffered severe pains.

A dentist removed the false teeth and began treatment, but discovered that the pain was due to the cutting of full sets of lower and upper teeth.

—Wigwag—"How do you like my friend the hotel manager?" Hardupe—"Oh, I can't put up with him." Wigwag—"Yes, he is apt to demand pay in advance sometimes."

PRESS CLASSIFIED COLUMNS

Plainfield's Greatest Want and Exchange Market

COPY RECEIVED UNTIL 2 P. M. DAILY

One cent a Word for first insertion, one-half a cent a word for each subsequent insertion of the same advertisement for less than one month. Fifty cents a line, (six words) for one month. **DOUBLE CHARGE FOR CAPITALS. NO ADVERTISEMENT RECEIVED FOR LESS THAN 10 CENTS.**

The Plainfield Daily Press cannot give information regarding advertisements for which answers are to be sent care of the Press. Persons replying to office addresses must mail or leave written answers as stated in advertisement.

DAVID J. GARTH LEFT A FORTUNE

Will of Man Who Died On Visit Here Filed for Probate.

DISPOSES OF $350,000

Testator Expired at the Home of His Sister, Mrs. George R. Cornwell, On July 18—Widow to Receive $112,000—Charitable Bequests.

The will of David J. Garth, who died on July 18 at the home of his brother-in-law, George R. Cornwell on Gresham road, where he had been visiting, was filed for probate at White Plains, N. Y., this week. It disposes of an estate estimated at about $350,000. It gives $112,000 to the widow, and the remainder to grandchildren and other relatives and to charitable institutions. The will is dated September 11, 1906.

The public bequests are: The American Bible Society, $5,000; Children's Aid Society, of New York, $5,000; New York Polyclinic Medical School and Hospital, $3,000; White Plains Hospital Association, $500. Charles W. Garth, of Louisville, Ky.; Margaret B. Cowan, of Louisville, and David Garth Bockie, of Camp Meeker, Cal., receive $70,000 each.

Mr. Garth was born in New York and spent the greater part of his life at Scarsdale, N. Y., while for a time he resided in the south. He made most of his money in the wholesale tobacco business, which he afterward disposed of to the Lorillard Tobacco Company. He had lived in California for six years prior to coming to Plainfield to visit his sister, and he had only been here a few weeks when he died.

POLICE STOP ESCAPE OF PRISONER TOILERS

Camden, August 1—As an aftermath of what threatened to be a general delivery of the prisoners at the Camden municipal paper, factory Daniel, alias "Dina" Gegan, was given three months in the county jail while Samuel, alias "Bricks" Batchelor, was held in $1,000 bail by Recorder Stackhouse Wednesday. The first was charged with disorderly conduct, while the other was accused by Keeper Isaac Eberle with trying to slash him with a razor.

Gegan had been sullen for some time, and when told to get to work he suddenly turned on Eberle, who was forced to call the assistance of Hiram Davis, the blacksmith. While they were shackling Gegan, Batchelor drew a razor and made a vicious attack on Eberle, the latter escaping the keen edge by a fraction. His shirt and tie were cut to ribbons. Then a riot call was sent to police headquarters.

When a squad appeared Gegan had been subdued, but Batchelor was still looking for trouble. Other prisoners were also in a frame of mind to cause trouble, and a rush was about to be made for the doors when the bluecoats arrived. Both Batchelor and Gegan were securely chained and sent to jail.

DIVIDEND NO. 71.

City National Bank, Plainfield, N. J.

The Board of Directors have this day declared their regular Semi-annual Dividend of 4% on the Capital Stock, and an extra Dividend of 1%, out of the earnings of the past six months, payable on and after Tuesday, August 6, 1912.

WM. F. ARNOLD, Cashier.
Dated Plainfield, N. J., July 30, 1912.

Watchung Express Co.
Incorporated.
120 Madison Ave. Tel. 1664-M-2
All Orders Promptly Attended To.

DIED.

STILLGER—Died at Plainfield, July 31, 1912, Joseph Stillger, aged 44 years, 9 months.

Funeral from the residence of his sister, Mrs. Mary A. Wilson, Dunellen, N. J., on Saturday, August 3, at 8:30 a. m., thence to St. John's church, Dunellen, N. J., where a mass will be offered at 9 a. m. 8 1 2

SPISSELL—On Wednesday, July 31, 1912, Frank Xavier Spissell, aged 31 years.

Services at his late residence, 107 Johnston avenue, on Saturday, August 3, at 2 p. m. Interment in Hillside cemetery.

ALL SEASONABLE
Plants and Cut Flowers
FLORAL DESIGN WORK A SPECIALTY
STANLEY
159 EAST FRONT ST.
'Phone 928. 6 20 tf

T. A. Moore
UNDERTAKER
612 E. Sixth St.
TEL. 741-R

A. M. RUNYON & SON,
UNDERTAKERS.
602 Park Avenue. Telephone No. 40.
Office open day and night.
Office at Hillside Cemetery
New York office—50 Great Jones St.
Tel. call 3345-Spring.
New York Embalmers License—1220
New York Registered Licensed Undertaker No. 215.

Established 1872.
P. CASEY & SON,
UNDERTAKERS AND EMBALMERS
Office 116 Park Ave., Tel. 884-W.
Res. 417 W. 3d St. Tel. 903-R. Office open day and night. N. Y. office 18 E. 22d St., Tel. 7094-Gramercy.

L. L. MANNING & SON
STEAM GRANITE WORKS,
Corner Central Ave. and West Front St
Opposite First Baptist Church

HELP WANTED—FEMALE.

WANTED—Girl for general housework. Apply 832 Webster place. 8 1 tf

WANTED—Operators; also learners; paid while learning. Schiller Bros., 320 West Front St. 8 1 1mo

WANTED—Girl wants position at general housework. Apply 215 West Front street. 7 30 3

HELP WANTED—MALE.

WANTED—Plumbers and steamfitters helpers. Apply 187 North avenue. 8 1 tf

WANTED—Local agent for automobile accessory; salary. Strickland & Smaney, Roselle, N. J. 8 1 3

WANTED—Man to work on small place near Plainfield; one who can take care of garden, horse and cow. Address C. E. S., care Press. 8 1 3

WANTED—A first-class man as bookkeeper; give references. Laing Machine Auto-Repair Co.

LINOTYPE instruction; $20,000 equipment; save time and money—attend the largest, best equipped school in the country. Empire Mergenthaler Linotype School, 419 First avenue, New York. 7 18 16 tuths

TINSMITH wanted; a first-class, experienced metal worker. Call 23 Vine street. 7 30 3

WANTED—An apprentice to learn tinsmith trade. Call 23 Vine street. 7 30 3

LOST AND FOUND.

LOST—Solid gold bracelet, Tuesday afternoon. Reward, 259 Somerset street. 7 31 3

SITUATIONS WANTED—MALE.

WOULD like position as chauffeur; thoroughly reliable man and careful driver. Address Box 24, care Press. 8 1 3

YOUNG man desires position collector. Tel. 1109-w. 7 15 1mo

YOUNG man with good automobile experience desires position. Tel. 1109-w. 7 15 1mo

WANTED—MISCELLANEOUS.

TOP DESK wanted; must be cheap. Address with particulars, Smith, care Daily Press. 7 11 tf

REAL ESTATE AGENTS.

REAL ESTATE for sale, rent and exchange. Insurance in strong companies at lowest rates; money loaned on real estate. Thickstun & Emmons, 197 North avenue.

ROOMS AND BOARD WANTED.

GENTLEMAN wants room and board in private family. Address Central, care Press. 7 26 6

SITUATIONS WANTED—FEMALE.

WANTED—First-class colored woman wishes days work at general housework. Address 218 Muhlenberg place. 8 1 3

MISCELLANEOUS.

IF YOU NEED something to build you up, get a bottle of Tonic Hypophosphites at Nagle's Pharmacy. Good spring medicine. 2 29 tf

MARGARET SCULLY — Your place is home. Will you come? Money O. K. 7 30 3

CHARLES BING, first class laundry, 428 Watchung avenue, Plainfield, N. J. White shirts, 7c; collars, 1½c; cuffs, per pair, 3c; drawers, 3c; undershirts, 5c. 7 3 1mo

STORE your furniture with the Plainfield Storage Company; reasonable rates. Orders left for moving vans. Nagle's, Front and Grove Sts. 1 18 tf

H. H. BUTLER, D. V. S.—Pet animals a specialty. OFFICE AT WM. T. CAMPBELL'S, 108 Somerset street, 'Phone 230. Hospital for dogs. (Cut out for reference.) 1 8 tf

GOOD pasture four dollars per month. J. H. Campbell, Oak Tree. 8 1 9

RIDING lessons; fine saddle horses to hire; horses boarded; exchanged. Riding School, 775 Kensington avenue. 'Phone 194. 1 8 tf

ROOMS AND BOARD.

TWO or three furnished rooms, all improvements. 243 Somerset street. 6 6 tf

FURNISHED room to rent; center of town; light and airy and improvements. 334 East Fifth street. 6 15 tf

TO LET—Rooms, with board. Mrs. Whitlock, 440 West Front St. Telephone 418-M. 7 29 1mo

FOR RENT—Homelike accommodations for men and women; reasonable rates. Address Accommodations, care Press. 7 30 3

FURNISHED room to rent, suitable for young married couple; neatly furnished. Address Careful, care Press. 7 30 3

TO LET—Two connecting rooms; centrally located. Apply Neuman Bros. 7 18 tf

TWO comfortable rooms on second floor, with excellent board. Mrs. Herrian, 602 Madison avenue. 7 10 tf

MONEY TO LOAN.

MONEY TO LOAN on bond and mortgage. Mulford, opposite depot. 12 28 tf

MONEY to loan on first mortgage. Lewis A. Clement, lawyer, Babcock building. 7 29 6

TITLES abstracted for purchasers of real estate and bond and mortgage loans. Chas. J. McNabb, 205 North avenue. 2 18 tf

MONEY TO LOAN on bond and mortgage. Charles L. Moffett, attorney, Woodhull & Martin building. tf

MONEY TO LOAN on bond and mortgage. J. T. Vail. 5 9 tf

MORTGAGES placed on good security. Francis J. Blatz, First National Bank Building. 8 21 tf

$25,000 TO LOAN at 5 per cent in sums to suit, on good mortgages. Elston M. French, 171 North avenue. 9 19 tf

REAL ESTATE FOR SALE.

FOR SALE at a bargain in this city, 14-room house, central location; improvements; hardwood finish; large grounds. Address Long Brook, New Brunswick, New Jersey. 7 30 3 eod

FOR SALE—House, 7 rooms, reception hall, all improvements; five minutes' walk from postoffice and North Avenue station. 74 Chatham street. 7 31 1

FOR SALE—Ten-acre farm, good location for gentleman's place; $2,600; bargain. Paul Kleiber, corner Warrenville road and Rock road, Watchung. 7 17 1 mo

FOR SALE—A few choice lots on Union street; the cheapest lots in Plainfield for the money. J. T. Vail. 7 19 tf

EMPLOYMENT AGENCIES.

MURRAY'S Employment Registry office has removed from 226 East Front street to 326 West Front street, near Grove, at Murray's auction rooms. 'Phone 666. 5 17 tf

EMPLOYMENT Agency, Mrs. Keller, 22 Somerset place, the oldest and most reliable (all nationalities). 'Phone 1724 7 1 tf

FOR SALE OR TO LET.

TO SELL OR RENT—House, ten rooms and bath, one block from Front or Somerset trolley. Apply E. M. French, North avenue. 5 9 tf

FOR RENT.

FOR RENT—6-room apartment at 1229 East Second street; every modern improvement; an exceptional bargain; worth investigation. Owner on premises. 5 21 tf

TO LET—Apartment, 306 East Front street, first floor; 5 rooms; all improvements. 6 1 tf

FOUR rooms; Central. 321 Park avenue. J. Manley. 7 1 tf

TO LET—Five-room flats; all improvements; hard wood finish; the cheapest for the money in Plainfield; in a new house. 423 John street. 7 5 1mo

HOUSE to let; nine rooms; all improvements; hot water heat. Inquire 307 Madison avenue. 7 29 6

TO LET—New 4-room apartments, 1349 to 1355 South Second street; rent $10.50 and $11 a month; city water. John Herrman, 411 Somerset street; 'Phone 70-J. 7 10 1mo

FOR RENT—6-room house and bath; newly installed improvements; hot air heat. Address I. L. W., care Press. 8 1 3

TO LET—An up-to-date store in the main street of Dunellen, suited for an upholstery and furniture business; also two apartments in the same building. Apply to Frank Linke, 227 West Front street. 6 11 tf

TO LET—Apartment, six rooms and bath; improvements; fine location; 41 Mariners place. Call 12 Mountain avenue. 7 30 3

TO LET—Small house on Greenbrook road. Inquire Chas. Arnold, 203 Liberty street. 7 30 6

TO LET—Six room flat, all improvements; also store, 109 Somerset street. 7 30 3

TO LET—Six large rooms, part improvements. Apply 325 North Front street corner Westervelt avenue. 7 17 tf

TO LET—Two five-room flats, 40 Harmony street. Apply 35 Somerset street. 5 29 tf

FOR RENT—To small respectable colored family, house of 6 rooms on Westervelt avenue, near Mountain. Apply J. V. E. Vanderhoef, at Woodhull & Martin Co. 5 8 tf

HOUSE for rent; new 8-room house, all improvements. Enquire 1216 Arlington avenue. Tel. 1109-w. 7 16 1mo

TO LET—4 and 5-room apartments; with all improvements, except heat; rent $17 and $18. M. F. Gano, 142 North avenue. 2 8 tf

FOR SALE.

FOR SALE—Several well established grocery, also general stores, both city and country; or if you want to stock a new grocery store. Address for particulars, Leek, 59 South St., Newark, N. J. 7 19 tf

FOR SALE—A pair of geese for sale cheap. 1020 Arlington avenue. 8 1 3

FOR SALE—White enameled crib and mattress in good condition. 405 East Sixth street. 8 1 3

FOR SALE—100 loads of gravel, fine for concrete; at Lee place and West Third street. See Geo. Carter, 518 West Fourth street. 8 1 3

A GOOD family horse for sale at a bargain. Enquire 40 Willow avenue. 7 31 tf

FINE family carriage horse or roadster for sale cheap; also several carriages in good condition. "ABC," care Plainfield Daily Press. 7 30 tf

FOR SALE—Fresh cow. Timothy F. Harrington, Greenbrook road. 7 26 6

FOR SALE—Surreys, buggies, wood wagons and business wagons; also harness at bargain prices. W. J. Conroy, 177 Somerset street, North Plainfield. 5 13 tf

WANTED TO RENT.

WANTED—To rent, view to buying; a small farm, vicinity of Plainfield, near school and cars; house and barn; must be in good condition, with some improvements; henhouse for fifty or more. State lowest cash price for buying. Address Box 19, Press office. 7 30 3

BUSINESS OPPORTUNITY.

EXPERIENCED business man will give services and share expense for interest in small paying business in Plainfield, or will take place on moderate salary. Harker, 3342 N. Smedley street, Philadelphia. 7 31 6

SPORTS OF ALL SORTS

BASEBALL.

Results of Games Played in National, American and Other Leagues.

NATIONAL LEAGUE.

At New York: R. H. E.
New York..0 0 2 0 0 0 0 5 *—7 10 1
Cincinnati .0 0 0 0 0 0 0 0 0—0 5 5
Batteries—Ames, Meyers and Wilson; Fromme and McLean, Moore and Clarke. Umpires Rigler and Finneran.

At Brooklyn: R. H. E.
Chicago ....0 2 4 0 1 0 0 1 3—11 14 2
Brooklyn ..0 3 0 0 0 0 0 0 1—4 9 2
Batteries—Leifield and Archer; Allen, Curtis, Knetzer and Miller. Umpires—Owens and Brennan.

At Philadelphia: R. H. E.
St. Louis ...2 1 0 1 0 0 0 0 0—4 11 1
Phila'phia .0 0 0 0 1 1 0 0 0—2 8 2
Batteries—Steele and Wingo; Moore, Seaton and Killifer.

Sec—1 game: R. H. E.
Phila'phia .0 0 1 2 1 0 1 1 *—6 12 0
St. Louis ...0 0 0 0 0 0 0 0 0—0 2 1
Batteries—Brennan and Dooin; Geyer and Bresnahan. Umpires—Klem and Orth.

At Boston: R. H. E.
Ph'h .100001000000000023—7 14 2
B'ton .000000200000000022—6 12 3
Batteries—O'Toole, Robinson, Camnitz and Kelly; Hess and Rariden. Umpires—Johnstone and Eason. Owing to length of first game second was not played.

STANDING OF THE CLUBS.

	W.	L.	P.C.		W.	L.	P.C.
New York	67	24	.736	Cincinnati	45	49	.479
Chicago	57	34	.626	St. Louis	41	55	.427
Pittsburg	52	37	.584	Brooklyn	35	59	.372
Phila'phia	45	43	.511	Boston	25	66	.275

AMERICAN LEAGUE.

At Chicago: R. H. E.
New York..5 0 0 0 2 1 4 0 0—12 15 4
Chicago ....1 0 1 0 0 0 0 0 1—3 10 8
Batteries—Ford and Sweeney; Cicotte and Kuhn, Peters and Mayer. Umpires—Egan and Sheridan.

At Detroit: R. H. E.
Detroit .....0 0 1 0 1 0 2 0 *—4 8 0
Wash'ton ..0 0 0 0 0 1 0 0 0—1 8 1
Batteries—Lake and Stanage; Cashion and Ainsmith. Umpires—Hart and Connolly.

At St. Louis: R. H. E.
Boston .....0 1 0 0 0 3 0 0 0—4 8 0
St. Louis ...0 0 1 0 0 0 0 0 0—1 5 3
Batteries—Bedient and Carrigan; Adams and Snell. Umpires—O'Brien and Dineen.
Philadelphia-Cleveland game postponed on account of grand circuit meet.

STANDING OF THE CLUBS.

	W.	L.	P.C.		W.	L.	P.C.
Boston	67	30	.691	Detroit	48	50	.490
Wash'ton	60	37	.619	Cleveland	45	52	.464
Phila'phia	55	41	.573	New York	31	61	.337
Chicago	48	46	.511	St. Louis	29	66	.305

INTERNATIONAL LEAGUE.

At Toronto: R. H. E.
Newark ....0 0 2 0 2 2 0 0 1—7 12 3
Toronto ....0 0 0 0 1 0 0 0 1—2 8 2
Batteries—McGinnity and Higgins; Lush, Drucke and Graham.

Second game: R. H. E.
Toronto ....2 0 0 1 0 1 0 0 1—6 14 1
Newark ....1 0 0 0 0 3 1 0 0—5 12 4
Batteries—Rudolph and Graham; McGinnity and Higgins.

At Montreal: R. H. E.
Montreal ..0 0 1 0 2 1 4 4 *—12 11 2
Jersey City.0 0 0 0 1 3 0 2 0—6 8 6
Batteries—McTigue, Smith, Madden and Burns; Doescher and Curtis and Rondeau.

Second game: R. H. E.
Jersey City.1 0 0 3 0 0 0 1 0—5 11 1
Montreal ..0 0 0 0 0 1 0 0 0—1 8 4
Batteries—Manser and Rondeau; Taylor and Burns.

At Rochester: R. H. E.
Rochester ..3 3 0 0 0 2 0 0 *—8 10 6
Providence.3 0 2 1 0 2 0 0 0—8 9 4
Batteries—Wilhelm, Hughes and Blair; Lafitte and Schmidt.

Second game: R. H. E.
Rochester ..0 0 3 0 1 0 0 2 1—7 12 3
Providence .1 1 2 1 1 0 0 0 0—6 11 3
Batteries—Klepfer, Wilhelm and Jacklitsch; Covington and Schmidt.

At Buffalo: R. H. E.
Baltimore ..1 1 2 1 0 0 2 0 5—12 13 3
Buffalo ....1 0 0 1 0 1 1 0 0—5 8 3
Batteries—Danforth and Payne; Stroud and Schang.

Second game: R. H. E.
Buffalo .....1 1 0 0 0 0 5 1 0 0 0—8 11 0
Baltimore ...1 2 0 2 1 0 0 0 2 0 0—8 19 2
Batteries—Hightower, Beebe, McAllister and Schang; Martin, Walker, Vickers, Payne and Bergen. Called on account of darkness.

STANDING OF THE CLUBS.

	W.	L.	P.C.		W.	L.	P.C.
Rochester	58	42	.580	Newark	50	48	.510
Toronto	54	44	.551	Buffalo	44	50	.468
Baltimore	51	42	.549	Providence	41	56	.423
Jersey C'y	52	50	.510	Montreal	40	58	.408

NEW YORK STATE LEAGUE.

At Elmira: R. H. E.
Elmira 5 6 1
Troy 3 9 2
At Scranton: R. H. E.
Utica 3 11 1
Scranton 2 9 3
(Sixteen innings.)
At Wilkesbarre: R. H. E.
Wilkesbarre 5 7 4
Syracuse 3 6 5
Binghamton-Albany game postponed on account of wet grounds.

STANDING OF THE CLUBS.

	W.	L.	P.C.		W.	L.	P.C.
Troy	55	38	.591	W'barre	43	50	.462
Utica	55	43	.561	Scranton	42	50	.457
Elmira	48	43	.527	Syracuse	43	51	.457
Albany	44	45	.494	Bing'ton	40	50	.444

Tristate League.

At York—York, 3; Reading, 2.
At Atlantic City—Atlantic City, 1; Trenton, 0
At Allentown—Allentown, 4, Wilmington, 1.
At Harrisburg—Harrisburg, 14; Johnstown, 3.

—The suffragette that threw a bag of flour at Asquith should not be too harshly condemned. She might have baked it into suffragette biscuits before she threw it.—New York World.

Philosophical Phelix Says:

JUST TAPS BY "BUNTS"

The weather man has changed his tactics for the present and rather than spoil a win for Plainfield Saturday afternoon because of rain, he has decided to alternate and send hail stones.

That's all right, Jawn, but have them the regulation size next time.

The fourth amateur baseball league has been started in this city. This makes two for Parker Field and both are well launched.

Plainfield is getting to be a regular baseball town and everybody will be playing the game by next season.

Temples are still gloating over their initial win and the First Baptist players have not put in their appearance since their downfall on Saturday.

The tailenders will be put to their real test this week when they stack up against the Monroe Avenue nine.

The Temples will take delight in beating this bunch and in doing so will oust them from the top rung and help the Chapelites to move back into the top berth by downing Park Avenue.

Warry McLaughlin seems to be a thorn in the side of the Westfield bunch. All the veteran southpaw has to do to earn a victory over the Flynn bunch is to throw his glove into the box.

Sweeney, the Yankees' backstop, repeated the stunt tried by Ty Cobb the other day, and came out of yesterday's game with five singles to his credit.

Speaking of stickwork, that stranger by the name of Jack Martin was also there with a couple of healthy ones.

Another team of ball players has come to light in this vicinity and will play its first game against the St. Joseph's nine of Bound Brook next Wednesday.

This newly unearthed aggregation comes from the camp for city boarders at Bound Brook and in order to give the inmates a fair exhibition of the national pastime it has secured the services of Slocum, Mullin and Carry of this city.

That trio is enough to cure any set of fanatics.

Hammer throwers are seen every evening back of Robert Murray's store on West Front street. We have not seen any of the women entrants in the dashes for this sex out on the road as yet. Pretty near time to get into training. Maybe they are waiting for some advice.

Rose, Thorpe, Kiviat and Company are busy extracting medals from the French just now.

CUBS HAND ONE TO HOPEFUL YANK NINE

Mix Their Own Hits With the Enemy's Errors and Profit Thereby.

The Yankees' nine, of the Parker Field Baseball League, failed to turn the trick on the Cubs and hand them their first defeat in their scheduled game yesterday, but had to be contented with the smaller end of a 7 to 3 score. The Cub twirler, Henderson, pitched his usual steady and effective game and allowed the opposing nine but five scattered hits. Vaughn and Hannagan, on the other hand, were hit freely and the eight bingles mixed in with the seven costly misplays were enough to hand the Cubs the game.

The scores:

CUBS.

		R.	H.	E.
Hebert, 1b		3	3	0
Day, lf		0	1	0
Dilts, 3b		0	1	4
Henderson, p		1	1	1
McLean, ss		1	0	1
Powelson, 2b		0	0	1
Vail, rf		0	0	0
Clarkson, lf		1	1	0
Bowe, c		1	1	0
		7	8	7

YANKEES.

		R.	H.	E.
Paritz, lf		1	0	0
Todd, c		0	1	0
Hannagan, p-lf		0	0	0
Baker, ss		1	1	3
Miner, 2b		0	1	2
Kane, rf		1	0	0
Rosenson, cf		0	0	0
Kennedy, cf-rf		0	2	1
Schillinger, 1b		0	0	0
Stites, 3b		0	0	0
Vaughn, p		0	0	1
		3	5	7

Score by innings:

Cubs	1 0 1 0 3 2 0 0 0—7
Yankees	0 1 0 0 0 0 0 1 1—3

Two base hits—Miner, Dilts, Clarkson. Base on balls—Off Henderson 4, off Vaughn 2. Struck out—By Henderson 5, by Vaughn 0, by Hannagan 3. Double plays—Powelson to McLean. Time of game—1 hr. 50 min. Umpire—Scarborough.

LEAGUE GAMES TODAY.

National.
Cincinnati at New York (2 games)
Chicago at Brooklyn.
Pittsburg at Boston (2 games)
St. Louis at Philadelphia.

American.
New York at Chicago.
Boston at St. Louis.
Philadelphia at Cleveland.
Washington at Detroit.

International.
Newark at Toronto.
Jersey City at Montreal.
Providence at Rochester.
Baltimore at Buffalo.

RUNS SCORED IN TWO BIG LEAGUES.

NATIONAL	Sat.	Sun.	Mon.	Tues.	Wed.	Thurs.	Fri.	Total
New York		7		3	10	7		27
Brooklyn		9		2	4	4		19
Boston		6			7	6		19
Philadelphia		5		4	2	6		17
Chicago		7		4	4	11		26
Cincinnati		4		1	5	0		10
Pittsburg		3		1	3	7		14
St. Louis		9			6	4		19
AMERICAN								
New York		8	15	1	1	12		37
Philadelphia		9	4	7	6			26
Boston		5	5	7	5	4		26
Washington		13	7			1		21
St. Louis		11	7	2	5	1		26
Cleveland		9	3					12
Chicago		3	4	5	0	3		21
Detroit		5	8	6	7	4		30

—"And yet they say there's no such thing as luck." "What's happened now?" "My dentist just called up and canceled an appointment I had with him."—Detroit Free Press.

GASTON STROBINO.

Paterson, N. J., Friends Give Homecoming Olympic Athlete Welcome.

Photo by American Press Association.

Strobino, who is a member of the South Paterson Athletic club, finished third in the classic Marathon, the big event of the Olympic games. He is now the hero of the New Jersey city.

PATERSON GREETS ATHLETES

Royal Welcome In New Jersey City For Its Olympic Heroes.

Paterson, N. J, Aug. 1.—The Paterson "boys" who won honor and glory for Uncle Sam at the Olympic games in Sweden and who returned to this country on the Vaderland received a rousing reception in this city later in the day, when a gigantic parade through the principal streets of Paterson was held in their honor. It seemed as though all of Paterson turned out to march in the parade or witness it. Hundreds also from nearby places came here to cheer the young athletes.

These boys, Gal Strobino, Louis Scott, Harry Hellawell and Emil J. Mueller, bore their honors modestly. Jim Kinloch, trainer of Strobino and Scott, who left with them for Stockholm, also got a great ovation along the line of march. George Hattersley was grand marshal of the parade.

"ALL STARS" TWINKLE AND THEN WINK OUT

Unusual Crop of Mushroom Teams Beginning to Mark the Baseball Season.

The formation of "all-star" baseball teams seems to have become a fad in this section. Within the past few weeks a number of these aggregations of so-called star performers have come before the baseball public and then have just as suddenly retired, or reorganized into a team of another name. In most cases the newly formed nine has won its initial contest, and then as if resting on its laurels has sunk back into retirement. The first of these short-lived aggregations was Louis Slocum's team of All-Stars that went to Flemington two weeks ago and played a twelve inning game with the nine of that place. It came out of the fray victorious and Slocum made a "rep" for himself as a strikeout wonder. Then came the announcement of the reorganization of the old South Plainfield team but it has not as yet played its first contest.

The Scotch Plains baseball team has been more or less of an All-Star aggregation during the illness of Joe Alberts, but he is now back at the business end of the 'Plains nine and some more good games will be staged there Sunday afternoons.

Now comes the announcement of the formation of a new combination in a heretofore unheard of place on the mountains back of Bound Brook. Some one has conducted a resort for summer boarders at this place and being desirous of furnishing the guests with a fair exhibition of the national pastime, the management has engaged a trio of independent ball players from this city to galvanize the boarders' lineup and help coach the rest of the would be ball players. The first game will be played with the St. Joseph's team of Bound Brook next Wednesday afternoon and if the recently formed nine succeeds in overcoming this bunch they are certainly entitled to a chance at the rest of the fast amateur nines around this section. The team will play only on Wednesday afternoons as the Plainfielders in the lineup are engaged playing elsewhere during the week-ends. The only thing that is now left to do is to spring the names of this Queen City trio on the baseball public. The batteries for the boarders will be Slocum and Mullin, the Hal Chase of the combination will be Carty, the Plainfield High School player.

HARVARD HITTERS DO UP A YALE PITCHER

Houston's Offerings Pounded to All Parts of Parker Field —Score 24 to 2.

By some heavy stickwork and good base running, the Harvard team of the Parker Field college league, walloped the Yale nine to the tune of 24 to 2 on Parker Field yesterday afternoon. In the first, third and sixth rounds the Yale twirler was pounded to the four corners of the lot and the Harvard nine circled the bases at will.

The lineup and summary:

HARVARD.

	R.	H.	E.
Martin, c.	2	0	0
McNeil, 1b.	3	1	1
Sullivan, 2b	3	0	0
McCarthy, 3b.	3	1	0
Hutchscroft, p.	3	0	1
Pennoyer, ss	4	1	0
Heffern, rf.	3	1	1
Van Winkle, cf.	1	1	0
Rose, lf.	2	0	0
	24	5	3

YALE.

	R.	H.	E.
Vail, cf.	0	0	1
Houston, p. c.	0	1	0
Taylor, c., 2b.	0	0	0
Smith, 3b.	0	1	1
Gerlach, lf.	0	0	1
Lynch, rf.	0	1	1
Greenwood, ss.	1	1	0
McGoldrick, 2b.	1	1	0
Shankivelier, 1b.	0	0	0
Todd, cf.	0	0	0
	2	5	4

Score by innings:

Harvard	4 1 9 0 2 5 3 0 x—24
Yale	0 0 0 0 2 0 0 0 0—2

Summary: Double plays—McCarthy to McNeil. Time of game—1 hr. 40 min. Umpire—Fraleigh.

MGR. MC DONOUGH SAYS HE WILL SIGN REAL PLAYERS

Manager McDonough, of the newly reorganized South Plainfield baseball team, said last night that he would have one of the strongest lineups on the field that ever represented that suburban village, which is not unfavorable to Sunday baseball. McDonough has brought a number of the original performers on the old nine back into the fold, and these, together with the new material he has to pick from, will put one of "those old fashioned teams of real ball players" on the diamond to stack up against all comers.

McDonough will look after one of the fielding positions on the team and although he has completed the rest of the lineup he is not going to announce it until the last minute. The South Plainfielders are particularly anxious to hear from all the local amateur ball teams of this city and still have Saturday afternoon and Sunday of this week open. Address Andrew McDonough, 208 Randolph road.

PIRATES BEAT GIANTS 8-0.

In this morning's game in the Parker Field Baseball League the Pirates shut out the Giants with an 8 to 0 score. In the sixth inning the Giants twirler, McCarthy, gave three bases on balls, and this together with two hits and a costly error gave the Pirates six runs and this put the game on ice.

The score:

GIANTS.

	R.	H.	E.
Brennan, ss	0	0	0
Crok, 3b	0	1	1
Gullberg, 2b	0	0	1
Lawton, 1b	0	1	0
McCarthy, p	0	0	0
Kyle, c	0	0	0
McDonnell, cf	0	1	0
Deny, lf	0	0	0
McDonough, rf	0	0	0
	0	3	2

PIRATES

	R.	H.	E.
Harper, 1b	0	2	0
Coughlan, ss	1	2	0
Day, c	1	0	0
LaPorte, lf	1	0	0
G. Harper, p	1	1	0
Conroy, Capt., 3b	1	0	0
Branke cf	1	0	0
Baker, rf	0	0	0
Rosenson, 2b	2	1	0
	8	6	0

Score by innings:

Giants	0 0 0 0 0 0 0 0 0—0
Pirates	0 0 1 0 0 6 0 1 x—8

Summary: Bases on balls—off McCarthy, 5; off Harper, 5. Struck out—by McCarthy, 7; Harper, 8. Double play—Lawton to Crook, Gullberg unassisted. Time of game 1 hour 35 minutes. Umpire—Charles R. Bostwick.

PARKER FIELD BASEBALL LEAGUE STANDING.

	W.	L.	PC.
Cubs	4	0	1000
Pirates	3	2	.600
Athletics	2	2	.500
Yankees	1	3	.250
Giants	1	4	.200

Tomorrow's games:
9:30—Cubs vs. Athletics.
2:30—Yale vs. Princeton.

MOTORCYCLE CLUB RUN.

The Motorcycle Club run on Sunday will be to Brighton Beach, where the members will spend the day. There will be a regular semi-monthly meeting of the club tomorrow night in its rooms on Somerset street.

DEMOCRATS CAMPAIGN PLANS

(Continued from page 1.)

opinion that with proper organization they should be able to elect a Democratic mayor and at least two councilmen.

The following were present: Former Assemblyman Calvin E. Brodhead, J. O. Stevens, P. H. Stewart, Howard Fleming, R. B. Cory, Ten Eyck Beardsley, J. C. McCarthy, James Carey, M. D. O'Keefe, Henry Vosseler, D. J. Carney, Morris Rosenbaum, J. F. McIntyre, James Coleman, Fred Ivamy, H. W. Marshall, E. T. Lynch, Leroy J. Ellis, J. Otto Linke, J. J. Kenney, W. L. Heffield, Sr., J. C. Schinkel, Theo. Martin and J. P. Owens.

Sunday at Lake Hopatcong.

Special excursion via New Jersey Central, next Sunday and every Sunday and holiday. Round trip $1.00. Leave Plainfield 9:50 a. m. 8 1 2ths

—Advertise in the Daily Press.

An Idea and Its Developement

When I opened my store I had an idea which I believed if worked out properly must bring success.

Dumas has used the phrase, "One for all and all for one." In other words, to work for our mutual interests must benefit both of us.

When I sell a suit of clothes I make my profit, and you get a well-tailored, elegantly-styled suit at an eminently fair price.

Don't we both benefit by such a transaction?

And now I am holding my first sale. Every price-tag in my store has been remarked so that I am now able to give you the best values you have ever had.

Come in, try on a few garments—you'll not be asked to buy.

Get "Rothberged."

-ROTHBERG'S-
"THINGS THAT MEN WEAR."
214 WEST FRONT STREET
NEXT DOOR TO PROCTOR'S.

Gustav Lavere

160 DUER STREET
North Plainfield
'Phone 334-W

SPECIALS FOR FRIDAY, SATURDAY & MONDAY.

Finest Elgin Creamery Butter—Down Goes the Market! Down Goes Our Price! Special, per lb 32c
Van Camp's Red Kidney Beans, reg. sold 15c., special, 3 for 25c
Regular Sugar Cured Skin Back Hams, U. S. inspected; average 8 to 12 lbs; special, per lb 17c
Jersey Boneless Bacon, spe.; per lb., by the strip 17c
Special, 1 can Crisco, used wherever butter or lard for. 22c
Brooms! Lady Friend special, for 25c
And 10 Stamps
Large Bag Gold Medal or Ceresota Flour, spec., for .. 85c
And 10 Stamps
California Apricots, per lb., special 14c
3 cans Forget-Me-Not Corn for 22c
St. Croix Brand Sardines, packed in Oil, spec., 3 boxes for 10c
Kippered Herring, in Tomato Sauce or plain, special 2 for 25c
Campbell's Basket Beans in Tomato Sauce, special, 3 for 27c
Country Fresh Eggs, dozen 25c
3 Boxes of Jar Rubbers special for 25c
Light House Cleanser, regularly sold for 5c; special for this sale only, 3 for 10c
3 10c bottles of Olives, plain or stuffed, special, for ... 25c
Mason quart and pint jars; special, per dozen 45c
Spaghetti or Macaroni, spec., 3 pkgs. for 25c
Small Picnic Hams, average 5 to 8 lbs.; special., per lb. 12c
Mason Caps, per dozen 18c
Fly Paper; special, 5 double sheets of sticky fly paper.. 10c
2 in 1 Shoe Polish, Bixby's Lady's Shoe Polish or any 10c stove polish, special., 3 for 25c

We do delivering in all parts of the city. Mail or telephone orders will be promptly attended to. We give "S. and H." Green Trading Stamps with all purchases.

FILMS DEVELOPED ANY SIZE ROLL 10c

Bring your films in **TODAY** and get the finished pictures **TOMORROW. EXPERT WORK.**
8x10 ENLARGEMENTS (made from any size negative) **Mounted and Framed,** all for

$1.00

PAUL R. COLLIER
FILM SPECIALIST.
156 East Front Street. 'Phone 51-W.

PICTURE FRAMING

DID YOU TAKE OUT A HUNTING OR FISHING LICENSE, SCOOP?

This Is Written to Folks Who Live Outside of the Busy Whirl of New York

They may come to the great city for business—but they *live* in the quiet and content of another world.

And they know how to live.

Their homes are homes—not just so many rooms.

They have the true atmosphere of a real home—a background of green trees and fragrant flowers, a canopy of the blue sky (which they can see), cool verandas and shady walks, a vegetable garden in the rear; and within the harmony of properly selected furniture, rugs, hangings, pictures.

We are not quite sure of this—"harmony within." It ought to be there, since the outside—in nature's garden—is so beautiful and peaceful and harmonious.

Are you, gentle reader, quite sure that your home INSIDE is just right? Do the furnishings harmonize and shade into one another to give you that restful feeling of repose? Or do they jar? Does that table in the center of your living room strike just the right note? Is the lamp en rapport with the rugs and table cover? And the chairs and the wall paper, and the curtains?

We do not want to stir up a restless spirit of discontent and yet we do; for every one's home should be the best one can make it—is yours? That is the question to ask yourself? If you reply NO—and ask what can be done, the answer is found in

The August Furniture Sale

It is a sale of economy first, so the cost of refurnishing your home need not bother you; but it is a sale of good taste and education and harmony as well.

Our assemblers and decorators, trained in their craft, have the whole world to chose from. The art of the great master designers, like Chippendale and Sheraton, the Adams, Hepplewhite, is *their* art, through study and assimilation. And here are the genuine creations of these period makers of furniture reproduced true in line and design, and fashioned by the best cabinet designers in America.

All this rich treasure is yours for the mere trouble of coming to the Store. Looking and enjoying are free. Our advice is free, if you wish it. And the furniture may be secured now, during this August Sale at a discount of from 10 to 50 per cent.

And it is all "Fidelity Furniture"—fashioned and sold with our reputation, which we cannot afford to lose.

May we make an appointment with you over the phone, so we may give you personal attention? Phone Gramercy 6900 and ask for extension 62 or 63.

A Few of the Many Thousand Opportunities

Extension Tables

Mahogany, 6 foot 48 inch top extension Table. Former price, $48.00. Now **$40.00**

Mahogany, 8 foot 54 inch top extension Table. Former price, $60.00. Now **$40.00**

Early English, 8 foot 48 inch top extension Table. Former price, $34.00. Now **$22.50**

Early English, 6 foot 45 inch top extension Table. Former price, $16.50. Now **$14.00**

Golden Oak, 6 foot 44 inch top extension Table. Former price, $68.00. Now **$45.00**

Golden Oak, 6 foot 44 inch top extension table. Former price, $27.00. Now **$21.50**

Dressing Tables

Mahogany Dressing Table. Former price, $55.00. Now ... **$36.50**

Mahogany Triplicate Mirror Dressing Table. Former price, $64.00. Now **$42.50**

Mahogany Dressing Table. Former price, $36.00. Now ... **$24.00**

Circassian Walnut Dressing Table. Former price, $26.00. Now **$17.25**

Circassian Walnut Dressing Table. Former price, $61.00. Now **$46.00**

Chiffoniers

Circassian Walnut Chiffonier. Former price, $50.00. Now ... **$33.00**

Circassian Walnut Chiffonier. Former price, $75.00. Now ... **$50.00**

Mahogany Chiffonier. Former price, $74.00. Now **$49.25**

Mahogany Chiffonier. Former price, $68.00. Now **$45.00**

Mahogany Chiffonier. Former price, $22.00. Now **$17.00**

Dressers

Circassian Walnut Dresser. Former price, $68.00. Now ... **$45.25**

Mahogany Dresser. Former price, $82.00. Now **$61.00**

Maple Dresser. Former price, $22.50. Now **$17.00**

Walnut Dresser. Former price, $22.00. Now **$20.00**

Mahogany Dresser. Former price, $22.00. Now **$17.00**

Circassian Walnut Dresser. Former price, $102.00. Now ... **$68.00**

China Closets

Golden Oak China Closet. Former price, $48.00. Now ... **$36.00**

Golden Oak China Closet. Former price, $55.00. Now ... **$36.50**

Early English China Closet. Former price, $58.00. Now ... **$52.00**

Early English China Closet. Former price, $30.00. Now ... **$22.50**

Mahogany China Closet. Former price, $49.00. Now ... **$44.00**

Mahogany China Closet. Former price, $60.00. Now ... **$40.00**

Buffets

Mahogany Buffet. Former price, $80.00. Now **$60.00**

Sheraton Mahogany Buffet. Former price, $68.00. Now ... **$51.00**

Early English Buffet. Former price, $58.00. Now **$43.00**

Early English Buffet. Former price, $42.00. Now **$28.00**

Golden Ook Buffet. Former price, $45.00. Now **$33.00**

Golden Ook Buffet. Former price, $23.00. Now **$17.25**

Bedroom Suites

Eight-piece Dutch Marquetry Mahogany Suite, consisting of dresser, twin bedsteads, cheval glass, chiffonier, costumer, rocker and chair. Former price $1,615.00. Now **$897.50**

Eleven-piece Mahogany Suite, consisting of dresser, twin bedsteads, chiffonier, dressing table, desk, table, two rockers, chair and somnoe. Former price, $1,208.00. Now **$607.00**

Four-piece Mahogany Suite, consisting of full size bedstead, dresser, chiffonier and dressing table. Former price, $212.00. Now **$158.50**

Four-piece Mahogany Suite, consisting of dresser, full size four-posted bed, chiffonier and dressing table. Former price, $288.00. Now ... **$215.50**

Four-piece Circassian Walnut Suite, consisting of full-size bedstead, dresser, chiffonier and dressing table. Former price, $258.00. Now ... **$171.50**

Dining-Room Suites

Three-piece Mahogany Suite, consisting of buffet, china closet and serving table. Former price, $187.00. Now **$138.00**

Three-piece Mahogany Suite, consisting of sideboard, china closet and serving table. Former price, $208.00. Now **$155.50**

Four-piece Mahogany Suite, consisting of sideboard, china closet, extension table and serving table. Former Price, $795.00. Now **$448.00**

Three-piece Fumed Oak Suite, consisting of buffet, china closet and serving table. Former price, $169.50. Now **$114.50**

Three-piece Early English Suite, consisting of buffet, china closet and serving table. Former price, $195.00. Now **$129.75**

JOHN WANAMAKER

Formerly A. T. Stewart & Co., Broadway, Fourth Avenue, Eighth to Tenth Streets. New York

NEW JERSEY HAS 1,814 VOTING DISTRICTS NOW

A table has been prepared in the Secretary of State's office showing the election districts of each county in the State as arranged at the last redistricting. This State has now 1,814 districts, as compared with 1,789 districts in 1911. This is an increase of 25. There are 1,194 precincts in municipalities with a population of more than 5,000, and 620 precincts in municipalities with less than 5,000 population, where registration is effected by a house-to-house canvass by the election officers.

Mercer county has 80 precincts in municipalities having more than 5,000 population, and 15 precincts in municipalities having less than 5,000 population.

BASKING RIDGE READY FOR FETE OF FIREMEN

Basking Ridge, August 1—The Basking Ridge Volunteer Fire Company No. 1, will hold its third annual carnival on the school grounds tomorrow and Saturday. Tomorrow will be observed as "visitors day," and the public will be invited to inspect the apparatus and fire headquarters. On Saturday, "firemen's day," the afternoon will be taken up by drills and demonstrations.

The company will give an exhibition of its efficiency in fire fighting. A shed will be built, filled with boxes of excelsior, saturated with oil, and ignited. When the fire reaches its height the moto combination hose car will be summoned, and its crew will put out the fire with the chemical extinguishers. There will also be tests in ladder work, in going up and down the buildings, and the handling of hose. Chief Raymond A. Henry will direct the demonstration.

The Far Hills band will be in attendance both days, and will furnish the music for dancing in the firehouse in the evening. Supper will be served both evenings in the 18. There will be a special donation booth, which will contain articles for sale. Among the attractions will be a merry-go-round, moving picture show, several kinds of shooting galleries and rifle ranges and an exhibition of juggling. A colored minstrel troupe from New York will give entertainments each afternoon and evening.

PEDAGOGUE FOR BAN ON PARTIES

Rahway, August 1—In an annual report made to the Board of Education Tuesday night, William J. Bickett, superintendent of schools blamed by inference social functions for the failure of many pupils to progress in their studies. He said he had made an investigation into cases of pupils who have been backward in their classes and found that most of them were in the habit of attending parties, church socials and other forms of amusement when they should be studying or saving their strength. These functions, he stated, "absorb their interest and sap their physical vitality." The report added:

"It would astonish and probably offend many parents to be told that the frequent surprise parties, so-called, church entertainments, etc., are in many cases a positive detriment and hurt to the pupils taking part. These entertainments, in a great many cases, serve no other purpose than the raising of money for the society interested. To my mind, any organization that must depend on the proceeds of such entertainments for any part of its support has outlived its usefulness and has no claim for our support, direct or through our children.

"I thoroughly believe in properly conducted and well-timed social affairs for our school boys and school girls, but they should be suited to their needs, timed so as not to interfere with school work or regular sleeping hours, and, above all, supervised by competent men and women.

"The juvenile organizations in our city are so numerous as to be a menace to the moral and physical wellbeing of our children. If they serve a good purpose, and only one is good, they should be encouraged. If they serve only to act as a 'something to interest' some adult organization, or if they are used for exploiting the personal fame of self-constituted leaders, they should be discouraged. In short, children should not be allowed to join any organization unless membership in such organization fulfils a distinct need in the lift of the individual."

The report showed the total enrollment for last year to have been 1,606 against 1,545 for the previous year.

Miss Eva C. Hyer resigned as teacher o fsewing and cooking. The resignation was referred to a committee. Miss Hyer has taught in the schools here for four years.

COLLEGE GIRL MARRIES ASBURY PARK JAPANESE

Asbury Park, August 1—Despite the opposition of her mother, Miss Winifred Louise Barnes, of Geneva, N. Y., has become the bride of Sangero Ono, a wealthy Japanese importer of oriental goods, who conducts a store on the boardwalk here. While the bridegroom refused to be interviewed, his close friend and partner, Mr. Yata, admitted that Ono had confided in him that the marriage ceremony was performed at the Church of the Transfiguration, New York, about two weeks ago.

Mrs. Ono is a graduate of Syracuse University and the Emerson Dramatic School, Boston. She first met Ono at Syracuse last spring. Friendship speedily ripened into love. Ono is a graduate of the University of Japan. At the close of the season here he and his bride intend to make a trip to his native country.

Originally set for early in July, the nuptials were postponed when Mrs. Barnes is said to have announced that she would disown her daughter if the marriage took place. Whether the bride has yet disclosed her secret is not known, as the whereabouts of Mrs. Barnes is unknown.

—If you do not get your Press regularly 'phone or write to the office.

NEGROES, SHOT AT, FLEE FROM TOWN

Boarding House That Harbored Them Destroyed.

MAYOR FEARED LYNCHING

Man Stabbed by Negro Is In Hackensack Hospital With Puncture In Lung—Armed Residents Empty Revolvers as Colored Men Dash Through Little Ferry's Streets.

Hackensack, N. J., Aug. 1.—The threatened race riot at Little Ferry ended when a number of enraged residents dashed upon the boarding house occupied by about fifty negroes, brickyarders, believing that "Yellow" Robinson, the negro who slashed Fred Trepton with a razor, was hidden there. During the scuffle a lamp was overturned and the boarding house was burned.

Several negroes were clubbed as they escaped and some of the armed residents emptied revolvers and shotguns at the fleeing men. Sheriff Heath, Mayor Shultz and Chief of Police Eckert saved three negroes from rough treatment.

Sheriff Heath says he is sure Robinson would have been lynched had he been found. Trepton is in a serious condition in the Hackensack hospital. The razor penetrated his left lung

CLOSE SHAVE FOR MAYOR.

Hoboken's Chief Executive Just Missed by Crowbar.

Hoboken, N. J., Aug. 1.—Mayor Martin Cooke of this city had a narrow escape from death while at work at his desk when a careless workman at work on the floor above dropped a three foot crowbar through an opening in the ceiling. The heavy bar landed on the desk about a foot from the mayor's head and then, striking the mayor a glancing blow, continued on to the floor. The whole thing occurred so quickly that the mayor had no chance to collect his wits until clerks from all over the building came rushing into his room. Finding that he was unhurt, although badly frightened, they returned to their work again.

A rumor spread through the city, however, that Mayor Clark had been badly injured, but this was found to be not true. It was a close enough shave, however, to cause the mayor to say that he will arrange to be in his office for the next week or so as little as possible.

STONEWALL JACKSON'S FLAG.

Banner Under Which General Died May Be Returned to Virginia.

Trenton, N. J., Aug. 1.—The flag under which it is said General Stonewall Jackson received his death wound, for which Virginia patriots have been searching for years, will very likely be returned to Virgina. The flag is at present in the state capitol, where Lieutenant Governor Ellyson of Virginia, who was visiting Adjutant General Wilbur F. Sadler of the New Jersey national guard, saw it. Ellyson, when he goes back to Virginia, will try to have the flag definitely identified and the transfer of the flag will probably take place with due ceremonies. It is hoped that Governor Wilson will attend.

JERSEY'S POOREST MAN.

Was Arrested on Fifty Dollar Debt. Released From Paterson Jail.

Paterson, N. J., Aug. 1.—Abram Zigendorf, who was arrested on a fifty dollar debt, was released from the Paterson jail after he had made affidavit that he was the poorest man in New Jersey.

He swears that he has neither outside shirts, nightshirts, collars, neckties, collar buttons nor even stockings. His possessions consist of two suits of clothes, two suits of underwear, two pairs of shoes, one hat and one cap.

Contagious Diseases Among Plants.

All the fungous diseases of plants, such as mildew, scab, blight, rust, rot, etc., are contagious. The contagion is carried from year to year in the diseased part, be it leaf, fruit or branch. The presence of any of this diseased material in the orchard or vineyard increases the chance of the appearance and spread of the disease another year. Nothing is so destructive to the fungous spores as fire, and all affected plants or parts of plants should be cut out and burned.

Premature Jubilancy.

Willy—I found mother the other day crying over your book of poems.

His Sister's Fiance (delighted)—Oh, is that so? (Aside) Ah, what glory! What fame awaits me! For a man to bring tears to the eyes of such a flint hearted woman as that is certainly a great achievement. (To Willy) She was really weeping, Willy?

Willy—Yes; she said it nearly broke her heart to think that a daughter of hers was going to marry an idiot who could write such rot as that.—London Tit-Bits.

Weather Forecast.

Fair today, preceded by showers in the morning in extreme southeastern portion; tomorrow fair.

—Virtue hasn't a great deal of value unless it has been put to the test.

NO USELESS HEAT WITH A GAS RANGE

No woman wants an unnecessarily hot kitchen—especially this time of the year.

A coal range fire heats up the whole room and keeps it hot for a long time.

A gas range confines the heat to just where it is needed for the cooking.

When the meal is cooked, the turn of a valve stops the heat.

Gas ranges are reasonable in price and are sold on easy terms. Your neighbor has one. Why not you?

PUBLIC SERVICE GAS COMPANY

Close Saturday 1 P. M. Friday at 6 P. M. Other Days 5:30.
Telephone 5500—Market—Five Five Hundred.

L. S. Plaut & Co.

BEE HIVE — New Jersey's Shopping Centre — NEWARK

Wonderful August Specials in Dry Goods

19c Madras Wash Fabrics—32 inches wide, ideal for waists, dresses, boys', girls' and misses' wear, white grounds in choice assortment, dainty small, neat figures, stripes, dots, etc., printed in colors of black, helio, brown, red, blue and pink and others; perfect new goods, finely woven; special, yard 12½c

12½c Batistes and Dimities—27-inch sheer, beautiful fancy floral, dot, stripe and figured batistes and dimities; perfect full pieces; close weave, leading make, from one of the best American mills; splendid fabrics for women's, misses' and children's dresses, waists, etc., special, yard 7½c

25c Mercerized Poplins—Best grade 27 inch wide rich yarn mercerized, closely woven, fine silky fabrics, representing balance of lot left from a recent sale at higher price, not all shades, but a good assortment of light blue, cadet, reseda, rose, emerald, dark green, garnet, cardinal; special, yard 12½c

15c White 40-in. Lawns—Considerable less than usual; one of the good grades, superior in every particular to any heretofore offered for the price; splendid white goods for white wash dresses, durable, pretty and serviceable; special, yard 10½c

$1.80 Pc. English Longcloth—Friday Only—Twelve-yard pieces, fine, close weave, lingerie finish, each piece in two lengths and put together as one, hence the price cut; splendid wearing and laundering; special, piece of 12 yards, at $1.45

$2.00 Pure Linen Napkins—Size 20x20 inch, exceptional quality, heavy weight, Scotch damask, close weave, firm, fully bleached, launders perfectly, will give excellent service; splendid napkins at very little cost, special, this sale, dozen $1.35

Reg. $3.50 Bl. Table Cloths—Beautiful quality, fine all pure linen, Scotch damask, made from best flax, close, tight weave, heavy weight, rich, permanent, satin luster; wears and washes perfectly; in one design only; dainty star effect with Grecian border; size 2x3 yards, at $2.50

10c Unbleached Muslin—40-inch wide, fine thread, close weave, two to ten yard mill lengths; we bought this lot before the advance; according to the price now quoted could not offer again for this figure; special, yard 7½c

10c Fancy White Goods—White check, sheer fancy batistes, small, medium and large plain and broken checks, perfect, full pieces, 27 inches wide, exceptionally fine goods; will wear and launder to perfection; especially desired for shirtwaists, dresses, aprons, etc., special, yard 7½c

12½c Curtain Madras—Newest Colonial and Oriental fine yarn casement madras, 36 inches wide, in reversible colors, suitable for bedroom, Dutch and cottage curtains; these goods are very much in demand for summer homes and for early fall curtains; every yard perfect; regular 12½c goods, special, yard 7½c

711 TO 721 BROAD ST. NEWARK.

All Plainfield-Elizabeth Trolley Cars pass our door. Wagon delivery to Plainfield and vicinity daily. No Branch Stores.

Closed Friday night and Saturday at 1 p. m.

THE DAVID STRAUS CO.

BROAD ST. & PARK PLACE

NEWARK, N. J.

August Sale of Furs

52-in. Hudson Seal Coats—To your measure, of finest quality skins; Chapelle, of Paris, dye; every skin is stamped genuine on back; choice of highest grade brocade or satin lining; special canvas fitting given each person; this garment is worth $200; during the August Fur Sale $145

Genuine Eastern Mink—Scarfs, $9.98 to $175; Muffs, $13.50 to $100.

Coney Skin Muffs, $2.98 to $10.

Oppossum Scarfs or Muffs, black, blue, brown, $4.98 to $15.

Skunk Muffs, $8.98 to $25.

Other Sets from $25 to $200.

FIRST PLAN TO MURDER FAILED

Rosenthal Was to Be Slain Dining With Wife.

GUNMEN WERE SCARED OFF

Thought Burns Detective Was Trailing Them—Charged That Becker Was Furious and Called Would Be Assassins "Cowardly Rats"—Alleged Becker Made Webber Pay Slayers.

New York, Aug. 1.—When Police Lieutenant Charles Becker ordered his graft collector, Jack Rose, to "go and get Rosenthal, he's lived too long," he should have added, according to the confession of Rose, the words "just ten days too long," for Rose and Bridgie Webber, continuing their disclosures to District Attorney Whitman, swore that an unsuccessful effort to murder Rosenthal had been made ten days before the crime actually was committed.

The informers agreed that there was no way to figure just how much Becker and others obtained annually in their general blackmailing operations. Rose said that the cash that went to Becker was only a part of the police *rakeoff* and that Becker distributed between $2,500,000 and $3,000,000 a year among his particular backers—two inspectors and a minor official not in uniform.

Rose did his best to convince the district attorney that the total profits of the graft game in the whole city would astonish anybody if the figures could be obtained. He insisted that most of the money that Becker raked in came from above Fourteenth street in Manhattan alone, and that the cleanup from all the boroughs would run into many millions.

Convinced that all hope of assistance from policemen or politicians had vanished, the three whose confessions brought about the indictment and imprisonment of Lieutenant Becker for murder told the district attorney that the lieutenant not only drove them to the crime, but that he forced Bridgie Webber to pay for it. A few minutes after Rosenthal was killed Webber, threatened by Becker, gave Rose $1,000 in large bills. Rose turned the blood money over to Sam Schepps. And Schepps handed it to "Gyp the Blood" and Lefty Louis on the Seventh avenue side of the Times building on the Tuesday afternoon after the killing.

First Plan of Murder Fails.

They revealed also a story which had never been hinted at. Ten days before the murder an attempt was made to kill Herman Rosenthal while he sat at dinner with his wife in the Garden restaurant at Seventh avenue and Fiftieth street. But they lost their nerve because one of the thugs with them said he had seen a Burns man following them. So they sneaked back to Becker and told him that the job had failed. Becker, says Rose and Webber, damned them for cowardly rats and said he would have to do the job alone.

The district attorney has obtained a partial corroboration of the confessions that trapped Becker. He has found two witnesses who saw Becker talking to Rose and Webber outside of the Murray Hill baths shortly after Rosenthal was shot down. Mr. Whitman has found other witnesses whom he will use to strengthen the stories told by the three accomplices.

Perhaps the most distinct advance that was made was Sam Schepps' offer to surrender to the district attorney and to tell the truth about the murder. Mr. Whitman expects Schepp late today. He made no bargain with Schepps' lawyer. He said merely that he was buying nothing in advance and that Schepps would have to take his chance with the rest of them. If his story rings true and is of material advantage Mr. Whitman will do what he can for him. The value of Schepps will be in corroborating the accusations against Lieutenant Becker.

The long interview that Mr. Whitman had with Rose, Webber and Vallon in the west side court prison introduced significantly the name of Jack Sullivan, the former newsboy, who is one of those now held for murder. Mr. Whitman learned that Sullivan had been going about uptown and down telling gamblers and policemen that the district attorney "was in on the graft." The informers still further involved Sullivan in the new details they furnished as to the arrangements for killing Rosenthal.

Whitman Meets Prisoners.

Mr. Whitman went to the west side court prison and sat down for a long chat with the three prisoners for the particular purpose of getting more evidence about the murder plot and its consummation. Most of the questions he put to Rose, Vallon and Webber concerned their conferences with Lieutenant Becker. The district attorney wanted first to get all of the murder evidence possible before going into the involved matter of police graft. He found the three cheerful and willing to talk. Rose furnished most of the information. Mr. Whitman was surprised at the apparently farreaching and accurate memory of Rose. The bald man was seldom at a loss for figures and dates and times. Occasionally he got into a squabble with Bridgie Webber over some detail or other, and the pair argued it out while Mr. Whitman watched them interestedly. Invariably Rose convinced Webber that the latter was mistaken. The day's information was brought out slowly and after persistent and careful questioning. None of the three seemed to answer without deliberation. Whether they were telling the truth or not, they gave the district attorney the impression that they were trying to be careful and conservative as well as accurate in their statements.

Taking up the graft operations in which Becker and other policemen are implicated by the informers, Mr. Whitman asked Rose what he actually knew of Becker's activities. Rose said that from his own work for Becker. From what he had seen with his own eyes, he knew that the lieutenant had collected between $2,500,000 and $3,000,000 in Manhattan alone above Fourteenth street. Rose did not work below Fourteenth street, he said, and it was his belief that Becker employed other collectors in the downtown gambling district.

"When I said that Becker's own rakeoff was $600,000 a year and that he gave each of three others the same amounts I was trying to guess at the right figure," Rose told Mr. Whitman. "Becker told me that his own share was $600,000 and that three others got the same. But that didn't cover all of Manhattan, and Becker was the boss of the gambling situation, not only in Manhattan, but in Brooklyn. I don't know what the graft was south of Fourteenth street or over the river. If I had to figure on the whole business I would say that it was four or five times what was taken in above Fourteenth street in Manhattan alone.

"I wasn't Becker's collector in getting graft from the big gambling houses. How he worked that I don't know, but I do know that he got the money. There was a sliding scale for all kinds of gambling from a cheap crap game to the big houses such as John Kelly's and Sam Emery's. Everybody had to pay up, no matter what their games were, winning or losing. They even showed their books to convince the collectors that the play was bad now and then."

CHARLES S. WHITMAN.

Work in the Rosenthal Case Boosts Him For Governorship.

District Attorney Whitman has worked so hard and successfully in clearing up the murder of Herman Rosenthal and exposing graft conditions in New York city that he is looming large as a gubernatorial possibility.

WILSON INDICATES HIS TARIFF VIEWS

Said He Will Advocate General Revision Downward.

Sea Girt, N. J., Aug. 1.—Without saying it in so many words, Governor Woodrow Wilson made a chance remark which tends to confirm the belief of his friends that there will be nothing revolutionary in the tariff section of his speech of acceptance.

He will advocate a gradual revision downward.

Congressman William C. Redfield of Brooklyn, who knows the tariff from all angles, had been to the little white house and departed saying that personally he was in favor of a gradual, moderate, but thorough revision downward. This had been quoted to the governor, who answered promptly: "I think we will agree on that."

The speech of acceptance is complete now, 6,000 words in all, and today one copy went to the printer's while another copy was retained for the perusal of Ollie James, who came for luncheon with the Democratic nominee. The governor has finished his dictating and attending to the proper corrections.

1912 AUGUST 1912						
S	M	T	W	T	F	S
				1	2	3
4	5	6	7	8	9	10
11	12	13	14	15	16	17
18	19	20	21	22	23	24
25	26	27	28	29	30	31

—Blobbs—"I don't trust that fellow Bjones." Slobbs—"Why, he's as honest as the day is long." Blobbs—"So is a burglar, who only works at night."

—Maude's Mamma—"Aren't you ashamed of yourself! Why did you let that young man kiss you, ?" Maud—"I was just going to tell him he couldn't when he did."

Refrigerators at Half Price and Less

$25 Apartment House Refrigerator **12.50**

Very large size, best galvanized lining; will hold about 100 lbs. of ice.

LIFT TOP Style Refrigerator **7.95**

Very large family size; made of selected oak, with 2 shelves; will hold 80 lbs. of ice.....

America's Greatest Furniture House

Ludwig Baumann & Comp'y

49 & 51 Market St.

NEWARK, N. J.

New York Store---Block 8th Ave.---35th to 36th St.

DURING AUGUST WE CLOSE SATURDAY AT 1 P. M. OTHER DAYS AT 6 P. M.

Carriages and Go-Carts at Special Reductions

$30 Reed Pullmans . . **14.95**

Roll edge on hood and body; best steel gearing; heavy rubber tires, fully guaranteed; an exceptional value.

$10 Folding Go-Cart . **5.95**

Exceptionally strong construction; large leatherette hood; heavy rubber tires, fully guaranteed.

Our Economy Furniture Sale

SHOWS UNPARALLELED MONEY-SAVING OPPORTUNITIES

Every piece of furniture in this sale is guaranteed by us and presents an opportunity to get

DURABLE, WELL MADE FURNITURE

AT PRICES LESS THAN ONE-HALF THE USUAL ACTUAL COST OF MANUFACTURE!

This sale is another striking example of our constant endeavor to give more for your money than you can procure elsewhere and proves conclusively that

OUR PRICES ARE ALWAYS THE LOWEST!

OUR 10% EXTRA CASH DISCOUNT OFFER

In addition to the really marvelous values, and as an extra incentive to the economically inclined, we will allow an extra cash discount of 10 per cent. on all cash purchases. This applies to advertised articles as well as to any of the thousands of bargains throughout our enormous stock.

EXTRA CASH DISCOUNT 10%

OUR LIBERAL CREDIT

WE OPEN ACCOUNTS FROM $5 TO $1,000 ON SMALL WEEKLY PAYMENTS

The Most Liberal Credit Ever Devised

We take care of our customers in time of distress or misfortune

WE GIVE FREE INSURANCE—In case of the death of the wage-earner of your family we will at once give you a receipted bill in full of your account.

YOU CAN PURCHASE WHATEVER YOU NEED ON SMALL WEEKLY PAYMENTS

TO OUR CUSTOMERS During This Sale You May Add Without Any Extra Deposit! TO OUR CUSTOMERS Whatever You Need to Your Account

NO CLUB FEES! NO EXTRA CHARGES!

$2.50 Genuine Leather Slip Seat DINING CHAIR **1.69**

Solid oak dining chair, quartered oak back, golden finish, polished, extra strong construction, French legs, genuine leather slip seat.

$20 Mahogany Finished DRESSER **8.79**

This dresser is highly polished; has 36-inch base; two top drawers and two long drawers; large French beveled plate mirror.

$18 Brass Bed

A guaranteed lacquer bed, with massive continuous posts and five large fillers heavy husks; and extended foot rail.

9.95

29c FLOOR BROOM ACTUAL 59c VALUE **29c**

Extra large, fine No. 7 size, five-string sewed, wire cap finish; made of best quality corn; actual 59c value,

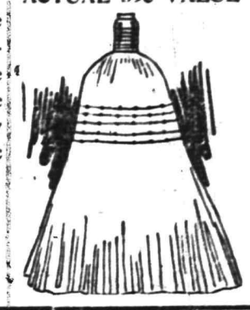

A very large purchase of these brooms enables us to offer this actual 59c value at

29c **29c**

Three-Piece Parlor Suit **29.75**

Actual $40 Value

This highly polished mahogany finished parlor suit, heavy carved back and claw feet, upholstered with loose cushions, covered with panne plush, silk tassels.

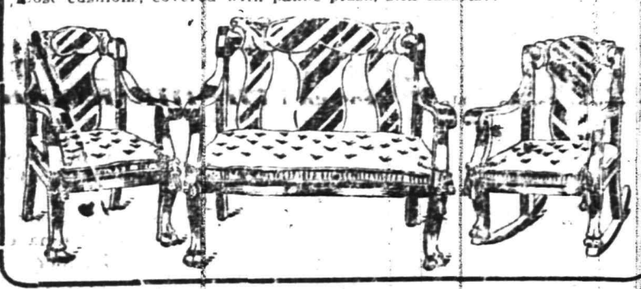

$12.75 Solid Oak Morris Chair **6.49**

Solid oak frames, with broad arms, heavy claw feet, spring seat; reversible cushions, covered in plain or fancy velour.

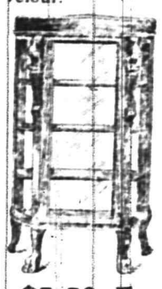

$18 Solid Oak China Closet **9.95**

Solid oak, golden finish, highly polished, beautifully carved; full bent glass ends; three deep shelves.

$5.50 Enamel Bed

This plain and substantial enamel bed, with heavy continuous posts and fillers, ornamental castings; in all sizes.

3.89

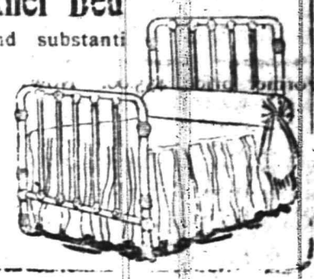

We Give S. & H. Trading Stamps With All Purchases

Arrival and Departure of Mails

At Plainfield Postoffice.

February 1, 1912.

NEW YORK MAILS. Arrive—5:30, 8:00 8:40, 11:45 a. m., 1:30, 2:30, 5:00, 5:30, 8:30 p. m., 12 midnight. Close—6:30, 8:00, 9:00, 10:30 a. m., 12:10, 2:00, 3:50, 6:00, 7:45, 9:00 p. m.

SOMERVILLE AND EASTON. Arrive—8:40, 10:00 a. m., 12:30, 3:15 and 7:00 p. m. Close—6:30, 8:00 a. m., 12:35, 1:30, 4:30, 5:00 p. m.

PHILADELPHIA—Direct. Arrive—6:30, 8:00, 9:40, 11:45 a. m., 12:30, 2:30, 7:00 p. m. Close—6:30, 11:30 a. m., 12:35, 2:00, 3:50, 7:00, 9:00 p. m.

THROUGH FAST MAIL FOR EAST. Close—12:10, 3:50, 6:00 p. m.

DIRECT THROUGH FAST MAIL FOR WEST. Close—6:30, 11:30 a. m., 1:30, 5:00 and 9:00 p. m.

DIRECT SOUTHERN MAILS. Close—6:30 a. m., 12:35, 3:50, 7:00 and 9 p. m.

PENNSYLVANIA, West of Easton. Close—6:30 a. m., 1:30, 7:00 p. m.

ELIZABETH—Direct. Arrive—3:00, 3:46 a. m., 1:30, 3:30, 5:30 p. m. Close—8:00, 9:00, 10:30 a. m., 12:10, 2:00, 6:00, 8:00 p. m.

NEWARK—Direct. Arrive—8:00, 8:45 a. m., 1:30, 2:20, 5:30 p. m. Close—6:30, 8:00, 9:00, 10:30 a. m., 12:10, 2:00, 3:50, 5:30, 6:00, 9:00 p. m.

WATCHUNG. Arrive—1:00, 6:45 p. m. Close—9:00 a. m., 2:30 p. m.

WARRENVILLE. Arrive—1:00 p. m. Close 9:00 a. m.

SUNDAY MAILS. Office open from 9:30 to 10:30 a. m.

Mail closes at 6:15 p. m.

E. H. BIRD, P. M.

?

Are you looking for a tenant for your house for the summer, furnished or unfurnished? Use the classified columns of the Plainfield Daily Press. The rate is 1 cent per word for the first insertion, and ½ a cent per word for subsequent insertions. No ad. taken for less than 10 cents. Copy received until 2 p. m. except Saturdays, when forms close at 12:30.

WE CALL ATTENTION

To our New Tourists Baggage Policy. This policy has been specially designed for the benefits of tourists, in order that from the time they leave their residences until they return, their personal baggage may be insured wherever they may be.

The policy covers against fire and theft anywhere, the idea being to give the tourist a good cover from the time he leaves his residence until he returns, at a moderate rate of premium. Minimum $2.

REAL ESTATE LOANS RENTS **GEO. M. CLARKE CO.** Babcock Bldg., Telephone 205 Plainfield

INSURANCE OF ALL KINDS

THE RAYO POLISHING CLOTH

Does away with all liquid and paste polishes. Simple, economical and efficient.

FOR ALL METALLIC SURFACES

Endorsed and recommended by manufacturers of

ALUMINUM COOKING UTENSILS

For sale at Hardware, Housefurnishing and Drug Stores, Electrical and Automobile Supply Houses, or direct from our laboratory or sales office

Regular size, 25 cents. Special size, 50 cents.

THE RAYO COMPANY

1342 West Front St., Plainfield, N. J. 5 Nassau St., New York.

6 13 3mos tu-th-s

For all your drug store wants and especially your prescription work, SEE

Gallaway, The Druggist

Grant Ave. and South Second St. Heart of the West End

TRY A PRESS WANT AD.

SUMMER UTILITIES

STANDARD OIL CO.'S PERFECTION OIL STOVE

THE BEST WICK STOVE MADE.

SILVER & CO.'S BLUE FLAME OIL STOVES

THE BEST WICKLESS STOVE MADE.

GAS HOT PLATES AND TUBING

OVENS FOR GAS AND OIL STOVES

See the one with the glass front, so you can see how what you are baking is getting along without opening it and losing heat.

FLY SCREENS, FLY TRAPS AND FLY KILLERS,

HAMMOCKS, ICE CREAM FREEZERS

FOR SALE BY

Gayle Hardware Co.

TEL. 398 FRONT ST. and PARK AVE.

GENERAL HARDWARE AND HOUSEFURNISHINGS.

KODAK'S LATEST MODELS AT DOANE'S

JEWELER.

115 PARK AVENUE, NEAR FRONT STREET.

NEW GRADE OF AZO.

CAREFUL DEVELOPING, PRINTING AND ENLARGING.

7 13 3m tu-th-s

SCHEELEIN'S VARIETY MARKET

31 SOMERSET ST. TEL. 1974

"The Bank that pays 4%."

4% INTEREST on $5.00 or more, without limit, in our Special Department.

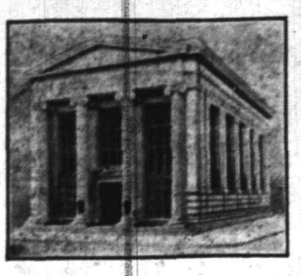

Deposits over $4,000,000.00

4% INTEREST credited from August first on deposits made before the fourth.

THE PLAINFIELD TRUST COMPANY

WE CLOSE AT 12:30 O'CLOCK SATURDAY.

QUALITY IS AN IMPORTANT FACTOR in considering value, and every buyer should think of the QUALITY as well as the PRICE when making a purchase. A comparison of quality will convince you that the FURNITURE we offer is the best to buy.

METAL BEDS a well finished carefully selected line of IRON and BRASS BEDS. From the cheapest to the highest priced they represent actual value at the price they are marked.
BRASS BEDS from ..... $9.75 to $32.00
IRON BEDS from ..... $3.00 to $11.50

SPRINGS AND MATTRESSES that give service and comfort. Every MATTRESS we sell is guaranteed to contain no shoddy or unhealthy material, and to be the best of its kind. Even our lowest priced EXCELSIOR MATTRESS has a Clean Cotton Top. BED SPRINGS of all kinds.
FULL SIZED MATTRESSES from $3.50 to $22.50
SPRINGS from ..... $3.00 to $17.50

WE SELL THE IDEAL CHILDREN'S CRIB the kind that is noiseless and has the high safety sides.
Priced from ..... $6.00 to $14.50

POWLISON & JONES
149-151 E. Front St. Plainfield, N. J.

Advertising Pulls—It Doesn't Jerk

That is if it is put together rightly and placed in the right mediums. Under such conditions it is certain to influence your business to the betterment of it if you will only have the courage to "keep at it."

How did John Wanamaker and our other commercial kings build up their vast enterprises? Simply by good business ability and—Advertising constantly—keeping at it. You woudn't apply a liniment with a feather would you, you rub it in—just the same with advertising, except that you keep on rubbing it in and the harder and longer you do the rubbing the greater the returns.

We once read in a country paper the following: "If you have a prosperous business, advertise and keep it—if not advertise and get it. If you can't find the necessary time to devote to advertising your business properly phone us. We have an expert who will put up your "Copy" that will bring sure results.

The Advertising Department Plainfield Daily Press Tel. No.1300

DISCRIMINATE

Between our goods and other goods offered in competition and you will understand why we have
THE MOST PARTICULAR CONTRACTORS
THE MOST SATISFIED CUSTOMERS
THE LARGEST OUTPUT IN BUILDING MATERIALS.

J.D. Loizeaux Lumber Co.

East End Yard — North Ave. & Berckman St.
West End Yard — Rock Ave. near Front St.
Tel. 1776.

AMUSEMENTS.

PROCTOR'S
POPULAR PRICES
BEST REFINED VAUDEVILLE AND MOVING PICTURES.
THE COOLEST PLACE IN TOWN.
EVERY COMFORT.
Prices—Mat., 10c; Eve., 10c, 15c and 25c.
TODAY'S PROGRAM
Shaw's comedy animal circus; "The Little Church Around the Corner," comedy sketch with Inez McCauley & Co.; Evans & Clifford, singing comedians; Coyne & Lee, comedians; musicians, Martini & Troise.

New Jersey Central

DELIGHTFUL OUTINGS LAKE HOPATCONG
Every Sunday & Holiday
Special Train leaves Plainfield, all dates 9.50 a. m.
Round Trip $1.00 Children 50c

ATLANTIC CITY
SUNDAY, AUGUST 4
Round Trip $2.50 Children 1.25
Special Train leaves Clinton Ave. 7:52; Grant Ave. 7:55; Plainfield 7:58; Netherwood 8:01 a. m.
8 12ths

CAMP .... RAM'S .. .... HORN

TOM MUIR, PROPRIETOR.

HALSEY ISLAND, LAKE HOCATCONG

Sixth Season
OPENED SATURDAY, JUNE 29

It's just the place for a fellow to spend his vacation. Motor-boats to rent for excursion parties.

For terms, etc., address Tom Muir, Box 118, Nolan's Point, Lake Hopatcong.

CARL SILBERT'S JEWELRY STORE
is now located at
255 W. Front St.
Opposite Babcock Building.

—The "pulling" powers of Press want advs. are unknown until tried

W. A. PRENDERGAST.

Resigns From Brooklyn Club Which Indorsed President Taft.

PRENDERGAST QUITS CLUB.

Comptroller Resigns From the Union League of Brooklyn.

New York, Aug. 1.—Comptroller Prendergast, who has prominently identified himself with the third party movement, sent to the Union League club of Brooklyn, of which he has long been a member, a long letter tendering his resignation because the Republican candidates for the presidency and vice presidency were indorsed by the club. The resignation is to take immediate effect.

In the course of his letter Mr. Prendergast says that it appeared from the action of the club that it "didn't wish to leave any room in the club for men who do not subscribe to the Republican platform. I disapprove of that platform and have no intention of voting for the candidates of the Chicago convention."

ONE MURDER A DAY NEW YORK RECORD

July's Account Is Figured Out by Homicide Bureau.

New York, Aug. 1.—A murder a day in New York during the month of July was found to be the average when the homicide bureau of four of the five boroughs of the city and the district attorney's office added up the killings at the end of the record month and got ready a fresh page for the coming days of August. Records show that the hot weather always stirs the murderers to action, but during the month just passed they outdid themselves in activity.

In Manhattan and the Bronx there were twenty-three murders. Kings county reported six murders, the borough of Richmond one and Queens none, or a total of thirty killings. During July, 1911, the homicide bureau of Manhattan and the Bronx had a busy month with fifteen killings, or eight less than this year.

The twenty-three murders listed in Manhattan and the Bronx during the month just ended include all deaths where murder was obvious or where the circumstances indicate a violent taking off, even though the murderer has escaped detection. The list, however, may be incomplete in that it does not include recent violent assaults, the victims of which may die.

Gang fights, or hired gangsters, are given as the cause of at least five of the murders in Manhattan and the Bronx and in a number of the remaining eighteen murders, where no important arrests have been made, gambling men are thought to have been back of the killings.

Market Reports.

New York, Aug. 1.

BUTTER—Irregular; receipts, 12,795 packages; creamery, extras, lb., 27a27½c.; firsts, 25½a26½c.; seconds, 24½a25c.; thirds, 23a24c.; state dairy, tubs, finest, 26c., outside; good to prime, 24a25c.; common to fair, 21½a23c.; process, extras, 25c., outside; firsts, 23½a24½c.; seconds, 22a22½c.; factory, current make, firsts, 22a22½c.; seconds, 21a21½c.; thirds, 19½a20c.; packing stock, current make, No. 2, 20c., inside; No. 3, 19a19½c.

CHEESE—Steady; receipts, 3,232 boxes; state, whole milk, new, specials, white, lb., 15¼a15½c.; colored, 15½c., inside; average fancy, white, 15c., outside; colored, 15a15¼c.; undergrades, 12½a14½c.; daisies, 16c., inside; state skims, new, specials, white, 12¼a12½c.; colored, 12¼a12½c.; fair to choice, 9a11½c.; undergrades, 3½a8½c.

EGGS—Steady; receipts, 13,462 cases; fresh gathered, extras, doz., 23a24c.; extra firsts, 20a22c.; firsts, 18½a19½c.; seconds, 17a18c.; dirties, 14a16c.; checks, 7a13c.; state, Pennsylvania and nearby, hennery whites, fancy, large, 30a31c.; fair to good, 23a29c.; hennery browns, 24a25c.; gathered brown and mixed colors, 20a24c.

HAY AND STRAW—Easy; timothy, 95c. a$1.32½; shipping, 75a85c.; clover, mixed, 75c.a$1.10; long rye straw, 65a80c.; oat, 40a45c.; small bales 5a7½c. less.

POTATOES—Weak; No. 1, bbl., $1.85a2.50; culls, $1a1.25; sweets, southern, yellow, bbl., $2.50a5; red, $2.50a3.50; yams, $2.50a4.

Live Stock Markets.

Pittsburgh, Aug. 1.

CATTLE—Supply light, market steady; choice, $9.25a9.50; good, $8a8.50; fair, $6.50a7.50; veal calves, $10a10.50.

SHEEP AND LAMBS—Supply fair, market active, prime wethers, $5a5.25; good mixed, 4.35a4.85; fair mixed, $3.50a4.25; yearling lambs, $5a5.50; spring lambs, $4.50a7.75.

HOGS—Receipts, 10 double decks; market lower; prime heavy, $8.25a8.30; medium, $8.60a8.65; heavy Yorkers, light Yorkers and pigs, $8.70; roughs, $7a7.30; stags, $6.25a$4.50.

—Many a fellow who prides himself upon being a prominent man is too prominent for his own good.

SERVICE

DEPOSITS MADE BEFORE AUG. 4TH in our Special Department will draw 4% compound interest from August 1st. We invite accounts of $5.00 or more without limit. The time to begin to save is now. We are ready to serve you.

THE STATE TRUST COMPANY
CAPITAL $100,000.00

TO KEEP OUT LIQUOR ON HIP POCKET ROUTE

Ocean Grove, Aug. 1.—Ways and means to stop the importation of liquor into the Grove by the hip-pocket route were informally discussed Tuesday afternoon at a meeting of the W. C. T. U. in the campmeeting city. The problem was discussed as a fact, and not a quibble or doubt as to its verity raised.

Mrs. Conant, of New York, was in charge of the meeting.

WATER SUPPLY BOARD APPROVES APPLICATIONS

Trenton, Aug. 1.—The State Water Supply Commission approved Tuesday the application of the Bay Head Water Company for permission to take over the plant of the Bay Head Artesian Water Company and to obtain an additional supply to meet the requirements of the community. The borough is supplied from artesian wells.

The board also approved the application of the Lake Glendale Realty and Improvement Company for permission to construct two dams near Haskill, after a number of changes had been ordered in the original plans in accordance with recommendations made by Chief Engineer Morris R. Sherrerd.

Application was received from the borough of Millstown for permission to acquire a new supply from underground sources. The board will give a hearing at Milltown, Friday, August 9. Next Tuesday the commission will meet at Totowa when a hearing will be given upon the application of the borough for permission to acquire a supply for the borough from the Passaic River.

WITHHOLDS APPROVAL OF DUNELLEN 'PHONE GRANT

Trenton, Aug. 1.—Without specifying any particular ground of objection, the State Board of Public Utility Commissioners has announced that for the present it will withhold its approval of the ordinance passed by the borough of Dunellen, granting the New York Telephone Company a franchise to operate within that municipality.

In a brief memorandum announcing this determination, the board expressed the belief that the privilege granted by the ordinance is necessary and proper for the public convenience. It was, however, not satisfied that the terms of the ordinance in all respects properly conserve the public interest.

"The board will indicate," continued the memorandum, "the points in which the ordinance fails, in its judgment, properly to conserve the public interest, upon the filing with it of a copy of the ordinance passed and approved August 6, 1900, authorizing and empowering the New York and New Jersey Telephone Company to place its posts or poles on Washington avenue, and the filing with it by the company of a statement in writing of the rights claimed by it to the maintenance of its pole line on North avenue and the basis of such claim."

The ordinance under consideration was attacked by F. D. Bearman, representing more than a hundred members of the Board of Trade of Dunellen. He opposed, among other things, the long franchise, the fixing of free telephone service as the price of the franchise and a number of provisions relative to the placing of poles and overhead wires.

BATTLE FLAGS RECALL THRILLING INCIDENT

Trenton, Aug. 1.—Former Lieutenant Governor Ellyson, of Virginia, had an interesting experience here Tuesday after returning from luncheon with Governor Wilson. As Mr. Ellyson, who is an ex-confederate, was reviewing the New Jersey battle flags in the corridor, Adjutant-General Sadler came along.

"Haven't I met you somewhere before, said?" said Sadler.

The rebel veteran looked over the younger soldier for a few seconds and remarked:

"Yes, I have met you. You are the man who handed to me in the State House at Richmond the flag of the Fifteenth Georgia Infantry. You gave me the flag with the compliments of the State of New Jersey and you told me to hunt up the survivors of the Fifteenth Georgia and hand them back their flag, which the New Jersey troops had taken away from them at the battle of Spottsylvania.

"I haven't seen you since, general, and I have now to report that I went with the flag to Georgia, called a meeting of the survivors of the Virginia campaign, and asked all those who had served in the Fifteenth Georgia Infantry to stand up. Three gray men arose.

"I unfurled their old battleflag and never said a word. One of them recognized it. Then another, and the three went out for other companions of the war days, and finally the flag was identified beyond all possibility of a dispute. The regiment has it now."

Among the flags in the case was one captured by the New Jersey troops at Chancellorsville and which Mr. Ellyson believes may be the one carried by Stonewall Jackson's men when he was shot by his own men. Steps will be taken to identify the banner and if Mr. Ellyson's surmise shall prove correct it will be returned to the confederate veterans of Virginia.

—Read the Plainfield Daily Press.

—Henpeckke—"Singleton and I were rivals for the hand of the same girl, but I got her." Wigwag—"Lucky devil." Henpeckle—"To—er—just which one of us do you happen to be referring?"

Phone 208. Phone 802

ROTH & CO.

FRIDAY, AUGUST 2.

Fish Fish Fish

Small Fresh Caught Sea Bass, lb / Fancy Panfish, lb	5c
Fresh Haddock, lb	7c
Fresh Caught Butterfish, lb	8c
Fancy Fresh Caught Porgies, 3 lbs for	25c
Fresh Caught Choice Kingfish, lb	12c
Fancy Fresh Weakfish, weighing 3 to 4 lbs., lb	12½c
Fresh Bonita Mackerel, lb	12½c
Spanish Mackerel, lb	14c
Fresh Caught Bluefish, weighing 1½ to 2 lbs., lb	14c
Soft Shell Crabs, dozen	60c

SPECIAL
For This Week Only

Nice No. 6 Broom	20c
5 lbs Sugar	28c
3 cans Good Milk	25c
1 Magnolia Milk	10c
3 Macaronia	25c
1 Baker's Cocoa	18c
½-lb Baker's Chocolate	16c
6 Gold Soap	25c
6 Babbitt's Borax Soap	25c
1 Large Box Gold Dust	20c
8-qt. Large Jersey Potatoes	30c
1 pkg. Vulcan Safety Matches	5c
12 5-cent boxes Matches	40c
1 small Bag Gold Medal Flour	45c
1 large Bag Gold Medal Flour	90c

C. O. SMITH
Cor. 4th and Liberty Sts.
Telephone 1346 th-f

GROCERY BULLETIN
FOR FRIDAY AND SATURDAY

Granulated Sugar, 5 lbs	29c
Jersey Potatoes, No. 8 pony basket	29c
Fancy Onions, No. 8 pony basket	39c
Extra Fancy Butter, per lb	35c
Mason Jars, per dozen	50c
Mason and Lightning Rubbers, 3 dozen	25c
Kirkman's & Fels Soap, 10 bars	45c
Blue Tip Matches, per dozen	40c
Vulcan Safety Matches, 144 boxes	65c
Cleaned Currants, 3 packages	25c
Seeded Raisins, 3 packages	25c
Borden's Evaporated Milk, 3 cans	25c
Per dozen	95c
Good Tea, per lb	25c
Good Coffee, per lb	25c
Best Head Rice, 3 lbs	25c
Best Starch, 6 lbs	25c
Snyder's Tomato Soup, 3 cans	25c
Red Oregon Salmon, per can	15c
Armour's Hams, lb	16c

We Give S.H. Stamps

Fred. H. Firstbrook
116 W. Front St.
Phone 1754

AUGUST SECOND.

1811—William Williams, "signer" for Connecticut, died; born 1731.
1852—Francis Marion Crawford, novelist, born; died 1909.
$2.50 Atlantic City Outing

PLAINFIELD DAILY PRESS

THE WEATHER.
Unsettled, probably showers tonight or Saturday morning followed by fair Saturday.
Maximum, 80; minimum, 53.

Established May 10, 1887. TEN PAGES. PLAINFIELD, NEW JERSEY, FRIDAY, AUGUST 2, 1912. TEN PAGES. Two Cents a Copy—$5 a Year.

MUST HALT BRIDGE RECONSTRUCTION

Freeholders Hold They Will Exceed Appropriation Unless They Stop Work.

WARNED BY COLLECTOR

Union's Freeholders Notified Socialists Are Entitled to Primary Ballot Box—North Plainfield Wants Bonnie Burn Sewage Plans.

Elizabeth, Aug. 2.—County Collector Nathan R. Leavitt told the board of Freeholders yesterday afternoon that unless they called a halt on bridge reconstruction throughout the county and continued awarding the contract for bridges already recommended by various committees, they would find themselves $11,875 short on their appropriation of $45,000, added to which was an unexpended balance of $11,000 from last year. Up to July 27, he said, there was a sufficient balance on hand and about $2,500 to spare. The work considered by committees during the last few days and reported to the board yesterday would have to be called off, or else the board would find itself in a predicament.

This statement led to a good deal of discussion and numerous questions were asked, during which Freeholder Acken reminded the board of the predicament of the Hudson Freeholders. For a time the Freeholders made numerous suggestions as to how an embarassing situation could be avoided. County Attorney Codington said that the board had no right to exceed its appropriation but in case of emergency could borrow money.

Freeholder Krouse moved that a committee of three be appointed to confer with the Collector regarding the situation before any more contracts are awarded or signed. This suggestion was adopted and Mr. Krouse and Freeholders Pierson and Hall were appointed as the conferring committee.

Contracts for new bridges or bridge repairs, aggregating more than $27,000 were either discussed or awarded by the board at its meeting yesterday and all of this work will be held up for there is no money to pay for it.

Two bridges on Rushmore avenue, Plainfield, will be affected by the shortage.

The board received a communication from Elizabeth's City Clerk, John F. Kenah, informing it that the Socialist party is now an official party in this county and is entitled to vote at the primaries. He asked that ballot boxes be provided.

The North Plainfield Board of Health wrote the board asking for copies of the plans and specifications for sewage disposal at Bonnie Burn Satatarium, Scotch Plains. This request was made, it was explained, because streams running through the Sanatarium grounds might be contaminated if great care is not exercised in disposing of the sewerage.

The board adopted Freeholder Krouse's resolution calling for the appointment of a condemnation commission to condemn land along the borders of Mountain or Westfield avenue in Springfield and Fanwood townships, preparatory to the widening of this thoroughfare.

LEAVES REFORMED CHURCH.

Rev. John Brownlee Voorhees, secretary of the Board of Domestic Missions of the Reformed Church in America, who is well known here, where he has preached at Trinity Reformed church, has left the denomination to accept the pastorate of the Asylum Hill Congregational church, Hartford, Conn., beginning October 1. Mr. Voorhees has been, as officer of the Home Missions Council, active in the present controversy over the Catholic nun garb question in Indian schools, a decision on which is hung up by President Taft.

TRINITY'S SUPPLIES.

The supplies at Trinity Reformed church for the month will be as follows: August 11, Rev. Dr. I. W. Gowen, of Weehawken; August 18 and 25, Rev. Dr. E. P. Johnson, of New Brunswick. The church will be closed the first Sunday in September. Rev. J. Y. Broek, the pastor, will spend the month at Lake Hopatcong.

ANSWER TO "SUBSCRIBER."

In answer to the inquiry of "Subscriber," the Plainfield Daily Press would inform him that remittances with which to provide free trolley rides for poor children of the city may be made to the Charity Organization Society, the offices being in the Babcock building on West Front street.

—Ritz Saturday special. Delicious mild Canton ginger in cyrstal 25c pound; regular 60c grade. ***

—Fifty baskets fancy Maryland muskmelons, delicious flavor, at Neuman Bros. tomorrow. Special price by the basket.

DOUBLE FLANGE RAILS FOR TROLLEYS' TRACKS

Street Committee Finds that Single Flange Is Being Used In Fourth Street.

There was to have been a Councilmanic street committee meeting, last night, but owing to the fact that some of the members are away it had to be postponed. Among the members present attention was called to the fact that the Public Service Railway Corporation is laying a single flange rail on West Fourth street, which is not intended to give the best service. Already, it is said, that the macadam shows depression along the rails.

Councilman W. L. Gloak, chairman of the street committee, will probably take steps to have the trolley ordinance amended so as to provide that in the future double flange rails must be laid. This was insisted upon the time the new rails were laid on West Front street in the business section where the brick pavement is used, and it is contended that only the double flange rails should be permitted.

VINCENT W. NASH, SR., WOULD BE MAYOR

Friends Circulating Petition for Former Justice of the Peace for Nomination.

Vincent W. Nash, Sr., of Prospect avenue, announced himself today as a candidate for the Mayoralty nomination on the Republican ticket, and at the same time his petition was put in circulation for signers. Mr. Nash says that he did not intend to enter the contest, but does so at the earnest solicitation of his friends.

Mr. Nash was born in Brooklyn in June, 1844, and removed to this city in 1875, where he has continued to reside ever since. At the outbreak of the Civil War, Mr. Nash enlisted as a private in Co. C, 13th

Vincent W. Nash, Sr.

Regiment, N. J. Vols. He was elected a justice of the peace in this city in 1877, serving until 1906, when the District Court was established. He was also deputy tax collector for a number of years. He says that during his first term as tax collector he collected more money than his predecessor did during the preceding ten years.

The only political office held by Mr. Nash was that of justice of the peace. For several years he was the political leader in the Second ward. From 1906-1910 he was engaged in the coal business. Since then he has lived in retirement. Mr. Nash is identified with many lodges, being a member of Jerusalem Lodge, No. 26, F. & A. M.; Lydia Chapter, Order Eastern Star Lodge; Plainfield Lodge, No. 885, B. P. O. E.; Columbia Lodge, No. 58, A. O. U. W., being a past grand master workman; Miantonomo Tribe, No 118, Improved Order Red Men; Plainfield Lodge, Improved Order Heptasophs; president of the Plainfield Exempt Firemen's Association, the Gesang and Turn Verein and Winfield Scott Post, No. 73, G. A. R.

MRS. NORA PFISTER.

Mrs. Nora Pfister, wife of Herman Pfister, died suddenly at her late home, 223 Plainfield avenue, last night, of peretonitis, after two days' illness. She was 26 years old. Surviving her are a husband, two sons, Gerald and Philip, and three sisters, Miss Bessie O'Shea, Mrs. Frank Linke and Mrs. Albert Perry. The funeral services will be held at the late home tomorrow morning at 8:30 o'clock and at 9 o'clock at St. Mary's church, where a high mass of requiem will be offered for the repose of her soul. Interment will be made in St. Mary's cemetery.

—While aiming to elect the best man to the Presidency, you should also elect to get the best coal to insure your household comfort—the kind always procurable at Geo. O. Stevens'. ***

CODINGTON WILL SEEK MAYORALTY

Former City Judge, After Much Urging by Friends, Will Stand for Nomination.

IS THIRD CANDIDATE

Announcement Gives Promise that Republican Primary Fight Will Be a Lively One—Is Big Property Owner and Lodge Man.

Former City Judge William R. Codington, at the solicitation of many friends, consented today to enter the contest for the Mayoralty nomination on the Republican ticket this fall. The announcement had a tendency to arouse unusual interest in the local political situation, for it will undoubtedly mean a three-corneeded fight. Mayor G. W. V. Moy will doubtless be a candidate for reelection, and Vincent W. Nash, Sr., also announced his intention today of entering the contest.

The friends of Judge Codington are especially anxious that he should seek the office and be elected for the reason that he is a large property-owner and taxpayer and for the reason that he represents the more conservative element of the party. He hasbeen a resident of Plainfield for a great many years and is thoroughly conversant with local conditions. While he enjoys a large law practice, his friends say that he would be in a position to devote all the necessary time to the office if elected.

Judge Codington served one term in the Asembly in 1897, and was city judge for several terms and for the past twenty years has been attorney for Union county. He is a member of Jerusalem Lodge, No. 26, F. & A. M.; Jerusalem Chapter, No. 24, R. A. M.; Trinity Commandery, No. 17, K. T., and is also a Shriner and a member of Unity Lodge, No. 104, Knights of Pythias. He is attorney for several building and loan associations and his friends declare that he is in every way fitted for the office of Mayor. Judge Codington's petition is now being circulated and will be filed at the proper time.

MC VEY BUILDING HAS NOT BEEN SOLD TO MISS LINCOLN

"The reports which was circulated yesterday, to the effect that the McVey building on North avenue had been sold to Miss Annie Lincoln, of West Fourth street, is not true and is absolutely unfounded." This statement was made by Mrs. J. H. McVey, who owns and has owned the building ever since the death of her husband, John H. McVey. Mrs. McVey was very angry about the report of the sale and said, "These rumors have made things very unpleasant for us and I wish to state that the idea of selling the property has never entered my head. I have made absolutely no arrangements with respect to the sale of the building and all reports to the contrary have not the slightest degree of truth."

When Miss A. Lincoln was consulted she said, "The rumor is foolish and ridiculous. I have not even contemplated the purchase of any property, whatsoever."

WILLIAM R. MELICK DIES FOLLOWING RECENT STROKE

William R. Melick, aged 71 years, a resident of this city for many years, died last night at his home, 1136 West Front street, following a stroke of paralysis a few days ago. He formerly lived near Rahway. He was a veteran of the Civil War and a member of Winfield Scott Post, No. 73, G. A. R. Beside a wife he is survived by one daughter, Mrs. A. E. Marsh, with whom he lived; three sisters, Mrs. Jenkins and Mrs. Marcells, of Newark, and Mrs. LaForge, of Rahway; also one brother, James Melick, of Rahway.

The funeral service will be held Sunday afternoon at 1 o'clock at the late home. Rev. E. R. Brown, pastor of the Presbyterian church, of Dunellen, will officiate. The burial will be in the Presbyterian cemetery, Metuchen.

FUNERAL OF C. G. ROSS.

The funeral service of Charles G. Ross, who died yesterday, will be held at the late home, 607 Berckman street, Sunday afternoon at 2:30 o'clock. The burial will be in North Plainfield cemetery.

Mr. and Mrs. Irving, of Trenton, are visiting their daughter, Mrs. George Cowling, of Regent street.

The Misses Edna and Clyde MacDonald, of Watchung avenue, are spending three weeks at Asbury Park.

REPUBLICAN VOTERS ARE TO BE CONSULTED

Chairman of the G. O. P. City Committee Calls Meeting for Expression of Popular Will.

Harry S. Runyon, chairman of the Republican City Committee, announces that there will be an open meeting of the committee at the headquarters in the Frost building on Monday night, to which all Republican voters of the city are invited. At that time there will be a free and full discussion of candidates for local offices as well as prospective members of the city and county committees. The city committee, following its plan of last year, Mr. Runyon says, will not attempt to say who shall be the party nominee, but will leave that matter entirely in the hands of the voters.

The city committee, Mr. Runyon wishes it understood, is booming no one for office, preferring that the voters shall make their own selections at the proper time. This will be the first meeting of the city committee since Mr. Runyon succeeded John H. Cose as chairman, and it is hoped that there will be a large attendance of Republican voters in attendance.

UNION MEN CHARGED WITH ASSAULT CLEARED IN COURT

Trouble between union and non-union men in the construction of a house on Arlington avenue on July 29 resulted in bringing the contending parties into court to settle their differences. The complainant was Harry Kohn, who was represented by Counsel J. H. Crane. The defendants were Maurice Isaacson and Benjamin Levine, of 96 Race street. The charge was one of assault.

Kohn stated that he had sent Charles Greene to do some work on the roof of the house, but he had been put off the job by the two defendants because he did not belong to the union. When Greene told him of the incident both went to the house and remonstrated with the defendants. He alleged that they attacked and assaulted him with their fists. Greene went to the rear of the house and mounted a ladder to do some work on the roof. Isaacson, it was testified, took away the ladder. Charles Greene corroborated this story.

The defense entered a complete denial. Isaacson stated that he asked Greene if he was a union man and he replied that he was not. Then said Isaacson, "you know that according to our rules we cannot work with you." The man then took up his tools and went away. Subsequently he returned, accompanied by Kohn. He explained the matter to him and asked that he keep his man away until they got through with their portion of the work. Kohn said he would not and ordered his man to get up on the roof and go ahead. Isaacson then took the ladder away and Kohn, he said, made a swing at him with a piece of plank. A hot argument in Yiddish followed but no blows were struck. Several witnesses also came forward and bore out Isaacson's testimony. Consequently Judge DeMeza dismissed the case, stating that there was no doubt in his mind that Kohn was the aggressor.

NEGLECTFUL FATHER.

Walter L. Smalley, of Prescott place, was arraigned on a charge of neglecting to provide for the maintenance of his child. Miss Margaret C. Halley, executive secretary of the Charity Organization Society, stated that he had contributed nothing since July 19, though the court had decided that he was to give $2.50 each week. Smalley stated that he was out of work. He was ordered to paff off the arrears within a week. Judge De Meza remarking that there was plenty of work for every man who wished to work.

—Ritz Saturday special. Baltimore cantaloupes and ice cream 15c. ***

PUBLIC REPORT ON SEWER PLANS

Steering Committee to Make Statement of Progress to the Three Councilmanic Bodies.

SOME DISPUTED POINTS

Four Questions Still Unsettled—Hammond Company Makes an Offer to City for An Electric Disposal Plant.

Councilman F. L. Holt and Duncan W. Taylor, of Plainfield; Mayor Robert Clark, Jr., and Councilman William J. Buttfield, of North Plainfield, and Mayor Charles Richards and Councilman A. J. Hamley, of Dunellen, comprising the so-called "steering committee" having in charge plans for the proposed joint trunk sewer, met at the Common Council rooms, this city, last night, to go over the sewage matter.

There was a feeling on the part of the committeemen that the public was likely to get a wrong idea as to the plans for the trunk sewer, and the members decided to formulate a report which will be presented at the meeting of the North Plainfield Council tonight and at the meetings of the Plainfield and Dunellen Councils on Monday night.

Notwithstanding the above fact, it cannot be denied that there is a division of opinion among the members of the Plainfield Council concerning the route of the trunk sewer and the point of juncture. At one of the conferences recently it was agreed that the "no pump" line route, along the mountain, be agreed to and George W. Fuller, the sanitary engineer, was instructed to draw plans for that route. It is expected that the plans will be ready soon for presentation to the various Councils.

The Plainfield councilmen do not favor the proposition of the city installing the siphons for the "no pump" line and then being obligated to maintain the same, but it is possible that this may be amicably arranged in the contract.

It is understood that the Hammond Iron Company, of Warren, Pa., which submitted a proposition some time ago to install an electric plant here for disposing of the city sewage, has made another proposition even more advantageous to the city than the first one, and it is possible that it may be presented at the meeting of the Plainfield Council, Monday night. Some of the councilmen who know of this proposition are inclined to favor it, believing that it would solve the problem for years to come and then if the city should decide to go to tidewater it could do so, and the present expense of a trunk line would be saved.

PURCHASES AN HEIR'S INTEREST IN ESTATE

Acting upon the suggestion and with the full consent of Morris Muscovitz, of this city, and Jacob Weinberg, of Summit, uncles of Phillip Weinberg, of this city, the Brotherhood Realty Company, of Plainfield, has purchased Phillip Weinberger's one-fifth interest in the Weinberger estate. Phillip Weinberger is a stepson of the late Mr. Weinberger, who was engaged in the clothing business on West Front street.

The action is taken for the purpose of protecting the young man's interest in the estate and he has given his full consent in the matter. Mr. Weinberger makes his home in Plainfield a portion of the time.

TO HOLD A CAMP-FIRE.

The Owl Social Club will hold its camp-fire Sunday night at its camp at Keansburg. There will be guests from New York, Brooklyn, Hoboken and this city.

—Ritz extra mid-summer special—crystal Canton ginger; mild and tender; a delicious hot weather dainty. 25c, regular 60c grade. ***

CIGARETTE-GASOLINE, HIS ARM IN SLING

Edward S. F. Randolph Meets With a Mishap In a Peculiar Way.

Edward S. F. Randolph, formerly of this city but now of Westfield, is carrying his arm in a sling the result of severe burns. He had just finished cranking his automobile preparatory to taking a ride, when he stopped to light a cigarette. While working about the car he had accidentally spilled some gasoline on his coat sleeve, and a spark from the cigarette ignited the fumes, setting fire to the sleeve. Before Mr. Randolph could remove his coat or extinguish the blaze, the flames entirely consumed the sleeve and burned Mr. Randolph's arm from the shoulder to the wrist.

Medical aid was summoned at once and the arm was dressed. An examination showed that the burns were general over the entire arm, but not very deep. Unless complications should develop the physician believes, that Mr. Randolph will regain the use of his arm within a few weeks.

FREE MILK DEPOT NOW IN OPERATION

Funds Needed to Help Worthy Cause Through Month of August.

The milk depot of the Plainfield Day Nursery was formally declared open yesterday morning. Its object is to distribute milk to the mothers of needy families and also to teach them how milk should be modified for babies, so as to avoid resulting harm. The milk will be sold at cost to those whose means will permit, and the presentation of a card signed by the Overseer of the Poor will entitle others to it free.

The depot is in charge of two thoroughly experienced nurses, Miss Helen Boice and Miss Wilhelmina Hummer. Mrs. Emma L. Bird is matron of the Day Nursery, and the visiting physician is Dr. W. H. Murray. Circulars and leaflets of instructions on how to cure and feed babies will be given on request. Babies will be weighed each day to note the progress made. The dairy will be open each morning from 8 to 8:30 o'clock, and there will be an afternoon distribution.

A number of mothers have already applied at the depot and been supplied. It is the opinion of those in charge that the experiment will be a success once its advantages are known. In order to make its success absolutely certain contributions are welcomed, the balance in hand for the purchase of milk being small.

COURAGEOUS WOMEN TO WAGE A CAMPAIGN

Champlain L. Riley, who is identified with the Equal Suffrage League of Plainfield and North Plainfield, will furnish his large automobile for the outdoor meeting to be held tomorrow night at West Front street and Madison avenue, and Mrs. Clara S. Laddey, State president of the New Jersey Women's Association, and Miss Kraft, of New York, will speak from the car at the meeting.

The members of the Equal Suffrage League of Plainfield and North Plainfield will attend the meeting in a body, and it is expected that a number of persons interested in the suffrage movement will accompany the out-of-town guests.

—The ideal hot weather confection—crystalized ginger. Ritz special Saturday, 25c pound; regular 60c grade. ***

—The "pulling" powers of Press want advs. are unknown until tried

CATCH BURGLAR WHO CONFESSES

George Buss, Wayward Youth, Held for Grand Jury on Charge of Looting Grocery.

ACCOMPLICE GIVES CLUE

Cornelius Conley Sent to Reform School When Arraigned Before Judge DeMeza in the City Court This Morning.

George Buss, of South Second street, was held to await the action of the Grand Jury, in the sum of $500, on a charge of entering William Wilson's grocery store at 1221 West Front street, on Wednesday night, and stealing $225. Cornelius Conley, of West Fourth street, who kept vigil while the other boy entered the store, was committed to a reformatory in Newark.

After an all-day hunt Buss was arrested by Chief Kiely and Patrolman McDonald on the railroad track near Dunellen station, where he was evidently waiting to board some freight train. All the missing money with the exception of a few dollars was found on him. He told Chief Kiely that he had been to Wilmington, Del., that day, but did not like it as well as Plainfield, so had come back. Detective-Sergeant Flynn who was also investigating the case, obtained from young Conley that Buss had committed the burglary, and that he had kept watch for him.

To City Judge William G. DeMeza in the police court, this morning, Buss confessed that the amount of money which he had stolen was $179; that he and Conley had counted it. Mr. Wilson places the amount taken at $225, more or less.

Buss has appeared several times before the court on various charges, his last appearance being in 1909, for highway robbery.

His accomplice, Conley, is an orphan, being cared for by his uncle, Dan Crowley, of West Fourth street. The boy has been in the habit of staying away from home and sleeping out at nights. His uncle stated that he could exercise no control over him.

Buss is an extremely callous youth. This morning he refused to partake of breakfast in his cell, spurning the food. To Patrolman McDonald, he said: "You've got me; I am glad of it. I don't care if I'm hung."

SECOND CHAPTER OF TOMATO-PATCH BALL GAME

Baseball, tomatoes and noise were again the subject of discussion, last night, when James Montross and Mrs. Frank Shaefer, of Duer street, repeated their complaints in the borough court before Justice of the Peace Thomas Snape.

The complaint this time was "disturbing the peace," but the trouble was nothing more than that of the baseball game and the tomato patch. On Tuesday Lawyer Angleman was counsel for Mrs. Shaefer, but the fact that Montross prevented the "Sons of Rest" from making a home-run because he insisted that his tomato patch should not be trampled down, did not impress Justice Snape as sufficient cause for a term in prison. As a result, Justice Snape reprimanded Mrs. Shaefer and dismissed the case. The neighbors promised to keep the peace.

ENDRESS NOT ENDORSED.

The Plainfield Democratic Club has not endorsed Councilman Fred Endress as a prospective candidate for the Mayoralty nomination, notwithstanding the report to the contrary. The club will not endorse any person for office, but will leave that for the voters at large to do, according to its adopted policy.

—Procrastination is the mother of regret; don't let it breed any offsprings in your household through failure to secure a timely coal supply from Geo. O. Stevens. ***

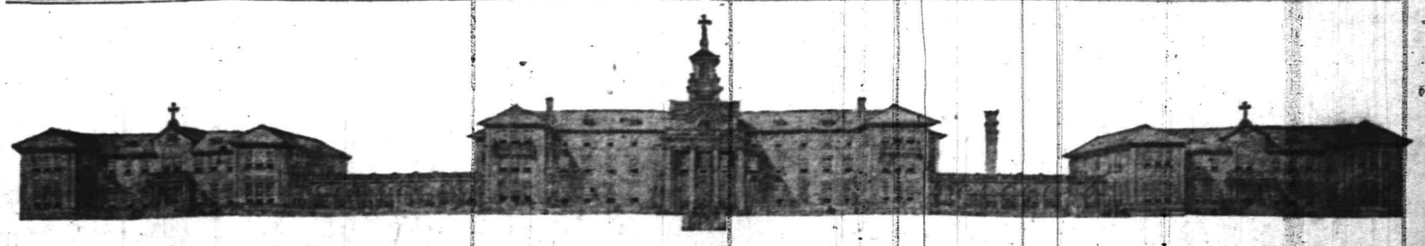

THE NEW COLLEGE OF MOUNT SAINT MARY ON THE MOUNTAINSIDE NOW NEARING COMPLETION.

The College of Mount Saint Mary on the southern slope of the Watchung mountains, in North Plainfield, is rapidly nearing completion and it is hoped to have everything in readiness for the dedication by the middle of September. The original college building was destroyed by fire in March, 1911, and in sixteen months the building has been restored with even greater stability and beauty than before.

In rebuilding, the architecture of the old building has been closely followed and with the exception of a large addition on the east side presents the same appearance. The college was founded by the Sisters of Mercy and it was first opened here in September, 1908. It is intended for academic and collegiate education of young women. In addition to the college course which is four years, an elementary and High School department has been added. The professor and instructors of the college are required to have a university training and must be specialists in the subjects they teach. Bishop McFaul, of the Trenton diocese, will have charge of the dedication exercises, the detailed plans for which will be announced later.

—Courtesy, The Review.

—Try a Press want ad. They pay.

AS A RULE

The month of August is a very dull month in the store but this year we are going to make prices so attractive that instead of the month being dull it will be one full of hustle and action. Some of the bargains we will tell you of in the "ad.," others will be found in the store on sale but not advertised.

Here Are a Few for This Saturday's Selling

HAMMOCK SPECIAL

Value $2.98, **Saturday** **$1.79**
Value $1.50, **Saturday** **98c**
Value $1.00, **Saturday** **65c**

GENTS' BALBRIGGAN UNDERWEAR

Long and short sleeve shirt, knee and ankle drawers; all sizes; regular value 25c, **Saturday** **19c**

LADIES' PARASOLS

A large line in a wide variety of color designs; good strong and attractive handles; values up to $1.50, **Saturday** **98c**

Summer Wash Dresses

We have condensed our Wash Dresses and in order to close will take a loss. These are sold at **LESS THAN THEY COST US.**

Value to 2.50 Saturday Only 1.49
Value to 5.00 Saturday Only 2.49

This is one of the biggest money saving offers we have made in a long while.

BASEMENT SPECIAL ALARM CLOCKS

Long distance reading face, alarm shut off, nickel; guaranteed one year; value 75c, **Saturday** **59c**

CHILDREN'S WHITE LAWN DRESSES

Lace and embroidery trimmed; in all sizes 2 to 6; value $1.19, **Saturday** **69c**

SUMMER NET CORSETS

Medium bust, long hip, four hose supporters; in odd sizes; this is a good strong corset; value 75c, **Saturday** **39c**

LADIES' NIGHT GOWNS

Made of good quality long cloth, lace and embroidery trimmed; also Empire effect; value $1.00 and $1.25, **Saturday** **75c**

LADIES' SHIRT WAISTS

High and low neck, long and short sleeves, made of fine quality batiste; trimmed with lace and embroidery; all sizes; value to $1.50, **Saturday** **79c**

CHILDREN'S COTTON HOSE

Fine rib, black and tan, 2 thread heel and toe; sizes 6 to 9½; value 19c, **Saturday** **10c**

PLAINFIELD'S SHOPPING CENTRE

We Give S&H Green Trading Stamps

A. E. FORCE & COMPANY

"THE WHITE STORE"

NOTICE—Next Tuesday the store will be closed all day. Our employes go on their annual picnic.

PLAINFIELD'S NEIGHBORS

Hunterdon County.

Dr. and Mrs. Daniel Smith, of Philadelphia, are spending a few days in Clinton, guests of the doctor's parents, Mr. and Mrs. A. K. Smith.

Rev. J. B. Kugler, a retired minister, is critically ill at his home in Clinton. His niece, Mrs. Arthur Kennedy, of Philadelphia, is with him.

Mr. and Mrs. John Dean and children, of Glen Gardner, spent Wednesday at the home of friends in Washington, N. J.

A festival for the benefit of the Annandale Reformed church will be held on the church grounds tonight.

The family of Hamilton Weller in Annandale has as its guest Mrs. Samuel Gano, of Stewartsville.

Birdsell Rowland, of Newark, is spending his vacation at the home of his parents in Annandale.

Mrs. Edson Waters, of Glen Gardner, is entertaining her mother, Mrs. Hann, of High Bridge.

Mrs. Margaret Rodenbaugh, of Easton, Pa., is the guest of Mrs. A. L. Best at Pittstown.

Mrs. Paul Race and two children, of Staten Island, are staying with relatives in Pittstown.

Mr. and Mrs. R. N. Taintor, of Jersey City, are passing some time in Clinton.

Miss Ruth Wheeler, of Jersey City, is a guest of relatives in Clinton.

North Branch.

After a vacation visit at the home of her mother, Mrs. A. B. Van Derbeek, at Burnt Mills, near North Branch, Miss Mabel Paulison returned to her home in Newark yesterday.

Mr. and Mrs. John H. Beekman and Mr. and Mrs. Daniel H. Beekman, who left July 4 for a trip of a month through the West, are expected home Monday.

Mrs. William Y. Herder returned to her home near Neshanic Wednesday after a visit to her daughter, Mrs. Charles S. Messenger, in Clinton.

Mr. and Mrs. Raymond Hall and daughter are guests of Mr. and Mrs. John Foose at Neshanic Station.

John R. Haver, of Dunellen, has been visiting his parents, former Freeholder and Mrs. William E. Haver, at North Branch Depot.

Mrs. P. V. D. Van Doren and daughter, of East Millstone, are visiting Mr. and Mrs. John T. Van Camp at their home near Neshanic.

Miss Mary Williamson returned to her home in Neshanic Wednesday, after a visit to Mr. and Mrs. John Long in Newark.

Miss Emily Van Derbeek has gone to New York, where she will visit for a week at the home of her aunt, Mrs. D. T. Brokaw.

Mr. and Mrs. Clark Kellam, of Elizabeth, are the guests of Mr. and Mrs. A. C. Clark at North Branch Depot.

George W. Kline returned to his home at North Branch Depot Wednesday, after a visit to Hazelton, Pa.

Mrs. Norman C. Sears, of Plainfield, is visiting her parents, Mr. and Mrs. Abraham W. Ten Eyck.

Miss Alice Harter, of Newark, is spending a week with friends at her former home in Pluckemin.

Harry Tolman, of Newark, is a guest of Louis C. Schenck, at Neshanic Station.

Somerville.

Miss Lillian Carroll and Mrs. Joseph Partman have returned to Brooklyn, after spending several days with Mr. and Mrs. John Carroll, of Grove street.

Mr. and Mrs. John L. Harris returned to their home in Jersey City Wednesday after a visit at the home of Mr. Harris' parents, Mr. and Mrs. William Harris.

Dr. and Mrs. William H. Long have returned from their wedding trip. The bride was Miss Susan Koehler, daughter of Martin Koehler, of Newark.

Mr. and Mrs. W. Reid Stryker, of St. Louis, will leave today for New York State after a visit of two weeks at the home of Mr. Stryker's mother in this place.

Mrs. J. M. Lambruskin and children returned on Monday from Pottsville, Pa., where they have spent the past few weeks.

Randolph Gulick, of Newark, has been spending a few days at the home of his parents, Mr. and Mrs. Isaac Gulick.

Mr. and Mrs. Solomon Goodman returned on Monday from California, where they have spent the last two months.

Mrs. J. V. Hall, Miss Bertha Hall and David Hall are spending two weeks at Delaware Water Gap.

Mr. and Mrs. William F. Garretson and daughter are spending two weeks at Matamorris, Pa.

La Rue Vredenburg, who was recently named as shade tree commissioner, declines to serve.

Miss Theresa Campbell, of Brooklyn, is spending a week with Mr. and Mrs. James Clark.

Mrs. Charles K. Levy returned Monday from the Catskills, where she stayed two weeks.

George Ianson and family are camping for a month along the North Branch River.

Abram Amerman and family, of Raritan, have gone to Asbury Park for several weeks.

Mrs. Jane Manners has had as her guests Mr. and Mrs. Arthur Cawley, of High Bridge.

Mrs. H. H. Smith is at Asbury Park for several weeks.

Whitehouse.

Rev. William J. Lonsdale, pastor of the Reformed church at Lebanon, is taking a vacation of a month. There will be no preaching services in the church next Sunday, but on August 11 Rev. Frank A. Smith, of Elizabeth, who was formerly the pastor of the First Baptist church, in Somerville, will occupy the pulpit, preaching both morning and evening.

Mrs. Augustus Henkel and Mrs. Angeline Rinehart, of Lebanon, are home from a trip to Slatington, Pa. They went by train to Allentown, and from there made a journey by trolley for forty miles up through that section. They are planning a trip to Niagara Falls.

Miss E. Bolliet, who is the directress and matron of the home attached to the Suisse Evangelical church in New York City, is spending a portion of her vacation with Miss L. V. Staub in Round Valley.

The Misses Florence Van Syckle and Flora McGloin, of Whitehouse Station, went to South Branch Wednesday afternoon to spend a week with Mr. and Mrs. James L. Haver.

David F. Barkman and family, of Morristown, and Miss Butler, of New York City, are visiting at the home of William P. Barkman, near Lamington.

Mrs. Hopkins, of Blairstown, and Miss Cora Rosenkranz, of Newton, are spending some time with Mr. and Mrs. Edmund C. Field, near Lamington.

Frank Labar and son, of New Brunswick, returned home yesterday after a visit to Mr. and Mrs. John B. Van Derbeek at Lamington.

Mrs. Marietta Henry entertained a number of her friends at her home at Lamington at a 5 o'clock tea on Wednesday afternoon.

Mrs. Wakefield, Alexander Thomas and Miss Edna Randall, of Newark, are visiting at the home of Joseph Thomas at Bedminster.

Chester A. Skillman, of Whitehouse Station, has gone to Elmira, N. Y., to purchase a carload of cattle for his father.

Miss Helen Cook, of Whitehouse Station, has gone to New York City to spend a week with her aunt, Mrs. Rogers R. Hall.

Mrs. Frederick B. Sutton and daughter Edna, of New Germantown, are visiting Mrs. J. M. Conover at Round Valley.

Miss Mildred Apgar, of Cranford, is spending a few days' vacation with Miss Luella Haver at her home in Round Valley.

Peter Palmer, of Lamington, Wednesday had a five-passenger touring car delivered to him from a Plainfield concern.

Edwin Weeks Willets, of Mineola, Long Island, has been visiting his uncle, Edwin C. Weeks, at Lamington.

Mrs. Frederick V. Anthony entertained at her residence at Lamington Wednesday afternoon.

William Parsons, of Newark, is visiting Mr. and Mrs. Zachariah Smith at Lamington.

Mr. and Mrs. John N. Stout, of Lamington, have gone to Trenton to visit relatives.

Mrs. John Emmons, of Lebanon, is entertaining Miss Hoffman, of Bergen.

South Plainfield.

James McCarthy, of Broklyn, a nephew to Mrs. Thomas Bresnan, of Front street, whose mother was buried yesterday, will make his home with his aunt.

Clifford Schenck, of New Market, who has been visiting his grandparents, Mr. and Mrs. A. R. Soper, has returned home.

William Davis, of Jersey City, is spending a few weeks with William Shields, of Front street.

Miss Anna Hamilton has returned from a visit with her cousin, Miss Anna McDonough.

Mrs. John Mack and children, of Newark, are visiting Mr. and Mrs. John Maguire.

Frank McCormick has returned from a visit with friends in New York.

Mrs. George Sandheir visited friends in Plainfield yesterday.

Mrs. William Ledden visited Plainfield friends yesterday.

Warrenville.

Judge and Mrs. Andrew Haye, of Mt. Bethel, entertained a few friends Tuesday evening to meet their two daughters and niece who are visiting them. The evening was pleasantly spent with musical selections by the Misses Edna Crofut, Kathryn Reed, Lillian Haye and Edna Pape, on the piano. Miss Florence Pape rendered some sweet solos and Victor Stait also sang several solos. Lunch was served at a late hour by Mrs. Haye. Among those present were: Mr. and Mrs. Nicholas Drodge, Mr. and Mrs. F. T. Horton and daughter Grace, Mrs. Alfred Jennings, Miss Kathryn N. Reed, Miss Amanda M. Stine, of Mt. Carmel, Pa., Miss Edna E. Crofut, of Danbury, Conn.; Miss Lillian Haye, of Mineola, L. I.; Miss Florence Haye, of Newark; Miss Edna Pape, of Brooklyn; Adolph Pape, of Staten Island, and Victor Stait, of Brooklyn.

Miss Kathryn N. Reed and Charles Jennings, of Fairview Farm, Miss Amanda M. Stine, of Mt. Carmel, Pa., accompanied Miss Edna E. Crofut, of Danbury, Conn., as far as New York on her way home. Miss Crofut had spent the past three weeks with her aunt, Mrs. Jennings, of Fairview Farm.

The combined Sunday-schools of Martinsville and Mt. Horeb, held a successful picnic at Riverside Park, on Wednesday. A large crowd was in attendance and a good time was enjoyed. The Epworth League furnished ice cream for the children.

Mr. and Mrs. Chris. Dick, of Brooklyn Manor, and Charles Baker, of Mineola, Long Island, are spending the week-end with Mr. and Mrs. Andrew Haye, of Mt. Bethel.

John Bornman, Jr., and Ben Bornman, of Second street, Plainfield, spent several days with Richard Faulkner, of Mt. Horeb.

Mrs. Sarah Newmiller and two daughters, Catherine and Sarah, of Plainfield, are the guests of Mrs. John Bornmann.

Ralph and Israel Monday, of Springdale, are spending their vacation with friends in New York city.

Miss Aline Giddis, who has been visiting Miss Ruth Miller, of Sunnyside, has returned to her home.

Miss Edith L. Cooper, who has been spending several days in New York, is expected home today.

Miss Florence Nelson, of New York city, is visiting relatives in Mt. Horeb for a couple of weeks.

Mr. and Mrs. August Schumacher, of Mt. Bethel, are entertaining company from the city.

Miss Anna Black, of New York city, has been visiting Mrs. Hawkins, of Mt. Horeb.

Mrs. Viana, of North Plainfield, is visiting Mrs. Duderstadt, of Mt. Bethel.

Andrew Haye, Jr., of Mt. Bethel, is spending a week in New York city.

'Plains & Fanwood.

Funeral services of the late Joseph Stillger, of Graceland, who died at Muhlenberg Hospital Wednesday night, will be held tomorrow morning at 8:30 at the home of his sister, Mrs. Mary A. Wilson, Dunellen, and at 9 o'clock from St. John's church.

A Moving Picture Company from New York spent the day in town yesterday taking pictures. The company numbered thirty people and they had an audience of about one hundred residents.

The local ball team plays New Providence tomorrow on the latter's grounds. The trip will be made by stage. On Sunday Cartaret will be the attraction.

Mrs. F. B. Henderson, of Union avenue, has returned from a visit with her daughter, Mrs. Wolfe, at Sea Bright.

Mrs. C. Booz and sons George and Clarence, of Port Author, Texas, are visiting Mrs. G. E. Wasenior, of Terrill road.

Mrs. Jacob Shackleton, of Park avenue, has beeen visiting her daughter, Mrs. Thomas Farrell, at Garwood.

John Meggy and Richard Vincent left today for a week's stay at the Grace choir camp at Manasquan.

Mrs. Thomas Walsh, of Prospect avenue, has been entertaining Mrs. Wm. Sweet, of Roselle Park.

Miss Ethel Hazel has returned to her home in Plainfield, after visiting Miss Margey Frentz.

Miss Catherine Hann is visiting her grandmother, Mrs. John Mehlenbeck, of Raritan.

The high weeds in the gutters and sidewalks on Front street are being cut down.

Mr. and Mrs. Robert Walpole and family spent yesterday fishing at the Passaic river.

Miss Marguerite Jahn is visiting her sister, Mrs. Charles Becker, of Lebanon.

Mr. and Mrs. Frank Weldon are entertaining friends from out of town.

Miss Emma Elliot has returned home from visiting friends in Newark.

Miss Laurbell Moffiet is enjoying a two weeks' vacation.

Bound Brook.

The South Bound Brook Fire Co., No. 1, will hold a shoot on the grounds between the river and Port Reading Railroad, east of the river bridge, tomorrow afternoon, when the following articles will be disposed of: One pig, two bags of flour, a ham, five chickens, two pair of ducks, a turkey and three $2.50 gold pieces.

One of the iron workers on the H. W. Johns Manville plant was before Judge Reed on Wednesday night and was given 20 days in the county jail for fighting on East Main street.

Mr. and Mrs. Edward Klein and Miss Blanche Schwartz, of New York, have been spending a week with Mr. and Mrs. W. S. Rapp.

Twenty young people were given a straw ride to New Brunswick last evening by Rural Letter Carrier Clifford A. Giddes.

Miss Margaret McGill has gone to Greeley, Colo., to visit Mrs. Charles E. Southard, formerly of this borough.

Mrs. Charles W. Blaine, of Dunellen, was a visitor with Mrs. Nelson M. Giles, at Harris Lane, yesterday.

Mr. and Mrs. Ransom Lamb, of Hamilton street, have gone to Syracuse, N. Y., for a few days.

Miss Bertha Brown, of South Bound Brook, is spending a few days with friends at Flemington.

The Bound Brook baseball team will play the Raritan team at Somerville tomorrow afternoon.

Mr. and Mrs. William H. Dunham have gone to Block Island for their usual summer outing.

Mrs. Harry M. Herbert and daughter, Gladys, are spending some time at Avon-by-the-Sea.

Mrs. C. A. Garretson, of Millstone, visited Mr. and Mrs. William D. Voorhees, yesterday.

The Y. M. A. will play the Laurels on the East Main street grounds tomorrow afternoon.

William Teeter, clerk in A. S. Coriell's grocery, is having his vacation this week.

Mr. and Mrs. H. K. Ramsey are spending a few days at Asbury Park.

High Bridge-Califon.

The congregation of the Pleasant Grove Presbyterian church will hold its annual fair and roast pig supper August 6. The Sunday-school connected with the church will picnic at Farmersville, August 7.

Percival Chrystie, of High Bridge, a member of the State Fish and Game Commission, is at Hackettstown, looking after the construction of the new hatchery near that place.

Mr. and Mrs. Joseph Gibson, of Allentown, Pa., were entertained this week by Mr. and Mrs. William Philhower at Califon.

Miss Alice Lude, of Plainfield, is the guest of Mr. and Mrs. Joseph Sliker at Little Brook.

Dunellen & Vicinity

Camp Dunellen, No. 1123, I. O. F., has appointed Louis Schneidero chairman of the committee in charge of the celebration to be held on Sunday, August 11, when the twentieth anniversary of the local chapter will be observed. At this celebration the past officers of the local court and the State officers will be present. The courts of Somerville, Bound Brook, Plainfield and Westfield will be the guests of Court Dunellen. The committee of arrangements will hold a special meeting in Junior Hall tomorrow night and final arrangements will be made. The other members of the committee are Charles Starker and Magnes Johnson.

Rev. Dr. William A. Knox, pastor of the Methodist Episcopal church, will leave tomorrow for the Jersey coast where he will spend a week. He will then go to Brewster, N. Y., where he will spend the remainder of his vacation. William S. Webb, of Westfield, will fill the pulpit next Sunday and P. C. Best, of Bascom, will take charge of the services on August 11.

The New Jersey Central has erected an iron fence between its tracks. Passengers will have to cross the tracks at Washington avenue or Prospect street until a bridge is erected over the rails.

The farmers of Piscataway Township enjoyed their annual excursion to Boynton Beach yesterday. This day of fun and recreation is known among the farmers as "Salt Water Day."

Dr. Thomas H. Platt, of Dunellen avenue, left today for Vineland, where he will spend a few weeks. Dr. Barrie will take charge of his patients during Dr. Platt's absence.

Miss Marjorie Van Arsdale entertained a large number of friends at a house party at her home on Prospect avenue and Grove street, on Wednesday night.

Silvesta Reinhart, of North avenue, has taken a position as fireman on the New Jersey Central. He is working at Elizabethport.

Miss Priscilla Pennock, of Mountview Terrace, will leave next Wednesday for a stay at Mt. Gretna, Pa.

Mrs. Goldson W. Smalley entertained a number of friends on Wednesday night.

Syzen Smith, of Front street, has taken a position with the New Jersey Central.

Westfield.

Mr. and Mrs. J. Alden Saunders have returned to their home in Mystic, Conn., after visiting Mrs. F. R. Saunders, of Euclid avenue.

Mr. and Mrs. Paul Philip, of the Boulevard, are spending a few weeks at Point o' Woods, L. I.

Merideth Parker, of Long Branch, is the guest of Theodore Perkins, of Stoneleigh Park.

Louis Ganzel, of Westfield avenue, has returned from a stay at Georgetown.

Are You Going Away for the Summer?

DON'T FORGET TO HAVE THE

Plainfield Daily Press

Forwarded to Your Summer Address.

Address will be changed as often as desired.

ALL THE LATEST HOME NEWS.

TELEPHONE that address NOW before you forget it, or drop a postal after you get located and paper will be forwarded immediately.

Telephone 1300

Address—Circulation Dept.

Sales Agents FOR THE Plainfield Daily Press

BUSINESS OFFICE, 105 North Avenue.

Open daily until 7:30 p. m. Advertisements received for publication same day until 11 a. m.

Telephone, Plainfield 1300. Private Branch Exchange connecting all departments.

CITY—
E. A. Laing, 149 West Front St.
W. H. Olmstead, 331 Watchung Ave.
Moledezky, West Front street.
Moledezky, 2 Somerset street.
F. Wagner, North Ave. (City Market).
Union News Co., North Ave. Station.
Combias & Co., North Ave.
Haberle & Draper, Watchung Ave.
Robinson & Deutsche, Watchung Ave.
A. D. Mallinson, Liberty & W. 4th Sts.
J. Lopresti, 405 Watchung Ave.
Debele & Stahl, 111 Somerset street.
J. C. Field, 411 Park Ave.
Anderson, Liberty street.

BOUND BROOK—
Union News.

DUNELLEN AND NEW MARKET—
F. Coriell.
Pennock.
C. Doyle.

FANWOOD—
Delivered direct from main office.

LINCOLN—
Pervis.
Schofield.

SCOTCH PLAINS—
Delivered direct from main office.

SOMERVILLE—
Jacob Gernert.
Varley.

SOUTH PLAINFIELD—
Robert Hamilton.
Suydam.

WESTFIELD—
Thompson & Bogart.
Glasser.
Snyder.
Wittke.

SATURDAY'S DAILY PRESS

goes to press at 1:00 p. m. during May, June, July and August. Advertisements received for classified columns until 12:30. Those who have news matter for Saturday's issue will win the thanks of the employes by sending it in early, and will co-operate in giving a half-holiday to the men who are co-operating to make the Daily Press an indispensible visitor in every home in Plainfield.

NOTICE TO ADVERTISERS.

Please bring your copy in early, especially for Fridays. Those who can are requested to have their copy in a day in advance; by doing this you will confer a great favor on the management. Advertising forms close at 11:00 a. m.

Every Thursday During August This Store Will Be Closed All Day

Sale of Women's Dresses worth up to $7.50, at $2.98

We closed out about 50 Pure Linen Dresses, in white and some colors, only two or three of a style, the sizes therefore are not complete, but there are all sizes even up to 48 in some style; the values are up to $7.50, the workmanship and style you will like; on sale Friday and Saturday $2.98

Sale of Boys Blouses 19c

About 20 dozen Boys' Blouses, made of madras, in all white and dark and light grounds; also blue Chambray, made with open cuff, and cut in regulation sizes; ages 8 to 15; on sale Friday and Saturday..19c

Boys' "K. & E." Blouses will be on sale Friday and Saturday at 39c
Ages 6 to 15.

Special Sale Children's Underwear

An opportunity for Mothers to save considerably on the little one's White Wear.

One of the big manufacturers from whom we purchase our children's undermuslins had this lot of junior garments on hand and offered them to us below their worth. We couldn't resist such a big bargain, so here they are and marked at the same ratio below their real worth. And every garment is splendidly made and finished, and of exceptional quality materials—just like the garments you always secure here; in fact in several instances we could get twice the sum we've marked them at, if we priced them at their real worth. Quantities are limited in most instances, so come early.

NIGHT GOWNS. Made of good quality materials in high neck style, trimmed with pretty torchon laces; sizes 2 to 8 years and a regular 29c values for sale price **19c.**

NIGHT GOWNS. In sizes 2 to 10 years, in plain, tucked and embroidery trimmed styles, high neck and worth 39c, at sale price **25c.**

NIGHT GOWNS. Fine made garments of Masonville muslin, in high neck, plain tucked style and sizes 2 to 14 yrs; easily worth 65c, at sale price **39c.**

NIGHT GOWNS. Two very pretty styles, made of splendid soft finish cambric and nainsook. In either low or V neck and trimmed with embroideries or linen laces, with kimono sleeves, sizes 2 to 16; two very fine numbers, worth 75c and 85c, at special sale price **50c.**

DRAWERS. Made of splendidly fine quality materials, tucked and H. S., in sizes 2 to 8; special sale price **10c.**

MISSES' DRAWERS. These are in sizes 13, 15 and 17 years; are well made of good material and trimmed with three rows Val. lace, whipped together; a regular 75c value, at sale price **50c.**

DIAPER DRAWERS. Well made, in sizes 1, 2 and 3 years. Specially designed to wear over the diaper and trimmed with dainty, fine lace or narrow embroidery; sale price **25c.**

MISSES' DRAWERS. These are in sizes 13, 15 and 17. Made of fine quality materials and trimmed with two rows of dainty lace; a regular 29c value, at sale price **23c.**

MISSES' DRAWERS. These are a better garment, better material and finished with pretty edgings; regularly worth 50c, at sale price **29c.**

INFANTS' DRAWERS. In size two to four years, prettily tucked and embroidered and made of nice soft materials; sale price **25c.**

INFANTS' LONG SKIRTS. With bodice attached, made of fine nainsook, pin tucked and embroidered; special sale price **59c.**

PETTICOATS. In sizes 1 to 10 years, well made and finished with either dainty laces or embroidery; special sale price **25c.**

Dr. N. C. Sears, Oculist, Gives Free Consultations

Here For Your Benefit—
Tepper's
PLAINFIELD, NEW JERSEY

You Can Buy Riker's Toilet Preparations Here.

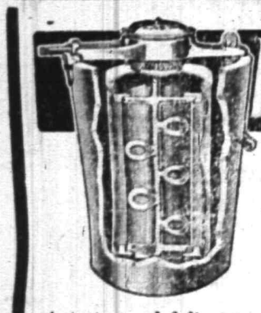

ALASKA FREEZER

"The Freezer with the Aerating Dasher"

The most wonderful of all freezers. By means of its astonishing aerating spoons it whips air into every particle of the freezing cream, making ice cream that is a revelation in texture and delicacy. It breaks all records in speed—

makes perfect ice cream in 3 minutes.

Requires much less labor and uses less ice and salt than any other freezer.

A. M. GRIFFEN CO.
119-123 E. Front Street.
Plainfield, N. J.
Two 'Phones—6-214.

SUMMER UTILITIES

STANDARD OIL CO.'S PERFECTION OIL STOVE
THE BEST WICK STOVE MADE.

SILVER & CO.'S BLUE FLAME OIL STOVES
THE BEST WICKLESS STOVE MADE.

GAS HOT PLATES AND TUBING
OVENS FOR GAS AND OIL STOVES

See the one with the glass front, so you caan see how what you are baking is getting along without opening it and losing heat.

FLY SCREENS, FLY TRAPS AND FLY KILLERS,
HAMMOCKS, ICE CREAM FREEZERS
FOR SALE BY

Gayle Hardware Co.

TEL. 398 FRONT ST. and PARK AVE.
GENERAL HARDWARE AND HOUSEFURNISHINGS.

HARDWOOD FLOORING
PARQUETRY.
OLD FLOORS REFINISHED.
GEO. E. WATT
150 North Ave. Tel. 333-W

GIVANTINOS & JELLING
Successors to Alex. Lusardi.
Foreign and Domestic Fruits, Choice Confectionery, Nuts, Cigars, etc.
211 W. FRONT ST. Tel. 866-W

—No, Maude, dear; there is no reason why the waitresses in a light lunch cafe should be blondes.

—Blobbs—"Would you consider him a genius?" Slobbs—"No; he wears as good clothes as you and I."

COAL DEALERS.

COAL
KINDLING AND GRATE WOOD
WALTER TEMPLE
674 SOUTH SECOND STREET.
TELEPHONE 231 PLAINFIELD.

TenEyck & Harris
Dealers in
LEHIGH VALLEY COAL
Office Rowley's Drug Store, 219 W. Front St. Tel. 2081-J-2.

TenEyck & Kelley
COAL
741 South Ave. Tel. 1158

GEO. O. STEVENS COAL 747 WEST FRONT ST.

R. L. CLINE
(Successor to C. H. Rugg & Co.)
BEST QUALITY LEHIGH COAL
Yard and office 432 W. 3d St. Tel. 97

Richard Parrott, Jr.
BEST GRADES LEHIGH
COAL
686 South Second St. 'Phone 1569.

N. MEYERS & SONS
COAL
COKE AND WOOD
Office Tel. 1152-w Yard Tel. 1911-w
21 Watchung Av. 4th & Washington Sts

A. H. ENANDER
Sanitary Plumbing, Gas Fitting
Steam and Hot Water Heating.
Contractor for Sewer Connections.
125 WATCHUNG AVE.

E. B. MAYNARD'S
Tonsorial Parlors. Electrical Massage for Face and Hair. First-class Work. Children's Hair Cutting a Specialty.
Tel. No. 764-R. 141 North Avenue

ON YOUR WAY
to the station stop and see Alex Stilla, the Barber, who has opened an up-to-date shop on Depot Park, near Eastbound Station. Special attention to children. 'Phone 825-J.

T. R. ELECTORS ON KANSAS BALLOTS

Decision of Supreme Court Against Taft Men.

QUICK ACTION BY JUSTICES

Supreme Court of Kansas Upheld Because of Exigencies of Case—Pitney and Van Devanter Decide Not to Interfere With Printing of Ballots.

New York, Aug. 2.—Arguments on the application in behalf of the Taft forces in Kansas for a writ of error and an order that would prevent the Republican presidential electors in Kansas, who have already announced that they will vote for Colonel Roosevelt, from appearing on the ballot at the primary election next Tuesday were heard by Associate Justices Pitney and Van Devanter.

At the close of the argument the justices said that they would give a decision shortly, and in a few hours they returned to the courtroom and announced that, while they had determined to grant the writ of error, they would not sign a writ which would interfere with the ballots to be used in Tuesday's election because of the importance of the question, which should be determined by the entire supreme court before the ballot containing the names of the electors was interfered with.

News Telegraphed to Kansas.

Telegrams were hurried off to Kansas as soon as the decision was announced, because word was received from Governor Stubbs that unless the printing of the ballots was started by 7 o'clock last night they could not be delivered in all the districts of the state in time for use on Tuesday. The type for the ballots had been set up, and as the decision of the court did not interfere with the arrangement of the names, the lawyers in the case said, the 300,000 ballots needed for the state would be printed in time.

The application to Justices Pitney and Van Devanter was for a writ of error from the decision of the supreme court of Kansas, which held that the names of the electors who have announced that they intended to vote for Roosevelt could go on the primary under the Republican designation under the name of president.

The chief argument in behalf of the Taft forces was that the Roosevelt electors got their nomination as electors by fraud as to their intention to vote for Colonel Roosevelt, and it was also contended that if the electors said they would support Roosevelt at the primary election there will be no way by which the regular Taft electors can get on the ticket except by having them written in by each voter.

The chief argument of the Roosevelt faction against the issuance of the writ of error was that no federal question was involved and that the choosing of the electors was a matter to be regulated entirely by the state laws and that the supreme court of Kansas had the final say in the matter.

THIRD PARTY MEN GATHER AT CHICAGO

Committee Rooms Thronged With Convention Visitors.

Chicago, Aug. 2.—Progressive leaders from a number of states arrived in Chicago as the vanguard of the delegations to the progressive national convention next Monday. State headquarters were opened in several downtown hotels and the rooms of the committee on arrangements for the convention were thronged with visitors.

Senator Dixon of Montana, director of the progressive campaign, held numerous conferences with state leaders. Among those who called was Dr. Clarence E. Crouse of Virginia, who declared he had been a lifelong Democrat until this year.

Senator Dixon said that Governor Johnson of California would call the convention to order as chairman of the provisional national committee and would introduce the temporary chairman, United States Senator Albert J. Beveridge of Indiana.

The time for Colonel Roosevelt's address before the convention may be changed. Originally it was announced that he would speak Monday night. This was changed to Tuesday noon. Now, however, there seems to be a desire on the part of leaders to have the address delivered Monday night.

TALE OF THE WEATHER.

Observations of the United States weather bureau taken at 8 p. m. yesterday follow:

	Temp.	Weather.
Albany	68	Clear
Atlantic City	70	Clear
Boston	66	Clear
Buffalo	64	Cloudy
Chicago	64	Clear
New Orleans	82	Cloudy
New York	72	Clear
St. Louis	78	Clear
Washington	70	Clear

—It is said that figures never lie, but sometimes they won't stand, either.

—Advertise in the Daily Press.

The Paris | **J. J. VARLEY** | WEST FRONT ST., Plainfield.
Women's, Misses' and Children's Ready-to-Wear Garments.

Saturday's Bargain Values for the Prudent Shopper

Our merchandising policy is to share our profits with patrons, by giving them distinctive, stylish, well made merchandise at low prices. In other words, quick sales and small profits.

WAISTS—Ladies' White Lawn, Lingerie and Peplum Waists at a fraction above cost. Tomorrow you will find these marked at **59c, 68c, 98c, $1.25, $1.49 & $1.75**

CORSETS. A special lot of Corsets, including the best makes, batiste and coutil with hose supporters attached; specially priced 95c

MUSLIN UNDERWEAR—The greatest and best values we have ever displayed, at **25c, 49c, 85c, 95c, $1.25 and $1.49.** Consisting of skirts, combination gowns, corset covers, drawers and chemise, made and trimmed of the finest and best materials.

LADIES' BATHING SUITS—Reduced to **$2.50.** Navy and black mohair, trimmed with white braid.

IF YOU ARE GOING ON A VACATION YOU WANT A SWEATER—We have the most complete line of Sweaters in the city at prices that defy competition.

FINE ALL WOOL SWEATERS—Coat styles, shaker knit, rough, and V collars, at the following low prices .....**$1.59, $1.98, $2.25, $2.98 and $4.50**

JUSTICE MAHLON PITNEY.

With Justice Van Devanter Decides the Kansas Primary Ballot Fight.

Photo by American Press Association.

CHARGED WITH ARSON.

Eight Alleged Leaders in Little Ferry Race Trouble Held For Hearing.

Hackensack, N. J., Aug. 2. — Warrants charging arson were served on eight young men living in Little Ferry, who are alleged to have been leaders of a raid on a negro boarding house in that town late on Tuesday night. During the raid fire broke out and the building was considerably damaged.

The object of the raid was to find a negro known as "Yellow" Robinson, who in a row had slashed Fred Trepfow across the chest with a razor. The crowd didn't find him. Those arrested are Otto Schultz, the mayor's brother; John Heintz, John Faut, Charles Karsch, John Varicka, William Skull, Frederick Hartman and William Caul. Justice Cummings released them in $200 bail each for a further hearing.

Two Horses and 400 Fowl Burned.

Bloomfield, N. J., Aug. 2.—The barn of Frederick W. Brokaw, a market gardener in Brookdale, was struck by lightning and set on fire. Two horses and 400 chickens were burned to death. The loss is about $7,000.

BULGARIANS MENACE TURKEY

Threaten to March on Capital if Civil War Breaks Out.

London, Aug. 2.—A dispatch from Constantinople states that the Porte has been informed that a force of Bulgarians have been determined to march on the Turkish capital the moment blood is shed in the conflicts between the rival Turkish political and military parties.

It is expected here that this threat will aid the Turks in settling their internal affairs. Fear is expressed, however, that the military leaders will stop at nothing in their desire to have the chamber dissolved and the country's affairs placed in their hands.

Thaw Poisoned by Canned Goods.

Matteawan, N. Y., Aug. 2. — Dr. John W. Russell announced that Harry K. Thaw is suffering from ptomaine poisoning as a result of eating canned goods while in jail at White Plains. Thaw has been confined to his cot since his return here.

—A breach of promise suit is generally the result of miss-placed confidence.

—Read the Plainfield Daily Press.

At 98c—A grand selection of pure White Middie Norfolk Blouses; sizes up to 18; value $1.49.
At $1.49—Misses' Linen Norfolk Suits; sizes to 36; value $2.49.

ROSENBAUM'S BAZAAR

Don't Mind the Builders

Surely at present our store does not present a very inviting appearance. The builders have left us sort of topsy-turvy on appearances outside. Walk right inside and a different scene will present itself. On the main floor Hosiery, Corsets, Underwear, Gloves, Ribbons, Boys' Wash Suits, Domestics, Coats, Suits, Dresses, Shirt Waists, and Millinery bargains will greet you. Down in the bargain basement Household Fixings, Curtains, Laces, Men's Furnishings, Sweaters, Rompers and Play Suits will be shown you at prices which will make it well worth your while to pay no heed to the builders if you take advantage of these unbelievable prices.

At 98c—Boys' Wash Suits, all colors; sizes from 2 to 8; value $1.49.

At $1.39—Ladies' Jap. Silk Waists, button front, in all colors; values up to $3.00.

At $2.98 and $3.98—Ladies' long Linen Coats, beautifully trimmed; values up to $5.98.

At 11c—Ladies' fine Lisle Vests; all sizes; value 15c.

At 69c—W. B. Corsets; regular $1.00 value.

At $1.98—A grand selection of blue, black and white serges in Walking Skirts; values up to $3.98.

At 19c—Window Shades, all colors; value 29c. (Bargain Basement.)

At 39c—Bed Sheets, full size; value 50c. (Bargain Basement.)

At 89c—Children's Indian and Squaw Play Suits; all sizes. (Bargain Basement.)

At 78c—A grand selection of Children's Wash Dresses; all sizes; value $1.25.

At 79c—One lot of shapes and ready-to-wear hats; values up to $1.98.

At 39c and 79c—All our Infants' Caps; values up to $1.25.

Rosenbaum Bros.

115-117 WEST FRONT ST., OPPOSITE SOMERSET ST.

Ability, Put to Bed, Has No More Earning Power Than an Infant.

$5.00 WILL PAY FOR $5,000 INSURANCE
for one year. Grants **$5.00 A WEEK INDEMNITY**—Includes Surgical, Hospital and Graduate Nurses expenses also.
The Best Policy Issued—Covers Any Occupation.
Don't Wait Until You Get Hurt, but INSURE TODAY.
Liability Insurance is my Specialty. Come in and get a Specimen Policy.
Houses of Every Description for Rent.
The Largest International Liability and Accident Co.,
THE OCEAN ACCIDENT and GUARANTEE CORPORATION, LIMITED, of LONDON.

J. E. CURTIS, AGENT
183 NORTH AVE. TEL. 192

Try Press Want Ads.

Plainfield Daily Press

Published Daily except Sunday, by the PLAINFIELD PRESS COMPANY, 105 North Avenue.
Entered at the Plainfield, N. J., Post-office as Second Class Mail Matter.

Leslie R. Fort and Ralph L. Morrow, Editors and Managers.

TELEPHONE PLAINFIELD 1300.
Private Branch Exchange connecting all departments.

Two cents a copy. Ten cents a week. $5.00 a year in advance. Delivered by carrier or by mail. No extra charge for papers mailed to points in the U. S. and Canada.
Any subscriber failing to receive a single issue will confer a favor by notifying the business office.
Advertising rates mailed on application.
Copy for change of Advertisements to ensure change for same day must be at the office by 9:00 a. m.

Aug. 2 In American History.

1811—William Williams, "signer" for Connecticut, died; born 1731.
1852—Francis Marion Crawford, novelist, born; died 1909.
1859—Horace Mann, educator, died; born 1796.
1898—President McKinley announced the terms upon which he offered to make peace with Spain.

ASTRONOMICAL EVENTS.
(From noon today to noon tomorrow.) Sun sets 7:14, rises 4:58. Evening stars: Mercury, Venus, Mars, Jupiter. Morning star: Saturn.

Plainfield, N. J., August 2, 1912.

THE ENDOWED NEWSPAPER.

Granting his claim that the press at present is not as thorough and as impartial as the ideal newspaper should be, Hamilton Holt is treading on dangerous ground when he advocates public endowed newspapers. Some wealthy New Yorkers held to the same opinion regarding the theatre but after they had sunk a couple of millions in their beautiful dream they came to the conclusion that there were actually people engaged in the amusement business who knew more about how a playhouse should be run than they did.

There would be an equally sad awakening, we believe, coming to Mr. Holt were he to set up a publicly endowed newspaper and run it on the lines he suggests. "There are many college presidents who could edit such a paper better than the $15,000 editors of commercial papers," says the editor of the Independent for instance. Sure they are; what does training and experience count? Anybody can run a newspaper. All that one has to do is to run it. Very simple, eh?

There is ample time to make all arrangements and successfully carry out the plan, should the Common Council see its way clear to make an appropriation for weekly band concerts at City Park, or some other convenient location, during August. These public entertainments should mean a very small expense but a very large amount of enjoyment, particularly for those who for some reason or other are not able to seek amusement elsewhere during this season of the year.

No punishment will be too severe for the scoundrels that caused a run on a Jersey City bank a day or two ago and the institution's directors have taken the proper course in hiring detectives to ferret out the offenders. Hundreds of perfectly sound banks have been wrecked by a run caused by an unfounded rumor started by some irresponsible human being.

Nine of the twenty-four property owners to handle the cash for Ocean Grove improvements are women. This is a recognition of women's rights such as other communities might do well to emulate. A woman paying taxes should have some say in how the revenue derived from taxation should be spent.

The general opinion is that he will either break down completely before the end of the week or else remain adamant to the end.—Extract from New York Tribune editorial.

And it is also logical that two teams can't win the same game.

As the Presidential nominee of his party, Woodrow Wilson has made a wise decision in refusing to mix up in factional fights in States. To do otherwise would be bossism and would wreck his chances for the exalted office he seeks.

They gently broke the news to Mr. Taft yesterday. Next Wednesday Mr. Wilson is to be let into the secret, too.

No contributions for the maintenance of the Baby Camp were received today. How's that?

The contributed editorial for tomorrow's issue is a "hummer."

TEMPERATURE REPORT.
The temperature report from the State Trust Company today was as follows: 9 a. m., 68 degrees; 11 a. m., 76 degrees; 1 p. m., 79 degrees.

FOUR COMPANIES MERGE INTO $50,000,000 CONCERN

Trenton, Aug. 2.—The Geiser Manufacturing Company, and the Reeves Engine Company, together with the Minneapolis Gas Traction Company, the American Drill Company and other concerns manufacturing machinery, have been merged into the Emerson-Brantingham Company, which is capitalized at $50,000,000. It employs 6,000 men and the aggregate area of its plants is 170 acres.

Walter G. Runkles, manager of the Geiser company's establishment in this city, said that the companies had been merged not for the purpose of stifling competition, but to reduce the cost of production of heavy machinery, which will be the company's specialty.

Mr. Runkles, who has been with the Geiser company eleven years, and L. A. Brophy, his assistant, will continue in their present positions, and Gardner H. Cain has been retained as the corporation's counsel in this city.

JANITORS' CONVENTION OPENS AT RED BANK

Red Bank, Aug. 2.—Mayor Frank Pittenger, of Red Bank, delivered the address of welcome at the third annual convention of the State Janitors' and Engineers' Benevolent and Mutual Aid Association held in the auditorium of the High School in Branch avenue yesterday.

F. J. Martin, of Newark, president of the association, presided. Professor Charles Hopping's orchestra of Red Bank furnished music. The next convention will be held at Newark on the third Saturday in July, 1913.

A resolution was passed authorizing the newly elected officers to ask Attorney General Edmund Wilson for his opinion in reference to the position of the janitors under the employers' liability act.

Mr. Martin was re-elected president. Other officers elected were: Vice-president, Philip Tully, Newark; secretary, William Wiggin, Newark; financial secretary R. E. Geir, Long Branch; treasurer, William O'Brien, Elizabeth. The executive committee was selected from seven counties: James McHenry, Camden; Eugene Hancock, Essex; Henry Lange, Monmouth; William Pender, Union; James Tullen, Hudson; Harry Kelly, Passaic, and James Acken, Middlesex.

P. O. S. OF A. TO CONVENE IN WASHINGTON, N. J.

Washington, N. J., Aug. 2.—The State Camp of the Patriotic Order Sons of America will be held in Washington August 20-21. Many of the delegates are expected to arrive on Monday, August 19.

Preparations are being made by the committee from Washington Camp No. 26 to entertain the 600 or more delegates in a hospitable manner. Special attractions are being arranged for the amusement park and the Jewel Theatre for Monday, Tuesday and Wednesday nights.

Sightseeing tours are being planned by the committee for Tuesday morning. There will also be a special attraction at the meeting of Camp No. 26 on Wednesday night, and many of the delegates are expected to remain over for the meeting.

One of the big attractions at the convention will be Sousa's band of fifty pieces, which will give a concert in Skalla's Park on the afternoon of Tuesday, August 20. It is expected Washington will be elaborately decorated for the convention.

Some of the South Jersey camps have notified the committee that they will send large delegations. Palmyra will send thirty-three delegates; Trenton will be represented by about fifty delegates; Atlantic City's delegation of twenty will accompany the State president, Charles L. Blackman.

There are 170 camps in the State, and it is expected that every camp will be represented. Mayor C. B. Smith will deliver the address of welcome to the delegates. The convention will be held in the Opera House. There will be three sessions—Tuesday afternoon and Wednesday morning and afternoon.

BARTHOLOMEW TAYLOR.
Bartholomew Taylor, aged 61 years, of 320 Grant avenue, died in St. Peter's Hospital, New Brunswick, last night where he underwent an operation for cancer. Mr. Taylor was a traveling salesman and had been a resident of this city for a number of years. He is survived by four children. The remains will be brought to this city and the notice of funeral will be given later.

—If you do not get your Press regularly 'phone or write to the office.

MAJOR W. B. MARTIN MAKES STRONG DENIAL

Gives His Side of Case in Court-Martial of Captain Montgomery.

Elizabeth, August 1—Asked what he had to say regarding a statement to the effect that he had brought charges against Captain Robert Montgomery, of Company C, Second Regiment, N. G., N. J., because the latter had refused to cast his vote for him for colonel of the regiment, Major William B. Martin, the expert rifle shot, who won honors at the Olympic in England four years ago, and who commands the battalion to which Montgomery's company belongs, replied:

"That is a lie. I couldn't have brought the charges for that reason, for I couldn't tell who Montgomery was voting for. As far as the truth of the charges are concerned, why the court-martial finding is sufficient. Montgomery will now have to fight the whole State. I found that he delayed his reports and that he was unprepared to properly command his company."

Captain Montgomery, who has been cashiered from his command by the finding of the court-martial, repeated his statement of Wednesday night and replying to Major Martin's remark, said:

"He knows that my vote and that of a friend of mine beat him. This is the first opportunity he had of trying to get back at me. The whole thing is a frame-up."

LITTLE CONTAGIOUS DISEASE IN JULY

Monthly Report of Board of Health Presented Last Night.

The Plainfield Board of Health at its semi-monthly meeting, last night, reported that complaints had been received against the New Jersey Central Railroad for maintaining a nuisance from freight cars. The board ordered that the railroad be instructed to abate the nuisance, otherwise legal proceedings will be instituted.

There were few cases of communicable disease in Plainfield during July, according to the reports presented. There were twelve in all, as follows: Typhoid fever, 3; tuberculosis, 2; whooping-cough, 6; measles, 1. The source of infection of two or three cases of typhoid fever was outside the city. Twenty-nine rooms in thirteen houses were disinfected during the month. Samples of milk from the regular dealers were collected and analyzed.

Copies of the abstract of the State laws regarding the proper protection of foodstuffs, together with rules and regulations recently adopted by the State Board of Health, were ordered distributed among the dealers of fruits and vegetables in the city. The dealers will also be notified that violations of the law will be prosecuted. A draft of an ordinance, covering communicable diseases amending Article 9, of the Sanitary Code, was submitted and advanced to its second reading and ordered advertised. During the month seventeen communicable disease cultures were received at the laboratory and examined.

The following permits were granted: To sell milk from store, R. Gilbert; to sell milk from the station at the Day Nursery, the Nursing Bureau; to remove dead animals, James Babbitt. There were 115 inspections made in connection with plumbing, 31 in connection with milk supply and 522 in connection with general work. These returns were made to the boards: Marriages, 9; births, 37; still-births, 3; deaths, 26.

Several violations of the plumbing ordinance having been reported, the board ordered that violators be notified to comply with the provisions of the ordinance and if they fail, they will be prosecuted.

UNION INCORPORATIONS.
Elizabeth Aug. 2.—Articles of incorporation were filed here yesterday by the American Co-operative Society of Elizabeth. The corporation will manufacture and purchase beverages, food products and goods and merchandise of all kinds, and distribute the same among members, with pecuniary profit. The incorporators are John Robertson, J. W. Hoffman, Morris Struys, Emilie Schmidt, all of Elizabeth. Articles of incorporation were filed yesterday afternoon by the Boston and Apgar Company, of Cranford. The capital is $100,000. The company will deal in brick, stone, timber and other building materials. The incorporators are Wade H. Boston, Ira Apgar and Mark E. Apgar, all of Cranford.

$2.50 Atlantic City Outing
next Sunday, August 4, via New Jersey Central. Leave Plainfield 7:58 a. m. 7 31 2 w-f

—Neuman Bros. will have a large assortment of fresh vegetables for tomorrow's trade, including everything that one could possibly wish for.

Rousing 2 Days' Specials
Friday and Saturday

MEN'S NEGLIGEE SHIRTS
Lion brand 79c

MEN'S UNDERWEAR
Athletic underwear in coat cut shirt and knee length drawers 25c

BOYS' STRAW HATS
Varied assortment of styles, sizes 6¼ to 6¾, 59c to $1.25 values, at .....39c, 79c and 98c

SHEETS AND PILLOW CASES
72x90 Irondale sheets, 59c quality 45c
45x36 heavy muslin pillow cases, 19c values 12½c

CHILDREN'S WHITE DRESSES
Fine white lawn, lace and embroidery trimmed, $3.50 to $5.00 ones $2.98

CREX RUGS
36x72, regular $1.39 quality, special at 98c

IVANHOE RUGS
36x72, regular $1.49 quality, special at $1.10

KURDISTAN BRUSSELS RUGS
Assorted patterns and colorings, size 27x54, regular $1.35, for .98c

GARBAGE CANS
A bale handled cover, regular 78c can, for 59c

LADIES' SUMMER DRESSES
Plain linen and fine striped ginghams; those worth $3.00 for .$1.98

FINE PARASOLS
Take your pick from the assortment at .....¼ OFF

LACE SPECIAL
5c quality German Val. cream laces, edgings and insertings, a yd.1½c

BOOKS
A chance to secure some choice vacation reading; the 50c popular copyrights 39c

LADIES' SHIRT WAISTS
An assortment of fine waists in the $1.50 quality 79c
The $2.50 ones $1.19

SPECIAL IN PETTICOATS
In striped and plain seersucker, at 39c

PORCH ROCKERS
High back, double rattan seat and back, frames finished in green; regular $2.50, at $1.89

REFRIGERATORS 25% OFF
The famous White Mountain make, for two days at ¼ off the regular price.

LADIES' SUMMER VESTS
An assortment of these in the sleeveless, 3 for 25c

JELLY GLASSES
1-3 pint size, special 19c

MIRROR CANDIES
We call attention to the special large size jars of hard candies in the following flavors: Lemon drops, raspberry drops, lime drops, molasses peppermints and assorted fruit drops, a jar...10c

CORSET SPECIAL
Regis model in the $1.25 quality, at 89c

INFANTS' LAWN CAPS
A variety of patterns in the $1.50 quality 75c

TOILET WATERS
25c size 15c
50c size 35c

LACE HAND BAGS
Beautifully designed in white and tan, reg. 50c ones, special...39c

LADIES' SILK GLOVES
16 button, black and white, double tipped 69c

CHILDREN'S STOCKINGS
Black ribbed, sizes 6 to 9½, in the 25c quality 15c

HAMMOCKS
A variety of choice patterns and plain colors of the $3.50 and $4.00 quality at $2.50

LAWN SWINGS
The Ferris swing, in the two passenger, special $3.50
The Columbia swing, in the four passenger, special $4.50

BROOMS
No. 6 good quality broom, special at 29c

BAMBOO FURNITURE
Tables and tabourettes, excellent for porch use; also corner shelves and bric-a-brac cabinets, values up to $1.98 at 98c

PARAWAX
1 pound package, special 7c

FURNITURE ON "THE CLUB PLAN."

Woodhull & Martin Co.

REMEMBER THE AUGUST FURNITURE SALE.

JUMPS OUT OF AUTO; BOY SERIOUSLY HURT

Bernardsville, Aug. 2.—Charles Belleck, seventeen years old, of the Clarendon road, has concussion of the brain, and it is feared that his skull is fractured as the result of leaping from a moving automobile, near his home, at 5:30 o'clock Wednesday afternoon. Dr. Josiah Meigs has ordered his removal to All Souls' Hospital, Morristown, for treatment. He has been unconscious since the accident.

Young Belleck was walking along toward his home when the automobile of Mrs. William C. Post, of Mt. Harmony, came up to him. The chauffeur was taking the machine to New York, and he offered the boy a lift, which he gladly accepted.

When they had reached the blacksmith shop, near Belleck's home, the boy thanked the chauffeur for his ride, and without another word jumped from the machine, which was still in motion. He struck on his head.

Witnesses of the accident exonerate the chauffeur of all blame and he was allowed to proceed to New York. The lad was cared for at his home that night, and there Father Ryan, of the Church of Our Lady of Perpetual Help, administered to him the last rights of the church.

LIABILITY LAW SUITS ALL, DECLARES BRYANT

Trenton, Aug. 2.—After one year's operation of the employer's liability law, General Lewis T. Bryant, State commissioner of labor, declares that it has worked so well that only a few minor changes in the act will be recommended to the next Legislature.

More than ninety per cent. of the employers of industrial labor in the State have subscribed to the provisions of the new statute. In place of condemnation, which was manifested when the law was put in effect, the employers generally have nothing but praise for the act.

According to Commissioner Bryant there are only two large manufacturing plants in New Jersey not operating under the provisions of the compensation schedule of the act, and of these one has a compensation rate of its own in excess, in most cases of accidents, of the commonwealth's schedule.

Another beneficial result of the new law, according to Mr. Bryant, is the lower rate that stock casualty companies have given the employers. When the law went into effect, for example, the companies were charging $7 and $8 for annual insurance, under the law's schedule of compensation, for a domestic servant. This rate is now down to $3, and it is going lower, the insurance men say. Factory employes are on even a less percentage, according to the hazard of their employment.

This low reduction in the rate given by the stock casualty companies has tended to discourage the formation of mutual companies, which are provided for by the law.

"It has also," according to Mr. Bryant, "proved a blessing to the workmen, who, under the old system, saw two-thirds of the amount of money expended by manufacturers for compensating him against injury, dissipated by the insurance company, court costs and ambulance-chasing lawyers. Again the workman who is satisfied that he is surrounded by better means of protection and that in cases of injury either he or his family will receive a known compensation, will reflect these improved conditions in a higher degree of efficiency."

KNOT IS TIED AFTER AN AMUSING ERROR

Asbury Park, Aug. 2.—An amusing error in the matrimonial happened in the parsonage of the First Methodist church Wednesday. Rev. Dr. Fairbank B. Stockdale, the pastor, was visited by two couples. One of the couples asked to be married. He took down the name of the witness, Francis Snowden Cubberly, and then asked him the usual questions, thinking he was the prospective groom. Mr. Cubberly answered them and the pastor began to go through the marriage ceremony.

"And do you take this—I beg your pardon, but what was the name you gave me?" he asked the young woman beside the now flustered young man.

"Mrs. Francis Snowden Cubberly," was the scared reply, as she began to wonder what the preacher was about.

"But you two do not wish to be married again?" queried Dr. Stockdale.

"No, no, sir," both replied in unison. "You see we are the witnesses."

Then stepping from behind Mr. and Mrs. Cubberly, Raymond Claward, of Trenton, and Edna Maud Lewis, of Philadelphia, a cousin of Banking and Insurance Commissioner Vivian M. Lewis, of Passaic, approached the minister, saying they were the couple to be married.

Dr. Stockdale soon united the couple and they started on their honeymoon.

ENGINEER GREW DIZZY, HAD TO BE RELIEVED

Point Pleasant, Aug. 2.—Frank Grispen, a Pennsylvania Railroad engineer, who pilots the train leaving Jersey City at 3:45 o'clock in the afternoon, was stricken with a peculiar ailment at Long Branch, Wednesday, while in the engine cab and had to be relieved. A Long Branch engineer took the throttle and brought the train into Point Pleasant.

Grispen became dizzy as the train stopped at the Long Branch station and had to be assisted from his seat to a comfortable place in the train. He was assisted to his home, where doctors were unable to diagnose his case. He is reported as being better this morning.

—Interested in outdoor life? Read the gossip on the Press sporting page

—Neuman Bros. will offer for tomorrow's trade a large and choice assortment of peaches, the best in the market.

THE STATE TRUST COMPANY.
Real Estate Department.
The Fall demand for property will soon begin. If you have real estate, improved or unimproved for rent, sale or exchange, list it with us. We can serve you.

ORGANIZED 1864
THE FIRST NATIONAL BANK OF PLAINFIELD.
A COMMERCIAL BANK WITH SAVINGS and SAFE DEPOSIT DEPARTMENTS.
FOUR PER CENT. INTEREST PAID ON SAVINGS ACCOUNTS.

Headquarters for
Gibson's
RYE.
E. C. Wescott,
115 East Front Street.

RITZ Inc.
BABCOCK BUILDING
CANDIES, ICE CREAM, DAINTY LUNCH

CITY NATIONAL BANK
PLAINFIELD, N.J.
ORGANIZED 1875

Before Leaving Home
It is a matter of wise precaution to see that your valuables are secure.
They will have Absolute Protection when placed in the Vault of the City National Bank because it is Fire and Burglar Proof.
We have Safe Deposit Boxes for rent here for the small charge of
$5.00 and up per year.

4% Interest paid on Savings Accounts.
3% Interest on Daily Balances of $500 or more, subject to check

Capital $150,000.00
Surplus and Profits $285,000.00 (all earned)

PAINTERS AND DECORATORS.

AGENTS FOR
LIKE TILE
The Sanitary Wall Covering
WOOD KRUSTA
Aorochrome Washable Wall Decoration.
Interior Decoration a Specialty
Woolston & Buckle
Painters and Decorators,
145 NORTH AVENUE

Paint that Stays Painted

That has been my slogan for years I aim to do the best possible painting—using only the best materials that the manufacturers can furnish and employing the most skilled mechanics that can be procured. I stand back of every job I do, and when I am allowed to use my own judgment in regard to the best method of doing it I will gladly make good any work that by any chance proves defective

JAMES O. HANSEN
Dealer in Wall Paper, Paints, Oils, Glass, Etc.
141 East Front St., Plainfield. Tel. 346
Estimates cheerfully furnished.

M. WARREN
PAINTER, DECORATOR
and PAPERRANGER
45 SOMERSET ST.
Opp Saengerbund Hall. Tel. Con

EDUCATIONAL.

THIS IS NOT A "SHORT-TERM-SCHOOL."

It has long stood for Character and Real Business Training by True Educational Methods.

1905--HERR'S SCHOOL--1912

will give Better Service than ever this Coming Year.

Fall Term Begins Aug. 19th and Sept. 3d.

Enrollment Register open Now. Call 'phone or write today for full information.

PLAINFIELD BUSINESS COLLEGE AND SCHOOL OF ENGLISH
A. S. HERR, Prin. and Propr.,
Woodhull-Martin Bldg., Plainfield, N. J.
mwf

SELECT GROCERIES
We take just pride in maintaining the quality of our Groceries. Everything is carefully selected and kept in the most sanitary condition. Your orders are cordially invited and prompt deliveries assured.
W. W. DUNN
"THE PARK GROCER"
Duer St. and Lincoln Place.

L. Moraller & Son
Watchmakers and Jewelers,
WATCHES, CLOCKS and JEWELRY
Fine Watch and Clock Repairing a Specialty.
119 Park Ave. Plainfield, N. J

WALKS
We Construct Them
Trap Rock, Cement
Experience
R. G. BUSH
Tel. Con 743-5 South Ave

SMALLEY Bros
142 NORTH AVENUE.
BUTCHERS
CHOICE MEATS
GAME IN SEASON.
ROASTING AND BROILING CHICKENS A SPECIALTY
BERKSHIRE SAUSAGE (none better).
Orders called for and delivered.
Telephone 88-4

Leland Manning
MASON AND BUILDER.
Estimates Furnished.
Jobbing a Specialty
1120 Myrtle Avenue. Tel. 847-J

KINDLING AND GRATE WOOD
Prompt deliveries. Orders received at
89 SOMERSET STREET.
JOHN MOBUS
P. O. Box [illegible] Telephone 14-F-[illegible]

JOHN WINZENRIED'S
Storage Warehouse
316-318 WEST FRONT ST.
Separate Rooms—Clean and Dry.
Furniture removed with care.
Tel. 640-R. Residence 312 Lee Place

HOTELS.

WHEN IN PLAINFIELD, N. J. STOP AT
The QUEEN CITY HOTEL
All Newly Furnished. A la Carte Service Unsurpassed.
P. FLOERSCH, Prop.
W. M. FLOERSCH, Mgr.

HOTEL WALDORF
EAST FRONT STREET.
HENRY WINDHAM, Prop.
Gottfried Kruger's Extra Beer on draught. Imported Wines, Liquors and Cigars. Hotel accommodations and private Dining-Rooms.

Hotel Somerset
Under New Management.
Newly Painted and Papered throughout. Table Board and Rooms by Day or Week.
W. G. FEASTER, Proprietor.
97 Somerset St. Tel. 692-L

G. J. WEINMAN
CAFE
213 Park Ave Tel. 152

HOTEL KENSINGTON
NORTH AVENUE
UNDER NEW MANAGEMENT.
House Thoroughly Renovated.
SUNDAY DINNER From 12:30 to 2 p. m. 50c

New Jersey Central

TRAINS LEAVE PLAINFIELD.

For New York—2.10, 3.41, 5.41, 5.36, 5.57, 6.27, 6.55, 7.22, 7.36, 7.44, 7.41, 7.55, 7.58, 8.12, 8.30, 8.36, 8.43, 9.29, 9.53, 10.20, 11.20, 11.52 a. m., 12.28, 12.58, 1.44, 2.11, 2.39, 3.33, 3.22, 3.48, 4.12, 4.36, 5.05, 6.18, 6.40, 7.41, 8.27, 9.27, 9.30, 10.15, 10.36, 11.28 p. m. Sunday—2.10, 3.41, 5.41, 7.23, 7.58, 8.52, 9.34, 9.42, 10.37, 11.52 a. m., 12.33, 12.58, 1.28, 2.09, 2.39, 2.55, 3.17, 4.29, 5.34, 6.37, 7.18, 8.13, 8.27, 8.35, 9.42, 10.28, 10.36 p. m.

For Newark—5.36, 6.27, 7.05 through train to Newark), 7.41, 8.36, 9.29, 10.20, 11.20 a. m., 12.28, 12.58, 1.44, 2.32, 3.33, 4.36, 5.39, 6.18, 7.41, 8.27, 9.30, 10.36 p. m. Sunday—8.23, 8.52, 9.34, 10.37 a. m., 12.58, 1.28, 2.55, 3.17, 4.29, 5.34, 7.14, 8.13, 9.42, 10.36 p. m.

For Easton Bethlehem Allentown and Mauch Chunk—5.18, *8.17, 9.47, 11.19 a. m., 2.00, 2.28, xx5.43, (6.59 p. m., Easton only), Sunday—6.45, 10.24 a. m., 1.58, xx5.43, 7.05 p. m.

For Wilkesbarre and Scranton—5.18, 9.47 a. m., 2.28, 5.43 p. m. Sunday—6.45, 10.24 a. m., 5.43 p. m.

For Long Branch and Asbury Park, etc—3.41, 8.36, 11.20 a. m., (12.28 Saturdays only), 12.58, (2.11 through train), (3.22 Red Bank only), 3.48, 4.36, 6.18, 8.27, 11.28 p. m. Sunday—7.58, 8.35, 8.52 a. m., (2.09 Red Bank only), 3.17, 10.36 p. m.

For Lakewood and Atlantic City—3.41, For Atlantic City 3.22 p. m. (see schedule of 9.29), (12.28 Saturdays only), 3.22. Sunday—9.42 a. m., 2.09 p. m.

For Philadelphia—6.42, 7.39, 8.45, 10.43, 11.53 a. m., 12.42, 1.55, 2.45, 5.13, 6.44, 7.42, 8.47, 9.46, 10.48 p. m., 1.20 a. m. Sunday—8.45, 9.56, 10.43, 11.41 a. m., 2.42, 4.44, 2.45, 3.42, 4.38, 4.55, 6.38, 6.44, 7.42, 8.47, 9.46, 10.54, 11.54 p. m., 1.20 a. m.

For Baltimore and Washington. Daily 8.45, 10.43 a. m., 12.42, 2.45, 6.44, 7.42 p. m.

*Saturdays only
xx Except Easton and Bethlehem.
*Except Mauch Chunk.

W. G. BESLER, Vice-Pres. & Gen. Mgr. W. C. HOPE, G. P. A.
5 25 '12

JOHN WIRTH
(Successor to Henry Liefke)
BAKERY AND CONFECTIONERY
201-203 West Front St. Tel. 72
Orders delivered at short notice

Hoagland's Express
BAGGAGE TRANSFER
Office: 116 West Second Street, in Plainfield Theatre Building.
Tel. 883-W. House Tel. 648-J.

Hodge's Pharmacy
Y. M. C. A. BUILDING.
BELLE MEAD SWEETS.
Telephone 62.

CHAS. KEIDERLING
FURNITURE PACKER.
Furniture, Trunks, Pictures, China, Glass and Bric-a-Brac Packed and Crated for Storage and Shipping. Storage Rooms to Let.
Tel. 559-J 259 E. Front St.

RAG CARPETS AND RUGS.
RAG carpets and rugs, also all other kinds from your own material; we also buy carpet rags. Address William Spicer, Scotch Plains, or William A. Schorb & Co., 121 Madison avenue, Plainfield; 'Phone 707-W 15 2 tf

J. C. POPE & CO.
INSURANCE AGENTS
110 E. Front St. Plainfield, N. J

HENRY WIERENGA
FURNITURE, FREIGHT, BAGGAGE EXPRESS AND RIGGER.
PIANO MOVING A SPECIALTY
Residence 'Phone 517-R

PLAINFIELD WINDOW CLEANING CO.
M. MERSTRICH, Prop.
Stores, Offices, Private Residences, New Buildings Cleansed, Scrubbed and Polished. Office, 121 Liberty St. Tel 1045-W.

FOR SALE—DELIVERY TRI-CYCLE; almost new; greatly reduced price. Can be seen at
WOMAN'S EXCHANGE, 207 PARK AVE.

IN WOMAN'S REALM

MODISH MATTERS.

Cotton Marquisette Blouse Fine For Traveling Wear.

Cotton marquisette, which was discovered by the explorers several years ago as an excellent substitute for muslin, is now at the apex of its popularity. It serves better for blouses than muslin does, because it does not need starch, and it is not apt to crush under a coat or in a suit case.

The trimming on these blouses is quite simple. A French design of hand embroidery in front suffices, and the

SUIT FOR SCHOOLBOYS.

buttons which run down the middle front are usually of heavy white crochet, giving a touch of ornament that is simple, yet effective. One of the models which are excessively popular has a strip of colored plaid muslin at the side of the button, around the collar and on the cuffs.

Spats are much in favor, even striped ones being seen abroad.

Draped and plaited effects in skirts are gaining in favor.

The blouse suit is always a practical and a favorite one for schoolboys. This one can be made of one material and the blouse of another.

JUDIC CHOLLET.

This May Manton pattern is cut in sizes for boys from six to ten years of age. Send 10 cents to this office, giving number 7512, and it will be promptly forwarded to you by mail. If in haste send an additional two cent stamp for letter postage. When ordering use coupon.

No..... Size.....

Name .....

Address .....

.....

MILLINERY HINT.

An Interesting Hat of Cotton Cretonne.

TOQUE OF GREEN AND WHITE CRETONNE.

The uses to which cotton cretonne are put are manifold. This smart little toque of green and white cretonne trimmed with a band of green straw and white and green grapes accompanies a very handsome suit of black and green satin.

It is called an oriental "cap" by its originator and will be worn by girls who like striking novelties in their fall headgear.

TRAVELER'S TEA.

Carry the Cup That Cheers When You Go Abroad.

In traveling both at home and abroad there is great comfort in your own cup of tea. On the steamer particularly you miss your own brand, and the well versed traveler who is wise in the lore of creature comforts never wanders far from home without her tea caddy. It adds greatly to her popularity too. "Oh, if I only had a good cup of tea!" is the general cry on shipboard, and then this farsighted woman produces the cheering leaves, and she becomes the center of attraction and has her little coterie every afternoon. There are some who prefer it for the morning meal, too, instead of the usual mediocre coffee with condensed milk.

For this poignant need of the traveler a charming little tea box of mahogany containing a small silver tea caddy and a little tea ball, reproducing in miniature a tea kettle, has been put upon the market. It is very simple in arrangement, compact and easy to pack and makes a really practical gift.

There are many places on the continent where good tea is a real luxury, and many an unsophisticated American is astonished when she pays her bill for what she considers a very simple repast. She finds that her cup of tea costs more than a very elaborate dessert, and so it is a great economy as well as comfort to carry your own tea with you.

Simple Hot Weather Items.

Do not drink ice water.

Do not drink soda water.

Walk on the shady side of the street, even if it seems to be an effort to cross over.

Eat simple food and eat just enough to satisfy the appetite. Avoid mixtures.

Try to arrange your work so as to be indoors from 12 o'clock to 3:30.

Be sure that you know that the water you are drinking is uncontaminated.

Keep busy and forget the heat. You can.

Endeavor to keep cool inwardly. It helps toward happiness in warm weather.

A collar of medium height which is not uncomfortably stiff is cooler for some people than low cut collars.

For the Stomach's Sake.

Gas on the stomach, causing bloating and a feeling of stuffiness after eating, is not always caused by the thing eaten, but often by the stomach nerves, says a physician.

The stomach is weak and holds the food too long, when it ferments and throws off gas. If only such food as agrees with the individual, and each must be his own judge, is taken, and at the same time the effort to strengthen the nerves is made by building up the general health, relief will soon come.

One should never try to starve the stomach into health, for only good blood can cure it, and good blood comes from good food, plenty of fresh air and good digestion. The stomach poisons itself through weakness and inaction.

—One new member was initiated at the regular meeting of the Bicycle Club held in the club rooms on Somerset street, last night.

Mr. and Mrs. George W. Reighton, of Ocean Grove, are visiting Mrs. C. C. Metler, of East Fifth street.

The KITCHEN CUPBOARD

WAYS OF COOKING PEARS.

EARLY pears are delicious when cooked. Often the windfalls may be served on the table thus long before the fruit is ripe.

Hard pears or windfalls are very nice baked. They should be pared, cored and quartered and placed in a pudding dish, allowing one cupful of sugar and one cupful of water to two quarts of the fruit. Cover and bake in a moderate oven.

If there are more of these windfalls on hand than are needed at one time they may be sealed in jars after baking and kept until needed.

Among the following recipes for cooking pears may be some which will appeal to the housewife:

A Culinary Dainty.

Baked Pears.—Peel the pears and cut them in two, leaving the stems on them. Put into a baking dish with moist sugar, cloves and lemon peel. Pour a little water over the pears, enough to moisten the sugar and prevent the pears from burning. Put the peelings of the pears over them to keep the top ones from becoming dry, then tie a brown paper over the top and bake.

A cool oven is the best, as the more slowly they bake the better color they are. When quite soft remove the peelings and serve the pears in a glass dish.

A Bread Pudding.

Pear Pudding.—Peel and core a dozen small pears and cut them into quarters. Dip them into powdered sugar with a little clarified butter.

Cut three slices of bread one-third of an inch thick. Line a plain round mold with these, first cutting out a small round for the bottom and then cutting the rest into fingers, which must be placed around the mold overlapping each other.

Dip the bread into clarified butter before putting it into the mold. Fill the mold with the cooked pears, cover the top with bread dipped in butter and place the dish in the oven until the bread is slightly browned. Turn out of the mold carefully and sprinkle sugar over it.

Easily Prepared.

Spiced Pears.—Take a quart of pears, half a cupful of vinegar, a cup of brown sugar, a half teaspoonful each of cloves and allspice and a three inch stick of cinnamon.

Wash, pare, core and cut the pears into six pieces; put into a saucepan the vinegar, half a cupful of cold water, the sugar, allspice, cloves and cinnamon and bring to boiling point, then add the pears and boil slowly until tender.

Anna Thompson.

WHITEY LEWIS IS NOW IN TOMBS PRISON

Man Accused of Rosenthal Murder Brought to New York.

New York, Aug. 2.—Frank Muller, alias Whitey Lewis, accused of being one of the Rosenthal murderers, was brought to Police Headquarters at 6:30 o'clock this morning by detectives. He was captured last night at Fleischmann's a village in Delaware county about forty-six miles from Kingston, as is told elsewhere in today's Press. Lewis was evidently about to board a train for Kingston where the detectives learned later he had arranged to take a train for the West. Lewis seemed to be well supplied with funds for his stay in the mountains.

Inspector Hughes of the detective bureau learned of the capture of Lewis over the long distance telephone and instructed the detective to take the prisoner to Kingston. He was locked up there over night and brought to New York this morning. According to the records at Headquarters Whitey's real name is Frank Seidenshue. He is registered as a pickpocket, thief and fre user of firearms. His picture is in the Rogues' Gallery.

Lewis denied that he had had anything to do with the murder. He told the detectives that he had a perfect alibi. He was out of the city when Rosenthal was shot, he said, and was sure that he could prove it. The report that he was well supplied with money Lewis denied.

Inspector Hughes sent Detectives McCormick and Haley over to Weehawken to meet the train. The detectives were waiting on the platform when they noticed half a dozen hard-visaged men hanging around the station. The men had tried to get onto the platform and found the station locked. They had then went around to the rear and climbed over a fence. The detectives are confident that they were gangsters from New York whose intentions were either to secure Whitey's release or else fill him with lead so he couldn't tell any tales.

The presence of the detectives and the knowledge that there were three other detectives with Whitey on the train convinced them that they were not strong enough to carry out their designs, so they slunk away and the detectives did not see them any more.

NORTH PLAINFIELDERS BROUGHT HOME 400 FISH

The jolly fishermen of North Plainfield have returned from Waretown and have brought with them over 400 members of the finny tribe, as the result of three days' fishing. Besides good luck, they had the benefit of good weather, and all had a 'jolly good time."

The party left here by automobile on Monday morning and after three days at Barnegat Bay, returned home by way of Asbury Park, yesterday. Two barrels of fish and one of crabs constituted the bulk of their catch and these arrived here this morning. All their friends have profited by their good luck. The fishers were Mayor Robert Clark, Jr., George Schlereth, Andrew Lutkins, Ernest Pruden, Captain John H. Schenck, J. J. Stahl, William J. Whelan, and Mr. and Mrs. William G. Debele and son, Walter.

COMPLETE AUTO TRIP TO MC ALESTER, OKLAHOMA

Samuel Rothberg received an interesting letter from Elmer Hale, secretary of the Hale-Halsell Grocery Store, at Mc Alester, Okla., this morning. In describing his automobile trip from Plainfield to Atlantic City, Philadelphia and St. Louis, he said, "When we arrived at St. Louis we had about eighteen pennants on the car—one of Plainfield—muddy and looking like sure enough sports. We had good luck all the way through—had just one puncture and once a tire came off and the trip could not have been more pleasant than it was. We could not have been treated any nicer by the people we met all the way through especially Plainfield." At St. Louis Mr. Hale and Harry Rothberg got on the train and allowed Ralph Harvey to take the car to Tulso.

Harry Rothberg is a salesman of one of the Hale-Husell Grocery Company's stores at Muskogee.

$2.50 Excursion to Atlantic City

Wednesday, August 7, via New Jersey Central. Leave Plainfield at 7:58 a. m. 8 2 2 fm

—The people who make hay while the sun shines have to get up before daylight to do it.

—Muggins—"Does that boy of yours travel on half fare?" Buggins—"Yes, except in the dining car."

—There are times when every man wonders if others suspect the mean things he knows about himself.

—For best results advertise in the Daily Press.

—Advertise in the Daily Press.

CONGRESS GETS STEEL TRUST REPORT

Stanley Probe Committee, However, Does Not Recommend Its Dissolution.

Washington, Aug. 2.—The Stanley Committee, which has been investigating the United States Steel Corporation for the past fifteen months, sent in its report to the House of Representatives today. All the Democrats on the committee signed it; of the four Republicans, two agreed in one separate report and each of the others had his minority finding.

In the majority report the Steel Corporation is criticised without stint, but nowhere is the opinion expressed that it should be dissolved. The committee finds that its enormous earnings are due, "not to a degree of integration of efficiency not posessed by its competitors, but to the ownership of ore reserves out of all proportion to its output or requirements and to the control and operation of common carriers, divisions of rates and the liberal allowances obtained from other concerns through inequitable and inordinate terminal allowances."

The three bills in which the recommendations of the majority of the committee are embodied are, first, an amendment to the Sherman anti-trust act which would put the burden of proof in an action for violation of the act upon the defendant corporation; would permit any one to bring a suit in equity, instead of leaving such power in the hands of the Government, where it is at present, and would define unreasonable restraint to be the control of as little as 30 per cent. of the value of the total quantity of any specified article, either in the United States or in the part of the United States where rate is affected by the restraint. The second bill would prohibit railroad supply manufacturers, including the makers of rails and structural steel, and persons engaged in the mining and sale of coal from becoming directors or officers of railroads engaged in interstate commerce. The third would make illegal the ownership of railways by industrial or mining coporations, firms, companies or officers.

PERSONAL.

Miss Rose Rothberg is the guest of Mrs. M. Brown, of Philadelphia.

Mrs. B. vanD. Hedges, of Watchung avenue, is spending the month at Roslyn, L. I.

Mrs. Hugh F. Fox and daughters, of Central avenue, left town today on their annual outing.

Dr. and Mrs. H. V. Hubbard, of Central avenue, are spending their vacation in New York State.

Dr. Forrest Battis, of Philadelphia, is visiting his classmate, Dr. J. F. Lawson, of East Third street.

Miss Evelyn Manley, of East Ninth street, has returned after spending three weeks with an aunt in Ocean Grove.

Dr. Clive W. Montford, of Park avenue, leaves today for Oneonta, N. Y., where he will spend the month of August.

Miss Ida Sanms, of Church street, is spending her vacation at Asbury Park, with her aunt, Mrs. Thomas Currin, Jr.

Mrs. Horace C. Huff and son, Herbert, of Codington avenue, are spending a week with Mrs. John Benedict, of Brooklyn.

Miss Minnie Muir, of Grant avenue, has returned from Camp Sesrun, Lake Hopatcong, where she spent her vacation.

Mrs. A. F. Grant, of Gresham road, has returned from a month's visit with her daughter, Mrs. H. F. Davis, at Newport, Rhode Island.

Miss Vallerie Hass has returned to New York after spending a week as the guest of Mr. and Mrs. K. Rothberg, of West Front street.

Mrs. James R. Blair and children, of Duer street, left yesterday for Belmar, where they will spend their vacation with Mr. Blair's parents.

Miss May A. Smith and Miss Katharine E. Flynn, of this city, have returned from their vacation spent at the Catholic Summer School, Cliff Haven-on-Lake Champlain.

ARTILLERY IN ELIZABETH.

Elizabeth, Aug. 2.—Between 1,200 and 1,500 artillery men from Fort Myer, Va., arrived here yesterday on their march to Massachusetts and pitched their camp on the DesRaimes Farm, Bayway. They will remain here a couple of days. There promises to be a big gathering at the camp tomorrow to see the troops go through their military evolutions. It is many years since any United States regulars camped in Elizabeth. The last time was before the Spanish-American War, when Colonel Sumner and the Sixth United States Cavalry, together with a battery of light artillery, camped for a week on Senator Kean's farm, while on their march from New York to Fort Myer.

DR. GARDINER TO PREACH.

Rev. Dr. T. L. Gardiner will preach at the Seventh Day Baptist church tomorrow morning.

THE ALL-YEAR TOY STORE
Hammocks 50c and up.
Strong and Durable.
Croquet Sets 98c and up.
All outdoor games.
The best delivery service of newspapers in the city.
William H. Olmsted
"THE HUSTLER"
331 Watchung Ave.
Stationer Newsdealer

Dr. Mandeville
SPECIALIST
I have MOVED into my new office ROOM 703, in the Wiss Building, 671 Broad street, Newark, N. J., directly next door to my old offices.
Take elevator to room 703.
Over twenty-five years experience in Newark as a Specialist in all Nervous and Chronic Diseases. ADVICE FREE.
Bring this Ad and get a TRIAL TREATMENT absolutely FREE.
Office open 2 to 4 p. m.—5 to 8 p. m.
Also Tuesday and Friday Mornings 9 to 11.
Office Closed SATURDAYS AND SUNDAYS DURING JULY.

BIDS FOR COAL.

At a regular meeting to be held in New Market School building Tuesday, August 20, 1912, the Board of Education of Piscataway Township will open bids for coal to be delivered during the following school year at the various schools as follows:

East Bound Brook School, 40 tons stove.
Parker School, 5 tons nut.
New Market School, 30 tons pea.
New Market School, 30 tons stove.
Randolphville School, 4 tons nut.
Union School, 4 tons nut.
South Plainfield School, 30 tons stove.
Brunswick Avenue School, 40 tons stove.

Bids will be received for all schools together or for each school separately.

The bins at the various schools to be filled at once, balance of coal to be delivered as needed.

Bids must be in the hands of the District Clerk not later than 8 o'clock p. m., Tuesday, August 20, 1912.

The board reserves the right to reject any or all bids.

FRANK O. NELSON, President.
EVERETT MARSHALL, District Clerk.
R. F. D. No. 2, New Brunswick, N. J.
7 19 3t

Arrival and Departure of Mails

At Plainfield Postoffice.

February 1, 1912.

NEW YORK MAILS. Arrive—5:30, 8:00, 8:40, 11:45 a. m., 1:20, 2:30, 5:00, 5:20, 8:30 p. m., 12 midnight. Close—6:30, 8:00, 9:00, 10:30 a. m., 12:10, 2:00, 3:50, 6:00, 7:45, 9:00 p. m.
SOMERVILLE AND EASTON. Arrive—8:40, 10:00 a. m., 12:30, 3:15 and 7:00 p. m. Close—6:30, 8:00 a. m., 12:35, 1:20, 4:30, 5:00 p. m.
PHILADELPHIA—Direct. Arrive—6:30, 8:00, 9:40, 11:45 a. m., 12:30, 2:30, 7:00 p. m. Close—6:30, 11:30 a. m., 12:35, 2:00, 3:50, 7:00, 9:00 p. m.
THROUGH FAST MAIL FOR EAST. Close—12:10, 3:50, 8:00 p. m.
DIRECT THROUGH FAST MAIL FOR WEST. Close—6:30, 11:30 a. m., 1:20, 5:00 and 9:00 p. m.
DIRECT SOUTHERN MAILS. Close—6:30 a. m., 12:35, 3:50, 7:00 and 9 p. m.
PENNSYLVANIA, West of Easton. Close—6:30 a. m., 1:30, 7:00 p. m.
ELIZABETH—Direct. Arrive—3:00, 3:46 a. m., 1:30, 2:30, 5:20 p. m. Close—8:00, 9:00, 10:30 a. m., 12:10, 2:00, 6:00, 8:00 p. m.
NEWARK—Direct. Arrive—8:00, 8:45 a. m., 1:30, 2:30, 5:20 p. m. Close—6:30, 8:00, 9:00, 10:30 a. m., 12:10, 2:00, 3:50, 5:20, 6:00, 9:00 p. m.
WATCHUNG. Arrive—1:00, 6:45 p. m., Close—9:00 a. m., 2:20 p. m.
WARRENVILLE. Arrive—1:00 p. m., Close 9:00 a. m.
SUNDAY MAILS. Office open from 9:30 to 10:30 a. m. Mail closes at 6:15 p. m.

E. H. BIRD, P. M.

Advertisements
—For—
New York Herald, World, Times, Sun, Journal, Telegram, American, Brooklyn Eagle, Globe
—and—
Newark Evening News
Received at
PLAINFIELD DAILY PRESS
At Regular Office Rates.

?

Are you looking for a tenant for your house for the summer, furnished or unfurnished? Use the classified columns of the Plainfield Daily Press. The rate is 1 cent per word for the first insertion, and ½ a cent per word for subsequent insertions. No ad. taken for less than 10 cents. Copy received until 2 p. m. except Saturdays, when forms close at 12:30.

ICED TEA AND COFFEE TIME

is now here. Just such days as these, when the mercury hit the 90 degree mark, suggested this most wholesome and at the same time economical, blood cooling beverage.

You will like our 50 cent Oolong Tea because it's superior in every way to any Tea you've ever tasted.

Our Java and Mocha Coffee makes a delicious drink.

NEUMAN BROS.

GROCERS

Watchung Ave. and Fifth St. Telephone 760

Efficient and Rapid Delivery Service to All Parts of the City

HAND'S EXPRESS CO.

OLD RELIABLE

STORAGE

All Rooms Separate, Light and Dry

Furniture Packed and Shipped

Office 69 Somerset St. 'Phone 541

AUCTIONEERS.

Murray, the Auctioneer

is now located at the old Auction Room Stand, 326 West Front street, near Grove. Household goods and merchandise of all kinds bought and sold. We also pack China and crate furniture and have good dry storage rooms at moderate charges.

Over 20 years experience in business and conducting sales.

ROBERT MURRAY,
Auctioneer and Appraiser.
326 West Front St. 'Phone 666

The Leading

Auctioneers

W. A. SCHORB & CO.

Also Dealers in Second Hand Furniture—Bought and Sold.

120 Madison Av., Jackson Blg

Telephone 1707-W.

TO LET

Seven-rooms, all improvements, 1217 to 1263 Arlington avenue; half houses, $20. Seven rooms, all improvements; 74 Randolph road; single houses, $22. Three and four-room apartments, all improvements; 1348 West Front street, $12 to $18. Stable with big hay loft, carriage room, five stalls and five sheds; 1334 West Front street; rent reasonable. Four-room single house, part improvements; 79 Laramie road; $9. Five-room house, part improvements, 81 Laramie road, $15. Store suitable for tailor, 1348 West Front street, $12.

We have a number of single and double houses for sale at practically your own prices and terms.

JERSEY STATE REALTY CO

1328 WEST FRONT ST.

Our business is negotiating small or large loans for people keeping house.

We charge a reasonable service fee, arrange payments either weekly or monthly, and give each customer a memorandum of agreement.

Honorable Dealing and Courteous Treatment.

HOUSEHOLD LOAN CO.

148 East Front Street,

Plainfield, N. J.

VAIL

JEWELER and OPTICIAN . . .

236 Park Avenue

OPPOSITE NORTH AVENUE.

ROYAL COLORED GIANTS VS. CRANFORD TOMORROW

Manager Pete Simmons and his Royal Colored Giants, of this city, will go to Cranford tomorrow afternoon to hook up with the Dixie Giants, of that place. He is looking forward to a good contest and expects a large aggregation of his team's followers to accompany it on the trip.

On Sunday the Royals will go to Kenilworth and play their third game of a three-game series with the nine of that place. The first two contests were both closely fought and the game Sunday will be a fight for the championship honors.

TOMORROW'S PROGRAM OF OUTDOOR SPORTS

BASEBALL.

At Crescent Oval:
Plainfield vs. Westfield.
Manufacturers' Baseball League:
R. G. E. vs. Public Service.
Banks vs. Saurer.
Commercials vs. Spicer.
Sunday-school Baseball League:
Hope Chapel vs. Park Avenue.
Temple Baptist vs. Monroe Avenue.
South Plainfield vs. First Baptist.
At Dunellen:
Dunellen vs. Cranford.

GOLF.

At Park Golf Club:
Weekly competition for the President's Cup.
At Plainfield Country Club:
Sweepstake Event.

LEAGUE GAMES TODAY.

National.
Cincinnati at New York.
Chicago at Brooklyn.
Pittsburg at Boston.
St. Louis at Philadelphia.

American.
New York at Chicago.
Boston at St. Louis.
Philadelphia at Cleveland.
Washington at Detroit.

International.
Baltimore at Toronto.
Jersey City at Rochester.
Providence at Buffalo.

FISHING NOTES.

Fluke are biting at the Keansburg pier and it would not be surprising if a few small blackfish were caught there before the month of August passed. Several power boats were were anchored just below Keansburg Tuesday, but the occupants didn't get and weakfish.

Staten Island crabbing is bringing out the men, women and children from New York. At South Beach there is hardly enough boats to meet the demand and every boat that comes in has several hundred of the finest of bluecraw crabs.

With clear weather promised for Sunday there should be some more good sea bass fishing at the outside fishing banks. Every day so far this week big catches have been made, and when the boats land at the Battery, at Newark, there is always a crowd of men waiting to buy anything in the fish line that is for sale. These people buy the fish for their own table because it is absolutely fresh.

The writer has been in touch with people along the entire Jersey coast and it looks as though we will hear from the weakfish within a week. The surf fishermen are catching them at Seaside Park and Point Pleasant and late Tuesday afternoon quite a few were taken just below Asbury Park.

There is a big run of weakfish on at Canarsie and many of the party boats are bringing in from twenty to thirty fish. Over there they use shrimp for bait entirely and one of the boatmen said that they cannot catch the fish with crabs or tapeworms.

Double figures were reached in catches by headliners on the fishing steamboat Taurus at the Cholera Banks yesterday. The catch consisted chiefly of big humpbacks, ranging up to six pounds each, and varied by an occasional codfish and silver eel. Fred Horn and William Ciulo each caught eleven humpbacks, but the latter turned the scale in his favor by landing a codfish besides.

Charlie Liming has added to his list of prizes for the largest black bass taken from Weequahic Lake. In addition to the reels he now offers a set of red fin minnow bait. There is a keen rivalry among the anglers that fish the lake and every fish is weighed for the contest.

Care should be taken in buying fish just now, as there are many stores selling fish that they advertise as coming direct from the nets. Make sure that they are telling the truth, as the nets are not getting enough fish to supply their own local customers.

The fishing is as good at Sewaren as any place north of the Shrewsbury River. If the weakfish are not biting you can fish for fluke or eels, and if you don't get a mess of them try the crabs. Some of the finest eels the writer has seen this summer came from Ackers at Sewaren.

Some fine catches are being made in the surf south of Asbury Park and some of the boys are getting square meals from the pier. Every time the papers state the price of meat has gone up it adds a dozen fishermen to every half mile of beach or to the passengers on the fishing boats. When a man can go out to the fishing banks and catch fifty pounds of fish at the cost of $1 he finds it pays.

BOUND BROOK SITS UP AND NOTICES BALL TEAM

After their 16 to 2 victory over the local team last Saturday, Bound Brook baseball fans are considerably puffed and are now clamoring for the big league stuff. It is said there is a possibility of the Bound Brooks meeting the New York Giants on the Riverside Park diamond some time in the fall. Edward Hoagland is responsible for the statement that a Bound Brooker, who is a stockholder in the New York Club, is trying to land the attraction for the fans of that vicinity.

Bound Brook fans will be taking out a National League franchise next.

It is doubtful, however, if the Giants will consent to play on an open field, such as at Riverside Park. Sunday baseball is not allowed at Bound Brook, and the team has to play elsewhere on the Sabbath.

CUBS LOSE THEIR FIRST GAME IN PARKER LEAGUE

After traveling through four successive contests without encountering a single defeat the Cubs team, of the Parker Field Junior Baseball League, was finally snowed under this morning by the Athletics who piled up a score of 29 to 9. The winners brought runs across the pan in every round and in the eighth round every man but one on the triumphant combination crossed the rubber. The heavy stick work of Henderson and Dills of the losers was a feature of the contest. For the winners Bohl and Linke each pounded out five safe swats.

The score:

CUBS.

	R.	H.	E.
Schmeyer, ss.	1	1	3
Day, lf.	1	0	1
Dills, 3b.	3	1	1
Henderson, p.	3	1	0
Hebert, 1b.	1	1	2
Powelson, 2b.	0	2	1
W. Vail, c.	0	2	1
McLean, cf.	0	0	3
Clarkson, rf.	0	0	4
	9	8	16

ATHLETICS.

	R.	H.	E.
Sachar, rf.	3	1	0
Davidson, lf.	0	1	0
Dunham, ss.	4	3	1
Canter, c.	4	2	1
McDowell, p.	3	3	0
Seidel, 1b.	1	1	0
N. Bohl, 3b.	5	4	1
Linke, 2b.	5	4	0
Kline, cf.	2	0	1
	27	19	4

Score by innings:

Cubs	0 0 0 0 0 0 0 2 4	9
Athletics	1 1 3 3 1 4 8 2 4	27

Two base hits—Vail, McDowell, Linke, Bohl, Powelson. Bases on balls—Off Henderson 6, off McDowell 5. Struck out—By Henderson 8, by McDowell 2. Time of game—1 hr. 9 min. Umpire—Charles R. Bostwick.

PRESS CLASSIFIED COLUMNS

Plainfield's Greatest Want and Exchange Market

COPY RECEIVED UNTIL 2 P. M. DAILY

One cent a Word for first insertion, one-half a cent a word for each subsequent insertion of the same advertisement for less than one month. Fifty cents a line, (six words) for one month. DOUBLE CHARGE FOR CAPITALS. NO ADVERTISEMENT RECEIVED FOR LESS THAN 10 CENTS.

The Plainfield Daily Press cannot give information regarding advertisements for which answers are to be sent care of the Press. Persons replying to office addresses must mail or leave written answers as stated in advertisement.

FORDHAM BEATS YALE.

A whirlwind finish featured the Fordham-Yale contest in the Parker Field Baseball League yesterday afternoon. Although the Yale nine got a quintet of counts in the ninth round it had to take the smaller end of a 14 to 11 score. The game settled into a pitchers' battle between Sachar, Sears and Venable and the two Fordham twirlers allowed the lossers but two hits.

The scores:

FORDHAM.

	R.	H.	E.
Simpson, rf.	1	0	0
Roddy, capt., cf.	1	1	0
Connelly, lf.	1	1	0
Sachar, p., 3b.	1	0	2
T. Simpson, ss.	4	2	0
Paulson, 2b.	2	1	0
E. Roddy	2	0	3
Sears, 3b., p.	0	1	0
Flatley, c.	2	0	0
	14	6	5

YALE.

	R.	H.	E.
McGoldrick, 1b.	0	0	2
P. Vail	0	0	0
Lynch, rf.	2	0	0
R. Vail, p.	0	0	0
Kline, 3b.	2	0	4
Gallagher 2b.	0	0	2
Fullerton, ss.	1	0	1
Brown, c.	2	0	0
Gerlach, lf.	2	0	0
Venable, p.	1	2	3
La Rue, ss.	1	0	1
	11	2	13

Score by innings:

Fordham	1 0 0 2 1 3 2 5 0	14
Yale	1 1 0 0 0 2 2 0 5	11

Bases on balls—Off Vail 2, off Venable 3, off Sachar 7, off Sears 6. Struck out—By Vail 4, by Venable 2, by Sears 2. Time of game—1 hr. 52 min. Umpires—J. Schmeyer, D. Henderson.

PARKER FIELD BASEBALL LEAGUE STANDING.

	W.	L.	PC
Cubs	4	1	.800
Pirates	3	2	.600
Athletics	3	2	.600
Yankees	1	3	.250
Giants	1	4	.200

'TWAS NOT SO HOT DURING MONTH OF JULY

At Least the Average Temperature Would So Indicate.

Weather Prophet John Neagle has prepared the following statistics of weather for the month of July. Looking at the report from his point of view it was not very hot.

Highest temperature, 98 degrees, dates, 8-9; lowest temperature, 49 date, 1; mean temperature, 74.1 degrees; normal temperature, 73.9 degrees; excess temperature over the normal, .01 degrees; mean maximum temperature, 86.9 degrees, mean minimum temperature, 62.2 degrees, mean daily range of temperature, 23.8 degres; greatest daily range temperature, 34 degrees; monthly range of temperature, 49 degres; absolute maximum temperature for this month for tweny-six years, 43 degrees, 1890; total precipitation, 5.49 inches; normal precipitation, 5.40 inches; accumulated precipitation since January 1, 1912, 29.70 inches; accumulated excess since January 1, 1912, 0.75 inches; greatest precipitation in twenty-four hours, 1.20 inches, dates, 17-18; prevailing wind direction, southwest; number of days clear, 9; partly cloudy, 18; cloudy, 4; number of rainy days, 11.

PROCTOR'S EXCELLENT SHOW.

Proctor's big five-act vaudeville show this week is considered one of the best seen at this popular house in many months. It's a comedy program from start to finish. Shaw's animals, including the monkeys, pony and dog, comprise the headliner. Coyne and Lee, eccentric comedians; Inez McCauley & Co., in a comedy sketch, "The Little Church Around the Corner;" Evans & Clifford, in an original act of palm reading, and Martini & Troise, the Dago troubadours in song, music and mirth, complete the bill with fine photo-plays.

Watchung Express Co.

Incorporated.

120 Madison Ave. Tel. 1664-M-2

All Orders Promptly Attended To.

L. F. MANNING & SON

STEAM GRANITE WORKS.

Corner Central Ave. and West Front St. Opposite First Baptist Church.

DIED.

STILLGER—Died at Plainfield, July 31, 1912, Joseph Stillger, aged 44 years, 9 months.

Funeral from the residence of his sister, Mrs. Mary A. Wilson, Dunellen, N. J., on Saturday, August 3, at 8:30 a. m., thence to St. John's church, Dunellen, N. J., where a mass will be offered at 9 a. m. 8 1 2

ROSS—On Thursday, August 1, 1912, Charles G. Ross, in his 70th year.

Services at his late residence, 607 Berckman street, on Sunday, August 4, at 2:30 p. m. Interment in the North Plainfield cemetery. Please omit flowers. 8 2 2

PFISTER—In this city, August 1, 1912, Nora, wife of Herman Pfister, in her 26th year.

Funeral from her late residence, 223 Plainfield avenue, Saturday, August 3, at 8:30 a. m., and from St. Mary's church at 9 a. m., where a high mass of requiem will be offered for the repose of her soul. Interment in St. Mary's cemetery.

ALL SEASONABLE

Plants and Cut Flowers

FLORAL DESIGN WORK A SPECIALTY

STANLEY

159 EAST FRONT ST.

'Phone 928. 6 20 tf

T. A. Moore

UNDERTAKER

612 E. Sixth St.

TEL. 741-R

A. M. RUNYON & SON, UNDERTAKERS.

602 Park Avenue. Telephone No. 40. Office open day and night. Office of Hillside Cemetery. New York office—50 Great Jones St. Tel. call 3245-Spring. New York Embalmers License—1229. New York Registered Licensed Undertaker No. 215.

Established 1872.

P. CASEY & SON,

UNDERTAKERS AND EMBALMERS

Office 116 Park Ave., Tel. 884-W. Res. 417 W. 3d St. Tel. 903-R. Ofc. open day and night. N. Y. office 19 E. 22d St. Tel. 2094-Gramercy.

HELP WANTED—FEMALE.

WANTED—Girl for general housework. Apply 832 Webster place. 8 1 tf

WANTED Young white girl to assist with housework. 423 Central avenue.

WANTED—Operators; also learners; paid while learning. Schiller bros., 320 West Front St. 8 1 1mo

HELP WANTED—MALE.

WANTED Plumbers and steamfitters helpers. Apply 187 North avenue. 8 1 tf

WANTED—Man around 50 to look after our business in unoccupied territory. Special inducement; permanent. C. R. Burr & Company, Nurserymen, Manchester, Conn. 8 2 2

WANTED—Local agent for automobile accessory; salary. Strickland & Smaney, Roselle, N. J. 8 1 3

WANTED—Man to work on small place near Plainfield; one who can take care of garden, horse and cow. Address C. E. S., care Press. 8 1 3

LOST AND FOUND.

LOST—Solid gold bracelet, Tuesday afternoon. Reward, 259 Somerset street. 7 31 3

SITUATIONS WANTED—MALE.

WOULD like position as chauffeur; thoroughly reliable man and careful driver. Address Box 24, care Press. 8 1 3

POSITION wanted as chauffeur; good mechanic; best reference. Address Mechanic, 66 Elm place. 8 2 2

YOUNG man desires position collector. Tel. 1109-w. 7 15 1mo

YOUNG man with good automobile experience desires position. Tel. 1109-w. 7 15 1mo

WANTED—MISCELLANEOUS.

TOP DESK wanted; must be cheap. Address with particulars, Smith, care Daily Press. 7 11 tf

MISCELLANEOUS.

IF YOU NEED something to build you up, get a bottle of Tonic Hypophosphites at Nagle's Pharmacy. Good spring medicine. 2 29 tf

CHARLES BING, first class laundry, 438 Watchung avenue, Plainfield, N. J. White shirts, 7c; collars, 1½c; cuffs, per pair, 3c; drawers, 5c; undershirts, 5c. 7 8 1mo

STORE your furniture with the Plainfield Storage Company; reasonable rates. Orders left for moving vans. Nagle's, Front and Grove Sts. 1 18 tf

H. H. BUTLER, D. V. S. Pet animals a specialty. OFFICE AT WM. T. CAMPBELL'S, 108 Somerset street, 'Phone 230. Hospital for dogs. (Cut out for reference.) 1 8 tf

GOOD pasture four dollars per month. J. H. Campbell, Oak Tree. 8 1 9

RIDING lessons; fine saddle horses to hire; horses boarded; exchanged. Riding School, 775 Kensington avenue. 'Phone 194 1 8 tf

ROOMS AND BOARD.

TWO or three furnished rooms, all improvements. 243 Somerset street. 6 6 tf

FURNISHED room to rent; center of town; light and airy and improvements. 334 East Fifth street. 6 15 tf

TO LET—Rooms, with board. Mrs. Whitlock, 440 West Front St. Telephone 418-M. 7 29 1mo

TO LET—Two connecting rooms; centrally located. Apply Neuman Bros. 7 18 tf

TWO comfortable rooms on second floor, with excellent board. Mrs. Berrian, 602 Madison avenue. 7 10 tf

MONEY TO LOAN.

MONEY TO LOAN on bond and mortgage. Mulford, opposite depot. 12 28 tf

MONEY to loan on first mortgage. Lewis A. Clement, lawyer, Babcock building. 7 29 6

TITLES abstracted for purchasers of real estate and bond and mortgage loans. Chas. J. McNabb, 205 North avenue 2 18 tf

MONEY TO LOAN on bond and mortgage. Charles L. Moffett, attorney, Woodhull & Martin building. tf

MONEY TO LOAN on bond and mortgage. J. T. Vail. 5 9 tf

MORTGAGES placed on good security. Francis J. Blatz, First National Bank Building. 8 21 tf

$25,000 TO LOAN at 5 per cent in sums to suit, on good mortgages. Elston M. French, 178 North avenue 9 19 tf

REAL ESTATE FOR SALE.

CHOICE LOT for sale—Berkeley avenue, Netherwood; 95 foot front by about 235 deep. R. I. Richardson, Westfield, N. J. 'Phone 56-J. 10 8 tf eod

FOR SALE—House, 7 rooms, reception hall, all improvements; five minutes' walk from postoffice and North Avenue station. 78 Chatham street. 7 31 4

FOR SALE—Ten-acre farm, good location for gentleman's place; $2,600; bargain. Paul Kleiber, corner Warrenville road and Rock road, Watchung. 7 17 1 mo

FOR SALE—A few choice lots on Union street; the cheapest lots in Plainfield for the money. J. T. Vail. 7 19 tf

FOR SALE OR TO LET.

TO SELL OR RENT—House, ten rooms and bath, one block from Front or Somerset trolley. Apply E. M. French, North avenue 5 9 tf

REAL ESTATE AGENTS.

REAL ESTATE for sale, rent and exchange. Insurance in strong companies at lowest rates; money loaned on real estate. Thickstun & Emmons, 197 North avenue tf

SITUATIONS WANTED—FEMALE.

COLORED laundress first three days in week. Call 833 West Fourth street. 8 2 3

WANTED — First-class colored woman wishes days work at general housework. Address 218 Muhlenberg place. 8 1 3

BUSINESS OPPORTUNITY.

EXPERIENCED business man will give services and share expense for interest in small paying business in Plainfield, or will take place on moderate salary. Harker, 3242 N. Smedley street, Philadelphia. 7 31 6

FOR RENT.

FOR RENT—6-room apartment at 1229 East Second street; every modern improvement; an exceptional bargain; worth investigation. Owner on premises. 5 21 tf

TO LET—Apartment, 306 East Front street, first floor; 5 rooms; all improvements. 6 1 tf

FOUR rooms; Central. 321 Park avenue. J. Manley. 7 1 tf

TO LET—Five-room flats; all improvements; hard wood finish; the cheapest for the money in Plainfield; in a new house. 423 John street. 7 5 1mo

HOUSE to let; nine rooms; all improvements; hot water heat. Inquire 307 Madison avenue. 7 29 6

TO LET—New 4-room apartments, 1349 to 1355 South Second street; rent $10.50 and $11 a month; city water. John Herrman, 411 Somerset street; 'Phone 70-J. 7 10 1mo

FOR RENT—6-room house and bath; newly installed improvements; hot air heat. Address I. L. W., care Press. 8 1 3

FOR RENT—Eight room house, all improvements. Isaac Vail, 138 North avenue. 8 2 12

TO LET—An up-to-date store in the main street of Dunellen, suited for an upholstery and furniture business; also two apartments in the same building. Apply to Frank Linke, 227 West Front street. 6 11 tf

TO LET—Small house on Greenbrook road. Inquire Chas. Arnold, 203 Liberty street. 7 30 6

TO LET—Six large rooms, part improvements. Apply 325 North Front street corner Westervelt avenue. 7 17 tf

TO LET—Two five-room flats, 40 Harmony street. Apply 76 Somerset street. 5 29 tf

FOR RENT—To small respectable colored family, house of 6 rooms on Westervelt avenue, near Mountain. Apply J. V. E. Vanderhoef, at Woodhull & Martin Co. 5 8 tf

HOUSE for rent; new 8-room house, all improvements. Enquire 1216 Arlington avenue. Tel. 1109-w. 7 16 1mo

TO LET—4 and 5-room apartments; with all improvements, except heat; rent $17 and $18. M. F. Gano, 142 North avenue. 7 8 tf

FOR SALE.

FOR SALE—Several well established grocery, also general stores, both city and country; or if you want to stock a new grocery store. Address for particulars, Leek, 59 South St., Newark, N. J. 7 19 tf

FOR SALE—A pair of geese for sale cheap. 1020 Arlington avenue. 8 1 3

FOR SALE—White enameled crib and mattress in good condition. 406 East Sixth street. 8 1 3

FOR SALE—$700 buys confectionery and grocery business; good stand; must be sold immediately on account of other business. 724 West Third street. 8 2 3

FOR SALE—100 loads of gravel, fine for concrete; at Lee place and West Third street. See Geo. Carter, 518 West Fourth street. 8 1 3

A GOOD family horse for sale at a bargain. Enquire 40 Willow avenue. 7 31 tf

FINE family carriage horse or roadster for sale cheap; also several carriages in good condition. "ABC," care Plainfield Daily Press. 7 30 tf

FOR SALE—Surreys, buggies, wood wagons and business wagons; also harness at bargain prices. W. J. Conroy, 177 Somerset street, North Plainfield. 5 13 tf

WANTED TO RENT.

WANTED—To rent, view to buying; a small farm, vicinity of Plainfield, near school and cars; house and barn; must be in good condition, with some improvements; henhouse for fifty or more. State lowest cash price for buying. Address Box 10, Press office. 7 30 3

EMPLOYMENT AGENCIES.

MURRAY'S Employment Registry office has removed from 226 East Front street to 326 West Front street, near Grove, at Murray's auction rooms; 'Phone 666. 5 17 tf

EMPLOYMENT Agency, Mrs. Keller, 22 Somerset place, the oldest and most reliable (all nationalities). 'Phone 1724. 7 1 tf

SPORTS OF ALL SORTS

BASEBALL.

Results of Games Played In National, American and Other Leagues.

NATIONAL LEAGUE.

At New York: R. H. E.
New York..0 0 0 0 0 0 3 0 2—5 9 1
Cincinnati .0 0 0 1 0 1 0 2 0—4 11 2
Batteries—Wiltse and Meyers; Humphries, Benton and McLean.

Sec' l game: R. H. E.
New York..1 0 2 0 0 0 1 2 *—7 14 1
Cincinnati .1 0 0 0 0 0 4 0 0—5 8 1
Batteries—Crandall, Marquard and Meyers; Suggs and McLean. Umpires—Rigler and Finneran.

At Brooklyn: R. H. E.
Chicago ....2 0 2 4 0 0 0 0 0—9 14 2
Brooklyn ..0 0 0 0 0 0 0 0 3—3 8 1
Batteries—Reulbach and Archer; Yingling, Barger, Miller and Erwin. Umpires—Owens and Brennan.

At Boston: R. H. E.
Pittsburgh .1 0 0 0 0 0 0 0 0—1 4 0
Boston .....0 0 0 0 0 0 0 0 0—0 3 1
Batteries—Hendrix and Gibson; Brown and Kling. Umpires—Johnstone and Eason.

At Philadelphia: R. H. E.
Phila'phia .1 0 0 1 2 0 0 0 *—4 7 1
St. Louis ...1 0 0 2 0 0 0 0 0—3 10 0
Batteries—Alexander and Killifer; Sallee and Wingo. Umpires—Orth and Klem.

STANDING OF THE CLUBS.

	W.	L.	P.C.		W.	L.	P.C.
New York	69	42	.741	Cincinnati	45	51	.469
Chicago	58	34	.630	St. Louis	41	56	.423
Pittsburg	58	37	.590	Brooklyn	35	60	.368
Phila'phia	46	43	.517	Boston	25	67	.272

AMERICAN LEAGUE.

At Chicago: R. H. E.
Chicago ....0 1 0 1 0 0 0 0 *—2 8 2
New York..0 0 0 0 0 1 0 0 0—1 10 2
Batteries—White and Block; McConnell and Williams. Umpires—Egan and Sheridan.

At St. Louis: R. H. E.
St. Louis ...0 0 0 2 0 0 0 0 0—2 3 0
Boston .....0 1 0 0 0 0 0 0 0—1 8 1
Batteries—Allison and Kritchell; O'Brien and Carrigan. Umpires—Dineen and O'Brien.

At Detroit: R. H. E.
Wash'ton ..0 0 3 0 1 1 1 0 0—6 7 4
Detroit .....0 0 0 0 1 0 0 0 1—3 7 1
Batteries—Groome and Williams; Mullin and Stanage. Umpires—Connolly and Hart.
Cleveland-Philadelphia game postponed on account of grand circuit races.

STANDING OF THE CLUBS.

	W.	L.	P.C.		W.	L.	P.C.
Boston	67	31	.684	Detroit	48	51	.485
Wash'ton	61	37	.622	Cleveland	45	52	.464
Phila'phia	55	41	.573	New York	31	62	.333
Chicago	49	46	.516	St. Louis	30	66	.313

INTERNATIONAL LEAGUE.

At Toronto: R. H. E.
Toronto .2 0 0 0 2 0 0 0 0 4—8 12 3
Newark .0 0 0 2 0 2 0 0 0 3—7 15 3
Batteries—Gaspar, Graham and Bemis; Lee and Higgins.

At Rochester: R. H. E.
Rochester ..0 0 0 0 2 0 2 0 *—4 9 2
Providence .1 1 0 0 1 0 0 0 0—3 7 0
Batteries—Akers, Kleefer and Blair; Blakely and Schmidt.

At Montreal: R. H. E.
Jersey City.0 0 0 0 1 0 0 1 1—3 10 1
Montreal ..0 0 0 0 0 0 0 0 0—0 6 2
Batteries—Frill and Curtis; Fletcher and Burns.

At Buffalo: R. H. E.
Buffalo .....0 0 0 0 0 2 5 0 *—7 8 3
Baltimore .1 1 0 0 0 0 0 0 1—3 7 0
Batteries—Fullenwelder and Mitchell; Demott and Bergen.

STANDING OF THE CLUBS.

	W.	L.	P.C.		W.	L.	P.C.
Rochester	59	42	.584	Newark	50	49	.505
Toronto	55	44	.556	Buffalo	46	50	.474
Baltimore	51	43	.543	Provi'ence	41	57	.418
Jersey C'y	53	50	.515	Montreal	40	59	.404

NEW YORK STATE LEAGUE.

At Syracuse: R. H. E.
Syracuse 19 16 8
Troy 6 8 3
At Utica: R. H. E.
Utica 9 12 2
Albany 8 10 3
At Wilkesbarre: R. H. E.
Elmira 7 9 0
Wilkesbarre 2 9 4
At Scranton: R. H. E.
Binghamton 5 11 4
Scranton 3 6 2

STANDING OF THE CLUBS.

	W.	L.	P.C.		W.	L.	P.C.
Troy	55	39	.585	Syracuse	44	51	.463
Utica	56	43	.566	W'barre	43	51	.457
Elmira	49	43	.533	Scranton	42	51	.452
Albany	44	46	.489	Bing'ton	41	50	.451

FRIOL WINS AGAIN.

French Racing Cyclist Likely to Make Frank Kramer Hustle.

Newark, N. J., Aug. 2.—Emile Friol, the French racing cyclist, approached one notch nearer a match with Frank Kramer, American champion, by defeating Alfred Grenda, the champion of Australia, at the Newark velodrome. Friol took the race in straight heats, the same as he did his two previous matches, in which he disposed of Floyd Krebs and Frank Cavanaugh. Each heat was at two-thirds of a mile, and the Frenchman, who is a very clever track general, employed similar tactics in each.

His method was to trail Grenda and make his fight in the last lap. The first heat was a close fit, Friol waiting until the last turn for his jump and then only whipping Grenda at the tape. In the record heat Friol "jumped" Grenda on the back stretch, shot by him at the twelfth pole and lead by ten yards at the tape.

Mr. and Mrs. J. Harry Carr, of Newark, are the parents of a boy, born July 29. Mrs. Carr was Miss Ada A. Westphal and is well-known here, where she formerly resided.

Philosophical Phelix Says:

JUST TAPS BY "BUNTS"

Some Prof. said that obesity is a malady. And believe me there are some mighty sick people around these diggings.

The Spicer aggregation have nearly recovered from the effects of their outing last Saturday and are taking a sensible view of their chances against the Commercials for tomorrow afternoon.

Manager Thompson says there will be nothing to it—but Spicers, of course.

We would not believe Thompson if he said this last Saturday night, but he feels a little better now.

And then the R. G. E. bunch are figuring on cinching the Daily Press cup by walking away with their contest against the Public Service aggregation tomorrow afternoon.

Unless the leaders can land the majority of the games played there is a great possibility of their returning somewhere else besides on the top rung.

Always complain loudly that the trainer will not rub the arm of any one but the star pitcher, so no wonder they keep hitting your curves. This makes a hit with the manager.

Eddie Stallings please notice.

Charley Ebbets is scouting for Brooklyn. How would he know a ball player on sight after watching his team?

Rube Marquard was yesterday fined $25 by the National Commission for pitching one inning of a game on June 22 last for the Port Chester, N. Y., independent team. Marquard received permission from the commission to attend the game in his street clothes. Without putting on a uniform he pitched one inning, and was fined for violating the following ruling of the commission: "Nor will national agreement players be permitted to play with or against outside clubs during their contract period."

Mrs. Helen Robison Britton, the only woman with a big league baseball club all her own, is making the Eastern trip with her team of Cardinals and witnessed the game from the upper pavilion.

Another squad of the victorious American athletes who participated in the Olympic games at Stockholm returned today on the steamship Majestic, of the White Star Line. They included Platt and Benjamin W. Adams, the jumpers of the New York Athletic Club. They were met at the pier by a large number of friends and admirers, and were greeted with loud cheers when they landed.

HOT CONTEST ON OVAL TOMORROW

The second in the five-game series between the Westfield and the Plainfield baseball teams will be played on Crescent Oval tomorrow afternoon and as the locals took the first contest on the Westfield grounds the Mt. Ararat aggregation is coming here armed to the teeth for the Plainfield scalp. They will have "Germany" Ortlieb on the firing line and if he puts up the article of ball he did at Recreation Park last Saturday afternoon against the Dunellen bunch, and if his teammates do not make so many errors behind him, the Queen City combination will have to hustle to win. It would probably have a disastrous effect on the Plainfield nine to lose this game on account of dropping their contest with Bound Brook last week and the local bunch are not used to losing more than one at a time. Frederickson will be on the mound for the home team and he says he has fully recovered from the effect of last week's drubbing, or rather it did not have any effect upon him. He says there are no tomato cans to lose the balls in on the Oval and the outfield has been explored beforehand and the outfielders know where to go to pull down the sphere when it gets loose in that territory.

The last contest between these ancient rivals resulted in a victory for Plainfield. The local hitters won the game in the first two innings by some clean swats from the bats of Harter, Dalton, Cosgrove and Eddie Stallings. If Driscoll and his followers want to make a fifth contest unnecessary they will have to take the contest tomorrow but the more pessimistic of local fans say that their favorites have struck a slump and will have some trouble pulling out of it against such a twirler as Ortlieb. The game tomorrow will be started at 3:30 instead of the regular 3:45 starting time.

Manager Eddie Flynn, of the Westfield team, is bolstering up his nine for the game here tomorrow and it would not be a great surprise if he should spring a great shakeup in his lineup. McNisch, who umpired the last Plainfield-Westfield go, will cover the difficult corner, and as he is one of the heaviest swatters in this section he will greatly strengthen the Westfielders' offensive work. Manager Flynn is also said to be dickering with Charley Eger and Joe Flannery, the two Newark cracks, and will without doubt have them playing in Westfield uniforms tomorrow afternoon.

The lineups of both teams up to this time are as follows:

Plainfield—Cosgrove, rf; E. Stallings, lf; Harter, cf; Dalton, 3b; W. Stallings, 2b; Driscoll, 1b; Emery, ss; Nelson, c; Frederickson, p.

Westfield—Macauliff, lf; Evans, ss; Lang, cf; Wallen, 1b; Kull, rf; Kurfuss, 2b; Gallen, c; Ortlieb, p; McNisch, 3b.

FARMERS HOLD RUN.

The first automobile endurance run for cars owned and driven by farmers ended in Dallas, Tex., Saturday. This tour which covered about 1,000 miles of Texas roads, was won by W. R. Mickle in a Chalmers "30." Mickle's car finished with a perfect score and took down the first cash prize, offered by Farm and Ranch, and the big loving cup put up by the G. A. C. Haiff Company of Dallas and San Antonio.

Tri-state League.

At Wilmington—Wilmington, 2; Allentown, 3.

At York—Reading, 3; York, 4.

At Atlantic City—Trenton, 2; Atlantic City, 3.

At Harrisburg—Johnstown, 0; Harrisburg, 1.

NOTED ATHLETE HERE.

C. Westervelt Ashmead, of Tarrytown-on-Hudson, is visiting at the home of William E. MacClymont on Woodbine avenue. Mr. Ashmead is a noted athlete, having won many prizes for long distance running during the past four years.

For best results advertise in the Daily Press.

SUNDAY-SCHOOL LEAGUE OUTLOOK

A weekly shakeup is getting to be a regular occurence in the Sunday-school League's standing and the first four nines in the race for the championship are altering on the top rung. The Temple Baptist is at present traveling along at a fast clip and after its game of last Saturday, which ended in an overwhelming defeat of the league leaders, the tailend aggregation is overflowing with confidence and it would not be a great surprise to see it run away with the Monroe's.

Hope Chapel will have to take one from the Park Avenue lads tomorrow in order to hold on to its second place berth, and if Park Avenue succeeds in coming out victorious it will pass the Chapelites and secure a firm hold on the runners' up position.

The First Baptist ball tossers have not recovered from their defeat at the hands of the Temple's last week and none of the players on this nine has been talking of his team's chances against the South Plainfielders in the village tomorrow. This nine will have to come back with a win or yield its place to one of the other closely pressing aggregations.

SUNDAY-SCHOOL LEAGUE STANDING.

	W.	L.	P.C.
Monroe Avenue	6	2	.750
Hope Chapel	5	3	.625
First Baptist	5	3	.625
Park Avenue	5	4	.555
South Plainfield	3	5	.375
Temple Baptist	1	8	.111

TOMORROW'S GAMES.

Park Avenue at Hope Chapel.
First Baptist at South Plainfield.
Monroe Avenue at Temple Baptist.

BOUND BROOK PLAYS SOMERVILLE TOMORROW

Bound Brook baseball representatives will take a trip to Somerville on Saturday afternoon to play the colts of Manager Meyers on the Cammann field.

According to the dope handed out by Edward Hoagland, Bound Brook's well-known baseball authority, Bound Brook can't lose:. He isn't counting his chicks yet, however. He bases his authority on the two new members of the Newhouse team, Tommy Mullen and Henry Alberts, two good men who have strengthened his favorites considerably.

The work of the Bound Brook men in Saturday's game with Plainfield showed telltale strength. Raritan stung one on High Bridge with Clinton on the mound Saturday. Kraft, who will twirl for Raritan, only allowed three hits against High Bridge for Raritan.

While Bound Brook is at Raritan, the Y. M. A. club of South Bound Brook, will stack up with the fast Laurel A. C. of Bound Brook. Great rivalry exists between these two teams and a good game is expected. E. Matthews, the Bound Brook H. S. phenom, will twirl for the Y. M. A., and his brother Bill will receive. E. Bowlby and Somers will form the battery for the Laurels.

RUNS SCORED IN TWO BIG LEAGUES.

NATIONAL	Sat.	Sun.	Mon.	Tues.	Wed.	Thurs.	Fri.	Total
New York	7		3	10	7	12		39
Brooklyn	9		2	4	4	3		22
Boston	6			7	6	0		19
Philadelphia	5		4	2	6	4		21
Chicago	7		4	4	11	9		35
Cincinnati	4		1	5	0	9		19
Pittsburg	3		1	3	7	1		15
St. Louis	9			6	4	3		22
AMERICAN								
New York	8	15	1	1	12	1		38
Philadelphia	9	4	7	6				26
Boston	5	5	7	5	4	1		27
Washington	13	7			1	6		27
St. Louis	11	7	2	5	1	2		28
Cleveland	9	3						12
Chicago	3	4	5	0	3	2		23
Detroit	5	8	6	7	4	3		33

Alvah L. Conant, of Fairview avenue, is entertaining Jacob L. Kohler, secretary of the Jersey City Y. M. C. A.

THREE GAMES IN MFGS' LEAGUE

With but three more games to play before the league season ends, the Manufacturers' Baseball League title still remains a matter of contention between the R. G. E., Commercial and Public Service aggregations. In order to strengthen its claim in the fight for the Daily Press cup and to gain the honor of defeating the league leaders, the Public Service ball tossers are said to be dickering for the services of Eddie Kraft, who is on the eligible list of Public Service players. Kraft is one of the best twirlers playing the game in the Metropolitan district, and although he is a member of the Manufacturers' League, he has not been playing with it because of his many week-end engagements with semi-professional nines. The R. G. E. will have to play some ball if it wants to keep in the running with Kraft on the mound.

The Spicer and Commercial combinations are slated to clash tomorrow and the large amount of personal rivalry existing between these two aggregations will probably make it a close and tightly fought game. Manager Thompson says that his charges have fully recovered from the effects of their last week's outing and they are out to trounce the Clerks this trip.

The two tailend teams will clash with the result of the cellar position at stake. Because of the fact that these two aggregations cannot approach the top rung they are having a little contest among themselves for the cellar berth.

MANUFACTURERS' LEAGUE STANDING.

	W.	L.	P. C.
R. G. E.	8	1	.888
Commercial	8	3	.727
Public Service	6	4	.600
Spicer	4	6	.400
Banks	3	6	.333
Saurer	1	7	.125

TOMORROW'S GAMES.

R. G. E. vs. Public Service.
Spicer vs. Commercials.
Banks vs. Saurer.

IT IS DUNELLEN VS CRANFORD

Warry McLaughlin and his eight assistants will be back at their old stand in Dunellen tomorrow afternoon after playing a most successful traveling game for the past three weeks. The Dunellen aggregation is setting a pace just at present that entitles it to a chance at the best in the business and it is one of the teams to be signed in the suburban baseball title that is at present being fought out between Bound Brook and Plainfield.

Tomorrow the Cranford team will stack up against the Dunellenites and endeavor to retrieve the two defeats handed them earlier in the season. The Cranford manager says that he will give the home team one of the hardest fights it has had this season as on his two previous appearances he was unable to bring his best nine, as the Dunellen manager did not feel able to put up a sufficient guarantee. Bogardus says he has given a bond this time that was entirely satisfactory to the Cranford management and the latter has promised to have the best he can get together.

The respective records of the two aggregations will give some idea of the kind of ball that will have to be played by the team that has hopes of coming out victorious in tomorrow's fray. The Cranford nine defeated the High Bridge team recently by the score of 8 to 3. On this occasion it pounded Jimmy Clinton for fourteen hits, while the Dunellen bunch were unable to do anything with this veteran's twirling and succumbed on the short end of a 7 to 0 score. Cranford won over Rahway by the score of 9 to 3, while Dunellen was beaten by the same combination in ten innings by the score of 5 to 4. Cranford defeated Raritan twice, while Raritan handed a 5 to 2 beating to the Dunellenites.

This would probably go to show that the visitors tomorrow have a slight advantage over the home nine as far as records can show, but the latter combination have the idea that records do not win ball games and are out to hand another beating to the Cranford combination. All of these games were won by the Cranford team with their strongest lineup on the field and as this was not the case when it played Dunellen, it would seem that the visitors have some license to crow over its chances. Cranford will have this same lineup on the field tomorrow and Dunellen will not walk away with the game as it has on the two previous occasions.

In their other games this season Dunellen won the first one by 1 to 0 in thirteen innings and also took the second with a count of 2 to 0. The lineups for both nines tomorrow will be as follows:

Cranfo .. Seikes ss, A. Hartzell 1b, R. Hartzell 3b, Erxben 2b, Limbloom cf, Mason rf, Clough lf, Desipies c, Farrell p.

Dunellen—Giddes 3b, Martin 2b, Dixon c, McLaughlin p, Barnes 1b, Elliott cf, Schott lf, Coyle ss, Dodwell rf.

Mrs. W. F. Oliver and daughters, and her mother, Mrs. Krymer, have returned after a two weeks' stay at Asbury Park.

Are You Keeping Abreast of The World's Progress?

Lots of things we do don't count.

But there's one thing that does.

It is Progress—that spirit of ever wanting to go forward.

A mule stands still, but the man who aims for the top rung of the Ladder of Success is the man who is always on the go; always on the lookout for something that will better him.

I Am Now In The Midst of My First Sale

What can benefit you more than to save money?

Really these wonderful values offer you a splendid saving.

If you're progressive you wont miss them.

Have you been "Rothberged?"

-ROTHBERG'S-
"THINGS THAT MEN WEAR."
214 WEST FRONT STREET
NEXT DOOR TO PROCTOR'S.

Gustav Lavere

160 DUER STREET
Nor h Plainfield
'Phone 334-W

SPECIALS FOR FRIDAY, SATURDAY & MONDAY.

Finest Elgin Creamery Butter—Down Goes the Market! Down Goes Our Price! Special, per lb 32c
Van Camp's Red Kidney Beans, reg. sold 15c., special, 3 for 25c
Regular Sugar Cured Skin Back Hams, U. S. inspected; average 8 to 12 lbs; special, per lb 17c
Jersey Boneless Bacon, spe.; per lb., by the strip 17c
Special, 1 can Crisco, used wherever butter or lard for. 22c
Brooms! Lady Friend special, for 25c
And 10 Stamps
Large Bag Gold Medal or Ceresota Flour, spec., for.. 85c
And 10 Stamps
California Apricots, per lb., special 14c
3 cans Forget-Me-Not Corn for 22c
St. Croix Brand Sardines, packed in Oil, spec., 3 boxes for 10c
Kippered Herring, in Tomato Sauce or plain, special 2 for 25c
Campbell's Basket Beans in Tomato Sauce, special, 3 for 27c
Country Fresh Eggs, dozen 25c
3 Boxes of Jar Rubbers special for 25c
Light House Cleanser, regularly sold for 5c; special for this sale only, 3 for 10c
3 10c bottles of Olives, plain or stuffed, special, for ... 25c
Mason quart and pint jars; special, per dozen 45c
Spaghetti or Macaroni, spec., 3 pkgs. for 25c
Small Picnic Hams, average 5 to 8 lbs.; special., per lb. 12c
Mason Caps, per dozen 18c
Fly Paper; special, 5 double sheets of sticky fly paper.. 10c
2 in 1 Shoe Polish, Bixby's Lady's Shoe Polish or any 10c stove polish, special., 3 for ... 25c

We do delivering in all parts of the city. Mail or telephone orders will be promptly attended to. We give "S. and H." Green Trading Stamps with all purchases.

FILMS DEVELOPED ANY SIZE ROLL **10c**

Bring your films in **TODAY** and get the finished pictures **TOMORROW. EXPERT WORK.**
8x10 ENLARGEMENTS (made from any size negative) **Mounted and Framed,** all for

$1.00

PAUL R. COLLIER
FILM SPECIALIST.
156 East Front Street. 'Phone 51-W.

PICTURE FRAMING

BASEBALL
—AT—
SCOTCH PLAINS
Sunday, August 4
AT 3:30
SCOTCH PLAINS
VS.
CARTERET

Mrs. Violet Truell-Johnson, of Truell Hall, and Miss Isabel Randolph, of Central avenue, will spend the month of August at Mrs. Johnson's bungalow, at Southport, Maine.

Mr. and Mrs. Alexander Galloway, formerly of this city, but now of East Bound Brook, are parents of a boy, born Tuesday night. The little fellow has been named Archibald.

AND NOW SCOOP CAN HARDLY "BEAR" TO WRITE THE STORY

'WHITEY' LEWIS IS NABBED AT TRAIN

Rosenthal Murder Suspect Was Bound For West.

WELL SUPPLIED WITH CASH

Becker's Counsel, Trapped by Whitman, Admits to Grand Jury That, Acting For Becker, He Held Midnight Conference Day After Murder With Jack Rose.

New York, Aug. 2.—Another of the alleged murderers of Herman Rosenthal is in jail. "Whitey" Lewis, one of the four Zelig gangmen named by Jack Rose as the men hired at Lieutenant Becker's orders to kill Rosenthal, was arrested at Fleischmans, a little summer resort in the Catskills forty-six miles from Kingston.

He was well supplied with money and had been living at an expensive hotel. Three central office men caught him at the railroad station. He was about to board a train. Lewis stood still long enough for the detectives to compare him with their circulars. He was taken to Kingston and will be brought here.

Lieutenant Becker's lawyer, John W. Hart, conferred with Jack Rose less than twenty-four hours after Herman Rosenthal was murdered and demanded from Rose an affidavit that the $1,500 Rosenthal had received on mortgage came from Rose and not Becker.

Rose says that in the midnight conversation with Mr. Hart at Harry Pollock's house on Riverside drive, Hart told him that he wouldn't be protected by Becker unless he made that affidavit.

Rose complied because he did not want Becker to desert him. But the affidavit was a lie, Rose says, because the $1,500 that Rosenthal received was Becker's money. The admissions forced from Mr. Hart before the grand jury were regarded by District Attorney Whitman as strong corroboration of Rose's confession generally implicating Lieutenant Becker in the murder of Rosenthal.

Mr. Hart, while denying positively that he discussed the murder with Rose or that he knew at the time that Rose was a fugitive from justice, admitted that Becker had sent him on an affidavit errand. Mr. Hart said also that he had consulted with another lawyer about Becker's case and that he had asked this lawyer to inform Police Commissioner Waldo where Rose was in hiding. It was William T. Jerome who went to the commissioner on the Thursday following Hart's talk with Rose, but in the meantime Rose had surrendered.

Rose Sends For Becker.

There is a very wide difference between the story told by Hart as to his business with Rose shortly after the murder and the story told by Rose. The man who says he was ordered by Becker to have Rosenthal killed swears that he had sent word on Tuesday to Becker saying that he had to have some further assurance of protection, some promise that he wouldn't be left to shift for himself.

And Becker told him, Rose adds, that he would send Mr. Hart that night to fix things up.

After lengthy arguments Judge Mulqueen ordered that Hart must answer the question as propounded by the district attorney.

Rose's story of the conversation between him and Becker's counsel is that on the night after the murder of Rosenthal Lieutenant Becker called up Harry Pollok's house. Mrs. Pollok went to the phone. The man at the other end of the wire insisted peremptorily on speaking to Rose. Mrs. Pollok said that she would deliver any message, but the man declined to talk to her and demanded Rose. So Mrs. Pollok told Rose, who was, he says, sick in bed at the time.

"Becker," said Rose, "was mad because he hadn't been able to get me to the phone before. 'What did they want me to do—give them my pedigree?' Becker said. He told me there would have to be a better way of talking.

Answered Everything Was All Right.

"I asked Becker how things were because I was pretty well scared. Becker said that 'everything is all right' and 'don't worry.' Then he told me he was going to send his lawyer, John W Hart, up to see me that night because he wanted to get an affidavit from me. The first thing I thought of was that Becker was going to make me stand for all the Rosenthal trouble. I said I didn't like the idea of making an affidavit at that time of night, but he said that it would be all right and hung up.

"A little before midnight a man who said he was Becker's lawyer, John W. Hart, came to the Pollok house. I had never seen him before. He had me draw up several affidavits before he got one that satisfied him. This was a general contradiction of Rosenthal's accusations. There was no mention of murder. But Hart told me that Becker had told him to tell me that I would be taken care of if I made the affidavit he wanted and that if I didn't make it I wouldn't be protected. Of course I was in no position to refuse. I thought Becker would stand by me. It was true that the $1,500 that Rosenthal got when he was hard up was paid over by me. But I got the money from Becker himself.

"The lawyer wouldn't have been to see me at all if I hadn't insisted that Becker must come to see me himself or send somebody. After I had finished my talk with Becker and Bridgie Webber in front of the Murray Hill baths just after the murder I told Becker that I was going to the Lafayette baths. The next day early I talked to him over the phone from the baths and told him I was going to Pollok's house. It was 2 p. m. that Tuesday when Becker called me up at Pollok's house."

It was the morning of Thursday, July 18, that Rose went to headquarters and gave himself up. The night before, he says, he had received another phone call from Becker telling him that he had better go down to headquarters the next day.

"I told Becker," said Rose, "that I was sick and knocked out and in no shape to stand the questioning that I was likely to get. Becker said that all that I would be asked about was the hiring of the Libbey-Shapiro car, but that everybody knew I had used that car often and so it would be easy to explain. Becker said: 'Now everything is all right. This thing is fixed up.'"

ALLEGED MURDER TRIO.

"Dago Frank" (Top), "Whitey" Lewis (Center), Harry Horowitz (Bottom).

Above are three of the gunmen said to have killed Herman Rosenthal. "Dago Frank" is said to have confessed. "Whitey" Lewis was caught last night at Fleischmans, N. Y. Horowitz is still at large.

TAFT AND COMMITTEE.

After Leaving East Room of White House Following His Notification.

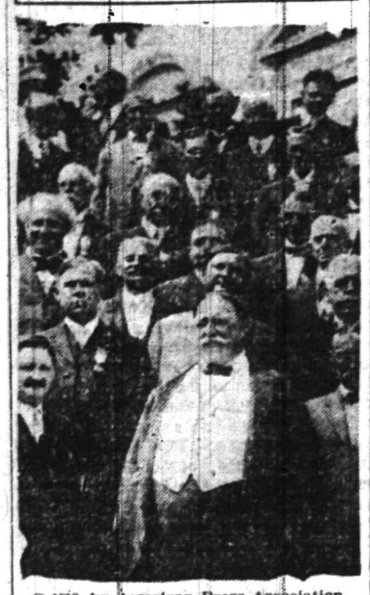

© 1912, by American Press Association.

TAFT IS NOTIFIED OF HIS NOMINATION

Accepting, Says T. R. and Wilson Head Toward Socialism.

Washington, Aug. 2.—Informally accepting the nomination of the Chicago convention, President Taft delivered an address outlining the issues of the campaign. He declared that the preservation of the constitution and the maintenance of an independent judiciary constitute the supreme issue in the contest. The president asserted that both Roosevelt and Wilson are headed straight toward socialism, and he invited Republicans and Democrats alike to join in combatting the menace offered by their candidacies.

The president did not mention Roosevelt by name, but repeatedly referred to him and his followers as "the former Republicans who have left their party." The president was notified of his nomination before about 500 Republican leaders who had gathered at the White House from all parts of the country. The ceremonies, which were held in the east room of the White House, were as informal as possible. The president's speech and that of Senator Root, who delivered the notification address, were spoken to the accompaniment of a battery of moving picture men.

The president was at times dramatic in his denunciation of those who are trying to wreck the Republican party. Many of his points were driven home with an emphasis unusual for him, and he was enthusiastically applauded. The hand clapping was prolonged when the president declared that hostility to the judiciary and the measures to take away its power and independence constitute the chief definite policy of those reformers whose control "the Republican party escaped at Chicago and the Democratic party yielded to at Baltimore."

Weather Probabilities.

Generally fair today and tomorrow; not much change in temperature; light variable winds.

General Markets.

New York, Aug. 2.

BUTTER—Irregular; receipts, 12,406 packages; creamery, extras, 1lb., 27a27½c.; firsts, 25½a26½c.; seconds, 24a25c.; thirds, 22a23c.; state dairy, tubs, finest, 26c., outside; good to prime, 24a25c.; common to fair, 21a23c.; process, extras, 26½c., inside; firsts, 23a23c.; seconds, 21½a22c.; factory, current make, firsts, 22a22½c.; seconds, 21a21½c.; thirds, 19½a20c.; packing stock, current make, No. 2, 20c., inside; No. 3, 19a19½c.

CHEESE—Steady; receipts, 3,935 boxes; state, whole milk, new, specials, white, 15¼a15½c.; colored, 15½c., inside; average fancy, white, 15c., inside; colored, 15a15½c.; undergrades, 12½a14½c.; daisies, 16c., inside; state skims, new, specials, white, 12¼a12½c.; colored, 12¼a12½c.; fair to choice, 9a11½c.; undergrades, 2½a8¼c.

EGGS—Steady to firm; receipts, 13,926 cases; fresh gathered, extras, doz., 23a24c.; extra firsts, 20a22c.; firsts, 18½a19½c.; seconds, 17a18c.; dirties, 16a16c.; checks, 7a13c.; state, Pennsylvania and nearby, hennery whites, fancy, large, 30a31c.; fair to good, 23a29c.; hennery browns, 24a25c.; gathered brown and mixed colors, 20a24c.

POTATOES—Weak; No. 1, bbl., $1.75a2.50; culls, $1a1.25; sweets, southern, yellow, bbl., $2.50a4.75; red, $2.50a3.50; yams, $2.50a4.

DRESSED POULTRY—Fresh killed, steady; chickens, dry picked, Philadelphia broilers, 26a27c.; Pennsylvania broilers, 22a24c.; western broilers, 19a23c.; fowls, dry picked, western, boxes, 14½a17c.; bbls., iced, 14½a16c.; old roosters, 11a11½c.; spring ducks, nearby, 18a18½c.; squabs, white, dozen, $1.50a3.50; dark, $1.25; frozen turkeys, No. 1, 21a23c.; No. 2, 14a16c.; chickens, roasters, milk fed, 20a24c.; corn fed, 19a20c.; fowls, 4 and 5 lbs. each, 16a17c.

Live Stock Markets.

Pittsburgh, Aug. 2.

CATTLE—Supply light, market steady; choice, $9.25a9.50; prime, $8.25a9; good, $8a8.50; tidy, $7.75a8.25; fair, $6.50a7.50; common to good fat bulls, $3.50a6.50; do. cows, $3.50a6.50; heifers, $5a8; fresh cows and springers, $25a55.

SHEEP AND LAMBS—Supply fair, market active; prime wethers, $5a5.20; good mixed, $4.50a4.80; fair, $3.75a4.40; yearlings, $5a5.50; spring lambs, $5a8; veal calves, $10.50a11; heavy and thin, $7a8.

HOGS—Receipts, 16 double decks; market active; prime heavy, $8.25a8.30; heavy mixed, $8.40a8.45; medium, heavy and light Yorkers and pigs, $8.65a8.75; roughs, $7a7.40; stags, $6.25a6.50.

OPPOSED BY ROCKEFELLER.

Farmer to Be Ousted as Pocantico Hills School Trustee.

Tarrytown, N. Y., Aug. 2.—John D. Rockefeller has succeeded in having a new school election called at Pocantico Hills to oust Irving L. Bryant, the farmer who defeated Mrs. D. M. Milton, and the board of education posted notices that a meeting would be held in the schoolhouse on the evening of Aug. 13 to elect a new trustee.

There is little doubt that Mrs. Milton will be a candidate, and Mr. Rockefeller has said she must be elected. Bryant says he will not seek the office because he has hold his place to Mr. Rockefeller and will move away. It is understood that Mrs. John D. Rockefeller, Jr., particularly desires Mrs. Milton's election. Mrs. Rockefeller is on the advisory committee for the school district.

LOST MRS. TAFT'S LUNCHEON

Taft's Senate Guests Called Back Hungry to the Capitol.

Washington, Aug. 2.—The Taft smile was in evidence, and about a thousand more smiled with him over one laughable incident near the close of the notification ceremonies. This was the sudden appearance at the White House of the sergeant at arms sent forth to round up members of the senate, which body was in session and unable to secure a quorum.

The officers stood beside the president in the receiving line and as each senator passed he was promptly placed under "arrest" and told to hasten back to the senate.

All of the hungry legislators missed Mrs. Taft's luncheon.

Bryce Coming in September.

London, Aug. 2.—Ambassador Bryce will return to Washington in September. Foreign Secretary Sir Edward Grey announced in the house of commons. He was answering a query concerning a report that Mr. Bryce would never go back to America.

—Blobbs—"If I had my way, I'd marry Miss Gnaggs." Slobbs—"If you did, you'd never have your way again."

—Wigg—"Miss Yellowleaf says she gets her good looks from her mother." Wagg—"I had no idea her mother was so stingy."

—Some people are light sleepers, even in the dark.

—Out in the oil regions a man gets along well who gets along well.

Faultless SUMMER DRINK

In these languid days suffering humanity needs a real drink.

Not a drink that simply quenches thirst, but a drink that does that—and more.

Bartholomay Rochester BEER or ALE

Invigorates as well as refreshes. It renews energy; because of its nutritious food value.

Keep a case at home.

Distributed by HENRY HAURAND PLAINFIELD, N. J. Telephone 229

LAGGREN & GREENE MANUFACTURER'S OF AWNINGS

Carpet Cleaning and Laying

Window Shades and Canopies for Weddings

TELEPHONE 1948

102 North Ave., Plainfield, N. J.

PIKES INDIA KANTBREAK KNIFE SHARPENER

Beats them all for sharpening Carving Knives, Butcher Knives, Shears, and all other edge tools. It can't break.

Price 35c

Why not look over our line of Enamel Cooking Utensils. We carry an up-to-date line of The Genuine Moon Stone Enamel Ware, Tinware, Hammocks, Ice Cream Freezers and Carpet Sweepers.

F. A. KIRCH & CO. 205 Park Ave. Tel. 578

WE CALL ATTENTION

To our New Tourists Baggage Policy. This policy has been specially designed for the benefits of tourists, in order that from the time they leave their residences until they return, their personal baggage may be insured wherever they may be.

The policy covers against fire and theft anywhere, the idea being to give the tourist a good cover from the time he leaves his residence until he returns, at a moderate rate of premium. Minimum $2.

REAL ESTATE LOANS RENTS GEO. M. CLARKE CO. Babcock Bldg., Telephone 205 Plainfield

INSURANCE OF ALL KINDS.

Saturday, August 3d

SALE ARROW SHIRTS

1.50 Shirts—Sale Price 1.25

Made with soft French and stiff cuffs—all nice neat patterns

BLAIR'S SHOP 119 PARK AVE.

Scheuer's Bargains

FOR THURSDAY, FRIDAY and SATURDAY

Scheuer's Best XXXX Minnesota Patent Flour, 24½ lb Bag 85c; per Barrel - - $6.75

Borden's Eagle Brand Condensed Milk, 2 cans 25c	Lowney's Breakfast Cocoa, 22c kind, a can 17c	Imported Peas, this year's pack, special, 2 cans 25c	A Good No. 6 Broom, special 23c	Babbitt's Cleanser, chases dirt, 3 5c cans 10c	Imported Sardines, packed in oil, 20c kind, can 16c
Kirkman's Borax Soap Powder, 20c kind, pkg. 16c	Bertram Freres' Olive Oil, 75c size 69c	Scheuer's Premium Chocolate, ½-lb cake 12c	Wesson Salad Oil, 1 quart can 25c	Swift's Pride Soap, 10 cakes ..... 34c box 100 cakes 3.25	Franklin Mills Whole Wheat Flour, 25c kind, per package 21c
Onion Salt, equal to six quarts of onions, a bottle 13c	Imported Smoked Sardines, packed in oil, 10c can, 3 for 25c	Italian Tomato Paste, new shipment, a can 5c	Imported Kippered Herring packed in Oil, a can 9c	Fancy California Apricots, 2 lbs 25c	Premier Clam Juice, 10c can, 3 cans 25c
Force, the summer cereal, per package 12c	Hecker's Cream Farina, 15c kind 13c	Mother's Oats, per package 9c	Ralston Breakfast Food, per package 9c	Quaker Oat Co. Puffed Wheat, per package 9c	Swift's Premium Bacon, 30c size, per jar 23c
National Biscuit Co. Uneeda Biscuits per package 4c	Borden's Malted Milk 45c kind, a bottle 37c	Onion Salad, the new relish, fine on cold cuts, a bottle 9c	Fancy Alto Asparagus, 25c kind, a can 19c	Swans Down Cake Flour, a package 23c	Havemeyer & Elders' Crystal Domino Sugar, 5-lb box 42c
Extra Heavy Pure Gum Jar Rubbers, per dozen 7c	Mason Jar Tops, all perfect, per dozen 20c	Jelly Glasses, large size per dozen 25c	Balls' Mason Jars, all perfect, quarts 55c	Balls' Mason Jars, all perfect, pints 50c	Tangle Foot Fly Paper, 3 double sheets 5c

MANACEA WATER RELIEVES ALL DISTRESS AFTER EATING; bottle, 45c; per case of dozen $5.00

EXTRA SPECIAL—CONDENSED TOMATO SOUP—Absolutely pure, per can 5c

WASHINGTON ROCK SPRING WATER CO'S Ginger Ale, Sarsaparilla, Birch and Root Beer, per dozen 80c

10 S. & H. STAMPS WITH
Royal Dental Cream 10c
1 Box Ball Blue 10c
1 box Royal Talcum Powder 10c
1 box Royal Tooth Powder 10c
1 Package Macaroni 10c
1 Bottle Lemon or Vanilla 10c
1 Can Black Jack Stove Polish 10c
1 Can Liquid Enameline 10c
1 Package Parlor Matches 12c
Large Bottle Ammonia 10c
7-lb Bag Salt 10c
1 Bottle Shoe Polish 10c

EXTRA STAMPS WITH THESE
100 Stamps with 1-lb Tea 60c
100 stamps with 1-lb Scheuer's Baking Powder 45c
70 stamps with 1- lb Tea 50c
30 stamps with 1-lb Tea 35c
20 stamps with 1-lb Java and Mocha 35c
20 stamps with 3-lb box Starch 20c
20 stamps with 3 large pkgs. Toilet Paper 25c

IMPORTED AND DOMESTIC CHEESE
Full Cream Cheese, lb 20c
Best Imported Swiss Cheese, a lb 38c
Roquefort Cheese, lb 50c
Camembert Cheese, box ..... 35c & 45c
Best Limburger Cheese, lb 20c
Philadelphia Cream Cheese, each 10c
Neufchatel Cream Cheese, each 5c
Pimento Cream Cheese, jar 15c
Pim-Oliv Cream Cheese, jar 15c
Welsh Rabbit Cheese 10c

CRACKERS AND BISCUITS
Ivin's Spiced Wafers, lb 12c
Fig Bars, a lb 10c
Svea Wafers, a box 20c
Egg Cracknells, lb 18c
Ginger Snaps, lb, 7c; 4 lbs 25c
Nic-Nacs, lb, 7c; 4 lbs 25c
Lemon Cookies, lb, 7c; 4 lbs 25c

DRIED FRUITS.
New California Prunes, 2 lbs. 25c
New California Apricots, lb 22c
Seeded Raisins, 1-lb package 10c
Cleaned Currants, 1-lb package 11c
Sultana Raisins, 1-lb package 16c
Lemon or Orange Peel, lb 15c
Best Glace Citron, lb 18c

SEASONABLE GOODS, BOTTLED.
Golden Gate Fruit Co. Orangeade 25c
Doe's Pure Pineapple Juice, ... 25c
Welch's Grape Juice, pints 23c
Welch's Grape Juice, quarts 43c
Ballentine's Malt Extract; 10c bottle, 3 for 25c; per dozen 95c
Rose's Lime Juice, large bottle 35c

Five Nominees Will Make The Race For President

Democratic, Republican, Progressive, Socialist and Prohibitionist Candidates.

Uncle Sam's Full Hand. Which One of the Five Will Take the Trick?

By JAMES A. EDGERTON.

THERE will be five candidates for president before the voter this year, a full hand—Woodrow Wilson, Democrat; William Howard Taft, Republican; Theodore Roosevelt, Progressive; Eugene Victor Debs, Socialist, and Eugene Wilder Chafin, Prohibition. Most of these are old friends, as Governor Wilson is the only one of the number that has not been a nominee for president before. Roosevelt ran as the Republican candidate in 1904, Taft as the Republican candidate in 1908, Chafin as the Prohibition candidate in 1908 and Debs as the Socialist candidate in 1900, 1904 and 1908. Running for president gets to be a habit with some men.

These five candidates give the voter a wide range of choice, varying all the way from the water wagon to the band wagon. Of course there may be a difference of opinion as to which candidate is driving the band wagon, but this is as it should be, for if we knew to a certainty the contest would lose interest and no one could place bets. Nobody gets excited over a horse race that is a dead sure thing.

When a man gets into the election booth alone with his God and a stub pencil he can be thankful that he has a list of such able citizens to pick from. Of course four of them will not be elected, but don't tell any of them beforehand that he is to be one of the rejected, for he would not believe it. There is something about running for president that makes every nominee harbor the secret notion that he is the people's chosen and anointed.

All Physically Fit.

In the matter of age the candidates are well bunched, all of them in the fifties. Roosevelt is fifty-three, Taft fifty-four, Wilson fifty-five, Debs fifty-six and Chafin fifty-nine. Physically, they are all in the pink of condition, as befits men with such a foot race ahead. Of the five three are college men, Taft, Roosevelt and Wilson, and three are writers of books, Roosevelt, Wilson and Chafin. Strangely enough, these three are writers of history. In the matter of pastimes, Taft and Wilson play golf, Roosevelt plays tennis and several other things, Chafin is something of an athlete, and Debs—well, Debs' pastimes are running for president and making Socialist speeches.

Three of the candidates live in the state in which each was born—Taft in Ohio, Debs in Indiana and Roosevelt in New York. Wilson was born in Virginia, practiced law in Georgia and now hails from New Jersey, while Chafin was born in Wisconsin, hailed from Illinois when he ran for president four years ago and now lives in Arizona.

Debs is the tallest of the five, measuring about six feet. The others are of medium height, Wilson being about five feet eleven. All are of good weight, although Mr. Taft tips the scales at nearly twice as much as his Democratic opponent—or he does, that is, if the scales don't break.

In this age of divorces and complex marital relations it may be worth while to note that all of these candidates for our highest office are happily married and are men of clean lives, showing that, whatever we as a people practice, our ideals are still right, and we choose as our representatives men who live up to these ideals.

At Home on the Stump.

All five of these candidates are naturally effective campaigners. If we had orators nowadays, which mercifully we have not, some of them might even be classed under that head. Yet they are better speakers than the old school conventional type of orator who used elocutionary arts, twisted the eagle's tail and talked for effect. These leaders of today speak directly and simply, telling what they mean in the language understood by the average man. Nearly everybody has heard one or more of these candidates, not a few have heard all of them, for they have been campaigning or lecturing for the past twelve or fifteen years, and some of them longer. Chafin is a Chautauqua lecturer, Debs was a labor advocate before he took up socialism, Wilson has been speaking before college societies and learned and civic bodies for many years, while Roosevelt and Taft have made enough whirlwind tours of the country to give a large part of the populace a chance to see and hear them in action. One of the refreshing things about these 1912 candidates is that they are all simple and frank. There is little of the old political trick of concealing thoughts, balancing statements and befogging the issues. The American people will not stand for that sort of thing now. They would rather a speaker should make breaks than lack in candor and directness. The public wants straight from the shoulder utterance without poses or trimmings.

Practical Idealists.

Putting aside partisan bias and looking at these candidates simply as men they are a gratifying exhibit of Americanism. Democratic institutions are a distinct success when they produce such leaders. Clean morally, mentally and physically, ready to give utterance to the faith that is in them and to fight for their principles, idealists and yet practical men of affairs, these candidates reflect credit on our national character and are of the best type of American gentlemen. The most gratifying thing about them is that they are typical, not geniuses removed from the crowd, but expressing the average man at his best. The genius has his place, but not in executive position. The need there is for common sense, honesty, public spirit and level headed, well balanced character.

This is not a biographical sketch. That is not needed. Most people know the lives of these men or at least of some of them by heart. To give a biography of President Taft or Colonel Roosevelt, for example, would be like praising the sun or eulogizing the Almighty. Painting the lily, gilding refined gold or carrying coals to Newcastle would not be a marker to such a performance. Wilson, Chafin and Debs are not so well known, perhaps, but encyclopedias are in common use and time and space are precious.

It is enough to say of Mr. Chafin that he has been prominent in the Good Templers, having been head of the order in two states and a prominent national official, that he is a practicing lawyer, that he was superintendent of the Washingtonian home in Chicago, candidate for congress, for attorney general of two states and governor of Wisconsin on the Prohibition ticket, author of "Lives of the Presidents," "Lincoln, the Man of Sorrow," "Washington as a Statesman" and other books, and a man who says he was never sick a day and can turn handsprings and do the same athletic stunts at fifty-nine that he did as a boy.

Debs Once In Jail.

As for Debs, he started as a locomotive fireman, was salesman for a wholesale grocery house, city clerk of Terre Haute, member of the Indiana legislature, secretary-treasurer of the Brotherhood of Locomotive Firemen, president of the American Railway union, in which capacity he conducted the famous Chicago strike and was put in jail for his pains, helped organize the Socialist party and is leading it now for the fourth consecutive time.

Grover Cleveland was originally christened Stephen Grover, amputating the Stephen with his own hand. In like manner Woodrow Wilson was named Thomas Woodrow, but shed the Thomas as excess baggage. By the way, have you ever observed that most of the presidents of the United States have had but one front name? Fact: Draw your own inference. As to Wilson's career, he was the son of a minister, was educated at Princeton and Johns Hopkins, was professor of political economy in two or three colleges, president of Princeton, governor of New Jersey where he licked the bosses in his own party, wrote several books on history and political economy and is just about now the most observed man in this republic.

Taft and Roosevelt.

Then there are Taft and Roosevelt, more familiarly known as Bill and Teddy, whose careers, as before remarked, everybody knows forward and backward.

The colonel has been a cowboy, police commissioner, civil service reformer, rough rider, mighty hunter, historian, faunal naturalist, founder of a new party, contributing editor and originator of the Ananias club.

Mr. Taft has held appointive offices almost continuously since he left law school, among others being county prosecutor, state judge, federal judge, internal revenue collector, governor, secretary of war, far traveler, pacificator of islands, peace advocate and a man who could do some rather hard fighting when driven into a corner.

Which one of these five will be the next president of the United States? Well, dear voter, that is for you to say. Here is the list, and it is a pretty fair list at that. Take your pick. I wouldn't tell you which one will be elected if I knew, which I do not, although I may be vain enough to think I do. In the language of the classics, dear voter, it is up to you.

Nos. 1, 2 and 3 copyright, 1912, by American Press Association. No. 5 copyright by Bundy.

1, ROOSEVELT; 2, TAFT; 3, WILSON; 4, CHAFIN; 5, DEBS.

TRY A PRESS WANT AD

REFUSES TO NAME POLICE ROBBERS

Atlantic City Chief Noncommittal When Questioned.

SLEUTH HELPED BURGLAR?

Edward Frazier Arrested and Committed Without Bail to Await Action of Grand Jury—He Involves Police Official, Saying He Helped In Crime.

Atlantic City, Aug. 2.—Police Chief Woodruff and Richard Whalen, captain of detectives, were noncommittal when questioned about their information that a member of the detective bureau in Philadelphia was involved in the series of robberies of cottages of wealthy visitors in the last four or five weeks. They referred questioners to Philadelphia, where they said the story was being investigated.

The name of an active member of Captain Cameron's staff in Philadelphia was mentioned. Captain Whalen said he knew the detective personally and that he could not be convinced he would be guilty of conniving in burglaries or sharing in the proceeds of robberies. "I believe an injustice is being done this man. He worked with me in a number of cases," said Whalen.

Robberies by Same Man.

Admission was made that there had been many robberies and they appeared to have been done by the same man. Edward Frazier, who was arrested, will be arraigned and committed without bail to await the action of the grand jury.

"We are sure we have the right man, for we found in his possession the two stonecutter's chisels which were employed to pry open bureaus, chiffoniers, shutters and doors," said Captain Whalen. "We fitted the chisels into the grooves and they fitted perfectly. One of them was nicked and the nick shows in several of the robberies. We also found some trinkets, which we think were stolen, in his possession. He declines to give his address.

"His scheme was simple. He would ring the door bell or telephone. If no answer came he would set to work. It appears as if he came here on fixed dates and brought only a suitcase. After a robbery he would leave the city. As to the automobile being used and then meeting another machine and changing numbers we have no certain information."

Questioned about the reports of Frazier having confessed and involving a police official in Philadelphia, Chief Woodruff and Captain Whalen said no confession would be used when the prisoner is arraigned.

WRECK OF AN ACTOR.

Macklin's Last Attempt to Play Shylock as His Mind Failed.

Macklin, the famous English actor, made his last appearance on the stage as Shylock. He came ready dressed for the character into the greenroom, where all the performers were assembled and prepared. Looking round, he said:

"What—is there a play tonight?"

All were astonished, and no one answered.

"Is there a play tonight?" he repeated.

"Why, sir, what is the matter? 'The Merchant of Venice,' you know," said the actress who was to play Portia.

"And who is the Shylock?" asked Macklin.

"Why, you, sir—you are the Shylock!"

"Ah!" said he. "Am I?" and sat down in silence.

Every one was very much concerned and alarmed. The curtain went up, however, and the play began. Macklin got through the part with every now and then going to the side of the stage, lifting up his hair with one hand and putting his ear down to the prompter, who gave him the word. He then walked to the center of the stage and repeated the words tolerably well. This occurred often through the play. Sometimes he said to the prompter:

"What is it? What do you say?"

From that time Macklin's great talents were lost to the public. His memory gone, he spent most of his time in an elbow chair in his home in Covent Garden, where he died.—Kansas City Star.

He Dined Out.

An incident took place in a restaurant in New York city one evening not long ago that, besides being amusing, was the cause of considerable thinking on the part of three men who were regular patrons of the place. They were seated together at a table when they noticed that the waiter who had come to take their orders was not the one who usually served them.

"Where is John this evening?" one of the group asked.

"He has had his hours changed," the waiter replied. "He is out for dinner now."—New York Tribune.

Paid For His Flirting.

"I was behind you coming up the street just now," asserted Mrs. Jellus, "and you rubbered at every pretty woman you passed."

"At every stylish woman," corrected Mr. Jellus. "I was just taking notes of the fashionable gowns, with a view to buying you a handsome one."—Washington Herald.

—A soft answer turneth away wrath, which is more than a short one generally does.

MOXIE DEALERS EVERYWHERE

You are hereby notified that the 1912 Moxie Fall Display is now on. Call, telephone, write or wire your Moxie Jobbing Agent today. Be sure and sign an Order C for the first representative of a Moxie Jobbing Agent who calls on you.

We thank you for your generous patronage. If you prominently display Moxie and Moxie signs, and serve it cold, keeping the bottle tightly corked after serving each glass, it will pay you by reasons of your increased sales of it, and the other wares which your patrons will purchase, which the advertising of Moxie will draw to your store.

THE MOXIE COMPANY.

PARENTS WON'T FORGIVE THIS BRIDE

Rahway, Aug. 2.—"My daughter need never expect any forgiveness from her parents. I intend to pack up her clothes and send them to her at once." Thus spoke Mrs. Ira C. Ayres, of 61 Hamilton street, today, when she was asked concerning the marriage of her daughter, May Evelyn, to Thomas R. Borden on July 29. Mr. and Mrs. Borden are now living with the bridegroom's aunt, Mrs. Priest, proprietor of the Norman House, Ocean Grove. Mrs. Ayers says her daughter has not told her of the marriage, but she received the information through a man employed in an Ocean Grove newspaper.

Several days ago Mrs. Ayers received a clipping from an Asbury Park newspaper which said that Miss May Evelyn Ayers and Thomas R. Borden had taken out a marriage license. The clipping was sent to the Ayers family by one of their friends, who is spending the summer at the seashore. According to the clipping the license was taken out July 18, just three days after Miss Ayers had left her home here for Asbury Park, where she said she was going for the benefit of her health.

The parents of the young woman, who is twenty-four years old, while the bridegroom is twenty-one, learned yesterday that the marriage had taken place July 29.

"I do not know what clergyman performed the ceremony," said Mrs. Ayers. "After hearing that my daughter and Borden had procured a marriage license I wired to an Ocean Grove newspaper and one of its employes made an investigation. He learned the date of the ceremony, but did not know the officiating minister.

"I knew that May had been going with Tom for some time, and I tried to persuade her to give him up. We used all our efforts to this end. Early in the summer Mr. Borden went to Ocean Grove, where I understand he is employed in the boarding-house of his aunt.

"About the middle of July my daughter complained of not feeling well, and it was suggested that she spend several weeks at the seashore. I did not learn at what hotel she stopped, but I presume it was where Borden was employed.

"My daughter was always kept supplied with everything she wanted, money, clothes and what not. It is a hard blow to her parents—running away and getting married. I will have nothing further to do with her. This afternoon I will pack up her clothes and send them to her. She need never expect any forgiveness on the part of her parents. She was provided with a good home. No girl could want for more than was furnished May.

"I have no idea as to her future plans. The blow is pretty hard for her parents to bear."

Mr. Borden has been living in Campbell street.

THE FORUM.

Editors, Plainfield Daily Press:

I wish to deny the statement made in yesterday's issue of the "Press" attributed to me that I intended to "Buck the Standard Oil Co." This statement being foolish and entirely wrong. What I did say was that after receiving a petition with one hundred and eighty-one signers in protest against granting the Standard Oil Co. the permit to build a storage oil tank the Common Council has, in my opinion, arbitrarily overruled and ignored the opinions of the great majority of property owners in the West End. Yours respectfully,

M. F. GANO.

BAMBERGER'S
THE ALWAYS BUSY STORE
MARKET & HALSEY STS.

Women's Garment Clearance a Feast of Bargains

Come to Bamberger's tomorrow and choose any summer dress in the woman's apparel store at a reduced price—and a big reduction at that! Not a dress reserved—even those unpacked just a short time back have been materially reduced in price. It's a sale abounding in meritorious values. If you were not among the enthusiastic shoppers today, be certain to come tomorrow. The price scale follows:

$2.00 to $4.00 Tub Dresses	$1.50
$3.00 to $5.00 Tub Dresses	$2.00
$4.00 to $6.00 Tub Dresses	$2.98
$5.00 to $7.00 Tub Dresses	$3.98
$6.00 to $8.98 Tub Dresses	$5.00
$12.98 to $17.50 Dresses	$7.98
$17.50 to $22.50 Dresses	$9.98
$10 to $15 Silk Dresses	$3.98

L. BAMBERGER & CO.
NEWARK, N.J.

Great Reduction Sale

Porch Rockers, Refrigerators, Lawn Swings, Hammocks, Porch Screens, Porch Rugs, Screen Doors, Window Screens, Lawn Mowers, and in fact all summer goods must go regardless of former prices. We positively refuse to carry stock over from one season to another.

Trunks and Suit Cases

Remember we are headquarters in these lines and can supply your every want for your summer vacation trip.

L. B. Van Camp
Front and Somerset Sts.
f-tu

TRY A PRESS WANT AD.

"The Bank that pays 4%."

4% INTEREST on $5.00 or more, without limit, in our Special Department.

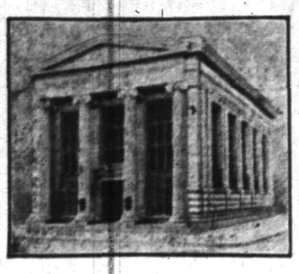

Deposits over $4,000,000.00

4% INTEREST credited from August first on deposits made before the fourth.

THE PLAINFIELD TRUST COMPANY

REAL ESTATE MAN UPSFT BY LIGHTNING BOLT

Bradley Beach, Aug. 2.—In the sudden electrical storm, which burst over the shore at midnight Wednesday, a bolt of lightning struck in Newark avenue near Main street. Passing nearby at the time was John D. Gluck, a real estate operator. Gluck was thrown high into the air and landed on the side of his face. Today he was almost completely recovered from the accident. His skin was browned by the lightning, his hair singed and the side of his face was lacerated when he struck the ground. He was found unconscious after the bolt had struck and was carried to his home nearby, where he was attended by a doctor.

A barn located on Monmouth avenue, between Atlantic and Pacific avenues, was struck by lightning and burned Wednesday night. The structure was owned by Fred Tilton. There were no horses in the place.

—Try a Press want ad.

DEPOSITS MADE BEFORE AUG. 4TH in our Special Department will draw 4% compound interest from August 1st. We invite accounts of $5.00 or more without limit. The time to begin to save is now. We are ready to serve you.

SERVICE

THE STATE TRUST COMPANY

CAPITAL $100,000.00

—Mrs. Peavish says that before they were married Mr. Peavish used to call her the light of his life, and now it makes him mad if she goes out to look for him on dark nights —Galveston News.

RECEIVER IS SOUGHT FOR UNITED COPPER CO.

Trenton, Aug. 2.—Application was made in the Court of Chancery Wednesday for the appointment of a receiver for the United Copper Company and for a restraining order to prevent the United Copper Syndicate from foreclosing a mortgage of $1,000,000 held against the United properties. The application was made by Pine, Webber & Co., of Boston, and Thomas H. Ball, of Philadelphia, stockholders of the United. Vice Chancellor Emery fixed next Monday at Newark for hearing the application.

The complainants charge mismanagement of the affairs of the United company upon the part of Fritz Augustus Heinze, the president, and also the directors. It is further charged that the United Copper Syndicate, the mortgagee in the million-dollar loan, was organized by Heinze and the directors of the United company, and that the syndicate and the company were operated in a manner prejudicial to the interests of the stockholders of the copper company. The company is declared to be insolvent at the present time, but it is alleged that if properly managed it could be made profitable to the stockholders.

The United company's charter was declared forfeited last February by proclamation of Governor Wilson for non-payment of franchise taxes due the State for the years 1909, 1910 and 1911, amounting to $6,250. It was organized under the New Jersey laws in 1902 with authorized capital of $50,000,000. The bills of complaint filed Wednesday say that the company owns the controlling interest in the La France Copper Co., the Ohio Copper Company, the Montana Ore Purchasing Company, the New York and Pittsburgh Coal Company and 540,000 acres of land in British Columbia.

—Read the Plainfield Daily Press.

There may be other stores which carry our quality and sell at our prices, but you have got to show us and the hundreds of our satisfied customers before we will believe it.

LOOK IN THE EAST WINDOW. GOT 'EM ALL STOPPED ON STYLE, TOO.

M. C. Van Arsdale

127 EAST FRONT STREET.

Where the Service Pleases.

DISCRIMINATE

Between our goods and other goods offered in competition and you will understand why we have

THE MOST PARTICULAR CONTRACTORS
THE MOST SATISFIED CUSTOMERS
THE LARGEST OUTPUT IN BUILDING MATERIALS.

J.D. Loizeaux Lumber Co.

East End Yard — North Ave. & Berckman St.
West End Yard — Rock Ave. near Front St.

Tel. 1776.

SCHEELEIN'S VARIETY MARKET

31 SOMERSET ST. TEL. 1974

Fruit Jars and Jelly Glasses

Thick Jar Rubbers

JOSEPH W. GAVETT

WEST FRONT STREET

We Close at Noon Saturdays Till Sept.

USE PRESS WANT ADS

Phone 208. Phone 802

ROTH & CO.

SATURDAY, AUGUST 3.

ANOTHER BIG PURCHASE AND SALE OF

Extra Fancy Genuine Spring Lamb

FOR TODAY'S SELLING

Hindquarters of Genuine Spring Lamb, with all loin chops, lb	16½c
Forequarters of Genuine Spring Lamb for stuffing or roasting, lb	10½c
Genuine Spring Choice Rib Lamb Chops, others charge 28c special, lb	18c
Breast and Shank of Spring Lamb, lb	8c
Lamb for Stew, lb	8c

FANCY FRESH KILLED JERSEY POULTRY

Fresh Killed Soup or Stewing Chickens, lb	15c
Fresh Killed Fricassee Chickens, lb	16½c
Jersey Fowls, lb	18c

THE ONLY PLACE TO BUY PASSAIC BEEF SMOKED PROVISIONS

Sugar Cured Mild Reg. Smoked Hams, lb	16c
Smoked Banana Hams, lb	15½c
Small Cal. Hams, lb	13c
Best Boneless Bacon at lowest prices, no bone, lb	16½c
Fresh Flemington Eggs, direct from shipper, dozen	29c
Brisket, Plate, Navel Corned Beef, lb	10c
Soft Shell Crabs, dozen	55c

One Hundred and Ninety-Seven Cloth Suits Reduced

Remarkable Values

Perhaps in no part of the State will you see more to surprise you than among **Women's Cloth Suits.** They were good values at original prices. No one had reason to regret who bought one before this **Clearance Sale.** But we had rather let all go now than keep any over. We mark them down so that you'll feel like buying even if not for present needs. With many of you a dollar saved now is as good as a dollar saved next autumn. But could you save the dollar next autumn? Wool cost is going up; maybe next season's suit cost will go up, too. You see then, that simply as an investment it will be a good thing to buy now.

Spring and summer models in black, navy and light shades of serge, worsted, whipcord, mixtures and homespuns; regular and odd sizes; ranging up to 50 bust measure.

23 Suits were $18.50, reduced to .....
31 Suits were $19.75, reduced to .....
42 Suits were $25.00, reduced to 9.75

40 Suits were $29.75,
25 Suits were $35.00,
10 Suits were $39.75,
6 Suits were $45.00,
reduced to 15.00

COATS WORTH UP TO $25, REDUCED NOW TO .. $10

Full length black, navy and tan serge coats, also mixtures in light colors; worth up to $25.00.

COATS WORTH UP TO $25.00, REDUCED NOW TO 10.00

Handsome pongee coats, black and white collar and cuffs; nothing better for motoring.

$5.00 for $12.75 and $15.00 Bombazene Rain Coats; all sizes.

LINEN SUITS REDUCED,

$6.50 Linen Suits at $3.75
$10.00 Linen Suits at $5.00
$12.50 Linen Suits at $7.50

The Paris J. A. FASS The Paris

GROCERY BULLETIN

FOR FRIDAY AND SATURDAY

Granulated Sugar, 5 lbs	29c
Jersey Potatoes, No. 8 pony basket	29c
Fancy Onions, No. 8 pony basket	39c
Extra Fancy Butter, per lb	35c
Mason Jars, per dozen	50c
Mason and Lightning Rubbers, 3 dozen	25c
Kirkman's & Fels Soap, 10 bars	45c
Blue Tip Matches per dozen	40c
Vulcan Safety Matches, 144 boxes	65c
Cleaned Currants 3 packages	25c
Seeded Raisins, 3 packages	25c
Borden's Evaporated Milk, 3 cans	25c
Per dozen	95c
Good Tea, per lb	25c
Good Coffee, per lb	25c
Best Head Rice, 3 lbs	25c
Best Starch, 6 lbs	25c
Snyder's Tomato Soup, 3 cans	25c
Red Oregon Salmon, per can	15c
Armour's Hams, lb	16c

We Give S.H. Stamps

Fred. H. Firstbrook

116 W. Front St.

Phone 1754

CAMP .... RAM'S .. .... HORN

TOM MUIR, PROPRIETOR.

HALSEY ISLAND, LAKE HOCATCONG

Sixth Season

OPENED SATURDAY, JUNE 29

It's just the place for a fellow to spend his vacation. Motor-boats to rent for excursion parties.

For terms, etc., address Tom Muir, Box 118, Nolan's Point, Lake Hopatcong.

CARL SILBERT'S JEWELRY STORE

is now located at

255 W. Front St.

Opposite Babcock Building.

—"The most difficult thing in the world to photograph is a small boy," remarked the photographer. "Why is that?" asked the assistant. "Because he never looks cheerful and dressed up, too," explained the photographer.

—A good example of wasted energy is a book agent trying to sell an encyclopaedia to one of those fellows who know it all.

AMUSEMENTS.

PROCTOR'S

POPULAR PRICES
BEST REFINED VAUDEVILLE AND MOVING PICTURES.
THE COOLEST PLACE IN TOWN. EVERY COMFORT.

Prices—Mat., 10c; Eve., 10c, 15c and 25c.

TODAY'S PROGRAM

Shaw's comedy animal circus; "The Little Church Around the Corner," comedy sketch with Inez McCauley & Co.; Evans & Clifford, singing comedians; Coyne & Lee, comedians; musicians, Martini & Troise.

SPECIAL

For This Week Only

Nice No. 6 Broom	20c
5 lbs Sugar	28c
3 cans Good Milk	25c
1 Magnolia Milk	10c
3 Macaronia	25c
1 Baker's Cocoa	18c
½-lb Baker's Chocolate	16c
6 Gold Soap	25c
6 Babbitt's Borax Soap	25c
1 Large Box Gold Dust	20c
8 qt. Large Jersey Potatoes	30c
1 pkg. Vulcan Safety Matches	5c
12 5-cent boxes Matches	40c
1 small Bag Gold Medal Flour	45c
1 large Bag Gold Medal Flour	90c

C. O. SMITH

Cor. 4th and Liberty Sts.

Telephone 1346 th-f

AUGUST THIRD.

1795—War with northwestern Indians ended.
1850—Captain Jacob Jones, U. S. N., commander of the brig Wasp in the capture of the British Brig Frolic, in 1812, died; born 1768.

PLAINFIELD DAILY PRESS

THE WEATHER.

Fair and continued cool tonight and Sunday.
Maximum, 80; minimum, 55.

Established May 10, 1887. PLAINFIELD, NEW JERSEY, SATURDAY, AUGUST 3, 1912. Two Cents a Copy—$5 a Year.

WILSON WILL NOT RESIGN OFFICE

Jersey Governor Says He Intends to Stick Until Next March Anyway.

PLEASES SUPPORTERS

After Consulting With Friends Executive Decides That His Duty Is to Remain in Office—Puts Out New Limerick On Yachting Trip.

Governor Wilson has announced definitely his intention to remain in the chair as the Governor of New Jersey. It has been a matter of open question with him ever since the Democratic national convention at Baltimore, and the arguments of his friends and fellow-Democrats have prevailed. Although he has been urged continually not to drop the reins of the State government, the incumbent was undecided until yesterday.

It is said that his determination to remain in the office now until he leaves for the White House, or until the end of his term, as the election may decide, is due to a great extent to his wishes to see the results of the working out of problems now before commissions which are investigating the tax conditions in the State and matters pertaining to the State's efficiency.

Edward E. Grosscup, chairman of the Democratic State Committee, heard the announcement of the Governor's intention with genuine satisfaction. He said that it was an announcement which would bring the Democrats of the State closer to their leader, and one that would entirely satisfy his following in New Jersey, excepting, perhaps, a few Democrats who had wanted him to resign.

In describing his recent yachting trip, Mr. Wilson produced the following limerick, which he confessed to having written while aboard the good ship Corona:

"I wish that my room had a floor;
I don't so much care for a door,
But this walking around without
touching the ground
Is getting to be such a bore."

UNION CO. MOSQUITO INSPECTOR AT FANWOOD

The inspectors working under the direction of the Union County Mosquito Commission have been making a thorough investigation in Fanwood and vicinity looking for breeding places for the insects, preparatory to a general clean-up. Residents have been warned against allowing open rain barrels and other receptacles, filled with water or refuse, to stand about and orders have been given that all cisterns and cesspools must be cleaned and kept covered.

An inspection will also be made in Scotch Plains and vicinity. Recently, the inspectors for Plainfield and vicinity have been busily engaged in an effort to get rid of mosquito-breeding places and the results have been quite encouraging. Samples of water have been taken for the purpose of determining whether the mosquito is likely to breed in certain localities and where such conditions have been found oil will be used.

SHILOH BAPTIST BEARERS HOLD ENTERTAINMENT

The Young Men's Christian Armor Bearers of the Shiloh Baptist church held a successful reception and entertainment at the church, last night. The program comprised piano solos by Richard E. Randolph and Edward Wilson; chorus selections by the young men; piano duets by the Misses Randolph.

There were remarks by G. N. Stowes, of New Brunswick; G. H. P. Ganneway, of this city. The annual report was read by A. S. Venable, secretary of the club. It was encouraging, showing financial growth. These officers were elected and installed: President, Edward Wilson; vice president, Edward Crite; secretary, A. S. Venable; treasurer, Arthur Jones; assistant treasurer, W. R. Burton; speaker of the house, G. H. Ganneway; assistant speaker of the house, Charles H. Irby; chaplain, Burton Harvey; sergeant at arms, S. Conway; board of managers, James Saunders, George Lee, Richard E. Randolph, W. H. Phillips, William Jetter. The officers were installed by Rev. E. W. Roberts, after which refreshments were served. W. R. Burton was chairman of the committee of arrangements.

—Automobiles for rent, 5 and 7-passenger cars; all of fine appearance; reasonable rates. Service Garage, Inc. Telephone Dunellen 1273-r. 7 17 tf w-s ***

BUILDING PERMITS GRANTED IN BOROUGH

North Plainfield's Council Acts Favorably On Numerous Petitions for Improvements.

Building permits were granted as follows by the Borough Council last night:

Edward Rushmore to build a summer house on Sycamore avenue; Allen Coddington to erect a small motorcycle house on the Fairview avenue property; W. H. Williams hen house; Charles L. Force two-story dwelling house on Summit avenue. William C. Force porch on Somerset street house; Charles William McCutcheon bathroom, Rockfield house; Elston M. French one story brick and iron building on Somerset street, beginning at the brook and extending up Somerset street 95 feet.

The ordinance for the macadamization of Steiner place passed its third reading and bids were authorized to be advertised for.

A resolution was passed on the motion of Councilman Stahl, chairman of the Fire Committee, authorizing the Council to accept the offer of Terry Bros. for the painting of the fire tower and thirteen fire boxes at a cost of $63.50.

A fire hydrant was ordered placed on Whitewood avenue, near Coddington avenue, and another has been erected on Manning avenue.

Bills to the amount of $2,214.17 for the month were ordered paid.

A petition signed by David C. Smalley, Timothy Harrington and others asking that lights be placed on Stine's bridge and that it be kept in proper condition was referred to the Street Committee.

LITTELL PRESIDENT OF 1ST WARD G. O. P. CLUB

Officers Are Elected and Constitution and By-laws Are Adopted at Session.

Enthusiasm marked the meeting of the First Ward Republican Club, held at the office of Assistant Prosecutor Walter L. Hetfield, Jr., last night. Officers were elected and a constitution and by-laws were adopted. Albert L. Littell was chosen president. A. Kahrman was selected as secretary and W. Firstbrook was chosen treasurer.

Each district in the ward will be represented by a vice president and each district will also have a captain, who will be held responsible for getting out the vote. Mr. Hetfield made some timely remarks regarding the importance of polling the full party strength at the primaries to be held in September. He declined to accept any office, declaring that he would rather work in the ranks. There were twenty-eight voters present.

WILL ASK FOR RULING ON GERAN LAW PROBLEM

In an endeavor to comply with County Clerk Calvert's request for a proper legal form to be used in preparing petitions for candidates for county office, the election committe of the Board of Freeholders, acting through County Attorney Codington, has put the matter of proper interpretation of the law up to Attorney General Wilson.

Mr. Calvert's request was for a form which he purposed having printed, leaving blank the office sought, whether freeholder, sheriff, surrogate or registrar, and also a blank to be filled in indicating the length of the term in the cases of the freeholders. These forms would be accessible then for all aspirants for county offices.

The cause for the request is the complicated ideas many of the prospective candidates for the small Board of Freeholders have regarding their petitions. The number of candidates for nomination emphasizes the complication. Some have declared their intention of quitting.

Whether this question on the requirements of the Geran law is a new one to the attorney general is not known. He has been requested to give the matter his immediate consideration and render an opinion as soon as possible.

So soon as the attorney general hands down his ruling on the question, the county attorney can prepare the form, have it approved by the freeholders and given to Mr. Calvert.

For best results advertise in the Daily Press.

—1912 Cole car, practically new; bargain. At Thompson's garage. 8 3 3 ***

TOWNSHIP WON'T CONSENT TO SITE

Lawyer Informs N. P. Council of Objection to Sewer Beds On Darling Farm.

IN PISCATAWAY T'W'P

And Committee Will Fight Against Locating Proposed Joint Plant Anywhere in the District, Former Judge Coddington Says.

The selection of the Darling Farm or any contiguous site for the disposal of the sewerage of Plainfield, North Plainfield and Dunellen by the system under contemplation will meet with the strongest opposition of Piscataway Township. This determination was voiced in a letter received from W. A. Coddington, counsel for that township, read at a meeting of the North Plainfield Council last night. It was in reply to an invitation extended to the councilmen and the members of the Board of Health to attend the Council's meeting and examine maps and plans of the proposed disposal plant, and to state their objections or offer suggestions.

In brief Mr. Coddington stated that on behalf of the Board of Health of Piscataway Township he had been instructed to object to the sewerage system which contemplated having its point of discharge on the Darling Farm and also to any affluent system being entered in the Green brook waters. Further that he reserved the right to give objection to details.

No comment was made on the letter. Resolutions were submitted and carried asking that plans be made and estimates obtained of the proposed collecting sewerage system together with an estimate and annual cost of the maintenance, repairs, operation and supervision of same. Further the Clerk was directed to send to the municipal clerks of Plainfield and Dunellen, copies of a resolution setting forth North Plainfield's contribution towards the cost of constructing and the cost of damages, losses and other liabilities incurred in connection with or resulting from the maintenance, repair and operation of the siphons from the city's disposal works to point of junction with North Plainfield's outfall sewer, and of the force main from Dunellen's pumping station to the joint trunk sewer, and which had been proposed by their sewage committee to be submitted to A. A. Tilney and Frederick A. Mygatt for arbitration.

In speaking of this matter Councilman Buttfield said that there seemed to be a considerable divergence of views on this question of the cost of the connecting lines. Their sewerage committee agreed to its being decided by arbitration, though their understanding was that a distinct agreement was entered into in which there should be paid by each party a share of one-half of the cost of the connecting line of each municipality; the other half being paid by the municipality requiring the same. The city now desired the Borough to share the entire cost instead of one-half; but the Borough was ready to live up to the original agreement.

MRS. PFISTER'S FUNERAL.

The funeral services of Mrs. Nora Pfister, of Plainfield avenue, who died suddenly Thursday night, were held this morning at the late home at 8:30 o'clock and at St. Mary's church at 9 o'clock. Father Bogan was celebrant. The pallbearers were Daniel Sullivan, Albert Perry, Morris O'Connor, Julian Linke, Patrick McConnell and Otto Linke. Interment was made at St. Mary's cemetery.

GRANTED A DIVORCE.

Cincinnati, O., August 3.—It was privately announced here yesterday that Mrs. Augustus R. Fisk, daughter of C. T. Collings, a resident of this city and president of the Standard Oil Company, of Kentucky, had been quietly divorced from her husband, Augustus R. Fisk, former New York broker, by the courts of Woodstock, Vt., technically the present home of the younger Fisk.

GOULD-ROBINSON.

Miss Bertha Gould and William Robinson, colored, both of this city, were married Thursday afternon at 3:30 o'clock by Rev. E. W. Roberts, pastor of the Shiloh Baptist church. The wedding took place at the church parsonage, 614 West Fourth street.

Purchased Studebaker Car.

Mrs. Andrew McCardell, of West Seventh street, has just received her new Studebaker "20" roadster, purchased from Thompson Auto Co. ***

—While aiming to elect the best man to the Presidency, you should also elect to get the best coal to insure your household comfort—the kind always procurable at Geo. O. Stevens'. ***

The Contributing Editor For Today Is

Rev. C. E. Herring

(See Editorial Page)

SALVATION ARMY'S CAMPAIGN IS NOW IN FULL SWING

The Salvation Army campaign meeting opened last evening at Wayside Park, Dunellen, before a fair

Major W. W. Winchell.

attendance. The opening service was one of welcome for the visiting dele-

Major David Stitts.

gates. It was in charge of Major and Mrs. George T. Casler, under whose auspices the campmeeting is being held. Short addresses were delivered by Adjutant and Mrs. Wall, of Plainfield; Captain Louis Chase, of New Brunswick; Ensign William Barrett, New York, and Captain S. A. Hewitt, formerly of Plainfield. Services will be held this afternoon at 3 o'clock and this evening at 8 o'clock. They will be in charge of Staff Captain George Anderson, of Albany, New York. He is a native of Ireland and one of the Army's most successful officers. Addresses will be made by Major Wallace Winchell, of Jersey City, and Major David Stitts, of New York. The former challenged the late "Bob" Ingersoll to a religious debate but he refused to accept the Major's challenge.

Services tomorrow will be in charge of the above officers. They will be held in the morning at 7, 10:30 o'clock; afternoon, 3 o'clock; evening, 8 o'clock.

Wayside Park now resembles a small tented encampment. Delegates are arriving daily and will continue to pour in from all quarters during the week. A restaurant for the accommodation of visitors has been erected where meals can be had at a small price. Additional seating accommodations has been provided. Special music will be rendered by a brass band.

IN BOROUGH COURT.

Seven more dog owners were arraigned before Recorder Gano in the borough court, this morning, and compelled to take out licenses for their canine pets. They were Charles Dufford, of 49 Grandview avenue; Charles Harrison, of 37 Stanley avenue; William H. Rillings, of 82 Harrison avenue; John Smalley, of 65 Somerset street; Henry Kearns, of Stonybrook road; Patrick Foxton, of 28 Steiner place, and Gustav Lavere, of 16 Duer street. Lavere was also fined $1 for not appearing when served with a summons at first. He refused to pay, but later said he did not have the money with him. He was given till noon to pay, whereupon he paid the regular sum.

HOPE CHAPEL EXCURSION.

The next excusion from this city to Asbury Park will be that of Hope chapel on Saturday, August 10. There will be two sections of twelve coaches each, with a baggage car on each section for baby carriages, bicycles, etc. The excursion will leave Grant Avenue station at 7:55, North Avenue station at 8 o'clock and returning leave the shore at 8 o'clock in the evening.

Purchased New Studebaker Car.

After having run his old Studebaker E-M-F "30" car over eighty thousand (80,000) miles during the past four years, Mr. J. Fred MacDonald has just purchased a new car of the same make from Thompson Auto Co. ***

—Men's shoes rebuilt waterproof, $1.25, at "U. S. Shoe Repairing Co.," 122 East Front street. ***

BOROUGH POLICE TO GET A RAISE

N. P. Council Grants Members of Force An Increase of $5 Per Month.

HAVE BEEN UNDERPAID

Mayor Clark Strongly in Favor of Better Wages for the Marshals and Resolution Is Passed Unanimously—Championed by Mr. Milne.

The policemen of North Plainfield who have served for one year are to get a raise of $5 a month. According to Councilman Milne they are paid less wages than any other town of similar population. In Westfield the commencing salary is $75; in the Borough $65. He moved by resolution that the assistant marshals receive on appointment $65 and after one year's service $70; that the roundsmen receive $75, an increase of $5, and the chief marshal $85, an increase of $5. This increase would mean $300 extra in the year. He was of the opinion that the men considering their hours and work were entitled to more money and he wondered how they lived and supported families on the wages they were getting.

Councilmen Rushmore and Woolston demurred but Mayor Clark was strongly in favor of the additional expenditure which would make for more efficiency, and attract a good class of men. He recounted a recent experience he had when four applicants apepared to fill a vacancy on the police staff. When the nature of the work was explained to them and the hours they would be required to work at night, they declined with thanks; and it was with the greatest difficulty he could get a man to take the position.

The resolution was carried unanimously.

MISS JESSIE HOCKRIDGE DIES AFTER LONG ILLNESS

Miss Jessie Isabel Hockridge, eldest daughter of Mr. and Mrs. William Hockridge, died at the home of her parents, 131 Crescent avenue, about 8 o'clock, last night, following an illness of two years, during which she was a great sufferer. She was patient through it all, displaying unusual Christian fortitude.

Miss Hockridge was born in Brooklyn, removing to this city with her parents when she was a child. She had lived here ever since. She was a member of Trinity Reformed church, the Sunday-school, the Young Women's Mission Band and the Christian Endeavor Society, in all of which she was active. She is survived by her parents, two sisters, Mrs. Francis E. Whiteside, of Quogue, L. I.; Mrs. Frank L. Tone, of White Plains, N. Y.; also two brothers, Walter Hockridge, of this city, and Richard Frederick Hockridge, of Chicago. The funeral service will be held at the late home, Monday afternoon at 2:30 o'clock. The interment will be private.

JOS. STILLGER'S FUNERAL.

The funeral services of Joseph Stillger, of Westfield, who died suddenly at Muhlenberg Hospital last Tuesday night, were held this morning. Solemn requiem mass was said at 9 o'clock at St. John's church, Dunellen, for the repose of his soul. Interment was made at St. Mary's cemetery in this city.

REV. A. E. FINN TO PREACH.

Rev. A. E. Finn, formerly pastor of the Park Avenue Baptist church, but now of Rochester, Pa., will preach at the above church tomorrow morning at 11 o'clock. The Sunday-school will meet at 9:45. There will be no evening service during August.

UNION SERVICE AT TRINITY.

The union service will be held tomorrow night at Trinity Reformed church, when Rev. Charles E. Dunn, of Philadelphia, will preach. The other churches uniting in this service include the First Baptist, First M. E. and First Presbyterian.

PLAINFIELDERS ARRIVE SAFELY

The steamer Olympic, upon which there were several Plainfielders, arrived at Southampton this morning, according to a wireless message received at the offices of the steamship company.

Purchased Studebaker Car.

Mr. Wm. A. Cochran, of 147 Watchung avenue, has just received his new Studebaker "30" touring car. ***

—Read the Plainfield Daily Press.

—A know-what's-what man does not buy from a fancy catalogue. Get next to a god car like the Abbott and know. Service Garage, Inc., 153 East Fourth street. ***

ACCUSED OF STEALING DISMISSED BY COURT

Police Court Judge Tells Rosenthal His Remedy Is In Civil Action.

Morris Burshad, of West Front street, was charged by Louis Rosenthal, of the same locality, with the larceny of an awning. The parties appeared in Police Court this morning before City Judge William G. De Meza. Burshad was represented by J. H. Crane and Rosenthal by W. L. Hetfield.

The evidence showed that Burshad had sold a grocery business, including all the fixtures to Rosenthal, but no mention was made of the awning which Burshad still retained and which the complainant charged belonged to him. The Judge ruled that the case was a civil suit and outside his jurisdiction.

The Board of Health had a complaint filed against Morris Burshad for allowing decayed vegetables to accumulate in his cellar. He was ordered to have it cleared out at once.

Four small boys—Thomas Mendall, John Donnell, Lester Simonds and Michael Gunnell—were arraigned on the complaint of Halsted Compton, of Compton avenue, with stealing apples out of his orchard. They were dismissed with a caution.

JAMES BROWNELEE, JR., IS SOME FISHERMAN

Other Plainfielders Are Having Good Luck at Lake Hopatcong.

Lake Hopatcong, Aug. 3.—The old-time fishermen at the Lake have been casting envious glances during the past few days at James Brownlee, Jr., of Putnam avenue, Plainfield, because of his fine catches he has been making at the popular water resort. The young man in company with his father and brother, Alvah Brownlee, are guests at Camp Ram's Horn and all three have been busy with their rod and line. James, however, despite the fact that he is but twelve years old is a skilled angler and has been hauling in some of the big fellows out of the lake. On Thursday while trolling in company with Philip Jahn, of Scotch Plains, he landed a sixteen inch pickerel after a stiff fight. This was one of the biggest fish of the kind brought to the camp this season. The youthful angler is out at daylight every morning and seldom returns without a good catch of perch or pickerel.

Fishing at the Lake at present continues to be good and many Plainfielders are enjoying the sport. Freholder S. P. T. Wilbur returns to his cottage every day with a fine string of bass and pickerel and Clarence Teel, of Craig place, North Plainfield, who is spending the summer at "Chotola Cottage," continues to uphold his reputation as a disciple of Isak Walton.

Burt Slackbower, the caretaker of Halsey Island, landed a five pound bass Thursday afternoon and followed up his luck yesterday by pulling in a pickerel exactly twenty-one inches long.

The body of an indentified man, apparently about twenty-five years of age, was taken from the Lake early yesterday morning. It was discovered about 300 feet off the Mt. Arlington dock by several plumbers who were on their way to work at "Barnwood" cottage, owned by Floyd T. Woodhull, of Plainfield. The men lifted the body to the dock and it was removed to the morgue at Dover. The death of the man was a mystery as no one has been reported drowned at the Lake this season and the authorities had no report of any one missing. According to the coroner the body had not been in the water more than two weeks and possibly only a few days. The clothing worn was of good material. The man was of medium build, smooth face and had a scar over the left eye. Later it was learned that the man had been at "Camp Six," Nolan's Point. His home was in Paterson.

MOTORCYCLE CLUB.

K. L. Philips and Dr. Roger L. Cooley were admitted to the membership of the Motorcycle Club at a meeting held in the club rooms on Somerset street, last night.

13 IN A SETTING.

The Mayoralty incubator is working. Get out your settings.

—A large plate glass show window in the Paris store on West Front street was smashed this morning when a life-sized model toppled over. The figure was broken into small pieces and the arms and legs scattered about on the sidewalk.

CODDINGTON TO STAY IN PRISON

Governor Refuses to Approve of Parole of Warren Township Man.

HIS TIME UP ON OCT. 1

Wilson Said As Petition Had Been Dismissed by Pardons Board He Couldn't Sanction Prison Inspectors' Action.

Governor Woodrow Wilson has refused to approve the judgment of the State Board of Prison Inspectors in paroling Horace Coddington, of Warren township, who has been serving a sentence of eighteen months in State Prison for the misuse of township funds. His reason for so doing is that the case had recently been considered and dismissed by the Court of Pardons. He said that he felt obliged to adhere to the decision of that body in the absence of any additional reasons for the exercise of clemency. Coddington's time will be up on October 1, and he will now be obliged to remain in State Prison until that date.

Prior to and ever since he was sentenced to a State Prison term, Coddington exerted every effort and influence to escape punishment for the deed of which he was convicted. He appealed from the decision of the court and finally the Court of Appeals sustained the decision of the lower court and Coddington was compelled to go to Trenton. As a result, the former lawyer was disbarred from practicing his profession in New Jersey.

The accusation against Coddington and his trial excited the greatest interest in Warren township as well as throughout Somerset county, and at the time there were not a few who were inclined to the belief that he would escape a State Prison term. Joel Coddington, who was treasurer of Warren township, who was also convicted of a charge of the misuse of township funds, received a State Prison sentence of one year, which he served. The action of Governor Wilson in refusing to interfere with the decision of the Court of Pardons seems to meet with popular approval.

SOCIALISTS ENTITLED TO PARTICIPATE IN PRIMARY

The Socialists of the State having cast more than 15,000 votes in the election last November, they now have the standing of a regular political party under the election laws and will participate in the primary election in September. It will be the first time since the primary law has been in effect that there have been three party ballot boxes at the primary election polls. The average Socialist vote on the Assembly ticket last November was 15,762.

The election law provides that a party must poll at least five per cent. of the total vote to be regarded as a political party within the meaning of the statutes. The Socialists met this requirement in the eight counties of Bergen, Hudson, Camden, Essex, Gloucester, Mercer, Passaic and Union. William B. Killingbeck, of Orange, State secretary of the party, announces that they will have a primary ticket in all these counties.

HEATING PLANT BIDS.

The buildings and grounds committee of the North Plainfield Board of Education has decided to make its report on the bids received for the proposed heating plant for the Somerset School at the Board meeting next Monday night. Until that time it will not be known what recommendation the committee has arrived at. There are two bids and these were considered the other night when John H. Serrell was present to give the committeemen the benefit of his opinion.

ANNOUNCE PUPIL SUPPLIES.

The supplies for the First Presbyterian church for the month will be as follows: August 4, Rev. C. E. Dunn, who will also preach at the union service at Trinity Reformed church in the evening; August 11, Rev. Dr. R. F. Y. Pierce, of this city; August 18, Rev. Seymour Purdy, of Newburg, N. Y.; August 25 and September 1, the church will be closed for repairs.

GOSPEL SERVICES.

The gospel services being held in the tent on Darrow avenue, near West Fourth street, are attracting large audiences. Evangelist W. H. Smith, of Newark, speaks every night. A special feature is a question box. The subject for tomorrow night will be "The Millennium, or Satan's Vacation. When and How Long Will it Be?"

—Business Training Institute page 5. 7 20-2 mos eod ***

AS A RULE

The month of August is a very dull month in the store but this year we are going to make prices so attractive that instead of the month being dull it will be one full of hustle and action. Some of the bargains we will tell you of in the "ad.," others will be found in the store on sale but not advertised.

Here Are a Few for This Saturday's Selling

HAMMOCK SPECIAL

Value $2.98, **Saturday** $1.79
Value $1.50, **Saturday** 98c
Value $1.00, **Saturday** 65c

GENTS' BALBRIGGAN UNDERWEAR

Long and short sleeve shirt, knee and ankle drawers; all sizes; regular value 25c, **Saturday** 19c

LADIES' PARASOLS

A large line in a wide variety of color designs; good strong and attractive handles; values up to $1.50, **Saturday** 98c

Summer Wash Dresses

We have condensed our Wash Dresses and in order to close will take a loss. These are sold at **LESS THAN THEY COST US.**

Value to 2.50 Saturday Only 1.49

Value to 5.00 Saturday Only 2.49

This is one of the biggest money saving offers we have made in a long while.

BASEMENT SPECIAL ALARM CLOCKS

Long distance reading face, alarm shut off, nickel; guaranteed one year; value 75c, **Saturday** 59c

CHILDREN'S WHITE LAWN DRESSES

Lace and embroidery trimmed; in all sizes 2 to 6; value $1.19, **Saturday** 69c

SUMMER NET CORSETS

Medium bust, long hip, four hose supporters; in odd sizes; this is a good strong corset; value 75c, **Saturday** 39c

LADIES' NIGHT GOWNS

Made of good quality long cloth, lace and embroidery trimmed; also Empire effect; value $1.00 and $1.25, **Saturday** 75c

LADIES' SHIRT WAISTS

High and low neck, long and short sleeves; made of fine quality batiste; trimmed with lace and embroidery; all sizes; value to $1.50, **Saturday** 79c

CHILDREN'S COTTON HOSE

Fine rib, black and tan, 2 thread heel and toe; sizes 6 to 9½; value 19c, **Saturday** 10c

PLAINFIELD'S SHOPPING CENTRE

We Give S&H Green Trading Stamps

A. E. FORCE & COMPANY

"THE WHITE STORE"

NOTICE—Next Tuesday the store will be closed all day. Our employes go on their annual picnic.

PLAINFIELD'S NEIGHBORS

Whitehouse.

A number of baskets of peaches are now being shipped daily from the depot at Whitehouse Station to the Newark and New York markets. The prospects for a large crop in this section are poor. There are quite a number of orchards in the vicinity of New Germantown that will give half of an ordinary crop, it is said, and some orchards at Pottersville will make a full yield.

There will be a special meeting of the taxpayers of Readington Township in the public school building at Pleasant Run, August 10, for the purpose of voting on an appropriation for the public schools for the ensuing year. The amount thought to be necessary is $4,500.

Stephen K. Large and family, of East Whitehouse, will leave next Thursday for Stony Creek, Conn., where they are to spend two weeks. Rev. and Mrs. Henry T. Jones, of Whitehouse Station, will go there early in September.

Mrs. Eugene Hoffman and Mrs. Elizabeth Pickell and son Yawger, of Whitehouse Station, went to Lake Hopatcong yesterday to spend two weeks at the Vanover House.

Miss Elizabeth Garhart returned to her home in Easton, Pa., Thursday, after a visit of three weeks to her uncle and aunt, Mr. and Mrs. Charles Mosser, in Lebanon.

William C. Quick and son William, of Frenchtown, are spending a few days at Whitehouse Station. Mr. Quick was formerly the proprietor of the Union Hotel here.

Miss Charlotte G. Ramsey, of Round Valley, is spending a portion of her vacation with her grandparents, Mr. and Mrs. William Fleming, in East Whitehouse.

Miss Lena Force returned to her home in Phillipsburg yesterday, after a visit of three weeks to her parents, Mr. and Mrs. George Force, at Lebanon.

Miss Grace Honeyman, of New Germantown, is spending a week with Mr. and Mrs. P. K. Rinehart at Schooley's Mountain.

Miss Bertha Bailey, of East Whitehouse, left Thursday for Andover, Mass., where she went to take charge of Abbott Academy.

James Simmons and son Lester, of Plainfield, are visiting the former's brother-in-law, Frank La Tourette, at Lebanon.

Miss Emma Voorhees, of Pottersville, is visiting Miss Almena Conover at Lebanon for a few days.

Miss Ruth Smith, of Bloomsbury, is the guest for a week of Miss Ruth Reed at her home at Lebanon.

Mrs. William J. Edgar, of Plainfield, is visiting her sister, Mrs. George N. Clark, at Lebanon.

Miss Viola Stipple, of Bedminster, arrived at Lebanon Thursday to visit Miss Elizabeth Force.

Miss Bertha Large, of East Whitehouse, is in Plainfield visiting Miss Marguerite Carpenter.

Miss Iva Yawger, of Somerville, is visiting Miss Jessie Yawger at Lebanon for a week.

High Bridge-Califon.

Mr. and Mrs. Elston B. Davis, of Plainfield, are guests of Mr. and Mrs. John F. Davis at Califon. Mrs. Davis returned Thursday from a stay with her daughter at Amherst, Mass.

Announcement is made of the marriage of John S. Fritts, of Chicago, formerly of Woodglen, and Miss Blanche Bennett, of Union, O. The ceremony was performed July 6.

Miss Alice Anderson, of Cape May, is making a stay with her sister, Mrs. Una Alpaugh, at Bunnvale.

Miss Jane Beam, of Easton, Pa. is being entertained by Mrs. Eliphalet Beam, of Califon.

George Burd has moved his household effect from High Bridge to New Castle, Del.

North Branch.

Arrangements are being made by the Young Ladies' Mission Circle of the Reformed church for a "sock" sociable. This will be on the church lawn September 5. There will be music, games and refreshments. The next meeting of the circle will be held at the home of Mrs. George B. Seals, August 26.

John T. E. Van Derveer, of New York City is spending a portion of his vacation with his parents, Dr. and Mrs. James D. Van Derveer, in North Branch.

William and Albert Quimby, of New York City, are visiting their uncle and aunt, Mr. and Mrs. Charles E. Connet, at Three Bridges.

Miss Laura R. Dilts, of Three Bridges, is home from a visit of a week to Miss Florence R. Van Syckle, Whitehouse Station.

Samuel Waters, of Newark, is spending a few days as the guest of Mr. and Mrs. William E. DuMont at North Branch Depot.

Miss Olive Servis returned to her home at Three Bridges Thursday, after a visit to Miss Pearl Miller in Flemington.

Leslie Hann, of High Bridge, is spending two weeks with his grandfather, Frederick E. S. Apgar, at Readington.

Mr. and Mrs. John R. Foster, of Three Bridges, are visiting Mrs. Foster's sister, Mrs. Helena Schomp, at Readington.

Albert Johnson returned to his home in New Brunswick Thursday, after a visit to Mr. and Mrs. D. Newton Welsh.

Edward Henshaw returned to his home in North Branch Depot Thursday, after a visit in Roselle and vicinity.

Mr. and Mrs. Lloyd Reamer, of Jersey City, are visiting Mr. Reamer's grandmother, Mrs. Jane T. Dunn.

Miss Agnes Gulick, of Ringoes, is visiting her grandparents, Mr. and Mrs. Asa Sheats, at Pleasant Run.

Miss Miriam Case, of Reaville, is spending a week with Mr. and Mrs. Elisha Kuhl at Three Bridges.

Hunterdon County.

Charles Emery, of Jutland, has sold his grocery business in that place to Earl Starner, of Norton, who took charge Monday. His brother, Frank Starner, will assist him.

Rev. J. A. Troke, pastor of the Methodist church at Pattenburg, is taking his vacation at the home of his parents in Camden.

Mr. and Mrs. Walter Whitmore, of East Orange, are guests of Mrs. Whitmore's parents, Mr. and Mrs. F. J. Buttrick, in Norton.

After spending several days with friends in Trenton, Mr. and Mrs. Louis Stevenson have returned to their home at Union.

Mrs. Watson Shive, of Pattenburg, has as her guest her daughter, Miss Lina Oakley, of Elizabeth.

Miss Jennie West, of Annandale, is at Quakertown, visiting at the home of relatives.

Jacob Fleming, of near Norton, has bought the Matthew property at West Portal.

Linden T. West, of Annandale, is entertaining John Swartz, of Danville, Pa.

New Providence.

A surprise party was tendered to Harold S. Woodruff Thursday night at the residence of his parents in Springfield avenue. Among those present were: Frances and Wilberta Brower, Florence and Mildred High, Marjorie Totten, Esther Youngs, Edith Lesseur, Eleanor Woodruff, Wilbur Wahl, Wallace Parcells, Frank and Arthur Kipple, Robert and William Webster, Harold Guerin, Norman Woodruff and Frank Bechler.

The beginners of the Presbyterian Sunday-school were given an outing by the assistant superintendent of the school, Lyman B. Coddington, and the teachers. The little tots were taken in two large wagons to Stirling and around through Meyersville, back to the church lawn, where ice cream and cake were served.

The Scotch Plains baseball team will be the attraction on Passaic Oval this afternoon. This will be the first time in thirty-five years since a baseball team from Scotch Plains has played here. Fulton and Williamson will be the New Providence battery.

Mrs. Rufus B. Samson and son Earl, of Passaic street, returned home yesterday after a week's stay at New Brunswick and Raritan Landing with friends and relatives. Miss Bertha Dodd, of New Brunswick, returned with them for a short stay.

Miss Helen Vail, of Boston, is spending the month of August with her sister, Mrs. Elizabeth M. Rush, of Mountain avenue, Murray Hill.

Miss Mabel Brower, of Lackawanna Park, West Summit, left yesterday for a two weeks' stay at Ocean Grove and Asbury Park.

Miss Marjorie Totten, of Mountain avenue, Summit, is visiting her grandmother, Mrs. Mathilda Goltra, of Passaic street.

Mrs. William F. Brown, of Springfield avenue, left Thursday for a short stay at Lake Hopatcong.

Warrenville.

Mrs. Peter Williams and two daughters, Myrtle and Edith, of Mountain Boulevard, have been visiting friends in the city.

Mr. and Mrs. Lesser, of Coontown, are entertaining relatives from Newark.

Richard Faulkner, of Mt. Horeb spent Thursday in Asbury Park.

Elston Johnston spent Thursday in New York.

Westfield.

The request of the Germantown residents of the town for a fire alarm box has been turned down by the Council on the ground that it has too little money to pay for it.

Albert E. Snyder has been appointed a deputy for the organization of lodges of American Yeomen, an organization with headquarters at Des Moines, Ia.

The case of R. H. Hood, of Plainfield, accused of recklessly running an automobile, will be tried before the Recorder Monday morning.

Mr. and Mrs. W. H. Hasslock and children, of Dudley avenue, have gone to the Catskill Mountains for a three weeks' stay.

Mr. and Mrs. Charles Sumner, former residents of this place, have returned from a year's stay in Canada.

Mr. and Mrs. Battie and daughter, Ruth, of Dudley avenue, left today for a stay in Maine.

William Orr, of Clark street, has gone to Long Lake, N. Y., for a three weeks' stay.

Miss Margaret White, of Prospect street, is spending a few weeks in Buffalo.

South Plainfield.

Robert Hamilton has returned home after a week's stay with his grandmother, Mrs. Margaret Hamilton, of Fords.

Mrs. George Saundher has returned from a visit with friends in Perth Amboy.

—If you do not get your Press regularly 'phone or write to the office.

Dunellen & Vicinity

George W. Day, J. W. Moynihan and J. Y. Wilson, of this place, attended the outing of the Board of Freeholders of Middlesex county to Seidlers Beach yesterday.

Rev. E. R. Brown, pastor of the Presbyterian church, is receiving "best wishes" from many of his friends, today being his birthday.

Miss Mary Margentino, of North avenue, leaves Monday for a vacation to be spent at Asbury Park.

The Baracca Class of the Presbyterian church held a regular meeting in the church parlors last night.

Miss Grace Parker has returned to her home on Second street, after a stay at Spottswood, N. J.

Charles Dickson, of Brooklyn, and a former resident of Dunellen, is visiting friends in town.

Mr. and Mrs. Glasier, of First street, leave today for a stay in Pennsylvania.

Paxon Van Arsdale, of Front street, is enjoying a ten days' stay at Asbury Park.

Mrs. Robert Craig, of Lincoln avenue, has returned from a stay in New York.

William Fenner, of North avenue, leaves Monday for a stay in Boston.

Bound Brook.

The wedding of Miss Lilly E. Haeliz and George W. Lyons, of New York, will take place on the lawn of the bride's home on Thompson street, at 6 o'clock this evening. The ceremony will be performed by Rev. Thomas T. Crawford, pastor of the Methodist church at Bernardsville. Miss Caroline A. Ballentine will be maid of honor and Horner Brookins will act as best man. A wedding dinner will be served on the lawn after the ceremony. On the return from a short honeymoon trip Mr. and Mrs. Lyons will make their home in Bernardsville.

The third union preaching service of the Presbyterian and Congregational churches will be held in the latter church tomorrow morning at 11 o'clock. Rev. George H. Bucher, pastor of the Presbyterian church, at Pennington, will preach the sermon. The remaining union services of the series will be held in the Presbyterian church. Rev. J. Randolph, D. D., of Montclair, will preach August 11 and 18, and Rev. A. E. Shattuck, August 25.

George E. Reed, local agent for the Public Service Corporation, and Miss Lilla Vreeland, of Raritan avenue, Highland Park, were married on Wednesday afternoon by Rev. Allan D. Campbell, pastor of the Suydam Street Reformed church, New Brunswick. Mr. and Mrs. Reed will make their home on East High street, this borough, where a home is already furnished.

Miss Mabelle Grovby, of Phillipsburg, and Miss Marion Carkhuff, of Wilkes Barre, Pa., have been spending some time with Miss Emily Hall, of East Union avenue.

The Christian Endeavor Society of the Presbyterian church will meet in the chapel at 6:45 p. m. Topic, "God's Beautiful Outdoors, What it Teaches Me."

Miss Mamie Penny has returned to her home in New York City, after spending two weeks with Mr. and Mrs. E. Skelly on West Maple avenue.

Mrs. S. Bock and children and Mrs. Charles L. Bush and daughters have gone to New Ringgold, Pa., where they will spend two weeks.

William H. Brokaw and family have returned to their home on East Union avenue, after spending a month at Bethel, Conn.

Miss Anna Brockholt has returned to her home in Brooklyn, after spending a week with Mr. and Mrs. Edward Mongoet.

Roy Rinehart, carrier No. 3, from the local postoffice, is on his vacation and sub-carrier William Bollenger is serving.

H. S. Carkhuff, of Wilkes Barre, Pa., have been visiting Mr. and Mrs. George M. Hall this week.

Jacob Laig, of Newark, has been visiting Mr. and Mrs. Edward Mongoet, of Church street.

Mr. and Mrs. Wm. B. R. Mason are entertaining Mrs. L. M. Coddington at "Stone Crop."

Mrs. John Conners and son have removed from East Main street to Baltimore, Md.

'Plains & Fanwood.

A union service of the Baptist and Methodist churches will be held tomorrow morning at 10:45 in the Baptist church. Rev. George D. Rockey, pastor of the Methodist church, will preach.

Rudolph Hilderbrandt, who has been visiting Mr. and Mrs. Charles Nichols for the week, returned yesterday to his home in Brooklyn.

Mr. and Mrs. Arthur G. Stevens have left for Asbury Park and Ocean Grove, where they will enjoy two weeks.

Miss Florence Bettman, of Philadelphia, is visiting her aunt, Miss C. Bettman, the local postmistress.

Mr. and Mrs. Charles Ritter have returned from spending their vacation at Rockaway.

Mrs. John Alberts has returned from a two weeks' visit with friends at Rockaway, L. I.

Albert Walpole has taken a position as driver with John Alberts, the local liveryman.

Mrs. Alfonso Sabitino has been entertaining relatives from New Haven for the week.

Mrs. E. Martin, of Terrill road, is entertaining friends from New York.

James Walsh has returned from a visit with relatives in Brooklyn.

Briant Johnston is enjoying two weeks at Asbury Park.

PARTY AT WARRENVILLE.

Mr. and Mrs. John Miller gave a party Thursday evening at their home, Sunnyside, in honor of their daughter, Ruth's, sixteenth birthday. Games were enjoyed on the prettily illuminated lawn. Mrs. Lesser, who recently moved here from Newark, rendered several solos, accompanied by Professor Lesser on the violin. A quartet composed of the Misses Kathryn N. Reed, Edna E. Crofut, of Danbury, Conn., and the Messrs. Roy Love and Ray Kline, of Plainfield, gave everal selections, accompanied by Prof. Lesser on the violin and David Levity at the piano. Dancing was also enjoyed and a bountiful supper was served by the hostess. The guests departed at a late hour and wishing Miss Miller many happy returns of the day. Among those present were: The Misses Clara, Hettie and Helena Hahr, Anna Friday, Carrie Stine, Myrtle Cooper, Ethel Lesser, Evelyn and Lillian Johnston Mrs. Johnston, Mrs. Alice Chasey, Miss Cora Gray and Miss Aline Giddis, of Plainfield; Miss Edna Crofut, of Danbury, Conn.; Miss Kathryn Reed, Prof. and Mrs. Lesser, Miss Hort, of Newark; Mr. and Mrs. George Friday, Miss Roundy, Miss Catherine Albert, Charles Jennings, Warren Kline, Richard Faulkner, Chauncey Flammer, David Levity, Edward Brown, of Brooklyn; Claude Harrison, George Spencer, Ben Bonnan, Roy Love and Ray Kline, of Plainfield.

DIX TO GO TO SEA GIRT.

Governor Dix, of New York, has announced his intention of attending the notification ceremonies for Governor Wilson at Sea Girt on August 7. The New York executive has sent the following letter to William F. McCombs, chairman of the Democratic National Committee: "It is my intention to be present at the notification ceremonies on August 7 and to personally assure Governor Wilson that he may expect and will receive the earnest and enthusiastic support of the Democracy of the State of New York. Please convey to the Governor my sincere belief that his election is assured and that he will be an important link in the chain of destiny of the American nation. I am expressing not alone my personal view but that of the militant Democrats of this commonwealth."

Mrs. A. F. Grant, of Gresham road, has returned from a two weeks' sojourn at Newport, R. I.

Mrs. John Gow, of Roanoke, Va., is visiting her brother-in-law, Robert Gow, of West Fifth street.

HERE AT HOME.

Plainfield Citizens Gladly Testify and Confidently Recommend Doan's Kidney Pills.

It is testimony like the following that has placed Doan's Kidney Pills so far above competitors. When people right here at home raise their voice in praise there is no room left for doubt. Read the public statement of a Plainfield citizen:

A. C. Lazzi, 44 Elm place, Plainfield, N. J., says: "I still endorse Doan's Kidney Pills at every opportunity and I confirm all I said in their praise when I publicly recommended them some years ago. You are at liberty to continue using my statement, for this excellent medicine cannot be given too much praise. For several years I was annoyed by a distressing backache, together with pains through my kidneys. My head also ached severely and the kidney secretions were in bad shape. I went to several physicians and also took so-called kidney cures, but it did not seem as though I could get relief. As time passed and I did not improve, I became discouraged. When suffering intensely I saw Doan's Kidney Pills advertised and I got a supply at Randolph' Drug Store. As if by magic my pains and aches disappeared and my condition improved in every way. Doan's Kidney Pills deserve the entire credit for restoring me to good health."

For sale by all dealers. Price 50 cents. Foster-Milburn Co., Buffalo, New York, sole agents for the United States.

Remember the name—Doan's—and take no other.

Are You Going Away for the Summer?

DON'T FORGET TO HAVE THE

Plainfield Daily Press

Forwarded to Your Summer Address.

Address will be changed as often as desired.

ALL THE LATEST HOME NEWS.

TELEPHONE that address NOW before you forget it, or drop a postal after you get located and paper will be forwarded immediately.

Telephone 1300

Address—Circulation Dept.

Sales Agents FOR THE Plainfield Daily Press

BUSINESS OFFICE. 105 North Avenue.

Open daily until 7:30 p. m. Advertisements received for publication same day until 11 a. m.

Telephone, Plainfield 1300. Private Branch Exchange connecting all departments.

CITY—
E. A. Laing, 149 West Front St.
W. H. Olmstead, 331 Watchung Ave.
Moledezky, West Front street.
Moledezky, 2 Somerset street.
F. Wagner, North Ave. (City Market).
Union News Co., North Ave. Station.
Combias & Co., North Ave.
Haberle & Draper, Watchung Ave.
Robinson & Deutsche, Watchung Ave.
A. D. Mallinson, Liberty & W. 4th Sts.
J. Lopresti, 405 Watchung Ave.
Debele & Stahl, 111 Somerset street.
J. C. Field, 411 Park Ave.
Anderson, Liberty street.

BOUND BROOK—
Union News.

DUNELLEN AND NEW MARKET—
F. Coriell.
Pennock.
C. Doyle.

FANWOOD—
Delivered direct from main office.

LINCOLN—
Pervis.
Schofield.

SCOTCH PLAINS—
Delivered direct from main office.

SOMERVILLE—
Jacob Gernert.
Varley.

SOUTH PLAINFIELD—
Robert Hamilton.
Suydam.

WESTFIELD—
Thompson & Bogart.
Glasser.
Snyder.
Wittke.

?

Are you looking for a tenant for your house for the summer, furnished or unfurnished? Use the classified columns of the Plainfield Daily Press. The rate is 1 cent per word for the first insertion, and ½ a cent per word for subsequent insertions. No ad. taken for less than 10 cents. Copy received until 2 p. m. except Saturdays, when forms close at 12:30.

Every Thursday During August This Store Will Be Closed All Day

Sale of Women's Dresses worth up to $7.50, at $2.98

We closed out about 50 Pure Linen Dresses, in white and some colors, only two or three of a style, the sizes therefore are not complete, but there are all sizes even up to 48 in some style; the values are up to $7.50, the workmanship and style you will like; on sale Friday and Saturday $2.98

Sale of Boys Blouses 19c

About 20 dozen Boys' Blouses, made of madras, in all white and dark and light grounds; also blue Chambray, made with open cuff, and cut in regulation sizes; ages 8 to 15; on sale Friday and Saturday..19c

Boys' "K. & E." Blouses will be on sale Friday and Saturday at 39c
Ages 6 to 15.

Special Sale Children's Underwear

An opportunity for Mothers to save considerably on the little one's White Wear.

One of the big manufacturers from whom we purchase our children's undermuslins had this lot of junior garments on hand and offered them to us below their worth. We couldn't resist such a big bargain, so here they are and marked at the same ratio below their real worth. And every garment is splendidly made and finished, and of exceptional quality materials—just like the garments you always secure here; in fact in several instances we could get twice the sum we've marked them at, if we priced them at their real worth. Quantities are limited in most instances, so come early.

NIGHT GOWNS. Made of good quality materials in high neck style, trimmed with pretty torchon laces; sizes 2 to 8 years and a regular 29c values for sale price **19c.**

NIGHT GOWNS. In sizes 2 to 10 years, in plain, tucked and embroidery trimmed styles, high neck and worth 39c, at sale price **25c.**

NIGHT GOWNS. Fine made garments of Masonville muslin, in high neck, plain tucked style and sizes 2 to 14 yrs; easily worth 65c, at sale price **39c.**

NIGHT GOWNS. Two very pretty styles, made of splendid soft finish cambric and nainsook. In either low or V neck and trimmed with embroideries or linen laces, with kimono sleeves, sizes 2 to 16; two very fine numbers, worth 75c and 85c, at special sale price **50c.**

DRAWERS. Made of splendidly fine quality materials, tucked and H. S., in sizes 2 to 8; special sale price **10c.**

MISSES' DRAWERS. These are in sizes 13, 15 and 17 years; are well made of good material and trimmed with three rows Val. lace, whipped together; a regular 75c value, at sale price **50c.**

DIAPER DRAWERS. Well made, in sizes 1, 2 and 3 years. Specially designed to wear over the diaper and trimmed with dainty, fine lace or narrow embroidery; sale price **25c.**

MISSES' DRAWERS. These are in sizes 13, 15 and 17. Made of fine quality materials and trimmed with two rows of dainty lace; a regular 29c value, at sale price **23c.**

MISSES' DRAWERS. These are a better garment, better material and finished with pretty edgings; regularly worth 50c, at sale price **29c.**

INFANTS' DRAWERS. In size two to four years, prettily tucked and embroidered and made of nice soft materials; sale price **25c.**

INFANTS' LONG SKIRTS. With bodice attached, made of fine nainsook, pin tucked and embroidered; special sale price **59c.**

PETTICOATS. In sizes 1 to 10 years, well made and finished with either dainty laces or embroidery; special sale price **25c.**

Dr. N. C. Sears, Oculist, Gives Free Consultations

Tappers — Place For Your Money — PLAINFIELD, NEW JERSEY

You Can Buy Riker's Toilet Preparations Here.

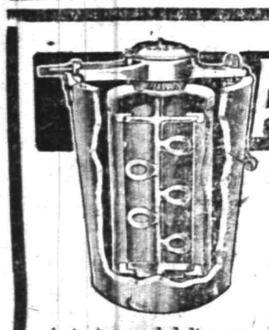

ALASKA FREEZER

"The Freezer with the Aerating Dasher"

The most wonderful of all freezers. By means of its astonishing aerating spoons it whips air into every particle of the freezing cream, making ice cream that is a revelation in texture and delicacy. It breaks all records in speed—

makes perfect ice cream in 3 minutes.

Requires much less labor and uses less ice and salt than any other freezer.

A. M. GRIFFEN CO.

119-123 E. Front Street.

Plainfield, N. J.

Two 'Phones—6-214.

SUMMER UTILITIES

STANDARD OIL CO.'S PERFECTION OIL STOVE
THE BEST WICK STOVE MADE.

SILVER & CO.'S BLUE FLAME OIL STOVES
THE BEST WICKLESS STOVE MADE.

GAS HOT PLATES AND TUBING
OVENS FOR GAS AND OIL STOVES

See the one with the glass front, so you caan see how what you are baking is getting along without opening it and losing heat.

FLY SCREENS, FLY TRAPS AND FLY KILLERS,
HAMMOCKS, ICE CREAM FREEZERS

FOR SALE BY

Gayle Hardware Co.

TEL. 398 FRONT ST. and PARK AVE.
GENERAL HARDWARE AND HOUSEFURNISHINGS.

HARDWOOD FLOORING
PARQUETRY
OLD FLOORS REFINISHED.
GEO. E. WATT
150 North Ave. Tel. 333-W

—Many a man goes up like a rocket, but that may be better than not going up at all.

ESTATE of David Van Buskirk, Deceased. Pursuant to the order of George T. Parrot, Surrogate of the County of Union, made on the application of the undersigned, Executrix of said deceased, notice is hereby given to the creditors of said deceased to exhibit to the subscriber under oath or affirmation their claims and demands against the estate of said deceased within nine months from the third day of July, 1912, or they will be forever barred from prosecuting or recovering the same against the subscriber.

EMMA G. VAN BUSKIRK,
Executrix.

WILLIAM G. DE MEZA, Proctor.
7 6 8 oaw-s Fees—$11.10

COAL DEALERS.

TenEyck & Harris
Dealers in
LEHIGH VALLEY COAL
Office Rowley's W. Front St. | Drug Store 219 Tel. 2081-J-2.

TenEyck & Kelley
COAL
741 South Ave. Tel. 1151

GEO. O. STEVENS COAL 747 WEST FRONT ST.

R. L. CLINE
(Successor to C. H. Rugg & Co.)
BEST QUALITY LEHIGH COAL
Yard and office 432 W. 3d St. Tel. 93

Richard Parrott, Jr.
BEST GRADES LEHIGH
COAL
686 South Second St. 'Phone 1569

N. MEYERS & SONS
COAL
COKE AND WOOD
Office Tel. 1152-w 21 Watchung Av. | Yard Tel. 1911-w 4th & Washington Sts

A. H. ENANDER
Sanitary Plumbing, Gas Fitting, Steam and Hot Water Heating.
Contractor for Sewer Connections.
125 WATCHUNG AVE.

E. R. MAYNARD'S
Tonsorial Parlors. Electrical Massage for Face and Hair. First-class Work. Children's Hair Cutting a Specialty.
Tel. No. 754-R. 141 North Avenue

ON YOUR WAY
to the station stop and see Alex Stille, the Barber, who has opened an up-to-date shop on Depot Park, near eastbound Station. Special attention to children 'Phone 239-J

—A precious child who had been attending one of the public kindergartens fell from a ladder. Her mother caught her up from the ground in terror, exclaiming: "Oh, darling! How did you fall?" "Vertically," replied the child, without a second's hesitation.—Satire.

MRS. GRACE DIDN'T SHOOT HUSBAND

Tearfully Thanks Jury For "Not Guilty" Verdict.

SHE MADE A FINE WITNESS

Her Dramatic Story of 8,000 Words, Rehearsed For Weeks, Evidently Influenced Jurors — Paralyzed Husband, When Told of Verdict, Says, "She's Guilty as Hell!"

Atlanta, Ga., Aug. 3.—The jury found Mrs. Daisy Ulrich Opie Grace not guilty of the charge of shooting her husband. When the words were spoken by the foreman Mrs. Grace cried, "God bless you, gentlemen." She seemed on the verge of collapse, but her lawyers patted her on the shoulder and urged her to restrain herself, and she soon became calm.

Then the crowd in court cheered the verdict and surged about Mrs. Grace, many of the women weeping. At last the deadly whiteness of Mrs. Grace's face was relieved by a flush, and she began to smile. Then she approached each of the twelve jurors and gave them thanks.

"I feel like kissing and hugging you all," said Mrs. Grace. "I trusted you all the time. I know you would not believe what they said about me."

Followed by a cheering throng, Mrs. Grace soon left the courtroom and went to the offices of her attorneys. There she received a telegram from her sister in Philadelphia to the effect that Mrs. Grace's blind son is ill.

"I will go to little Webster at once," said Mrs. Grace. She intends to return to her old home just as soon as she arranges some business here.

Verdict Was Not a Surprise.

The verdict was generally expected. It was considered that the state failed to sustain the charge that Mrs. Grace had drugged and shot her husband and locked him in to die in order to get $25,000 insurance on his life.

Mrs. Grace's testimony had a tremendous effect on the jury, and the main statements were generally credited, especially those relating to the large sums she had lavished on Grace and his attentions to other women. It developed that Mrs. Grace's remarkable story of the shooting of her husband was a carefully prepared declamation, pruned, amended and polished by her lawyers, and as carefully rehearsed as a dramatic offering by a professional actress. For over two months Mrs. Grace rehearsed the statement until she was letter perfect. There were 8,000 words in the statement, but Mrs. Grace never faltered once during its delivery. The bringing of Grace into court on a stretcher was done by the prosecution in an effort to cause the accused wife to break down, but it failed.

Eugene Grace was not in court. He was taken back to his home in Newnan and there he heard of the verdict.

"I don't care what the jury said," declared the paralyzed husband. "She's as guilty as hell, and she knows it."

Grace announced that he will make a statement about the case and at once sue for divorce.

NATIONS WARNED BY LODGE RESOLUTION

Disapproves of Acquisition of Western Hemisphere Territory.

Washington, Aug. 3.—After a three hours' debate behind closed doors the senate, 51 to 4, adopted the Lodge resolution defining the attitude of the United States in disapproving of the acquisition by foreign interests of any territory on the western hemisphere which might be used as military or naval bases or menace "the approaches" of this country.

The resolution broadens the scope of the Monroe doctrine.

The senators voting against the resolution were Cummins and McCumber, Republicans, and Percy and Stone, Democrats.

An amendment offered by Senator McCumber to take out of the resolution the reference to "corporations or associations which have relations to another government" was defeated.

WIFE SUES J. Q. TINGLEY.

Charges Cruelty in Divorce Action Against Philadelphia Banker.

Philadelphia, Aug. 3.—Friends of Mr. and Mrs. J. Q. Tingley of Chestnut Hill were surprised to learn that Mrs. Tingley had instituted divorce proceedings against her husband charging cruelty. Mrs. Tingley has returned to her parents' home in Fairmont, Md., while Mr. Tingley is said to have gone out of the city for several months.

Mr. Tingley is a banker, with offices in the Real Estate Trust building, and is a member of the Germantown Cricket club. Since their wedding, in 1905, Mr. and Mrs. Tingley have lived with Tingley's grandfather at Chestnut Hill. Mr. Tingley is a graduate of Harvard.

—"What does that young man do for a living, my dear?" asked the girl's mother. "I don't know, mother. I'm only engaged to him."—Detroit Free Press.

MRS. DAISY OPIE GRACE.

She Is Freed of Charge of Shooting Her Husband.

T. R. READS NEGROES OUT OF THIRD PARTY

Says Southern Delegates Are to Blame For Split.

New York, Aug. 3.—Colonel Roosevelt sent to Julian Harris of Atlanta, Ga., an open letter reading southern negroes out of the National Progressive party. He frankly intrusts the movement to the "best white men of the south."

He attributes the recent split in the Republican party to the dominance of negroes over the party in the southern states. He says it would be "criminal" for the Progressive party to try to build itself up in those states by the same methods which, continued for forty-five years, have made the Republican party "worse than impotent."

"All that could possibly result from such action," says the colonel, "would be to create another little corrupt faction of would be officeholders, of delegates whose expenses to conventions had to be paid and whose votes sometimes had to be bought."

He hopes the negro will get justice eventually, but says justice is impossible "if we are to continue and perpetuate present conditions." He points out that negro delegates from northern states will attend the Chicago convention and says that in those states the Progressive party is "endeavoring to act with fuller recognition of the rights of the colored man than ever the Republican party did."

General Markets.

New York, Aug. 3.

BUTTER—Irregular; receipts, 7,332 packages; creamery, extras, lb., 27a27¼c.; firsts, 25½a26½c.; seconds, 24a25c.; thirds, 22a23c.; state dairy, tubs, finest, 26c., outside; good to prime, 24a25c.; common to fair, 21a23c.; process, extras, 24½c., inside; firsts, 23a24c.; seconds, 21½a22c.; factory, current make, firsts, 22a22½c.; seconds, 21½a22c.; thirds, 19½a20c.; packing stock, current make, No. 2, 20c., inside; No. 3, 19a19½c.

CHEESE—Steady; receipts, 2,019 boxes; state, whole milk, new, specials, white, lb., 15¼a15½c.; colored, 15½c., inside; average fancy, white, 15c., inside; colored, 15a15¼c.; undergrades, 12¼a14½c.; daisies, 16c., inside; state skims, new, specials, white, 12½a12½c.; colored, 12¼a12½c.; fair to choice, 9a11½c.; undergrades, 3½a8¼c.

EGGS—Steady to firm; receipts, 10,312 cases; fresh gathered, extras, doz., 23a24c.; extra firsts, 20a22c.; firsts, 18½a19½c.; seconds, 17a18c.; dirties, 10a16c.; checks, 7a12c.; state, Pennsylvania and nearby, hennery whites, fancy, large, 30a31c.; fair to good, 23a28c.; hennery browns, 24a25c.; gathered brown and mixed colors, 20a24c.

POTATOES—Weak; No. 1, bbl., $1.75a2.50; culls, $1a1.25; sweets, southern, yellow, bbl., $2.50a4.50; red, $2.50a3.50; yams, $2.50a4.

LIVE POULTRY—Quiet; chickens, broilers, lb., 18a30c.; fowls, 14c.; roosters, 10½c.; turkeys, 14c.; geese, 11c.; ducks, 14c.; guineas, pair, 60c.; pigeons, 25c.

DRESSED POULTRY—Fresh killed, steady; chickens, dry picked, Philadelphia broilers, 26a27c.; Pennsylvania broilers, 23a24c.; western broilers, 19a22c.; fowls, drg packed, western, boxes, 14½a17c.; bbls., iced, 14½a16c.; old roosters, 11a11½c.; spring ducks, nearby, 18a18½c.; squabs, white, dozen, $1.50a3.50; dark, $1.25; frozen turkeys, No. 1, 21a23c.; No. 2, 14a16c.; chickens, roasters, milk fed, 21a24c.; corn fed, 19a20c.; fowls, 4 to 5 lbs. each, 16a17c.

Live Stock Markets.

Pittsburgh, Aug. 3.

CATTLE—Supply light, market steady; choice, $9.25a9.50; prime, $8.75a9; good, $8a8.50; tidy, $7.75a8.25; fair, $6.50a7.50; common to good fat bulls, $3.50a6.50; heifers, $5a8; fresh cows and springers, $25a65.

SHEEP AND LAMBS—Supply fair and steady; prime wethers, $5a6.30; good, $4.50a4.90; yearlings, $3a5.30; spring lambs, $5a8; heavy and thin calves, $7a8.

HOGS—Receipts, 10 double decks; market active and higher; prime heavy, $8.35a8.40; heavy mixed, $8.50a8.60; medium, heavy and light Yorkers, $8.70a8.80; pigs, $8.60a8.70; roughs, $7a7.50.

Not Satisfied.

"Well," said the Billville neighbor, "I reckon your John is satisfied now that he's safe in congress."

"No," said the old lady, "jest as soon as he gits his shoes polished, puts on a biled shirt and takes a ride in a orternobile he'll wonder why it didn't occur to him to run for president."—Atlanta Constitution.

—Advertise in the Daily Press.

MANY INJURED AS CARS CRASH ON L

Motorman May Die, Scores Suffer Slight Hurts.

PASSENGERS IMPRISONED

Accident Occurs on Structure Running From Jersey City Heights to Terminal of Lackawanna Ferry in Hoboken—Motorman in Hospital—Brooklyn Woman Among Victims.

Hoboken, N. J., Aug. 3.—Two persons were badly hurt and two score more shaken up, bruised and frightened when two trolley cars crashed into each other in the high trestle running from Jersey City Heights to the terminal at the Lackawanna ferry here.

One of the injured, a motorman, may die. He is in St. Mary's hospital in Hoboken. The other painfully injured person, a woman, was attended by an ambulance surgeon and taken by friends to her home, which was said to be in Brooklyn.

The passengers who were in the cars had to be rescued by policemen, who helped them along the trestle to the Willow avenue station.

An Oakland avenue car was coming down the incline and was midway between the Heights and the Willow avenue station when the trolley pole came off the wire and then pulled out. This put out all the lights in the car. The conductor climbed to the top of the car to adjust the pole again. William Marshall, the motorman, descended and went to the rear of his car to aid.

He was standing there when a Summit avenue car run by George Fischer, came spinning down the incline and crashed into the rear of the stalled car, badly crushing Marshall. The rear of the Oakland avenue car and the front of the Summit avenue car were crushed and broken, and the rear and front trucks of both left the rails.

$200 A WORD TO GET EVEN.

Garage Man to Jail For Years Unless He Takes Words Back.

Paterson, N. J., Aug. 3.—It cost Perry Weinberg $200 a word to say "I'll get even with you!" when arraigned before Judge Martin. The court had sentenced Weinberg, who had just been convicted of stealing $20 from his employer, Leo Potter, proprietor of a garage, to not more than three years and not less than eighteen months. The man had received a $20 bill to change for his employer, who said he kept the money and spent it having a good time at the sea shore.

As Weinberg was being led away to start his jail term he turned upon Potter and spoke the five words.

Judge Martin called him back. "I overheard your remark, sir, and now in addition to your state's prison sentence I will impose a fine of $1,000. I want to impress upon your mind the fact that you cannot make open threats in this court."

RAID NEAR ASBURY PARK.

Alleged Gamblers Caught and Held For Grand Jury.

Red Bank, N. J., Aug. 3.—County Detective Ellwood Minugh, assisted by Constable William Chandler, Frank Estelle and Joseph Conover of Red Bank, and Detective Jesse Haines of Asbury Park, raided the Apache cottage at Iona Park, on the north side of Deal, and arrested Frank Jones, Harry Williams, Frank McComb and William Doyle, who are charged with conducting a gambling house. The raiders seized a crap layout, roulette wheel and other gambling properties, which with the four prisoners they brought to Red Bank.

Jones, after a hearing before Justice James H. Sickles, was held in $1,000 bail for the grand jury. Samuel Patterson of Asbury Park, his lawyer, signed Jones' bail bond. The other three were also held.

WILSON WON'T RESIGN.

Formally Announces He Will Remain Governor of New Jersey.

Sea Girt, N. J., Aug. 3.—Formal announcement was made by Governor Wilson that he won't resign the governorship of New Jersey during his campaign for the presidency.

The governor has kept his mind open on the question of resigning ever since the Baltimore convention. Leading Democrats in the state have urged him to follow the precedent of Grover Cleveland, who was nominated for the presidency, but continued in the office of governor of New York.

Governor Wilson says he will not interfere in the New York state fight or any others.

Washington's Camp Marked.

Newton, N. J., Aug. 3.—Mrs. Hugh McLaughlin, widow of the Brooklyn Democratic leader, has ordered from a local concern a monument to mark the spot on the road from Hamburg to McAfee where the continental army under George Washington camped when it passed through Sussex county.

Beat him to it.

"Doctor," smiled the ministerial friend who was visiting him, "that was a fine sermon of yours this morning, but there was one passage in it not strictly original. I remember having heard it before, many years ago."

"So?" said Rev. Dr. Fourthly.

"Yes; Henry Ward Beecher to it."—Chicago Tribune.

During NINETEEN HUNDRED TWELVE have your suits made to your INDIVIDUAL MEASURES by US and you will enjoy ALL the pleasures of good fitting, smartly styled, properly tailored garments made from either PURE WOOL or SILK and WOOL fabrics.

We are now making substantial reductions on our fabrics—drop in and look them over.

E. H. PUTNAM
432 Watchung Ave. 'Phone 1979-W

WE ARE EYE SPECIALISTS

Making the eye and its needs our study. We especially invite those who may have been improperly fitted elsewhere to take advantage of our skill. Come in at once and have your eyes examined FREE. Your eyesight is too precious to be trifled with.

STILES & CO.
PHILADELPHIA EYE SPECIALISTS
107 East Front Street, Every Thursday.
Hours 10:00 a. m. to 5:00 p. m.

Corporation Notice.

Notice is hereby given that an ordinance entitled "An Ordinance to widen Somerset street from the northwesterly side lines of East and West Front Streets to the city line in Green Brook," a copy of which is subjoined to this notice, has been introduced before the Common Council, read the second time and ordered engrossed preparatory to its third reading, and that it is the intention of the Common Council to adopt such ordinance at the regular meeting of the Common Council to be held in the Council Chamber, No. 149 North Avenue, in the City of Plainfield, N. J., at eight o'clock p. m., on Monday, the nineteenth day of August, A. D., nineteen hundred and twelve, at which time and place, prior to the adoption of said ordinance, said ordinance will be considered by the Common Council, and all persons interested may be heard before the Common Council with reference to the proposed ordinance.

By order of the Common Council,
JAMES T. MAC MURRAY,
City Clerk.

Dated, Plainfield, N. J., July 23, 1912.

AN ORDINANCE

to widen Somerset Street from the northwesterly side lines of East and West Front Streets to the city line in Green Brook.

Whereas, the Common Council judge that the public good requires the widening of Somerset Street between the points named in the title to this ordinance, therefore,

The Inhabitants of the City of Plainfield, by their Common Council, do enact as follows:

Section 1. That Somerset Street, in the City of Plainfield, from the northwesterly side lines of East and West Front Streets to the city line in Green Brook be widened and laid out so that said Somerset Street shall be of the uniform width of twenty-nine and five-tenths feet on the northeasterly side of the center line and of thirty feet on the southwesterly side of the center line thereof, which said center line is described as follows: Beginning at a point in the center line of said Somerset street, where the same is intersected by the northwesterly side lines of East and West Front Streets as now laid out and opened, said point being distant thirty-two and one one hundredths feet in a northwesterly direction along said center line from an iron bar at the intersection of said center lines of Somerset Street and East and West Front Streets, and running from said first mentioned point in a northwesterly direction a distance of three hundred and three and one-tenth feet to an iron bar in said center line of Somerset Street at its intersection with the city and county line, the center line of Green Brook.

The land to be taken for the widening of said Somerset Street on the northwesterly side of the same includes that part of the property now or formerly of Charles, Herman and Isaac Schwed, the First National Bank, the A. M. Griffen Company and Louis M. French, which lies between the present northeasterly side line of said street as now laid out and opened and a line parallel with the center line of said street and distant therefrom twenty-nine and five-tenths feet in a northeasterly direction.

The land to be taken for said widening on the southwesterly side of said Somerset Street includes all that part of the property now or formerly of Christian Gloekler, Carl Silbert, Louis Kadish, Samuel Fine, Richard Walter, Essie Walter, John J. Heidkoff and Lena M. Hoerster which lies between the present southwesterly side line of said street as now laid out and opened, and a line parallel with the center line of said street and distant therefrom thirty feet in a southwesterly direction.

The land to be taken and the lines of Somerset Street as the same is herein ordered to be widened, are shown on a map on file with the City Clerk entitled "Map Showing Proposed Widening of Somerset Street from Front Street to Green Brook, City of Plainfield, N. J., July, 1912," made by Andrew J. Gavett, City Surveyor. 7 27 2t

SALE OF STOCK OF THE BULKHEAD & MEADOW IMPROVEMENT CO.

Notice is hereby given that pursuant to an order of the Board of Directors and in pursuance of the Statute in such case made and provided, the undersigned, as Treasurer of the Bulkhead & Meadow Improvement Co., will sell at public auction, on the 22d day of July, 1912, at 3 o'clock in the afternoon, at No. 128 North Avenue, Plainfield, N. J., three shares of the par value of one hundred ($100) dollars, of the capital stock of the company, standing in the name of Harry E. Cittel, or so many of such shares as will pay three hundred ($300) dollars, being the amount of unpaid assessment on said shares now due from the said Harry E. Cittel.

Dated, New York, June 29, 1912.

EDWARD J. BROOKINS,
Treasurer.
7 6 3 oaw-s

Plainfield Daily Press

Published Daily except Sunday, by the PLAINFIELD PRESS COMPANY. 105 North Avenue.

Entered at the Plainfield, N. J., Postoffice as second class mail matter.

LESLIE R. FORT AND RALPH L. MORROW, Editors and Managers.

TELEPHONE PLAINFIELD 1200.

Private Branch Exchange connecting all departments.

Two cents a copy. Ten cents a week. $5.00 a year in advance. Delivered by carrier or by mail. No extra charge for papers mailed to points in the U. S. and Canada.

Any subscriber failing to receive a single issue will confer a favor by notifying the business office.

Advertising rates mailed on application. Copy for change of advertisements to ensure change for same day must be at the office by 9 a. m.

PLAINFIELD, NEW JERSEY, AUGUST 3, 1912.

The editorial columns of this paper are conducted on Saturdays by representative citizens who are free to express their own views. Rev. Charles E. Herring, pastor of the First Presbyterian Church, is the contributing editor today.

GOVERNMENT BY THE PEOPLE AND FOR THE PEOPLE.

"Government By the People and For the People" is the principle which we claim is at the basis of our American liberties. We are well aware, as the Providence Journal assures us, that "pure democracy was not contemplated by the Constitution, for the carefully combined checks and balances of that instrument were designed to keep within limits the expression of the popular will." The people rule but through their representatives. The difficulty is just here, the people's representatives do not perfectly represent them. A certain Chief Justice of Michigan once said, "The greatest knowledge that we have in this world is the common knowledge of the common people." If that is true then, we need a little more of it in the government of the land. There is something in the "carefully combined checks and balances of the Constitution" that clogs the wheels of justice. The people have been and continually are defrauded of their rights, and it should be the purpose of every true hearted citizen to ally himself with any movement that has for its sincere purpose the restoration of those rights.

I have before me a very striking editorial in which these words occur, "A few of us—very few of us have a great deal too much and a very great many of us have too little; millions of citizens are worried about the future and worried about the present, and yet there is in this country wealth enough for all, if intelligently developed and justly distributed." What is the trouble? There are so many men who can be tempted by graft not to represent the people. We are told that the crops promise well this fall but the people will continue to pay top notch prices and the speculator and middle man will make their millions. There is something wrong with a system of government that will permit this condition of things. With all of our boasted liberty, I sometimes question whether the people are as well represented in our land as they are in other countries where there is apparently less freedom.

One man glories in the fact that he is a standpatter, another that he is a progressive. The wisest course for every man to pursue is suggested by a very ancient yet very competent authority, "Prove all things. Hold fast to that which is good." One of the proved things in the life of the nation is that the people must have more of a chance. It belongs to them by right. Take that political button out of the lapel of your coat until you have considered the whole political situation fairly and squarely. Quit reading the paper that represents your political views. Read what the other fellow has to say. Perhaps he may convert you to a more rational view of things. But keep this ideal before you, "For the People." This means everybody.

We honor Abraham Lincoln as the savior of his country. He saved it from injustice and class privilege that was strongly entrenched. The rights and the rule of the "Common People" was the thought continually in his mind. We need to be possessed of that same spirit. If my memory serves me it was he who said, "The Lord must have loved the common people for he made so many of them." Lincoln not only loved them but he believed in them, for he said, "You can fool all of the people some of the time, and some of the people all of the time, but you cannot fool all of the people all of the time."

We are all interested in the battle that is on in New York city—The People vs. "the System"—and "the system" is getting the worst of it. May the fighting district attorney of New York be preserved to win his fight and cleanse this augean stable of police graft that has preyed on the people of New York for years.

In the middle ages the Common People were servants, vassals of the feudal lord. They fought his battles and tilled his soil. They did not know any better. There are some barons today who would lord it over their servants today, but the people are getting wiser. Let us have warships and plenty of them but to preserve peace, but let the dominant thought of our political activity be government "by the people and for the people," and we can do more for the people. This city can do more for them. Some of us are going to take a needed rest this summer but some are going to stay right here. Why should we not make our own city more attractive? I have often wondered why some wealthy and public spirited citizens never bought the one lake we have, Tier's Pond, beautify it, erect on its banks a stand where concerts for the people could be given during the summer. That is out of the question now, but why can we not have summer music for the people in our city park?

CHARLES E. HERRING.

—The Hopewell Presbyterian Sunday-school will run their annual excursion to Willow Grove on Wednesday, August 14. Leave Bound Brook at 7:55 a. m. and stops at all stations. Returning leave Willow Grove at 5 and 9 p. m. Round trip fare from all points except Bound Brook, 80c. Children under 12 years, half price. 7 30 2 tu-s **

—Interested in outdoor life? Read the gossip on the Press sporting page

Reduced Rates to Flemington Fair via New Jersey Central.

August 6, 7, 8, 9 and 10. Round trip tickets from Plainfield $1.15. Special day August 8, round trip 85c. Special service returning Thursday night, August 8. See agents for circulars and timetables. 8 2 3 stuw

Mrs. John Crouse and daughter, of Bethlehem, Pa., are visiting Mrs. Crouse's brother, Albert Giddis, of Codington avenue.

PLAINFELD YOUTHS AT CAMP WAWAYANDA

Local Boys Ae Now Enjoying Outdoor Life at Y. M. C. A. Summer Camp.

A letter received from the Plainfield campers at the Jersey Boys' camp on Lake Wawayanda says that the third section group arrived there safely and are all now well accustomed to the daily camp routine. The writer states that the fishing in the lake which surrounds the camp has been the best in years and several record bass and pickerel have been captured. The athletic meet of the third section will be held on Monday and as Plainfield now has a large number of representatives in camp the local athletes hope to get into the running for the silver trophy offered for the highest individual association score, by cleaning up on a number of the events scheduled. Orange is now in the lead with a good margin separating it from the nearest contestant, but there are two more meets to be held which will both count in the point score and as Orange has not as many campers at the lake in this section as Plainfield has, the local boys are hopeful of surpassing the Orangers' score.

A log cabin is in the course of erection on Dudley Island, which adjoins the island the camp is on. The newly erected building will be built as a memoriam to the late Sumner F. Dudley, who was the originator of the Jersey Boys' camp and will be used as a camping out house by the campers. Several new boats have been donated to the camp this season by old campers and the fleet now numbers nearly forty. A number of new tents have been put up to accommodate the 130 boys who attend the camp in every one of the four sections.

C. William Bingeman, of the Plainfield association, is active in every branch of the camp work in his official capacity as associate camp director. Charles R. Scott, the camp director, has been compelled to be away from the tented colony more or less during the past season and during his absence Mr. Bingeman has entire charge of the camp work. Joseph Sattells, of this city, won the camp quoit championship for the first section and if he succeeds in defeating the champion of the other four sections he will come into permanent possession of the handsome silver loving cup which is awarded to the winner of three successive years. Sattells has landed it for two seasons and this year will complete his trials for the trophy.

Plainfield has been unusually successful in aquatics this season and this has come more or less as a surprise to the other associations as the delegation from this city has never before ranked among the leaders in this line of sport. William Wheelan, of this city, took the silver medal offered for the swimmer scoring the highest number of individual points in competition during the section section. He made a clean sweep in all of the events of the 100 pound class winning the dive for form, twenty-five yard swim and the fifty yard swim.

FUNERAL OF FANK X. SPISSELL.

The funeral service of Frank Xavier Spissell, the vaudeville actor who died here early in the week, following his return from Chicago, was held at 2 o'clock this afternoon at the late home, 107 Johnston avenue, and was largely attended, especially by theatrical friends of the dead man. Rev. John G. Currier, curate of Grace church, officiated at the service. There were many beautiful floral tributes. The burial was in Hillside cemetery and the pall-bearers were John Quail, Robert Knight and Richard Conrad, who were associated with Mr. Spissell in his act; Irving Steffin, an intimate friend and William Ellis and Robert McNabb, neighbors.

A Blow to Carlyle.

When the first volume of Carlyle's masterpiece, "The French Revolution," was finished, it was sent to his great friend, John Stuart Mill, for him to read, but by some extraordinary accident Mill's servant used the manuscript to light the fire.

Carlyle had kept no notes and could scarcely recall a sentence of what he had written. Nevertheless he set to work again, although thoroughly disheartened, and after two more years of hard and laborious work the manuscript was for the second time completed.

Tam o' Shanter's Inn.

Every visitor to Ayr, Scotland, should see the little Tam o' Shanter inn, with its simple front and great lamp hanging over the sidewalk. Here opened the scene which Robert Burns has immortalized in his poem "Tam o' Shanter." Tam had spent a very convivial evening at the inn, and when he finally started home on his gray mare, Meg, he was in a rather foggy frame of mind. A terrific storm was raging, and on the way he was caught by ghosts, who ended his earthly career.

Too Sensible to Give Up.

"Will you promise," she anxiously asked, "not to do anything desperate if I say it can never be?"

"Yes," he replied. "I think a man's a fool who goes to the bad because a girl refuses to love him."

"Then I will be yours."—Chicago Record-Herald.

Rousing 2 Days' Specials

Friday and Saturday

MEN'S NEGLIGEE SHIRTS
Lion brand 79c

MEN'S UNDERWEAR
Athletic underwear in coat cut shirt and knee length drawers 25c

BOYS' STRAW HATS
Varied assortment of styles, sizes 6¼ to 6¾, 59c to $1.25 values, at .....39c, 79c and 98c

SHEETS AND PILLOW CASES
72x90 Irondale sheets, 59c quality 45c
45x36 heavy muslin pillow cases, 19c values 12½c

CHILDREN'S WHITE DRESSES
Fine white lawn, lace and embroidery trimmed, $3.50 to $5.00 ones $2.98

CREX RUGS
36x72, regular $1.39 quality, special at 98c

IVANHOE RUGS
36x72, regular $1.49 quality, special at $1.10

KURDISTAN BRUSSELS RUGS
Assorted patterns and colorings, size 27x54, regular $1.35, for .98c

GARBAGE CANS
A bale handled cover, regular 78c can, for 59c

LADIES' SUMMER DRESSES
Plain linen and fine striped ginghams; those worth $3.00 for .$1.98

FINE PARASOLS
Take your pick from the assortment at .....¼ OFF

LACE SPECIAL
5c quality German Val. cream laces, edgings and insertings, a yd.1½c

BOOKS
A chance to secure some choice vacation reading; the 50c popular copyrights 39c

LADIES' SHIRT WAISTS
An assortment of fine waists in the $1.50 quality 79c
The $2.50 ones $1.19

SPECIAL IN PETTICOATS
In striped and plain seersucker, at 39c

PORCH ROCKERS
High back, double rattan seat and back, frames finished in green; regular $2.50, at $1.89

REFRIGERATORS 25% OFF
The famous White Mountain make, for two days at ¼ off the regular price.

LADIES' SUMMER VESTS
An assortment of these in the sleeveless, 3 for 25c

JELLY GLASSES
1-3 pint size, special 19c

MIRROR CANDIES
We call attention to the special large size jars of hard candies in the following flavors: Lemon drops, raspberry drops, lime drops, molasses peppermints and assorted fruit drops, a jar...10c

CORSET SPECIAL
Regis model in the $1.25 quality, at 89c

INFANTS' LAWN CAPS
A variety of patterns in the $1.50 quality 75c

TOILET WATERS
25c size 15c
50c size 35c

LACE HAND BAGS
Beautifully designed in white and tan, reg. 50c ones, special...39c

LADIES' SILK GLOVES
16 button, black and white, double tipped 69c

CHILDREN'S STOCKINGS
Black ribbed, sizes 6 to 9½, in the 25c quality 15c

HAMMOCKS
A variety of choice patterns and plain colors of the $3.50 and $4.00 quality at $2.50

LAWN SWINGS
The Ferris swing, in the two passenger, special $3.50
The Columbia swing, in the four passenger, special $4.50

BROOMS
No. 6 good quality broom, special at 29c

BAMBOO FURNITURE
Tables and tabourettes, excellent for porch use; also corner shelves and bric-a-brac cabinets, values up to $1.98 at 98c

PARAWAX
1 pound package, special 7c

FURNITURE ON "THE CLUB PLAN."

Woodhull & Martin Co.

REMEMBER THE AUGUST FURNITURE SALE.

PERSONAL.

B. B. Pettigrew, of East Ninth street, left today on a two weeks' vacation.

Mr. and Mrs. A. B. Cole, of Somerset street, have returned from Asbury Park.

Walter Weber, of West Third street, has returned home after a few days' stay at Asbury Park.

Mrs. Clive W. Montford, of Park avenue, is spending the month of August at her home in Oneonta, N. Y.

Harold McDowell, of Union street, has taken a position with the Guarantee Trust Company, of New York city.

Mrs. D. Gaddis and son, of West Front street, are visiting friends and relatives at Bernardsville for a short time.

Mr. and Mrs. Frank C. Krewson, of Summit avenue, left this morning for Califon, where they will spend two weeks.

Mr. and Mrs. Ralph L. Morrow, of Woodland avenue, left today for Maine, where they will remain for three weeks.

Miss Elizabeth Hammann, of West Seventh street, has returned home after a month's vacation spent at Poland Springs, Maine.

Mr. and Mrs. George Demarest, of Craig place, left today for Oceanic on the Shrewsbury River, where they will remain for two weeks.

Mrs. William Wilson, of East Sixth street, and her daughter, Florence, are spending a two weeks' vacation with relatives in Canada.

E. C. Ostlin, of the Y. M. C. A., will return home Monday, after a month's vacation which he spent in touring the New England States.

Allen T. Doggett, of the Plainfield High School faculty, is spending the summer months in Summit, where he is city supervisor of playgrounds.

The Misses Jennie, Alice and Lillie Lowry, of Brooklyn, are visiting at the home of Councilman and Mrs. W. L. Gloak, of East Second street.

Miss Grace Stillman has returned to her home here after spending a delightful vacation at Bradley Beach, Asbury Park and Matawan.

Mrs. Maranda Goode, of this city, left today for Virginia, to visit her son. She was accompanied by her granddaughter, Miss Linard Goode.

Miss Josie Gordon and Miss Minnie Gordon, of Matawan, are visiting their cousins, the Misses Nettie and Grace Stillman, of West Fourth street.

Mr. and Mrs. Andrew F. Marsh and daughters, of Westervelt avenue, left this morning in their automobile for Asbury Park, where they will remain for a few weeks.

Mrs. Edward Norman, of Highland Park, who has been visiting her sister, Mrs. J. L. Bennett, of Watchung avenue, the borough, has returned home, accompanied by her sister, Miss Helen MacDonald, of the borough.

Mrs. H. C. VanEmburgh and daughter, and Miss Etta Raybert, of East Second street, left yesterday for Culver's Lake, where they will spend the month at Mrs. VanEmburgh's bungalow. Mr. VanEmburgh will go there later.

Adam Angerbauer, son of Mr. and Mrs Joseph Angerbauer, of East Third street, who has been manager of stores for the Great Atlantic & Pacific Tea Company at Bayonne and Montclair, has been transferred to a larger store of the company at 54 Paul's avenue, Jersey City.

FUNERAL OF MR. TAYLOR.

The funeral service of Bartholomew Taylor, formerly of 320 Grant avenue, who died at St. Peter's Hospital, New Brunswick, Thursday, will be held at St. Mary's R. C. church, Monday morning at 9 o'clock, where a high mass of requiem will be said for the repose of his soul. The burial will be at Red Bank.

ICE CREAM FESTIVAL.

The Woman's Relief Corps, auxiliary to Winfield Scott Post, No. 73, G. A. R., will hold a peach and ice cream festival Thursday afternoon and evening on the lawn at the home of Captain William C. Smith, Grandview and Watchung avenues.

—The ideal man is a mythical creature that only exists in the mind of a woman before she marries him.

—Hoax—"Every year Kansas has a corn carnival." Joax—"What is that; a convention of chiropodists?"

NOTICE TO TAXPAYERS.

The undersigned will on August 7, 1912, publish the list of delinquent taxes for year of 1912. Those wishing to avoid the extra expense of such advertising will please have the amount due in hands of the undersigned on or before August 6, 1912.

W. R. TOWNSEND,
Collector.

Aug. 3 In American History.

1795—War with northwestern Indians ended.
1850—Captain Jacob Jones, U. S. N., commander of the brig Wasp in the capture of the British brig Frolic, in 1812, died; born 1767.
1907—Augustus St. Gaudens, sculptor, died in Cornish, N. H.; born 1848.
1911—Anglo-American and Franco-American arbitration treaties signed by President Taft.

ASTRONOMICAL EVENTS.

(From noon today to noon tomorrow.) Sun sets 7:13, rises 4:59. Evening stars: Mercury, Venus, Mars, Jupiter. Morning star: Saturn.

Aug. 4 In American History.

1823—Oliver Perry Morton, statesman, born; died 1877.
1862—President Lincoln first ordered a draft to fill the state quotas for volunteers.
1886—Samuel Jones Tilden, Democratic candidate for president in 1876, died; born 1814.

ASTRONOMICAL EVENTS.

(From noon today to noon tomorrow.) Sun sets 7:12, rises 5. Evening stars: Mercury, Venus, Mars, Jupiter. Morning star: Saturn.

TODAY'S TEMPERATURE.

The State Trust Company reported the following temperatures today: 9 a. m., 65 degrees; 11 a. m., 71 degrees; 12:30 p. m., 72 degrees.

—Advertise in the Daily Press.

THE STATE TRUST COMPANY
Real Estate Department.

PLAINFIELD REAL ESTATE.

We believe Plainfield real estate to be a desirable investment at this time.

We have an attractive list of properties for sale and exchange and offer our facilities to investors.

ORGANIZED 1864

THE FIRST NATIONAL BANK OF PLAINFIELD.

A COMMERCIAL BANK WITH SAVINGS and SAFE DEPOSIT DEPARTMENTS.

FOUR PER CENT. INTEREST PAID ON SAVINGS ACCOUNTS.

Headquarters for Gibson's RYE.
E. C. Wescott,
115 East Front Street.

RITZ Inc.
BABCOCK BUILDING
CANDIES, ICE CREAM, DAINTY LUNCH

CITY NATIONAL BANK PLAINFIELD, N.J.
ORGANIZED 1875

Before Leaving Home

It is a matter of wise precaution to see that your valuables are secure.
They will have Absolute Protection when placed in the Vault of the City National Bank because it is Fire and Burglar Proof.
We have Safe Deposit Boxes for rent here for the small charge of
$5.00 and up per year.

4% Interest paid on Savings Accounts.

3% Interest on Daily Balances of $500 or more, subject to check

Capital $150,000.00

Surplus and Profits $285,000.00
(all earned)

PAINTERS AND DECORATORS.

AGENTS FOR
LIKE TILE
The Sanitary Wall Covering
WOOD KRUSTA
Lorochrome Washable Wall Decoration.
Interior Decoration a Specialty
Woolston & Buckle
Painters and Decorators,
145 NORTH AVENUE.

Paint that Stays Painted
That has been my slogan for years I aim to do the best possible painting—using only the best materials that the manufacturers can furnish and employing the most skilled mechanics that can be procured. I stand back of every job I do, and when I am allowed to use my own judgment in regard to the best method of doing it, I will gladly make good any work that by any chance proves defective
JAMES C. HANSEN
Dealer in Wall Paper, Paints, Oils, Glass, Etc.
141 East Front st., Plainfield. Tel. 846
Estimates cheerfully furnished.

M. WARREN
PAINTER, DECORATOR
and PAPERHANGER
46 SOMERSET ST.
Opp. Saengerbund Hall. Tel. Con

EDUCATIONAL.
Acquire a
COMPLETE, THOROUGH, PRACTICAL
business training in the shortest time
Term begins August 5.
BUSINESS TRAINING INSTITUTE
112-114 EAST FRONT STREET.
Tel. 65. 7 20 3 mos eod

NEW YORK LAW SCHOOL
174 Fulton St., N. Y. City.
Day School | "Dwight Method"
Evening School | of Instruction.
Near Hudson Terminal Station. Attendance counts for N. J. bar. Special course in N. J. practice. Send for catalogue.
8 1-26t-th s tu GEORGE CHASE, Dean.

SELECT GROCERIES
We take just pride in maintaining the quality of our Groceries. Everything is carefully selected and kept in the most sanitary condition. Your orders are cordially invited and prompt deliveries assured.
W. W. DUNN
"THE PARK GROCER"
Duer St. and Lincoln Place.

L. Moraller & Son
Watchmakers and Jewelers,
WATCHES,
CLOCKS and
JEWELRY
Fine Watch and Clock Repairing a Specialty.
119 Park Ave. Plainfield, N. J

WALKS
We Construct Them
Trap Rock, Cement
Experience
R. G. BUSH
Tel. Con. 743-5 South Ave

SMALLEY Bros
147 NORTH AVENUE.
BUTCHERS
CHOICE MEATS
GAME IN SEASON.
ROASTING AND BROILING
CHICKENS A SPECIALTY
BERKSHIRE SAUSAGE (none better).
Orders called for and delivered.
Telephone 88-A.

Leland Manning
MASON AND BUILDER.
Estimates Furnished.
Jobbing a Specialty
1120 Myrtle Avenue. Tel. 847-J

KINDLING AND GRATE WOOD
Prompt deliveries. Orders received at
89 SOMERSET STREET.
JOHN MOBUS
P. O. Box 795. Telephone 18-F-2

JOHN WINZENRIED'S
Storage Warehouse
316-318 WEST FRONT ST.
Separate Rooms—Clean and Dry.
Furniture removed with care
Tel. 640-R. Residence 312 Lee Place

KIVANTINOS & JELLING
Successors to Alex. Lucardi.
Foreign and Domestic Fruits, Choice Confectionery, Nuts, Cigars, etc.
311 W. FRONT ST. Tel. 866-W

HOTELS.
WHEN IN PLAINFIELD, N. J. STOP AT
The QUEEN CITY HOTEL
All Newly Furnished. A la Carte Service Unsurpassed.
P. FLOERSCH, Prop.
W. M. FLOERSCH, Mgr.

HOTEL WALDORF
EAST FRONT STREET.
HENRY WINDHAM, Prop.
Gottfried Kruger's Extra Beer on draught. Imported Wines, Liquors and Cigars. Hotel accommodations and private Dining-Room.

Hotel Somerset
Under New Management.
Newly Painted and Papered throughout. Table Board and Rooms by Day or Week.
W. G. FEASTER, Proprietor.
97 Somerset St. Tel. 692-L

G. J. WEINMAN
CAFE
213 Park Ave Tel. 152-

HOTEL KENSINGTON
NORTH AVENUE
UNDER NEW MANAGEMENT.
House Thoroughly Renovated.
SUNDAY DINNER From 12:30 to 2 p. m. 50c

New Jersey Central

TRAINS LEAVE PLAINFIELD.

For New York—2.10, 3.41, 5.41, 5.36, 5.57, 6.27, 6.55, 7.22, 7.26, 7.44, 7.41, 7.55, 7.58, 8.12, 8.30, 8.36, 8.43, 9.29, 9.53, 10.20, 11.20 a. m., 12.28, 12.58, 1.44, 2.11, 2.39, 2.55, 3.22, 3.48, 4.12, 4.36, 5.55, 6.18, 6.40, 7.41, 8.27, 9.27, 9.30, 10.15, 10.36, 11.28 p. m. Sunday—2.10, 3.41, 5.41, 7.23, 7.58, 8.52, 9.34, 9.42, 10.37, 11.52 a. m. 12.33, 12.58, 1.28, 2.09, 2.39, 2.55, 3.17, 4.29, 5.34, 6.57, 7.14 8.13, 8.27, 8.35, 9.42, 10.28, 10.36 p. m.

For Newark—5.36, 6.27, (7.05 through train to Newark), 7.41, 8.36, 9.29, 10.20, 11.20 a. m., 12.28, 12.58, 1.44, 2.32, 2.55, 3.12, 4.36, 5.39, 6.18, 7.41, 8.27, 9.20, 10.36 p. m. Sunday—7.23, 8.52, 9.34, 10.37 a. m., 12.58, 1.28, 2.55, 3.17, 4.29, 5.34, 7.14, 8.13, 8.35, 9.42, 10.36 p. m.

For Easton, Bethlehem, Allentown and Mauch Chunk—5.18, *8.17, 9.47, 11.19 a. m., 2.00, 2.28, xx5.43, (6.59 p. m., Easton only). Sunday—5.45, 10.24 a. m., 1.58, xx5.43, 7.05 p. m.

For Wilkesbarre and Scranton—5.18 *8.17 a. m., 2.28, 5.43 p. m. Sunday—5.45, 10.24 a. m., 5.43 p. m.

For Long Branch and Asbury Park, etc—3.41, 8.36, 11.20 a. m., (12.28 Saturdays only), 12.58, (2.11 through train), (3.22 Red Bank only), 3.48, 4.36, 6.18, 8.27, 11.28 p. m. Sunday—7.58, 8.35, 8.52 a. m., (2.09 Red Bank only), 3.17, 10.36 p. m.

For Lakewood and Atlantic City—3.41 For Atlantic City 3:*p.,,etaol shrdlu cf 9.29, (12.28 Saturdays only), 3.22. Sunday—9.42 a. m., 2.09 p. m.

For Philadelphia—6.42, 7.39, 8.45, 10.43, 11.53 a. m., 12.42, 1.55, 2.45, 3.13, 4.44, 7.42, 8.47, 9.46, 10.48 p. m., 1.20 a. m. Sunday—8.45, 9.56, 10.43, 11.41 a. m. *2.42, 4.44, 7.45, 8.42, 4.38, 4.55, 6.38, 6.44, 7.42, 8.47, 9.46, 10.54, 11.54 p. m., 1.20 a. m.

For Baltimore and Washington. Daily 8.45, 10.43 a. m., 12.42, 2.45, 6.44, 7.42 p. m.

*Saturdays only.
xxExcept Easton and Bethlehem.
*Except Mauch Chunk.

W. G. BESLER, Vice-Pres. & Gen. Mgr. W. C. HOPE, G. P. A.
5 25 12

JOHN WIRTH
(Successor to Henry Liefke)
BAKERY AND CONFECTIONERY
201-202 West Front St. Tel. 729
Orders delivered at short notice.

Hoagland's Express
BAGGAGE TRANSFER
Office: 116 West Second Street.
In Plainfield Theatre Building.
Tel. 883-W. House Tel. 648-L

Hodge's Pharmacy
Y. M. C. A. BUILDING.
BELLE MEAD SWEETS.
Telephone 62.

CHAS. KEIDERLING
FURNITURE PACKER.
Furniture, Trunks, Pictures, China, Glass and Bric-a-Brac Packed and Crated for Storage and Shipping. Storage Rooms to Let.
Tel. 559-J. 258 E. Front St

RAG CARPETS AND RUGS.
RAG carpets and rugs, also silk portiers made from your own material; we also buy carpet rags. Address William Spicer, Scotch Plains or William A. Schorb, & Co., 120 Madison avenue, Plainfield; 'Phone 1767-W. 10 2 tf

J. C. POPE & CO.
INSURANCE
AGENTS
116 E. Front St. Plainfield, N. J

HENRY WIERENGA
FURNITURE, FREIGHT, BAGGAGE
EXPRESS AND RIGGER.
PIANO MOVING A SPECIALTY
Residence 'Phone 517-R

PLAINFIELD WINDOW CLEANING CO.
M. MERSTRICH, Prop.
Stores, Offices, Private Residences, New Buildings Cleansed, Scrubbed and Polished. Office, 121 Liberty St. Tel. 1945-W.

FOR SALE—DELIVERY TRI-CYCLE; almost new; greatly reduced price. Can be seen at
WOMAN'S EXCHANGE,
207 PARK AVE.

IN WOMAN'S REALM

VOGUE POINTS.

Smart Large Hats For the Midsummer Season.

The large gold hats topped with gold, colored or taupe plumes are bewitching.

All designs of needlework are of an open character. Floral effects are not massed closely together.

Evening gowns still show swathed draperies of lace and minion, which outline the figure with statuesque elegance.

Children's coats in a variety of stunning models are made of heavy,

EARLY FALL MODEL.

coarsely woven linen. Collar and cuffs are of contrasting color.

Russian dresses are exceedingly smart for the younger girls and are admirably adapted for school dresses for the early fall. This one may be made in two styles.

JUDIC CHOLLET.

This May Manton pattern is cut in sizes for girls of eight, ten and twelve years of age. Send 10 cents to this office, giving number, 7513, and it will be promptly forwarded to you by mail. If in haste send an additional two cent stamp for letter postage. When ordering use coupon.

No..... Size.....

Name .....

Address .....

.....

The KITCHEN CUPBOARD

BREAKFAST ROLLS.

NICE light rolls served with coffee, eggs and fruit make a breakfast good enough for any one. Its lightness and daintiness adapt it to warm weather needs when once a day is often enough to eat meat.

Recipes for rolls are various and for the use of the housewife who has no preference several are given here. Parker House rolls are almost universally popular.

Favorite Kinds.

Parker House Rolls.—With two quarts sifted flour, two tablespoonfuls of butter, two of sugar and a little salt well worked together, make a sponge with warm milk or warm water and add one dissolved yeast cake. When it is light add flour and mold for twenty minutes and let it rise again. Roll it out, cut into thin cakes, butter the tops, fold them half over, set to rise again and bake in a hot oven. The sponge can be set to rise over night when wanted for breakfast.

New England Rolls.—To two pounds of flour put a salt spoonful of salt, a gill of yeast and as much water as will make a stiff batter. Stir this till it is very smooth and let it stand covered before the fire to rise, for two hours. Add as much more flour to it, which should previously have been rubbed down with the butter you would put into the rolls. Work the dough very smooth, divide it, mold it into rolls and bake on tins.

Wholesome Hot Bread.

Graham Rolls.—Take one pint of Graham flour, a pint of white flour, a teaspoonful of salt, a tablespoonful of lard, two teaspoonfuls of baking powder and three-quarters of a pint of milk.

Sift together the Graham flour, salt and powder, rub in the lard cold, add the milk and mix the whole into a smooth dough that can be handled, but is not too soft. Flour the board, turn it out and form into rolls the shape and size of large fingers. Lay them on baking sheet so they will not touch one another. Wash their surfaces with a soft brush dipped in milk to glaze them. Bake in hot oven from ten to twelve minutes.

French Rolls.

French Rolls.—Take two quarts of sifted flour, a lump of lard about the size of an egg, one a little larger of butter and stir into the flour. When well stirred add lukewarm water or, preferably, milk and water, to mix; add a little salt, half a teacupful of homemade yeast or three tablespoonfuls of baker's yeast. Mix in the evening as for bread and let rise. In the morning shape them with the hand on the baking board and let rise ten or fifteen minutes after puttign them in the pans, then bake. Fifteen minutes will suffice if the oven is sufficiently heated.

Anna Thompson.

For the Children

Little Lady Jane Butler, Youthful Tennis Expert.

Photo by American Press Association.

The young tennis player here pictured with racket lowered is Lady Jane Butler of England. That is rather a high sounding name for such a plain looking, everyday tennis girl. She looks very much as do our own young tennis players, and if it were not for her title we might think her just Mary Smith or Sally Jones of any state in the Union. Titles are well enough, we suppose, in the old countries, but here in our own land we take people, young and old, for just what they are regardless of any claims they may have because of birth or social position.

Strength of the Beetle.

If asked to name the strongest animals most persons begin with the largest, the elephant, and continue with oxen, horses, etc. This is, of course, correct in so far as their total horsepower is concerned, says the London Globe.

But for real strength, proportioned to the size and weight of the animal, one must go to the insect world. Compared with insects, the strength of almost any large animal, and especially of man, is absurd.

A man is considered strong if he can drag a mass weighing three or four times as much as himself, but the beetle will walk with 500 times his own weight. If a man were placed under a wooden box with five times his own weight on top to hold it down he would remain there indefinitely.

An Odd Chair.

A Mr. Curtis, who lived in the reign of Queen Victoria, invented an acoustic chair, a high backed library one, which would enable the person sitting in it to hear, no matter how deaf he might be. The chair had two barrels to fit each ear, but there was no need of a mouthpiece for the talker. Perforated plates collected the sounds of the room into a vase, and from this they were carried into the ears of any one seated in the "comfy" chair. Tubes could be attached to the barrels, connecting other rooms. Thus a deaf person could do even more than a well hearing one, for he could hear sounds from the rest of the house.

Pull—A Game.

A jolly romping game for young boys and girls is played in this way: Roll back the rug from the center of the floor and on the boards, make a small square outlined with chalk. All then join hands in a circle around it. The music starts up and the children begin to dance around the square. As they dance they try to draw some member of the circle into the square. Any one stepping inside the chalk boundaries is out of the game, which continues until but one player is left.

—Read the Plainfield Daily Press.

—Every man uses part of his whole life's income to endow something, if it's only cigar counters.—New York Press.

—"There is a rumor afloat that old Goldrox is dead," said the editor. "Yes," replied the reporter; "I was just down to the house." "Well, his wife said that her husband would neither confirm nor deny the rumor. Is it so?"—Yonkers Statesman.

In the Churches

Baptist.

First Baptist Church—Rev. Dr. Philip B. Strong, pastor—Divine worship at 10:30 a. m., preaching by Rev Dr. E. T. Tomlinson, of Elizabeth; 9:30, Bible school; Men's Bible conference class; 7:45, Union service at Trinity Reformed church.

Park Avenue—Rev. Gabriel Reid Maguire, pastor—9:45, Sunday-school; 11:00 a. m and 7:45 p. m., preaching services; Rev. A. E. Finn, of Rochester, Pa., will preach in the morning.

Seventh-Day Baptist Church, corner of Central avenue and Fifth street—Pastor, Rev. Edwin Shaw—Preaching service every Sabbath (Saturday) morning at half-past ten o'clock; Sabbath-school at 11:45 a. m.; William C. Hubbard, superintendent; Junior Society prayer meeting at 3 p. m.; Mrs. Frank R. Kellogg, superintendent; Young People's Society of Christian Endeavor meeting at 4:00 p. m.; Frank R. Kellogg, president.

Temple—Rev. E. C. Conover, pastor—10:00, prayer meeting; 10:30, preaching 11:45, Sunday-school; 7:00, C. E. services; 8:00, preaching; The Philathea Class, non-sectarian, meets at 2:30 p. m. in separate class room for Bible study.

Mt. Olive—M. W. Vaughan, D. D., pastor—11:00, preaching; 3:00, Sunday-school; 7:30, preaching.

Calvary—10:45, preaching; 3:30, Sunday-school; 7:45, preaching.

Shiloh—Rev. Edward Roberts, pastor—11:00, preaching by the pastor; 8:00, preaching by the pastor.

Reformed.

Trinity—Rev. John Y. Broek, pastor; Rev. Dr. Cornelius Schenck, pastor-emeritus—10:45, preaching by Rev. Frank Fletcher; 9:30, Bible school; 6:45, C. E. society meeting; 7:45, Union service with preaching by Rev. C. E. Dunn, of Philadelphia.

Netherwood Reformed church, Leland avenue—Rev. Royal A. Stout, pastor—11:00, preaching; 7:45, preaching.

German—Rev. Henry Unglaub, Newark, will preach at 11:00 a. m.

Marcponnier Reformed—Rev. J. Tucker Lansdale, pastor—9:45, Sunday-school; 11:00, morning service; 7:45, evening service.

Presbyterian.

First Presbyterian—Rev. Dr. Charles E. Herring, pastor—10:00, Sunday-school 10:30, preaching by Rev. C. E. Dunn, of Philadelphia; Union service at Trinity Reformed church.

Crescent Avenue—Rev. Dr. John Sheridan Zelie, minister—10:30, morning worship; with preaching by Rev Dr. C. A. Eaton, of New York; no evening worship during July and August.

Hope Chapel—Rev. Frederic L. Greene, pastor—10:30, preaching; 9:30, Sunday-school; 8:00, preaching, Rev. Dr. W. J. Davenport, of Brooklyn, will preach morning and evening.

Warren chapel—Rev. J. O. McKelvey, pastor—11:00, preaching; 9:45, Sunday-school and Berean Bible class for men, E. E. Parvin, teacher; 7:45, preaching.

Bethel chapel—Rev. F. D. Tildon, pastor—Services 11:00 a. m., preaching; 3:00, Sunday-school; 8:00 p. m., preaching.

Episcopal.

Grace Church—Rev. E. Vicars Stevenson, rector; Rev. John G. Currier, assistant—Services: 11:00 a. m., morning prayer, litany and sermon. On the first Sunday of the month Holy Communion and sermon.

Holy Cross Church—Rev. William S. McCoy, rector—9:30, morning prayer and sermon.

Church of the Heavenly Rest—Clinton avenue and West Fifth Street—Rev. Cortland H. Mallery, rector—8:00, Sunday-school; 11:00, matins and sermon (Holy Eucharist first Sunday in the month); 4:30 p. m., evensong and sermon by the rector. Fridays and Holy days Holy Eucharist at 10:00 a. m.

St. Stephen's Church—Rev. Warner E. L. Ward, rector—8:00 a. m., morning prayer and sermon (Holy Communion first Sunday in each month); 9:45, Sunday-school; on Saints' days Holy Communion at 10:00 a. m.

Grace Church Mission for Colored People—10:00 a. m., Sunday-school; 8:00 p. m., evensong and address at 120 East Front street. Strangers are cordially invited.

Methodist Episcopal.

First—Rev. Dr. Charles M. Anderson 9:30, Sunday-school; Union service at Trinity Reformed church.

Monroe Avenue M. E. Church—Rev. F. J. Hubach, pastor—11:00, preaching by the pastor; 3:00, Sunday-school; 7:15, Epworth League; 8:00, preaching by the pastor.

Grace M. E.—Rev. C. C. Cain, minister—9:45, Sunday-school; 11:00, preaching by the pastor; 7:45, preaching by the pastor.

Mt. Zion A. M. E.—Rev. Littleton Sturgess, pastor—11:00 a. m., preaching by the pastor; 2:00, Sunday-school; 8:00, preaching by the pastor.

Roman Catholic.

St. Mary's—Rev. Bernard M. Bogan, rector—Masses, 6:30, 7:30, 8:30, 9:30, 10:30 a. m.; vespers at 3:30.

St. Joseph's—Rev. William H. Miller, rector—Masses at 8:30 and 10:30 a. m. Sunday-school at 3:00; benediction of the blessed sacrament at 3:30.

Congregational.

Congregational Church—Rev. C. L. Goodrich, pastor—10:30, morning worship; preaching by Rev. E. G. Reed; 11:30, Sunday-school.

Swedish Pilgrim Church—Rev. Gottfrid Sjoblom, pastor—10:30, Sunday-school; 4:30, young people's meeting; 8:00 p. m., preaching.

Friends.

Meeting house, Watchung avenue and Third street—Meeting First-day at 11:00.

St. Peter's Lutheran—Grove street and Mercer avenue—Rev. Conrad Blunk, pastor—9:30, Sunday-school; 10:30, preaching in German.

First Church of Christ, Scientist.

Babcock Building, Front street and Madison avenue—Service 11:00 a. m., lesson sermon "Love;" 9:45, Sunday-school; reading room open between the hours of 2:00 and 5:00 o'clock daily with exception of holidays and Sundays.

Unitarian.

All Soul's—10:30, morning worship, 11:50, Sunday-school.

Not Classified.

Salvation Army—Adjutant and Mrs. Wall, officers in charge—2:30, Sunday-school and Bible class in hall; 6:30, Young People's Legion meeting; no other services during the camp meeting campaign at Dunellen.

Swedish Lutheran—Grove street and Mercer avenue—Rev. Louis Johannsen, Port Reading, will preach.

Plainfield Rescue Mission—In W. C. T. U. rooms—7:45, gospel service, special music, with address.

Italian Mission—409 East Third street—Preaching by Theodore Boretti, Sundays at 10:30 a. m. in Italian, and song and prayer service Wednesday evenings at 8:00; Sunday-school in English and Italian at 2:30.

West End Tabernacle—3 p. m., Sunday-school; 7:00, C. E. meeting; 8:00 p. m. gospel address.

Wilson Memorial chapel—8:00 p. m. preaching.

Reform Hall—Rev. G. W. Bailey—11:00 a. m. and 8:00 p. m., preaching; 3 p. m. Sunday-school.

WHITEHOUSE FAIR OPENED.

Whitehouse, Aug. 3.—Fully 2,000 persons were on hand Thursday night at the opening of the Whitehouse Fair on the Ryman farm, in this place. Music was furnished by the Flemington Cornet Band. The receipts Thursday night were about $500. The fair will be continued tonight.

—To forego a pleasure is harder than to go for it.

—Chollie Saphedde—"Miss Antique reminds me of an old friend of mine." Miss Pert—"I didn't know you had any friends that old."

NEW YORK SPECIALTY SHOPS
"SELLING THINGS DISTINCTIVE"

MAISON BERNARD
Importer, 330 Fifth Avenue
Between 32nd and 33rd Sts.
are showing Advance Fall Models of Paris Gowns, Tailor made Frocks, Furs and Millinery at Special Prices.
Also final Clearance Sale of Summer Stock regardless of cost.

WESTFIELD COUPLE "ELOPE" AT HOME CHURCH

Westfield, Aug. 3.—The wedding of Miss Anna V. Donnelly, daughter of Mr. and Mrs. Lawrence Donnelly, of Clark street, and Peter J. Walsh, of North avenue, took place at the Holy Trinity church on Wednesday night. The ceremony was performed by Rev. R. J. Byer. Only a sister of the bride, Miss Mary Donnelly, and a nephew of the bridegroom were present. The couple were married without the knowledge of the bride's parents, having left the house on the pretense of going on an automobile ride. They had been engaged for some time but the wedding was not to take place until October. The parents of the bride were angered at her actions when informed of the wedding by the bride's sister. They said they did not object to the marriage but had wanted to attend the wedding themselves. Mr. and Mrs. Walsh have gone to Springfield, where Mr. Walsh has taken charge of a hotel which he recently purchased.

—"Are you foolish enough to think you can drown your troubles in drinking? "Of course not. My wife can swim."—Boston Transcript.

Like the Church at Home
The Temple Baptist
360 East Second St., Between Washington and Richmond,
With a royal welcome and comfortable seats, good ventilation, stirring addresses, hearty singing. All seats free.
Prayer, 10 a. m.; Sermon, 10:30; Sunday School, 11:45; Y. P. S. C. E., 7 p. m.; Address, 7:45.
REV. E. C. CONOVER, PASTOR.

KODAK'S
LATEST MODELS
AT
DOANE'S
JEWELER.
115 PARK AVENUE, NEAR FRONT STREET.
NEW GRADE OF AZO.
CAREFUL DEVELOPING, PRINTING AND ENLARGING.
7 13 3m tu-th-s

THE RAYO POLISHING CLOTH
Does away with all liquid and paste polishes.
Simple, economical and efficient.
FOR ALL METALLIC SURFACES
Endorsed and recommended by manufacturers of
ALUMINUM COOKING UTENSILS
For sale at Hardware, Housefurnishing and Drug Stores, Electrical and Automobile Supply Houses, or direct from our laboratory or sales office.
Regular size, 25 cents. Special size, 50 cents.
THE RAYO COMPANY
1342 West Front St., Plainfield, N. J. 5 Nassau St., New York.
6 13 3mos. tu-th-s

For all your drug store wants and especially your prescription work, SEE
Gallaway, The Druggist
Grant Ave. and South Second St. Heart of the West End

WE CALL ATTENTION
To our New Tourists Baggage Policy. This policy has been specially designed for the benefits of tourists, in order that from the time they leave their residences until they return, their personal baggage may be insured wherever they may be.
The policy covers against fire and theft anywhere, the idea being to give the tourist a good cover from the time he leaves his residence until he returns, at a moderate rate of premium. Minimum $2.
REAL ESTATE LOANS RENTS
GEO. M. CLARKE CO.
Babcock Bldg., Telephone 205 Plainfield
INSURANCE OF ALL KINDS.

ICED TEA AND COFFEE TIME

is now here. Just such days as these, when the mercury hit the 90 degree mark, suggested this most wholesome and at the same time economical, blood cooling beverage.

You will like our 50 cent Oolong Tea because it's superior in every way to any Tea you've ever tasted.

Our Java and Mocha Coffee makes a delicious drink.

NEUMAN BROS.

GROCERS

Watchung Ave. and Fifth St. Telephone 760

Efficient and Rapid Delivery Service to All Parts of the City

HAND'S EXPRESS CO.

OLD RELIABLE

STORAGE

All Rooms Separate, Light and Dry
Furniture Packed and Shipped

Office 69 Somerset St. 'Phone 541

AUCTIONEERS.

Murray, the Auctioneer

is now located at the old Auction Room Stand, 326 West Front street, near Grove. Household goods and merchandise of all kinds bought and sold. We also pack China and crate furniture and have good dry storage rooms at moderate charges.

Over 20 years experience in business and conducting sales.

ROBERT MURRAY,
Auctioneer and Appraiser,
326 West Front St. 'Phone 666

The Leading
Auctioneers
W. A. SCHORB & CO.

Also Dealers in Second Hand Furniture—Bought and Sold.

120 Madison Av., Jackson Blg

Telephone 1707-W.

TO LET

Seven-rooms, all improvements, 1217 to 1263 Arlington avenue; half houses, $20. Seven rooms, all improvements; 74 Randolph road; single houses, $22. Three and four-room apartments, all improvements; 1348 West Front street, $12 to $18. Stable with big hay loft, carriage room, five stalls and five sheds; 1334 West Front street; rent reasonable. Four-room single house, part improvements; 79 Laramie road; $9. Five-room house, part improvements, 81 Laramie road, $15. Store suitable for tailor, 1348 West Front street, $12.

We have a number of single and double houses for sale at practically your own prices and terms.

JERSEY STATE REALTY CO
1328 WEST FRONT ST.

Our business is negotiating small or large loans for people keeping house.

We charge a reasonable service fee, arrange payments either weekly or monthly, and give each customer a memorandum of agreement.

Honorable Dealing and Courteous Treatment.

HOUSEHOLD LOAN CO.

148 East Front Street,
Plainfield, N. J.

VAIL

JEWELER and OPTICIAN . . .

236 Park Avenue

OPPOSITE NORTH AVENUE.

DELEGATE AT CHICAGO.

Mrs. Robert Elder, Wife of Former District Attorney.

Mrs. Robert Elder, wife of a former assistant district attorney from Kings county, N. Y., goes to Chicago as an alternate. "I am out for Colonel Roosevelt," she said, and I do not see, now that he has declared for woman suffrage, how women can do anything else than support his cause heartily."

TWO STRUCK BY AUTO.

Jewish Pastor and His Wife Fatally Injured Up the State.

Monticello, N. Y., Aug. 3.—Rabbi Glass and his wife are lying unconscious with fatal injuries at Fallsburgh, the result of being run down by an automobile. They were returning from an entertainment when a large touring car rushed upon them.

The occupants of the car did not stop to ascertain the extent of the injuries of the victims, but increased their speed.

LET RECIPROCITY ALONE.

Repeal Dropped by Senate When House Concedes Duties.

Washington, Aug. 3.—Agreement in conference on the metal tariff revision bill was reached.

The senate managers agreed to recede from the provision of the senate bill repealing Canadian reciprocity, and the house conferees acquiesced in minor changes in some of the duties.

Weather Forecast.

Fair Saturday and Sunday; moderate temperature; light to moderate west and northwest winds.

WEATHER EVERYWHERE.

Observations of the United States weather bureau taken at 8 p. m. yesterday follow:

	Temp.	Weather.
Albany	70	Clear
Atlantic City	72	Cloudy
Boston	66	Rain
Buffalo	56	Rain
Chicago	62	Clear
New Orleans	80	Cloudy
New York	70	Cloudy
St. Louis	74	Cloudy
Washington	68	Rain

—We all have some good in us, but sometimes it takes a lot of coaxing to bring it out.

HALTED THE FIGHT.

Humor Proved the Victor in the Duel at the Spout.

A TALE OF OLD TIME POLITICS

Colonel Fitzhugh's Chivalry In Scoring Both Whigs and Democrats Won Him a Challenge, and the Weapons He Selected Averted the Meeting.

In a book long out of print a contributor to the New York Sun has found a tale of old Maryland politics which shows that, the knight of La Mancha to the contrary notwithstanding, an almost extravagant ideal of chivalrous conduct is not incompatible with a keen sense of humor.

Colonel Fitzhugh of Calvert county was a pattern of generosity and nobility of character. He was once a candidate for office. In those days it was the custom for rival candidates to stump the county together and speak from the same platform.

On a certain occasion Colonel Fitzhugh and his opponent were to speak in joint debate. When the day came his rival did not appear. The people assembled and grew impatient. Finally Colonel Fitzhugh, taking out his big watch and glancing at it, got up and delivered his speech. In it he took all the liberties that a gentleman of the Democratic party might take with Whig principles and closed amid prolonged cheers.

As he was concluding he received a message that the rival candidate was critically ill. Colonel Fitzhugh looked round for a representative of the Whig party who might take the place of the sick man, but could not discover one.

Finally the colonel rose again with the announcement that he believed in fair play. He said that as his opponent could not be there to reply to the arguments that he himself had advanced and as there was nobody of his political faith to take his place he would himself deliver a speech for the sick man. He added that he would keep his watch open before him to see that he gave just as much time to his opponent's cause as he had given to his own.

He then began. If he had scored the Whigs he now scarified the Democrats. If the Whigs had been men of broken promises, of smirched reputations, tricksters and rogues, the Democrats were now liars, thieves and murderers.

From the Whig point of view the address was masterly. But among his own partisans there were some who refused to see that the colonel was doing anything chivalrous and who were unable to appreciate the real humor of the situation.

One Democrat in particular, whose name tradition has not handed down, was much offended. The next morning he sent his seconds to the colonel with a challenge. As no explanation would satisfy him, the colonel reluctantly named his seconds, who accepted the challenge. The Spout—a stream of water that gushed from the side of a hill on St. Leonard's creek—was selected as the place of the duel. The time appointed was the following morning at 8 o'clock.

When the challenger and his seconds rode up to the Spout a little before 8 o'clock they found the colonel and his seconds, but could see nothing that looked like weapons of any kind. On the bench near the Spout, however, there was a big iron kettle steaming away over a fire that was being industriously fed with cordwood by two of the colonel's darkies.

"Where are the weapons?" demanded one of the challenger's seconds.

"Colonel Fitzhugh, as the challenged party, has the right to select the weapons," was the reply. "They will be produced at the proper time."

When the seconds agreed that the time for the duel had come Colonel Fitzhugh approached the pot, holding his hands behind him. The challenger, advancing in turn, demanded to know what the weapons were to be.

"Mr. Blank," said the colonel, "the ammunition is in the pot. The weapons are behind my back. This pot contains boiling pea soup. Here are two ladles. I propose to give you one of them, and I will keep the other. I propose that you take your stand on the other side of the pot and that we fling hot pea soup at each other until one or the other has had enough."

"But this is ridiculous, sir, ridiculous!" exclaimed the other.

"Not more ridiculous, sir," gently remonstrated Colonel Fitzhugh, "than your quarrel with me!"

The other saw the point, and they shook hands.

Father Was Neglected.

At first David did not like to have his teeth brushed. His father said to him one evening when the three-year-old struggled more than usual against the sanitary performance of his mother:

"David, I wish my mamma had brushed my teeth when I was a little boy. I would not have lost any then."

"Don't you wish your mamma had brushed your hair?" was David's revengeful reply, with a look toward papa's bald head.—Exchange.

A Delicate Compliment.

"My new gown received a very sincere compliment the other day."

"How was that?"

"The proprietor of a restaurant I went into asked me to sit near the window; said it would lend tone to his place."—Louisville Courier-Journal.

High aims form high characters, and great objects bring out great minds.—Edwards.

—It is almost as easy to give advice as not to take it.

—When some men feel the need of exercise they run for office.

PRESS CLASSIFIED COLUMNS

Plainfield's Greatest Want and Exchange Market

COPY RECEIVED UNTIL 2 P. M. DAILY

One cent a Word for first insertion, one-half a cent a word for each subsequent insertion of the same advertisement for less than one month. Fifty cents a line, (six words) for one month. DOUBLE CHARGE FOR CAPITALS. NO ADVERTISEMENT RECEIVED FOR LESS THAN 10 CENTS.

The Plainfield Daily Press cannot give information regarding advertisements for which answers are to be sent care of the Press. Persons replying to office addresses must mail or leave written answers as stated in advertisement.

CHRISTIAN FIELD.

Rev. E. T. Tomlinson, of Elizabeth, will preach at the First Baptist church, tomorrow morning.

Rev. C. H. Mallery, of the Church of the Heavenly Rest, will preach at Holy Cross church, tomorrow morning.

The monthly communion service will be held at the First Baptist church tomorrow morning, but the new members, recently baptized, will not be received until Rev. Dr. Philip B. Strong, the pastor, returns in September.

Rev. G. W. Bailey will preach at Reform Hall tomorrow morning at 11 o'clock. Sunday-school will be held at 3 o'clock in the afternoon. Rev. J. W. Anderson, pastor of Mt. Gilead Baptist church, New York, will preach at 4:30 and 8 p. m.

Rev. C. H. Mallery, of the Church of the Heavenly Rest, will leave for Point Pleasant, Monday, where he will stop at the Leomere Hotel for three weeks. During his absence Charles H. Chapman, a lay reader, will have charge of the Sunday services at the church.

—The "pulling" powers of Press want advs. are unknown until tried

CAMP . . . . .. RAM'S .. . . . HORN

TOM MUIR, PROPRIETOR.

HALSEY ISLAND, LAKE HOCATCONG

Sixth Season

OPENED SATURDAY, JUNE 29

It's just the place for a fellow to spend his vacation. Motor-boats to rent for excursion parties.

For terms, etc., address Tom Muir, Box 112, Nolan's Point, Lake Hopatcong.

ALL SEASONABLE

Plants and Cut Flowers

FLORAL DESIGN WORK A SPECIALTY

STANLEY

159 EAST FRONT ST.
'Phone 928. 6 20 tf

Watchung Express Co.

Incorporated.
120 Madison Ave. Tel. 1664-M-2
All Orders Promptly Attended To.

T. A. Moore
UNDERTAKER
612 E. Sixth St.
TEL. 741-R.

A. M. RUNYON & SON,
UNDERTAKERS.
402 Park Avenue. Telephone No. 46.
Office open day and night.
Office of Hillside Cemetery.
New York office—50 Great Jones St.
Tel. call 3345-Spring.
New York Embalmers License—1229.
New York Registered Licensed Undertaker No. 215.

L. L. MANNING & SON.
STEAM GRANITE WORKS.
Corner Central Ave. and West Front St.
Opposite First Baptist Church

DIED.

HOCKRIDGE—Died on August 2nd, Jessie Isabel, eldest daughter of William G. and Emma Hockridge.

Funeral services will be held at her late residence, 131 Crescent avenue, on Monday, August 5, at 2:30 p. m. Interment private.

TAYLOR—At New Brunswick, N. J., on Thursday, August 1, 1912, Bartholomew Taylor, aged 61 years, formerly of 320 Grant avenue, Plainfield, N. J.

Funeral at St. Mary's Roman Catholic church, Plainfield, N. J., on Monday, August 5, at 9 a. m., where high mass of requiem will be offered for the repose of his soul. Interment Red Bank, N. J.

Established 1872.
P. CASEY & SON,
UNDERTAKERS AND EMBALMERS
Office 116 Park Ave., Tel. 884-W. Res. 417 W. 2d St. Tel. 903-R. Office open day and night. N. Y. office 10 E. 22d St., Tel. 2094-Gramercy.

HELP WANTED—FEMALE.

WANTED—Girl for general housework. Apply 832 Webster place. 8 1 tf

WANTED—Competent white girl for general housework; no washing required. 982 Prospect avenue. 8 3 7

WANTED—Operators; also learners; paid while learning. Schiller Bros., 320 West Front St. 8 1 1mo

HELP WANTED—MALE.

LINOTYPE instruction; $20,000 equipment; save time and money—attend the largest, best equipped school in the country. Empire Mergenthaler Linotype School, 419 First avenue, New York. 7 18 16 tuths

WANTED—Bench hand for general work. Apply Loizeaux Lumber Co., Rock avenue.

WANTED—Plumbers and steamfitters helpers. Apply 187 North avenue. 8 1 tf

WANTED—Man around 50 to look after our business in unoccupied territory. Special inducement; permanent. C. R. Burr & Company, Nurserymen, Manchester, Conn. 8 2 2

WANTED—Local agent for automobile accessory; salary. Strickland & Smaney, Roselle, N. J. 8 1 3

WANTED—Man to work on small place near Plainfield; one who can take care of garden, horse and cow. Address C. E. S., care Press. 8 1 3

SITUATIONS WANTED—MALE.

WOULD like position as chauffeur; thoroughly reliable man and careful driver. Address Box 24, care Press. 8 1 3

WE are now giving those contemplating going away during the fall and winter to California, Florida, Europe and elsewhere, an opportunity to secure a first-class colored man and wife with best Plainfield references, as caretakers. Address Caretakers, care Press. 8 3 3

GRADUATE of Empire Auto School wishes position Sept. 1st or later, as chauffeur. 'Phone 666. 8 3 5

CHAUFFEUR wishes position; reference. 'Phone 1933-W. 8 3 1mo

POSITION wanted as chauffeur; good mechanic; best reference. Address Mechanic, 66 Elm place. 8 2 2

YOUNG man desires position collector. Tel. 1109-w. 7 15 1mo

YOUNG man with good automobile experience desires position. Tel. 1109-w. 7 15 1mo

WANTED—MISCELLANEOUS.

WANTED—A combination pool and billiard table in first-class condition. Answer Table, care Press. 8 3 3

TOP DESK wanted; must be cheap Address with particulars, Smith, care Daily Press. 7 11 tf

LOST AND FOUND.

LOST—On August 1, in North Plainfield, a male brindle Boston terrier; has no collar on. Mrs. Brown Rolston, 70 Rockview avenue. 8 3 2

BUSINESS OPPORTUNITY.

EXPERIENCED business man will give services and share expense for interest in small paying business in Plainfield, or will take place on moderate salary. Harker, 3342 N. Smedley street, Philadelphia. 7 31 6

FOR SALE OR EXCHANGE.

FOR SALE or exchange, first-class touring automobile at a reasonable price; would consider an exchange for real estate. John P. Emmons, 197 North avenue. 8 3 6

REAL ESTATE AGENTS.

REAL ESTATE for sale, rent and exchange. Insurance in strong companies at lowest rates; money loaned on real estate. Thickstun & Emmons, 197 North avenue. tf

ROOMS AND BOARD WANTED.

BOARD wanted for three adults with small refined family without children; house and neighborhood must be attractive; Plainfield or vicinity; Plainfield preferred. Address R. A. H., Plainfield Press.

MISCELLANEOUS.

IF YOU NEED something to build you up, get a bottle of Tonic Hypophosphites at Nagle's Pharmacy. Good spring medicine. 2 29 tf

STORE your furniture with the Plainfield Storage Company; reasonable rates. Orders left for moving vans. Nagle's, Front and Grove Sts. 1 18 tf

H. H. BUTLER, D. V. S.—Pet animals a specialty. OFFICE AT WM. T. CAMPBELL'S, 108 Somerset street. 'Phone 230. Hospital for dogs. (Cut out for reference.) 1 8 tf

GOOD pasture four dollars per month. J. H. Campbell, Oak Tree. 8 1 9

RIDING lessons; fine saddle horses to hire; horses boarded; exchanged. Riding School, 775 Kensington avenue. 'Phone 194. 1 8 tf

ROOMS AND BOARD.

TWO or three furnished rooms, all improvements. 243 Somerset street. 6 6 tf

FURNISHED room to rent; center of town; light and airy and improvements. 334 East Fifth street. 6 15 tf

TO LET—Rooms, with board. Mrs. Whitlock, 440 West Front St. Telephone 418-M. 7 29 1mo

TO LET—Two connecting rooms; centrally located. Apply Neuman Bros. 7 18 tf

TWO comfortable rooms on second floor, with excellent board. Mrs. Berrian, 602 Madison avenue. 7 10 tf

MONEY TO LOAN.

MONEY TO LOAN on bond and mortgage. Mulford, opposite depot. 12 28 tf

MONEY to loan on first mortgage. Lewis A. Clement, lawyer, Babcock building. 7 29 6

TITLES abstracted for purchasers of real estate and bond and mortgage loans. Chas. S. McNabb, 205 North avenue. 2 18 tf

MONEY TO LOAN on bond and mortgage. Charles E. Moffett, attorney, Woodhull & Martin building. tf

MONEY TO LOAN on bond and mortgage. J. T. Vail. 5 9 tf

MORTGAGES placed on good security. Francis J. Platz, First National Bank Building. 8 21 tf

$25,000 TO LOAN at 5 per cent in sums to suit, on good mortgages Elston M. French, 171 North avenue 9 19 tf

REAL ESTATE FOR SALE.

FOR SALE at a bargain in this city, 14-room house, central location; improvements; hardwood finish; large grounds. Address Long Brook, New Brunswick, New Jersey. 7 30 3 eod

FOR SALE—7-room house, all improvements; good size lot; fruit and shade; five minutes from North Avenue station; good neighborhood; $3,000. U. B. Crane, 138 North avenue.

FOR SALE—House, 7 rooms, reception hall, all improvements; five minutes' walk from postoffice and North Avenue station. 74 Chatham street. 7 31 4

FOR SALE—Ten acre farm, good location for gentleman's place; $2,600; bargain. Paul Kleiber, corner Warrenville road and Rock road, Watchung. 7 17 1 mo

FOR SALE—A few choice lots on Union street; the cheapest lots in Plainfield for the money. J. T. Vail. 7 19 tf

SITUATIONS WANTED—FEMALE.

COLORED laundress first three days in week. Call 223 West Fourth street. 8 2 3

WANTED — First-class colored woman wishes days work at general housework. Address 218 Muhlenberg place. 8 1 3

EMPLOYMENT AGENCIES.

MURRAY'S Employment Registry office has removed from 226 East Front street to 326 West Front street, near Grove, at Murray's auction rooms; 'Phone 666. 5 17 tf

EMPLOYMENT Agency, Mrs. Keller, 22 Somerset place, the oldest and most reliable (all nationalities). 'Phone 1724. 7 1 tf

WANTED TO RENT.

WANTED to rent, a small house and barn; acre or more land, near Plainfield or Bound Brook. H. Scholey, Paterson, N. J., R. F. D. No. 1.

FOR RENT.

FOR RENT—6-room apartment at 1229 East Second street; every modern improvement; an exceptional bargain; worth investigation. Owner on premises. 5 21 tf

TO LET—Apartment, 306 East Front street, first floor; 5 rooms; all improvements. 6 1 tf

FOUR rooms; Central. 321 Park avenue. J. Manley. 7 1 tf

TO LET—Five-room flats; all improvements; hard wood finish; the cheapest for the money in Plainfield; in a new house. 423 John street. 7 5 1mo

HOUSE to let; nine rooms; all improvements; hot water heat. Inquire 307 Madison avenue. 7 29 6

TO LET—New 4-room apartments, 1349 to 1355 South Second street; rent $10.50 and $11 a month; city water. John Herrman, 411 Somerset street; 'Phone 70-J. 7 10 1mo

FOR RENT—6-room house and bath; newly installed improvements; hot air heat. Address I. L. W., care Press. 8 1 3

FOR RENT—Eight room house, all improvements. Isaac Vail, 138 North avenue. 8 2 12

TO LET—Fine pasture for horses and cows. Brookside Farm, South Plainfield.

TO LET—5-room cottage in country; $7 per month. Brookside Farm, South Plainfield.

TO LET—An up-to-date store in the main street of Dunellen, suited for an upholstery and furniture business; also two apartments in the same building. Apply to Frank Linke, 227 West Front street. 6 11 tf

TO LET—6 rooms; bath, all improvements; 473 West Front street. John P. Emmons, 197 North avenue. 8 3 6

TO LET—Small house on Greenbrook road. Inquire Chas. Arnold, 203 Liberty street. 7 30 6

TO LET—Six large rooms, part improvements. Apply 325 North Front street corner Westervelt avenue. 7 17 tf

TO LET—Two five-room flats, 40 Harmony street. Apply 76 Somerset street. 7 29 tf

FOR RENT—To small respectable colored family, house of 6 rooms on Westervelt avenue, near Mountain. Apply J. V. E. Vanderhoef, at Woodhull & Martin Co. 5 8 tf

HOUSE for rent; new 8-room house, all improvements. Enquire 1216 Arlington avenue. Tel. 1109-w. 7 16 1mo

TO LET—4 and 5-room apartments; with all improvements, except heat; rent $17 and $18. M. F. Gano, 142 North avenue. 2 8 tf

FOR SALE.

FOR SALE—Several well established grocery, also general stores, both city and country; or if you want to stock a new grocery store. Address for particulars, Leek, 59 South St., Newark, N. J. 7 19 tf

FOR SALE—Celery plants. Thos. Mair, 20 Leland avenue, borough. 8 3 6

FOR SALE—Business paying about $18 weekly; established three years; price five hundred dollars cash; no other capital required. U. B. Crane, 138 North avenue.

FOR SALE—A pair of geese for sale cheap. 1020 Arlington avenue. 8 1 3

FOR SALE—White enameled crib and mattress in good condition. 406 East Sixth street. 8 1 3

FOR SALE—$700 buys confectionery and grocery business; good stand; must be sold immediately on account of other business. 724 West Third street. 8 2 3

FOR SALE—100 loads of gravel, fine for concrete; at Lee place and West Third street. See Geo. Carter, 518 West Fourth street. 8 1 3

A GOOD family horse for sale at a bargain. Enquire 40 Willow avenue. 7 31 tf

FINE family carriage horse or roadster for sale cheap; also several carriages in good condition. "ABC," care Plainfield Daily Press. 7 30 tf

FOR SALE—Surreys, buggies, wood wagons and business wagons; also harness at bargain prices. W. J. Conroy, 177 Somerset street, North Plainfield. 5 13 tf

SPORTS OF ALL SORTS

BASEBALL.

Results of Games Played In National, American and Other Leagues.

NATIONAL LEAGUE.

										R.	H.	E.
At New York:												
New York	0	2	0	1	1	0	0	0	*—	4	8	0
Cincinnati	0	0	0	0	0	0	0	0	0—	0	6	1

Batteries—Tesreau and Meyers; Benton and Clarke. Umpires—Rigler and Finneran.

										R.	H.	E.
At Brooklyn:												
Chicago	1	1	0	0	1	0	0	0	0—	3	5	2
Brooklyn	0	0	0	1	0	1	0	0	0—	2	6	1

Batteries—Lavender and Archer; Ragon and Miller. Umpires—Owens and Brennan.

										R.	H.	E.
At Boston:												
Pittsburgh	0	0	0	0	0	3	0	0	0—	3	12	0
Boston	0	0	0	0	0	0	0	0	0—	0	8	1

Batteries—Warner and Gibson; Dickson, Donnelly and Rariden. Umpires—Johnson and Eason.

										R.	H.	E.
At Philadelphia:												
St. Louis	0	0	0	0	2	1	0	0	2—	5	11	1
Phila'phia	0	0	0	0	0	1	1	1	0—	3	9	0

Batteries—Harmon and Wingo; Seaton, Schultz and Killifer. Umpires—Klem and Orth.

STANDING OF THE CLUBS.

	W.	L.	P.C.		W.	L.	P.C.
New York	70	24	.745	Cincinnati	45	52	.464
Chicago	59	34	.634	St. Louis	42	56	.429
Pittsburg	54	37	.593	Brooklyn	35	61	.365
Phila'phia	46	44	.511	Boston	25	68	.269

AMERICAN LEAGUE.

										R.	H.	E.
At Chicago:												
Chicago	4	0	0	0	0	1	0	0	*—	5	7	1
New York	0	1	1	0	0	0	0	0	1—	3	7	2

Batteries—Lange, Walsh and Block; Warhop and Williams. Umpires—Egan and Sheridan.

										R.	H.	E.
At Detroit:												
Wash'ton	0	0	1	0	0	2	0	0	1—	4	8	1
Detroit	0	0	0	0	0	0	0	0	0—	0	7	0

Batteries—Johnson and Ainsmith; Willett and Stanage. Umpires—Hart and Connolly.

										R.	H.	E.
At St. Louis:												
Boston	0	0	0	0	1	0	1	1	0—	9	12	2
St. Louis	0	0	0	0	0	0	0	0	0—	0	2	1

Batteries—Wood and Cady; Hamilton and Kritchell, Powell and Snell. Umpires—O'Brien and Dineen.

Cleveland-Philadelphia game postponed on account of rain.

STANDING OF THE CLUBS.

	W.	L.	P.C.		W.	L.	P.C.
Boston	68	31	.687	Detroit	48	52	.480
Wash'ton	62	37	.626	Cleveland	46	52	.464
Phila'phia	55	41	.573	New York	31	63	.330
Chicago	50	46	.521	St. Louis	30	67	.309

INTERNATIONAL LEAGUE.

No games played on account of rain.

STANDING OF THE CLUBS.

	W.	L.	P.C.		W.	L.	P.C.
Rochester	59	42	.584	Newark	50	49	.505
Toronto	55	44	.556	Buffalo	45	50	.474
Baltimore	51	43	.543	Provi'ence	41	57	.418
Jersey C'y	53	50	.515	Montreal	40	59	.404

NEW YORK STATE LEAGUE.

At Utica:	R.	H.	E.
Utica	13	18	3
Albany	2	7	5
At Wilkesbarre:	**R.**	**H.**	**E.**
Elmira	8	9	2
Wilkesbarre	7	12	2
At Scranton:	**R.**	**H.**	**E.**
Scranton	9	19	2
Binghamton	1	5	5

Syracuse-Troy game postponed on account of rain.

STANDING OF THE CLUBS.

	W.	L.	P.C.		W.	L.	P.C.
Troy	55	39	.585	Syracuse	44	51	.463
Utica	57	43	.570	Scranton	43	51	.457
Elmira	50	43	.538	W'barre	43	52	.453
Albany	44	47	.484	Bing'ton	41	51	.446

Tristate League.

At Allentown—Allentown, 2; Trenton, 1.

At Chester—York, 9; Chester, 3.

At Atlantic City—Atlantic City, 6; Wilmington, 4.

RUNS SCORED IN TWO BIG LEAGUES.

NATIONAL	Sat.	Sun.	Mon.	Tues.	Wed.	Thurs.	Fri.	Total
New York	7	..	3	10	7	12	4	43
Brooklyn	9	..	2	4	4	3	2	24
Boston	6	..	7	6	..	0	0	19
Philadelphia	5	..	4	2	6	4	3	24
Chicago	7	..	4	4	11	9	3	38
Cincinnati	4	..	1	5	0	9	0	19
Pittsburg	3	..	1	3	7	1	3	18
St. Louis	9	..	..	6	4	3	5	27
AMERICAN								
New York	8	15	1	1	12	1	3	41
Philadelphia	9	4	7	6	..	..	..	26
Boston	5	5	7	5	4	1	9	36
Washington	13	7	..	..	1	6	4	31
St. Louis	11	7	2	5	1	2	0	28
Cleveland	9	3	..	..	..	..	..	12
Chicago	3	4	5	0	3	2	5	28
Detroit	5	8	6	7	4	3	0	33

LEAGUE GAMES TODAY.

National.

Cincinnati at New York.
Chicago at Brooklyn.
Pittsburg at Boston.
St. Louis at Philadelphia.

American.

New York at Chicago.
Boston at St. Louis.
Philadelphia at Cleveland.
Washington at Detroit.

International.

Baltimore at Toronto.
Newark at Montreal.
Jersey City at Rochester (2 games).
Providence at Buffalo (2 games).

Philosophical Phelix Says:

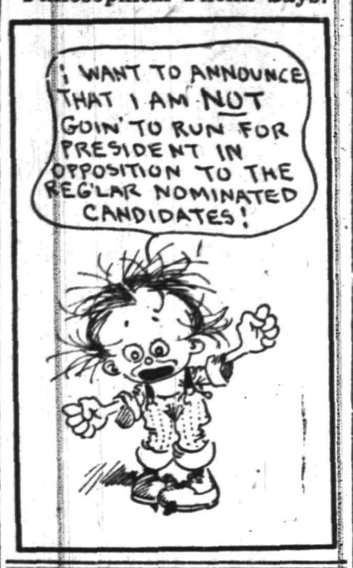

JUST TAPS BY "BUNTS"

August 12 is the day set for the hoisting of the 1911 pennants by the Giants at the Polo Grounds. The Cardinals will be the attraction there on that day.

Jack Johnson, champion pugilist, will engage in a race in his big car against an airship driven by L. Arthur Headon, the first and said to be the only negro aviator in the world, at Hawthorne racetrack, Chicago, Sunday afternoon. Johnson announced last night that he had been told that his weight was not seriously against him and that he was considering taking up aviation himself.

"Jim" Thorpe, the champion all around athlete of the world, is said to have signed a contract with the Pirates.

Everybody is laughing at Horace Fogel's indictment of the "spitball" recently published. His reference to the disease germs and microbes forms the big scream.

Umpire Silk O'Loughlin is some stickler for discipline. The other day he sent a small batboy to Siberia because the youngster was frolicking about the field.

Eppa Rixey, the Georgia cracker who horned into "big time" direct from the campus at $900 a month, has set a salary precedent for other callow college players. Several clubs were bidding for him and he picked out the best proposition.

The high cost of living is still up in the air, as may be noted from press despatches that the Harrisburg (Pa.) club of the Tri-State League purchased a 20-year-old pitcher for $2,000. It has been thought that the whole team, or the entire league for that matter, could have been purchased for that price.

Malcolm, the University of Vermont's star twirler, has refused an offer from the St. Louis Cardinals. He will go back to his dormitory in the fall.

Despite denials on the part of Garry Herrmann, the supports under the managerial job of Hank O'Day appear to be wabbling. The rumor that O'Day will not lead the Reds next year seems to be gaining strength.

SCHEDULE OF GAMES.

The following games will be played in the Parker Field Baseball League during the coming week: Monday, Athletics vs. Yankees, 9:30; Fordham vs. Yale, 2:30; Tuesday, Pirates vs. Cubs, 9:30; Wednesday, Yankees vs. Giants, 9:30; Fordham vs. Harvard, 9:30; Princeton vs. Fordham, 2:30; Thursday, Princeton vs. Yale, 2:30; Friday, Giants vs. Cubs, 9:30; Fordham vs. Harvard, 9:30; Saturday, Harvard vs. Yale, 9:30.

ADAMS BOYS HAVE GREAT RECEPTION

Former Local Y. M. C. A. Stars Returned from Olympic Games Yesterday.

With a laurel wreath, four medals and enthusiastic praise for Swedish hospitality and Swedish athletics, the two Adams brothers returned yesterday from the Olympic games. These two world famous athletes will be remembered by many Plainfielders as players on the Y. M. C. A. baseball team, in this city two years ago. This was when the local association had one of the best baseball teams in the State and the Adams boys, desiring to sign up with some fast amateur team that would not endanger their amateur standing, came to Plainfield and entered the fold of George L. Listman, who was at that time coaching the local nine.

Platt Adams was a remarkable long distance hitter and his work with the willow made him the leading attraction in the games he played at Crescent Oval. Home runs and three baggers were a scarce thing on the local baseball diamond in those days and when Platt pounded out a circuit clout on his first appearance he was hailed as a hero.

They were greeted by their many friends in New York yesterday like Roman emperors, fresh from triumphant battlefields.

Platt Adams won the standing high jump. His brother, Benjamin, was second.

In the standing broad, Platt carried off second honors, and his brother, third.

"There's only one thing we couldn't get in Sweden," said Platt to a reporter at his home in Newark yesterday. "And that was a shoe shine.

"The Swedes don't know what a polished shoe looks like. You put your shoes outside the door and some imp of darkness takes them away, smears grease over them and brings them back.

"We were treated royally by the Swedes. All Stockholm was open to us. After the events had been run off American tourists would stop us on the street and implore us to let them take us somewhere or give us something.

"'Are you hungry? Let's have dinner together,' they'd say. And we would tell them that we managed to get along fairly well on about twelve meals a day. Then they would try to inflict on us a Swedish cocktail that tasted like a cottonseed imitation of olive oil."

The brothers finished next to each other in the standing high and the standing broad. They sung together in the Olympiad Quartet and they played together in the baseball game between the East and West.

"We broke into athletics while we were going to the Summer Avenue School, in Newark," said Platt. "I saw somewhere a statement that the Olympic games were won on the playgrounds of America. That's true, in our case, anyway. After we left High School we joined the New York A. C."

FISHING NOTES.

One of the best fishing trips booked for tomorrow is the Titania for Long Beach. This is special trip and the boat leaves from the Battery, New York, at 6 a. m. The fare is $1.25, which includes bait.

Gloom and despair is still in the air about the fishing stations of Morgan's Station, Perth Amboy, Keyport, Tottenville, Keansburg and Prince's Bay. The fish fail to appear and the season is fast moving along. The writer was on New York Bay Thursday night and several boats anchored just below Swinburne Island were filled with men that were catching large weakfish. Bluefish never were so scarce, but they may yet come in the bays.

The Raunt, Canarsie, Broad Channel and Ruffle Bar Channel are good places for catching weakfish. Reports from Joe Sehy's Hotel at the Raunt show that some of the launches with four men brought in thirty-five to forty fish last week. Several of the fishermen used shedder crabs instead of shrimp and did very well.

There is a crowd of Down Neck, Newark, fishermen that had better keep away from Forked river in the future if they value their hides. They didn't do anything but carry away about a ton of fish, as one of the natives put it. "One man in the party was wishing he had his truck there so that he could bring home a good load."

If you are fishing for fluke and run short of bait cut a fluke up and try that. Weakfish will bite on weakfish belly, but a bluefish will not be a cannibal no matter how fancy you make up the bait. Eels will bite anything from a worm to crabs, but the best bait is clams.

The Newark fishing boat Frances Etta, will leave from the foot of Mott street, Newark, tomorrow morning at 6:30. The Frances Etta has been running all summer and every angler that has been out on it speaks highly of the boat and the management. Bait is furnished with the tickets and plenty of fish can be caught.

The reports from the fishing stations last week show that the fishing at Sewaren is equal to any and better than many. The red buoy and the cinder beds still remain the favorite fishing grounds, and by using chum a few fish can be caught. Those that use killies can catch quite a few killies, and worms are sure bait for the big eels that abound there. The poor weakfishing is really forgotten at Sewaren by the number of other fish caught.

BRAVE WOMAN DIVES TO SAVE TWO CHILDREN

Cranford, Aug. 3.—Hearing cries of "Help! Help! I'm drowning!" Mrs. Henry West, of 18 Springfield avenue, ran from her home, dove into the deep water of the Rahway River near the Union avenue dam and rescued little Flossie Frazer, daughter of Mr. and Mrs. Frederick T. Frazer, of 213 Union avenue, and Georgie Hansel, daughter of Mr. and Mrs. George Hansel, of 5 Claremont place, who were struggling in eight feet of water.

GREATEST WIRELESS PLANT FOR BELMAR

Belmar, Aug. 3.—Title was passed Thursday to land at Belmar to be used for a wireless station for sending messages across the Atlantic. The purchase includes 600 acres on Shark River. Surveys and preliminary operations will begin at once. The work of constructing the aerials and buildings will not be commenced until December 1.

The station will be the largest in America and probably in the world; the land will cost $140,000. The station to be located there will cost between $500,000 and $700,000. It will be in operation by June 1, 1913.

STATE'S DEATH REPORT.

Trenton, Aug. 3.—The number of deaths reported to the State Board of Health by the bureau of vital statistics for the month ending July 10, 1912, was 2,797. By age periods there were 449 deaths among infants under 1 year, 210 deaths of children over 1 year and under 5 years, and 836 deaths of persons aged 60 years and over.

DESIGNS ARE SUBMITTED.

Trenton, Aug. 3.—Four designs for a monument to mark the participation of New Jersey troops at Valley Forge have been submitted to the commission appointed by legislative authority to have charge of the erection of a suitable memorial.

—When a young widow makes up her mind to marry a bachelor he may possibly escape by dying.—Chicago News.

JERSEY JUDGES AND THEIR HOBBIES

Little Paragraphs About Those Who Finally Determine What Laws Mean.

Chancellor Edwin Robert Walker, head of the New Jersey Court of Errors and Appeals, takes his diversion from his duties on the bench in horse back riding, of which he is very fond. Another of his diversions is defending his contention that Mahlon Stacy, one of his ancestors, was the real founder of Trenton, and not Colonel Trent, after whom the city was named. All the other members of the Errors Court have noticeable characteristics.

• •

Chief Justice William S. Gummere is fond of outdoor sports and dogs. He is a skillful golf player and nearly every year goes on a hunting trip in North Carolina. He is a fine shot.

• •

Justice Charles C. Garrison, who is the dean of the court, having served on the bench since 1888, is a skillful caricaturist. It is one of his diversions to sketch the other members of the court, prominent lawyers who frequent the State House and other notables. Some of his caricatures of his colleagues on the bench are quite famous.

• •

Justice Francis J. Swayze is a noted scholar in the classics, and reads Greek and French readily.

• •

Justice James J. Bergen is a great stickler for the niceties of law and the dignity of the court. He is noted for still maintaining a law office in Somerville and observing regular office hours.

• •

Justice Charles W. Parker is a great lover of architecture, engineering and other mechanical arts. He is learned in them, as well as the law, and sometimes puts this knowledge to practical use. For example, he designed the bookcase which a year or two ago was constructed in the court room at the State House.

• •

Justice Willard P. Voorhees delights in automobiling. He is also noted for his social qualities and his hospitable home in New Brunswick.

• •

Justice James F. Minturn is interested in the classics and is an excellent scholar in German. His court opinions are noted for his frequent use of Latin phrases.

• •

Justice Thomas W. Trenchard is a great student and is fond of music. Also, he delights in athletic sports.

• •

Justice Samuel Kalisch is very fond of flowers. He is hardly ever seen in public without a button-hole bouquet, usually of violets. When court is sitting he wears his boutenniere to the conference room where he removes it to don his black robe of office. When he emerges from the conference room after court has adjourned the flowers are again pinned on his coat.

• •

Judge John W. Bogert resides at Hohokus, Bergen county, not far from the New York State line, and his home is more remote from the State House than that of any other member of the court. To reach the Capitol on court days in time for the court opening he has to leave home at 5:30 o'clock in the morning. He ranks next to Justice Garrison in length of service on the bench.

• •

Judge Garret D. W. Vroom is exceedingly fond of roses and has in his garden near the State House one of the finest collections of rose bushes in the country. There are thousands of varieties, many of them imported from abroad. During the rose season he is seldom seen without a rose pinned on his coat.

• •

Judge William H. Vredenburgh is a specialist in railroad taxation, and is one of three sons of the late Peter Vredenburgh, all of whom were lawyers.

• •

Judge Joseph W. Congdon wears silk neckties manufactured in his own silk mill at Paterson and is partial to white socks.

• •

Judge John J. White is noted as a fine dresser. He is wealthy and is one of the owners of the Marlborough-Blenheim Hotel in Atlantic City.

• •

Judge John J. Tracy is the youngest member of the court.

JUDGE SEEKS TO HAVE YOUNG BOY DEPORTED

Elizabeth, Aug. 3.—Justyn Furdyk, 14 years old, of Union, may be deported, although Judge Atwater sitting in the Court of Quarter Sessions yesterday sentenced the boy to two months in the county jail for larceny. The boy pleaded guilty to the charge.

He has been in this country only three months, but the immigration authorities said he could not be deported unless it could be proved that he was convicted of a crime in the country from which he came.

KENDALL WILL REMAIN.

Trenton, Aug. 3.—Officials of the State Board of Education refused yesterday to discuss the report in a New York morning newspaper that Dr. Calvin N. Kendall was contemplating resigning as State commissioner of education, which pays $10,000 a year, and that he was seeking to become superintendent of the public schools of Detroit, Mich. From what could be learned, however, it is thought that the rumor is not to be credited.

REGATTA IS PLANNED.

Cranford, Aug. 3.—The second annual regatta of the Field and River Club will be held on the Rahway River on Labor Day afternoon, beginning at 2 o'clock. The program will comprise canoe races for singles, doubles and fours, a 100-yard swim, hurry-scurry race and tilting matches. Prizes aggregating $100 will be awarded in each event, and a cup to the club scoring the largest number of points.

—Try a Press want ad.

—"If our enemy smite us on one cheek, what should we do?" asked the Sunday-school teacher. "That depends on how big he is," replied Willie Wise.

—"What was the result of that investigation?" "Well," replied the interested party, "the report of the majority was a satisfactory vindication, but they didn't manage to make it as interesting reading as the minority opinion."—Washington Star.

SR

Are You Keeping Abreast of The World's Progress?

Lots of things we do don't count.
But there's one thing that does.
It is Progress—that spirit of ever wanting to go forward.
A mule stands still, but the man who aims for the top ring of the Ladder of Success is the man who is always on the go; always on the lookout for something that will better him.

I Am Now In The Midst of My First Sale

What can benefit you more than to save money?
Really these wonderful values offer you a splendid saving.
If you're progressive you wont miss them.
Have you been "Rothberged?"

-ROTHBERG'S-
"THINGS THAT MEN WEAR."
214 WEST FRONT STREET
NEXT DOOR TO PROCTOR'S.

FILMS DEVELOPED ANY SIZE ROLL **10c**

Bring your films in **TODAY** and get the finished pictures **TOMORROW. EXPERT WORK.**
8x10 ENLARGEMENTS (made from any size negative) **Mounted and Framed,** all for
$1.00
PAUL R. COLLIER
FILM SPECIALIST.
156 East Front Street. 'Phone 51-W.
PICTURE FRAMING

BASEBALL
—AT—
SCOTCH PLAINS
Sunday, August 4
AT 3:30
SCOTCH PLAINS
VS.
CARTERET

Arrival and Departure of Mails

At Plainfield Postoffice.

February 1, 1912.

NEW YORK MAILS. Arrive—5:30, 8:00, 8:40, 11:45 a. m., 1:30, 2:30, 5:00, 5:30, 8:20 p. m., 12 midnight. Close—6:30, 8:00, 9:00, 10:30 a. m., 12:10, 2:00, 3:50, 6:00, 7:45, 9:00 p. m

SOMERVILLE AND EASTON. Arrive—8:40, 10:00 a. m., 12:35, 3:15 and 7:00 p m. Close—6:30, 8:00 a. m., 12:35, 1:30, 4:30, 5:00 p. m.

PHILADELPHIA—Direct. Arrive—6:30, 8:00, 9:40, 11:45 a. m., 12:30, 2:30, 7:00 p. m. Close—6:30, 11:30 a. m., 12:35, 2:00, 3:50, 7:00, 9:00 p. m.

THROUGH FAST MAIL FOR EAST. Close—12:10, 3:50, 6:00 p. m.

DIRECT THROUGH FAST MAIL FOR WEST. Close—6:30, 11:30 a. m., 1:30, 5:00 and 9:00 p. m.

DIRECT SOUTHERN MAILS. Close—6:30 a. m., 12:35, 3:50, 7:00 and 9 p. m.

PENNSYLVANIA, West, of Easton. Close—6:30 a. m., 1:30, 7:00 p. m.

ELIZABETH—Direct. Arrive—3:00, 8:40 a. m., 1:30, 2:30, 5:30 p. m. Close—8:00, 9:00 10:30 a. m., 12:10, 2:00, 6:00, 8:00 p. m.

NEWARK—Direct. Arrive—8:00, 8:45 a. m., 1:30, 2:30, 5:30 p. m. Close—6:30, 8:00, 9:00, 10:30 a. m., 12:10, 2:00, 3:50, 5:30, 6:00, 9:00 p. m.

WATCHUNG. Arrive—1:00, 6:45 p. m. Close—9:00 a. m., 2:30 p. m.

WARRENVILLE. Arrive—1:00 p. m. Close 9:00 a. m.

SUNDAY MAILS. Office open from 9:30 to 10:30 a. m.
Mail closes at 6:15 p. m.

E. H. BIRD, P. M.

Advertisements
—For—
New York Herald, World, Times, Sun, Journal, Telegram, American, Brooklyn Eagle, Globe
—and—
Newark Evening News
Received at
PLAINFIELD DAILY PRESS
At Regular Office Rates.

THE CITY ED. CATCHES A TROUT IN THE NOSE----NOT THE TROUT'S

The Prudential Continuous Monthly Income Policy

settles the problem of your wife's financial future, fully, favorably and finally. It guarantees her a Monthly Income after you are gone. Look up the cost.

THE PRUDENTIAL HAS THE STRENGTH OF GIBRALTAR

The Prudential

Founded by JOHN F. DRYDEN,
Pioneer of Industrial Insurance in America

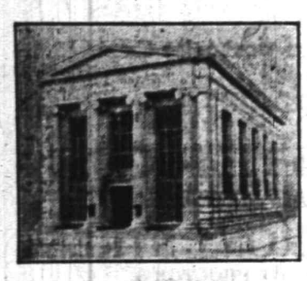

RESOURCES $4,500,000.

WHETHER YOUR ESTATE BE LARGE OR SMALL

It will require the services of an experienced executor: if small because its assets will need to be carefully conserved in the interests of the beneficiaries; if large because the many questions that are apt to arise in the course of its settlement will need expert judgment.

This Company has the knowledge, experience, resources and connections necessary for the proper administration of estates and its fees for acting as executor are the same as those allowed an individual.

THE PLAINFIELD TRUST COMPANY

Solid Comfort

Your porch can be made the most delightful part of your home. Let us show you our great big assortment of special goods for your Summer Comfort. All kinds of **SCREENS, AWNINGS, RUGS, TABLES, ROCKERS, CHAIRS, HAMMOCKS** and **SWINGS.**

AGENTS FOR

Vudor Screens and Hammocks

THE BEST MADE.

Refrigerators Refrigerators

Not the cheapest kinds, but the very best built Refrigerators in the whole market today for the price, and they are always lowest here.

Beds Mattresses Springs Cots

SHIRLEY & JOHNSTON

BABCOCK BUILDING PLAINFIELD, N. J.

Advertising Pulls—It Doesn't Jerk

That is if it is put together rightly and placed in the right mediums. Under such conditions it is certain to influence your business to the betterment of it if you will only have the courage to "keep at it."

How did John Wanamaker and our other commercial kings build up their vast enterprises? Simply by good business ability and—Advertising constantly—keeping at it. You wouldn't apply a liniment with a feather would you, you rub it in—just the same with advertising, except that you keep on rubbing it in and the harder and longer you do the rubbing the greater the returns.

We once read in a country paper the following: "If you have a prosperous business, advertise and keep it—if not advertise and get it.

If you can't find the necessary time to devote to advertising your business properly phone us. We have an expert who will put up your "Copy," that will bring sure results.

The Advertising Department Plainfield Daily Press Tel. No.1300

TRY A PRESS WANT AD.

TRAIL SLAYERS TO MOUNTAIN TOWNS

Sleuths Locate "Lefty Louie" and "Gyp the Blood."

DO REAL DETECTIVE WORK

Twenty Central Office Men, Disguised as Farm Hands, Milk Cows in the Catskills—"Bridgie" Webber and Harry Vallon Unconsciously Gave Valuable Leads.

New York, Aug. 3.—"'Lefty Louie' and 'Gyp the Blood' are surrounded in their hiding place in the Catskills by twenty central office men and a force of deputy sheriffs. The gunmen are under cover less than 100 miles from New York. We believe that they will be under arrest before the day is over."

That statement was made in the office of Police Commissioner Waldo. The commissioner had received word from the detectives, who have been pitching hay and milking the cows of Delaware and Ulster counties while they waited for the murderers of Herman to slip into the sunlight from their mountain retreats. Close mouthed as usual, both the commissioner and Deputy Commissioner Dougherty were obviously elated over the flash from the Catskills. Detectives Cassassa and McKenna were rushed north on a West Shore train. Dougherty phoned instructions to the police chiefs of the mountain towns. Headquarters was awake and bustling.

It was taken as a fact that the territory around which the central office men and the deputy sheriffs have draw a cordon is the southwest end of Delaware county and the northwest corner of Ulster county—the retreat in which "Whitey" Lewis, who was brought here and held for murder, was located by Detective James F. Harvey, who posed as a farm hand, while Lewis was pretending to be a chauffeur out of work.

Has Been Haven For Gamblers.

It is a pleasant mountain country and it has been for years the resort of Manhattan gamblers and gangsters who spent their money there in the summer months. A slip of the tongue by Harry Vallon, an admission from "Bridgie" Webber and the incautiousness of the friends of the men wanted for murder transferred the hunt from New York to the mountains. Since Sunday, July 18, the pick of Dougherty's detectives have been searching this territory. Late on Thursday afternoon a short, fat man with bright blue eyes, a shock of light hair and a pleasant smile was on his way from a boarding house in Fleischmans to the Delaware and Western railroad station. A farm hand, who had been perched on a rail fence, slid to the road, strolled up to the fat man and grabbed him by the shoulder. The stout person pulled away with a curse.

"What's the matter with you, you rube?" he said.

The farmhand removed the big straw hat that had been pulled well down over his face.

"Hello, 'Whitey,'" he said amiably. "Going to New York?"

"Good night," said the fat man. "I might have known it. You're Detective Harvey, aren't you? I know your face."

The capture of "Whitey" Lewis, whose real name is Frank Seidenshue, although he calls himself usually Frank Mueller, and occasionally for business purposes takes the names of Jacob Seigel, or "Whitey" Jack, was accomplished by the same methods that are being used to bring about the arrest of Louis Rosenzweig, "Lefty" Louie, and Harry Horowitz, "Gyp the Blood."

From the time the detectives found out that three of the four men accused of shooting Rosenthal had fled to the mountain country the best men that Dougherty could lay hands on were sent there to tan their faces and callous their hands at farm work.

"Here was a situation," said Dougherty, "where the flat footed cop was of no use."

Dougherty Senses a Clew.

The story of Lewis' arrest goes back to the first examination of "Bridgie" Webber, shortly after Rosenthal was murdered. The little gambler, unconscious of its value, confided to Dougherty that his brother ran a boarding house at Fallsburg. Without sensing what the deputy commissioner was driving at, Webber went on to tell how he and Vallon and others of their mixed set usually spent the trying weather of the summer months in the cool and quiet little towns of the Catskills—Big Indian, Fleischmans, Griffin Corners and other villages.

When Harry Vallon twirled his walking stick into police headquarters and sat down some hours later for a chat with the deputy commissioner, he let out that his wife was at Big Indian. Prying into the gossip of gamblers and gangsters, Dougherty discovered that hardly a man mentioned in connection with the Rosenthal murder was not familiar with these Catskill villages.

On the Sunday after the killing of Rosenthal fifteen central office men were sent up the West Shore and put to work with Kingston as a general base. They shed their city clothes, discarded as many of their sleuth marks as possible and dressed themselves to look like farm hands or itinerant laborers. From day to day singly or in pairs they drifted along the little railroad lines in Delaware and Greene and Ulster counties. They spied at the depots, caught the gossip of village stores and wherever the prospect seemed likely took a job as a hired hand. In a few days they began to get interesting news.

Harvey Locates His Quarry.

Detective Harvey, who had gone to Fleischmanns, found out several days ago that there was a stranger in town who said that he was a chauffeur out of a job. As quietly as possible, feigning the curiosity of a native, the central office man obtained a description of the jobless chauffeur. The description tallied nicely with the appearance of "Whitey" Lewis, the Zelig gang fighter, who was an old acquaintance of Harvey's. The detective found out at what boarding house "Whitey" Lewis was stopping and managed to get a peek at him. Harvey rubbed his hands in delight. He had located his man. That was three days before he made the arrest.

He could have clapped his hand on Lewis' shoulder that moment, but that wasn't part of the game as the central office men were playing at it. He hoped that some of "Whitey's" friends would drop in at Fleischmanns to pay him a call and "Whitey" himself would make a little excursion that would lead the detective to "Gyp the Blood" or "Lefty Louie." But "Whitey" Lewis was leading a strictly retired life. He seldom moved out of his boarding house and then only after dark. Harvey, loafing along the country roads, never let Lewis entirely out of his sight except for a few hours in the night.

All of this time the central office man was leathering his face and hardening his hands pitching hay for a farmer. After the hay pitching was over and the cows had been milked—new business for a central office man—and the other chores had been finished Harvey made sure that Lewis had gone to bed. He was up every morning a little after daylight. On no night did he get more than four hours' sleep.

On Thursday afternoon Harvey trailed Lewis to the depot and found that Lewis had bought a ticket for New York. All hope of being led to the other murderers had vanished. So Harvey pulled the old straw hat down over his face, took a hitch in his galluses and laid hands on the gun man.

"WHITEY" LEWIS.

Gunman as He Appeared In Court on Charge of Murder.

Photo by American Press Association.

—"Well, I guess I'll take my own time about it," remarked the prisoner who was sentenced to six months.

ALICE DREXEL IN COLLISION.

Thrown From Her Auto and Bruised. Chauffeur's Leg Broken.

Newport, R. I., Aug. 3.—Driving her small automobile toward Bailey's Beach, Miss Alice Drexel, daughter of Mr. and Mrs. John R. Drexel, ran into a delivery automobile at Bellevue and Wheatland avenues. The shock sent the small machine backward against the hedge of the Thayer villa, and Miss Drexel, her maid and the chauffeur, who was seated on the running board, were thrown out on the lawn.

The chauffeur was picked up with a broken leg. Miss Drexel was only bruised, and her maid was not seriously hurt.

WORK ON GIGANTIC DELAYED

New Liner Will Conform to Lord Mersey's Recommendations.

Belfast, Aug. 3.—Ship builders said that the decision of the White Star directors to alter the plans for the steamship Gigantic, now in course of construction here, in conformity with Lord Mersey's suggestions would delay work on the new liner considerably.

In particular the plans will have to be radically modified to allow for extra bulkheads.

—The Lord taketh pleasure in them that fear Him, in them that hope in His mercy.—Psalm exlvii. 11.

Service

Improve Vacation Opportunities

During the summer vacation, opportunities will come to many young people for earning money. If you are one of them, don't you think you can save some of these earned dollars? You can if you open an account with the Plainfield Savings Bank. It will give you the incentive to deposit some money each week.

4 PER CENT. INTEREST PAID.

PLAINFIELD SAVINGS BANK

Plainfield, N. J.

Only Savings Bank in Plainfield

DISCRIMINATE

Between our goods and other goods offered in competition and you will understand why we have

THE MOST PARTICULAR CONTRACTORS
THE MOST SATISFIED CUSTOMERS
THE LARGEST OUTPUT IN BUILDING MATERIALS.

J.D. Loizeaux Lumber Co.

East End Yard — North Ave. & Berckman St.
West End Yard — Rock Ave. near Front St.

Tel. 1776.

SCHEELEIN'S VARIETY MARKET

31 SOMERSET ST. TEL. 1974

FOR RENT AT NETHERWOOD MODERN COLONIAL HOUSES.

559 Belvidere avenue; 10 rooms, 3 bath rooms, open fire places, hot water heat, gas and electric lights, parquet floors; lot 100 by 185.

824 Berkely avenue; 10 rooms, open fire place, hot water heat, gas and electric lights, fine stable with concrete floor; lot 107 by 350.

THE STATE TRUST COMPANY
Plainfield, N. J.
8 3 tf s-tu-th

SPEND THE DAY AT

ATLANTIC CITY

MID-WEEK EXCURSION VIA. NEW JERSEY CENTRAL

WEDNESDAY, AUG. 7

Round Trip $2.50

Children $1.25

Train leaves Plainfield 7:41 a. m., connecting with Special Train at Elizabethport.

8 3 2 s-tu

HOPE CHAPEL EXCURSION

TO ASBURY PARK and OCEAN GROVE

Saturday, Aug. 10

Train leaves Grant Avenue 7:55 a. m., Plainfield 8 a. m. Returning leaves Asbury Park 8 p. m. Baggage car on both sections.

TICKETS—Adults $1.25. Children 90c

May be had from committee or at depots.

8 3 6

CARL SILBERT'S JEWELRY STORE

is now located at

255 W. Front St.

Opposite Babcock Building.

AMUSEMENTS

PROCTOR'S

POPULAR PRICES
BEST REFINED VAUDEVILLE AND MOVING PICTURES.
THE COOLEST PLACE IN TOWN.
EVERY COMFORT.

Prices—Mat., 10c; Eve., 10c, 15c and 25c.

TODAY'S PROGRAM

Shaw's comedy animal circus; "The Little Church Around the Corner," comedy sketch with Inez M. Cauley & Co.; Evans & Clifford, singing comedians; Coyne & Lee, comedians musicians, Martini & Troise.

New Jersey Central

DELIGHTFUL OUTINGS LAKE HOPATCONG

Every Sunday & Holiday

Special Train leaves Plainfield, all dates 9.50 a. m.

Round Trip $1.00 Children 50c

ATLANTIC CITY

SUNDAY, AUGUST 4

Round Trip $2.50 Children 1.25

Special Train leaves Clinton Ave. 7:52, Grant Ave. 7:55, Plainfield 7:58, Netherwood 8:01 a. m.

8 1 2 th

UP THE HUDSON

POPULAR EXCURSION TO

WEST POINT AND NEWBURG

Every Wednesday

Until Sept. 11, incl.

via NEW JERSEY CENTRAL And Hudson River Day Line Steamer "ALBANY."

Round Trip Tickets $1.50

Direct connection between Train and Steamer at Pier 1, adjoining Passenger Station, Jersey City. Train leaves Plainfield at 7:58 a. m. See circulars for other stations.

8—3 5 6 10 12 13 17 19 20 24 26 27 30 31 9—3 7 9 10

—Advertise in the Daily Press.

AUGUST FIFTH.

1777—Battle of Oriskany; defeat of the British; American commander, General Nicholas Herkimer, mortally wounded.

PLAINFIELD DAILY PRESS

THE WEATHER.

Fair tonight and Tuesday; not much change in temperature. Maximum, 77; minimum, 42.

Established May 10, 1887. TEN PAGES. PLAINFIELD, NEW JERSEY, MONDAY, AUGUST 5, 1912. TEN PAGES. Two Cents a Copy—$5 a Year.

WOMEN SPEAK FROM MOTORCAR

Suffragist Orators Catch Attention of Saturday Night Crowd On Front Street.

LOCAL LEAGUE PLEASED

Encouraged By the Interest the Crowd Manifested In the Speeches of Mrs. Laddey and Miss Kraft—Latter's Address Was Witty.

The first of the open-air suffrage meetings held on Saturday night at Front street and Madison avenue, was very encouraging to the local men and women interested in making known to those now indifferent to the subject the advantages to be gained by giving the vote to women. The meeting was under the management of the New Jersey State Equal Suffrage League. The speakers were Mrs. Clara Laddey, president of the State League, and Miss Kraft, of New York, who spoke from an automobile decorated with flags of the State Equal Suffrage League and the Men's League for Equal Suffrage. Several other automobiles held some of the officers and active workers of the local league.

Mrs. Laddey introduced Miss Kraft, who held the attention of a large and interested audience by her earnestness and convincing logic.

Her epsach which was often relieved by flashes of wit and telling anecdote dealt with the wide-spread growth of the movement for Woman's Suffrage and the number of countries that have already given the vote to women in whole or in part. She reminded her hearers that in six States of this country the women vote just as the men do.

She made a special point of the fact that in this country boys and girls receive the same education in school and many of them in college. They have therefore a training that fits the young women quite as well as the young men for intelligent political action.

Miss Kraft's speech was received with attention and punctuated with applause. Even the opponents of Woman's Suffrage had to confess that men who speak in the open-air in our political campaign seldom show the intelligence and ready wit and the ready command of language which Miss Kraft and her colleagues displayed on Saturday night.

Mrs. Laddey followed Miss Kraft with a short address telling several amusing stories to illustrate her points. She showed how the privilege of voting had not interfered with the duties of a mother and a housewife and pointed out the undeniable fact that most of those women zealous for the suffrage are proud mothers, housekeepers and homemakers and that the same intelligence that makes them clever at domestic duties, rouses them to a sense of political responsibility.

She concluded by calling for a vote on the suffrage question. Those in favor were asked to say "Aye," and the street echoed with an enthusiastic response. When those opposed were called upon, one or two timid "No's" were heard. Mrs. Laddey promptly challenged the opponents to state the reasons for their opposition, but none of the dissenters had the courage to meet this quick-witted woman in debate.

The meeting was certainly a great success. A lively business was done in distributing suffrage literature.

FUNERAL OF C. G. ROSS.

The funeral service of Charles G. Ross was held at the late home on Berckman street, yesterday afternoon, at 2:30 o'clock. Rev. Lewis Bond, of this city, officiated. There was a large gathering of relatives and friends. The burial was in the North Plainfield cemetery, and the pall-bearers, school friends of the departed, were David Hand, William Hand, Gilbert Ryno, David Ryno, William Thoms and Charles Thoms.

BOY THIEF HELD.

William Stenzenberger, 14 years old, of 343 Watchung avenue, was held in $100 bail to await the action of the Grand Jury, on a charge of breaking into Peter Zimmerman's grocery store on Watchung avenue on Saturday night, and stealing the sum of $8. The lad admitted his guilt and said the amount he had taken was $6.80.

BAPTIZED AN INFANT.

Adria Margaret, infant daughter of Mr. and Mrs. E. L. Chargois, of Elm place, was baptized yesterday morning at St. Peter's Lutheran church, Rev. Conrad Blunk, the pastor, officiating. Alfred Jordan and Mrs. E. Wersing were the sponsors. The ceremony was witnessed by a large number of relatives and friends.

—Try a Press want ad.

—1912 Cole car, practically new; bargain. At Thompson's garage. 8 3 3 ***

ENGINEER FRIGHTENS CENTRAL PASSENGERS

Sudden Start After Stop at North Avenue Jars Many and Hurts One.

The stopping and sudden starting of the 8:35 o'clock train at the North Avenue station, last night, caused a semi-panic among the large number of passengers aboard, not a few of whom suffered from bruises, minor injuries and shock. The whole thing was over in a few minutes, but there was great excitement while it lasted. No one attempted to explain the cause for the shakeup, but some of the passengers remarked afterward that several times on the way out from New York the train had run past the stations and had to back up to let passengers off.

According to passengers the train upon reaching the North Avenue station came to a full stop, and those who intended getting off here were standing in the aisle. Suddenly the train started with a jerk and those standing were thrown down, many persons falling on top of one another.

Among those injured was Miss Lillian Huelson, of West Sixth street, stenographer for Counsellor V. W. Nash, Jr., of Park avenue. With the sudden jolting of the train she grabbed for a seat to steady herself, and a finger of the right hand was crushed. A man was thrown against Miss Huelson's mother, while her father knocked someone over. Mrs. Thomas J. Lynch, of East Fifth street, was also thrown down. She and Mrs. Huelson were among the women passengers who suffered from shock.

After the train came to a stop a second time, it is said, the conductor and trainmen got busy and secured the names of a number of passengers. It was said last night that a full investigation would be made by the railroad.

TWO CANDIDATES FOR GERMAN REFORMED PULPIT

There will be a meeting of the congregation of the German Reformed church, in conjunction with the consistory meeting, on Wednesday night at 8 o'clock, in the church on Craig place and Duer street to elect a pastor to take the place of Rev. Charles H. Schneegas, who left the German Reformed church in June to take the pastorate of the Presbyterian church at Chazy, N. Y. There are two candidates for the vacancy. They are Rev. Henry Unglaub, of Newark, and Rev. Dr. George A. Hauser, of Warrenville, a former pastor of this church.

At present there are many conflicting opinions among the members as to who should be elected, each candidate having strong supporters. There is also a number of the congregation who do not desire a permanent pastor but prefer to have visiting pastors each Sunday.

FRIENDS GIVE SURPRISE PARTY TO YOUNG DOCTORS

Dr. Meyer J. Moledezky and Dr. Max W. Goldstein were the recipients of many good wishes last night when a party of forty friends tendered them a surprise reception at the home of Dr. Moledezky, 111 Liberty street. Dr. Moledezky and Dr. Goldstein, who graduated from the medical school of Loyola University, Chicago, in June, were overwhelmed with congratulations. Many speeches were made during the evening. Music, dancing and refreshments were the features of the evening's enjoyment.

Among those present were Misses Esther Wolf, Fannie, Annie and Lena Moledezky, Rose Siegel, Helen Sacher, Anna Rosenson, Ray Tiegel, Ray Prager, Lillian Juliet and Antoniette Benson, Sadie Goldstein, Ida Silverstone, and Mildren Henry; Messrs. Henry Rosenbaum, Arthur H. Richard, Samuel, Henry and Lewis Rothberg, Harris Siegel, S. R. Meyers, Morris and Jacob Abrams, Max Bernstein, Morris Alberman, Irving Kunzman, Nathan Aaron, Louis Goldstein, Dr. Bernard Levensohn and Ike Fertig.

RAYMOND SANDFORD SKIFF.

Raymond Sandford Skiff, the eight months' old son of Mr. and Mrs. J. Edmund Skiff, of this city, died Saturday at Queen City Park, Burlington, Vt., where the family was spending the summer. The remains were brought to this city, today, and the burial will take place in Hillside cemetery this afternoon at 3 o'clock.

—Read the Plainfield Daily Press.

—"Shoot folly as it flies;" and as for the folly of neglecting your coal supply till the apprehended rise in rates, let Geo. O. Stevens kill it with his timely coal-chute. ***

MOOSE TALK OF BACKING FOWLER

Gossip of Delegates at Chicago Touches Fifth District Congress Campaign.

E. A. KNAPP FOR HIM

New Jersey Delegates Full of Vim and Enthusiasm—Mayor Moy Expected to Join Jersey Supporters In Convention City Today.

(By Leslie R. Fort.)

Chicago, Ill., Aug. 5.—Charles N. Fowler, if the gossip of the New Jersey delegates to the Chicago Progressive convention counts for anything, may receive strong support from the new party men for Congress in the Fifth New Jersey district. Now it is argued that Mr. Fowler has declared finally for Theodore Roosevelt for president, and that while he wants to remain within the Republican fold he is Progressive to the core. It is declared that should he win the nomination he would make an aggressive campaign and leave no stone unturned to defeat Mr. Tuttle, whom it is expected will be renominated without opposition in the Democratic ranks.

Edgar A. Knapp, of Elizabeth, who was one of the Roosevelt delegates to the Republican convention and is along again with the crowd, thinks Fowler would be a strong candidate and his endorsement of Roosevelt, combined with his progressive tendencies is all that is needed.

The New Jersey delegates went into the convention this noon full of enthusiasm. Arriving here early yesterday afternoon they found that hundreds of delegates had preceded them and before nightfall the same spirit which pervaded all the Roosevelt people in June had worked all up to such a pitch that predictions of his election were heard on all sides. Many States have larger delegations than was the case at the Republican convention and they are a better lot of men than could be met before. All are imbued with the fight for a principle and come what may they will enter and leave the campaign triumphant in the thought that they have lived up to their convictions.

There is unanimity of opinion that Mr. Taft is much weaker today than he was at the time of the June convention. Many say that his speech of acceptance is the best that he has delivered yet for the benefit of the Roosevelt cause and it has been suggested in all seriousness that it be printed as a Roosevelt campaign document.

With all these things fresh in their minds, the Jersey men entered the big colesium in the best frame of mind, and they soon had the crowd, or at least those who could hear, applauding their campaign song written en route. It is to the tune of "John Brown's Body" and at the end of each verse the usual "Glory, Glory Hallelujah" chorus is sung. Here it is:

The Grand Old Party is a smouldering in the grave,
It came and saved a nation but itself it could not save.
It's now Boss Barnes' plaything and Guggenheimer's slave,
But we go marching on.

The Bull Moose is a-coming, can't you hear his warlike tread,
The elephant and donkey are a trembling with dread,
Their game is up, we have got them licked, they know that they are dead,
But we go marching on.

The Moose has left the wooded hills, his cry rings through the land.
It's a summons to the young and strong to join with willing hand,
To fight for right and country—to strike down a robber hand,
As we go marching on.

The Jersey men have comfortable quarters at the Blackstone Hotel. The newest and finest house here. They expect to leave Wednesday afternoon at 5:30 for home, arriving there the next night. From the Fifth Congressional district those who came out in the party of thirty or more were Edgar A. Knapp, of Elizabeth, and Charles W. Ennis, of Morristown, who were the regularly elected appointed delegates in June; J. J. Langdon, of Wharton; Bert E. Underwood, of Summit, and Leslie R. Fort, of Plainfield. A number came by other trains so that over fifty now represent the State. Mayor G. W. V. Moy, of Plainfield, is expected some time today.

The crowds on the street are for Roosevelt even more than they were in June. No other candidate is talked of. The man that works for a living seems to want no one else. Third term arguments don't go here. It's "We want Teddy" wherever you go, even in the sections of the city remote from the hotels, where the delegates hold forth, one never sees a Taft button and his name is seldom heard.

SAYS STONE CRUSHER ENDANGERS HOUSEHOLD

So Herrman Gets Court Order Against Smalley—Latter's Tart Comment.

Trenton, Aug. 5 (Special).—Vice Chancellor Lewis today made an order requiring former Mayor Newton B. Smalley, of North Plainfield, to show cause why he should not be restrained from operating a stone crusher in such a way as to endanger life and property. The complainant is John Herrman, who lives in the vicinity of the quarry, who charges that his premises are strewn with boulders thrown out by the crusher and that the lives of members of his family are endangered by the reckless operating of the machine. One large boulder, Mr. Herrman alleges, nearly struck his daughter.

Mr. Herrman is represented by William R. Codington and S. S. Swackhamer, and William A. Coddington is counsel for Mr. Smalley. The rule is returnable before the Vice Chancellor tomorrow.

When Mr. Smalley was questioned about the above matter today he said: "If Mr. Herrman keeps on lying about me I will tell the truth about him when the case comes to trial."

That was all that Mr. Smalley would say on the subject.

MOTORCYCLE CLUB MEMBERS ON RUN TO BOYNTON BEACH

A "sectional" run was made to Brighton Beach by the motorcycle club yesterday. Julius Dickhundt and Jack Horner were the only ones to start at 7:30 o'clock, the appointed time. Dickhundt had some clutch trouble at Newark which caused a two hour delay. By that time Benjamin Hurewitz, J. J. More and Percy Haberle had started and joined the early riders. Later in the day Gus Johnson and Kenneth Phillips started on the trip and caught up to the others at Brooklyn, where the other sections told them that two of the crowd had lost the trail. The wanderers found the main crowd and all went smooth to Brighton Beach. After spending the day at the seashore, a start was made for home, but Hurewitz had one of those punctures that could not be patched and another member lacked a lamp. As a result, a sectional trip was made home, some arriving before midnight, others stayed at the beach all night and returned this morning.

LIEUT. HORT AND CO. K ARE SIGNALLY HONORED

Lieut. N. H. Hort, of Co. K, has again been honored by being appointed Aide-de-Camp to Brigadier General Hines for the manoeuvres in the defense of New York. It is unusual for an officer from another regiment to receive this appointment but Lieut. Hort's record is such that the position seeks him.

Major Martin will also attend the manoeuvres as Lieutenant Colonel of the Fifth N. J.. Co. K has been requested to furnish about twenty men for the manoeuvres and a regular monthly meeting of the company will be held in their administrative rooms in the Babcock Building tonight and all members are requested to be present as volunteers will be called for to leave with the Fifth Regiment Saturday morning early.

Co. K members who volunteer will have to leave Friday night. The request speaks highly for Co. K members, as the communication asking for men stated: "In view of the soldierly behavior of members of Co. K at Mt. Gretna we should be pleased if you could furnish about twenty men."

Capt. Peterson has been asked to go also and will no doubt accompany the boys to see that they are treated right. The members of Co. K who were transferred to Co. D are especially requested to be present to sign the pay roll.

SCOTTISH CLAN MEET.

There will be a meeting of the committee appointed to take charge of the Scottish Clan Athletic meet scheduled for Parker Field August 17 in the Daily Press offices tonight at 8 o'clock. Final arrangements will be made for the affair and a full attendance is desired.

TO HEAR FORMER PASTOR.

Rev. J. W. Musson, of Meriden, Conn., and a former pastor of the Temple Baptist church, will preach at both morning and evening services of that church, next Sunday.

MISS VROOM IMPROVING.

Miss Wilhelmina Vroom, of East Sixth street, who has been ill for several months with nervous prostration, is slowly improving.

—Try a Press want ad. They pay.

SECOND FATALITY STIRS HOPATCONG

Excitement and Accidents Follow Death of Young Newarker In the Lake.

PLAINFIELDER RESCUED

Harry Hoffman Falls From Dock In a Faint After Helping In Futile Effort to Revive Victim—Dr. Hoffman Injured.

Lake Hopatcong, Aug. 5 (Special)—Stanley Phillips, aged 22 years, a clerk in the employ of the Newark Trust Company, at Newark, who was spending the week-end with his widowed mother here, was drowned last night between Halsey and Raccoon Islands, while taking a swim in company with James Sage, a companion. The fatality, the second one of the kind here this season, occurred almost in sight of several Plainfielders, who are stopping at Camp Ram's Horn and other nearby places. They rendered such assistance as possible to resuscitate the man, under the direction of Miss Ethel Humphrey, of Plainfield, a trained nurse, who is at Seerun Camp, but it was of no avail.

Harry Hoffman, of West Front street, one of those who tried to revive Phillips, was overcome by the incident and fell in a faint off Hollywood Hotel dock into the lake. He was rescued and revived, and is now all right. Herbert Gray and Walter Hamilton, of Plainfield, together with Leo Huffa and Dr. Adolph Hoffman, the last named a dentist from Paterson, did all in their power to help save Phillips, but after two hours' work further efforts had to be abandoned.

Phillips had not been in the water very long with his companion, when he was seized with cramps. Sage grabbed hold of the drowning man and was heading for shore with him when the latter's weight, 180 pounds, became too much for him, and in order to save his own life he found it necessary to adopt heroic methods to release himself from the death-like grip of Phillips.

In the meantime other campers had hurried to the scene and they succeeded in getting Phillips on the shore. Every means possible was used to bring the man to life, but he was beyond hope.

Dr. Hoffman, who headed one of the rescuing parties, brought no light with him and in returning the party landed at a strange dock. In walking through the woods to their camp, the doctor ran into a tree lying across the path and he was knocked unconscious. He was carried to the camp, where he was revived. He is still suffering somewhat from his experience today. The remains of young Phillips were taken to his home in Newark today, where the funeral will be held.

INFIRMITIES OF AGE END LIFE OF THOMAS MC GANN

Thomas McGann, aged about 80 years, died this morning at his home, Stony Hill, from the infirmities of old age. He came to Plainfield in the early sixties and was among those engaged in laying the first railroad tracks through this section. He was a successful contractor and grader for many years. He lived in North Plainfield for a long time, removing to Stony Hill a few years ago.

He is survived by two daughters, Mrs. William Holman, of 4 Astor place, Newark, and Mrs. Mary Handler, who lived at home. The arrangements for the funeral will be mace upon the arrival of the daughter from Newark sometime today.

K. OF C. EXCURSION.

The anual excursion of Watchung Council, Knights of Columbus, to Asbury Park, is scheduled for Thursday, and there promises to be an unusually large crowd. The committee in charge, as usual, has completed every arrangement, having engaged a sufficient number of coaches so that there will be plenty of room for all who go to the shore that day.

"C. A. W." CONTRIBUTES.

"C. A. W." joined today the many contributors to the King's Daughter's Baby Camp fund, by sending $2 to this office. The King's Daughters hope that others may be led to assist in maintaining this worthy charity. All contributions sent to the Plainfield Daily Press will be acknowledged and money forwarded to the treasurer of the organization.

PREACHED IN BROOKLYN.

Rev. St. John Fitch, 916 Park avenue, occupied the pulpit of the Prospect Park Baptist church in Brooklyn yesterday.

—Fancy Maryland muskmelons, delicious in flavor, will be offered to the trade at Neuman Bros. tomorrow.

MRS. ELLEN CARNEY DIES AT EIGHTY-SEVEN

Mother of Borough Editor Was Widely Known Among Older Residents.

Mrs. Ellen Carney, aged 85 years, mother of David J. Carney, editor of the North Plainfield Review, died Saturday night at her home on Lincoln place, the borough, following an illness of about a year with complications. For two or three days prior to her death she became unconscious. Her death was due to the infirmities of old age, and was not unexpected.

Mrs. Carney was born in Ireland and came to this country when a young girl. For a time she lived at Hamilton, Ontario, but for sixty-five years she resided in the borough for the most part in the vicinity of where she died. Her husband, John Carney, enlisted in the Civil War and was fatally wounded in battle. Mrs. Carney was a communicant of St. Joseph's R. C. church. She possessed unusual womanly qualities and was beloved by all who knew her. She was widely known among the older residents of the borough and moved to the borough when that section was known as Warren township.

There were three sons, Andrew, David J., and John Carney, the first two surviving. John Carney, who will be recalled by many residents, died a number of years ago. He was a familiar figure at various entertainments. Mrs. Carney's funeral will take place tomorrow at 9 a. m., from St. Joseph's church, Jackson avenue, where a solemn requiem mass will be observed.

ABANDONS PLAINFIELD RATHER THAN PAY $100

Edward Goff, colored, was ordered by the court this morning to pay a fine of $100 for the larceny of a soft gray hat, valued at $5, the property of DeMeza & Bunni, 143 East Front street. City Judge William G. DeMeza, however, gave him the alternative of clearing out of the city, which he readily accepted.

Goff's story was to the effect that he had bought it from a white man whose name he did not know. The court refused to credit his statement.

LAWN PARTY MARKS THEIR LITTLE GIRL'S BIRTHDAY

Mr. and Mrs. Frank E. Kister, of West End avenue, gave a delightful lawn party at their home Saturday afternoon for their daughter, Berenice Kister, in honor of the sixth anniversary of her birthday. There were about eighteen children present, many of them playmates of Berenice, together with a number of mothers. All joined in playing various games on the lawn, after which refreshments were served out-of-doors. The children were seated at a long table, around which the older people gathered.

Each child was presented with a souvenir of the occasion, while the young celebrant received a great many gifts from her young friends as well as her parents as pleasant reminders of the happy occasion.

FUNERAL OF W. R. MELICK.

The funeral service of W. R. Melick was held at the late home, 1136 West Front street, at 1 o'clock yesterday afternoon. Rev. E. R. Brown, of the Presbyterian church, Dunellen, officiated. There was a large attendance of relatives and friends, including a delegation of members from William Barry Post, G. A. R., of Rahway, with which Mr. Melick was identified for many years. The burial was in the Presbyterian cemetery, Metuchen.

MOTHER AND SON OPERATED ON

Mrs. J. P. Stevens, of Hillside avenue, who was called to Boston, a week ago, where her son was to undergo an operation for an injury to his knee, was taken ill soon after arrival there with appendicitis and was obliged to submit to an operation for the trouble. Both Mrs. Stevens and her son are reported as improving.

SPRAINED HIS WRIST.

George H. Cole, of West Second street, while trying to crank an automobile yesterday preparatory to taking a ride with a friend, severely sprained his wrist. He had the crank partially turned, when it suddenly slipped and flying back struck Mr. Cole on the wrist.

FUNERAL OF B. TAYLOR.

Funeral services for Bartholomew Taylor, of 230 Grant avenue, were held at 9 o'clock this morning at St. Mary's R. C. church, Father H. M. Bogan officiated. There was a solemn mass of requiem for the repose of the soul. The burial took place in Mt. Olive cemetery, Red Bank.

T. R. FOLLOWERS OPEN CONVENTION

Big Crowd In Hall As Third Party Makes Ready to Nominate Colonel.

5,000 GREET LEADER

Former Senator Albert J. Beveridge Elected Temporary Chairman, According to Program—Senator Dixon Tells of Movement's Birth.

(Special from American Press Asso.)

Chicago, Aug. 5.—The convention of the National Progressive party was called to order at 12:45 o'clock this afternoon by United States Senator Dixon. The convention hall was crowded, about 1,200 delegates being present. There were several women delegates on the floor of the Coliseum.

Senator Dixon said, in brief, that twenty-eight days ago in the city of New York there was a consultation of thoughtful men, who believed that a pation should go forward and not stand still. Sixty-two men answered the call of ninety millions of Americans, that those who believed with them should elect delegates to a convention to meet here. Before the sun sets this evening a new milestone will have been erected in the history of the nation and a body knowing no north, south, east nor west, held together by the live issues of the day, not by the dead ones of the past, will have taken its place in the American political world.

Prayer followed Senator Dixon's remarks and former Senator Robert J. Beveridge was elected temporary chairman.

Before the convention was called to order a provisional national committee met and decided the contests in Florida and Mississippi. The committee decided to seat neither of the two negro delegates from Florida and decided to seat the white delegates from Mississippi. The New York delegates held a stormy caucus before the convention in which they placed the new party from the Empire State fairly on record against any fusion.

Col. Theodore Roosevelt arrived on the Twentieth Century Limited at 8:55 o'clock this morning and was greeted by a crowd of five thousand people at the railroad station. From there he drove in an automobile to the Congress Hotel and was followed by a long procession of automobiles and pedestrians.

FORCE & CO. EMPLOYES TO PICNIC TOMORROW

The annual picnic of the employes of A. E. Force & Co., "The White Store," will be held tomorrow, the point of destination being Lake Hopatcong. In consequence the store will be closed the entire day. The trip will be made in automobiles, it being planned to have the party reach the Lake by 11 o'clock in the morning. There will be trips about the Lake, bathing and fishing and at noon all will sit down to a big dinner.

The return trip will be started so that the party will arrive home before dark. This idea of closing the store for a day and giving the employes a holiday was original with Mr. Force and is much appreciated by the large force of clerks.

CHILDREN'S CHOIR SINGS AT FIRST BAPTIST CHURCH

The children's choir of the Netherwood Fresh Air Home, under the direction of Clifford A. Braider, attended the Sunday-school session at the First Baptist church, yesterday morning, and sang several selections. Last night the service at the Temple Baptist church was in charge of Miss Sara Curray, matron of the Home, who told of her work in connection with the Little Missionary Day Nursery, in New York. The choir was also present and sang.

Mr. Braider has planned to have the children's choir sing at the different Sunday-schools in the city during August, thus bringing the Sunday-schools in touch with the children and further arousing interest in the work at the Home.

Special Baby Parade Excursion to Asbury Park, August 31.

For the famous Baby Parade on above date the New Jersey Central will run a special train leaving Grant Avenue 8:43, Plainfield 8:47, Netherwood 8:50 a. m. Round trip tickets good only on that train going and returning only $1.25, children 65c. (Clinton Avenue rate $1.30, leave at 8:40 a. m.)

*** 8 5 7 9 12 14 16 19 20

Notice to Public.

Try the regular 25c dinner at the Marathon restaurant opposite R. R. station. Open day and night. ***

All Day Tomorrow

THIS STORE WILL BE CLOSED to give our employes the day for their annual picnic.

Just now our **Housefurnishing Dept.** is busy with mid-summer necessities.

Here is a list of a few and they may remind you of others you need and we have them.

MASON JARS
Quart size .....55c per doz.
Pint size .....50c per doz.

ATLAS E Z SEAL JARS
Quart size .....98c per doz.
Pint size .....89c per doz.

JELLY GLASSES
½ pint size .....29c doz.
1-3 pint size .....25c doz.

CLOTHES BASKETS
Made of whole willow and good and strong; med. size.
Regular 59c .....This week 39c

WINDOW SCREENS
18x33, Reg. 25c.....This week 17c
24x33, Reg. 35c.....This week 25c
28x33, Reg. 39c.....This week 27c

JAR RUBBERS
Fit all jars .....8c doz.

PAROWAX
One pound cake .....9c ea.

WAX PAPER
By the roll 5c

GLASS JELLY MOULDS
½ pint size .....75c per doz.

JAR CAPS
25c per doz.

STONE CROCKS
We have them from ½ to 6 gallons.

LIQUID VENEER
25c size this week for 19c
50c size this week for 35c

THE ALASKA ICE CREAM FREEZER
There isn't a better freezer made.
2 qt. size, Reg. $2.00.....This week $1.59
3 qt. size, Reg. $2.25.....This week $1.75
4 qt. size, Reg. $2.98.....This week $2.25
6 qt. size, Reg. $3.49.....This week $2.59
Positively but one sold to each customer.

CROQUET SETS
Regular price $1.19 .....This week 75c

GAS PLATE BURNERS
3 Burners, Reg. $2.98.....This week $2.25
2 Burners, Reg. $1.98.....This week $1.59
1 Burner, Reg. 98c.....This week 75c.

SCREEN DOORS
Any size and with fixtures.
This week $1.00

Remnants

There are a few remnants left from our July Clearance Sale and if you will come in and see what we have marked them we know that you will buy.

PLAINFIELD'S SHOPPING CENTRE
We Give S&H Green Trading Stamps

A. E. FORCE & COMPANY
"THE WHITE STORE"

PLAINFIELD'S SHOPPING CENTRE
We Give S&H Green Trading Stamps

PLAINFIELD'S NEIGHBORS

High Bridge-Califon.

The High Bridge Board of Trade has elected these officers for the ensuing year: President, Knox Taylor; vice president, J. Henry Rose; secretary, R. H. Cope; treasurer, George H. Cramer. There is a balance of $219.68 in the treasury.

After teaching several years at the High Bridge High School, Miss Jane Spargo, of Wharton, has resigned to accept a similar position in the Flemington High School.

In honor of her eleventh birthday, a party was given Ruth Ramsey, daughter fo Postmaster and Mrs. Elmer B. Ramsey, at High Bridge Thursday afternoon.

The Cokesbury Presbyterians will hold their annual fair on the church grounds August 21.

Miss Eva Apgar, of Elizabeth, is visiting the family of Isaiah Apgar at Califon.

Joseph Burke, of East High Bridge, is recovering from a severe illness.

North Branch.

The annual harvest home of the Reformed church at Neshanic will be held on the lawn at the residence of former Judge Louis H. Schenck at Neshanic Station, Wednesday afternoon and evening, August 28.

Rev. B. V. D. Wyckoff, pastor of the Reformed church at Readington, preached in the schoolhouse at Pleasant Run yesterday afternoon at 4 o'clock.

Mrs. Laura Underhill and children, of San Francisco, are guests of Rev. and Mrs. John Hart at the parsonage of the Reformed church at Neshanic.

Miss Helen Lever returned to her home in Newark last week, after a visit to her uncle and aunt, Mr. and Mrs. Robert B. Beatty.

Miss Marion Van Fleet, of South Branch, is spending two weeks in New York City, with her sister, Mrs. William Stryker.

The Misses Rittie and Tillie Sebring, of Somerville, are visiting Mr. and Mrs. A. R. Covert at Neshanic for a week.

Miss Mahala Cray, of Montgomery, is visiting at the home of Freeholder and Mrs. Edward B. Hoagland at Neshanic.

Bloomfield Fenner, of Plainfield, is visiting his sister, Mrs. George Davenport, at Pluckemin, for a few days.

Miss Irene Lewis, of Somerville, is being entertained by her cousin, Miss Mary Stryker, at South Branch.

Frederick Brown, of Readington, is on a vacation with Mr. and Mrs. David Scott at South Branch.

James C. Huff is ill with typhoid fever at his home, Riverside Farm, near Neshanic Station.

Miss Mildred Ballentine, of Peapack, is the guest of Mrs. Peter Welsh, at Pluckemin.

Miss Wilhelmina Hall has gone to Chatham for a visit to Miss Bessie Hardgraves.

Miss Lena Golden, of Hopewell, is the guest of Mr. and Mrs. Stephen E. Holman.

Hunterdon County.

Wilson Worman, of Glen Gardner, has sold his ice cream and confectionery business, that place, to L. Brokaw, of Somerville. Mr. Worman will go to Gettysburg to study for the ministry.

An oil stove in the home of J. D. Siegfried, Glen Gardner, exploded Thursday night. The stove was thrown out of the house before much damage was done.

Mrs. Edson Waters has as her guests at her home in Glen Gardner, Mrs. Eden Jordan, of High Bridge, and Mrs. Hann and son Richard, of Wilmington, Del.

Mrs. O. W. Shurts and Miss Anna Frey, of Newark, are spending two weeks in Glen Gardner at the home of Mr. Shurts' parents, Mr. and Mrs. John Shurts.

After spending a few days in Hampton, Rev. E. R. Cooper and family, of Bridgeport, Conn., left Friday for Mr. Cooper's old home in Virginia.

A lawn fete for the aid of St. Ann's church, Hampton, will be held on the church grounds Wednesday and Saturday, August 14 and 17.

Rev. Herbert K. England, of Roselle, preached in the Glen Gardner Presbyterian church yesterday afternoon.

Miss Estella Lair, of Trenton, is spending a few days in Glen Gardner, the guest of Mrs. John H. Nunn.

Mrs. D. W. Howley, of Hampton, has as her guest her sister, Miss Margaret Sheehan, of High Bridge.

After spending a few weeks in Northfield, Mass., Miss Anna Fritts has returned to Glen Gardner.

Rev. J. H. Meyer, of Glen Gardner, left Saturday for Gettysburg, Pa., to remain over Sunday.

Mrs. A. Friedlander, of near Hampton, is staying at the home of relatives in Elizabeth.

Clarence Miers, of Annandale, has taken a position in E. C. Henderson's store in Glen Gardner.

Mrs. Abner Allen and son George, of West Portal, are visiting relatives in Annandale.

Miss Margaret Wilson, of Hampton, is spending a few days in Pottersville.

Miss Estella Lair, of Trenton, is the guest of Miss Sara Hummer in Hampton.

Miss Zelia Lindabury, of Califon, is staying in Annandale with her parents.

Earl Bawlby, of Newark, is at the home of his grandparents in Hampton.

Professor Hartwell Shepherd, of Lebanon, was in Glen Gardner Friday.

Mrs. Ohio Adams, of Stranton, is the guest of relatives near Hampton.

Miss Jean Vasler, of Delaware, is visiting in Glen Gardner.

Henry Potter is ill at his home in Glen Gardner.

Whitehouse.

The Borough Council of Peapack and Gladstone has passed an ordinance creating the Board of Health as follows: Dr. C. R. Kay, for one year; William D. Van Derbeek and Rev. J. M. Harper, for two years; W. H. Horton and F. H. Ludlow, for three years. An ordinance forbidding bicycles, motorcycles and tricycles on the borough sidewalks, and requiring that they carry lights has been adopted.

Mr. and Mrs. Mortimer Cook, of Plainfield, who were visiting Mrs. Cook's mother, Mrs. Rulif S. Swackhamer, in East Whitehouse, have returned home. Mr. Cook has not yet fully recovered from an attack of illness.

Jacob H. Dilts, of Whitehouse Station, last week delivered a ten-passenger stage to Alvah Lindabury, the liveryman at Annandale. It is to be used in an automobile stage line between Annandale and Clinton.

Mr. and Mrs. Roy Lance, of New Germantown, and Mr. and Mrs. Chester H. Lane, of Far Hills, have been visiting at Asbury Park and Ocean Grove for a few days.

David, the young son of Rev. and Mrs. G. M. W. Fulcomer, who has been ill at the parsonage of the Methodist church at Gladstone, is improved.

Mrs. Ernest Leaman and children, of Philadelphia, are spending a few days with Mr. and Mrs. William E. Blanchard, in East Whitehouse.

Miss Eugenia Park returned to her home at Whitehouse Station last week, after a visit to Miss Eulah C. Castner, at Glen Gardner.

Mrs. Amos Fenner and son Frank, of Gladstone, are on an extended visit to various relatives in Plainfield, Newark and Jersey City.

Mrs. Frank W. Lindsley, of Whitehouse Station, is at Red Bank for a week, on a visit to her daughter, Mrs. John L. Hoffman.

Mr. and Mrs. Luther Ramsey, of Lebanon, are home from a visit to Mr. and Mrs. Parker Ramsey, at their residence in Gladstone.

Miss Ida M. Lindsley, of Whitehouse Station, is spending a week of her vacation at Camp Wopowog, East Hampton, Conn.

The Misses Lulu Blazure and Alma Ruth, of Brooklyn, are guests of Miss Blazure's mother, Mrs. George Morris, at Gladstone.

The Misses Mildred and Helen Whitehouse, of Newark, are visiting their cousin, Mrs. James R. Welsh, at Peapack.

Mr. and Mrs. M. O. Richardson, of Brooklyn, are visiting Dr. and Mrs. E. K. Sexton, in Whitehouse Station.

Miss Mabel Apgar, of Gladstone, has gone to Bartley, to visit Mr. and Mrs. John Conover for a few days.

Mrs. Calloway and daughter, of Philadelphia, are visiting Mrs. Emma Parks, at Lebanon, for a week.

Freeman Shurts, of Newark, is visiting his daughter, Mrs. Charles B. Thompson, at Gladstone.

Miss Grace Thompson, who has been ill at her home at Gladstone, is convalescing.

Miss Viola Stipple, of Bedminister, is the guest of Miss Elizabeth Force, at Lebanon.

Somerville.

The funeral of James O'Neil, of Three Bridges, was held Saturday in the Church of the Immaculate Conception. Mr. O'Neil fell from a cherry tree at his home three weeks ago and his death resulted from the injuries.

Mrs. Herman Moosbrugger, with her daughter, Ernestine, and Mrs. William H. Cawley, Jr., and daughter, Marion, are at Asbury Park.

The contract for supplying desks for the new school building has been awarded by the Board of Education to the A. B. Cornell Company.

Mr. and Mrs. John D. Gaston and James Gaston have just returned from an automobile trip through the White Mountains.

Mr. and Mrs. Paul Kline, of Elizabeth, are visiting at William Vosseller's on Grove street.

Mrs. E. P. Aller is a guest of her sister, Mrs. William Jackson, at Bridgeport, Conn.

Mrs. Leonard C. Davis and son Robert are home from Ocean Grove.

P. J. Haberle and family have gone to Lake Hopatcong for August.

The Misses Mary and Augusta Cortelyou are in the Adirondacks.

Dr. and Mrs. Merrill have returned after a stay at Asbury Park.

Miss Helen Davenport has been visiting relatives in Brooklyn.

Garwood Messler is visiting relatives in Yonkers.

New Providence.

The Misses Minnie and May Kuntz held a birthday party Friday afternoon at the home of their parents in Springfield avenue, Berkeley Heights. Although there is a difference of three years in their ages, their birthdays fall on the same day. Among those present were: Miss Ida Walters, Miss Katherine Kuntz, Mrs. Mary J. Fryor, Robert Sulley, Fred, Charles and William Jeffery.

The Berkeley Heights Social Club has been organized with the following officers: President, George M. Reed; secretary, J. F. Saxton, and treasurer, Miss Minnie Kuntz. It is the purpose of the club to hold receptions and dances in the Lyceum each Wednesday night during August.

Rev. J. F. Brauer, of Englewood, occupied the pulpit of the Presbyterian church yesterday, in place of Rev. Reid L. Dickson, who is away on his vacation.

Henry Meile, of Long Hill, Chatham Township, has broken ground for a new residence on his lot in Windemere Park, West Summit.

Warren Jacobus and family, of Newark, are spending August with Mrs. Mary Johnson, of Long Hill, Chatham Township.

A meeting of the New Providence Township Board of Education will be held tonight in the Berkeley Heights Lyceum.

John and Katherine Krayer, of Union avenue, the West End section, are spending their vacation in New York.

"The Value of Truth," was the topic of Rev. W. A. L. Jett, of St. Luke's Mission, Murray Hill, yesterday.

'Plains & Fanwood.

Master Warren Voight, the little son of Mr. and Mrs. Joseph Voight, of Front street, gave a lawn party Saturday afternoon to a number of his little friends in town. The afternoon was spent playing games on the lawn, after which refreshments were served. Master Warren and his friends spent several pleasant hours together.

The union service of the Methodist and Baptist churches held yesterday morning was well attended, Rev. George Rockey, who preached, being greeted by a large and appreciative audience.

Robert Ianson has returned to his position with the West Shore R. R. Co. at its New York office, after a two weeks' vacation.

Mr. and Mrs. Alexander Muir, of Newark, were the guests on Sunday of Mrs. Muir's parents, Mr. and Mrs. Henry C. Meyer.

Miss Marie Tull has returned to her home in Philadelphia, after visiting her brother, Richard Tull, of the borough.

Mr. and Mrs. Philip Jahn returned last night from a week's outing at Tom Muir's Camp, Halsey Island, Lake Hopatcong.

Miss Ethel Hazel, who has been visiting her aunt, Miss Jean Frintz, has returned to her home in Plainfield.

Mr. and Mrs. C. H. Van Buskirk and daughter have returned from visiting relatives at Montgomery, N. Y.

Mr. and Mrs. William Lindsay, of Brooklyn, are spending August with Mrs. George Harper, of Front street.

Rev. and Mrs. Franklin K. Mathiews are spending part of their month's vacation at Hinckly, Me.

Miss Alice Knight has returned to her home in Boonton, after a short visit with Miss Edith Palmer.

George H. Johnston spent the week-end with his family, who are summering at Ocean Grove.

The regular monthly meeting of B. & E. Co. will be held tonight in the company's rooms.

S. G. Van Hoesen has just received his new Studbacker E. M. F. 30, from A. C. Thompson.

Mr. and Mrs. James Beattie and children are camping at Morgan Park.

Captain H. B. Saunders has been called away to Nova Scotia on business.

Harry Denison, of Park avenue, is entertaining his mother from Newark.

Mrs. R. G. Meggy is entertaining friends from out of town.

Mrs. Cettell is entertaining her sister from New York.

Westfield.

Alfred E. Pearsall, who is driving to Canada with his team and a special wagon which he had constructed after the gipsy style, has been heard from at Berlin, N. Y., where he arrived Saturday in good condition. His wagon is arranged for sleeping and he camps by the roadside wherever night overtakes him.

Westfield Democrats expect to raise their banner this week. They will spread it across North avenue in front of their headquarters.

Mrs. W. W. Ewing, of Lenox avenue, announces the engagement of her daughter Lillian, to Robert Maltbie, of this town.

Frank Carning, of Lenox avenue, has returned from Asbury Park to take a position with the New York Telephone Company.

Melvin Clatwartby, of Cumberland street, has taken a position with the Federal Sugar Refining Company.

Edward Wittke, of Broad street, has taken a position with the Quaker Oats Company in New York City.

There will be a regular meeting of the Town Council in the Town Hall on Prospect street, tonight.

William Cherry, of Dudley avenue, has taken a position with the United Fruit Company.

Samuel Johnson, Herbert Buckley and Fairfield Foster spent Saturday at Coney Island.

Victor Underwood, of Carlton road, left today for a two weeks stay in the Catskills.

Edison Buckley, of North avenue, has recovered from an attack of malaria.

Miss A. Coughlin, of Brooklyn, is visiting friends on Cumberland street.

Dunellen & Vicinity

The Baraca Class of the Presbyterian church held a regular meeting Friday night in the church parlors. The building committee reported that the work on the new building was progressing rapidly and would be finished by September. The bowling alley committee was given power to purchase the alleys. A watermelon feast concluded the meeting.

Mr. and Mrs. Stryker and daughter, of Brooklyn, will spend the month of August at the Mansion House on Washington avenue.

Mr. and Mrs. S. Firth, of Brooklyn, are spending August at the home of Mrs. Meyers on Washington avenue.

Albert Hait, who has been staying at the Mansion House, has gone to the Adirondack Mountains for two weeks.

Mrs. William F. Holymann, of New York, spent yesterday as the guest of Mrs. H. Geiger, of North avenue.

Leopold A. Block, of New York, has been the guest of L. L. Block and family, of East Orange street.

Miss Lillian Fisher, of Washington street, has returned from a three weeks' stay at Lebanon.

Mr. and Mrs. F. T. Case and daughter, of Brooklyn, are visiting friends on Washington avenue.

Miss Sarah Brauer, of Smith College, will leave Wednesday for a stay at Victor, N. Y.

Miss Ethel Tinsman, of North avenue, has returned from a stay at Port Murray, N. Y.

Miss Marie Freas, of New York, is the guest of Mrs. Harry Geiger, of North avenue.

Robert McCauley spent Sunday with his brother, J. W. McCauley, of North avenue.

Hugh Sweeney, of Plainfield, was the guest of friends in town during the past week.

Miss Annie Lynch, of Jersey City, is the guest of Mr. and Mrs. Otis M. Webber.

L. L. Block, of East Orange street, spent yesterday in New York.

Bound Brook.

Rev. P. C. Bascom occupied the pulpit of the Reformed church, yesterday, in the absence of Rev. Harold E. Green, who is on his annual vacation.

Miss Elizabeth Smyth, of South Bound Brook, has returned to her position with the telephone company after a week's sojourn at Atlantic City.

Councilman Ralph M. Ward and family have returned to their home on West Union avenue, after spending the winter in Europe.

Mrs. Anne Giles, of Plainfield, was a visitor with Mr. and Mrs. Nelson M. Giles, of Harris Lane, yesterday.

Mrs. John H. VanNest is spending some time with Mrs. Charles Gummersback, at Asbury Park.

Miss Hattie Smith, of West Franklin street, is spending a week with friends at Manasquan.

Stevedore and Thomas Briskey were Sunday visitors with Andrew Roach, of Skillman.

Rev. and Mrs. Norman Bascom, of Vandali, Ill., are visiting Rev. and Mrs. P. C. Bascom.

Louis Blahnik spent yesterday with his parents at Griggstown.

South Plainfield.

The fire company was called out Saturday morning to extinguish a blaze in the home of John Borra. The blaze was caused by a child who lit a match near a window curtain, which caught fire. Little damage was done except to a mattress and some bed clothing.

Mrs. David Bigley and daughter Marion, of Easton, are visiting Mr. and Mrs. L. D. Randolph, of Front street.

Earl Kenney, ticket agent for the Lehigh Valley Railroad, has moved to Flemington.

William Bohl, of Newark, is visiting his sister, Mrs. Albert Randolph.

Mr. and Mrs. M. Roland are entertaining friends from Jersey City.

Mr. and Mrs. Harlow and children spent Saturday at South Beach.

Sam Purnell, of Mauch Chunk, is visiting friends in the village.

Mr. and Mrs. Robert Ritter are visiting out-of-town friends.

Miss M. Nevins is visiting out-of-town friends.

Are You Going Away for the Summer?

DON'T FORGET TO HAVE THE

Plainfield Daily Press

Forwarded to Your Summer Address.

Address will be changed as often as desired.

ALL THE LATEST HOME NEWS.

TELEPHONE that address NOW before you forget it, or drop a postal after you get located and paper will be forwarded immediately.

Telephone 1300

Address—Circulation Dept.

Sales Agents FOR THE Plainfield Daily Press

BUSINESS OFFICE, 105 North Avenue.

Open daily until 7:30 p. m. Advertisements received for publication same day until 11 a. m.

Telephone, Plainfield 1300. Private Branch Exchange connecting all departments.

CITY—
E. A. Laing, 149 West Front St.
W. H. Olmstead, 331 Watchung Ave.
Moledezky, West Front street.
Moledezky, 2 Somerset street.
F. Wagner, North Ave. (City Market).
Union News Co., North Ave. Station.
Combias & Co., North Ave.
Haberle & Draper, Watchung Ave.
Robinson & Deutsche, Watchung Ave.
A. D. Mallinson, Liberty & W. 4th Sts.
J. Lopresti, 405 Watchung Ave.
Diebele & Stahl, 111 Somerset street.
J. C. Field, 411 Park Ave.
Anderson, Liberty street.

BOUND BROOK—
Union News.

DUNELLEN AND NEW MARKET—
F. Coriell.
Peacock.
C. Doyle.

FANWOOD—
Delivered direct from main office.

LINCOLN—
Pervis.
Schofield.

SCOTCH PLAINS—
Delivered direct from main office.

SOMERVILLE—
Jacob Gernert.
Varley.

SOUTH PLAINFIELD—
Robert Hamilton.
Suydam.

WESTFIELD—
Thompson & Bogart.
Glasser.
Snyder.
Wittke.

ADVERTISED MAIL MATTER

E. H. Bird, P. M.

Plainfield, N. J., July 29, 1912.

Asm, Mrs M
Ayers, Mr W J
Arthur, Mrs F H
Anderson, D A
Anderson, Mrs Jas
Anderson, Mrs Dorothy
Alexander, Mrs Ed
Anderson Mr A F R
Beegl, Mr Joseph
Bee, Mary
Curtis, Mrs Amanda
Crawford, Mr P
Cole, Mr C W
Collins, W L
Craghead, Mrs J Barret
Cramer, Miss A P
Coffey, Jane
Davidson, Mr Simon
Davis, Mrs Etta
Dample, James
Douglas, Mrs Hannah
Dabs, John
Douglas, Mrs Jobie
Dilks, Mr Francis X
Dilts, Miss Ella
Davis, Mrs Ella
Davis, Mrs J M
Dasin, Mrs Etta
Evens, Mildred
Ehrlich, Mr H
Ford, Mrs Julia E
Gagolenski, Mr Leo
Gibson, Mrs Chas
Garison, Mrs N
Grano, Mrs Jean
Guest, Miss Maude
Gray, Mrs Mary
Gray, Mrs H P
Harvey, Mr John T
Hansen, Miss Alva
Haffman, C S
Hawkins, Mrs
Jackson, Miss Helen
Jones, Miss Edith W
Kyle, Miss Lillian
Kenyon, Mrs David P
Lyons, Mr Thomas
Lindsley, Mr Chas W
Maher, Miss Emily
March, Mr J B
Madrans, Mrs Fannie
Macksenneg, Mr
Powers, Mrs
Robby, Mr Walter
Ralph, Mr R
Rorges, Mr
Stewart, Mrs Nora
Siebert, Miss Emily
Smith, Augusta
Steward, Mr M R
Sanderson, Miss A E
Swartz, Mrs R H
Spencer, Mrs Wm
Snyder, Mrs M M
Storekee, C
Thompson, Miss A M
Taylor, Mrs Wm J
Thornton, Mrs Sam
Tuey, Dr Wm E
Verberg, Mr James
Valger, Christine
Willard, Mr
Yeager, Mrs
Guin, Matie

"Please say advertised."

There Are Many Extra Big Values Thruout the Store

Because We Are Clearing Out Summer Stocks and Have

REDUCED THE PRICES QUITE CONSIDERABLY.

TWO WONDERFUL SKIRT VALUES.

Women's White Corduroy Skirts $2.25—These are made of very fine quality material in a wide wale effect, are most excellently tailored and finished in a smart model with both back and front panel and come in all the regular sizes. They are ordinarily worth $3.49, specially reduced to $2.25

All Wool Panama Skirts $1.98—Here's a skirt specially suited for business wear, because of their hard wearing qualities. They are made well, in a neat model of a fine quality grey all wool Panama and are worth at least $2.98, special price to clear is $1.98

ANY TRIMMED HAT HERE $1.00.

What few remain—about 18—of our smartly trimmed hats will be cleared out at this ridiculous figure. In every instance the trimmings are worth much more than this, so just consider what a big bargain this means; choice .. $1.00

BOYS' MUSLIN NIGHT GOWNS 39c

A Regular 50c Value.

Made of a good quality muslin, in a thorough manner, with box pleat at front, four buttons and turndown collar; cut full, in all the usual sizes and specially priced at only 39c

Two Splendid Corset Specials

$1.00 CORSETS REDUCED TO 79c

The well known stylish C. B. Corset, well boned and in a comfortable and fashionable model; made of batiste and finished with six hose supporters. A regular dollar quality reduced to 79c

$2.50 CORSETS REDUCED TO $1.50

This is another C. B. model, made of coutil in a smart style with watch spring boning, each corset having 4 extra bones; a regular $2.50 value, specially priced at $1.50

IN THE SPECIAL SALE OF CHILDREN'S MUSLIN UNDERWEAR. Most of the items advertised are still in stock, all except the 10c drawers and 19c gowns, and each item is marked at a price which means a saving to you of at least 30%.

REMEMBER THE STORE WILL BE CLOSED ALL DAY THURSDAY—OUR EMPLOYES' HOLIDAY.

Dr. N. C. Sears,
Expert Optician, Gives
Free Consultations.

Ready For Your Kiddies at—
Tepper's
PLAINFIELD, NEW JERSEY

You can get Rikers'
Reliable Toilet
Necessities Here.

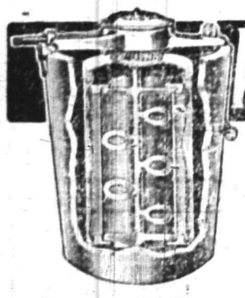

ALASKA FREEZER

"The Freezer with the Aerating Dasher"

The most wonderful of all freezers. By means of its astonishing aerating spoons it whips air into every particle of the freezing cream, making ice cream that is a revelation in texture and delicacy. It breaks all records in speed—

makes perfect ice cream in 3 minutes.

Requires much less labor and uses less ice and salt than any other freezer.

A. M. GRIFFEN CO.

119-123 E. Front Street.

Plainfield, N. J.

Two 'Phones—6-214.

SUMMER UTILITIES

STANDARD OIL CO.'S PERFECTION OIL STOVE
THE BEST WICK STOVE MADE.

SILVER & CO.'S BLUE FLAME OIL STOVES
THE BEST WICKLESS STOVE MADE.

GAS HOT PLATES AND TUBING
OVENS FOR GAS AND OIL STOVES

See the one with the glass front, so you caan see how what you are baking is getting along without opening it and losing heat.

FLY SCREENS, FLY TRAPS AND FLY KILLERS,
HAMMOCKS, ICE CREAM FREEZERS

FOR SALE BY

Gayle Hardware Co.

TEL. 398 FRONT ST. and PARK AVE.
GENERAL HARDWARE AND HOUSEFURNISHINGS.

LEAVE A GUARD OVER YOUR HOME.

Before retiring, protect your property with one of our policies. You will rest much more confortably.

REAL ESTATE LOANS RENTS **GEO. M. CLARKE CO.** Babcock Bldg., Telephone 205 Plainfield

INSURANCE OF ALL KINDS.

Try Press Want Ads.

AGED MAN PINNED 2 NIGHTS IN TREE

Would Have Died but For Curiosity of Friend.

EXPOSED TO HEAVY STORMS

James Farrell, Who Has Lived For Many Years as Recluse, Fell as He Was Picking Apples Into Fork of Tree—Abandoned Hope of Rescue.

Livingston, N. J., Aug. 5.—James Farrell, an aged man, who has lived for many years as a recluse, was held for two days and nights in the fork of an apple tree in the Kent woods with one thigh wedged there. He was found and released when death by starvation, thirst and exposure threatened him.

Farrell had a hut in the Kent woods, almost a mile back from the road and far away from any other habitation. He has lived there alone, half hermit and half woodsman, avoiding curious visitors. He lived on berries, fruit, nuts, small game and milk. He got the milk at the farm of Munson B. Kent.

Thursday afternoon Farrell climbed an apple tree and filled his pockets with fruit. As he was descending a limb broke beneath him, and he fell, landing in a fork of the tree. The force of his fall so wedged his body in the fork that he was unable to extricate himself.

Gave Up Hope of Rescue.

Farrell was exposed to the heavy storms of Thursday and Friday. His only food was the apples in his pockets. Saturday that supply was exhausted. He had given up hope of rescue, as few persons visited the spot.

Mr. Kent, however, became uneasy when Farrell did not make his accustomed visit to the farm Saturday evening, and he started for the hut. While passing the edge of the woods he heard a noise in an apple tree. At first he thought it was a wildcat and was about to look for his own safety when he made out the sound to be a repetition of his own name. Farrell's throat was so dry that his cries sounded more like those of an animal than a human.

Mr. Kent freed the aged man, assisted him to his hut and brought food. He offered to attend Farrell, but the recluse said he wanted no intrusion and would find a way to attend to his own wants.

COLLIE SENTENCED TO DEATH

But Blue Ribbon Dog is Not In State. Fugitive From Justice.

Atlantic City, N. J., Aug. 5.—Mrs. Henry Mayer's prize winning collie, Beauty, is an exile from Atlantic City under sentence of death pronounced with the utmost solemnity by Recorder Keffer. The law is defective, it seems, in two respects, in the first place permitting the trial of a dog in a capital case without its presence in court and in the next by not making it possible to extradite the vicious animal from another state.

Immediately after warrants were sworn out for the arrest of the dog by Isador Soltz, a grocer's boy, who claims to have been bitten, Mrs. Mayer took a trip to Philadelphia, and the offending dog disappeared. It is therefore supposed that the dog is in Pennsylvania and a fugitive from justice.

MRS. SMOCK SEEKS DIVORCE.

Accuses Her Husband of Infidelity With Mrs. Wakeley.

Trenton, N. J., Aug. 5.—A suit for divorce was begun in the chancery court here by Mrs. Susan B. Smock of Asbury Park against George A. Smock, president of the Buchanan Smock Lumber company of Asbury Park and superintendent of the First Congregational Sunday school.

Her petition sets forth that she was married to Smock in 1879 at Eatontown. Her maiden name was Susan Borden Wardell. She alleges that her husband has been guilty of improper relations with Mrs. Wakeley from January, 1905, until a week ago.

She has also started a suit for $10,000 damages against Mrs. Wakeley for the alienation of her husband's affections.

BIG BOND ISSUE IN COURT.

Interstate Telephone Co. Gets Rule Against New Jersey Service Board.

Trenton, N. J., Aug. 5.—Justice Minturn of the supreme court granted a rule for the state board of public utility commissioners to show cause why a peremptory writ of mandamus should not be issued compelling it to grant the application of the Interstate Telephone company to issue $1,525,000 in thirty year first and refunding mortgage 5 per cent gold bonds.

The rule is returnable Nov. 6. The company contends that if it is not permitted to issue these bonds it may be driven into insolvency.

Aged Financier Improves.

Glen Ridge, N. J., Aug. 5.—John D. Slayback, who was stricken with illness on a railroad train at Hoboken while on his way from Rye Beach, N. H., to Montclair, recovered consciousness, and his condition was reported as improved.

Only Made It Worse.

Harry was taken out to dinner for the first time in his life. His mother kept him at her side because his mother is a wise woman. But he acted like a perfect little gentleman until the dessert course. Then his mother found occasion to reprove him.

"Harry," she exclaimed in such a loud whisper that everybody at the table could hear it, "what do you mean by wiping your spoon on your napkin? You never do that at home."

"No, mamma," answered Harry in an even louder whisper, "but at home we always get clean spoons."—Cleveland Plain Dealer.

The Alexandrite.

Don't think that your knowledge of wonder gems is complete till you have seen in all its beauty an alexandrite, green by day and red by night. And such a green—olive bronze, with a potent suggestion that red is there; green when held in the sunlight; in a darkened room with artificial light a ruby where the emerald was a moment before—a tawny wine red of exquisite tone.

Quite Satisfactory.

An old colored barber is responsible for this gem: When asked if he favored the abolition of capital punishment he replied: "No, sah, I don't. Capital punishment was good enough fo' my fo'fathers, an' it's good enough fo' me."—Boston Transcript.

—She—"Say what you like about marriage; it gives a woman a chance." He—"Yes, a fighting chance."—Boston Transcript.

THIRD PARTY MEN OPEN CONVENTION

Crowds of T. R. Enthusiasts In Chicago.

BEVERIDGE IS CHAIRMAN.

Governor Johnson May Get Second Place on Ticket—Platform Will Represent Views of All Classes of Progressives—Colonel to Address Delegates Tomorrow.

Chicago, Aug. 5.—The National Progressive party, of which Colonel Theodore Roosevelt is the head, opened the first session of its national convention shortly after noon today. The Coliseum, in which the convention is being held and where President Taft was renominated, was filled with a cheering, enthusiastic crowd.

Senator Dixon, chairman of the provisional national committee, called the convention to order and announced the selection of former United States Senator Albert J. Beveridge of Indiana as temporary chairman. Directly after Mr. Beveridge's speech the committees of the convention, resolutions and credentials especially, were appointed. The convention then adopted a resolution requesting ex-President Roosevelt to address the convention on Tuesday.

After adjournment today the committee on resolutions, with Dean Kirchway of Columbia university, a close personal friend of Colonel Roosevelt and an ardent supporter of the new party, as one of the most potent and influential members, will turn their attention to framing the platform on which Roosevelt is to run for the presidency and which will represent the views of all classes of progressives.

The committee on resolutions is to be peppered with all sorts and conditions of planks, representing the personal ideas and desires of some of the most radical minds in the country. Dean Kirchway said that the views of all progressives in the new party are to be listened to with attention and consideration. There is to be no stifling of suggestion or idea. The platform must represent concretely the views of all citizens in the new party who believe that conditions under the two old parties are adverse to the demands of the American people.

Has National Convention Aspect.

Nearly all the states have opened headquarters in the various hotels. In every respect the aspects of a great national convention have been assumed. The New Yorkers, the Californians and the Pennsylvanians have the finest headquarters. The original call for this convention stated that it was to consist of a member from each congress district in every state. This representation would be just one-half of that in the Republican and Democratic national conventions.

Nearly all the states have responded to the call far more generously than its terms require. For instance, Connecticut, with five congress districts and two United States senators, would be entitled under the call to seven delegates. Instead, Connecticut has sent forty-nine delegates who, in the proceedings of the convention, will be entitled to one-seventh of a vote each. The same situation prevails in New York, Pennsylvania, Missouri, Massachusetts, California and nearly all other states. Senator Dixon, after going over the credentials, asserted that there will be 1,200 delegates in the convention, and it would be a difficult task to get the preliminary roll of the convention in time for the opening session.

Senator Dixon rather believed that with the alternates the official representatives from all the states who are to participate in this convention will number 1,800. Senator Dixon reiterated that each and every delegate and alternate had paid his own expenses voluntarily, and in this statement George W. Perkins of New York coincided. The makeup of the delegates and alternates to this convention resembles what political historians have recorded concerning the complexion of the first Republican convention held in 1856.

There are many long hairs here, men and women with very pronounced and radical notions of popular government, clergymen of all denominations, settlement workers, suffragettes, prohibitionists and others with views akin to socialism. The personnel of the delegates is truly remarkable. The earnestness, the direct purpose, the intensity of spirit, the feeling of opposition to the old parties are some of the drastic features.

Seek to Perpetuate New Party.

There developed a feeling to the effect that the National Progressive party should demonstrate in some way that Colonel Theodore Roosevelt is not all there is to the party, and while he happens to be at the moment the man with the force and energy to represent the exigencies of the situation many of the delegates began to express opinions to the effect that if there is any weakness to their party movement it is said that they are relying altogether too much on the life of one man.

Some were free to say that if Colonel Roosevelt should pass away during the present campaign the National Progressive party would go to pieces. Such a contingency, they added, must be guarded against. And yet those who expressed these views confessed that they had no remedy for the situation which confronts them, but that they must fight on under Colonel Roosevelt and whatever happened must hope for long life for Roosevelt, certainly until the National Progressive party is firmly established, and this they declared would come to pass within two or three years.

A new name was suggested for vice president in General Basil Duke of Kentucky. General Duke is nearly eighty years old, was a famous Confederate general and was one of the originators of the Palmer-Buckner gold Democratic movement in 1896. Colonel Roosevelt, it is well known, favors a southern Democrat for vice president.

Looks Like Johnson Vice President.

If it is decided to have an east and west ticket instead of an east and south ticket, Governor Hiram Johnson of California is most prominently under consideration. He declares that he will not seek the nomination, but among the delegates, who regard him as a second edition of Roosevelt, the sentiment is strongly in favor of placing him in second place. It is argued, however, that Roosevelt is so strong in the west that it would not strengthen the ticket to pick a westerner for running mate, while by giving the position to a southern Democrat the ticket would gain popularity in the south, a region in which the progressives expect to make a great fight.

James Rudolph Garfield of Ohio was quite enthusiastic when he called attention to the fact that thirty of the delegates from Ohio who participated in the Taft convention are delegates to this convention. Mr. Garfield and others in Ohio believe that eventually a third state ticket well be named in the Buckeye State, just as in Illinois and just as the New Yorkers declare is to happen in the Empire State.

Fine Strategy Is Displayed.

The campaign managers of the National Progressive party believe that Colonel Roosevelt has stolen a march from a strategical standpoint upon the two old great parties in at least two directions. For present purposes they deem the action of the New York state branch of the third party, including women in their delegation, to the National Progressive party here and in taking a stand in favor of a thorough consideration of the woman's suffrage question as one which will have an important bearing in helping Colonel Roosevelt to the electoral votes of western states which already have accorded suffrage to women. The states in which women now have the right to vote and their representation in the electoral college are: California, 13 votes; Colorado, 6; Idaho, 4; Utah, 4; Washington, 7; Wyoming, 3, or a total of 13 votes in the electoral college.

The fact that Colonel Roosevelt is playing this single issue so strongly is looked upon as important from both the Taft and the Democratic standpoints in view of the suggestion that no one candidate for president may have a majority of the electoral votes and that the selection of a president may ultimately rest with the house of representatives. That such a thought is in the Roosevelt mind is evinced by the canvass which has been under way among Republican prospective candidates for representatives in congress next fall as to how they will stand on this question should the election of a president be thrown into the house.

To Break Machine Grip In South.

The other neat piece of strategy, which is thus termed by the political managers of the third party, is Colonel Roosevelt's determination to place the machinery of the opposition party to the Democrats in the south in the hands of white men alone. They figure that such a course may give them three or four southern states on the issue of Colonel Roosevelt for president but that in any event it will disintegrate the present Republican organization in the southern states as any political factor whatever before the next presidential campaign is done around in 1916. It is the Roosevelt idea that if he cannot elect himself president this year he at least can defeat the re-election of President Taft and so smite the present Republican machines not only in the south, but in the north, as to other give him control of the devastated Republican machine in 1916 in case the majority of the Republican machinery leaders do not elect representatives to the National Progressive party en bloc.

—A woman's lot is not a happy one. If she hasn't anything serious to worry about she begins to get fat."—Chicago Record-Herald.

—Mrs. Muchblest—"I feel uneasy. The baby hasn't cried all day." Mr. Muchblest—"So do I. He will probably cry all night."—Boston Record.

GOVERNOR HIRAM JOHNSON

California Executive Who May Be Roosevelt's Running Mate.

Photo by American Press Association.

For Three Score Years

Bartholomay Rochester Beer or Ale

has been a creator of health and cheerfulness in the homes of people who appreciate the value of quality.

Distributed by
H. HAURAND
Plainfield, N. J.
Telephone 229.

During NINETEEN HUNDRED TWELVE have your suits made to your INDIVIDUAL MEASURES by US and you will enjoy ALL the pleasures of good fitting, smartly styled, properly tailored garments made from either PURE WOOL or SILK and WOOL fabrics.

We are now making substantial reductions on our fabrics—drop in and look them over.

E. H. PUTNAM

432 Watchung Ave. 'Phone 1976-W.

WE ARE EYE SPECIALISTS

Making the eye and its needs our study. We especially invite those who may have been improperly fitted elsewhere to take advantage of our skill. Come in at once and have your eyes examined FREE. Your eyesight is too precious to be trifled with.

STILES & CO.

PHILADELPHIA EYE SPECIALISTS

107 East Front Street, Every Thursday.

Hours 10:00 a. m. to 5:00 p. m.

SHERIFF'S SALE.—In Chancery of New Jersey. Between Sarah Elizabeth Copelond Atwood, complainant, and George H. McVey et al., defendants. Fi. fa. for sale of mortgaged premises.

By virtue of the above-stated writ of fieri facias to me directed I shall expose for sale by public vendue, at the Sheriff's office in the Courthouse, in the city of Elizabeth, N. J., on

WEDNESDAY, THE SEVENTH DAY OF AUGUST, A. D., 1912

at two o'clock in the afternoon of said day, all those certain tracts of land and premises situate, lying and being in the city of Plainfield, in the county of Union and State of New Jersey, being known and designated as Lots Number Twelve in Block "A" and Five (5), Six (6), Seven (7) and Eight (8) in Block "C" on a map entitled "Map of South End Park, owned by Charles L. Moffett, situated in the city of Plainfield, New Jersey, 1902," which said map is on file in Union county clerk's office, conveying also all the right, title and interest of the party of the first part hereto, in and to the land in front of same to the centres of Moffett and Marion and South End avenues, to be used as public highways, subject to the covenants, limitations and restrictions contained in the deeds for lots in Block "A" and "C" on the map above mentioned, and being a portion of the same premises conveyed to the said Sarah E. Mehaffey by deed of The Ernest H. Bennett Land and Improvement Company, dated August 11, 1905, and recorded in Book 452 of Deeds for Union County, Pages 566, etc.

WILLIAM H. WRIGHT, Sheriff.
WILLIAM M. STILLMAN, Sol'r.
7 15 4m EDJ&DP $12.26

NOTICE OF ASSIGNMENT.

Notice is hereby given that Morris Bershad, who conducted a general Grocery Business at the premises known as No. 647 West Fourth Street, in the City of Plainfield, County of Union, State of New Jersey, hath this day made an assignment to the subscriber of his estate for the equal benefit of his creditors, and that said creditors must present their respective claims under oath or affirmation to the subscriber at his place of business, 114 East Front street, in the City of Plainfield, County of Union and State of New Jersey, within three months from date of said General Assignment, or the same will be barred from coming in for a dividend of said estate.

Dated July 3, 1912.

FRANCIS J. BLATZ, Assignee.
WILLIAM NEWCORN, Attorney.
7 8 5ow-m

Plainfield Daily Press

Published Daily except Sunday, by the PLAINFIELD PRESS COMPANY, 105 North Avenue.

Entered at the Plainfield, N. J., Post-office as Second Class Mail Matter.

Leslie R. Fort and Ralph L. Morrow, Editors and Managers.

TELEPHONE PLAINFIELD 1300.

Private Branch Exchange connecting all departments.

Two cents a copy. Ten cents a week. $5.00 a year in advance. Delivered by carrier or by mail. No extra charge for papers mailed to points in the U. S. and Canada.

Any subscriber failing to receive a single issue will confer a favor by notifying the business office.

Advertising rates mailed on application.

Copy for change of Advertisements to ensure change for same day must be at the office by 9:00 a. m.

Aug. 5 In American History.

1777—Battle of Oriskany; defeat of the British; American commander, General Nicholas Herkimer, mortally wounded.

1812—Battle of Brownstown, Mich. British and Indians defeated Major Van Horne's Ohio volunteers.

1858—The American end of the first Atlantic cable laid at Trinity bay.

1862—Battle of Baton Rouge, La. Confederates repulsed in an attack on the town; Federal General Thomas Williams killed.

1864—Farragut's naval victory in Mobile bay.

1888—General Philip Henry Sheridan, U. S. A., died; born 1831.

1910—President Taft dedicated monument at Provincetown, Mass., to the pilgrims.

ASTRONOMICAL EVENTS.

(From noon today to noon tomorrow.) Sun sets 7:11, rises 5:01. Evening stars: Mercury, Venus, Mars, Jupiter. Morning star: Saturn.

Plainfield, N. J., August 5, 1912.

MR. TAFT'S NOMINATION.

President Taft, in his speech of acceptance of the Republican nomination for President of the United States told of the profound gratitude with which he accepted the "honor" that the Republican party had bestowed upon him. The Daily Press has frequently pointed out the fact that the nomination was the most questionable that has ever been given to a candidate of a great political party, but after reading Mr. Taft's speech of acceptance it becomes more and more evident that he sincerely thinks that his nomination was secured through legitimate means.

One of the most popular arguments used by the machine papers in supporting Mr. Taft is that the protest against the method by which he was nominated comes entirely from partisan sources, and from those supporting Mr. Roosevelt. At such times it is hard to refute statements made by a partisan press, but for the enlightenment of those who do not think that Mr. Taft was nominated by the bosses, we call attention to an article which appeared in the "Saturday Evening Post" recently, with Samuel G. Blythe as the author. Mr. Blythe is probably the brightest and fairest political writer in the country, a splendid judge of conditions, and one who observed the working of the Chicago convention from the press gallery. He has never been accused of partisanship in his writings, and what he says is taken among newspapermen all over the country as coming from one who is an authority.

Mr. Blythe says that the National committee at Chicago "was antagonistic to one candidate and favored another, not because the mapority thought him the stronger candidate, but for purely selfish, personal, political, machine reasons. Not a man wanted to nominate Taft, but their kind of politics made Taft's nomination imperative, for the nomination of Roosevelt spelled ruin for them personally and politically, and they knew it." He then goes on to explain how an effort was made to find another candidate, but that because of the way in which the committee handled things no one else would take the nomination, as all were satisfied that it meant defeat, so that the organization, after canvassing its entire strength, could not find a man "to replace a candidate distinctly unpopular, not only with the people, but with the organization itself."

He describes the settlement of the contests by the National committee by saying that "they had a job of work to do and they did it, and—as was shown by the result—they did it successfully, not because they cared for Taft, but because they had a very tender regard for themselves and their own organizations and their own political lives."

With all this in mind, those who have declared they will not support Mr. Taft are called turncoats by the minority who are remaining within the old party and are determined to support Mr. Taft, come what may. They do not take into consideration that hundreds who have declared against Taft, and will vote for Roosevelt or Wilson, have no intention of joining the Third party movement. Anyone who is for Roosevelt, in the minds of the machine politicians of both parties, is a third party man, no matter whether he intends to support the State, county and local ticket of his regular party. No man who votes for Mr. Roosevelt this fall, and votes for the rest of the nominees of his political faith can be barred from the primary of his party one year from next September. The man who wants to support the third party national ticket, after the nominations are made in the fall, can do so, and remain within the ranks of either of the old parties, if he wants to do so. There are plenty of voters who will join the new party. That becomes evident as soon as one walks along any street and questions a few of the voters whom he meets.

No one is going to be forced to vote for a man who, as Mr. Blythe sums it up, was nominated by a "national committee who summoned all their resources and nominated Taft, whom they do not like, and who they are sure will be defeated, merely to show they could do it once more." The party tag has been so insecurely fixed on Mr. Taft that comparatively few recognize it as being there.

For years there has been complaint about the noisy automobiles which travel through the streets with their mufflers wide open, making racket enough to disturb the peace of mind of those who are strong, and frightening nervous people and children, sometimes with serious results. In response to a repeated demand that some legal means be provided to stop this abuse the Legislature last winter passed an act which provides that "devices known as 'muffler cut-outs' shall not be used within the limits of any city, town or borough, or wthin two hundred feet of any horse-drawn vehicle on the public highway." In some sections of the State this law is being strictly enforced by the police, and here in Plainfield, in so far as the police are able they are stopping the practice. However, with such a small force as is on duty in the daytime, it is almost impossible to abate the nuisance, and for that reason the citizens who are disturbed by such things, especially when they know that some one machine is persistently violating the law, could materially aid the authorities in enforcing the law if they would take the numbers of any such automobiles, and report them to headquarters. Another thing which it might be well to do would be to report excessive speeding, when it isknown that the practice is persisted in by any one automobilist. There are some streets in the city where machinists from local garages feel that they are at perfect liberty to do all the speeding they want to, while "trying out" cars they have been repairing. There is no excuse whatsoever for such speeding, and any citizen who reports action of the kind to the police is doing a splendid public duty.

There are a whole lot of people who say that Mr. Roosevelt is the whole thing in the third party, and that without him there would be no such movement. This must be granted, for never has any great movement of any kind been started, without one person standing out from all the rest as the leader and the man upon whom the bulk of the credit for success or failure must be heaped.

TEMPERATURE REPORT.

The temperature report from the State Trust Company is as follows: 9 a. m., 65 degrees; 11 a. m., 75 degrees; 1 p. m., 77½ degrees.

FILOMENA SURIANA.

Filomena, the infant daughter of Enrico and Clara Suriana, died at her home in Scotch Plains, last night. The funeral services will be held at St. Mary's church, Stony Hill, tomorrow morning at 8 o'clock. Interment will be made at St. Mary's cemetery, Stony Hill.

—First Life Guard—"How much did he give you for saving his wife?" Second Life Guard—"Fifty dollars." First Life Guard—"Gee! He must have been fond of her." Second Life Guard—"I don't know whether it was that or because she had a lot of diamond rings on."

—"I wish to complain," said the bride haughtily, "about that flour you sold me. It was tough." "Tough, ma'am?" asked the grocer. "Yes, tough. I made a pie with it, and my husband could hardly cut it."—Everybody's Magazine.

GOVERNMENT'S PLANT DOCTORS

Their Practice Largest In World, but They Get No Fees.

SPEND $300,000 EACH YEAR.

Physicians and Nurses at Thirty-five Field Stations Throughout Country. In Addition to the Big Pathological Laboratory in Washington.

There are about fifty associated physicians, with headquarters in Washington, who, while having in one sense the largest practice in the world, get no fees from their patients. The physicians are the plant doctors employed by the government to guard against and eradicate the ravages of disease among plants within the borders of the United States. In addition to the big pathological laboratory in Washington, the government maintains thirty-five field stations or plant hospitals scattered through the country, each with its physician in charge and a corps of nurses.

The bureau of plant industry of the department of agriculture, under which this work is conducted, spends $300,000 a year in protecting the health of our plants. It is estimated that this activity results in a saving of $40,000,000 a year in the fields and forests. The annual losses in the whole country from plant disease amount to upward of half a billion dollars a year.

Plant diseases become epidemic from time to time and sweep through a country, causing terrible mortality among certain growing things and sometimes completely destroying great agricultural industries. Before 1870 Ceylon coffee was known for its excellence throughout the world. Coffee plantations formed the principal business of the island. But a pestilence struck the coffee plants and wiped them out in fifteen years, causing a loss of $75,000,000. Not a pound of coffee has since been grown on Ceylon. Sometimes the plant pestilences are the direct cause of the loss of thousands of human lives, as in the great Irish famine, which was directly due to a disease which swept the potato fields and destroyed the tubers.

Epidemic of 1885.

In 1885 an epidemic of wheat rust caused damage of $1,875,000 in the state of Illinois. The California vine disease wrought $10,000,000 worth of destruction in 1892. Throughout the United States the wheat rust pestilence damaged the crop to the tune of $87,000,000 in 1898. A blight swept over the potato fields in New York in 1904, causing a loss of $10,000,000.

In some respects a few plant diseases have points of similarity with human ills. The sugar beet, for instance, suffers from a sort of malaria, the germ of which is injected into it by the bite of an insect. A round, fungid spot on the leaves of the beet is the sign of another disease which causes the leaves to curl up and die and greatly diminishes the precious sugar in the beet itself. While these diseases have not spread sufficiently to exercise any serious injury to the crop, they and twenty others which afflict the sugar beet in minor degrees are being particularly studied by the plant doctors.

Not only is the beet's saccharin content productive of sugar worth $70,000,000 in the United States each year, but the beet is a wonderful soil conserver and in rotation with other crops has become the foundation of modern scientific agriculture in Europe. Another reason why particular attention is being given to the task of rendering the sugar beet immune to the attacks of disease is that, while the culture of this crop has expanded very rapidly within the last ten years, its cultivation is still comparatively a new industry in the United States, and only a small proportion of the area adapted to its growth is now devoted to it.

Chestnut Bark Diseases.

One curious plant epidemic, the chestnut bark disease, is now sweeping the eastern part of the country and threatens to eliminate this species of tree completely from American forests. It has done $100,000,000 damage thus far, and the chestnut is already a thing of the past within a radius of fifty or more miles about the metropolis. The disease is caused by minute fungus. The only method of controlling the spread is by segregation—destroying infected trees throughout the territory involved and creating an immune area.

By applying principles of eugenics to build up a hardier race the plant doctor occasionally checks the ravages of disease. This plan was tried successfully when a pestilence swept through the sea island cotton in South Carolina fifteen years ago. In an acre of cotton four or five stalks would be found standing among the stricken plants. From these stalks seeds would be selected and tried out on the infected land the following year, and again the healthiest stalks would be kept for breeding purposes. By the end of five years a strain was found that could resist the disease. But when a similar watermelon disease attacked the melon fields a few years later this method could not avail. The pestilence was too severe.

The most striking of all the recent discoveries by the plant doctors have been made in connection with cases of cancer, which is a very common disease in plants.

—Some people are almost as superfluous as a musical conductor is to a rubber band.

THE AUGUST FURNITURE SALE

Every conservative shopper realizes a tendency to more advantageous prices in the month of August, especially in home furnishings, such tendencies being augmented by prevailing conditions: A time when the major part of humanity is either enjoying a vacation or longing for comfort in most any place but home surroundings, which holds their shopping expectations in suspense unless prompted by a stimulus to investigate the possibilities of a great saving. In this sale we feel that we have indeed applied the stimulant that should transform mere contemplation into impulse. We have made such a reduction of prices that it really seems like a dream of the "full revision of the tariff." Our customers will find this their great profit retaining opportunity. A visit to the department will reveal the convincing evidence of which these items are but a drop in the bucket.

THE BED OUTFIT SALE

These outfits consist of bed, spring and mattress, complete, and the prices of the ones with enameled beds range from $6.98 up, while those with solid brass beds range from $24.00 up, and are fitted with reinforced spring and mattress of superb quality of felt.

AUGUST SALE OF COUCHES.

Your choice of $15 and $17 ones now $12.00

AUGUST SALE OF CRIB OUTFITS

These are fitted with spring and mattress, complete, and priced for August at ..... $5.98 to $7.98

PARLOR TABLES

Handsome genuine mahogany tables, many of the pedestal styles.
The $14.50 ones at $12.00
The $9.50 and $10.50 ones at $7.98

BRASS BEDS

Several patterns of these, values around $23.00 and $25.00, at $19.00

BIRDSEYE MAPLE PIECES

Here is a chance to get pieces from one of our most handsome sets at a great saving.
$49.00 Dresser $42.50
$34.50 Chiffoniere $29.75
$16.50 Dressing Table $12.98
$26.50 Princess Dresser $22.00
And many other pieces of equally good value which can be matched in sets.

FINAL CLEARANCE OF SUMMER FURNITURE

A rounding up of summer needs at bargain prices. You'll have plenty of time to use some of these goods yet and the prices are such an inducement that you can't afford to do without them. Porch Rockers, Lawn Swings, Hammocks, Croquet Sets, Porch Curtains, Window Screens, Lawn Mowers, Refrigerators, etc.

AUGUST SALE OF CHIFFONIERES AND DRESSERS

These are in oak, mahogany and birdseye maple and formerly sold at $21 to $26.50, sale price $16.00

AUGUST SALE OF SIDEBOARDS AND BUFFETS

Several patterns of solid oak, highly finished pieces that were formerly priced at $20 and $22, now $16.00

DINING ROOM TABLES

Solid quartered oak tables with heavy pedestal and claw feet, or the platform pedestal construction; highly polished throughout.
$23.00 ones for $19.75
$15.00 ones for $12.75
$14.00 ones for $11.00

PARLOR ROCKERS

We especially mention two lots of these which we have arranged for easy selection. Values in the one lot are from $6.00 to $8.00, which we have priced at $4.98
The other lot being $5.00 and $6.00 rockers, at $3.98

SPECIAL AUGUST PRICES IN THE CARPET DEPT.

Wool Fibre Carpet, 36 inches wide, in artistic designs and rich colorings; regular 50c, for 39c

MENO RUGS

Wool and cotton mixed, very serviceable rug, size 6x9, reg. $8.50, for $4.00

SHORT LENGTHS OF BRUSSELS CARPET

These are short lengths from our regular stock of pleasing and serviceable patterns.
$1.00 quality for 75c
$1.50 quality for $1.00

Bring your measurements.

FURNITURE ON "THE CLUB PLAN." **Woodhull & Martin Co.** SEWING MACHINES ON "THE CLUB PLAN."

SHORT VACATION PERIOD AT THE BUSINESS COLLEGE

The school session at the Plainfield Business College has been closed for two weeks to permit the installing of various improvements which Professor Herr has contemplated for the purpose of increasing the efficiency of the work. The school will reopen for the fall term on Monday, August 19, ready to take care o fthe largely increased attendance which is evidenced each year.

The growth of the institution is quite remarkable, considering the seven years that it has been under the control of the present proprietor. For eleven months of a year past, there was an average daily attendance of 108 students and the enrollment for this coming year will exceed that number. The vacation period of the successful business college is but a very short one, two weeks at the most, because of the fact that so many of those in attendance at the school are anxious to complete their work and, in getting ready for business, very little thought is given to the "vacation idea." Some of the students who take the complete work of the school, leave off work in June and return in September, but the vast majority work the entire summer, with the exception of the two weeks in August. The opening on August 19 will be but partial, owing to the fact that those who attend the school from out of town will not enter until September, in order to receive the full benefit of a commutation ticket. On September the 3d, the school will reopen entirely and the work will be carried through until the following August, with the exception of the week vacation in mid-winter.

APATHY AND INDIFFERENCE IN RELIGION GREAT DANGER

Eloquent and forceful was the sermon preached at the Union service in Trinity Reformed church, last night, by Rev. Charles Dunn, of Germantown, Philadelphia. Rev. Francis Fletcher conducted the service. There was a large attendance.

The topic selected for discouse was on the dangers of "Drifting, Its Causes and Prevention." "Apathy and indifference," the speaker said, "were the greatest dangers of the age; and it was against this state of affairs that the churches were constantly warring. Apathy in any department of life meant stagnation and stagnation in the christian life meant death."

He outlined the causes which led up to "Drifting," which sprung from indifferentism; and indifferentism led to neglect of God and religion, and in many cases ended in disbelief and infidelism. The great preventive, he added, was constant reading of the Bible, attendance at church and living "close to God."

VESPER SERVICE ATTRACTS MANY TO FRESH AIR HOME

The largest audience which has been at the Netherwood Fresh Air Home this season attended the vesper services at the Home yesterday afternoon at 3:45 o'clock, when James E. Church, former superintendent of the First Baptist church Sunday-school, gave an interesting talk on "Love." He spoke of the ten commandments and gave many quotations from the Bible. He told the poor mothers and children how to remember the love commandment and that great happiness could always be had by following the "love rule."

Mrs. R. E. Humpston, of Myrtle avenue, sang two soprano solos and the children's choir, under the direction of C. A. Braider, rendered several selections. W. A. Parker, of West Seventh street, who teaches Bible verses to the children, rehearsed them and showed how well the little ones could memorize the verses. Arthur Thresher, who arranged the program and was in charge of the services, announced the leaders of the services for the coming week. They are: Tonight, W. Parker; tomorrow night, the Christian Endeavor Society of Hope Chapel will conduct a religious service; Wednesday night, Ferdinand C. Iglehart and Miss Ida Englehart, elocutionists, will entertain the children with songs and stories; Thursday evening, Joseph W. Gavett will lead, and Friday evening the Epworth League of the First M. E. church will take charge of the services. The leader will be George Horne. Next Sunday, Arthur N. Pierson, of the Presbyterian church, Westfield, will make an address at the vesper service at 3:45 o'clock in the afternoon.

The children and mothers of the Home attended the evening services of the Temple Baptist church on East Third and Richmond streets, last night. The services were given over entirely to the benefit of the Home. Rev. J. W. Musson, a former pastor, now of Meridan, Conn., officiated. Miss Sarah Currey, director of the Home, told of many different experiences she had had in her work here and in the Little Missionary Day Nursery in New York city. The children's choir from the Home sang several selections.

PERSONAL.

Mrs. W. W. Hart, of Fairview avenue, is spending some time at Garden City, L. I.

Miss Mary Leveridge, of Sherman avenue, is the guest of Miss Marjorie VanDycke, of Philmont, New York.

Miss Mabel Vreeland and Wallace Charlton, of Brooklyn, spent the week-end with Mr. and Mrs. Lemuel Smith, of Somerset street.

—What no man can understand is why other men don't profit by their mistakes.

THE STATE TRUST COMPANY
Real Estate Department.

PLAINFIELD REAL ESTATE.

We believe Plainfield real estate to be a desirable investment at this time.

We have an attractive list of properties for sale and exchange and offer our facilities to investors.

CARD OF THANKS.

Mrs. Charles G. Ross and son, of Berckman street, wish to thank their friends and neighbors for the sympathy expressed; also to the bearers who so kindly assisted in their late bereavement.

ORGANIZED 1864

THE FIRST NATIONAL BANK OF PLAINFIELD.

A COMMERCIAL BANK WITH SAVINGS and SAFE DEPOSIT DEPARTMENTS.

FOUR PER CENT. INTEREST PAID ON SAVINGS ACCOUNTS.

Headquarters for **Gibson's** RYE.
E. C. Wescott,
115 East Front Street.

RITZ Inc.
BABCOCK BUILDING
CANDIES, ICE CREAM, DAINTY LUNCH

CITY NATIONAL BANK PLAINFIELD, N.J.
ORGANIZED 1875

We Are Interested

in helping young men to advance their financial interests and always afford the same prompt, courteous attention, whether accounts are small or large.

We cordially invite you to open an account subject to check.

4% Interest paid on Savings Accounts.

3% Interest on Daily Balances of $500 or more, subject to check.

Capital $150,000.00 Surplus and Profits $285,000.00 (all earned)

PAINTERS AND DECORATORS.

AGENTS FOR
LIKE TILE
The Sanitary Wall Covering
WOOD KRUSTA
Lorochrome Washable Wall Decoration.
Interior Decoration a Specialty
Woolston & Buckle
Painters and Decorators,
145 NORTH AVENUE.

Paint that Stays Painted
That has been my slogan for years I aim to do the best possible painting—using only the best materials that the manufacturers can furnish and employing the most skilled mechanics that can be procured. I stand back of every job I do, and when I am allowed to use my own judgment in regard to the best method of doing it, I will gladly make good any work that by any chance proves defective
JAMES G. HANSEN
Dealer in Wall Paper, Paints, Oils, Glass, Etc.
141 East Front St., Plainfield Tel. 94
Estimates cheerfully furnished.

M. WARREN
PAINTER, DECORATOR
and PAPERHANGER
85 SOMERSET ST.
Opp. Saengerbund Hall. Tel. Con

EDUCATIONAL.

THIS IS NOT A "SHORT-TERM-SCHOOL."
It has long stood for Character and Real Business Training by True Educational Methods.
1905--HERR'S SCHOOL--1912
will give Better Service than ever this Coming Year.
Fall Term Begins Aug. 19th and Sept. 3d.
Enrollment Register open Now. Call, 'phone or write today for full information.
PLAINFIELD BUSINESS COLLEGE AND SCHOOL OF ENGLISH
A. S. HERR, Prin. and Propr.,
Woodhull-Martin Bldg., Plainfield, N. J.
mwf

SELECT GROCERIES
We take just pride in maintaining the quality of our Groceries. Everything is carefully selected and kept in the most sanitary condition. Your orders are cordially invited and prompt deliveries assured.
W. W. DUNN
"THE PARK GROCER"
Duer St. and Lincoln Place.

L. Moraller & Son
Watchmakers and Jewelers,
WATCHES,
CLOCKS and
JEWELRY
Fine Watch and Clock Repairing a Specialty.
119 Park Ave. Plainfield, N. J

WALKS
We Construct Them
Trap Rock, Cement
Experience
R. G. BUSH
Tel. Con. 743-5 South Ave

SMALLEY Bros
147 NORTH AVENUE.
BUTCHERS
CHOICE MEATS
GAME IN SEASON.
ROASTING AND BROILING CHICKENS A SPECIALTY
BERKSHIRE SAUSAGE (none better).
Orders called for and delivered.
Telephone 88-A.

Leland Manning
MASON AND BUILDER.
Estimates Furnished.
Jobbing a Specialty
1120 Myrtle Avenue. Tel. 847-J

KINDLING AND GRATE WOOD
Prompt deliveries. Orders received at
89 SOMERSET STREET.
JOHN MOBUS
P. O. Box [illegible] Telephone [illegible]

KIVANTINOS & JELLING
Successors to Alex. Lucardi.
Foreign and Domestic Fruits, Choice Confectionery, Nuts, Cigars, etc.
211 W. FRONT ST. Tel. 866-W

HOTELS.

WHEN IN PLAINFIELD, N. J. STOP AT
The QUEEN CITY HOTEL
All Newly Furnished. A la Carte Service Unsurpassed
P. FLOERSCH, Prop.
W. M. FLOERSCH, Mgr.

HOTEL WALDORF
EAST FRONT STREET.
HENRY WINDHAM, Prop.
Gottfried Kruger's Extra Beer on Draught. Imported Wines, Liquors and Cigars. Hotel accommodation and private Dining-Room.

Hotel Somerset
Under New Management.
Newly Painted and Papered throughout. Table Board and Rooms by Day or Week.
W. G. FEASTER, Proprietor.
97 Somerset St. Tel. 692-L

G. J. WEINMAN
CAFE
213 Park Ave. Tel. 152.

HOTEL KENSINGTON
NORTH AVENUE
UNDER NEW MANAGEMENT.
House Thoroughly Renovated.
SUNDAY DINNER From 12:30 to 2 p. m. 50c

New Jersey Central
TRAINS LEAVE PLAINFIELD.
For New York—2.10, 3.41, 5.41, 5.26, 5.57, 6.27, 6.55, 7.22, 7.26, 7.44, 7.41, 7.55, 7.58, 8.12, 8.30, 8.36, 8.43, 9.29, 9.53, 10.20, 11.20, 11.52 a. m., 12.28, 12.58, 1.44, 2.11, 2.39, 2.55, 3.22, 3.48, 4.12, 4.36, 5.55, 6.18, 6.40, 7.41, 8.27, 9.27, 9.30, 10.15, 10.36, 11.28 p. m. Sunday—2.10, 3.41, 5.41, 7.23, 7.58, 8.52, 9.34, 9.42, 10.37, 11.52 a. m., 12.33, 12.58, 1.28, 2.09, 2.39, 2.55, 3.17, 4.29, 5.34, 6.57, 7.14, 8.13, 8.27, 8.35, 9.42, 10.28, 10.36 p. m.
For Newark—5.36, 6.27, (7.05 through rain to Newark), 7.41, 8.36, 9.29, 10.20, 11.20 a. m., 12.28, 12.58, 1.44, 2.22, 2.55, 4.12, 4.36, 5.39, 6.18, 7.41, 8.27, 9.30, 10.36 p. m. Sunday—5.23, 8.52, 9.34, 10.37 a. m., 2.58, 1.28, 2.55, 3.17, 4.29, 5.34, 7.14, 8.13, 35, 9.42, 10.36 p. m.
For Easton, Bethlehem, Allentown and Mauch Chunk—5.18, *8.17, 9.47, 11.19 a. m., 2.00, 2.28, xx5.43, (6.59 p. m. Easton only). Sunday—5.45, 10.24 a. m., 1.58, cx5.43, 7.05 p. m.
For Wilkesbarre and Scranton—5.18, 9.47 a. m., 2.28, 5.43 p. m. Sunday—5.45, 10.24 a. m., 5.43 p. m.
For Long Branch and Asbury Park, etc—3.41, 8.36, 11.20 a. m., (12.28 Saturdays only), 12.58, (2.11 through train), (3.22 Red Bank only), 3.48, 4.36, 6.18, 8.27, 1.28 p. m. aSunday—7.58, 8.35, 8.52 a. m., 2.09 Red Bank only), 3.17, 10.36 p. m.
For Lakewood and Atlantic City—3.41. For Atlantic City(3.*p...etaol sirdlu cf 9.29, (12.28 Saturdays only), 3.22. Sunday—9.42 a. m., 2.09 p. m.
For Philadelphia—6.42, 7.39, 8.45, 10.43, 11.53 a. m., 12.42, 1.55, 2.45, 5.13, 6.44, 7.42, 8.47, 9.46, 10.48 p. m., 1.20 a. m. Sunday—8.45, 9.56, 10.43, 11.41 a. m., 2.42, 1.44, 2.45, 3.42, 4.38, 4.55, 6.38, 6.44, 7.42, 8.47, 9.46, 10.54, 11.54 p. m., 1.20 a. m.
For Baltimore and Washington. Daily 8.45, 10.43 a. m., 12.42, 2.45, 6.44, 7.42 m.
*Saturdays only.
xxExcept Easton and Bethlehem.
*Except Mauch Chunk.
W. G. BESLER, Vice-Pres. & Gen. Mgr. W. C. HOPE, G. P. A.
5 25 12

JOHN WIRTH
(Successor to Henry Lierke)
BAKERY AND CONFECTIONERY
201-202 West Front St. Tel. 72
Orders delivered at short notice

Hoagland's Express
BAGGAGE TRANSFER
Office: 116 West Second Street, in Plainfield Theatre Building.
Tel. 883-W. House Tel. 648-1.

Hodge's Pharmacy
Y. M. C. A. BUILDING.
BELLE MEAD SWEETS.
Telephone 52.

GEO. S. KEIDERLING
FURNITURE PACKER.
Furniture, Trunks, Pictures, China, Glass and Bric-a-brac Packed and Crated for Storage and Shipping. Storage Rooms to Let.
Tel. 550-J 258 E. Front St

RAG CARPETS AND RUGS.
RAG carpets and rugs, also silk portiers made from your own material; we also buy carpet rags. Address William Spicer, Scotch Plains or William A. Schorb, 2 Cox Place, Madison avenue, Plainfield; 'Phone 707-W 18 2 tf

J. C. POPE & CO.
INSURANCE AGENTS
116 E. Front St. Plainfield, N. J

HENRY WIERENGA
FURNITURE, FREIGHT, BAGGAGE EXPRESS AND RIGGER.
PIANO MOVING A SPECIALTY
Residence 'Phone 517-R

PLAINFIELD WINDOW CLEANING CO.
M. MERSTRICH, Prop.
Stores, Offices, Private Residences, New Buildings Cleaned, Scrubbed and Oiled. Office, 121 Liberty St. Tel. 1045-W

JOHN WINZENRIED'S
Storage Warehouse
216-218 WEST FRONT ST.
Separate Rooms—Clean and Dry.
Furniture removed with care
Tel. 640-R. Residence 312 Lee Place

IN WOMAN'S REALM

FADS AND FANCIES.

French Lingerie Frocks Show Much Pintucking.

Pintucking is beloved of the French couturier, and French lingerie frocks of sheer material usually show a deal of the favorite pintucking put on in trimming effects. Panels or bands of this pintucking set in with lace entre deux are as rich and effective as wide lace in trimming, and when handsome lace and pintucking are used on the

GIRL'S MIDDY BLOUSE.

frocks the effect is distinctive and elaborate.

Revivals from the crinoline period are making their appearance in the hats of the moment.

The normal waist line has returned. This permits of the wearing of belts and girdles.

Piping is still fashionable for silk and wool suits.

Swansdown is seen on charming little shoulder wraps for evening.

The middy blouse is a favorite one of the season and especially good for outing wear at the seashore and mountains. In the cut it is made of white flannel with a blue collar and cuffs.

JUDIC CHOLLET.

This May Manton pattern is cut in sizes for girls of fourteen, sixteen and eighteen years of age. Send 12 cents to this office, giving number, 7509, and it will be promptly forwarded to you by mail. If in haste send an additional two cent stamp for letter postage. When ordering use coupon.

No. ..... Size. .....

Name .....

Address .....

.....

The KITCHEN CUPBOARD

WHEN PUTTING UP FRUIT.

NOW that the preserving season is at its height some general hints along this line may be useful to the housewife.

For instance, have all jars well sterilized. To accomplish this put jars, lids and rubbers in a pan of cold water so that all are covered and gradually bring them to the boiling point.

When the fruit is ready to pour into them take out of the water and drain by standing upside down on a hot cloth. When dry put on the rubbers.

Avoiding Air Bubbles.

If a silver knife is placed in each jar when the fruit is poured in there will be no danger of bubbles. When the knife is removed pour more juice in so that it will overflow. This is to prevent any air remaining in the jar. Then screw on the sterilized lid and place the jar upside down again until cold.

Tighten the covers, wash off the jars, paste on the labels and put away in a dry, cool place.

Cleaning the Jars.

To clean fruit jars that have been exposed to dust and dirt drop into them a handful of sand and a little cold water. Shake a moment and they will be as clean as new ones.

Procure the best fruit at the crest of its season. Prices are lowest then, and there is less waste. Overripe fruits never make good preserves or jellies.

Use granulated sugar for all preserves, jellies and jams, light brown sugar for spiced fruits.

Heat the sugar for jellies in the oven before adding to the fruit juice.

Do not cover fruit while cooking.

Have the jars standing in hot water when the hot mixtures are put into them and seal securely.

Let jars stand where you can watch them for a few days.

Sugarless Preserves.

Pare your peaches or pears and stew in clear water until tender. Can just the same as when sweetened. Add sugar at time of reopening according to taste. Open about a half hour before using.

For an economical jelly prepare fruit in the customary way, put through the jelly bag. Put juice on and boil without adding sugar. Can as you would any fruit, having jars or bottles hot. Any time during the winter, when sugar is cheaper, open jars and make your jelly in from eight to fifteen minutes.

Jam should cool and a jelly form over the top and adhere to the glass all around the edge before you pour wax upon it; otherwise the jam will shrink, leave a space between it and the wax, and fermentation is more liable to occur.

Anna Thompson

Woman's World

New President of Woman's Clubs a Capable Leader.

MRS. PERCY V. PENNYPACKER.

Mrs. Percy V. Pennypacker, who was recently elected president of the General Federation of Women's Clubs, will direct its destinies for the next two years.

The new president possesses in her makeup a striking combination of conservatism and progressiveness which distinguishes her as one of the sanest and calmest minds in the forefront of the modern woman movement and at the same time as one of the most courageous.

A notable orator, fluent and compelling, she is anything but a voluble woman, being rather given to listening both in public and private, to weighing her words and to withholding them until the predetermined moment for utterance arrives.

Both Virginia and Texas claims Mrs. Pennypacker as their daughter. She began life in the Old Dominion State as Anna J. Hardwicke and has lived in Texas since her early childhood. A true daughter of the south, she is one of the most delightful expressions of the traditions and charming characteristics that have elevated the gentlewomen of the old south into a world of their own.

Mrs. Pennypacker was one of the pioneers who laid the foundation of the present public school educational system in Texas and is the author of a history of Texas, which has been used in most of the state schools, public and private, for the last twenty-five years.

The new club president has been more fortunate in her domestic life than is given to most women destined to a public career. Her husband himself was a noted educator, and during the years of her early married life, when her children and her homemaking were her first care, he extended to her every aid in her work for human betterment.

Her husband died in 1899, and she at once assumed the added duties of administering to her children's and her own financial interests. In doing this she developed the practical business sense which has made her services as a member of the general federation board of such high value.

Mrs. Pennypacker's home in Texas is a distinguished social and intellectual center from which radiates a cordial and generous hospitality. Here she lives, one of the busiest women of America. Her own hand on the domestic machinery; her children are devoutly mothered. From here she attends to the publishing of her text books and manages her own financial affairs generally; keeps in close touch with social duties and church activities; is the guiding spirit of her home club; she is patroness of every movement for the advancement of education and the expression of culture among the people; responds to continual demands for public lectures and still finds time for widely extended travel and broad study. A busy woman certainly is Mrs. Percy V. Pennypacker, president of the General Federation of Woman's Clubs.

Women as Wireless Operators.

Women will supplant men as wireless operators on the steamships in the north Pacific if the plans of R. H. Armstrong, manager of a wireless telegraph company that has contracts with many liners, are followed. Mr. Armstrong, who says men are not always satisfactory, has engaged Miss Mabel Keiso and Miss S. Through for his first woman operators and turned them over to Chief Operator C. B. Cooper for instructions. The young women will be taught to repair.

Will Address Army Women.

Mrs. Leonard Wood, wife of the chief of staff of the army, will undertake to get the co-operation of army women in the plan for a woman's memorial to the men who died on the Titanic. She will address a letter to every woman connected with the army asking for contributions.

For Pantry Shelves.

Do away with papers on your pantry shelves by substituting for them two or three coatings of white enamel. The effect will appeal to housekeepers on account of its inviting and cleanly appearance, aside from its sanitary qualities.

FLEMINGTON POULTRY SHOW.

Flemington August 5.—The poultry show to be held in connection with the Flemington fair this week promises to be one of the chief attractions of the fair. Many of the breeders of fancy poultry throughout the State have entered their birds and there will be strong competition. The entries closed Monday. Sufficient space has been set apart to display the birds in single tiers. James E. Farmer, of Flemington, and David C. R. Hoff, of Neshanic Station, will have charge of the show, and Fred Hyler, of Peapack, will be the judge. Last year only ribbons were awarded, but this year cash prizes also will be given. Among those who have the largest entries are F. G. Bean, of Collegeville, Pa.; Maple Park Poultry Farm, Trenton; E. B. Burger, Harlingen; Cockcroft and Marsden, Roselle Park; J. W. Endicott, Jr., of New Brunswick; Pleasant Dale Farms, Pleasant Dale; Orpington Yards Farms, Gladstone; David Scott, South Branch; Walter F. Bast, of Phillipsburg, and S. H. Everitt, of Stockton.

EGG WITH THREE YOLKS.

Roselle Park, Aug. 5.—A hen belonging to Mr. and Mrs. Frank Lane, of Westfield avenue, Roselle Park, has laid an egg measuring four and a half inches in length. It was found that there were three yolks in the egg. Several double yolk eggs have been laid by the hen during the year.

COAL DEALERS.

TenEyck & Harris.
Dealers in
LEHIGH VALLEY COAL
Rear Rowley's Drug Store, 219 W. Front St. Tel. 2081-J-3.

TenEyck & Kelley
COAL
741 South Ave. Tel. 1158

GEO. O. STEVENS COAL 742 WEST FRONT ST

R. L. CLINE
(Successor to C. H. Rugg & Co.)
BEST QUALITY LEHIGH COAL
Yard and office 432 W. 3d St. Tel. 9[illegible]

Richard Parrott, Jr.
BEST GRADES LEHIGH
COAL
886 South Second St. 'Phone 1569.

N. MEYERS & SONS
COAL
COKE AND WOOD
Office Tel. 1152-w Yard Tel. 1911-w
21 Watchung Av. 4th & Washington Sts

MOXIE DEALERS EVERYWHERE

You are hereby notified that the 1912 Moxie Fall Display is now on. Call, telephone, write or wire your Moxie Jobbing Agent today. Be sure and sign an Order C for the first representative of a Moxie Jobbing Agent who calls on you.

We thank you for your generous patronage. If you prominently display Moxie and Moxie signs, and serve it cold, keeping the bottle tightly corked after serving each glass, it will pay you by reasons of your increased sales of it, and the other wares which your patrons will purchase, which the advertising of Moxie will draw to your store.

THE MOXIE COMPANY.

Close Saturday 1 P. M. Friday at 6 P. M. Other Days 5:30.
Telephone 5500—Market—Five Five Hundred.
L. S. Plaut & Co.
BEE HIVE New Jersey's Shopping Centre NEWARK

Our Annual Sale of
TRUNKS and BAGS
For August Vacationists

This is one of the most important sales of these goods that we hold throughout the year. Included is the Celebrated G. & S. Neverbreak Trunks, made to stand the roughest kind of usage. With every Neverbreak Trunk we issue an insurance policy guaranteeing the trunk as long as it will last. When one considers the high character of the merchandise and the exceptional savings offered it then becomes no wonder why these sales are so highly successful.

CANVAS COVERED STEAMER TRUNKS

Fibre bound with three centre fibre bands, five narrow and hardwood slats, brass clasp and corners, excelsior lock, compartment tray, cloth lined.

30 inch, reg. $4.98, special $4.25 — 32 inch, reg. $5.50, special $4.55
34 inch, reg. $5.98, special $4.95 — 36 inch, reg. $6.50, special $5.35

HEAVY CANVAS COVERED DRESS TRUNKS

Fine heavy hardwood slats on top, fibre bound, excelsior lock, two heavy sole leather straps, heavy hardware used, two trays, cloth lined.

32 inch, $6.98, special $5.75 — 34 inch, $7.50, special $6.25
36 inch, $7.98, special $6.75

OTHER VALUES OF INTEREST

32 inch, $8.50 Canvas Covered Dress Trunks, special $7.25
34 inch, $8.98 Canvas Covered Dress Trunks, special $7.75
36 inch, $9.50 Canvas Covered Dress Trunks, special $8.25
32 inch, $11.50 Canvas Covered Dress Trunks, special $8.95
34 inch, $12.50 Canvas Covered Dress Trunks, special $9.95
36 inch, $13.50 Canvas Covered Dress Trunks, special $10.95
30 inch, reg. $6.50 Canvas Covered Steamer Trunks, special $5.50
32 inch, reg. $6.98 Canvas Covered Steamer Trunks, special $5.85
34 inch, reg. $7.50 Canvas Covered Steamer Trunks, special $6.25
36 inch, reg. $7.98 Canvas Covered Steamer Trunks, special $6.75
32 inch, $5.50 Canvas Covered Dress Trunks, special $4.85
34 inch, $5.98 Canvas Covered Dress Trunks, special $5.15
36 inch, $6.50 Canvas Covered Dress Trunks, special $5.65
Reg. $5.98 All Leather Suit Cases, at $4.19
Reg. $12.00 Cowhide Suit Cases, at $8.95
Reg. $3.98 Leather Suit Cases, at $2.95
Reg. $2.98 All Leather Suit Cases, at $2.39
$1.50 Light Weight Suit Cases, special $1.00
Reg. $1.98 Fibreoras Suit Cases, special $1.69
Reg. $5.98 Cowhide Suit Cases, at $4.65
Reg. $1.25 Canvas Covered Suit Cases, at 85c
Reg. $5.00 Cowhide Suit Cases, at $3.95
Reg. $8.98 Cowhide Suit Cases, at $6.75

711 TO 721 BROAD ST. NEWARK.
All Plainfield-Elizabeth Trolley Cars pass our door. Wagon delivery to Plainfield and vicinity daily. No Branch Stores.

?
Are you looking for a tenant for your house for the summer, furnished or unfurnished? Use the classified columns of the Plainfield Daily Press. The rate is 1 cent per word for the first insertion, and ½ a cent per word for subsequent insertions. No ad. taken for less than 10 cents. Copy received until 2 p. m. except Saturdays, when forms close at 12:30.

HARDWOOD FLOORING
PARQUETRY
OLD FLOORS REFINISHED.
GEO. E. WATT
150 North Ave. Tel. 332-W.

A. H. FNANDER
Sanitary Plumbing, Gas Fitting, Steam and Hot Water Heating.
Contractor for Sewer Connections.
125 WATCHUNG AVE.

E. B. MAYNARD'S
Tonsorial Parlors, Electrical Massage for Face and Hair. First-class Work. Children's Hair Cutting a Specialty.
Tel. No. 784-R. 141 North Avenue

ON YOUR WAY
to the station stop and see Alex Stilla, the Barber, who has opened an up-to-date shop on Depot Park, near Eastbound Station. Special attention to children. 'Phone 832-J.

ICED TEA AND COFFEE TIME

is now here. Just such days as these, when the mercury hit the 90 degree mark, suggested this most wholesome and at the same time economical, blood cooling beverage.

You will like our 50 cent Oolong Tea because it's superior in every way to any Tea you've ever tasted.

Our Java and Mocha Coffee makes a delicious drink.

NEUMAN BROS.

GROCERS

Watchung Ave. and Fifth St. Telephone 760

Efficient and Rapid Delivery Service to All Parts of the City

HAND'S EXPRESS CO.

OLD RELIABLE

STORAGE

All Rooms Separate, Light and Dry

Furniture Packed and Shipped;

Office 69 Somerset St. 'Phone 541

AUCTIONEERS.

Murray, the Auctioneer

is now located at the old Auction Room Stand 326 West Front street, near Grove. House... 1 goods and merchandise of all kinds bought and sold. We also pack China and crate furniture and have good dry storage rooms at moderate charges

Over 20 years experience in business and conducting sales

ROBERT MURRAY,
Auctioneer and Appraiser.
326 West Front St. 'Phone 66-

The Leading

Auctioneers

W. A. SCHORB & CO.

Also Dealers in Second Hand Furniture--Bought and Sold.

120 Madison Av., Jackson Blg

Telephone 1707-W.

TO LET

Seven-rooms, all improvements 1217 to 1263 Arlington avenue; half houses, $20. Seven rooms, all improvements; 74 Randolph road; single houses, $22. Three and four room apartments, all improvements 1348 West Front street, $12 to $18 Stable with big hay loft, carriage room, five stalls and five sheds; 133 West Front street; rent reasonable. Four-room single house, part improvements; 79 Laramie road; $9 Five-room house, part improvements 81 Laramie road, $15. Store suitable for tailor, 1348 West Front street, $12.

We have a number of single and double houses for sale at practically your own prices and terms.

JERSEY STATE REALTY CO

1528 WEST FRONT ST.

Our business is negotiating small or large loans for people keeping house.

We charge a reasonable service fee, arrange payment either weekly or monthly and give each customer a memorandum of agreement

Honorable Dealing and Courteous Treatment.

HOUSEHOLD LOAN CO.

148 East Front Street,

Plainfield, N. J.

VAIL

JEWELER and OPTICIAN . . .

236 Park Avenue

OPPOSITE NORTH AVENUE.

EYE STRAIN.

First Felt Not in the Eyes, but in the Organ That is Weakest.

No human organ, except possibly the heart, is called on for such hard and continuous activity. Even the most musical ear is never taxed beyond the three or four hours of a Wagnerian opera and at the worst is rested by frequent intermissions. The brain, even in the case of professional men, is called on for only six to eight hours of work a day. But we use our eyes in business all day and then all evening in our amusements. In point of fact, the heart itself is less severely taxed.

The eye has, to be sure, a most marvelous strength. As long as its mechanism remains measurably correct it seldom or never gives out, and its vitality is supreme. But when to the strain of near work in artificial light are added defects in its own mechanism even this wonderfully adaptable and hardy servant gives symptoms of strain.

The brain is generally our first informer. It automatically supplies the energy that flogs the lens muscle to its ceaseless task, and it is in the closest possible sympathy with the retina, the sensitive plate on which all vision is recorded. The brain declares its exhaustion in headache and vertigo. The masterful eye, so to speak, shunts off its suering upon the nearest neighbor. Yet in many cases even the brain gives no direct symptom. It is the central organ, the highly vital and complex master, of the entire system, and it also has a superior way of passing on the kick. Just how it does this oculists do not profess to know. The rule seems to be that eye strain declares itself first in the organ which is nearest and weakest. The stomach, the liver, the intestines, the kidney, the heart or the membranes of nose and throat may develop symptoms while the eye and the brain seem normal.—Metropolitan Magazine.

TOOK HIM LITERALLY.

And the Great Sculptor Houdon Found His Name Changed.

Houdon, the famous French sculptor, rendered great service to the fine arts not only through the masterpieces he left behind him, but also by perfecting the casting of statues in bronze. This art, fallen into disuse since the renaissance, he revived. When he reached his seventy-third year, writes Mr C H Hart and Mr Edward Biddle in their life of the artist, Houdon withdrew from active work. As a means of agreeable relaxation he began also to frequent the performances at the Comedie Francais.

It so happened that in consequence of certain alterations the building had to be closed for a considerable period. On the day of its reopening Houdon came as usual, but a new ticket taker had been engaged since his last visit.

"Monsieur, your ticket, please!" this official cried.

"I don't need any," and the venerable figure continued to advance.

"But, monsieur, no one enters without a ticket."

"I have my entree, sir," replied Houdon, growing warm.

"But how do you call yourself?"

"How do I call myself? How do I call myself?" Then pointing to the statue in the peristyle, which he himself had made, "I'm the father of Voltaire!" he cried, and he passed in triumphantly. The amusing part of it is that the next evening as Houdon passed in the ticket taker turned to his assistant and instructed him to inscribe on the register of entries for the evening, "M. Voltaire, le pere." It is easy to imagine the hilarious reception of this at the Comedie, and for some time after the old sculptor was referred to by this name exclusively.

—Advertise in the Daily Press.

—Mrs. Hubbubs—"The telephone is an absolute necessity nowadays." Mrs. Subbubs—"Yes, I don't see how we ever got along at all before the people next door put in theirs."

AFFECTS SUPPLY OF LEAD PENCILS

American Cedar From Which They Come Is About Exhausted.

NOTHING TO TAKE ITS PLACE.

Scarcity Will Be Felt All Over Europe. Germany Uses 100,000 Tons of This Wood Each Year—Makers Search For a Substitute.

An impending shortness of lead pencils throughout the entire world is forecast in the Scientific American unless a substitute wood can be found to take the place of the practically exhausted supply of American pencil cedar. The properties of the native pencil cedar, which includes the northern red cedar and southern cedar, are so marked and so different from those of other commercial woods that it seems almost hopeless to find a satisfactory substitute. Even now earnest experiments are being made with several varieties in the hope of finding a suitable substitute. The most recent is with an East African variety of wood resembling cedar.

"There is no other wood using industry in the United States so dependent upon a single species as the pencil industry is upon red cedar," says the scientific journal. "The scarcity of the pencil material will soon be felt also in Europe. A firm in Nuremberg, Germany, makes annually over 300,000,000 lead pencils out of the American cedar. About 100,000 tons, or 7,500,000 cubic feet, of wood are required for making these pencils. An equal amount is consumed annually in the United States in the pencil industry alone. This makes a total of over 200,000 tons, or about 15,000,000 cubic feet, of wood annually, or a little over 600 tons of cedar wood are used for pencils each day in the year. How long the supply will last at this rate of consumption it is difficult to say, but it is certain that unless a suitable substitute is introduced some of the mills now in operation must shut down inside of a few years.

Requirements Most Rigid.

"The requirements for wood used in the pencil industry are most rigid. The wood must be soft, light, strong, close and strong grained, free from defects and must not check or warp. The physical properties of cedar are subject to considerable variations, due to soil and climatic conditions, and for this reason it must be carefully inspected and graded as to quality. The lightest and softest wood is produced in the swampy hummocks of Florida and Georgia.

"The older the tree the softer and better the wood becomes. The wood of the shell of rotten logs is said to be the best for making lead pencils. The hard flinty wood, such as is obtained principally from trees on the dry upland or near its western limit of distribution, is considered poor grade.

"Pencil makers both in this country and abroad have long since been searching for a suitable wood to take the place of cedar, and an announcement has been made that a substitute was discovered in East Africa which may be obtained in sufficiently large quantities at a reasonable price. In Europe this announcement was accepted at its full face value. In America the pencil makers prefer to wait pending more exact information for fear that this discovery may share the fate of many others, which under the rigorous test of quality, amount of available supply and cost of production, have failed to realize the anticipations formed by them or even to establish a claim to commercial value. There can be very little doubt, however, in case of the wood from East Africa, because it is known to be a very good wood and pencil makers have tested it and found it to be an excellent substitute for the American cedar.

East African Cedar.

"The introduction of a new wood is usually very slow, and the promoters and exploiters of strange woods frequently score heavy losses, although the kinds they import are good and useful. This East African cedar is now being imported into Germany, and it is likely that it will soon be used in this country. The tree which yields this wood is very closely allied to our pencil cedar and is known botanically as Juniperus procera. It forms a beautiful tree from 75 to 125 feet in height and from two to four feet in diameter. Slater, an English naturalist, states that in British East Africa the tree often attains a height of 200 feet and a diameter of six feet. East African cedar is distributed over the mountainous districts from Abyssinia southward into German East Africa and is found in great abundance around Kilimandscharo.

"Similar to our native cedar, the wood is soft, light, durable, easily worked, highly scented, of good color, uniform texture and fine grained. The annual rings of growth are indistinct to the unaided eye. The surface exposed by cutting the wood with a sharp knife is very smooth and has a satiny luster. These are facts which will place this wood on a par with the American pencil cedar."

Teeth in Moving Pictures.

Moving pictures of teeth, showing the process of decay, is a novel stunt to be shown before the international congress of hygiene at Washington in September.

—Neuman Bros. will have for tomorrow's trade a choice assortment of Georgia and Jersey peaches, all fancy fruit.

PRESS CLASSIFIED COLUMNS

Plainfield's Greatest Want and Exchange Market

COPY RECEIVED UNTIL 2 P. M. DAILY

One cent a Word for first insertion, one-half a cent a word for each subsequent insertion of the same advertisement for less than one month. Fifty cents a line, (six words) for one month. DOUBLE CHARGE FOR CAPITALS. NO ADVERTISEMENT RECEIVED FOR LESS THAN 10 CENTS.

The Plainfield Daily Press cannot give information regarding advertisements for which answers are to be sent care of the Press. Persons replying to office addresses must mail or leave written answers as stated in advertisement.

A WORK OF ART.

"It Must Be Indescribable, and It Must Be Inimitable."

Pierre Auguste Renoir's views on art are shown by Walter Pach in Scribner's Magazine in this question to and answer by the great painter:

"There are things about your work that we should like to know. When we find the colors in such perfect relation to one another we wonder how you arrive at such a result. When you have laid in the first tones do you know, for example, which others must follow? Do you know to what extent a red or a green must be introduced to secure your effect?"

"No, I don't. That is the procedure of an apothecary, not of an artist. I arrange my subject as I want it; then I go ahead to paint it like a child. I want a red to be sonorous—to sound like a bell. If it doesn't turn out that way I put more reds or other colors till I get it. I am no cleverer than that. I have no rules and no methods. Any one can look over my materials or watch how I paint. He will see that I have no secrets. I look at a mule. There are myriads of tiny tints. I must find the ones that will make the flesh on my canvas live and quiver.

"Nowadays they want to explain everything. But if they could explain a picture it wouldn't be art. Shall I tell you what I think are the two qualities of a work of art? It must be indescribable, and it must be inimitable. Take a thing like the Eiffel tower. It is not art, because it can be duplicated by any one who has it described to him and who knows how to make such things. But you cannot make any more Titians, and you cannot copy Notre Dame. There is the Pantheon at Rome. They thought they could make a copy of it in that votive church at Naples opposite the royal palace but the Pantheon is a great thing, and that church is a dead thing. So when they try to build like the Pantheon they find that those lines which seem so straight and regular and simple are very subtle and hard to follow. The more they measure the more they realize how much the Greeks departed from regular and banal lines in order to produce their effect.

"So in our Gothic architecture—each column is a work of art, because the old French monk who set it up and carved its capital did what he liked not doing everything alike, as results when things are made by machinery or by rules, but each thing different, like the trees in the forest."

—When the millenium comes family jars may be used for preserving peace.

Advertisements

—For—

New York Herald, World, Times, Sun, Journal, Telegram, American, Brooklyn Eagle, Globe

—and—

Newark Evening News

Received at

PLAINFIELD DAILY PRESS

At Regular Office Rates.

CAMP . . . . . RAM'S . . . . . HORN

TOM MUIR, PROPRIETOR.

HALSEY ISLAND, LAKE HOCATCONG

Sixth Season

OPENED SATURDAY, JUNE 29

It's just the place for a fellow to spend his vacation. Motor-boats to rent for excursion parties.

For terms, etc., address Tom Muir, Box 118, Nolan's Point, Lake Hopatcong.

ALL SEASONABLE

Plants and Cut Flowers

FLORAL DESIGN WORK A SPECIALTY

STANLEY

159 EAST FRONT ST.

'Phone 928, 6 20 tf

Watchung Express Co.

Incorporated.

120 Madison Ave. Tel. 1664-M-2

All Orders Promptly Attended To.

T. A. Moore

UNDERTAKER

612 E. Sixth St.

TEL. 741-R

A. M. RUNYON & SON,

UNDERTAKERS.

602 Park Avenue. Telephone No. 40. Office open day and night. Office of Hillside Cemetery. New York office—50 Great Jones St. Tel. call 3245-Spring. New York Embalmers' License—122. New York Registered Licensed Undertaker No. 815.

Established 1872.

P. CASEY & SON,

UNDERTAKERS AND EMBALMERS

Office 116 Park Ave., Tel. 334-W. Res. 417 W. 2d St. Tel. 903-R. Office open day and night. N. Y. office 18 E. 22d St. Tel. 9004-Gramercy.

L. L. MANNING & SON

STEAM GRANITE WORKS.

Corner Central Ave. and West Front St. Opposite First Baptist Church

DIED.

CARNEY—At North Plainfield, August 2, 1912, Ellen, widow of John Carney, in her 87th year.

Funeral from her late home, 37 Lincoln place, Tuesday, August 6, at 8:30 a. m; Solemn high mass of requiem at St. Joseph's church at 9 a. m. Interment in St. Mary's cemetery.

HELP WANTED—FEMALE.

WANTED—Girl to work in dentist's office. Address Dentist, care Daily Press. 8 5 3

WANTED—Lady cashier for temporary position; possibly permanent; first-class references required. Address Cashier, care Press. 8 5 2

WANTED—Competent white girl for general housework; no washing required. 982 Prospect avenue. 8 3 7

WANTED—Smart, reliable woman for general housework. Apply 931 Union street.

WANTED—Young white girl to assist with housework. 423 Central avenue.

WANTED—Operators; also learners; paid while learning. Schiller Bros., 320 West Front St. 8 1 1mo

HELP WANTED—MALE.

INTELLIGENT, well recommended young man wanted. Write M. C. Stewart, 1105 South avenue. 8 5 3

WANTED—A willing man in bottling establishment. Apply F. Linke. 8 5 tf

WANTED—Plumbers and steamfitters helpers. Apply 587 North avenue. 8 1 tf

SITUATIONS WANTED—MALE.

WOULD like position as chauffeur; thoroughly reliable man and careful driver. Address Box 24, care Press. 8 1 3

WE are now giving those contemplating going away during the fall and winter to California, Florida, Europe and elsewhere, an opportunity to secure a first-class colored man and wife with best Plainfield references, as caretakers. Address Caretakers, care Press. 8 3 3

SINGLE young man wants situation as general useful man. Address 641 West Third street. 8 5 2

GRADUATE of Empire Auto School wishes position Sept. 1st or later, as chauffeur. 'Phone 666. 8 3 5

CHAUFFEUR wishes position; reference. 'Phone 1933-W. 8 3 1mo

YOUNG man desires position collector. Tel. 1109-w. 7 15 1mo

YOUNG man with good automobile experience desires position. Tel. 1109-w. 7 15 1mo

SITUATIONS WANTED—FEMALE.

COLORED laundress first three days in week. Call 633 West Fourth street. 8 2 3

BUSINESS OPPORTUNITY.

EXPERIENCED business man will give services and share expense for interest in small paying business in Plainfield, or will take place on moderate salary. Harker, 3342 N. Smedley street, Philadelphia. 7 31 6

MISCELLANEOUS.

IF YOU NEED something to build you up, get a bottle of Tonic Hypophosphites at Nagle's Pharmacy. Good spring medicine. 2 29 tf

STORE your furniture with the Plainfield Storage Company; reasonable rates. Orders left for moving vans. Nagle's, Front and Grove Sts 1 18 tf

H. H. BUTLER, D. V. S.—Pet animals a specialty. OFFICE AT WM. T. CAMPBELL'S, 108 Somerset street. 'Phone 230. Hospital for dogs. (Cut out for reference.) 1 8 tf

GOOD pasture four dollars per month. J. H. Campbell, Oak Tree. 8 1 9

RIDING lessons; fine saddle horses to hire; horses boarded; exchanged. Riding School, 775 Kensington avenue. 'Phone 194 1 8 tf

MONEY TO LOAN.

MONEY TO LOAN on bond and mortgage. Mulford, opposite depot 12 28 tf

TITLES abstracted for purchasers of real estate and bond and mortgage loans. Chas. J. McNabb, 205 North avenue. 2 18 tf

MONEY TO LOAN on bond and mortgage. Charles L. Moffett, attorney, Woodhull & Martin building. tf

MONEY TO LOAN on bond and mortgage. J. T. Vail 5 9 tf

MORTGAGES placed on good security. Francis J. Blatz, First National Bank Building. 8 21 tf

$25,000 TO LOAN at 5 per cent in sums to suit, on good mortgages Elston M. French, 171 North avenue 9 19 tf

ROOMS AND BOARD.

TWO or three furnished rooms, all improvements. 243 Somerset street 6 6 tf

FURNISHED room to rent; center of town; light and airy and improvements. 334 East Fifth street. 6 15 tf

TO LET—Rooms, with board. Mrs. Whitlock, 440 West Front St. Telephone 418-M. 7 29 1mo

TO LET—Two connecting rooms; centrally located. Apply Neuman Bros. 7 18 tf

FURNISHED room for one; $1.25 weekly. 103 Central avenue.

TWO comfortable rooms on second floor, with excellent board. Mrs. Berrian, 602 Madison avenue. 7 10 tf

REAL ESTATE FOR SALE.

CHOICE LOT for sale—Berkeley avenue, Netherwood; 95 foot front by about 235 deep. R. I. Richardson, Westfield, N. J. 'Phone 66-J. 10 8 tf eod

FOR SALE—Ten-acre farm, good location for gentleman's place. $2,600; bargain. Paul Kleiber, corner Warrenville road and Rock road, Watchung. 7 17 1 mo

FOR SALE—A few choice lots on Union street; the cheapest lots in Plainfield for the money. J. T. Vail 7 12 tf

EMPLOYMENT AGENCIES.

MURRAY'S Employment Register, office has removed from 226 East Front street to 326 West Front street, near Grove, at Murray's auction rooms; 'Phone 666. 5 17 tf

EMPLOYMENT Agency, Mrs. Keller, 22 Somerset place, the oldest and most reliable (all nationalities) 'Phone 1724 7 1 tf

LOST AND FOUND.

LOST—Between Third and Fourth streets on Spooner avenue, Saturday morning, gold breastpin with two medals attached. Reward if left at this office.

LOST—Plain, gold openfaced lady's watch, between the Bristol building and the depot. Reward if returned to Laura Gesswein, 126 Central avenue. 8 5 2

LOST—Small breastpin between 225 East Fifth street and Methodist church. Finder please return and get reward.

LOST—On August 1, in North Plainfield, a male brindle Boston terrier; has no collar on. Mrs. Brown Rolston, 70 Rockview avenue. 8 3 3

FOR SALE OR EXCHANGE.

FOR SALE or exchange, first-class touring automobile at a reasonable price; would consider an exchange for real estate. John P. Emmons, 197 North avenue. 8 3 6

FOR RENT.

FOR RENT—6-room apartment at 1229 East Second street; every modern improvement; an exceptional bargain; worth investigation. Owner on premises. 5 21 tf

TO LET—Apartment, 306 East Front street, first floor; 5 rooms; all improvements. 6 1 tf

FOUR rooms; Central. 321 Park avenue. J. Manley. 7 1 tf

TO LET—New 4-room apartments, 1349 to 1355 South Second street; rent $10.50 and $11 a month; city water. John Herrman, 411 Somerset street; 'Phone 70-J. 7 10 1mo

FOR RENT—Eight room house, all improvements. Isaac Vail, 138 North avenue. 8 2 12

TO LET—An up-to-date store in the main street of Dunellen, suited for an upholstery and furniture business; also two apartments in the same building. Apply to Frank Linke, 227 West Front street. 6 11 tf

TO LET—6 rooms; bath, all improvements; 473 West Front street. John P. Emmons, 197 North avenue. 8 3 6

NICE apartment, improvements; cheap to right party; 41 Mariners place. Call 12 Mountain avenue. 8 5 4

FOR RENT—Store 14x57 feet. 109 Somerset street. 8 5 3

TO LET—Small house on Greenbrook road. Inquire Chas. Arnold, 203 Liberty street. 7 30 6

TO LET—Six large rooms, part improvements. Apply 325 North Front street corner Westervelt avenue. 7 17 tf

TO LET—Two five-room flats, 40 Harmony street. Apply 25 Somerset street. 5 29 tf

FOR RENT—To small respectable colored family, house of 6 rooms on Westervelt avenue, near Mountain. Apply J. V. E. Vanderhoef, at Woodhull & Martin Co. 5 8 tf

HOUSE for rent; new 8-room house, all improvements. Enquire 1216 Arlington avenue. Tel. 1109-w. 7 16 1mo

TO LET—4 and 5-room apartments; with all improvements, except heat; rent $17 and $18. M. F. Gano, 142 North avenue. 2 8 tf

FOR SALE.

FOR SALE—Several well established grocery, also general stores, both city and country; or if you want to stock a new grocery store. Address for particulars, Leek, 59 South St., Newark, N. J. 7 19 tf

FOR SALE—1 black walnut roll top office desk and chair, 1 sofa, 1 folding bed—black walnut, 1 buffet, 1 hat rack, 1 antique mahogany table, 1 pedestal, 2 white enamel 3-3 bedsteads and mattresses, 1 gas range, 1 gas stove, 1 laundry stove, etc., 1 single iron bedstead and 2 wheels. 515 Grant avenue, Plainfield.

FOR SALE—Celery plants. Thos. Mair, 20 Leland avenue, borough. 8 3 3

FOR SALE—$700 buys confectionery and grocery business; good stand; must be sold immediately on account of other business. 724 West Third street. 8 2 3

A GOOD family horse for sale at a bargain. Enquire 40 Willow avenue. 7 31 tf

FINE family carriage horse or roadster for sale cheap; also several carriages in good condition. "ABC," care Plainfield Daily Press. 7 30 tf

FOR SALE—Surreys, buggies, wood wagons and business wagons; also harness at bargain prices. W. J. Conroy, 177 Somerset street, North Plainfield. 5 13 tf

WANTED—MISCELLANEOUS.

WANTED—A combination pool and billiard table in first-class condition. Answer Table, care Press. 8 3 3

WANTED to borrow, $50 for three months; willing to pay 7 per cent. Address Want, care Press. 8 5 2

TOP DESK wanted; must be cheap. Address with particulars, Smith, care Daily Press. 7 11 tf

REAL ESTATE AGENTS.

REAL ESTATE for sale, rent and exchange. Insurance in strong companies at lowest rates; money loaned on real estate. Thickstun & Emmons, 197 North avenue. tf

New York's Great Scandal Murder

Was Herman Rosenthal, Gambler, Slain by the "System?"

Probe May Show Alliance Between Police and Outlaws.

By JAMES A. EDGERTON.

IT takes a big thing to be talked about for more than one day in New York. By this token the Rosenthal case is a very big thing, for the Gothamites have been talking of it for some weeks now and seem more interested than ever.

The metropolis has not been so stirred by the murder itself, although that was sufficiently sensational, but by the evident conspiracy behind it. In a word, the charge heard from every lip is that Rosenthal was killed because he was about to expose the corrupt alliance between the gamblers and the police. Circumstantial evidence of police graft will always start New York to seething, and it has certainly been busy in the seething line during these hot weeks. The papers have had multiplied columns and first page scream heads every day, the mayor and police commissioner have been writing letters and Gotham has been humming with the matter all the way from the underworld to Fifth avenue and from Connecticut to Jersey.

The publicity of the case is stirring other cities. Stories of police graft are heard in Chicago and Philadelphia. It is not impossible that the shooting of this gambler may start a wave of investigation that will not only sweep over New York, but will reach other American cities. In this aspect it is of vital importance to the entire nation.

The story of the crime itself is now ancient history and needs but a brief reference here. At about 2 o'clock on the morning of July 16, Herman Rosenthal, a New York gambling house proprietor, was shot to death in front of the Hotel Metropole. Rosenthal had been dining in the hotel, which was filled with people.

On the Great White Way.

The Metropole is situated on Forty-third street just a step from Broadway and in the very heart of the city. This is the famous Times square section at the upper end of the Great White Way. Within a block are the Hotel Astor, the Knickerbocker and other hotels, lobster palaces and famous theaters. Even at 2 o'clock in the morning this section is as light as day and the streets are still alive with automobiles and people. There were said to be fifty persons within sight of the shooting when it occurred, and several hundred gathered a few moments later. Seven policemen have posts within a block. The shooting was done by four men, who ran to a gray automobile standing across the street and by it were whisked away. A plain clothes man eating a few tables from Rosenthal heard the shooting, ran out and, jumping into a taxicab, tried to catch the fleeing motor, but soon lost the trail. None of the police got the correct number of the gray car, but one private citizen did get it, and he was arrested for his pains.

The events preceding and following the arrest were equally significant. Rosenthal had been in consultation with Charles S. Whitman, district attorney of New York county, and had given information both to him and to the press concerning police protection for gamblers. The day following his murder he was to have furnished Mr. Whitman the names of many of those paying for such protection. Rosenthal asserted that Lieutenant Charles Becker, head of the "strong arm squad," to whom had been intrusted the raiding of gambling establishments, had advanced him money, had been his partner in the gambling business and had received a certain percentage of the profits.

Despite the fact that he had paid for police protection, Rosenthal complained that his place had been raided by Becker and that a policeman had been posted in his house for months, although the usual procedure was to withdraw the "cop" in about twenty-four hours after a raid. This determined the gambler to fight or, in the language of the fraternity, to "squeal."

Whitman on the Job.

Following the murder of Rosenthal, the police seemed strangely inactive in making arrests. When a citizen, as already stated, reported the correct number of the gray car the owner and driver were apprehended. From them were learned the names of those who did the shooting, yet, with one exception, these men remained at large for weeks. Jack Rose, who had hired the car; "Bridgey" Webber, a gambler in whose house the gang had met prior to the murder, and Frank Vallon, or Valinsky, a go-between, voluntarily gave themselves up. "Dago Frank," one of those alleged to have done the shooting, was found in a flat stupefied by opium. Jacob A. Reich, who is known as Jack Sullivan, the "king of the newsboys," was identified as one of those at the scene of the crime and was arrested.

Rose confessed, implicating Lieutenant Becker as the actual instigator of the assassination, and Becker was arrested while still in his police uniform. Rose's confession was corroborated by Webber and Vallon. Thus matters stood more than two weeks after the shooting.

Many of the arrests were made by District Attorney Whitman and his small corps of detectives, and all of the confessions were obtained by him. Whitman was the man on the job. Not only has he made practically all of the progress that has been made in unraveling the conspiracy and apprehending those guilty, but now is a fair way to find the "men higher up" and to bring about an exposure that has not been equaled since the days of the Lexow investigation. Yet, despite all that he has accomplished and is in a fair way to accomplish, he has been assailed while on this case, and that by no less personages than Mayor Gaynor and Police Commissioner Waldo.

Graft of Millions.

Jack Rose did more than to implicate a police lieutenant in the murder of Rosenthal. He also told in detail of the collections made by the police from the gamblers and other lawbreakers. He said that he had acted as Becker's collector and therefore was familiar with conditions. He gave it as his opinion that $2,400,000 was collected yearly by the police from illegal resorts. Others claiming to be familiar with conditions are now saying that this is a conservative estimate; that indeed it is but a drop in the bucket compared to the total police graft. These say that Rose knows nothing of conditions in certain parts of Manhattan Island.

General Theodore A. Bingham, former police commissioner, once stated in a magazine article that the police graft in Greater New York amounted annually to the enormous sum of $100,000,000 and added that this was under rather than over the true amount. Others on the inside are said to have laughed when they heard that Rose placed the figure at $2,400,000.

The underworld of New York evidently has some news to tell that part of the inhabitants living in the sunshine. Probably all of it will never be told, but even these few little hints have given the big town such a jolt as it has not received in years.

Now for the other side of the story, for there is another side, although it is not being talked of much in the newspapers. Whatever we may believe of the truth of any given situation, it is only fair that everybody be given a hearing. Police Commissioner Waldo does not believe there is any grafting, at least none on a large scale. He has gone into rather elaborate details to prove that protection money would do nobody any good even if paid. His argument in brief is that he has several squads raiding the gambling houses and that these work independently of each other, the head of one squad knowing nothing of the activities of the others; therefore money paid to one man would be no protection against the other raiding squads.

The "System."

So far as I know, nobody questions Rhinelander Waldo's honesty or his word. The only thing that is questioned is his knowledge of actual conditions under him. It is a popular motto among the New York police that "commissioners come and commissioners go, but the 'system' goes on forever." That is the Gotham name for it—the "system." It was the "system" in Lexow's day, and it is the "system" now. The knowing ones allege that it is essentially the same "system" now as then. A few little angles have been knocked off, but the body remains.

Yet Mr. Waldo's statement is worthy of respectful consideration and at least in part is borne out by known facts. For example, it is true that there are different raiders working independently of each other. There is also a peculiar confirmation in Rosenthal's own story. If it is true that he was paying Becker, why did Becker raid his place, and why was a policeman kept in the house for months, contrary to custom? The weissenheimers say that Becker's raid of Rosenthal's place was a fake, but that the placing of the "cop" on the premises was not. This was the work of Waldo, or, rather, of Mayor Gaynor. The story has been published in several of the newspapers that when Gaynor and Magistrate Corrigan had their row a year or more ago over Corrigan's allegation of a "wide open town" and graft conditions Gaynor got the idea that Rosenthal had informed Corrigan; therefore Rosenthal's place must be closed. Some of the mayor's feeling against the dead gambler was displayed in recent letters, in which he described Rosenthal in anything but complimentary terms and expressed his surprise and grief that Lieutenant Becker should have dined with such a man.

Are There Only a Few Crooks?

The Waldo statement throws some light on this whole Rosenthal affair, for if the gambler did pay for protection which he did not receive the existence of the independent raiding squads would explain why he did not receive it. This would make it appear that if there was graft among the police it was confined to a few individuals and did not affect the activities of the force generally.

There is nothing in the confession of Rose that would disprove this theory, for his dealings were all with Becker. Even if Becker divided with men "higher up," as Rose alleges, this still might be true without affecting the force generally, for among 10,000 men there may be a number of crooks and yet the vast majority remain honest. On behalf of our faith in human nature let us believe that this or something like it is the true explanation.

Waldo is not alone in asserting the absence of graft among the police. Many other high officials of the department have made similar statements. It is hardly possible that graft could exist without these men having some inkling of the fact—that is, unless it was confined to a few crooks who covered their tracks. Mayor Gaynor has also expressed his faith in the honesty of the police, while ripping it into the newspapers and most everybody else. So if Gaynor, Waldo and high police officials have faith in themselves and in each other why should we not have faith in them also?

Yet against all this pleasant optimism stands the one grim fact that Herman Rosenthal, gambler, was shot down at the Hotel Metropole only a few hours before he was to give evidence against police graft. And now, as ever, one fact is worth a thousand theories.

Photos of murder car and Waldo by American Press Association.

1. THE MURDER CAR. 2. POLICE LIEUTENANT CHARLES BECKER. 3. HERMAN ROSENTHAL. 4. POLICE COMMISSIONER WALDO.

—No matter how much intelligence there is in the world, the fortune-teller will never go dry for listeners.—Manchester Union.

—Mother's day is commonplace every day, but it does no harm to enshrine her service annually.—Florida Times-Union.

WOULD LIMIT APPEALS.

Wickersham Advises Congress Regarding Commerce Matters.

Attorney General Wickersham has advised congress that he does not approve any proposition to give shippers a blanket right of appeal to the commerce court from all so called negative rulings of the interstate commerce commission. He favors appeals only from such decisions as involve questions of law.

Mr. Wickersham makes it plain that shippers should not be permitted to appeal on questions of fact as to the reasonableness of their requests for reductions in rates in cases where the commission denies the relief. The appeal should lie only when the commission refuses to decrease a tariff because of its supposed want of jurisdiction. The lawful power of the interstate commerce commission to act in the premises should, the attorney general says, be determined by a court

—"I think I shall give away my bathing suit, John." "I would. It gave you away often enough."—Judge.

During July and August Closed Friday Night and Saturday at 1 P. M.

HAHNE & CO.

·IMPORTERS· NEWARK'S STORE BEAUTIFUL BROAD, NEW AND HALSEY STREETS ·RETAILERS·

WE GIVE AND REDEEM SURETY STAMPS

Mighty Annual Sale of

Famed A. P. C. Fabrics

Tried and True---Now Known From the Atlantic to the Pacific Coast---More Than 125,000 Yards of These Fadeless Fabrics at 6½c

Perhaps you jotted down in your diary the date of our last sale of A. P. C. Fabrics and you have been awaiting the announcement of this advance Autumn Sale, eager to get your share of these tried and true and ever-so-useful wash fabrics at the little price of 6½c. So this is good news to you and your friends—it tells of the sale which began today with great enthusiasm.

We've gathered direct from the mills more than 125,000 yards of the A. P. C. Fabrics. If you could see the stacks of them in the receiving room as this is written you would wonder what we were going to do with them all. You wouldn't believe it possible to sell so many pieces of goods of this sort at this time of year, be they ever so good and ever so cheap. But the fact remains that season after season we have sold equal quantities, surpassing the sales of any other store in our long line of associates, big as is their output. "Newark Knows What's Good" would be a slogan befitting the people who participate in this sale.

As this is our new Autumn line the variety is naturally tremendous, embracing practically every pattern and coloring and color combinations that one could wish for. There are hundreds of patterns and a color range that is almost indescribable. There are styles for children's garments, for young folks' dresses, for middle-aged and the most elderly. More attractive patterns have never been printed. Richer colors have never gone into such modestly priced dress stuffs. You will find imitations of high-class all thru the line, and when they are made up you will hardly be able to tell them from the more costly goods from which they are copied.

These fabrics will be largely bought for morning dresses and for outing dresses.

They will also be largely used for girls' frocks, especially for school wear.

You will be delighted with the variety of youthful styles this collection embraces.

School children are more safely dressed in A. P. C. Fabrics than in other goods because they are hygienic, easily washed, and therefore have advantages over woolens.

The Leaves Fade in Autumn, But A. P. C. Fabrics Never

We want to impress upon your mind that the colors in A. P. C. Dress Fabrics are absolutely unfadable. Repeated washings cannot dim their beautiful fast colors. Only the best indigo enters into the Blues, and in blues you get the severest test. Whatever the color, our guarantee and that of the makers goes with it, so you can rest assured you can be safe in making these goods into dresses for any use.

A. P. C. Chambray Blues
A. P. C. Old Blues
A. P. C. Pin Checks
A. P. C. Polka Dots
A. P. C. Plain Colors

6½c

A. P. C. Rob Roys
A. P. C. Green Tones
A. P. C. Steel Mixtures
A. P. C. Pekin Stripes
A. P. C. Apron Styles

A. P. C. Blazer Stripes
A. P. C. Mourning Styles
A. P. C. Shirting Styles
A. P. C. Children's Styles

A. P. C. Plain Pink, Plain Light Blue, Plain Red, Plain Tan, Plain Navy, 6½c.

MAIL ORDERS FOR A. P. C. FABRICS will receive prompt attention. Pick the styles you desire from the above list, stating your preference, and a careful selection will be sent you; and if, when you receive them, you are not delighted with them, you will be under no obligation to return them to us immediately, whereupon another selection will be sent you if you say so.

We Add 10,000 Yds. A.P.C. Floral Lawns at 6½c

This contribution to the big Advance Autumn Sale will prove pleasing to many thousands who have special use for fine sheer and beautiful batiste lines, the regular price of which would be 12½c, but which on this occasion will be 6½c.

Our $1.50 Long Cloth, in 12-yd. pcs $1.35
White Corduroy Pique, wide ribbed; pure bleach, 35c quality 16c
New Fall Dress Ginghams, a high grade 12½c
Genuine Amoskeag Apron Ginghams, all best checks .. 6½c

Hahne & Co. - Newark, N. J.

Ability, Put to Bed, Has No More Earning Power Than an Infant.

$5.00 WILL PAY FOR $5,000 INSURANCE for one year. Grants $5.00 A WEEK INDEMNITY—Includes Surgical, Hospital and Graduate Nurses expenses also.
The Best Policy Issued—Covers Any Occupation.
Don't Wait Until You Get Hurt, but INSURE TODAY.
Liability Insurance is my Specialty. Come in and get a Specimen Policy.
Houses of Every Description for Rent.
The Largest International Liability and Accident Co.,
THE OCEAN ACCIDENT and GUARANTEE CORPORATION, LIMITED, of LONDON.

J. E. CURTIS, AGENT
183 NORTH AVE. TEL. 192

SCHEELEIN'S VARIETY MARKET
31 SOMERSET ST. TEL. 1974

PIKES INDIA KANTBREAK KNIFE SHARPENER

Beats them all for sharpening Carving Knives, Butcher Knives, Shears, and all other edge tools. It can't break.

Price 35c

Why not look over our line of Enamel Cooking Utensils. We carry an up-to-date line of The Genuine Moon Stone Enamel Ware, Tinware, Hammocks, Ice Cream Freezers and Carpet Sweepers.

F. A. KIRCH & CO.
205 Park Ave. Tel. 578

BAMBERGER'S
THE ALWAYS BUSY STORE
MARKET & HALSEY STS.

Manufacturers Brass Bed Surplus

Come to Bamberger's Bed and Bedding store, fourth floor. Three hundred handsome and dependable brass beds are offered at prices positively irresistible to those who best know values. It's brass bed opportunity you shouldn't miss. These beds represent the surplus stock of a prominent manufacturer. By taking all he had—300—we made a most advantageous purchase—bought them at a price which enables us to sell them to you at LESS THAN REGULAR WHOLESALE PRICES! Eight different patterns of beds, and every one an excellent design. If you're in need of a good brass bed, here's the opportunity to buy one at a fraction of its value.

L. BAMBERGER & CO.
NEWARK, N.J.

Dr. Mandeville
SPECIALIST

I have MOVED into my new office ROOM 703, in the Wiss Building, 671 Broad street, Newark, N. J., directly next door to my old offices.

Take elevator to room 703.

Over twelve years experience in Newark as a Specialist in all Nervous and Chronic Diseases. ADVICE FREE.

Bring this Ad and get a TRIAL TREATMENT absolutely FREE.

Office open 2 to 4 p. m.—5 to 8 p. m
Also Tuesday and Friday Mornings 9 to 11
Office Closed SATURDAYS AND SUNDAYS DURING JULY.

THE ALL-YEAR TOY STORE
Hammocks 50c and up.
Strong and Durable.
Croquet Sets 98c and up.
All outdoor games.
The best delivery service of newspapers in the city.
William H. Olmsted
"THE HUSTLER"
331 Watchung Ave.
Stationer Newsdealer

SHERIFF'S SALE—In Chancery of New Jersey. Between Sarah Elizabeth Copeland Atwood, complainant, and George H. McVey et al, defendants. Fi. fa. for sale of mortgaged premises.

By virtue of the above-stated writ of fieri facias to me directed I shall expose for sale by public vendue, at the Sheriff's office in the Courthouse, in the city of Elizabeth, N. J., on

WEDNESDAY, THE SEVENTH DAY OF AUGUST, A. D., 1912,

at two o'clock in the afternoon of said day, all those certain tracts of land and premises, situate, lying and being in the city of Plainfield, in the county of Union and State of New Jersey, being known and designated as Lots Number Twelve in Block "A," and Five (5), Six (6), Seven (7) and Eight (8) in Block "C," on a map entitled "Map of South End Park, owned by Charles L. Moffett, situated in the city of Plainfield, New Jersey, 1902," which said map is on file in Union county clerk's office, conveying also all the right, title and interest of the party of the first part hereto, in and to the land in front of same to the centres of Moffett and Marion and South End avenues, to be used as public highways, subject to the covenants, limitations and restrictions contained in the deeds for lots in Block "A" and "C," on the map above mentioned, and being a portion of the same premises conveyed to the said Sarah E. Mchaffey by deed of The Ernest H. Bennett Land and Improvement Company, dated August 11, 1905, and recorded in Book 452 of Deeds for Union County, Pages 566, etc.

WILLIAM H. WRIGHT, Sheriff.
WILLIAM M. STILLMAN, Sol'r.
7 15 4m - EDJ&DP $13.26

Corporation Notice.

Notice is hereby given that the Common Council has fixed the thirteenth day of August, A. D. 1912, at eight o'clock p. m., at the Council Chamber, No. 149 North Avenue, in the City of Plainfield, N. J., as the time and place for Elliot T. Barrows, William A. Woodruff and Michael Rimmer, the commissioners appointed by the Common Council pursuant to the ordinances entitled "An Ordinance to Lay Out and Open Manson Place from the southeasterly side line of South Second Street to the northwesterly side line of West Fourth Street;" "An Ordinance to Lay Out and Open McDowell Street from the southeasterly side line of West Third Street to the northwesterly side line of West Fourth Street;" "An Ordinance to Lay Out and Open Halsey Street from the southeasterly side line of West Third Street to the northwesterly side line of West Fourth Street," all approved March 13, 1912, and the resolution of the Common Council in the premises adopted July 22, 1912, to meet and proceed with the discharge of their duties and hear all persons interested in the premises and make their estimates and assessments under said ordinances and said resolution and the statutes in such case made and provided.

The streets to be laid out and opened to extend as follows: On Manson Place from the southeasterly side line of South Second Street to the northwesterly side line of West Fourth Street; McDowell Street, Halsey Street and Bergen Street each from the southeasterly side line of West Third Street to the northwesterly side line of West Fourth Street, the center and side lines of which streets as well as the width thereof, being particularly described in said ordinances and shown on map therein referred to and on file in the office of the City Clerk, entitled "Map Showing Proposed Laying Out and Opening of McDowell Street, Halsey Street and Bergen Street, each from West Third Street to West Fourth Street and Manson Place from South Second Street to West Fourth Street, City of Plainfield, N. J., January, 1912."

The lands, real estate and appurtenances intended to be taken for such purposes include all that part of the several properties described in said ordinances, viz: On Manson Place, property now or formerly owned by Samuel T. Shaw; on McDowell Street, property now or formerly owned by Samuel T. Shaw and Julia E. Ford; on Halsey Street, property now or formerly owned by Julia E. Ford and on Bergen Street, property now or formerly owned by Julia E. Ford as shown on said map and said ordinances, to which reference is hereby made for more detailed description.

By order of the Common Council.
J. T. MAC MURRAY,
City Clerk.
Dated July 22, 1912. 7 29 3 m

NOTICE TO ADVERTISERS.

Please bring your copy in early, especially for Fridays. Those who can are requested to have their copy in a day in advance; by doing this you will confer a great favor on the management. Advertising forms close at 11:00 a. m.

MRS. JOHN JACOB ASTOR.

Widow of Titanic Victim Who Awaits Coming of $3,000,000 Baby.

Photo by American Press Association.

READY FOR ASTOR HEIR.

Dr. Cragin Installed In Home—Mrs. Astor Takes Auto Ride.

New York, Aug. 5.—For the first time since preparations were completed for the arrival of the posthumous child of Colonel John Jacob Astor, Dr. Edwin B. Cragin, professor in the College of Physicians and Surgeons, who has been attending Mrs. Madeline Force Astor, remained all night at the Astor residence, 840 Fifth avenue.

Dr. Cragin arrived at the Astor home at 10 o'clock, and he will be present there continuously from now on. When he was asked how soon the new Astor heir was expected, he replied, "Oh, not for several days."

At the suggestion of her physician Mrs. Astor was taken out for an automobile ride. She was out for only a short while. It is said that a marked improvement in her health was noticed during her absence from the city recently.

GIRL IS STRANGLED; DOG GUARDS BODY

Posse Seeks Left Handed Man as Murderer.

Washington, Pa., Aug. 5.—A posse headed by Sheriff Lutton, with deputies and private detectives, is searching for a degenerate who choked to death eighteen-year-old Celia Funk, belle of the village of Manifold, near here.

A Newfoundland dog, the girl's pet, led the father to a tree in a ravine. The dog sniffed at a pile of grass and pine boughs at the foot of the tree. The father uncovered the body of his daughter.

On her throat were the finger prints of a man's left hand. In her right hand was part of a man's necktie. Evidently the girl had battled for her honor. The father rushed back home and sobbed out the story of his daughter's death. Villagers accompanied him to the ravine. The dog would permit no one to approach until the father petted it. The body then was carried to the Funk home.

From the imprints on the girl's throat detectives believe her assailant is a left handed man. This is the only clew.

WEDDING RING IN TREE.

Youths, Following Lightning's Visit, Find Gold Band Dated 1879.

Livingston, N. J., Aug. 5.—While out walking through the mountains James Anderson and Arthur McIntyre of Orange came across an old apple tree on the Thompson farm which had been split in half by the lightning two nights ago.

While examining the tree and tracing the course of the lightning the youths were surprised to see something glistening from the wood as if it were a piece of gold imbedded.

Pocket knives were soon brought into play and with some difficulty the young men succeeded in digging out a gold band wedding ring. The circle bore the inscription, "To Julia Henderson from John, May 17, 1879." Not even the oldest inhabitants could recall any one named Henderson having lived in this vicinity, and it is thought that some visitor lost the ring many years ago when the tree was but a sapling and that it became imbedded in the trunk.

PIRATE CRAFT ON LAKE.

Cottagers on Shore of Ontario Complain of Thefts by Crew.

Rochester, N. Y., Aug. 5.—Cottagers along the shores of Lake Ontario say that a pirate craft is plying the waters of the lake and that its crew is making depredations on residents. Mrs. W. W. Wixson at Long Pond has reported the theft of jewels estimated at $1,700 from her cottage, and many similar hauls bring the theft of loot up to a much larger figure.

Those who have seen the mysterious pirate craft say it is a long, low, drab vessel, with powerful engines, that it invariably runs with its mufler cut off and makes hardly a sound.

Weather Forecast.

Fair today and tomorrow; slowly rising temperature; light west and northwest winds.

—Don't judge a man by his clothes, unless he happens to be a tailor.

GAMES NEXT SATURDAY

MANUFACTURERS' BASEBALL LEAGUE.
Saurer vs. Commercials.
Spicer vs. R. G. E.
Banks vs. Public Service.
SUNDAY-SCHOOL LEAGUE.
South Plainfield vs. Park Avenue.
First Baptist vs. Monroe Avenue.

TAYLOR AND MORRELL LOSE IN "GOATS" COMPETITION

Charles B. Morse and Dr. H. K. Carroll, challengers, defeated William P. Taylor and A. M. Morrell, holders, 2 up and 1 to play, in the "goats" competition at the Park Golf Club. A week ago J. H. Greene, Jr. and Peter C. Sweeny played Messrs. Taylor and Morrell, being defeated 1 up, 19 holes, but they protested the match on technicalities.

These cards were returned in the weekly competition for the President's cup:

Frank W. Thompson, 107, 34-73; Charles B. Morse, 92, 9-83; Royle T. Phillips, 116, 29-87; H. H. Woodland, 96, 9-87; Dr. H. K. Carroll, 93, 5-88; J. D. Watson, 111, 22-89; Peter C. Sweeny, 94, 4-90; S. St. John McCutchen, 102, 11-91; N. H. Morrison, 115, 12-103; C. J. Hand, 147, 33-114.

ATHLETICS GET AN EARLY LEAD AND HOLD ON TO IT

The Athletics took today's game in the Parker Field Junior Baseball League by defeating the Yankees with an 8 to 1 score. The game was sewed up in the first inning when Hamilton hit a batter and was touched up for hits by Sachar, Linke, Rosenson and Seidel. This netted them five scores and the Yankees were held scoreless until the ninth, when three hits saved them from a shut-out.

The score:

ATHLETICS.

	R.	H.	E
Sachar, lf.	1	1	0
Davidson, cf.	0	0	0
Dunham, ss.	0	0	1
Linke, 2b.	3	4	1
Bohl, c.	2	1	0
Rosenson, p.	1	2	0
McDowell, 3b.	1	0	0
Seidel, 1b.	0	1	1
Kline, rf.	0	0	0
	8	9	3

YANKEES.

	R.	H.	E.
Hannigan, 2b.	0	0	0
Hamilton, p., 2b.	0	0	0
Stiles, 3b., cf.	0	0	2
Baker, ss.	1	3	1
Todd, c., 3b.	0	0	0
Schillinger, 1b.	0	2	0
Kennedy, rf.	0	1	0
Vaughan, cf., c., 2b.	0	1	0
Kyle, lf.	0	0	0
Crook, lf.	0	0	0
	1	7	3

Score by innings:

Athletics	5 0 1 0 1 0 1 0 0—8
Yankees	0 0 0 0 0 0 0 0 1—1

Two base hits—Linke, Rosenson. Struck out—By Rosenson 8, by Hamilton 4, by Vaughan 2. Bases on balls—Off Hamilton 4, off Rosenson 1, off Vaughan 1. First base on errors—Athletics 2, Yankees 3. Double plays—Baker to Schillinger. Hit by pitched ball—By Hamilton 1. Time of game—1 hr. 43 min. Umpire—Charles R. Bostwick.

PARKER FIELD BASEBALL LEAGUE STANDING.

	W.	L.	PC.
Cubs	4	1	.800
Athletics	4	2	.667
Pirates	3	2	.600
Yankees	1	4	.200
Giants	1	4	.200

TOMORROW'S GAMES.
Cubs vs. Pirates.

SLOCUM HIT IN BAYONNE.

Louis Slocum's dash for Rube Marquard's pitching record was stopped at Bayonne yesterday afternoon when the team of that place were defeated by the strong Bronx Independents by a score of 4 to 1. This was the same score that won Saturday's game against Raritan for Slocum but the local boy was not up to his usual good form at Bayonne. Other familiar faces in the Bayonne lineup were Lidgate who completed the battery, Bill Stallings, who played first base, and Washburn who coveted around third.

Social Progress.

"Have you interested yourself in any social problems?" asked the man of severe ideals.

"Yes," replied the tractable man. "Thanks to my wife, I now almost know how to keep score in a bridge game."—Washington Star.

Suppressed.

Little Clarence (who has an inquiring mind)—Papa, the "Forty Thieves"—Mr. Callipers—Now, my son, you are too young to talk politics.—Puck.

Money.

"Say, pop, what is money?"

"Money, my son, is the root of all evil—that is to say, with it you can buy a wife or keep expensive bachelor apartments. No matter which one you choose, you'll wish you had the other."—Philadelphia Record.

Many owe what health they have to the unquenchable flame that burns undimmed in the faculty of hope.—Walter De Voe.

S. S. LEAGUE

THE RESULTS.

Park Avenue, 6; Hope Chapel, 4.
First Baptist, 23; South Plainfield, 6.
Monroe Avenue, 6; Temple Baptist, 5.

GAMES NEXT SATURDAY
South Plainfield at Park Avenue.
First Baptist at Monroe Avenue.

LEAGUE STANDING.

	W.	L.	PC.
Monroe Avenue	7	2	.777
First Baptist	6	3	.666
Park Avenue	6	4	.600
Hope Chapel	5	4	.555
South Plainfield	3	6	.333
Temple Baptist	1	9	.100

Two loose contests, one unmerciful walloping and a single change in the league standing were the results brought out in the games played in the Sunday-school Baseball League, Saturday. What was, perhaps the best and closest fought battle of the three, was pulled off on the Temple Baptist grounds, when the Temple's fell before the Monroe's, the league leaders.

In the two games that have been played between Hope Chapel and Park Avenue, the Chapelites were held scoreless for seventeen innings. In the second contest on Saturday, the Chapel nine were held without a run until the ninth when they managed to get four. They lost just the same. The First Baptist baseball team lambasted the South Plainfielders.

After traveling in the rear for eight innings, the Monroe Avenue baseball team, leaders of the Sunday-school League, came to the front with a pair of runs in the ninth and snatched the game from the plucky Temple Baptist ball tossers. The score was six to five.

The Temple Baptist lads took the lead in the second inning when they got one run across the rubber when Meyers was hit by the pitcher, stole second, went to third on Gullberg's sacrifice and counted on Mathews' single.

Monroe came back in the fourth with a trio of counts which gave it the lead. Gunzelman walked, went to second on Gullberg's fumble of Dorman's single and Gunzelman registered on Stewart's wild throw. Dorman went home on Beekman's single. Beekman stole second and third and counted on a fielder's choice to catch Hess at first.

The tailenders tied things up in the next inning. Mathews got to first when Brown fumbled his fly, went to second on D. Parrott's single and Stewart's two bagger brought in Mathews, and Parrot went to third. Huff's single brought in Parrot.

Temple got one more in the sixth on Hess' wild throw after Meyers had singled to first, stole second and reached third on Gullberg's sacrifice. Monroe tied the score up again in the seventh when Brown singled and went all the way home on Pennoyer's two bagger.

Temple Baptist took the lead in the ninth when Stewart got a berth at first, went to second on Huff's single and scored on a wild pitch by Hendry. The margin looked good until the league leaders opened up in their half of the ninth. Pennoyer singled, went to second on Stewart's wild throw, and made third on Bolmer's single. The latter stole second and Pennoyer scored on Gunzelman's sacrifice. Bolmer counted on Dorman's single winning the game.

Stewart kept up his strikeout reputation by fanning sixteen.

The score:

MONROE AVENUE

	R.	H.	PO.	A.	E.
Gunzleman, 2b	1	0	2	2	0
Dorman, c	1	1	11	0	0
Hendry, 1b	0	0	5	0	0
Beekman, 3b	1	1	0	1	0
Hess, p-ss	0	0	2	4	2
W. Brown, ss-p	1	1	1	2	1
Pennoyer, lf	1	2	3	0	0
Bolmer, cf	1	2	3	0	0
Lee, rf	0	0	0	0	0
	6	7	27	9	3

TEMPLE BAPTIST

	R.	H.	PO.	A.	E.
Combs, cf	1	0	2	0	0
G. Huff, 2b	0	1	1	2	1
Howell, c	0	0	16	0	2
D. Parrott, 3b	0	1	0	0	0
Meyers, rf	1	1	1	0	0
Gullberg, 1b	1	1	5	0	0
Mathews, ss	2	1	0	1	1
F. Parrott, lf	1	1	0	0	0
Stewart, p	0	2	2	2	2
	6	8	27	5	6

Score by innings:

Monroe	0 0 0 3 0 0 1 0 2—6
Temple	0 1 0 0 2 1 0 0 1—5

Summary: Earned runs—Monroe 3, Temple, 4. Left on bases—Temple, 7; Monroe, 6. First base on errors—Temple, 2; Monroe, 2. Two-base hits—Stewart, Pennoyer. Stolen bases—Coombs 4, G. Huff, Meyers, Dorman, Beekman 2, Hess 2, Lee. Sacrifice hits—Huff, Gullberg 2, Mathews, Gunzleman. Struck out—by Stewart, 16; by Brown, 5; Hess, 3. First base on balls—off Stewart, 1; off Brown, 1; off Hess, 1. Double play—Hess to Gunzleman to Hendry. Wild pitches—Stewart, 2, Hess, 1. Passed ball—Howell. Hit by pitcher—Huff, Meyers. Time of game—1 hour and 30 minutes. Umpires—Messrs. Simon and Pennoyer. Scorer—Moore.

Smarting under the defeat administered to its last week by the Temple Baptist ball tossers the First Baptist nine of the Sunday-school League came back good and strong with a 23 to 6 walloping over the South Plainfield Baptists. The winners hit the dleivery of Sofield for twenty-three safeties and circled the bases at will. They pushed runs across the rubber in every round but the second, and when a First Baptist man got on the bases he generally kept going until he crossed the pan. Stolen bases were numerous and long hits unusually common.

Smith and Pierson divided the pitching honors for the winners, and both were effective against the villagers who could not hit the biggest of baseballs Saturday afternoon. But two hits were scored off the winner's pitchers, while Sofield, of the South Plainfield team, was touched up for twenty-three, seven of them being for extra bases.

Stine played a star game for the local lads, pounding out five hits, three of them two-baggers and one a three-bagger. Pierson was not far behind him with a three-bagger, a two-bagger and two singles. Stine also had three stolen bases to his credit and handled ten perfect chances behind the bat.

The score:

FIRST BAPTIST.

	R.	H.	PO.	A.	E.
Townley, 3b.	1	2	1	1	0
Taylor, ss.	4	2	0	2	1
Smith, p., 2b.	3	3	0	5	1
Pierson, 2b., p.	3	4	3	1	0
Stine, c.	3	5	7	3	0
Bailey, 1b.	4	3	12	0	1
Gilbert, lf.	2	1	1	0	0
Hartley, cf.	2	1	1	0	1
Kline, rf.	0	1	0	0	0
Krewson, rf.	1	1	2	0	1
	33	23	27	12	5

SOUTH PLAINFIELD.

	R.	H.	PO.	A.	E.
Barrar, 2b.	1	0	7	1	1
Conger, 1b.	0	0	11	1	1
J. Terry, ss.	1	0	0	0	1
E. Terry, lf.	2	0	0	0	0
Smith, c.	1	0	7	2	0
Bithner, rf.	1	0	0	0	1
Winans, 3b.	0	0	2	7	1
Mellick, cf.	0	1	0	0	0
Sofield, p.	0	1	0	4	0
	6	2	27	5	5

Score by innings:

First Baptist	3 0 2 2 2 4 0 4 6—23
So. Plainfield	1 0 0 3 1 0 0 1 0—6

Summary: Three base hits—Stine, Pierson. Two base hits—Stine 3, Pierson, Gilbert. Struck out—By Smith 7, by Sofield 4, by Pierson 1. Bases on balls—Off Smith 5, off Sofield 1. Stolen bases—E. Terry, J. Terry 2, Barrar, Stine 3, Pierson, Hartley, Smith, Taylor. Double plays—Sofield to Conger to Winans. Time of game—2 hr. 30 min. Umpire—Arthur Pierson.

After pulling off a whirlwind finish that netted them four tallies, the Hope Chapel baseball team had to accept a 6 to 4 defeat at the hands of the Park Avenue nine, and at the same time yield their position in the Sunday-school League standing to the Park's. Up to the ninth funing, Mills, the Park Avenue twirler was invincible. The only player who could solve his delivery up to that stanza was Tommy Heron, and he banged out the two hits.

Hope woke up in the ninth and came within an ace of tying the score. All the Chapelites runs were scored on three healthy swats in the last round, and they had an excellent chance of tying the score, as two men were on the bases when Schott came to bat. He was unequal to the occasion, however, and three strikes were called on him before he became aware of the situation.

Although Schott fanned but four and allowed five hits, he was given better support than was Mills, who had to counteract eight bad errors. Ragged fielding was in evidence on the part of Snyder, Schott and Mosher. Gage played a brilliant game behind the bat for Park Avenue and handled the speedy shoots of Mills to perfection.

The score:

PARK AVENUE

	R.	H.	PO.	A.	E.
Wilson, lf	0	1	0	0	0
Mosher, 2b	1	1	0	1	3
VanArsdale, 1b	1	0	10	1	1
Tice, cf	0	1	3	0	1
Hobson, ss	0	1	4	4	1
Gage, c	1	0	8	0	0
Trotter, 3b	0	0	1	0	0
Mills, p	2	1	1	4	1
Doane, rf	1	0	0	0	0
	6	5	27	10	8

HOPE CHAPEL

	R.	H.	PO.	A.	E.
Snyder, 3b	1	0	4	1	2
J. Heron, ss	1	1	3	3	0
Angleman, c	1	1	6	1	0
Grisley, 2b	0	0	0	0	0
T. Heron, lf	1	2	0	0	1
Terry, 1b	0	0	2	2	0
Thorn, cf	0	0	0	1	0
Morris, rf	0	1	0	0	0
Overland, rf	0	0	1	0	0
Schott, p	0	0	1	5	2
	4	5	27	13	5

Score by innings:

Park Ave.	1 1 0 0 0 1 1 0 2—6
Hope Chapel	0 0 0 0 0 0 0 0 4—4

Summary: Earned runs—Park, 1. Left on bases—Hope, 4; Park, 4. First base on errors—Hope, 4; Park, 4. Two-base hit—Hobson. Stolen bases—Angleman, T. Heron 3, Morris, VanArsdale, Hobson, Mills. Struck out—by Schott, 4; by Mills, 6. First base on balls—off Schott, 1; off Mills, 1. Double plays—Schott to Terry; Hobson to VanArsdale; Snyder to Terry to Snyder. Passed balls—Angleman, 2; Gage, 1. Time of game—1 hour and 45 minutes. Umpires—Messrs. Brown and VanWinkle.

—Women laugh with a wise man and at a fool.—Chicago News.

—Every man is popular with somebody, even though it may merely be with himself.

CARTERET WHITEWASHED BY ALBERTS' 'PLAINSMEN

Soteh Plains, with old war horse "Warry" MacLaughlin in the box, had no trouble in defeating Carteret yesterday afternoon, in the game played at the 'Plains, Joe Alberts' combination winning by the score of 5-0. MacLaughlin allowed but three scattering hits and had the game safe at all stages, striking out ten, and gave but three free passes. F. Andrews, who was on the mound for Carteret, was in good form, holding the 'Plains to five hit, but was only able to fan four of the 'Plains "swatters," and was as free as MacLaughlin, giving three passes.

The 'Plains got busy in their half of the second. Mullin drew a pass, MacLaughlin sacrificed him to second. Miller got to first on an infield error. Deintzo put a warm one to short, who made a pretty stop but threw the ball over into the right field bleachers, scoring Mullin and Miller. In the third they brought three men across. Frentz walked, stole second, Wiltse bringing him home on a single to center field. Mullin's two base hit to left scored Wiltse, Tommy coming in from second on a passed ball. Neither side was able to cross the pan after this, the game settling down to a one-two-three order. Following is the game in detail:

CARTERET.

	A.B.	H.	R.	E.
W. Coughlin, ss	5	0	0	1
Jakway, rf	5	2	0	0
Hk, 1b	5	0	0	0
F. Andrews, p	2	0	0	0
Veith, c	3	1	0	1
E. Andrews, 3b	3	0	0	1
Stuback, cf	3	0	0	0
E. Coughlin, 2b	4	0	0	1
Skelly, lf	4	0	0	0
	34	3	0	4

SCOTCH PLAINS.

	A.B.	H.	R.	E.
Deintzo, rf	4	0	0	1
Gray, 3b	4	0	0	0
Frentz, 2b	3	2	1	1
Wiltse, 1b	3	1	1	0
Evans, cf	3	1	0	0
Alberts, c	4	0	0	0
Mullin, ss	3	1	2	2
MacLaughlin, p	4	0	0	0
Miller, lf	4	0	1	0
	32	5	5	4

Score by innings:

Carteret	0 0 0 0 0 0 0 0 0—0
Plains	0 2 3 0 0 0 0 0 x—5

Struck out—By MacLaughlin 10, by F. Andrews, 4. Bases on balls—Off MacLaughlin 3, off F. Andrews 2. Two base hits—Mullin. Left on bases—Carteret 9, Plains 6. Hit by pitcher—Wiltse, F. Andrews.

ROYAL GIANTS WIN.

Kenilworth was invaded yesterday afternoon by the Royal Colored Giants' baseball team of this city and the dusky ball heavers carried away a 12 to 4 victory. Heavy swatting and fast work on the bases sewed up the game for the visitors in the early stages of the contest. Brown, of the Giants, twirled his usual steady and effective game, allowing but five hits and fanning seven of the opposing batters. The hitting honors were taken in by Borden, a new man in the Royals' lineup, who pounded out a quartet of safe wallops, two of them being for extra bases.

The score:

ROYAL GIANTS.

	R.	H.	PO.	A.	E.
McDougald, 2b.	2	3	8	0	0
Gardner, ss.	2	2	3	3	2
Simmons, rf.	1	3	1	0	0
Borden, 3b.	1	4	2	2	0
Ford, c.	2	1	5	1	0
Kline, cf.	1	1	2	0	0
Maiden, lf.	1	0	1	0	0
Brown, p.	1	2	2	3	0
Jones, 2b.	1	1	3	2	0
	12	17	27	11	2

KENNILWORTH A. C.

	R.	H.	PO.	A.	E.
Wahl, 2b.	1	0	3	2	1
Ryan, ss., rf.	1	0	3	1	1
Flagg, lf., p.	0	1	4	1	0
Lennox, 3b.	0	0	3	0	0
Dudash, p., rf.	1	1	2	1	2
J. Mason, rf.	1	1	3	0	0
H. Mason, 1b.	0	2	4	0	1
Lindow, cf.	0	0	2	1	1
Friff, c., ss.	0	0	3	2	0
	4	5	27	8	6

Summary: Earned runs—Royals 5, Kennilworth 1. Three base hit—Ford. Two base hits—MacDougald 2, Simmons 2, Border 2. Bases on balls—Off Brown 2, off Dudash 6. Struck out—By Brown 7, by Dudash 4. Double plays—MacDougald to Jones. Stolen bases—Border, Kline 2, MacDougald 2, Gardner 2. Umpires—Berry and Warrick.

ONLY ONE EVENT ON COUNTRY CLUB COURSE

The only event at the Plainfield Country Club Saturday, was a sweepstake competition. There was a large field out, but only a few returned their cards. R. C. Blancke, Jr., won the competition with a net score of 67. The best scores were as follows:

R. C. Blancke, Jr., 93, 26-67; G. M. Holstein, 92, 16-76; Horace Moore, 102, 23179.

—The only time many a man gets any bouquets is at his funeral.

—Ironing doesn't necessarily make the laundryman a man of mettle.

SPORTS OF ALL SORTS

BASEBALL.

Results of Games Played in National, American and Other Leagues.

NATIONAL LEAGUE.

No games scheduled.

STANDING OF THE CLUBS.

	W.	L.	P.C.		W.	L.	P.C.
New York	71	24	.747	Cincinnati	45	53	.459
Chicago	61	34	.648	St. Louis	43	56	.434
Pittsburg	55	38	.591	Brooklyn	35	63	.357
Phila'phia	46	45	.505	Boston	26	69	.274

AMERICAN LEAGUE.

At Boston:										R.	H.	E.
Boston	0	0	5	0	1	0	1	0	1—	8	14	3
Cleveland	0	2	0	0	3	1	0	0	0—	6	13	2

Batteries—O'Brien and Carrigan; Gregg, Steen, O'Neil and Collins.

At St. Louis:										R.	H.	E.
Philad'phia	0	3	0	0	1	1	0	0	3—	8	10	1
St. Louis	0	0	0	2	0	0	0	0	1—	3	9	4

Batteries — Plank and Lapp; Brown, Hamilton, Brown and Stephens. Umpires—Hart and Connolly.

At Chicago:										R.	H.	E.
Wash'ton	0	0	0	0	0	0	0	3	0—	3	6	4
Chicago	0	0	0	0	1	0	0	0	1—	2	2	2

Batteries—Hughes and Ainsmith; Walsh and Kuhn. Umpires—O'Brien and Dineen.

At Detroit:										R.	H.	E.
Detroit	0	0	0	0	0	1	3	0	*—	4	6	2
New York	0	0	0	0	0	0	1	0	0—	1	8	1

Batteries—Lake and Stanage; Ford and Sweeney. Umpires—O'Loughlin and Westervelt.

STANDING OF THE CLUBS.

	W.	L.	P.C.		W.	L.	P.C.
Boston	69	32	.683	Detroit	50	52	.490
Wash'ton	63	38	.624	Cleveland	45	56	.450
Phila'phia	58	41	.586	New York	32	64	.333
Chicago	50	48	.510	St. Louis	31	68	.312

INTERNATIONAL LEAGUE.

At Montreal:										R.	H.	E.
Montreal	2	0	0	0	0	4	0	2	*—	8	12	2
Newark	1	0	0	0	0	2	2	0	1—	6	13	2

Batteries—Fletcher, Taylor and Burns; Enseman, Schardt and Smith.

At Jersey City:										R.	H.	E.
Rochester	0	0	0	0	1	1	0	0	0—	2	5	1
Jersey City	0	0	0	0	0	0	0	0	0—	0	7	2

Batteries—Hughes and Blair; Frill and Wells.

STANDING OF THE CLUBS.

	W.	L.	P.C.		W.	L.	P.C.
Rochester	61	44	.581	Newark	51	52	.495
Toronto	57	46	.559	Buffalo	47	51	.480
Baltimore	53	44	.546	Montreal	43	60	.417
Jersey C'y	54	53	.505	Prov'dence	42	59	.416

NEW YORK STATE LEAGUE.

At Scranton:	R.	H.	E.
Scranton	4	9	3
Binghamton	3	8	0
At Utica:	R.	H.	E.
Utica	3	9	2
Albany	2	7	4
Second game:	R.	H.	E.
Albany	5	8	1
Utica	4	7	2
At Syracuse:	R.	H.	E.
Syracuse	7	13	2
Troy	6	11	1
Second game:	R.	H.	E.
Troy	2	8	0
Syracuse	0	6	3

STANDING OF THE CLUBS.

	W.	L.	P.C.		W.	L.	P.C.
Troy	56	40	.583	Wil'barre	46	51	.474
Utica	58	44	.569	Syracuse	46	53	.465
Elmira	49	46	.516	Scranton	45	52	.464
Albany	45	48	.484	Bing'hton	42	53	.442

RUNS SCORED IN TWO BIG LEAGUES.

NATIONAL	Sat.	Sun.	Mon.	Tues.	Wed.	Thurs.	Fri.	Games
New York	3							3
Brooklyn	1							1
Boston	16							16
Philadelphia	5							5
Chicago	7							7
Cincinnati	2							2
Pittsburg	12							12
St. Louis	7							7
AMERICAN								
New York	2	1						3
Philadelphia	16	8						24
Boston	2	8						10
Washington	1	3						4
St. Louis	4	3						7
Cleveland	6	6						12
Chicago	1	2						3
Detroit	2	4						6

LEAGUE GAMES TODAY.

National.

Pittsburgh at New York.
St. Louis at Brooklyn.
Cincinnati at Boston.
Chicago at Philadelphia.

American.

New York at Detroit.
Philadelphia at St. Louis.
Boston at Cleveland.
Washington at Chicago.

International.

Baltimore at Toronto (2 games).
Newark at Montreal (2 games).
Providence at Buffalo.

SATURDAY'S DAILY PRESS

goes to press at 1:00 p. m. during May, June, July and August. Advertisements received for classified columns until 12:30. Those who have news matter for Saturday's issue will win the thanks of the employes by sending it in early, and will co-operate in giving a half-holiday to the men who are co-operating to make the Daily Press an indispensible visitor in every home in Plainfield.

Philosophical Phelix Says:

M'F'RS LEAGUE

THE RESULTS:

R. G. E. 12, Public Service 2.
Commercial 9, Spicer 5.
Saurer 15, Banks 8.

MANUFACTURERS' LEAGUE STANDING.

	W.	L.	P.C.
R. G. E.	9	1	.900
Commercial	9	3	.750
P. S. C.	5	5	.500
Spicer	4	7	.363
Banks	3	7	.300
Saurer	2	7	.222

The Manufacturers' Baseball League is beginning to narrow down into a tight race between the Commercials and R. G. E. Only two regular games still remain in the league scredule but there are a number of postponed contests that will have to be decided after the league closes. Saturday's games brought forth no change in the league as far as actual standing is concerned and unless some team takes a decided brace during the few remaining games the league standing will probably be final as it now stands. R. G. E. took a 12 to 2 fall out of the Public Service and the Commercials took an eleventh hour finish from the Spicers by the score of 9 to 5. The Banks and Saurer game resulted in a win for the Saurers by a score of 15 to 8.

After playing thrilling ball for six innings the Spicer baseball team blew up in the seventh and allowed the Commercials to push a quartet of runs across. The score was 9 to 6 in favor of the Commercials, but the tally does not show how closely the game was fought.

The contest settled into a pitcher's dual between Van Zant and Dolan and both twirled gilt-edged ball. The first hit off Dolan came in the seventh and in the remaining two innings the Commercials got seven. These together with the six errors made by the Spicer aggregation threw the game up. Van Zant was in supberb form, fanning ten batters and although he allowed ten hits they were fairly well scattered. He was accorded better support than Dolan and his teammates pulled him out of a number of tight holes.

The Commercial's four runs in the seventh were made on errors by O'Loughlin, C. Jaeger and Kiely and clean hits by Brokaw and Clarke.

Spicer's had their big inning in the eighth and netted a trio of runs on heavy wallops by Thompson, Kiely and Wyckoff and a base on balls handed out to C. Jaeger.

The hitting laurels of the game were divided among Fritts, Thompson, Kiely and Wyckoff, who each got a pair of safties, and Conshay who piled up three. O'Loughlin and Kiely also added two base hits to their afternoon's contribution.

The score:

COMMERCIALS

	R.	H.	PO.	A.	E.
Conshay, cf	3	1	2	0	0
Clarke, ss	0	1	0	1	1
VanZandt, p	1	1	1	1	0
Conover, 1b	1	1	5	1	1
Rowell, c	1	0	10	3	0
Fritts, lf	2	1	2	0	0
Lambert, 3b	0	1	4	2	1
Banks, rf	0	0	1	0	1
Brokaw, 2b	1	1	1	0	1
	9	7	26*	9	5

*O'Loughlin out for cutting first base.

SPICER

	R.	H.	PO.	A.	E.
O'Loughlin, 3b	0	1	2	0	1
T. Jaeger, ss	0	1	3	3	1
Scott, 1b	0	0	6	0	1
Thompson, cf	1	2	2	0	0
C. Jaeger, lf	1	1	1	0	2
Kiely, 2b	1	2	5	1	1
P. Jaeger, c	1	0	5	1	0
Wyckoff, rf	1	1	1	0	0
Dolan, p	0	1	1	1	0
	5	9	26*	6	6

*Clarke out for cutting second base.

Score by innings:

Commercials	0	0	0	0	0	1	4	2	2—9
Spicer	0	0	1	0	0	0	1	3	0—5

Summary: Earned runs—Commercial, 5; Spicer, 3. Left on bases—Spicer, 8; Commercial, 5. First base on errors—Spicer, 2; Commercial, 6. Two-base hits—Kiely, O'Loughlin, Clarke. Stolen bases—Clarke, VanZandt 2, Conover 2, Rowell, Fritts 3, O'Loughlin 2; T. Jaeger 2, Thompson, P. Jaeger, Dolan. Struck out—by VanZandt, 8; by Dolan, 4. First base on balls—off VanZandt, 3. Hit by pitcher—Fritts. Double play—Lambert (unassisted). Time of game—1 hour and 30 minutes. Umpires—Messrs. Fangborn and LaRue.

By overwhelming the Public Service ball tossers the R. G. E. baseball team of the Manufacturers' League strengthened their claim to the championship title and about the only thing now left to do is to hand them the cup. The P. S. players took a 12 to 2 count and were never in it after the first inning. The R. G. E. combination scored at will and hit the opposing twirler to the four corners of the lot as they have done in most of their other league contests.

Fleming, as usual, was on the firing line for the winners and he maintained his claim to the pitching supremacy by holding the opposing batsmiths to four scattered hits and fanning seven. Coriell was the only batter who could solve his delivery to any extent and he pounded out a single and a two base hit. Montross, who started the box work for the Park Avenue team, became discouraged after the third inning and Coriell took up the pitchers' burden. Every man on the opposing side, with the exception of Hoffman, managed to pound out at least one bingle. Miller carried away the batting laurels by annexing a quartet of healthy ones.

The score:

R. G. E.

	R.	H.	PO.	A.	E.
Colwell, cf	2	1	4	0	0
J. Montross, 1b	2	2	9	1	0
Compton, 3b	2	2	1	4	0
Fleming, p	2	1	0	1	0
Kelts, 2b	1	2	1	1	1
Hoffman, lf	0	0	0	0	0
Foster, lf	0	1	0	0	0
Miller, ss	0	4	2	2	0
Singer, c	1	1	9	1	0
Hand, rf	2	1	1	0	0
	12	15	27	10	1

PUBLIC SERVICE

	R.	H.	PO.	A.	E.
Carrol, 1b-rf	1	1	3	0	3
Carver, 2b	1	1	1	0	0
Schoffer, c	0	0	9	1	0
Corriell, 3b-1b-p	0	2	9	0	0
S. Montross, lf	0	0	1	0	0
Houston, rf-cf	0	0	1	0	0
Moulton, cf-3b	0	0	1	0	1
Mullin, ss	0	0	1	5	0
E. Montross, p-1b	0	0	1	3	0
	2	4	27	9	4

Score by innings:

R. G. E.	2	0	3	0	2	0	1	4	0—12
P. S. C.	2	0	0	0	0	0	0	0	0— 2

Summary: Earned runs—R. G. E., 5; P. S. C., 2. Left on bases—R. G. E., 5; P. S. C., 4. First base on errors—R. G. E., 4; P. S. C., 1. Two-base hits—Carrol, Corriell, Compton. Three-base hit—Kelts. Stolen bases—Carver, Corriell, E. Montross, Colwell, Compton 2, Kelts 2, Miller 2, Hand 2. Struck out—by Fleming, 7; by Montross, 3; by Corriell, 3. First base on balls—off Fleming, 7; off Montross, 2. Hit by pitcher—Fleming. Time of game—1 hour and 35 minutes. Umpires—Messrs. Boylan and Montross.

EDDIE STALLINGS CINCHES A GAME

His Hit Injures Ortlieb and Westfield Defense Crumbles In First Inning.

SCORE WAS 11 TO 3

With Flynn's Best Pitcher Invalided, and a Substitute in the Box, Plainfield Had An Easy Time Winning.

Manager Flynn and his team of baseball warriors were again snowed under by the Plainfield baseball team on Crescent Oval Saturday afternoon. This time the Westfielders took an 11 to 3 count, but the one-sided score was more or less the result of a hard luck story.

The visitors banked their chances of victory largely on George Ortlieb, the twirler who held Plainfield in hand during the first contest and who gave such a sterling exhibition of the twirler's art against Dunellen last week. Ortlieb, however, was severely injured when he was hit in the head by a smash from the bat of Eddie Stallings in the first inning. Stallings, who was the second man to face Ortlieb, banged a liner directly at the pitcher's box. Ortlieb staggered and fell.

He gamely returned to the box after a few minutes, but he was unfit for service. His control was noticeably affected by the jarring crack, and he retired in the fourth. Ulrich came in from right field to take his place.

Frederickson was also hit by a ball off the bat that resembled closely the one hit by Stallings, but the ball glanced off the edge of his finger and he was able to continue in the game.

Plainfield began its runfest in the first inning. After Cosgrove had been disposed of, Stallings got to first through the injury to Ortlieb, was advanced to third on Harter's hit, and scored when the centrefielder threw wild trying to catch him stealing third. Harter went to third on the wild heave and counted on Bill Stallings' double to centre. Two runs.

In the second inning Emery got a berth on first via the free ticket route, Nelson fanned, Frederickson walked, Cosgrove hit to short, Kurfuss forcing Frederickson, but threw wild to first allowing Emery to score. One run.

Third inning: Harter walked and was advanced to third on W. Stallings hit past first. Stallings started for second and the ball caught him in the back. He took third and Harter scored. Driscoll's sacrifice fly to left brought in Stallings. Two runs.

In the sixth inning Driscoll walked and stole second. Emery walked, Nelson singled to centre, Driscoll was called out at the plate on what proved to be a very doubtful decision. Emery counted on a wild pitch, Nelson going to second. Frederickson singled and took second on a passed ball, on which Nelson scored. Cosgrove and Eddie Stallings both got four wide ones and Harter doubled to left bringing in all three. Five runs.

The home players completed their scoring at their last appearance at the bat when the visitors's second baseman let Frederickson's roller go through his legs. Cosgrove flied out to third and Eddie Stallings brought Freddy home on a three base hit.

Westfield's lone trio of tallies came in the fifth. Ulrich was presented with a berth at the first station, and went to second on Fisher's single to right. Kull fanned and Kurfuss walked filling the bases. Egler got a three base hit to right field bringing the three runs.

Manager Flynn seems to have signed up a crack player in Egler. The former Newark Athletic's player was the whole show both at bat and in the field. He brought Westfield's three tallies across the rubber on a beautiful three-bagger.

Eddie Stallings, as usual, wielded the willow to good advantage for the home aggregation and Harter clouted the ball freely when hits were needed.

The score:

PLAINFIELD

	R.	H.	PO.	A.	E.
Cosgrove, rf	2	0	7	0	0
E. Stallings, 1f	2	2	2	0	0
Harter, cf	2	3	4	0	0
Dalton, 2b	0	0	0	0	0
W. Stallings, 2b	2	2	1	0	0
Driscoll, 1b	0	0	4	0	0
Emery, ss	2	1	0	1	0
Nelson, c	1	1	9	0	0
Frederickson, p	0	1	0	2	0
	11	10	27	3	1

WESTFIELD

	R.	H.	PO.	A.	E.
Kull, ss	0	2	1	4	0
Kurfuss, 2b	1	0	4	3	2
Egler, lf	0	2	2	0	0
Lang, cf	0	0	2	1	1
Gallen, c	0	0	3	1	0
Wallen, 1b	0	0	8	0	0
Evans, 3b	0	0	2	3	0
Ulrich, rf-p	1	0	2	1	0
Ortlieb, p	0	0	0	0	0
Fisher, rf	1	1	0	0	0
	3	6	24	13	3

Score by innings:

Plainfield	2	1	2	0	0	5	0	1	x—11
Westfield	0	0	0	0	3	0	0	0	0— 3

Summary: Earned runs—Plainfield, 5; Westfield, 3. Left on bases—Plainfield, 5; Westfield, 6. First base on errors—Plainfield, 1; Westfield, 1. Two-base hits—Harter, W. Stallings, Emery, Egler. Three-base hits—E. Stallings, Egler. Stolen bases—Harter, W. Stallings (2), Driscoll, Kull. Sacrifice hits—Kurfuss. Sacrifice fly—Driscoll. Struck out—by Frederickson, 6; by Ortlieb, 1; by Ulrich, 1. First base on balls—off Ortlieb, 3; offf Ulrich, 4; off Frederickson, 2. Hits off Ortlieb 3 in three innings; off Ulrich 6 in five innings. Wild pitch—Ulrich. Passed ball—Gallen. Time of game—2 hours and 45 minutes. Umpire—James Cullem.

NEARLY GOT NO-HIT GAME TO HIS CREDIT

Slocum Holds Somerville Punchless Until the Ninth —Wins 4 to 1.

In a pitchers' battle at Somerville, Saturday afternoon, the team of that place playing under the name of Raritan, were defeated by the Bound Brook baseball team by the score of 4 to 1. Louis Slocum, the Plainfield twirler, was on the mound for the visitors, and until the ninth inning had a no-run, no-hit game up his sleeve. After being held without a run or hit for eight innings the Raritan bunch came back in the last round with three bingles and one run. Bound Brook put the game away in the seventh when Powers, Mullin, Grimes and Nolan each got a hit and Powers stole home. Grimes and Nolan also scored in this inning and Lidgate brought one home in the eighth.

Eddie Kratt was on the mound for the home nine and although he fanned ten, his delivery was touched up for a total of eight hits, which netted the Bound Brook's all of their four counts. Slocum, although he cheated himself out of a position on the pinnacle of fame, fanned twelve batters and held the hits to three, all in the ninth. In the fifth inning Slocum retired the side on three pitched balls assisted by Bollinger who was credited with the three put-outs, and Mullin who made three assists out of the three hits which were all easy rollers to short. Bound Brook made the two errors that were scored in the contest, but neither of them was costly.

The star of the game proved to be Mullin, another Plainfield boy, who played third base for the Bound Brook team, and made a number of sensational catches and cracked out the only extra base hit of the contest, a two-bagger.

Score by innings:

Bound Brook	0	0	0	0	0	0	3	1	0—4
Raritan	0	0	0	0	0	0	0	0	1—1

The lineups:

Bound Brook—Lidgate, c; Slocum, p; Bollinger, 1b; Shaw, 2b; Powers, ss; Mullin, 3b; Grimes, lf; Nolan, cf; Roberson and Alberts, rf.

Raritan—Hand, c; Kraft, p; Porter, 1b; Hickey, 2b; Conti, 3b; Mattox, ss; Cunningham, lf; Hickey, cf; Mathews, rf.

—A woman's idea of natural dressing is to make any part of her that is too long look short and any part of her that is too short look long.—New York Press.

"Get Rothberged"

WHAT IT MEANS.

If "GET ROTHBERGED" ever appears in the dictionary it'll be followed up by this definition: The wise discrimination in spending money. The faculty of getting the greatest value for the money spent.

Keeping everlastingly at a thing brings success. My policy has been to give the GREATEST POSSIBLE VALUE FOR THE LOWEST POSSIBLE PRICE.

I've stuck to this policy since I opened my store, and it has brought me success.

Suppose you "Get Rothberged" At My First Sale.

$10

for all the suits that were formerly marked up to $15. Really, you'll never get greater values than now—that's sure.

-ROTHBERG'S-
"THINGS THAT MEN WEAR."
214 WEST FRONT STREET
NEXT DOOR TO PROCTOR'S.

FILMS DEVELOPED ANY SIZE ROLL 10c

Bring your films in TODAY and get the finished pictures TOMORROW. EXPERT WORK.
8x10 ENLARGEMENTS (made from any size negative) Mounted and Framed, all for

$1.00

PAUL R. COLLIER
FILM SPECIALIST.
156 East Front Street. 'Phone 51-W.

PICTURE FRAMING

DUNELLEN HAS AN EASY TIME BEATING CRANFORD

Dunellen wound up its three-game series with the Cranford baseball team at Dunellen, Saturday afternoon, by defeating the visitors 12 to 3. Unlike the two previous contests, one of which went thirteen innings, the final contest was loosely played and a number of bunched misplays and heavy wallops soon put the game on ice. Manager Bogardus' charges lambasted the offerings of Cavanaugh, an ex-leaguer, for a total of ten healthy swats, two of them being pretty two baggers by Martin and MacLaughlin. After the third stanza the veteran iron man was invincible and allowed but three hits and held the opposing side scoreless.

Billy Coyle, the midget Plainfield short stop, was the whole show at the bat for the home nine. He walloped the ball on every appearance at the plate and although he is credited with only three bingles, spectacular fielding was the only thing that kept the others from being counted as such. Although he made a wild heave to Barnes in the fifth, Coyle fully redeemed himself with a number of classy stops and lightning throws. MacLaughlin and Martin were also there with the stickwork for the Dunellenites, each getting two pretty licks.

Dunellen began her runfest and won the game in the second round, when it annexed a quintet of counts. Every man came to the bat in this inning when errors and wild twirling figured prominently. MacLaughlin led off with a three bagger, Barnes got on by Krissman's error, and both counted on Coyle's single. Schott was hit by the pitcher, Elliott drew a free trip to first and the trio came across on an infield error. Dunellen pushed runs across at will from then on and it became only a matter of how many scores would be made. Cranford scored its three runs in the third.

MacLaughlin retired the side in four pitched balls in the fifth inning. Coyle got all the assists and Barnes the put-outs.

The score:

DUNELLEN

	R.	H.	PO.	A.	E.
Geddes, 3b	1	1	4	2	0
Martin, 2b	1	2	2	5	0
Dixon, c	1	0	7	0	0
McLaughlin, p	1	2	0	0	0
Barnes, 1b	1	0	9	0	1
Coyle, ss	1	3	1	3	1
Schott, lf	2	0	1	0	0
Elliott, rf	3	1	1	0	0
Dodwell, cf	1	1	2	0	0
	12	10	27	11	2

CRANFORD

	R.	H.	PO.	A.	E.
Krissman, 1b	1	0	14	0	2
Burke, cf	0	0	3	0	1
Cavanaugh, p	1	1	0	3	0
Arthurs, 3b	0	1	0	1	0
Linahan, 2b	0	2	1	2	0
Clough, lf	0	1	2	0	0
Brown, ss-rf	0	0	0	3	2
Connors, c	0	1	4	2	1
Hartzell, rf-ss	1	1	0	0	1
	3	7	24	11	7

Score by innings:

Dunellen	0	3	1	0	0	2	0	4	2—12
Cranford	0	0	3	0	0	0	0	0	0— 3

Summary: Earned runs—Dunellen, 7; Cranford, 3. Left on bases—Dunellen, 7; Cranford, 5. First base on errors—Dunellen, 4; Cranford, 2. Two-base hits—Martin, MacLaughlin, Cavanaugh, Linahan. Stolen bases—Dixon, Schott, Elliott. Struck out—by McLaughlin, 6; by Cavanaugh, 4. First base on balls—off McLaughlin, 2; off Cavanaugh, 3. Hit by pitcher—Schott. Double play—Coyle to Martin to Barnes. Time of game—1 hour and 45 minutes. Umpire—Ben Brown.

PICK-UP NINE GOOD ENOUGH.

Owing to the fact that the majority of the members of the Scotch Plains ball team have signed with other teams for Saturday games, Manager Alberts was compelled to take a pick-up nine over to New Providence Saturday afternoon. The lineup included but three of the regular players, Alberts, Frentz and Wiltse. However, his selection was good and the 'Plains won after one of the best games the New Providence fans have witnessed this season, the score being 1-0 in favor of the 'Plains. The lone tally was an earned run in the sixth. Wiltse and Garrison did the battery work for the 'Plains, while Fulton was on the mound for New Providence with Williams on the receiving end.

—First Housewife—"I hope you never nag your husband." Second Housewife—"Only when he's beating the rugs. When thoroughly irritated he makes a much better job of it."—Pathfinder.

Arrival and Departure of Mails

At Plainfield Postoffice,

February 1, 1912.

NEW YORK MAILS.—Arrive—5:30, 8:00, 8:40, 11:45 a. m., 1:30, 2:30, 5:00, 5:30, 8:30 p. m., 12 midnight. Close—6:30, 8:00, 9:00, 10:30 a. m., 12:10, 2:00, 3:50, 6:00, 7:45, 9:00 p. m.

SOMERVILLE AND EASTON. Arrive—8:40, 10:00 a. m., 12:30, 3:15 and 7:00 p. m. Close—6:30, 8:00 a. m., 12:35, 1:30, 4:30, 5:00 p. m.

PHILADELPHIA—Direct. Arrive—6:30, 8:00, 9:40, 11:45 a. m., 12:30, 2:50, 7:00 p. m. Close—6:30, 11:30 a. m., 12:35, 2:00, 3:50, 7:00, 9:00 p. m.

THROUGH FAST MAIL FOR EAST. Close—12:10, 3:50, 6:00 p. m.

DIRECT THROUGH FAST MAIL FOR WEST. Close—6:30, 11:30 a. m., 1:30, 5:00 and 9:00 p. m.

DIRECT SOUTHERN MAILS. Close—6:30 a. m., 12:35, 3:50, 7:00 and 9 p. m.

PENNSYLVANIA, West of Easton. Close—6:30 a. m., 1:30, 7:00 p. m.

ELIZABETH—Direct. Arrive—3:00, 7:46 a. m., 1:20, 2:30, 5:20 p. m. Close—8:00, 9:00, 10:30 a. m., 12:10, 2:00, 6:00, 8:00 p. m.

NEWARK—Direct. Arrive—8:00, 8:45 a. m., 1:30, 2:30, 5:20 p. m. Close—6:30, 8:00, 9:00, 10:30 a. m., 12:10, 2:00, 3:50, 5:30, 6:00, 9:00 p. m.

WATCHUNG. Arrive—1:00, 6:45 p. m. Close—9:00 a. m., 2:30 p. m.

WARRENVILLE. Arrive—1:00 p. m. Close 9:00 a. m.

SUNDAY MAILS. Office open from 9:30 to 10:30 a. m.
Mail closes at 6:15 p. m.

E. H. BIRD, P. M.

THE NEW PITCHER SHOWS SCOOP AN OUT DROP

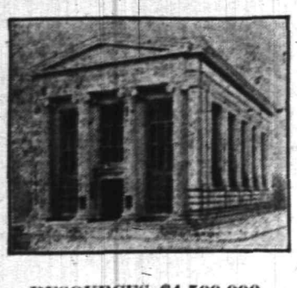

RESOURCES $4,500,000.

WHETHER YOUR ESTATE BE LARGE OR SMALL

it will require the services of an experienced executor: if small because its assets will need to be carefully conserved in the interests of the beneficiaries; if large because the many questions that are apt to arise in the course of its settlement will need expert judgment.

This Company has the knowledge, experience, resources and connections necessary for the proper administration of estates and its fees for acting as executor are the same as those allowed an individual.

THE PLAINFIELD TRUST COMPANY

Advertising Pulls—It Doesn't Jerk

That is if it is put together rightly and placed in the right mediums. Under such conditions it is certain to influence your business to the betterment of it if you will only have the courage to "keep at it."

How did John Wanamaker and our other commercial kings build up their vast enterprises? Simply by good business ability and—Advertising constantly—keeping at it. You woudn't apply a liniment with a feather would you, you rub it in—just the same with advertising, except that you keep on rubbing it in and the harder and longer you do the rubbing the greater the returns.

We once read in a country paper the following: "If you have a prosperous business, advertise and keep it—if not advertise and get it. If you can't find the necessary time to devote to advertising your business properly phone us. We have an expert who will put up your "Copy" that will bring sure results.

The Advertising Department Plainfield Daily Press Tel. No.1300

DISOWNED BRIDE AND HUSBAND ARE HAPPY

Ocean Grove, Aug. 5.—Parental ire in far off Rahway had no effect on the spirits of Mr. and Mrs. Thomas R. Borden, runaway newlyweds, when a number of their friends tendered them a wedding supper at the Norman House, Bath avenue, Friday night.

Despite the fact that Mr. and Mrs. Ira C. Ayers, the bride's parents, have disowned her as the result of her marriage July 29 to Mr. Borden, also of Rahway, the young couple were happy.

Among those in attendance were Miss M. U. Shulthin and Mrs. F. R. Schoeck, of Newark; Miss J. E. Lewis and Miss L. V. McComb, of Nutley; Miss M. A. Leach, B. G. Hingle, Mr. and Mrs. William H. Hingle, of Rutherford, and F. T. Borden and R. W. Miller, of Rahway.

THANKED FOR RETURN OF $6,000 IN JEWELS

Long Branch, Aug. 5.—A "thank you" was the reward of a conductor of an Atlantic Coast electric railway car who returned diamonds and jewels valued at $6,000 lost by Mr. and Mrs. Patrick MacGlown, of West Fifty-fourth street, New York, guests at a hotel here.

The jewels were in a package that was picked up in a car by a negro. The packet looked to be of value and the conductor advised the negro to let him take it to headquarters. The negro acquiesced.

The losers soon entered a claim and readily identified their property, which consisted of half a dozen diamond rings and several brooches and stickpins. After thanking the conductor, thanking him with apparent sincerity, they returned to their hotel.

THREE DAIRIES CLOSED.

Trenton, Aug. 5.—Three dairies were closed during July by the State as shown by the report for the month by the Division of Creameries and Dairies of the State Board of Health. One was in Hudson county, one in Hunterdon and one in Morris. The inspections numbered 300. Of this total 130 dairies were above 60 per cent. of the perfect mark and 176 below. The Division of Food and Drugs inspected 672 samples and found 144 below standard. Fifty suits were begun, thirty-three of these applying to milk violations. The Division of Sewerage and Water Supplies analyzed 383 samples and abated 214 cases of stream pollution. Ninety cases were referred to the Attorney-General.

CHATHAM PRINCIPAL TO WED.

Chatham, Aug. 5.—Word has reached here that Miss Emily Boardman, of Brumansburg, N. Y., principal of the High School, is to wed Dr. William Tilton, a professor of biology in Pomona College, California, in September. The announcement came as a surprise as Miss Boardman was reappointed principal by the Board of Education last June. She has held the position the past seven years. With the announcement of Miss Boardman's prospective marriage comes the announcement that she will resign. This has caused regret because of Miss Boardman's efficiency as a teacher.

DISOWN CORPSE OF LAKE HOPATCONG VICTIM

Dover, Aug. 5.—Despite the positive identification of the body found in Lake Hopatcong, near the Mt. Arlington dock, as that of John Purcell, of Paterson, brothers of Purcell have refused to recognize the remains as those of their kin. The body was buried by the authorities Saturday morning. Purcell's brothers came from the Silk City in response to a telephone message.

The identification was made by John Putoz, of Camp Ivanhoe. Putoz said he recognized the body by the heavy head of hair and by a hole in the left pant leg about the knee. The identification was substantiated by the postoffice key which was found in the victim's pocket. Putoz visited the postoffice at Nolan's Point and the key opened box 233, which is rented by the South Paterson Athletic Club, the members of which occupy Camp Spac, in Byram Bay.

Purcell, who was in charge of the camp, has been missing since July 23, and was last seen leaving Nolan's Point in a flat-bottom rowboat.

Postmaster Richards, at Nolan's Point, said Saturday that Purcell had the only key that would unlock the box. Putoz, who knew Purcell about twelve years and had been in his company almost every day during the season at the lake, is confident as to the identification.

E. J. Feeney, treasurer of the South Paterson Athletic Club, was reached by telephone at his office in Paterson Saturday afternoon and a description of the man given him. Mr. Feeney mentioned the hole in the knee of the khaki trousers worn by Purcell and, when told the hole was there, said he felt sure the body was that of Purcell.

TO PAY CITY $87,000 FOR BATH PRIVILEGES

Asbury Park, Aug. 5.—The Public Grounds Commission has awarded to Mitchell & Frey the bathing privileges along the beach front for the next three years. Their bid was $87,000, which includes all the privileges of the swimming pool at the foot of First avenue. Mitchell & Frey, who are residents of Jersey City, have had the contract for several years.

The largest bid received for the privileges of selling confectionery along the boardwalk, was from a company of local business men, and was $39,800. W. J. Couse, the present lessee, bid $36,000. The commission deferred action for a week. Bechtel & Koch will control the sale of novelties on the boardwalk for the next three years and John L. Schneider was again awarded the contract for rolling chair privileges.

NEW THEATRE PROPOSED.

Morristown, Aug. 5.—A proposal to rent a theatre to be constructed has been made the McAlpin estate by the Klaw & Erlanger interests. The site desired is in the rear of the present United States Hotel, with a wide foyer entrance from Park place. The estate is considering the construction of a modern hotel on the site, provided an agreement is reached with the theatrical firm.

—It sometimes pleases one-half the world to realize that the other half doesn't know how it lives.

PICTURES IN THE CAPITOL.

Reed's Caustic Comment on His Portrait in the House Gallery.

Among the most interesting features of the capitol at Washington are the numerous paintings of departed statesmen and events of importance in our national history. In the wide gallery back of the house of representatives are portraits of the various speakers of the house. The likeness of each speaker is hung in this hall of fame upon his retirement from office.

The portrait of every speaker can be found there, with but one exception. The missing face is that of Nathaniel Macon of North Carolina, who was speaker from 1801 to 1807. Macon was a modest, unassuming man of simple manners, attired always in the coarse homespun of the day, although an exceptionally able official. A lover of horses and cattle, he entered the pedigree of his own blooded stock in his family Bible. Macon never posed for his picture. Although every effort has been made to discover a portrait of him, the search has been without avail.

A service of barely five minutes in the speaker's chair won for one man a space on the wall of this gallery. Schuyler Colfax, speaker of the house, was elected vice president and took the oath of office on the 4th of March, 1869. On the morning of that day Colfax resigned the speakership, and Theodore M. Pomeroy of New York was elected speaker for the remaining few minutes of the session.

The picture of Thomas B. Reed was painted during the last year of his term of office. When it was shown to him he looked at it closely. He noticed the protruding lips, the florid complexion, the heavy, flabby cheeks and massive neck.

His eyelids partly closed and his countenance grew cold. Slowly and with his inimitable drawl he commented:

"I hope that my dearest enemy is satisfied now."

Then with an expression of irony on his countenance he turned and left the room.

Of the many portraits from life in the capitol the most valuable is one of the Gilbert Stuart pictures of Washington. There are two portraits of Washington by Stuart. One of these Stuart portraits of Washington cost the government $5,000. This is the most expensive portrait in the capitol. However, other pictures in the building have been infinitely more expensive—for instance, the great "Battle of Lake Erie," at the turn of the senate staircase, showing Commodore Perry leaving his flagship at the height of the battle, cost $30,000.

These pictures in the capitol are frequently cleaned, restored and reframed. For this purpose the pictures are removed from their frames. Great pads of blotting paper are spread out on the surface prepared for the operation. These blotting pads are then thoroughly soaked with oil. The picture is laid with its back on the pads while weights are placed on its face. The oil is slowly absorbed by the picture, and the colors gradually brighten up.—Chicago Tribune.

CARL SILBERT'S JEWELRY STORE

is now located at

255 W. Front St.

Opposite Babcock Building.

SLEUTHS FAIL TO ARREST GUNMEN

Scour Catskills For "Lefty Louie" and "Gyp the Blood."

BECKER ARRAIGNED TODAY

Lieutenant Charged With Planning Rosenthal Murder to Plead—Jack Rose, on Verge of Collapse From Fear, In Dread of Assassination on Journey to Court.

New York, Aug. 5.—From Inspector Hughes, in charge of the central office men in the Catskill mountains word came to Deputy Commissioner Dougherty that they were still hunting Louis Rosenszweig ("Lefty Louie") and Harry Horowitz ("Gyp the Blood").

The news from Tannersville, Greene county, around which the New York detectives and deputy sheriffs have been operating, was that the two men, accused of the murder of Rosenthal, had slipped through the police lines and that the hunt was over so far as the Catskills is concerned.

One of the central office men who appeared under the circumstances to be extraordinarily loquacious said that the detectives were withdrawing from the mountains and returning to New York because they had information that "Lefty Louie" and "Gyp the Blood" would surrender at police headquarters. Headquarters, said this communicative sleuth, had been informed of the forthcoming surrender and had therefore ordered back the Catskill squad.

Dougherty Makes a Denial.

Mr. Dougherty flatly denied the story. He said that he was in charge of the hunt for the fugitives and that he had every reason to believe that Rosenszweig and Horowitz were hiding in one of the little villages west of the town of Catskill. He had given no orders, he said, for a discontinuance of the chase. On the contrary, he was continuing by phone the direction of the Catskill squad. It was untrue also, said the deputy commissioner, that the police had received word that the two would surrender.

"Maybe somebody is interested in circulating that story," he added. "I am working now on the same theory that I started on," said Dougherty. "The men we want were in the Catskills recently, and I believe they are now. We think we have them located in a comparatively small district. Rosenszweig and Horowitz are running out of money, and they can't conceal themselves very much longer. If any of my men have withdrawn from Tannersville—and no such information has come to me—they did it because their faces were getting too familiar to the natives. Probably they had been accurately described to Rosenszweig and Horowitz. Let us suppose that it was desirable to station around Tannersville new men who have not become known to the natives. Inspector Hughes may have taken this step. If he did it was probably a wise move."

The report from Tannersville was that ten central office men had left that town, leaving two on guard. The ten who departed took a train going to Kingston. But even Tannersville had a notion that perhaps the withdrawal of the main force was for the purpose of fooling the fugitives into the belief that the hunt was over.

"It would have been a sensible trick," said Dougherty. "There is no doubt that Rosenszwig and Horowitz have been hiding closely since "Lefty" Lewis was caught. I wish I could get word to them that we had given up the chase."

Becker Arraigned Today.

Lieutenant Becker will be taken from the Tombs to Part II. of the court of general sessions to say whether he desires to change his plea of not guilty. And Jack Rose will be brought from the west side court prison to Coroner Feinberg's court in an adjourned hearing. Mr. Whitman will be busy also with the newest prisoner, "Whitey" Lewis, with Rose Webber and Vallon, and with witnesses who proffer corroboration of the stories of the informers.

Rose is afraid to leave his prison. He told his lawyer today that he was afraid he would be shot going to or from the criminal courts building. He asked Lawyer Sullivan to appear for him before the coroner and to agree to another adjournment of the hearing.

"Rose is as badly scared," said Mr. Sullivan, "as he was the night he confessed. His nerves have gone all to pieces. He begged me to get District Attorney Whitman's consent to a postponement."

WEATHER EVERYWHERE.

Observations of the United States weather bureau taken at 8 p. m. yesterday follow:

	Temp.	Weather.
Albany	64	Clear
Atlantic City	66	Clear
Boston	68	Cloudy
Buffalo	62	Cloudy
Chicago	62	Clear
New Orleans	80	Clear
New York	68	Clear
St. Louis	70	Clear
Washington	66	Clear

—Some girls are so modest that they would blush if a man should mention a garter snake.

THE STATE TRUST COMPANY AT PLAINFIELD, N. J.

Service

GUNMEN FUGITIVES.

"Gyp the Blood" and "Lefty Louie" Sought For Rosenthal Murder.

OFFER CRANE JOB OF WILSON TREASURER

Hasn't Indicated as Yet That He Will Accept.

New York, Aug. 5.—National Chairman William F. McCombs would not admit that Charles R. Crane was even a tentative choice for campaign treasurer. Josephus Daniels, another member of the Democratic national committee, was also reticent. But it can be said on the authority of a man who knows the gist of the Wilson-McCombs conference that Mr. Crane will have the job if he will accept it. Whether or not he would accept was not known here.

Mr. Crane is president of the R. F. Crane company, elevator manufacturers, of Chicago. He had always been a Democrat until he voted for Mr. Taft in 1908. In 1910 he was appointed United States minister to China, but on the eve of his departure from San Francisco he was recalled. The reasons for the recall have never been officially stated, but it was generally understood he was thought to have talked indiscreetly as to the purpose of his mission. It has also been said that Japan dropped a hint that another selection would be more acceptable to that nation.

A POET'S GUARDIAN.

Paludan-Muller's Fierce Little Wife Kept Him Secluded.

The famous poet of Denmark, Paludan-Muller, was closely guarded in his later years by an eccentric wife, greatly his senior. Of her preposterous oddity, writes Edmund Gosse in "Two Visits to Denmark," stories were everywhere current in Copenhagen. She kept him as much as she possibly could from all intercourse with the outer world. During a visit to Copenhagen the host of Mr. Gosse decided to invite the poet to dine, and his daughter and guest were sent on a mission to invite him.

If we could secure him for a night convenient to him, writes Mr. Gosse, all that was brightest and best in Copenhagen was to be constrained to come too. But fortune was against us. If we had found him alone it is possible that success might have crowned our efforts. When we arrived with our dinner invitation on our lips we were damped by being told the poet had gone out for a walk, but that Mrs. Paludan-Muller would receive us. The fierce little lady, in fact, closed our retreat by peeping round the edge of the door and commanding us to enter. Miss Aline Fog, overwhelmed by the event, lost her presence of mind and blurted out the invitation, which it would have been wiser to suppress.

The answer came at once: "Impossible, my dear lady, impossible! I could not sanction it. Mr. Paludan Muller is weak; he is good natured; he is only too ready to go into society. It is my privilege to prevent it. I say to him: 'You are too delicate, my dear, to mix with others. You must positively consider your health.'"

Miss Fog feebly asked whether the poet might not himself be appealed to. "such old friends; so small a party; so early an hour." The lady was quite obdurate, however. "I could not trust him with your message. He is so weak, so good natured. His place is at home with me. I do not wish to dine abroad. Why should he?"

MONSTER ICEBERGS.

One Five Miles In Length Grounded at Cape Race In 1884.

The first glimpse of icebergs is likely to bring disappointment to one who has feasted his imagination upon descriptions of their ponderous bulk and imperturbable demeanor. The glistening white, marble-like blocks dotting the blue expanse to the horizon seem too small to be guilty of the disasters charged against them. They do not seem capable of causing the shipwrecks and suffering that lie at the bottom of the universal homage paid them by the mariner.

As one approaches them they gain in grandeur and impressiveness. They range from 50 to 300 feet in height, and one that rose above the water to an elevation of 836 feet has been recorded. They vary in length and breadth, bergs a mile long and a quarter to a half mile wide being not uncommon. It is reported that one which was five miles in length ran aground in 1884 on Cape Race, and persons from the headlands of St. John's saw one three miles in length pass that point in 1893. One nearly five miles long was seen off the coast of Labrador in 1905, and in April, 1892, observers in the neighborhood of Notre Dame bay, on the northeast coast of Newfoundland, saw one which is said to have been nine miles long and more than half a mile in width and 200 feet high. A similar one is reported to have been passed by the steamer Portia off Cape Fogo, Newfoundland, five years later.

Curious characteristics are seen sometimes when approaching an iceberg in the neighborhood of the gulf stream. It will be bearded with icicles formed from the dripping of the monster itself, and occasionally a cataract will be seen pouring from its crest into the sea, the source of which is a small lake formed on the top by the sun's rays and fog.—New York Tribune.

Fully Assimilated.

Ray S. Baker, the author, in an argument on immigration cited the marvelous speed wherewith the immigrant family, be it German or French or what not, becomes assimilated into the national life.

"An instance of this assimilation occurs to me," he said. "I know a worthy Neapolitan, one Paoli Cenci, who came to this country three years ago. Paoli's little son, Francesco, an American citizen of seven, looked up from his schoolbooks the other evening to ask:

"'Say, pa, what year was it you Italians discovered us in?'"—Exchange.

—Advertise in the Daily Press.

Improve Vacation Opportunities

During the summer vacation, opportunities will come to many young people for earning money. If you are one of them, don't you think you can save some of these earned dollars? You can if you open an account with the Plainfield Savings Bank. It will give you the incentive to deposit some money each week.

4 PER CENT. INTEREST PAID.

PLAINFIELD SAVINGS BANK

Plainfield, N. J.

Only Savings Bank in Plainfield

DISCRIMINATE

Between our goods and other goods offered in competition and you will understand why we have

THE MOST PARTICULAR CONTRACTORS
THE MOST SATISFIED CUSTOMERS
THE LARGEST OUTPUT IN BUILDING MATERIALS.

J.D. Loizeaux Lumber Co.

East End Yard — North Ave. & Berckman St.
West End Yard — Rock Ave. near Front St.
Tel. 1776.

AMUSEMENTS.

PROCTOR'S

POPULAR PRICES
BEST REFINED VAUDEVILLE AND MOVING PICTURES.
THE COOLEST PLACE IN TOWN. EVERY COMFORT.

Prices—Mat., 10c; Eve., 10c, 15c and 25c.

TODAY'S PROGRAM

Shaw's comedy animal circus; "The Little Church Around the Corner," comedy sketch with Inez McCauley & Co.; Evans & Clifford, singing comedians; Coyne & Lee, comedians; musicians, Martini & Troise.

UP THE HUDSON

POPULAR EXCURSION TO

WEST POINT AND NEWBURG

Every Wednesday

Until Sept., 11, incl, via NEW JERSEY CENTRAL And Hudson River Day Line Steamer "ALBANY."

Round Trip Tickets $1.50

Direct connection between Train and Steamer at Pier 1, adjoining Passenger Station, Jersey City. Train leaves Plainfield at 7:58 a. m. See circulars for other stations.

8 3 5 6 10 12 13 17 19 20 24 26 27 30 31 9 3 7 9 10

HOPE CHAPEL EXCURSION

TO ASBURY PARK and OCEAN GROVE

Saturday, Aug. 10

Train leaves Grant Avenue 7:55 a. m., Plainfield 8 a. m. Returning leaves Asbury Park 8 p. m. Baggage car on both sections.

TICKETS—Adults $1.25. Children 90c

May be had from committee or at depots. 8 3 6

FIFTH Annual Excursion

Watchung Council, No. 532, Knights of Columbus, Plainfield, N. J.,

TO ASBURY PARK

THURSDAY, AUGUST 8

Leave Grant Avenue 8 a. m., Plainfield 8:10 a. m. Returning leave Asbury Park 6:30 p. m.

TICKETS $1.25. CHILDREN 75c

8 5 3

AUGUST SIXTH.

1780—General Thomas Sumter surprised the British at Hanging Rock, S. C.; Andrew Jackson, then a boy, participated.
1894—Austin Blair, Michigan's last "war governor," died.

PLAINFIELD DAILY PRESS

THE WEATHER.

Fair tonight and Wednesday; not much change in temperature.
Maximum, 78; minimum, 50.

Established May 10, 1887. TEN PAGES. PLAINFIELD, NEW JERSEY, TUESDAY, AUGUST 6, 1912. TEN PAGES. Two Cents a Copy—$5 a Year.

BOARD CORRECTS CITY TAX FIGURE

Sets Council Right On Mistake Growing Out of Transcription of the Records.

$18,000 BOND ISSUE

Commissioners to Assess $51,000 On Property Owners For Sewerage Construction—Asst. Fire Chief Gets Increased Pay.

The Union County Board of Taxation in a communication to the Common Council, at its meeting, last night, submitted corrected amounts to be raised by taxation in Plainfield this year, an error having been made recently. The corrected figures are as follows: General purposes, $202-000; contingencies, $15,000; schools, $88,000, making a total of $305,300.

There was also received from the Board of Freeholders a copy of a resolution adopted at the last meeting, setting forth that there is to be raised the coming year for county expenses, $450,000, and notifying the assessors to meet at Elizabeth today, as required by law.

Charles S. Maltby, of 974 Park avenue, in a communication to the Council complained that Walter Apgar is making a dumping ground of the property adjoining his and that the same is a nuisance. He stated that he had reported the matter to the Board of Health, but that body had paid no attention to his complaint. The communication was referred to the street committee.

The Board of Health, in response to a request from the Council, submitted a record of inspections of trolley cars in this city during June and July. This showed a record of 21 clean, 6 fair, 3 dirty and 2 poor. This was referred to the laws and ordinance committee. Another communication from the Board of Health requested the city to enforce the "peace and good morals" ordinance in assisting the Board to keep clean various yards about the city. This was referred to the public affairs committee.

Mayor G. W. V. Moy, at the request of many petitioners, sent to the Council a petition requesting that action be taken to abate the soft-coal smoke nuisance in the city. Mr. Moy, commenting on the matter, stated that he considered this to be a menace to health and he did not believe that the abatement of the nuisance would prove any hardship. Councilman Holt had the communication referred to the committee on laws and ordinances, explaining that it was planned to take action upon the return of Corporation Counsel W. M. Stillman.

Building Inspector T. O. Doane reported that twenty-seven permits had been issued during the past month, and Street Commissioner A. J. Gavett reported the granting of eighteen sewer permits during the same period.

Chief of Police P. S. Kiely, in a communication to Councilman C. C. Randolph, explained that he had examined the dog pound and found it to be an unfit place to keep canines; yet he added that with some changes it could be made to answer the purpose until October 1. A copy of the above was ordered sent to the S. P. C. A., which had complained about conditions at the pound.

Overseer of the Poor H. L. DeForest in his monthly report disapproved of the practice of some people in giving alms to inmates of the Industrial Home. He also reported that the city farm is doing well under the direction of the caretaker.

Horace G. Adams, clerk of the District Court, reported receipts of $119.81 for July and disbursements of $40.21, the balance, $79.60, having been forwarded to the city treasurer.

A resolution offered by Councilman P. J. Reville, and adopted, provided for borrowing $18,000 for street improvements. Later Councilman Holt offered resolutions providing for the issuing of $18,000 worth of 5 per cent. bonds, for the above purpose; presenting a form of bond, and fixing Tuesday night, September 3, as the time when bids will be received for the bonds. Other resolutions by Mr. Holt, which were adopted, authorized Hawkins, Delafield & Longfield, bond experts, to pass on the bonds, and placing the order for printing the bonds with the Columbia-Knickerbocker Trust Company at an expense not to exceed $50.

Councilman P. J. Reville, for the chairman of the finance committee, who was absent, offered a resolution giving Assistant Fire Chief A. D. Jennings an additional $25 a month for clerical work in connection with the work of the building inspector. The resolution was adopted, but Mr. Reville voted in the negative.

Resolutions offered by Councilman Gloak, and adopted, provided for the establishment of sidewalk lines on Sherman avenue and West Third

(Continued on page 8.)

SECRETARIAL BERTH FOR MR. WHITESIDE

One-time Newspaper Man Leaves Pastorate to Serve Under Bishop Henderson.

Rev. Francis E. Whiteside, a former newspaper worker here known to many Plainfielders, who has been a Methodist minister since 1904 when he was graduated from Drew Seminary, has resigned the pastorate of the Methodist Episcopal church at Islip, L. I., to take the position of secretary to the college department of the General Conference Commission On Evangelism of the Methodist church. His headquarters will be at Chattanooga, Tenn., to which city he and his family will remove September 1. The work in which he will be engaged is in charge of Bishop Theodore S. Henderson, whose residence is at Chattanooga. Mr. Whiteside's resignation from the Islip pastorate will take effect August 25.

Mr. Whiteside, after leaving the seminary, was associated with Bishop Henderson in the work at the East Side Parish, New York. His first charge was at East Norwich, L. I., where he remained from 1905-1906. He was then sent to East Quogue, L. I., where he served the church at that place from 1907 to 1908. At the end of that year he was transferred to Islip, where he has been for the past three years and a half. His church has released him so that he can take the new position at Chattanooga without delay. The resignation was received with keen regret.

The selection of Mr. Whiteside for the position is a signal recognition of his ability. It was while Bishop Henderson, who was then pastor of a large Brooklyn church, was conducting evangelistic services in this city, that Mr. Whiteside was converted and led to enter the ministry. His work ever since has been closely watched by friends, and there is no surprise over the fact that he was the first one selected for the position at Chattanooga.

Mr. Whiteside and his family have been spending a few days here. They were called to Plainfield by the death of Mrs. Whiteside's sister, Miss Jessie Isabel Hockridge.

WESTFIELD MAYOR MAKES SUGGESTION ON ROAD WORK

Mayor Dennis made a short speech at the Westfield Council meeting last night in which he advocated that all the road work be held over till next year when it could be done under one large contract. In this way the work will be started early in the year and will be completed in the same year and not be held over through the winter with the roads torn up. Town Engineer Vars said that better prices on the work could be obtained in midwinter when the contractors are not so busy.

Colonel Hine, of the Public Service Railway Company, presented a petition for permission to change the trolley curve at Park and Summit avenues. The petition was referred to road, sewer and water committee for consideration.

William Horan, of New York City, was awarded the contract for sewer work. His bid was $14,665.85. Liddell & Pieffer, of Perth Amboy, were awarded the road improvement contract. The traffic regulation ordinance was passed on first reading and the building ordinance passed on second and third readings.

Numerous small business and sidewalk and road improvement ordinances were passed on.

BIG EXCURSION TRAIN.

Watchung Council, Knights of Columbus, has engaged three sections of twelve coaches each for the annual excursion to Asbury Park on Thursday, and this will insure plenty of room for everyone planning to go. The excursion will leave Plainfield at 8:10 o'clock in the morning and everyone intending to go is requested to be prompt. This is the only excursion from Plainfield to Asbury Park when children's tickets are sold for seventy-five cents, the object being to make it chiefly an outing for the children. Returning, the excursion will leave Asbury Park at 6:30 o'clock in the evening.

HOPE EXCURSION.

The annual excursion of Hope chapel to Asbury Park is announced for Saturday, and this outing promises to be one of the best of the season. There are many people who find Saturday a convenient day for such a trip and the usual large crowd is expected this year. The train will leave the Grant Avenue Station at 7:55 o'clock in the morning and the North Avenue station at 8 o'clock and returning will leave Asbury Park at 8 o'clock in the evening. The committee has engaged two sections with a view to making the trip in comfort.

—Advertise in the Daily Press.

NO ENDORSEMENT BY REPUBLICANS

Meeting Called By City Committee Defers Action As to Local Candidates.

WARNING TO MOOSE

Party Members Under Suspicion of Intended Defection Will Be Challenged to Swear to Support Candidates If They Enter Primaries.

Called together by the City Committee for the purpose of discussing the local political situation and endorsing a city ticket, members of the Republican party to the number of fifty assembled in the committee's rooms in the Frost building last night. But nothing on the lines projected was accomplished. In fact, the only business transacted resolved itself into the appointment of Harry C. Runyon as chairman and Roger F. Murray as secretary of the meeting, together with a discussion of the intentions of the Bull Moose party during the campaign.

In this connection, a motion was passed with several dissenting that the Republican City Committee take steps to inform the voters that according to law if they voted for a majority of the Republican nominees at the last election they must vote the Republican ticket at the coming primaries or not at all, and that if challenged they must swear their intention of supporting the Republican candidates. Any who were suspected of intended defection will be challenged at the booths.

This motion followed a statement of the chairman that the Bull Moose faction were going to contest every city and county office and that if they obtained a majority of votes complete control would be placed in their hands. Consequently it was up to the members of the Republican party to see that their candidates were elected.

A discussion then followed as to the best ways and means of thwarting any such aim of the Bull Moose party. Roger F. Murray was of the opinion that it would be unwise at this juncture to take any definite action until they saw what was done at the Chicago convention, and whether it was the intention of the "Progressives" to cut themselves entirely loose and have a third ticket at the coming election. He did not think the Progressives would take part in the New Jersey Republican primaries; but in those States in which they had control they would control as Republicans.

The chairman asked for opinions regarding the political conditions in the county but with the exception of a remark that "things were pretty well mixed" nothing was forthcoming.

When the question was raised about the naming and endorsement of a city ticket former Judge William Newcorn said that at present he considered it inadvisable to discuss candidates for the various elective positions in the city. Those present concurred in this view and a motion for adjournment being in order the meeting disbanded.

DEATH CLAIMS FORMER PLAINFIELDER ABROAD

A cablegram has been received here by friends informing them of the death of Henry A. Beguelin at Epleatures, Switzerland, on August 1. Mr. Beguelin was formerly a resident of Plainfield. He left here about fifteen years ago and had since been making his home in Switzerland. He was a member of Plainfield Council, No. 711, Royal Arcanum. He was a nephew of Tell A. Beguelin, of this city.

This is the first instance of a member of Plainfield Council, No. 711, Royal Arcanum, dying in a foreign country, and it may be difficult to secure the necessary proof of death required before death benefits are paid to relatives. In any event the work of establishing proof of death is likely to take some time.

$1 FOR BABY CAMP.

The King's Daughters Baby Camp fund was increased today by $1, a contribution for that amount being received by the Plainfield Daily Press from "E. L. H.," a friend of the worthy charity. More than $100 has thus far been received at this office for the fund, but a great deal more will be needed to carry on the work until fall.

MRS. CATHERINE BAXTER.

Mrs. Catherine Baxter died at her home on West Franklin street, Bound Brook, yesterday morning after a short illness. Funeral services will be held at her late home this evening.

—Business Training Institute page 5. 7 20 3 mos eod ***

COUPLE'S VACATION BECAME HONEYMOON

Miss Dufford and Chester Harriman Wed In Maine and Wire News Home.

The announcement made today by Mr. and Mrs. George F. Dufford, of West Front street, of the marriage of their daughter, Miss Eliza Dufford, to Chester L. Harriman, of North Plainfield, was received with considerable surprise among the young friends of the bride and bridegroom. The couple were married on Saturday, July 20, at Bucksport, Maine, where both were spending a month's vacation. The ceremony was performed by a Presbyterian minister of that place.

Immediately following the marriage, a telegram was sent to the parents of the bride announcing the fact. While Mr. and Mrs. Dufford knew that their daughter intended to be married they were surprised upon receiving word that she and Mr. Harriman had decided to wed while on their vacation. Mr. and Mrs. Harriman returned home Saturday night from Bucksport, but as Mr. and Mrs. Dufford had gone to Whitehouse, they did not see the couple until their return home last night.

The bride is a member of Trinity Reformed church and Sunday-school, where she has been active. For several years she held a position as stenographer and typewriter with the Barrett Manufacturing Company, of New York. Mr. Harriman has been making his home with his brother-in-law, Cyrus Small, of Rockview avenue, North Plainfield. Both his parents are dead. He has also held a clerical position with a New York concern. The couple will continue to reside in Plainfield.

NORTHEAST SECTION WILL BE SEWERED

Council Acts On Many Petitions From Property Holders.

Steps were taken at the August meeting of the Common Council, last night, to install sanitary sewers in the northeasterly section of the city, in accordance with numerous petitions; also to make provision for allowing the construction of a sanitary sewer to connect with Bonnie Burn Sanitorium, as well as to include Fanwood and Scotch Plains whenever the new trunk line sewer is built. When a main sewer is built through East Second street to connect with Bonnie Burn, it will probably be made large enough to take in Fanwood and Scotch Plains at some future time. The usual assessments will be made for these sewers on the property owners, and the city at large will not stand the whole expense.

George W. Fuller, sanitary engineer, was engaged to prepare plans, specifications, etc., for the new sewers at a cost not to exceed $150, and Corporation Counsel W. M. Stillman was requested to prepare the necessary ordinance covering the plans.

The streets and avenues through which it is proposed to lay sewers include the following: East Front street, east to Leland avenue; Woodbine avenue, St. Mary's avenue, Jackson avenue to Hill street; East Seventh street east of Leland avenue; Henry place, Lorraine avenue, Leland avenue, Lorraine avenue; Randolph road, Park to Woodbine avenue, Midway avenue, West Sixth street, Watchung avenue, East Seventh street, Berckman street, East Second street, Netherwood avenue, Grant avenue, through West Third street, Terrill road, city line to brook.

WILLIAM BELLES BURIED.

The funeral of William D. Belles, of Somerville, who died suddenly of tuberculosis, Sunday afternoon, at the home of his sister, Mrs. P. B. Sheppard, 55 Watchung avenue, after a few days of severe illness, was held this afternoon from the Duth Reformed church, Somerville. The burial was in Somerville cemetery. Mr. Belles had been suffering from weak lungs for several years, but tuberculosis set in only recently. On the advice of his physician he came to Plainfield two weeks ago for a change of air. He was sixty-three years old, and a member of the Somerville Painters' Union, being engaged as a painter and paperhanger at that place. Surviving him are two daughters, Mrs. May Swager and Mrs. Ruey Densmore, and a son, Louis, all of Somerville, and two sisters, Mrs. P. B. Sheppard, of Watchung avenue, and Mrs. Andrew Mattis, of North avenue.

—1912 Cole car, practically new; bargain. At Thompson's garage. 8 3 3 ***

DEATH WAITS AT JOURNEY'S END

Mrs. W. Vaughan McGee Expires Few Hours After Homecoming from Japan.

WEDDED 2 YEARS AGO

Husband and Baby Daughter With Her On the Homeward Trip—Widely Known In Local and N. Y. Society.

Mrs. Florence Wildey McGee, wife of W. Vaughan McGee, died suddenly at the Herald Square Hotel, New York, last night, within a few hours after she and her husband and their six month's old daughter arrived from Japan. Mrs. McGee had not been well for some time and it was thought that the change incidental to returning home would be a great benefit. Her death, which was due to heart trouble and complications, is a great shock to her many relatives and friends, who had looked forward with much pleasure to her homecoming after a long absence abroad.

Mrs. McGee, who was the daughter of Charles S. Wildey, of this city and New York, left her home about a year and a half ago, accompanied by Mrs. Walter M. McGee and the latter's daughter, Miss Elizabeth McGee, for Japan. Mr. McGee, who is employed by the Standard Oil Company, had then been in Japan about two years and upon the arrival of the party, arrangements were made for the wedding. The couple made their residence in Manchuria, where Mr. McGee's headquarters were located. About six months ago their daughter was born.

Mrs. McGee, like her sisters, Mrs. Morris J. Dumont and Mrs. Hart S. Farlee, was an expert tennis player, the reputation of the sisters in the popular game being almost country-wide. She was a member of the Plainfield and New York society. Arrangements will be made today to have the remains brought to this city and the announcement of the funeral will be made later.

PRIEST PAYS TRIBUTE TO LATE MRS. ELLEN CARNEY

The funeral service of Mrs. Ellen Carney was held at 9 o'clock this morning at St. Joseph's R. C. church, North Plainfield, where a solemn high mass of requiem was celebrated by Father Baldwin, assisted by Father Ryan, of Somerville, and Father Hogan, of St. Mary's church, this city.

Following the mass, Father Baldwin spoke impressively of the christian life of the departed and of her devotion to her home and church. There were many beautiful floral tributes.

The burial was in St. Mary's cemetery. The pall-bearers were four nephews, David T. Kenney, Andrew E. Kenney, John J. Kenney, Thomas Waldron and two grandsons, Andrew and John Carney.

TOO MUCH GIN.

Too much gin was responsible for the appearance of Martha Randolph in the city court, this morning, on the complaint of James Babbitt, of 34 Somerset street, who charged her with being drunk and disorderly. "Martha" stated in answer to City Judge William G. DeMeza that she was housekeeper for Babbitt, and admitted having taken "too much." But she added that Jim had also a fair share of the potation. He confessed to the soft impeachment. Both were admonished against the intemperate use of the beverage and promised to leave it alone.

PSEUDO ATYPICALS.

Dr. J. Hervey Buchanan spoke this morning before the Teachers' Training Course, conducted by the National Association for the Study and Education of Exceptional Children, at its school, Herbart Hall, Watchung Crest. His topic was "Pseudo-Atypical Children from a Physician's Standpoint." This afternoon W. H. Groszmann, the principal of Herbart Hall, speaks on "Physical Training, II."

PIANOS AND PLAYER PIANOS.

An exhibition of pianos and player pianos will open in the Woodhull & Martin Company tomorrow given by the Francis Bacon Piano Company, of New York. This company is the oldest in America, being founded by John Jacob Astor in 1789. W. E. Mac Clymont, of this city, retail salesmanager of the New York showrooms, is in charge.

—The man who takes pride in the interior decorations of his home should not forget that they are not complete unless the cellar is decorated with "black diamonds," the glowing kind that Geo. O. Stevens supplies. ***

PLAN OF BATTLE IN ROOSEVELT SPEECH

(Special by American Press Asso.)

Chicago, Aug. 6.—The National Progressive party convention reassembled at 12:45 this afternoon. Col. Theodore Roosevelt escorted by a committee of fifteen then entered the hall, being accorded a most enthusiastic reception.

The delegates rose to their feet and cheered wildly for thirty minutes. Col. Roosevelt was visibly affected by the cordial welcome of his followers. After the cheering subsided, the Colonel began his speech. At its conclusion the permanent organization will be effected. Indications point to the choice of Senator Beveridge as the permanent chairman.

It was generally hoped by the delegates that the platform would be short, although it was also realized that as it was to be modelled in accordance with the declaration of Col. Roosevelt today it would be impossible to make it the 10,000 word document that many of the leaders wanted. It was certain, however, that it would declare for scientific revision of the tariff, the Roosevelt plan of trust regulation, an honest, enforceable plan of employers' liability and workingmen's compensation, radical conservation of natural resources, the settlement by the adult men and women of each State of the woman suffrage question, a strong army and navy, reform of the courts, and laws everywhere which would make more easy the "rule of the people." The minimum wage issue, child labor, workmen's insurance and old age pensions were also to have attention.

(By Leslie R. Fort.)

Chicago, Ill., Aug. 6.—Colonel Roosevelt's keynote speech was the one big thing of the National Progressive Convention today and its delivery will take up all of the afternoon session except for the effecting of a permanent organization.

In his speech the Colonel sounds the call for the entire campaign and deals with the many issues of the day in as thorough a manner as they have ever been dealt with at any time in the past.

The convention came together again at noon and the officers were announced after which the Colonel was introduced. The few contests in the southern states will be reported on by the credential's committee during the session of the afternoon and after these minor matters are attended to the gathering will adjourn until tomorrow when the nomination will be made.

The Vice Presidential nominee seems to still be in doubt with many delegates favoring a southern Democrat, if a strong one can be found, and others favoring Governor Hiram Johnson, of California. The latter would make a splendid candidate but the people of his own State want him to stay with them where he is

(Continued on page 9)

SCOTTISH CLAN READY FOR THE BIG MEET

Prizes Coming In Fast and Affair Promises to Be Marked Success.

Arrangements are about completed for the mammoth field and track met to be held under the auspices of the Scottish Clans of this city, at Parker Field, August 17, and the affair promises to be one of the biggest events of its kind ever held in this vicinity. At a meeting of Clan Mackenzie held last night, the members were divided up into committees and the work was evenly distributed among the various members. A meeting of the business men who have volunteered their services to aid in the work will be held in the offices of the Plainfield Daily Press tomorrow night and final arrangements for the affair will be completed at that time.

This committee comprises Charles R. Bostwick, chairman; Everett J. Beers, Allen E. Beals, Grover P. Hinman, Alvah L. Conant, George L. Listman, E. C. Ostlin, Walter Hetfield, William Townsend, C. C. Thompson, Harry Marshall, Paul H. Burns, Leonce Texier, Alexander Milne, City Judge William G. DeMeza, Roger Murray, Robert Murray, Stanley Robins and James Jonathan McNamee.

On Thursday night the committee appointed to take charge of the placing of prizes will meet in Robert Murray's store on West Front street and will arrange the awards for the various events. This committee consists of Robert Murray, chairman; E. L. Mackenzie, assistant chairman; Allen M. Anderson, treasurer; Donald McInnes, Arthur Campbell, William Brown and William Spalding, assistant chairman.

The committee appointed to gather the various awards together includes John M. Donaldson, Donald McInnes, William Hendry, Alexander Doig and Robert Murray, chairman.

Ten dollars in gold was received from Roger Murray to be distributed in prizes as the committee saw fit. Past Royal Chief Walter Scott, of the Order of Scottish Clans of the United States and Canada, has offered a solid gold medal for the neatest dressed Highlander. E. L. Mackenzie, of the local order, has given three handsome prizes which will also be contested for.

LAWRENCE RICHARDS.

Lawrence Richards, a life-long resident of South Plainfield, died at his home in that place this morning after a short illness. His death was caused by a complication of diseases. He was a veteran of the Civil War. He was 71 years old and is survived by a wife, two sons, William and David, of South Plainfield, and a daughter, Mrs. Lloyd Schoomaker, of Oak Tree.

—The kleptomaniac and the amateur photographer both take things that don't belong to them.

ENGINEER ESTIMATES SEWER TRUNK COST

Fuller's Figure Is $373,000—Maps Filed With Common Council.

The maps, profiles, estimate of cost of the proposed trunk line sewer prepared by George W. Fuller, the sanitary engineer, were presented at the August meeting of the Common Council, last night, and on motion of Councilman F. L. Holt they were referred to the sewage committee to be taken up by the "steering committee," before being sent to the State Board of Health for approval or rejection. The report from Mr. Fuller was not read, but it was stated after the meeting that the estimated cost of construction was $373,000.

The plans are prepared for what is known as the "no pump" line, extending along the mountain in the borough and township about which there now seems to be some dispute, some of the councilmen having expressed a wish for the direct line through Dunellen. In this connection there was also received a communication from the sewage commission naming A. A. Tilney and Councilman F. E. Mygatt as arbitrators to settle matters in dispute. The communication was filed.

The "steering committee" at its last meeting adjourned subject to the call of the chairman, and while no date was fixed for another meeting, it is expected that a conference will be held soon to go over the plans and estimates as furnished by Mr. Fuller. The communication from the sewerage commission in reference to some points in dispute is similar to the one received by the Borough Council, last week, and will be considered later.

D. J. GALBRAITH GETS BORO SCHOOL CONTRACT

Den J. Galbraith, of North avenue, was awarded the contract for installing the heating and ventilating system in the Somerset School at the regular meeting of the North Plainfield Board of Education, last night. His bid was $17,740. He is expected to complete the work by November 10.

The Board went into executive session to consider the report of the finance committee in reference to the sale of $18,000 of bonds for the installation and ventilating system. Everett & Co., of New York, offered $100.67, while Rhoades & Company, of New York, bid $100.668. It has not been announced what action was taken.

TAX BOOKS.

Elizabeth, Aug. 6 (Special).—The Union County Board of Taxation met at the Court House, today solely for the purpose of receiving the books of the tax assessors from all parts of the county. Up to noon but few had been returned, but it was expected that during the afternoon a majority of the assessors would comply with the law.

Paul Marrvoe and George Marton, of this city, are registered at the "Marlborough," Atlantic City.

All Day Today

THIS STORE WILL BE CLOSED to give our employes the day for their annual picnic.

Just now our **Housefurnishing Dept.** is busy with mid-summer necessities.

Here is a list of a few and they may remind you of others you need and we have them.

MASON JARS
Quart size ..... 55c per doz.
Pint size ..... 50c per doz.

ATLAS E Z SEAL JARS
Quart size ..... 98c per doz.
Pint size ..... 89c per doz.

JELLY GLASSES
½ pint size ..... 29c doz.
1-3 pint size ..... 25c doz.

CLOTHES BASKETS
Made of whole willow and good and strong; med. size.
Regular 59c ..... This week 39c

WINDOW SCREENS
18x33, Reg. 25c ..... This week 17c
24x33, Reg. 35c ..... This week 25c
28x33, Reg. 39c ..... This week 27c

JAR RUBBERS
Fit all jars ..... 8c doz.

PAROWAX
One pound cake ..... 9c ea.

WAX PAPER
By the roll 5c

GLASS JELLY MOULDS
½ pint size ..... 75c per doz.

JAR CAPS
25c per doz.

STONE CROCKS
We have them from ½ to 6 gallons.

LIQUID VENEER
25c size this week for 19c
50c size this week for 35c

THE ALASKA ICE CREAM FREEZER
There isn't a better freezer made.
2 qt. size, Reg. $2.00 ..... This week $1.59
3 qt. size, Reg. $2.25 ..... This week $1.75
4 qt. size, Reg. $2.98 ..... This week $2.25
6 qt. size, Reg. $3.49 ..... This week $2.59
Positively but one sold to each customer.

CROQUET SETS
Regular price $1.19 ..... This week 75c

GAS PLATE BURNERS
3 Burners, Reg. $2.98 ..... This week $2.25
2 Burners, Reg. $1.98 ..... This week $1.59
1 Burner, Reg. 98c ..... This week 75c.

SCREEN DOORS
Any size and with fixtures.
This week $1.00

Remnants

There are a few remnants left from our July Clearance Sale and if you will come in and see what we have marked them we know that you will buy.

PLAINFIELD'S SHOPPING CENTRE
We Give S&H Green Trading Stamps

A. E. FORCE & COMPANY
"THE WHITE STORE"

PLAINFIELD'S SHOPPING CENTRE
We Give S&H Green Trading Stamps

PLAINFIELD'S NEIGHBORS

High Bridge-Califon.

In honor of her tenth birthday Naomi Beaty, daughter of Mr. and Mrs. John W. Beaty, of Califon, was given a party Saturday afternoon. Many young folks were present and spent the afternoon in games. Refreshments were served.

Miss Eva Whiting returned to her home at Newark Sunday, after visiting the family of Postmaster Isiah Apgar, at Califon.

Arnold Philhower, of Mountainville, who was injured by being thrown from a horse, is somewhat improved.

Miss Ruth Williams, of Phillipsburg, is being entertained by Mrs. Oliver Apgar, at Califon.

Miss Ethel Apgar returned to Newark Sunday, after a visit to her parental home at Califon.

The proceeds of the Califon Methodist church fair last week amounted to $413.

Whitehouse.

Miss Mattie Swackhamer, teacher of the primary department in the East Whitehouse public schools, who has been attending the sessions of a summer school at Cape May, has gone to Middletown to spend the remainder of her vacation with her brother, John Swackhamer.

The Sunday-school of the Reformed church at Peapack and the Methodist church at Gladstone, are making preparations for their annual picnic in the grove on the Dunham farm, near Bedminster, on Wednesday, August 21.

Mr. and Mrs. Wilson Fisher, Mr. and Mrs. George N. Clark, Mrs. Margaret Jelliffe, and children, Miss Lillian Fisher and Miss Ida Ramsey, of Lebanon, have reached home from an automobile trip to Willow Grove.

Mr. and Mrs. Henry Woods, of North Branch Depot, are visiting Mr. Woods' sister, Mrs. Euphemia Brown, who is recovering from a severe illness at her residence in East Whitehouse.

Rev. Thomas M. Simanton, pastor of the Reformed church at Peapack, is expected home from his vacation this week, and the regular services will be resumed in his church next Sunday morning.

Mrs. Wesley Carkhuff, who has been seriously ill at the home of Alvah Honeyman, near Whitehouse Station, from an attack of mumps and other complications, is improving.

Game Warden John J. Park, of Whitehouse Station, is home from Hackettstown, where he went to see the new State fish hatcheries, which are in course of construction there.

Rev. William J. Lonsdale is collecting the subscriptions for the erection of the new chapel of the Reformed church at Lebanon, now in course of construction.

Miss Laura Wade Rice and mother are the guests of Rev. Dr. and Mrs. John P. Krechting at the parsonage of the Lutheran church at New Germantown.

Mrs. Edward H. Moore, of Asbury, Warren county, is visiting her parents, Mr. and Mrs. John Vandervoort, at Whitehouse Station.

Miss Thyra Stiles, of Plainfield, is spending a portion of her vacation with her aunt, Mrs. Ella E. Burdette, in East Whitehouse.

Mrs. Mary J. Teats, of Mountainville, is spending a few days with her daughter, Mrs. Isaac Hildebrant, at New Germantown.

Mrs. Joseph Barber, of Titusville, has been visiting at the home of Frederick R. Shampanore at Whitehouse Station.

Mr. and Mrs. J. Tiger Apgar arrived at their home at New Germantown, Sunday, after a visit to Little York.

Mrs. Ida Backer, of Plainfield, formerly a resident of this place, is visiting here for a few days.

Miss Young, of Plainfield returned home Sunday, after a visit to Miss Bertha Swackhamer.

John Lane, of Burnt Mills, has just purchased a five passenger touring car.

Warrenville.

Mrs. Eliza Jennings, of the Cedars, entertained Frank Jennings, of Westfield; Charles Jennings, of Dunellen; William Jennings, Miss Marie and Elva Jennings, of Plainfield, over Sunday.

A picnic will be held at Chimney Rock tomorrow by the Mt. Bethel Ladies' Aid for the benefit of the Sunday-school. If the day is stormy the picnic will be held the next day.

Mrs. Mary Hermstedt, of Mountain View Farm, is entertaining her daughter, Miss Anna Hermstedt, of New York City, over Sunday.

Miss Hattie Van Winkle, of Somerset street, North Plainfield, is visiting her grandparents, Mr. and Mrs. I. V. Adams, of Lake View.

Miss Angie Whitman, of Netherwood, is spending her summer vacation with her grandparents, Mr. and Mrs. Joseph Newton.

Miss Edith L. Cooper, has returned home after a brief visit with Mr. and Mrs. Mathewson, of New York City.

The Misses Ethel and Dorothy Adams, of Netherwood, are the guests of Mrs. Mable Whitman, of Coontown.

Mr. and Mrs. Conroy, of Mt. Bethel, are entertaining the Misses Conroy from New York City.

Camile Dubois, of New York, is visiting his mother, Mrs. Dubois, of Mt. Bethel, for a week.

Mrs. Peter Daugherty, of Elizabeth, is spending the week-end with relatives in Mt. Bethel.

Lloyd Glispie, of Bound Brook, visited Charles Jennings, of Fairview Farm, on Sunday.

Mr. and Mrs. Charles Miller, of Coontown, expect to spend Tuesday in Asbury Park.

Mrs. Vohl, of Dead River, entertained company from Plainfield for the week-end.

Henry Casnove, of Newark, is the guest of Mrs. Williams, of Mountain Boulevard.

The Volunteer Fire Department of Mt. Bethel will give a play and dance tonight.

Mr. and Mrs. Frank Lesser, of Coontown, are visiting friends in Newark.

Sidney Downs, who is stopping at Fairview Farm, spent the week in Newark.

Miss Francis Prossen, of Plainfield, visited Mr. and Mrs. Mazoyer over Sunday.

Oscar Ellis, of Plainfield, has been visiting friends in Warrenville recently.

Mr. and Mrs. Harry Zaiser are entertaining relatives from Newark.

Mr. and Mrs. George Howe are entertaining friends from the city.

Frank Pollison, of Bound Brook, was in Mt. Bethel on Saturday.

North Branch.

Preparations are being made for the annual Pluckemin fair, which will be held in that village the last week in August for two days. The following executive committee and officers have been chosen: John A. Powelson, chairman; Rev. Charles E. Hoyt, secretary; Clarence Bergen, treasurer; Robert G. Lane, William B. Powelson, Andrew Compton, Mrs. M. E. Amerman, Mrs. Peter Burd, Mrs. Charles Barker and Miss Aletta Layton.

The Ladies' Missionary Society of the Sunday-school at New Centre, near South Branch, will hold its annual festival on the school grounds on the afternoon and evening of Tuesday, August 20. Good music will be engaged for the occasion and an excellent supper will be served.

Mrs. Leslie Edey, of New Brighton, Staten Island, is spending some time with her cousins, Mr. and Mrs. Alfred G. VanNest, at South Branch.

Miss Mildred Harden, of Plainfield, is spending a week with her grandparents, Mr. and Mrs. John S. Harden, at South Branch.

Rev. Mudedich N. Kalemjian, pastor of the Reformed church at Three Bridges, will spend his vacation at Saugerties, N. Y.

Miss Gladys Kerstead, of Montclair, is visiting for a week with her friend, Miss Mabel D. Brown, at South Branch.

Miss Emma Beekman, of South Branch, has gone to New Brighton, Staten Island, where she will visit for a week.

Mrs. Bertha Boeram, of Philadelphia, is the guest of Mrs. Frederick A. Quick, at Riveredge Farm, South Branch.

Miss Irene Force, of Three Bridges, is spending a few days with Mr. and Mrs. P. V. N. Case, at South Branch.

The Reformed church at South Branch is closed for several Sundays, as the pastor is away on his vacation.

Clyde Bergen has returned to his home in this place, after a visit to Newark and Jersey City.

Mrs. Henry V. Davis, of North Branch, is home from a visit in Newark and Elizabeth.

Hunterdon County.

Mrs. H. Meyer, of New York City, is a guest at the home of her son and daughter-in-law, Rev. and Mrs. J. H. Meyer, in Glen Gardner.

Mrs. Oscar Christensen, of New York, was a week-end guest of her parents, Mr. and Mrs. Abram Hagerman, in Glen Gardner.

Miss Elizabeth Supplee, of Conshohocken, Pa., is the guest of her parents, Mr. and Mrs. W. W. Supplee, at Imlaydale.

Miss Sallie Smith, of Glen Gardner, has been entertaining her sister, Mrs. J. S. Gano, of New York.

Miss Mabel Smith, of Newark, is staying at the home of Mr. and Mrs. John F. Fritts, at Spruce Run.

Mrs. E. V. Parry and Mrs. F. A. Esty, of Clinton, are spending two weeks at Asbury Park.

Miss Dorothy Davies, of Hampton, has as her guest Miss Grace Soff, of Rockaway.

Mrs. Catherine Cregar, of Annandale, is visiting relatives in Cokesbury.

Miss Bessie Krauss, of Elizabeth, is visiting friends in Hampton.

New Providence.

The funeral of Mrs. Mary A. Bonnell, who died in East Summit last Thursday, took place Sunday afternoon. The interment was in the family plot in the Presbyterian cemetery here. The pallbearers were: James A. and Louis B. High, Lyman B. Coddington, Arthur C. Doty, Amos A. Potter and William Woodruff.

Mrs. C. Meeker and Mrs. F. Bechler and children, of Newark, returned home Sunday, after spending a week with Mr. and Mrs. Elmer Nevins, of Passaic street.

Hose Company No. 1 will meet in the firehouse tonight, when delegates to the Firemen's Relief Association will be chosen to attend the convention next month.

Mrs. Ida Nichols and family, of Centreport, Long Island, are the guests of Mrs. Nichols' parents, Mr. and Mrs. David H. Totten, of Elkwood avenue.

Mr. and Mrs. Edward Gottlick, of East Orange, returned home Sunday after spending the weekend with Mr. and Mrs. Wenzel Gottlich, of Mountain avenue.

Miss Alice Hickey and Miss Margaret Kelley, of Brooklyn, are the guests of Miss Helen High, of Passaic street.

Samuel Howorth, of Vineland, is the guest of his son, Samuel T. Howorth, of South street.

Mr. and Mrs. Roth Taylor and family, of Irvington, were week-end guests here.

Dunellen & Vicinity

The bowling alley committee, of the Baraca Class of the Presbyterian church journeyed to Woodbridge by automobile last night to inspect some Brunswick-Balke alleys installed there about a year ago.

The August meeting of the Board of Education will be held at Whittier School tomorrow night when the new school proposition will be discussed.

A number of employes of the Levgar Construction Company are unable to work on account of minor injuries received during the last week.

Miss Beatrice Costello is enrolled as a student at the Plainfield Business College and School of English and will enter on her studies in the fall.

Miss Julia Dodwell, of Jackson avenue, is enjoying a two weeks' vacation. She will spend next week at Sacondaga Park, N. Y.

Judge D. S. Campbell, of Dunellen avenue, and James Y. Wilson, of New Market road, are spending today at Basking Ridge.

William Yeomans, who has been ill at his home in New York State, returned to work with Contractor Otis M. Weber yesterday.

Oscar Waldron, of Plainfield, was fined $3 by Recorder David Campbell Sunday morning on the charge of drunkenness.

Rockland Council, No. 130, Daughters of Liberty, held a regular meeting in Junior Hall on North avenue last night.

Mr. and Mrs. Housman and children, of Hugenott, N. Y., were the guests of friends in town Sunday.

William G. Helton Council, No. 55, Jr. O. U. A. M., will hold a regular meeting tomorrow night.

There will be no services of the Sunday-school of Holy Innocent's church until September 1.

The regular monthly meeting of the Council was held at the Borough Hall last night.

Miss Florence Smalley is camping with some Elizabeth friends at Lake Hopatcong.

Charles Wyckoff and family have moved to their new home in Equator Park.

Mr. and Mrs. Robert F. Bogardus are spending a week at Asbury Park.

Andrew Forgach, of Walnut street, is ill with diphtheria.

Bound Brook.

Rev. and Mrs. C. J. Culp left town today for Northfield, Mass., on part of their vacation. Mr. Culp will supply the pulpit of the Westminster Presbyterian church, West Chester, Pa., on Sunday.

The Laurel ball team was defeated on Saturday afternoon by the Y. M. A.'s, of South Bound Brook, by a score of 23 to 5. B. A. Copeland was the official umpire of the game.

Fred Mathews, of Wilkesbarre, Pa., spent Saturday and Sunday with his parents, Mr. and Mrs. Kinsley Mathews, of Cedar street, South Bound Brook.

Mr. and Mrs. W. G. Voorhees and Mr. and Mrs. E. Lyall Voorhees, of Beechwood Heights, were Sunday visitors with Mrs. C. A. Garretson, at Millstone.

Mr. and Mrs. Arthur C. Hutcheson and son, Herbert, are spending the month of August with Mr. and Mrs. Henry C. Herbert, on Watchung Drive.

Robert Rugen, of Rochester, N. Y., is spending part of his vacation with his parents, Mr. and Mrs. L. C. Rugen, on West Union avenue.

Miss Louise Wilson, of New Bedford, Mass., is spending some time with Mr. and Mrs. George Pettingill, of West Second street.

Fred Oesterling, Miss Anna A. Giles, B. H. Giles, and Mr. and Mrs. H. R. Giles visited friends at Franklin Park, Saturday.

Mrs. J. D. Van Nostrand, of Somerville, is spending two weeks with her daughter, Mrs. J. V. N. Bellhemus, at Lincoln.

Mr. and Mrs. Carl S. Sanders and Mrs. J. J. Bach, of Mountain avenue, are spending a few weeks at North Scituate, Mass.

Mr. and Mrs. Fred C. Porter, of Plainfield, were Sunday visitors with Mr. and Mrs. Abraham Giddes, at Harris Lane.

Miss Bessie Conroy and Miss Grace Beeching, of Plainfield, were Sunday visitors with Miss Nellie Giddes, at Harris Lane.

Mrs. L. S. Bache has returned to her home in Beechwood Heights after spending several weeks at Brandon, Vermont.

Miss Jessie Wright, of Roselle, is spending a few days with Miss Florence Stephenson, of South Bound Brook.

Henry P. Vroom and family have moved from East Main street to one of LaMonte's new houses on North street.

Many of the local people are enjoying the day at Asbury Park on the annual Sunday-school excursion.

Miss Mary G. Voorhees has returned home after spending some time with friends at Jersey City.

The Misses Edith and Edna Gray, of Lebanon, are spending some time with Mrs. Ella Brower.

The August meeting of the Mayor and Councilmen will be held in America Hall, tonight.

Jacob Lair, of Newark, was a recent visitor with Mr. and Mrs. Edward Mangoet.

Miss Ethel Skillman is spending a few days with friends at Belle Mead.

Mr. and Mrs. W. N. Brown are visiting friends at Mercersburg, Pa.

Mrs. L. A. Riffert is spending the month of August at Allenhurst.

South Plainfield.

Mrs. John Mack and children, who have been spending a few days with Mr. and Mrs. John Maguire, has returned to her home in Newark.

Mrs. Michael Griffin, wife of the supervisor of the section department at Jersey City, has returned from a visit with Mrs. William Nevius.

Miss Frances Horn, of Scranton, Pa., who has been spending a week with her uncle, Robert Horn, has returned home.

W. Miller and family, of Perth Amboy, moved into the house recently vacated by Edward Alexander yesterday.

Mr. and Mrs. W. Miller and family, of Perth Amboy, visited Mr. and Mrs. M. Shrope Sunday.

Mr. and Mrs. Charles Jackson, of Roselle Park, are visiting Mrs. Allen, Mrs. Jackson's mother.

Miss Marjory Soper, of Newark, spent Sunday with her parents, Mr. and Mrs. A. R. Soper.

Miss Elma Randolph has returned from Easton, Pa., where she has been visiting friends.

Edward Norman, the wireless operator, has returned from a trip to Newport News.

Frank DeFillipo has returned to his home here, after spending some time in Mexico.

Thomas Sexton has returned from a visit with friends in Easton and Allentown.

Mrs. Edward Alexander has returned from a visit with Plainfield friends.

Mr. and Mrs. A. E. Thom entertained out of town friends over Sunday.

Dorey Pace, of Somerville, is visiting his sister, Mrs. Walton Smith.

Mr. and Mrs. William Lillen are entertaining out of town friends.

Miss Mamie Gallager, of Metuchen, is visiting Mrs. John Maguire.

Mr. and Mrs. P. J. McDonough visited friends here yesterday.

W. F. Metz, of New Market, was in the village yesterday.

John J. McDonough has returned home from Philadelphia.

Mrs. M. Shrope visited friends in Plainfield yesterday.

—Advertise in the Daily Press.

Plains & Fanwood.

Capt. H. B. Saunders, of "Wildwood," who was spending his vacation in Maine, has been called to Nova Scotia on business in connection with the Lloyds Maine Insurance Company.

The local ball team will play the Elizabeth A. C. team Sunday. This is considered one of the best attractions Manager Alberts has offered this season and a good game is assured.

Wright MacEneny was given a surprise party by a number of friends this afternoon in honor of his fifteenth birthday. An enjoyable afternoon was spent playing games.

Mr. and Mrs. Anthony Dobbins, of Newark, have been visiting Mr. Dobbins' mother, Mrs. Robert Walpole.

Mrs. William Hazel, of Plainfield, has been visiting her sister, Miss Jean Frentz, of Westfield avenue.

The members of the Junior League are planning to hold a picnic in Johnson's Grove Thursday evening.

Miss Evelyn Clark has returned to her home in Bath Beach, L. I., after visiting Miss Helen Hoar.

Terrill road is being repaired under the supervision of the county road commissioner.

Charles Elliott, of East Orange, is visiting his parents, Mr. and Mrs. Benjamin Elliott.

Miss Margaret Jahn has returned from visiting her sister, Mrs. Charles Beck, at Lebanon.

Miss Mildred Todd, of Westfield, has been visiting Miss Hastings, of Evergreen place.

Louis Morel, Jr., has returned from a week's visit with relatives at Siegfried, Pa.

Michael Fitzgerald has returned from a week's visit with relatives in New York.

Frank Weldon, of Grand street, has joined the ranks of automobilists.

Southard Outwater left yesterday for a week's stay at Lake Hopatcong.

Mr. and Mrs. John Kandelky are spending their vacation in Colorado.

Raymond Ross, of Astoria, L. I., is visiting his uncle, John Albert.

Westfield.

C. D. Losee and son Gordon, returned to their home on Westfield avenue, yesterday on the steamship San Juan, from a two weeks' stay at Porto Rico.

Arthur N. Pierson, of Broad street, will address the poor mothers and children at the Netherwood Fresh Air Home next Sunday at 3:45 o'clock.

William Clarke, of Hartford, Conn., and a former resident of Westfield, was the guest of Mr. and Mrs. Clarke, of Clarke street.

Rev. Sidney Cross, of Lenox avenue, is camping with a number of local boys in the Catskill Mountains.

Mr. Titus, of the Westfield Trust Company, is enjoying a two weeks' vacation in New York State.

Ralph Starry and the boys that had been camping at Cooperstown, Pa., have returned home.

Frederick C. Brush, of Summit avenue, is enjoying a two weeks vacation.

William Clarke, of Plainfield, is the guest of Ernest Alpers, of Clark street.

Miss Rosalie Davies, of Carlton road, is spending August at Albany, N. Y.

Contractor Brosman started work on the St. Paul street sewer yesterday.

CAMP .... RAM'S .. HORN

TOM MUIR, PROPRIETOR.

HALSEY ISLAND, LAKE HOCATCONG

Sixth Season
OPENED SATURDAY, JUNE 29

It's just the place for a fellow to spend his vacation. Motor-boats to rent for excursion parties.

For terms, etc., address Tom Muir, Box 118, Nolan's Point, Lake Hopatcong.

Advertisements
—For—
New York Herald, World, Times, Sun, Journal, Telegram, American, Brooklyn Eagle, Globe
—and—
Newark Evening News
Received at
PLAINFIELD DAILY PRESS
At Regular Office Rates.

There Are Many Extra Big Values Thruout the Store

Because We Are Clearing Out Summer Stocks and Have

REDUCED THE PRICES QUITE CONSIDERABLY.

TWO WONDERFUL SKIRT VALUES.

Women's White Corduroy Skirts $2.25—These are made of very fine quality material in a wide wale effect, are most excellently tailored and finished in a smart model with both back and front panel and come in all the regular sizes. They are ordinarily worth $3.49, specially reduced to $2.25

All Wool Panama Skirts $1.98—Here's a skirt specially suited for business wear, because of their hard wearing qualities. They are made well, in a neat model of a fine quality grey all wool Panama and are worth at least $2.98, special price to clear is $1.98

ANY TRIMMED HAT HERE $1.00.

What few remain—about 18—of our smartly trimmed hats will be cleared out at this ridiculous figure. In every instance the trimmings are worth much more than this, so just consider what a big bargain this means; choice .. $1.00

BOYS' MUSLIN NIGHT GOWNS 39c

A Regular 50c Value.

Made of a good quality muslin, in a thorough manner, with box pleat at front, four buttons and turndown collar; cut full, in all the usual sizes and specially priced at only 39c

Two Splendid Corset Specials

$1.00 CORSETS REDUCED TO 79c

The well known stylish C. B. Corset, well boned and in a comfortable and fashionable model; made of batiste and finished with six hose supporters. A regular dollar quality reduced to 79c

$2.50 CORSETS REDUCED TO $1.50

This is another C. B. model, made of coutil in a smart style with watch spring boning, each corset having 4 extra bones; a regular $2.50 value, specially priced at $1.50

IN THE SPECIAL SALE OF CHILDREN'S MUSLIN UNDERWEAR. Most of the items advertised are still in stock, all except the 10c drawers and 19c gowns, and each item is marked at a price which means a saving to you of at least 30%.

REMEMBER THE STORE WILL BE CLOSED ALL DAY THURSDAY—OUR EMPLOYES' HOLIDAY.

Dr. N. C. Sears,
Expert Optician, Gives
Free Consultations.

Tepper's
PLAINFIELD, NEW JERSEY

You can get Rikers'
Reliable Toilet
Necessities Here.

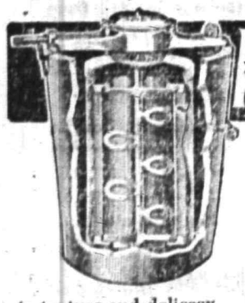

ALASKA FREEZER

"The Freezer with the Aerating Dasher"

The most wonderful of all freezers. By means of its astonishing aerating spoons it whips air into every particle of the freezing cream, making ice cream that is a revelation in texture and delicacy. It breaks all records in speed—

makes perfect ice cream in 3 minutes.

Requires much less labor and uses less ice and salt than any other freezer.

A. M. GRIFFEN CO.
119-123 E. Front Street.
Plainfield, N. J.
Two 'Phones—6-214.

SUMMER UTILITIES

STANDARD OIL CO.'S PERFECTION OIL STOVE
THE BEST WICK STOVE MADE.

SILVER & CO.'S BLUE FLAME OIL STOVES
THE BEST WICKLESS STOVE MADE.

GAS HOT PLATES AND TUBING
OVENS FOR GAS AND OIL STOVES

See the one with the glass front, so you caan see how what you are baking is getting along without opening it and losing heat.

FLY SCREENS, FLY TRAPS AND FLY KILLERS,
HAMMOCKS, ICE CREAM FREEZERS

FOR SALE BY

Gayle Hardware Co.

TEL. 398 FRONT ST. and PARK AVE.
GENERAL HARDWARE AND HOUSEFURNISHINGS.

LEAVE A GUARD OVER YOUR HOME.

Before retiring, protect your property with one of our policies. You will rest much more confortably.

REAL ESTATE
LOANS
RENTS

GEO. M. CLARKE CO. Babcock Bldg., Telephone 205 Plainfield

INSURANCE OF ALL KINDS.

For all your drug store wants and especially your prescription work,
SEE

Gallaway, The Druggist

Grant Ave. and South Second St. Heart of the West End

PERSONAL.

Harold S. Robins, of East Second street, has returned from Port Jefferson, L. I.

Mrs. Edward T. VanWinkle and daughter, of Sandford avenue, are at Athol, N. Y.

Dr. and Mrs. C. M. Anderson, of Central avenue, are at Stanhope, Sussex county.

Mrs. Victor Lorton and children, of Church street, are sojourning at Asbury Park.

John Rogers, of Watchung avenue, is enjoying a two weeks' vacation at Asbury Park.

Mrs. J. M. Uhrhahn and daughter, of Regent street, are sojourning at Asbury Park.

Miss Edith Roseberry, cashier for Scheuer & Co., started yesterday on a two weeks' vacation.

Mrs. E. L. VanCampen, of East Second street, is sojourning at Crescent Beach, Mattapaiset.

Mrs. R. S. MacLellan, of Chicago, is visiting Mr. and Mrs. George H. Frost, of Watchung avenue.

Mrs. Frank R. Smith and children, of East Second street, are spending a month in East Mattapaiset.

Mrs. S. C. Beck, of West Front street, who was detained at home by illness, is able to be out again.

Mrs. J. T. MacMurray and sister, Miss Minnie Williams, of this city, are sojourning at Asbury Park.

Mr. and Mrs. Joseph Mitchell, of East Third street, are parents of a boy born to them a few days ago.

J. S. Jones, clerk at the Hotel Kensington, is spending his vacation in Warren and Hunterdon counties.

Dr. and Mrs. H. V. Hubbard, of Central avenue, have returned from an automobile trip through Vermont.

Jacob Reiler, of Butler, Pa., is visiting at the home of Mr. and Mrs. Charles M. Dolliver, of Somerset street.

Mr. and Mrs. Andrew Carpenter, of North avenue, left Saturday for South Waterford, Maine, for the rest of the summer.

Mrs. Horace J. Martin, Sr., and daughter, Mrs. Randolph, of the borough, are sojourning at Manasquan for several weeks.

Miss Elsa Palmer, of Tillotson road, Fanwood, is spending a few days with Miss Virginia Glover, of East Ninth street.

Mrs. Leonard Smith and daughter, of Duer street, are visiting at Bedminster and Bernardsville for the month of August.

Mrs. Wilson and daughter, Miss Florence Wilson, of East Sixth street, will leave today for a two weeks' visit in Canada.

The Misses Julia and Belle Williams, of Somerset street, the borough, will spend part of August at Delaware Water Gap, Pa.

City Judge and Mrs. W. G. DeMeza and daughter, of Sandford avenue, who were sojourning at Asbury Park, have returned home.

Mr. and Mrs. B. F. Tallamy and children, of West Front street, are spending the month of August at their bungalow at Manasquan.

Henry Rosenbaum, of the firm of Rosenbaum Brothers, dry goods merchants, goes abroad today. He will visit his native home in Austria.

Mrs. W. Morris Hunter and Miss Ella Freel, of Bayonne, are visiting Mrs. Hunter's mother, Mrs. John Nicholson, of South Second street.

Mrs. F. A. Dunham, of Madison avenue, is sojourning at Long Lake, N. Y. Mr. Dunham, who has been at the same place, has returned home.

William Demarest, of Somerset street, has resumed his position as mail carrier after spending two weeks with his wife and children at Manasquan.

Mr. and Mrs. Harwood Frost, of Chicago, who have been visiting Mr. Frost's parents, Mr. and Mrs. George H. Frost, of Watchung avenue, have returned home.

The Misses Alice and Florence Fay, of West Fourth street, will leave today for Europe, to be gone two months. While away they will visit Ireland and Scotland.

Mrs. James S. Pray and daughter, the Misses Mabel and Eleanor Stutsman, of East Sixth street, are spending the month of August at the "Pines," Branchville, N. J.

The Misses Clara and Florence King and Miss Gertrude Gibson, of the borough, left yesterday for Delaware Water Gap, Pa., where they will stop at the Cataract House.

The Misses Theresa and Mary Hibbits, of West Fifth street, and Miss Eleanor McNally, of Spooner avenue, are registered at the Ocean View Hotel, Block Island, R. I., for two weeks.

Mrs. Andrew Billings and children, Robert, Andrew, Jr., and Warren, of Codington avenue, have returned after visiting Mrs. Billings' parents, Mr. and Mrs. Warren Thompson, of Brooklyn.

Mrs. E. H. Putnam and children May, Ella and Edmond, Jr., of Woodland avenue, have returned after spending two weeks with Mrs. Putnam's parents, Mr. and Mrs. P. H. Clements, of Naples, N. Y.

KILLS HIMSELF AT SHORE.

Police Believe Man Was Despondent Because of Financial Trouble.

Atlantic City, N. J., Aug. 6.—Selecting one of the most public places in Atlantic City, an unidentified young man stepped into the entrance of a partly finished apartment building and blew out his brains. The body was found by a milkman.

A thorough search of the pockets failed to find any papers or other means of identification. Detectives are now at work on the theory that the man was a visitor who had become despondent because of financial trouble, as no money was found in his clothes.

NOTICE TO ADVERTISERS.

Please bring your copy in early, especially for Fridays. Those who can are requested to have their copy in a day in advance; by doing this you will confer a great favor on the management. Advertising forms close at 11:00 a. m.

ARMY AVIATORS.

They Will Take Active Part In the Coming War Game.

Photo by American Press Association.

Aeroplanes will play an important part in the army maneuvers. They will be used in locating the positions of the contending forces. Left to right are Lieutenants Roy C. Kirtland and Thomas De Witt Milling.

BECKER IS URGED TO RETAIN LITTLETON

Raise Big Defense Fund For Accused Policeman.

New York, Aug. 6.—It seems likely that Congressman Martin W. Littleton will be asked to take charge of Lieutenant Becker's defense. Friends of Becker in the police department who are raising a defense fund of approximately $50,000 are urging the lieutenant to retain Mr. Littleton.

The news that Littleton, whose last big criminal case was the defense of Harry K. Thaw in Thaw's second trial, will be the lawyer for Becker leaked out after Robert H. Elder, who appeared, with John Hart, for Becker when the lieutenant was arraigned before Judge Mulqueen today, withdrew from the case. Mr. Elder, it is known, was not satisfied with his position and decided to get out.

The story that was told after Mr. Elder withdrew was to this effect—the money to pay for Becker's defense is to come not from the accused policeman, but from friends of his in the police department who have decided for whatever reason to stand by him. Some of them wanted Becker to retain William T. Jerome. But Becker bucked at Jerome because he had been told that Jerome was a close friend of Police Commissioner Waldo. Becker knows that he can expect no assistance of any sort from the commissioner.

WEATHER EVERYWHERE.

Observations of the United States weather bureau taken at 8 p. m. yesterday follow:

	Temp.	Weather.
Albany	66	Clear
Atlantic City ..	70	Clear
Boston	68	Clear
Buffalo	62	Clear
Chicago	64	Cloudy
New Orleans ..	84	Clear
New York	70	Clear
St. Louis	72	Cloudy
Washington	66	Clear

General Markets.

New York, Aug. 6.

BUTTER—Easy; receipts, 5,199 packages; creamery, extras, lb., 26¾a27c.; firsts, 25½a26¼c.; seconds, 24a25c.; thirds, 22a23c.; state dairy, tubs, finest, 26c.; good to prime, 24a25c.; common to fair, 21a23c.; process, extras, 24½c.; firsts, 23a24c.; seconds, 21½a22c.; factory, current make, firsts, 22a22½c.; seconds, 21a21½c.; thirds, 19½a20c.; Packing stock, current make, No. 2, 20c.; No. 3, 19a19½c.

CHEESE—Firm; receipts, 806 boxes; state, whole milk, new, specials, white, lb., 15¼a15½c.; colored, 15½c.; average fancy, white, 15c.; colored, 15a15¼c.; undergrades, 13½a14½c.; daisies, 16c.; state skims, new, specials, white, 12¾a12½c.; colored, 12¼a12½c.; fair to choice, 9a11½c.; undergrades, 3½a8½c.

EGGS—Firmer; receipts, 8,586 cases; fresh gathered, extras, doz., 23a24½c.; extra firsts, 20a22c.; firsts, 18½a19½c.; seconds, 17a18c.; dirties, 10a16½c.; checks, 7a13c.; state, Pennsylvania and nearby, hennery whites, fancy, large, 30a31c.; fair to good, 27a29c.; hennery browns, 24a25c.; gathered brown and mixed colors, 20a24c.

POTATOES—Steady; No. 1, bbl., $1.50a2.50; culls, $1a1.25; sweets, southern, yellow, bbl., $2.50a4; red, $2.50a3.50; yams, $2.50a4.

LIVE POULTRY—Firmer, easier; chickens, broilers, lb., 17a19c.; fowls, 14½c.; roasters, 20c.; turkeys, 14c.; geese, 11c.; ducks, 14c.; guineas, pair, 60c.; pigeons, 25c.

HAY AND STRAW—Steady; timothy, 90c.a$1.32½; shipping, 75a85c.; clover, mixed, 75c.a$1.15; long rye straw, 85a90c.; oat, 40c.; small bales 5a7½c. less.

Live Stock Markets.

Pittsburgh, Aug. 6.

CATTLE—Receipts, 125 loads; market lower; choice, $9.10a9.35; prime, $8.60a9; good, $8.25a8.60; tidy, $8.10a8.40; fair, $6.25a7.75; common to good fat bulls, $4a6.50; heifers, $4.25a7.40; fresh cows and springers, $6a8.

HOGS—Receipts, 40 loads; market higher; prime, $8.50a8.65; heavy mixed, $8.70; heavy, medium and light Yorkers, $8.90a8.95; pigs, $8.50a8.75; roughs, $6.75a7.50; stags, $5a5.50.

SHEEP—Receipts, 25 loads; market steady; prime wethers, $5a6.25; good mixed, $4.50a4.85; fair, $3.50a4.25; spring lambs, $4.50a7.50; veal calves, $7a10; heavy and thin calves, $4a6.

—He—"Oh, I don't mind an occasional tiff. In fact, a lovers' quarrel is a good thing." She—"Yes, it generally shows who's going to be the boss afterward."

HOLD MILLIONAIRE UNDER $100 BOND

He Is Charged With Assault During Regatta.

FASHIONABLES SEE BOUT.

Boats of Wealthy Men Collided and Each Accuses Other of Poor Seamanship—Then They Mix It In Lively Fashion and Use Strong Language.

Atlantic City, N. J., Aug. 6.—George Fish, millionaire yachtsman, summering at Ocean City and well known in New York and Philadelphia clubdom, was held under $100 bail to keep the peace by Magistrate Jagnetty on the charges of assault and battery preferred by William R. Stanart, a prominent resident of Audobon, N. J.

The alleged assault occurred on July 27, during the regatta of the fashionable Venitnor Yacht club of Longport. From the testimony of the witnesses the principals were in collision with their boats. They accused one another of poor seamanship. With scores of wealthy yachtsmen and society women as the audience the pair mixed it in a lively battle, in which Fish was the victor. It was said that the language he used wasn't exactly polite either.

Stanart demanded an apology and waited patiently for such an action. Then he took out the warrant, and Fish submitted to the process. The courtroom was jammed with fashionables.

WAR ON BIRDS WITH NOISE.

Montclair Has a Bombardment With Blank Shells.

Montclair, N. J., Aug. 6.—Six men armed with shotguns invaded the Crescent here and opened war on the thousands of grackles, starlings and robins that have been making life miserable for the dwellers in the fashionable street all summer. The armed men were deputies of the state game and fish commission under the leadership of James M. Stratton of Long Branch, whose official title is protector. The war against the birds was a bloodless one, the deputies using only blank shells.

It was reported at first that the birds were being slaughtered in the same way as they were killed last year, just about this time, and among some there was great indignation until it became known that only blank charges were being fired. It is the purpose of the state officers to continue the attack on the birds for several nights.

RESCUES DROWNING GIRL.

Fisherman Swims to Miss White In Ocean at Atlantic City.

Atlantic City, N. J., Aug. 6.—Miss Mabel Taylor White of New York, a daughter of the late John R. White, superintendent of the federal bureau of engraving and printing, Washington, was saved from drowning a mile off the upper beach by Ralph Davis, a former life guard.

The girl was sailing a small boat when the sheet rope parted. She sent the craft into a sand bar, repaired the damage and then gave the boat a shove with the intention of climbing aboard over the stern. The skiff had shot out into the current and was fifty yards away when Miss White decided to swim to it. She soon became exhausted, and Davis, who had been fishing, swam with the girl to the sand bar, where he revived her.

COLONEL JOHN M. PARKER

Southern Democrat Prominent In Councils of Third Party.

Beachey Seriously Hurt.

Battle Creek, Mich., Aug. 6.—Hillery Beachey, aviator, lies in a serious condition at Nicholns hospital as a result of his biplane colliding with a chicken coop when he attempted to land after a flight here. The aeroplane was smashed to bits, and Beachey was buried under the wreckage.

—It doesn't seem quite romantic that love stories should be written for money.

Are You Going Away for the Summer?

DON'T FORGET TO HAVE THE

Plainfield Daily Press

Forwarded to Your Summer Address.

Address will be changed as often as desired.

ALL THE LATEST HOME NEWS.

TELEPHONE that address NOW before you forget it, or drop a postal after you get located and paper will be forwarded immediately.

Telephone 1300

Address—Circulation Dept.

COAL DEALERS.

TenEyck & Harris,
Dealers in
LEHIGH VALLEY COAL
Office Rowley's Drug Store, 218 W. Front St. Tel. 2081-J-2.

TenEyck & Kelley
COAL
141 South Ave. Tel. 1158

GEO. O. STEVENS COAL 747 WEST FRONT ST.

R. L. CLINE
(Successor to C. H. Rugg & Co.)
BEST QUALITY LEHIGH COAL
Yard and office 433 W. 3d St. Tel. 93

Richard Parrott, Jr.
BEST GRADES LEHIGH
COAL
686 South Second St. 'Phone 1569.

N. MEYERS & SONS
COAL
COKE AND WOOD
Office Tel. 1152-w Yard Tel. 1911-w
21 Watchung Av. 4th & Washington Sts

OVER 35 YEARS' EXPERIENCE

PATENTS

TRADE MARKS
DESIGNS
COPYRIGHTS &C.

Anyone sending a sketch and description may quickly ascertain our opinion free whether an invention is probably patentable. Communications strictly confidential. HANDBOOK on Patents sent free. Oldest agency for securing patents.

Patents taken through Munn & Co. receive special notice, without charge, in the

Scientific American.

A handsomely illustrated weekly. Largest circulation of any scientific journal. Terms, $3 a year; four months, $1. Sold by all newsdealers.

MUNN & Co. 361 Broadway, New York
Branch Office, 625 F St., Washington, D. C.

SELECT GROCERIES

We take just pride in maintaining the quality of our Groceries. Everything is carefully selected and kept in the most sanitary condition. Your orders are cordially invited and prompt deliveries assured.

W. W. DUNN
"THE PARK GROCER"
Duer St. and Lincoln Place.

HARDWOOD FLOORING
PARQUETRY
OLD FLOORS REFINISHED.
GEO. E. WATT
150 North Ave. Tel. 333-W.

A. H. ENANDER
Sanitary Plumbing, Gas Fitting, Steam and Hot Water Heating.
Contractor for Sewer Connections.
125 WATCHUNG AVE.

Z. B. MAYNARD'S
Tonsorial Parlors. Electrical Massage for Face and Hair. First-class Work. Children's Hair Cutting a Specialty.
Tel. No. 754-R. 141 North Avenue

ON YOUR WAY
to the station stop and see Alex Stills, the Barber, who has opened an up-to-date shop on Depot Park, near Eastbound Station. Special attention to children. 'Phone 222-J.

—"If you keep on annoying the missus," said the butler, "she's liable to discharge you." "She can't," replied the cook. "We had a quarrel this morning and we're not on speaking terms."—Detroit Free Press.

Plainfield Daily Press

Published Daily except Sunday, by the PLAINFIELD PRESS COMPANY, 105 North Avenue.

Entered at the Plainfield, N. J., Postoffice as Second Class Mail Matter.

Leslie R. Fort and Ralph L. Morrow, Editors and Managers.

TELEPHONE PLAINFIELD 1300.
Private Branch Exchange connecting all departments.

Two cents a copy. Ten cents a week. $5.00 a year in advance. Delivered by carrier or by mail. No extra charge for papers mailed to points in the U. S. and Canada.

Any subscriber failing to receive a single issue will confer a favor by notifying the business office.

Advertising rates mailed on application.

Copy for change of Advertisements to ensure change for same day must be at the office by 9:00 a. m.

Aug. 6 In American History.

1780—General Thomas Sumter surprised the British at Hanging Rock, S. C.; Andrew Jackson, then a boy, participated.

1894—Austin Blair, Michigan's last "war governor," died; born 1819.

1905—General Roy Stone, noted civil war veteran who commanded the Pennsylvania "Bucktail" brigade and a distinguished engineer on public works, died; born 1836.

ASTRONOMICAL EVENTS.

(From noon today to noon tomorrow.) Sun sets 7:09, rises 5:02. Evening stars: Mercury, Venus, Mars, Jupiter. Morning star: Saturn.

Plainfield, N. J., August 6, 1912.

ANOTHER PUBLIC PARK.

Has Plainfield enough public parks? The question has been submitted to the Daily Press by a resident who takes great interest in the welfare of our people as a whole, and whose opinion on the subject is worth considering. He thinks that there should be one or more big and attractive outing places added in the city, and suggests that the city acquire part of the Martine tract located east of Ninth street and north of Prospect avenue for the purpose. Perhaps it might be well to say that the suggestion comes from one who would in no way be financially benefitted in case such a park were laid out.

No one disputes the fact that Plainfield is growing steadily, with a most desirable class of citizens. Yet with the growth there is becoming less and less open space, such as could later be dedicated to the use of the public, in the form of parks and playgrounds. It is true that the houses are not being built close together and until now few if any two family houses have been put on small lots in the residential section, as is the case in the Oranges and some of the other suburbs nearer to New York. Yet with all this, the large tracts of vacant land are becoming few and far between.

The purchase of land, and building of a public park is a thing which cannot be done hurriedly, without consulting landscape architects and others who are well versed in the proper method of laying out such places. If the city is to have more of these recreation centres for the population which will eventually be here, now is the time to think about their location and construction, before all the available sites become cut up into building lots. The city fathers could well spend a little time investigating the subject, giving some thought to the comfort and convenience of future generations.

CAMPAIGNING.

Governor Wilson is preparing to visit big cities and talk to the people, flanked by impressive figures in party and State councils; Colonel Roosevelt is making ready to moose all over the acutely debatable territory; while President Taft remains in a state of dignified immobility, preparing only to exhale more dignity as the campaign warms up. It is a state of affairs decidedly unfair to the President. He should be out in the hustings with the rest of them. If the nomination was worth campaigning for, so is the office.

"But what of the dignity of the Presidency?" ask other eminently dignified citizens in accents of horror. Pish! There are other mouth-filling and soul-satisfying phrases, if you want to chart your ethical course with such things. What of the dignity of Republican Simplicity and the virtue of Close Contact With the People? By what line of reasoning does a thinking American arrive at the conviction that it is undignified for the President of the United States to talk to his fellow-citizens on questions of state policy and government?

A President can be as dignified in defending his administration and his party before the public as in a mock retirement, from which, as everybody is quite aware, he has a large Finger in the Pie. A fig for bunkum! Anyway, as far as William Howard Taft's case goes, it won't hurt, whether it be dignified or no, because he has already shown that he isn't above campaigning while filling the chair. He has eaten lamb; he might as well go out and feast on sheep.

Owners of motor cars in Califon have given notice to the committees of Tewksbury, Lebanon and Washington townships that they must see that the supervisors place the roadways in such condition that they will not tend to damage their cars in running over them. The motorists referred to recent court decisions in favor of automobile owners, and to the law requiring the removal of loose stone by supervisors, in serving notice on the townships that they would be held responsible for any damage incurred by the cars while traveling over the unsatisfactory portions of the roads. The courts have ruled that unnecessary waterbreaks and "thank-ye-ma-ams" are not defensible in law when they cause annoyance or hardship to users of the roads.

There are worse ways of spending a day in vacation time than trolleying to Trenton and sailing down the Delaware to Philadelphia. Trenton has plenty of accommodation for the lunch-seeker and Philadelphia will feed him well for little money at dinner time. Take that trip in the spirit of one who comes from abroad to see historic sights, and you will return enriched in spirit and holiday memories.

A new face appeared on the milk wagon this week. It is Frank Howley, who has been permanently employed by J. W. Crater.—Hampton Correspondence of the Hunterdon Gazette.

There is something hauntingly attractive in a mental picture of Frank Howley's face floating up Hampton garden paths in the rosy dawn with a bottle of milk in its teeth.

Does the cool, clear weather please you? Think of the value such weather as this must have in helping strengthen and cure the babies in The King's Daughters' Camp, and contribute so that the greatest good to the greatest number of ailing little ones be achieved.

TEMPERATURE REPORT.

Today's temperature report submitted by the State Trust Company is as follows: 9 a. m., 68 degrees; 11 a. m., 77 degrees; 1 p. m., 80 degrees.

FAREWELL RECEPTION TO YOUNG TRAVELLERS

A farewell reception and banquet was given Henry Rosenbaum and Harry Feinberg by a party of 100 of their friends at the Y. M. H. A. rooms, 8 Grove street, last night. Members of the three associations in which Mr. Rosenbaum and Mr. Feinberg have taken active parts, were present. Mr. Rosenbaum and Mr. Feinberg both hold important offices in the Young Men's Hebrew Association, the Y. M. H. A. free school and in the Sons of Zion and the Zionist movement.

Mr. Feinberg was toastmaster. Among those present who made speeches were H. J. Adelberg, J. A. Fass, Kalman Rothberg, L. Shiff, Nat Bernstein, Samuel Rothberg, Leo Zeisel, Dr. Meyer D. Moledezky, Herbert Rothberg and others.

Harry Feinberg leaves Plainfield to take a commercial position in Scranton, Pa. Mr. Rosenbaum left today for Austria where he will attend his sister's wedding. He will return in about six weeks.

FUNERAL OF MISS HOCKRIDGE.

The funeral service of Miss Jessie Isabel Hockridge was held at the home of her parents, Mr. and Mrs. W. G. Hockridge, on Crescent avenue, at 2:30 o'clock yesterday afternoon. Rev. J. Y. Brock, pastor of Trinity Reformed church, of which Miss Hockridge was a member, officiated. There was a large attendance of relatives and friends and many floral tributes. The burial was in Hillside cemetery and the pall-bearers were J. A. Blankmeyer, E. B. Perry, J. J. Mills and T. F. Murphy.

THEOPHILIUS L. CARPENTER.

Theophilius L. Carpenter, aged 79 years, a retired farmer, died this morning at his home near Mt. Pleasant, following a long illness. He had been a resident in this vicinity for a number of years. A wife survives. The funeral service will be held at the late home tomorrow night at 8 o'clock, Rev. Mr. Demott, of Paterson, officiating. The burial will be in Lake View cemetery, New Milford, Pa., on Thursday.

—Advertise in the Daily Press.

PRISON CELL TO BE SHOWN AT S. A. CAMP MEETING

The leaders for today at the Salvation Army camp meeting now being held at "Wayside Park," opposite the car barns near Dunellen, will be Brigadier W. O. Hunter, the Army's prison chaplain, assisted by Envoy Thomas Anderson. At 3 o'clock the service will be a representation of the Army's prison work in the United States. The stage of the auditorium will be turned into a prison cell, showing a convict in prison garb.

Tomorrow the leaders will be Staff Captain Mabee and Ensign George Cooke, two of the Army's best singers. On Thursday, Friday, Saturday and Sunday, Colonel McIntyre, who has the supervision of the Army's work in New York and New Jersey, will have charge of the services. On Friday evening a service of song will be given entitled the "Unveiling of the Cross," by thirty young women dressed in white.

PERSONAL.

William and Robert Dow, of Stone street, are visiting their grandmother, Mrs. William Lawrence, of Stockton, this State.

Chief Weiss, of the North Plainfield police force, returned to his duties this morning, after enjoying a two weeks' vacation.

Lemuel Pope, of the North Plainfield police force, left today for Blairstown, N. Y., where he will spend his twelve days' vacation.

James Moore, of West Front street, and Albert Grosse, of Watchung avenue, have just returned from a ten weeks' stay at Atlantic City.

Michael Griffin, of Spooner avenue, will sail on the White Star liner "Cedric," for Europe, on August 8. Passage was obtained through Estil's agency.

BATTLE OF MARATHON.

The Most Decisive Day In the History of the World.

The single day in the world's history which was fraught with the most tremendous consequences to mankind was the day on which the battle of Marathon was fought. The handful of tiny states that inhabited Greece had developed faculties which indicated that man had advanced another stage toward the highest ideals.

Foremost among those little nations was Athens, which state, too, contained the germs of human freedom. It was the forerunner of the democracies of the world. But the very existence of Athens and Greece was threatened by the huge barbaric empire of Persia. Darius had sent out his hordes of warriors to add the Grecian states to his vast dominions. Face to face his forces met the Athenians on the plains of Marathon.

Hitherto invincible in the field, the Persians looked upon the little army opposed to them with contempt. The Greeks themselves hesitated to hazard a battle with the conquerors of the world. Their generals debated the question, and the decision to fight the Persians was caused by the eloquence of the immortal Miltiades. He led his 10,000 Greeks against the Persian host and gained a decisive victory. The glorious day of Marathon beat back the advancing tide of eastern despotism and barbarism and saved the freedom and civilization of the western world.—Pearson's Weekly.

Seventeenth Century Grocers.

Department stores would have fared hard in the seventeenth century unless their proprietors could have induced parliament to grant more privileges than were allowed to other shop keepers. The articles that a grocer might sell were definitely prescribed. They were "raysons, currants, sugar, spice, sope, candle, molasses, gunpowder, shot, match, tar, pitch, rosin, tobacco, cotton yarn, starch, biling, prunes, figs, linseed oil, lead, olives, figs, Spanish white alabaster, alum, almonds, brimstone, lampblack and candle rushes.

No Money, No Marriage.

"A fortune teller told me that you are going to marry me," said the young man with the prominent socks.

"Did she also tell you that you are going to inherit a very large fortune?" inquired the girl with the matinee hair.

"She didn't say anything about a fortune."

"Then she is not much of a fortune teller, and you had better not place any reliance in anything she says."—Washington Herald.

Maternalism.

Kind Gentleman—What are you going to do, Johnny, when you become a man? Johnny—Nawthin'. Kind Gentleman—What? Not going to do anything? Johnny—No. Just as soon as I started something ma would tell me to stop it.—Judge.

Never Tempted.

"George Washington never told a lie."

"Well, he wasn't much of a fisherman anyway."—St. Paul Pioneer Press.

Pretty Grouchy.

Gabe—Smith is a grouchy guy, isn't he? Steve—Grouchy? Why, he hates to look at himself in a mirror.—Cincinnati Enquirer.

Pity is best taught by fellowship in woe.—Coleridge.

—Read the Plainfield Daily Press.

THE FRANCIS BACON PIANO CO.

ESTABLISHED 1789.

PIANOS AND PLAYER PIANOS

An exhibit of these famous pianos will take place at our store, beginning Wednesday, August 7.

This piano has the distinction of being made by the oldest piano company in America, having been established in 1789 by John Jacob Astor. It was in the Francis Bacon factory that the makers of many of the standard pianos of the present day learned their trade, and on the company's payroll are found the names of Henry and Charles Steinway, of Steinway & Son's, and many others.

Arrangements have been made whereby we can sell these pianos at a discount of 20 per cent. from their regular prices during this exhibit.

The Tremaine Piano and Player-Piano made by the same company will be featured in a Club Plan, with very reasonable payments.

The Tremaine Piano has an unexcelled quality of tone and is artistically and beautifully made.

Visitors always welcome. W. E. MacCLYMONT, Sales Manager.

THE AUGUST FURNITURE SALE

Every conservative shopper realizes a tendency to more advantageous prices in the month of August, especially in home furnishings, such tendencies being augmented by prevailing conditions: A time when the major part of humanity is either enjoying a vacation or longing for comfort in most any place but home surroundings, which holds their shopping expectations in suspense unless prompted by a stimulus to investigate the possibilities of a great saving. In this sale we feel that we have indeed applied the stimulant that should transform mere contemplation into impulse. We have made such a reduction of prices that it really seems like a dream of the "full revision of the tariff." Our customers will find this their great profit retaining opportunity. A visit to the department will reveal the convincing evidence of which these items are but a drop in the bucket.

THE BED OUTFIT SALE

These outfits consist of bed, spring and mattress, complete, and the prices of the ones with enameled beds range from $6.98 up, while those with solid brass beds range from $24.00 up, and are fitted with reinforced spring and mattress of superb quality of felt.

AUGUST SALE OF COUCHES.

Your choice of $15 and $17 ones now $12.00

AUGUST SALE OF CRIB OUTFITS

These are fitted with spring and mattress, complete, and priced for August at ..... $3.98 to $7.98

PARLOR TABLES

Handsome genuine mahogany tables, many of the pedestal styles.
The $14.50 ones at $12.00
The $9.50 and $10.50 ones at $7.98

BRASS BEDS

Several patterns of these, values around $23.00 and $25.00, at $19.00

BIRDSEYE MAPLE PIECES

Here is a chance to get pieces from one of our most handsome sets at a great saving.
$49.00 Dresser $42.50
$34.50 Chiffoniere $29.75
$16.50 Dressing Table $12.98
$26.50 Princess Dresser $22.00
And many other pieces of equally good value, which can be matched in sets.

FINAL CLEARANCE OF SUMMER FURNITURE

A rounding up of summer needs at bargain prices. You'll have plenty of time to use some of these goods yet and the prices are such an inducement that you can't afford to do without them. Porch Rockers, Lawn Swings, Hammocks, Croquet Sets, Porch Curtains, Window Screens, Lawn Mowers, Refrigerators, etc.

AUGUST SALE OF CHIFFONIERES AND DRESSERS

These are in oak, mahogany and birdseye maple and formerly sold at $21 to $26.50, sale price $16.00

AUGUST SALE OF SIDEBOARDS AND BUFFETS

Several patterns of solid oak, highly finished pieces that were formerly priced at $20 and $22, now $16.00

DINING ROOM TABLES

Solid quartered oak tables with heavy pedestal and claw feet, or the platform pedestal construction; highly polished throughout.
$23.00 ones for $19.75
$15.00 ones for $12.75
$14.00 ones for $11.00

PARLOR ROCKERS

We especially mention two lots of these which we have arranged for easy selection. Values in the one lot are from $6.00 to $8.00, which we have priced at $4.98
The other lot being $5.00 and $6.00 rockers, at $3.98

SPECIAL AUGUST PRICES IN THE CARPET DEPT.

Wool Fibre Carpet, 36 inches wide, in artistic designs and rich colorings; regular 50c, for 39c

MENO RUGS

Wool and cotton mixed, very serviceable rug, size 6x9, reg. $8.50, for $4.00

SHORT LENGTHS OF BRUSSELS CARPET

These are short lengths from our regular stock of pleasing and serviceable patterns.
$1.00 quality for 75c
$1.50 quality for $1.00

Bring your measurements.

FURNITURE ON "THE CLUB PLAN." Woodhull & Martin Co. SEWING MACHINES ON "THE CLUB PLAN."

BROOK AND MOSQUITO EVILS BEFORE THE BOARD

Mosquitoes and Green brook were the subjects of discussion at the North Plainfield Board of Health meeting, held in the Borough Hall, last night. Although only four of the members were present, namely, Dr. A. H. Dundon, A. E. Giddes, A. E. Kenney and F. E. Vanderhoef, the mosquito question was discussed at length, and it was decided to speak to the county officials in charge of the mosquito extermination and see what could be done in this respect.

The subject of cementing the bottom and walling the sides of the brook between Somerset and Duer streets also brought forth a long discussion. Health Officer Olif said that the brook was not in bad condition, but that it was almost an impossibility to keep it clean. The practicability of covering the brook and using it for a street was a suggestion readily received. No definite steps were taken. As the board has no funds to make the improvements, it would rest entirely in the hands of the owners of the adjoining property.

Health Officer Olif's monthly report was read and placed on file. He reported few complaints and an exceptionally small number of cases of contagious diseases.

WORKMAN LOSES 2 FINGERS.

Louis Gett, aged 24 years, an Italian employed at the hair factory on North avenue, caught his right hand in one of the machines this morning, and as a result will lose several fingers. Dr. Albert Pittis was summoned and he had the man removed to Muhlenberg Hospital. He was obliged to amputate two fingers and others may have to be removed. Gett is married and resides on North avenue.

DAVID NUGENT INJURED.

David Nugent, aged 29 years, employed as a teamster on some construction work at Holly Park, was thrown off his wagon, yesterday afternoon, receiving bruises and cuts. He was removed to Muhlenberg Hospital, where he is still under treatment. His injuries are not serious.

HOSPITAL TO JAIL.

John Lavelle, of Bayonne, was discharged from Muhlenberg Hospital, this morning, and taken to New Brunswick to await trial for assault on Chas. Lavaret, a New Jersey Central Railroad detective. The alleged assault took place at the Dunellen railroad station about four weeks ago, when Lavaretti claims that he was attacked by Lavelle, and in the tussle that followed, his revolver was accidentally discharged, the bullet entering Lavelle's thigh and lodging in his hip. The bullet was extracted at the hospital.

FRIENDS' MEETING.

The religious Society of Friends, of Watchung avenue, expect S. Elizabeth Stover to attend the meeting tomorrow evening at 7:45.

—Read the Plainfield Daily Press.

RITZ Inc.
BABCOCK BUILDING
CANDIES, ICE CREAM, DAINTY LUNCH

—Use Press Want-Ads.

—We all get our share of luck, but some of us get it in the neck.

Headquarters for
Gibson's
RYE.
E. C. Wescott,
115 East Front Street.

THE STATE TRUST COMPANY
Real Estate Department.

PLAINFIELD REAL ESTATE.

We believe Plainfield real estate to be a desirable investment at this time.

We have an attractive list of properties for sale and exchange and offer our facilities to investors.

ORGANIZED 1864

THE FIRST NATIONAL BANK OF PLAINFIELD.

A COMMERCIAL BANK WITH SAVINGS and SAFE DEPOSIT DEPARTMENTS.

FOUR PER CENT. INTEREST PAID ON SAVINGS ACCOUNTS.

CITY NATIONAL BANK
PLAINFIELD, N.J.
ORGANIZED 1875

We Are Interested

in helping young men to advance their financial interests and always afford the same prompt, courteous attention, whether accounts are small or large.

We cordially invite you to open an account subject to check.

4% Interest paid on Savings Accounts.

3% Interest on Daily Balances of $500 or more, subject to check.

Capital $150,000.00 Surplus and Profits $285,000.00 (all earned)

PAINTERS AND DECORATORS.

AGENTS FOR
LIKE TILE
The Sanitary Wall Covering
WOOD KRUSTA
Lorochrome Washable Wall Decoration.
Interior Decoration a Specialty
Woolston & Buckle
Painters and Decorators,
148 NORTH AVENUE

Paint that Stays Painted

That has been my slogan for years. I aim to do the best possible painting—using only the best materials that the manufacturers can furnish and employing the most skilled mechanics that can be procured. I stand back of every job I do and when I am allowed to use my own judgment in regard to the best method of doing it, I will gladly make good any work that by any chance proves defective.

JAMES J. HANSEN
Dealer in Wall Paper, Paints, Oils, Glass, Etc.
141 East Front St., Plainfield Tel. 840
Store open evenings.

M. WARREN
PAINTER, DECORATOR
and PAPERHANGER
65 SOMERSET ST.
Opp. Saengerbund Hall. Tel. Con

EDUCATIONAL.

The Hartridge School
202 West Seventh Street, corner of Arlington Avenue, WILL BE RE-OPENED SEPTEMBER THIRTIETH.

A private school carefully graded throughout. Number in each grade limited. Special teachers of French, German, Art, Music, Calisthenics and Dancing.

New Open-Air Class
for delicate little children.
Montessori Class
for children under six years.
Elementary Department
seven grades.
Academic Department
five grades.

General and College Preparatory Courses. Certificate admits to Smith, Vassar and Wellesley.

Gymnasium
Regular morning classes in Calisthenics and Aesthetic Dancing. Special afternoon classes in Gymnastics, Basketball and Fencing.

Emelyn B. Hartridge, A. B., Principal.
For circulars or for further particulars addres Miss Hartridge, Oakwood, Plainfield. 8 6 tf

There are two kinds of Education, the Useful and the Ornamental.
BE WISE
Acquire a complete, thorough, useful Business Training in the shortest time.
Write for other interesting information.
BUSINESS TRAINING INSTITUTE
112 East Front Street.
Tel. 65. 7 20 3 mos eod

NEW YORK LAW SCHOOL
154 Fulton St N. Y. City.
Day School | "Dwight Method" of Instruction.
Evening School |
Near Hudson Terminal Station. Attendance counts for N. J. bar. Special course in N. J. practice. Send for catalogue.
6-1-26t-th s tu GEORGE CHASE, Dean.

L. Moraller & Son
Watchmakers and Jewelers.
WATCHES,
CLOCKS and
JEWELRY
Fine Watch and Clock Repairing a Specialty.
119 Park Ave. Plainfield, N. J

WALKS
We Construct Them
Trap Rock, Cement
Experience
R. G. BUSH
Tel. Con 743-5 South Ave

SMALLEY Bros
147 NORTH AVENUE.
BUTCHERS
CHOICE MEATS
GAME IN SEASON.
ROASTING AND BROILING CHICKENS A SPECIALTY
BERKSHIRE SAUSAGE (none better).
Orders called for and delivered.
Telephone 88-A

Leland Manning
MASON AND BUILDER.
Estimates Furnished.
Jobbing a Specialty
1120 Myrtle Avenue. Tel. 847-J

KINDLING AND SCRAP WOOD
Prompt deliveries. Orders received at
89 SOMERSET STREET.
JOHN MOBUS
P. O. Box 77. Telephone 10-F-4

KIVANTINOS & JELLINO
Successors to Alex. Lucardi.
Foreign and Domestic Fruits, Choice Confectionery, Nuts, Cigars, etc.
211 W. FRONT ST. Tel. 866-W

HOTELS.

WHEN IN PLAINFIELD, N. J. STOP AT
The QUEEN CITY HOTEL
All Newly Furnished. A la Carte Service Unsurpassed.
P. FLOERSCH, Prop.
W. M. FLOERSCH, Mgr.

HOTEL WALDORF
EAST FRONT STREET.
HENRY WINDHAM, Prop.
Gottfried Kruger's Extra Beer on draught. Imported Wines, Liquors and Cigars. Hotel accommodations. Two private Dining-Rooms.

Hotel Somerset
Under New Management.
Newly Painted and Papered throughout. Table Board and Rooms by Day or Week.
W. G. FEASTER, Proprietor.
97 Somerset St. Tel. 692-L

G. J. WEINMAN
CAFE
213 Park Ave Tel. 152

HOTEL KENSINGTON
NORTH AVENUE
UNDER NEW MANAGEMENT.
House Thoroughly Renovated.
SUNDAY DINNER From 12:30 to 2 p. m. 50c

New Jersey Central
TRAINS LEAVE PLAINFIELD.
For New York—2.10, 3.41, 5.41, 5.36, 5.57, 6.27, 6.55, 7.22, 7.26, 7.44, 7.41, 7.55, 7.58, 8.12, 8.30, 8.36, 8.43, 9.29, 9.53, 10.20, 11.20 *1.52 a. m., 12.28, 12.58, 1.44, 2.11, 2.29, 2.55, 3.22, 3.48, 4.12, 4.36, 5.55, 6.18, 6.40, 7.41, 8.27, 9.27, 9.30, 10.15, 10.36, 11.28 p. m. Sunday—2.10, 3.41, 5.41, 7.23, 7.58, 8.52, 9.34, 9.42, 10.37, 11.52 a. m. 12.23, 12.58, 1.28, 2.09, 2.29, 2.55, 3.17, 4.29, 5.34, 6.57, 7.14, 8.13, 8.27, 8.35, 9.42, 10.28, 10.36 p. m.

For Newark—5.36, 6.27, 7.05 through train to Newark), 7.41, 8.36, 9.29, 10.20, 11.20 a. m., 12.28, 12.58, 1.44, 2.32, 2.55, 4.12, 4.26, 5.39, 6.18, 7.41, 8.27, 9.30, 10.36 p. m. Sunday—7.23, 8.52, 9.34, 10.37 a. m. 12.58, 1.28, 2.55, 3.17, 4.29, 5.34, 7.14, 8.13, 8.35, 9.42, 10.36 p. m.

For Easton, Bethlehem, Allentown and Mauch Chunk—5.18, *8.17, 9.47, 11.19 a. m., 2.00, 2.28, xx5.43, (6.59 p. m., Easton only). Sunday—5.45, 10.24 a. m., 1.58 cx5.43, 7.05 p. m.

For Wilkesbarre and Scranton—5.18 9.47 a. m., 2.28, 5.43 p. m. Sunday—5.45, 10.24 a. m., 5.43 p. m.

For Long Branch and Asbury Park, etc —3.41, 8.36, 11.20 a. m., (12.28 Saturdays only), 12.58, (2.11 through train), (3.22 Red Bank only), 3.48, 4.36, 6.18, 8.27, (11.28 p. m. Sunday—7.58 8.35, 8.52 a. m., (2.09 Red Bank only), 3.17, 10.36 p. m.

For Lakewood and Atlantic City—3.41 For Atlantic City(3:*p...etaol shrdlu cf 9.29, (12.28 Saturdays only), 3.22. Sunday —9.42 a. m., 2.09 p. m.

For Philadelphia—6.42, 7.39, 8.45, 10.43, 11.53 a. m., 12.42, 1.55, 2.45, 5.13 (.44, 7.42, 8.47, 9.46, 10.48 p. m., 1.20 a. m. Sunday—8.45, 9.56, (10.43, 11.41 a. m. 2.42, 1.44, 2.45, 3.42, 4.38, 4.55, 6.38, 6.44 42, 8.47, 9.46, 10.54, 11.54 p. m., 1.20 a. m

For Baltimore and Washington. Daily 8.45, 10.43 a. m., 12.42, 2.45, 6.44, 7.42 m

*Saturdays only.
xxExcept Easton and Bethlehem.
*Except Mauch Chunk.

W. G. BESLER, Vice-Pres. & Gen. Mgr. W. C. HOPE, G. P. A.
5 25 12

JOHN WIRTH
(Successor to Henry Liefke)
BAKERY AND CONFECTIONERY
201-202 West Front St. Tel. 72
Orders delivered at short notice

Hoagland's Express
BAGGAGE TRANSFER
Office: 116 West Second Street, in Plainfield Theatre Building.
Tel. 883-W. House Tel. 648-1.

Hodge's Pharmacy
Y. M. C. A. BUILDING.
BELLE MEAD SWEETS.
Telephone 82.

CHAS. KEIDERLING
FURNITURE PACKER.
Furniture, Trunks, Pictures, China, Glass and Bric-a-Brac Packed and Crated for Storage and Shipping. Storage Rooms to Let.
Tel. 550-J 258 E. Front St

RAG CARPETS AND RUGS.
RAG carpets and rugs, also silk portieres made from your own material; we also buy carpet rags. Address William Spicer, Scotch Plains or William A. Schorb, & Co., 120 Madison avenue, Plainfield, 'Phone 707-W 10 2 tf

J. C. POPE & CO.
INSURANCE
AGENTS
110 E. Front St. Plainfield, N. J

HENRY WIERENGA
FURNITURE, FREIGHT, BAGGAGE EXPRESS AND RIGGER.
PIANO MOVING a SPECIALTY
Residen 'Phone 517-J

PLAINFIELD WINDOW CLEANING CO.
W. MERSTRICH, Prop.
Stores, Offices, Private Residences, New Buildings Cleansed, Scrubbed and Polished. Office, 121 Liberty St. Tel. 1045-W

JOHN WINZENRIED'S
Storage Warehouse
316-318 WEST FRONT ST.
Separate Rooms—Clean and Dry.
Furniture removed with care
Tel. 640-R. Residence 312 Lee Place

IN WOMAN'S REALM

WHAT IS WORN.

Peony and Hollyhock Pink in Fashionable Favor.

Prominent in every way is a rich full pink, the pink of olden days, called sometimes peony and sometimes hollyhock. Frocks made all of pink mousseline blush vividly and would be truly possessions for any one except the quite youthful wearer.

Fine tucks with bands of Irish lace give a simple and rich effect on the blouse of white lawn or mull. One so trimmed had the narrow lace band with an edging at the low square neck and bands of the insertion to mark the deep

YOKE NIGHT DRESS.

armscye and as a finish for the elbow sleeves.

The nightgown that is full below a smooth yoke is always a comfortable one. The gown illustrated can be made either with a high or low neck.

JUDIC CHOLLET.

This May Manton pattern is cut in sizes from 34 to 40 inches bust measure. Send 10 cents to this office, giving number, 7511, and it will be promptly forwarded to you by mail. If in haste send an additional two cent stamp for letter postage. When ordering use coupon.

No..... Size.....

Name .....

Address .....

.....

The KITCHEN CUPBOARD

LOBSTER RECIPES.

NOTHING is easier than to kill your lobster before putting it into the pot of boiling water.

Open and reverse a large pair of scissors. Hold the head of the lobster between the open handles and with the other hand give the body a slight twist. The twist breaks the spinal cord, which runs under the shell, and if the head is held firmly the creature is instantly dead.

A Delectable Salad.

Boiled Lobster Salad.—Boil two medium sized lobsters and when cold pick to pieces. Make a dressing by beating the yolks of two eggs with a teaspoonful of salt, a bit of cayenne, a half tablespoonful of powd red sugar and a teaspoonful of mustard moistened with vinegar. Add gradually a cupful of olive oil. When thick whip in the strained juice of a lemon. Beat five minutes, then add two tablespoonfuls of vinegar. When ready to serve add a quarter of a cupful of cream whipped to a stiff froth. Stir well and mix with the lobster. Serve in a salad bowl lined with crisp lettuce leaves and pile whipped cream on the top.

Casserole of Lobster.—Take the meat from a freshly boiled lobster, mince it and put in a casserole with one and one-half ounces of butter rolled in flour. Stir over a slow fire until quite hot, then add a dash of nutmeg, a dessertspoonful of vinegar to which a grain or two of cayenne and half a saltspoonful of white pepper have been added and two tablespoonfuls of good gravy. Heat again and when thoroughly hot serve in the halved shells with breadcrumbs sprinkled on top.

Novel Patties.

Lobster Patties.—Chop finely the meat of a lobster, then season it with salt, lemon juice, cayenne pepper and a little curry powder and add all to a sauce prepared as follows: Take equal parts of fresh butter and flour, work them well together, set in a stewpan and stir until dissolved. Add a gill of white stock or water and just as it comes to the boil stir in enough cream to make it a nice consistency.

Prepare the patty cases by rolling out puff paste to three-eighths of an inch in thickness and cut it with a cutter three inches in diameter, then mark in the center with a small cutter. With the smaller cutter also cut as many tops as you have cases. Bake the pastry and then remove the inner circle and take out all the soft part of the paste that you can without damaging the case. Fill up each case with the lobster mixture and set in the oven just long enough to heat through.

Anna Thompson

MIDSUMMER FROCK.

The Dolly Varden Garden Party Costume.

FOULARD DRESS IN PINK AND WHITE.

Charming are the midsummer frocks in Dolly Varden style. This one of figured foulard in pink and white pattern opens over a chiffon petticoat, on which are pink satin buttons.

The skirt flounce and trimming touches are also of pink satin.

For the Tailor Made Hat.

The hat of tailor made persuasion which is so useful an adjunct of the tailor made suit may be altered in various ways by being provided with several changes of trimming. A novel notion that has occurred to a girl with good ideas can be turned to account. When a new crown band, ribbon or bow is added to the hat a necktie to match it in color should be chosen. In this way a dark suit may be given a touch of brilliance which will add greatly to its appearance.

Supposing a band of cord and beads be added to the hat, then the soft white collar may be fixed together in front by an ornament, made on a safety pin, of beads and cord to match the band.

Another day a band of colored velvet ribbon with donkey ear bows at the sides will diversify the appearance of the hat, and then the collar will be finished with a large bow to match, fastened upon the blouse with fancy pins.

One of the prettiest trimmings for the tailor made hat on a fine day is a closely plaited frill of cream colored lace, with a frill to match worn upon the blouse. Strictly speaking, such a hat is not, of course, entitled to the name of tailor made. It is the "betwixt and between" hat that is particularly useful at this season of the year. Neither too severe nor too dressy, made of honey colored straw with posy rings at the sides, from which spring taffeta "wings," such a hat is extremely becoming.

Women as Inventors.

The Scientific American proves that most of the articles invented by women have to do with farming and farming apparatus.

The first patent granted to a woman was for a process of straw and silk weaving, invented by Mary Kies.

The second was to Mary Brush for a corset and the third to Sophie Usher for a toilet lotion made of cream of tartar and violet water.

Then came Phoebe Collier with an invention for sawing wheel fellies, and Miss Buckley invented a new way to make a sheet iron shovel.

Recently a combined toaster, and warming pan was invented by Agnes Phelps of Chicago, with Florence King as her attorney and two women witnesses.

Altogether only a little more than 8,000 patents have been granted to women, while men have nearly 1,000,000 to their credit.

Dad Has a Word to Say.

The daughters of an east end household, ardent suffragists, were talking politics.

"Taft will sweep the country," declared Mabel.

"Wilson will sweep the country," asserted Maud.

"Roosevelt will sweep the country," averred Mehitable.

At this point dad took a hand.

"Never mind about who's going to sweep the country," said he. "Who's going to sweep this here kitchen? That's the question now."—Pittsburgh Post.

—Matches are not made in heaven; neither are fire extinguishers made in the other place.

America's Greatest Furniture House

Ludwig Baumann & Comp'y
49 & 51 Market St.
NEWARK, N. J.
New York Store—Block 8th Ave.—35th to 36th St.
DURING AUGUST WE CLOSE SATURDAY AT 1 P. M.
OTHER DAYS AT 6 P. M.

Free Insurance
In case of the death of the wage-earner of your family we will at once give you a receipted bill in full of your account
Without Extra Charge of Any Kind

No Extra Charges
Advertised articles may be bought singly or with other goods at the advertised prices
Without Extra Charge of Any Kind

Our Economy Furniture Sale
SHOWS UNPARALLELED MONEY-SAVING OPPORTUNITIES
DURABLE WELL-MADE FURNITURE
AT PRICES LESS THAN ½ THE ACTUAL COST OF MANUFACTURE
OUR 10% EXTRA CASH DISCOUNT OFFER
EXTRA CASH DISCOUNT 10%
In addition to the really marvelous values, and as an extra incentive to the economically inclined, we will allow an extra cash discount of 10 per cent. on all cash purchases. This applies to advertised articles as well as to any of the thousands of bargains throughout our enormous stock.
WE OPEN ACCOUNTS FROM $5 TO $1,000 ON SMALL WEEKLY PAYMENTS
EXTRA CASH DISCOUNT 10%

You Can Purchase Whatever You Need On Small Weekly Payments

$12.50 Solid Oak Morris Chair
6.49
Solid oak frames, with broad arms, heavy claw feet, spring seat; reversible cushions, covered in plain or fancy velour.

59c Floor Broom
29c
Extra large, fine No. 7 size, five string sewed, wire cap finish, made of best quality selected corn. A very large purchase of these brooms enables us to offer them at this low price of 29c.

No Club Fees! No Extra Charges!

$2.50 Genuine Leather Slip Seat Dining Chair
1.69
Solid oak dining chair, quartered oak back, golden finish, polished, extra strong construction, French legs, genuine leather slip seat.

Refrigerators at Half Price and Less
$25 Apartment House Refrigerator 12.50
Very large size, best galvanized lining; will hold about 100 lbs. of ice.
LIFT TOP Style Refrigerator 7.95
Very large family size; made of selected oak, with 2 shelves; will hold 80 lbs. of ice.

Carriages and Go-Carts at Special Reductions
$30 Reed Pullmans . . 14.95
Roll edge on hood and body; best steel gearing; heavy rubber tires, fully guaranteed; an exceptional value.
$10 Folding Go-Cart 5.95
Exceptionally strong construction; large leatherette hood; heavy rubber tires, fully guaranteed.

$18 Brass Bed
A guaranteed lacquer bed, with massive continuous posts and five large fillers heavy husks; and extended foot rail.
9.95

$5.50 Enamel Bed
This plain and substantial enamel bed, with heavy continuous posts and fillers, ornamental castings; in all sizes.
3.89

We Give S. H. Trading Stamps With All Purchases

TRY A PRESS WANT AD

Advertising Pulls—It Doesn't Jerk

That is if it is put together rightly and placed in the right mediums. Under such conditions it is certain to influence your business to the betterment of it if you will only have the courage to "keep at it."

How did John Wanamaker and our other commercial kings build up their vast enterprises? Simply by good business ability and—Advertising constantly—keeping at it. You woudn't apply a liniment with a feather would you, you rub it in—just the same with advertising, except that you keep on rubbing it in and the harder and longer you do the rubbing the greater the returns.

We once read in a country paper the following: "If you have a prosperous business, advertise and keep it—if not advertise and get it. If you can't find the necessary time to devote to advertising your business properly phone us. We have an expert who will put up your "Copy" that will bring sure results.

The Advertising Department Plainfield Daily Press Tel. No.1300

ICED TEA AND COFFEE TIME

is now here. Just such days as these, when the mercury hit the 90 degree mark, suggested this most wholesome and at the same time economical, blood cooling beverage.

You will like our 50 cent Oolong Tea because it's superior in every way to any Tea you've ever tasted.

Our Java and Mocha Coffee makes a delicious drink.

NEUMAN BROS.

GROCERS

Watchung Ave. and Fifth St. Telephone 760

Efficient and Rapid Delivery Service to All Parts of the City

HAND'S EXPRESS CO.

OLD RELIABLE

STORAGE

All Rooms Separate, Light and Dry
Furniture Packed and Shipped

Office 69 Somerset St. 'Phone 541

AUCTIONEERS.

Murray, the Auctioneer

is now located at the old Auction Room Stand 326 West Front street, near Grove House. I goods and merchandise of all kinds bought and sold. We also pack China and crate furniture and have good dry storage rooms at moderate charges.

Over 20 years experience in business and conducting sales

ROBERT MURRAY,
Auctioneer and Appraiser,
326 West Front St. 'Phone 666

The Leading
Auctioneers
W. A. SCHORB & CO.

Also Dealers in Second Hand Furniture—Bought and Sold.
120 Madison Av., Jackson Blg
Telephone 1707-W.

TO LET

Seven-rooms, all improvements, 1217 to 1263 Arlington avenue; half houses, $20. Seven rooms, all improvements; 74 Randolph road; single houses, $22. Three and four-room apartments, all improvements; 1348 West Front street, $12 to $18. Stable with big hay loft, carriage room, five stalls and five sheds; 1331 West Front street; rent reasonable. Four-room single house, part improvements; 79 Laramie road; $9. Five-room house, part improvements, 81 Laramie road, $15. Store suitable for tailor, 1348 West Front street, $12.

We have a number of single and double houses for sale at practically your own prices and terms.

JERSEY STATE REALTY CO
1328 WEST FRONT ST.

Our business is negotiating small or large loans for people keeping house.

We charge a reasonable service fee, arrange payments either weekly or monthly, and give each customer a memorandum of agreement.

Honorable Dealing and Courteous Treatment.

HOUSEHOLD LOAN CO.

148 East Front Street,
Plainfield, N. J.

VAIL

JEWELER and OPTICIAN . . .

236 Park Avenue
OPPOSITE NORTH AVENUE.

UP THE HUDSON

POPULAR EXCURSION
TO
WEST POINT AND NEWBURG
Every Wednesday
Until Sept., 11, incl.
via
NEW JERSEY CENTRAL
And Hudson River Day Line
Steamer "ALBANY."
Round Trip Tickets $1.50
Direct connection between Train and Steamer at Pier 1, adjoining Passenger Station, Jersey City. Train leaves Plainfield at 7:58 a. m. See circulars for other stations.
N—3 5 6 10 12 13 17 19 20 24 26 27 30 31 9—3 7 9 10

HOPE CHAPEL EXCURSION

TO ASBURY PARK and OCEAN GROVE
Saturday, Aug. 10

Train leaves Grant Avenue 7:55 a. m. Plainfield 8 a. m. Returning leaves Asbury Park 8 p. m. Baggage car on both sections.

TICKETS—Adults $1.25. Children 50c
May be had from committee or at depots. 8 3 6

FIFTH Annual Excursion

Watchung Council, No. 552, Knights of Columbus, Plainfield, N. J.,
TO ASBURY PARK
THURSDAY, AUGUST 8

Leave Grant Avenue 8 a. m., Plainfield 8:10 a. m. Returning leave Asbury Park 6:30 p. m.

TICKETS $1.25. CHILDREN 75c
8 5 3

SPEND THE DAY AT
ATLANTIC CITY

MID-WEEK EXCURSION
VIA.
NEW JERSEY CENTRAL
WEDNESDAY, AUG. 7
Round Trip $2.50
Children $1.25
Train leaves Plainfield 7:41 a. m., connecting with Special Train at Elizabethport. 8 3 3 s-tu

BONANZA

JEWELRY STORE

Bring your repairs

Watches, Clocks and Jewelry skillfully repaired on the premises by practical men.

Brown & Hollinwood
168 EAST FRONT STREET
Directly opposite Woodhull & Martin
8 6 tf tu-th-s

LAMP UPSET.

The upsetting of a lamp in a house at 312 Arlington avenue caused a fire alarm to be sent in at 9:45 o'clock last night. The flames had been stamped out before the firemen's arrival and heir services were not needed.

For best results advertise in the Daily Press.

—It's generally the smallest men who have the most colossal nerve.

JIM STEWART OUTPOINTS MC CARTHY IN LIVELY BOUT

In the best heavyweight boxing contest that has been staged in New York in many years Jim Stewart, of Brooklyn, last night outpointed Luther McCarthy, of Springfield, Mo., in ten rounds at Madison Square Garden. The contest marked the debut of the Westerner in New York, and while it was unsuccessful for him as regards victory, if was nevertheless impressive, and McCarty, on his showing against the Brooklynite, bids fair to be an important factor in the heavy weight division in the future.

Stewart's strong finish gained him the honors, as up to the eighth round McCarty had held his own. In the last two rounds Stewart clearly outpointed the Westerner and gained the verdict. But when the battle was over Stewart knew well that he had been in a fight, and considering the short experience which McCarthy has enjoyed in the roped arena, his experience was a revelation.

It was the hardest contest in which McCarthy, only twenty years of age, has yet engaged. The only other boxer of any note wrom McCarthy has fought was Carl Morris and the Sapulpa engineer had previously been defeated by Stewart McCarthy handled himself like a natural fighter and showed all the qualifications of a top notcher, although in the crude form that must have been expected in view of his inexperience.

With all his crudeness, McCarthy made a most favorable impression

GIANTS NOT EXPECTED TO EQUAL CUBS' MARK

The New York Giants' ambition to establish a record for the greatest number of baseball games won in a season has suffered a rude shock in the last three or four weeks. In fact, the chances of equaling the mark of 116 victories and thirty-six defeats, set by Chicago in 1906, are too slim to be worth considering. Only sixty games remain to be played, so that it would be necessary for the Giants to win forty-seven and lose only thirteen in order to reach the high water mark. It is more than likely, however, that the New York team will better its mark of a year ago, when it won the National League pennant with ninety-nine victories and fifty-four defeats.

WHITE STORE CLERKS ON OUTING TO LAKE HOPATCONG

Six large touring cars were required to take the employes of "The White Store" on their annual outing today. The employes, in the charge of A. E. Force, head of the firm, left the store on West Front street about 8:30 o'clock this morning for Lake Hopatcong.

The start on the return trip will be made so that Plainfield will be reached before dark. This idea of giving the employes of "The White Store" a day's outing every summer, was original with Mr. Force and the men and women always look forward to it with a great deal of pleasure.

FUNERAL OF THOMAS McGANN.

The funeral service of Thomas McGann will be held at his late residence at Stony Hill tomorrow morning at 9 o'clock and at St. Mary's R. C. church, that place, at 10 o'clock. The burial will take place in St. Mary's cemetery, this city.

The Healing Laugh.

Merriopathy is the science of the healing laugh. Merriopathy is better than homeopathy or allopathy for curing all the gloom diseases and grouch complaints that make life miserable. The wise physician well understands the therapeutic value of fun and a cheerful spirit. Medicine may be a necessary and powerful agent in the treatment of illness, but it may fail where fear and melancholy join hands with the disease. Laughter is one of the best medicines in the world and lengthens life as well as brightens it.—Christian Herald.

Pointing the Path of Duty.

"Don't you think women ought to vote?"

"Of course I do," replied Mr. Growcher. "Man is oppressed by economic conditions which only women can understand. What women want to do is to get together and legislate to prevent hat shops from collecting $40 for a handful of straw and a bunch of feathers."—Washington Star.

So Funny.

"I wonder," said the head of the family, surveying a contemplated purchase of a family steed, "if he will kick."

"Oh, pa," giggled his daughter, "it's funny, but that's exactly what George asked about you."—Baltimore American.

Cordial.

Mrs. Jenkins—Mrs. Smith, we shall be neighbors now. I have bought a house next you with a water frontage. Mrs. Smith—So glad! I hope you will drop in some time.—Everybody's.

Literally.

Policeman (to suspicious stranger at midnight)—What are you doing in this store? Burglar—Can't yer see I'm takin' stock?—Boston Transcript.

Next to excellence is the appreciation of it.—Thackeray.

PRESS CLASSIFIED COLUMNS

Plainfield's Greatest Want and Exchange Market

COPY RECEIVED UNTIL 2 P. M. DAILY

One cent a Word for first insertion, one-half a cent a word for each subsequent insertion of the same advertisement for less than one month. Fifty cents a line, (six words) for one month. DOUBLE CHARGE FOR CAPITALS. NO ADVERTISEMENT RECEIVED FOR LESS THAN 10 CENTS.

The Plainfield Daily Press cannot give information regarding advertisements for which answers are to be sent care of the Press. Persons replying to office addresses must mail or leave written answers as stated in advertisement.

CORRECTS CITY TAX FIGURE

(Continued from page 1.)

street; also setting forth that the whole cost of the work of installing sanitary sewers in the city during the past few years was $51,000, and authorizing Howard C. Tracy, Edward A. Laing and Harry B. MacDonald, commissioners, to make the assessment on property owners for benefits. An ordinance was introduced by Mr. Holt providing for the laying out and opening up of Rushmore avenue from South Second street to the city line. The ordinance was adopted on two readings and ordered advertised. Mr. Gloak reported that the work of installing a storm sewer on West Eighth street, west of Grant avenue, is progressing.

The petition of Mobus Brothers for permission to remove a dwelling at 220 Plainfield avenue from one point to another on the same lot was granted on motion of Councilman C. C. Randolph.

The League of American Municipalities invited the city to send representatives to the annual convention to be held at Buffalo, September 18, 19 and 20. This was filed.

Councilman C. C. Randolph offered a resolution, which was adopted authorizing the payment of a bill for $60.50 from the A. C. Thompson Auto Company, for repairs to the automobile used by Chief T. O. Doane

THREATENED SUICIDE; BODY FOUND IN RIVER

Somerville, August 6—The body of Lawrence Tunison, twenty-two years of age, was found in the Raritan River near the Finderne bridge Sunday, by boys.

Tunison had been missing for some time. About two months ago he left home telling his father that he was tired of life and was going to drown himself.

No attention was paid to the threat until he had been absent for some time. Tunison was a butcher employed by Roth & Co., here.

RE-ELECT McADAMS.

Elizabeth, Aug. 6 (Special).—The Union County Board of Elections met at the Court House this morning and organized by re-electing Robert H. McAdams, of Elizabeth, chairman; George Stewart, of Elizabeth secretary; Peter Tillman, of Rahway, clerk, and Oliver Conlon, of Elizabeth, marshal. Andrew McCardell, of Plainfield, the new Republican member, and Fred Zior, of Rahway, who was reappointed, both took the oath of office. After the board organized the certificates of those eligible to serve as election officers were presented and it was announced that a majority had passed.

STEWART FOR MAYOR?

Percy H. Stewart, of West Eighth street, is reported has consented to seek the Mayoralty nomination on the Democratic ticket at the coming primaries, and his friends are predicting that he will not only get the nomination, but will be elected. Mr. Stewart was born and always lived in Plainfield. He was graduated from Yale University Class '90. He is a member of the D. K. E. fraternity and Skull and Bones. He is now engaged in the practice of law in New York city. He is a member of the Board of Governors of Muhlenberg Hospital and has always had more or less interest in civic affairs.

PICTURE OF WILSON.

Last Sunday's New York World gave a magnificent photogravure of Woodrow Wilson to all who clipped a coupon and sent ot to The World, accompanied by stamps for postage. This offer has been extended for one more Sunday. The picture is the finest specimen of photography that has ever been produced. It cannot be had without The Sunday Warld coupon.

ALL SEASONABLE
Plants and Cut Flowers

FLORAL DESIGN WORK A SPECIALTY

STANLEY
159 EAST FRONT ST.
'Phone 928. 6 20 tf

Watchung Express Co.

Incorporated
120 Madison Ave. Tel. 1564-M-2
All Orders Promptly Attended To.

T. A. Moore
UNDERTAKER
612 E. Sixth St.
TEL. 741-R

A. M. RUNYON & SON,
UNDERTAKERS.
602 Park Avenue. Telephone No. 40.
Office open day and night
Office of Hillside Cemetery
New York office—60 Great Jones St
Tel. call 2345-Spring
New York Embalmers License—1228
New York Registered Licensed Undertaker No. 215.

Established 1872.
P. CASEY & SON,
UNDERTAKERS AND EMBALMERS
Office 116 Park Ave., Tel. 884-W. Res. 417 W. 3d St., Tel. 903-R. Office open day and night. N. Y. office 10 E. 22d St. Tel. 2094-Gramercy.

L. L. MANNING & SON.
STEAM GRANITE WORKS.
Corner Central Ave. and West Front St.
Opposite First Baptist Church

DIED.

MC GEE—Suddenly, in New York, Florence Wildey McGee, wife of W. Vaughan McGee and daughter of Charles S. Wildey.

Notice of funeral later.

MC GANN—In North Plainfield, N. J., August 5, 1912, Thomas McGann, aged 80 years.

Funeral from his late residence, Dugway road, Wednesday, August 7, at 9 a. m. and from St. Mary's church, Stony Hill, at 10 a. m., where a high mass of requiem will be offered for the repose of his soul. Interment in St. Mary's cemetery, Plainfield, N. J.

HELP WANTED—FEMALE.

WANTED—Girl to work in dentist's office. Address Dentist, care Daily Press. 8 5 3

WANTED—Lady cashier for temporary position; possibly permanent; first-class references required. Address Cashier, care Press. 8 5 2

WANTED—Competent white girl or general housework; no washing required. 982 Prospect avenue. 8 3 7

WANTED—Young white girl to assist with housework. 423 Central avenue.

WANTED—A cook at 338 East Front street. 8 6 3

WANTED—Smart, reliable woman for general housework. Apply 931 Union street.

WANTED—White girl or middle-aged woman for general housework, without washing; German preferred. 762 Kensington avenue. 8 6 3

WANTED—Operators; also learners; paid while learning. Schiller Bros., 320 West Front St. 8 1 1mo

REAL ESTATE FOR SALE.

FOR SALE—Ten-acre farm, good location for gentleman's place; $2,600; bargain. Paul Kleiber, corner Warrenville road and Rock road, Watchung. 7 17 1 mo

FOR SALE—Lot 16x26-416 sq.ft.; choice location in Hillside cemetery; lot 118, section A, division 4. X, care Press. 8 6 3

FOR SALE—A few choice lots on Union street; the cheapest lots in Plainfield for the money. J. T. Vail. 7 19 tf

SITUATIONS WANTED—MALE.

WE are now giving those contemplating going away during the fall and winter to California, Florida, Europe and elsewhere, an opportunity to secure a first-class colored man and wife with best Plainfield references, as caretakers. Address Caretakers, care Press. 8 3 3

SINGLE young man wants situation as general useful man. Address 641 West Third street. 8 5 2

GRADUATE of Empire Auto School wishes position Sept. 1st or later, as chauffeur. 'Phone 666. 8 3 5

CHAUFFEUR wishes position; reference. 'Phone 1933-W. 8 3 1mo

YOUNG man desires position collector. Tel. 1109-w. 7 15 1mo

YOUNG man with good automobile experience desires position. Tel. 1109-w 7 15 1mo

BUSINESS OPPORTUNITY.

EXPERIENCED business man will give services and share expense for interest in small paying business in Plainfield, or will take place on moderate salary. Harker, 3342 N. Smedley street, Philadelphia. 7 31 6

HELP WANTED—MALE.

LINOTYPE instruction; $20,000 equipment; save time and money; attend the largest, best equipped school in the country. Empire Mergenthaler Linotype School, 419 Fifth avenue, New York. 7 18 16 tuths

INTELLIGENT, well recommended young man wanted. Write M. C. Stewart, 1105 South avenue. 8 5 3

WANTED—A willing man in bottling establishment. Apply F. Linke. 8 5 tf

WANTED—Plumbers and steamfitters helpers. Apply 187 North avenue. 8 1 tf

MONEY TO LOAN.

MONEY TO LOAN on bond and mortgage. Mulford, opposite depot 12 28 tf

TITLES abstracted for purchasers of real estate and bond and mortgage loans. Chas. J. McNabb, 205 North avenue. 2 18 tf

MONEY TO LOAN on bond and mortgage. Charles L. Moffett, attorney, Woodhull & Martin building. tf

MONEY TO LOAN on bond and mortgage. J. T. Vail. 5 9 tf

MORTGAGES placed on good security. Francis J. Blatz, First National Bank Building. 8 21 tf

$25,000 TO LOAN at 5 per cent in sums to suit, on good mortgages Elston M. French, 171 North avenue 9 19 tf

ROOMS AND BOARD.

TWO or three furnished rooms, all improvements. 243 Somerset street. 6 6 tf

FURNISHED room to rent; center of town; light and airy and improvements. 334 East Fifth street. 6 15 tf

TO LET—Rooms, with board. Mrs. Whitlock, 440 West Front St. Telephone 418-M. 7 29 1mo

TO LET—Two connecting rooms; centrally located. Apply Neuman Bros. 7 18 tf

TWO comfortable rooms on second floor, with excellent board. Mrs. Berrian, 602 Madison avenue. 7 10 tf

EMPLOYMENT AGENCIES.

MURRAY'S Employment Registry office has removed from 226 East Front street to 326 West Front street, near Grove, at Murray's auction rooms; 'Phone 666. 5 17 tf

EMPLOYMENT Agency, Mrs. Keller, 22 Somerset place, the oldest and most reliable (all nationalities). 'Phone 1724. 7 1 tf

LOST AND FOUND.

LOST—Friday night, probably in private carriage meeting 9:45 train from New York, which I entered by mistake, lady's alligator handbag containing money, eyeglasses and calling cards; finder kindly return same to me and receive reward. Wellington B. Schermerhorn, 232 West Front street, Plainfield, N. J. 8 6 3

LOST—In North Plainfield, Saturday or Sunday, gold bracelet; reward. A. Leask, 35 Jackson avenue, North Plainfield.

LOST—Plain, gold open-faced lady's watch, between the Bristol building and the depot. Reward if returned to Laura Gesswein, 120 Central avenue. 8 5 2

FOR SALE OR EXCHANGE.

FOR SALE or exchange, first-class touring automobile at a reasonable price; would consider an exchange for real estate. John P. Emmons, 197 North avenue. 8 3 6

MISCELLANEOUS.

IF YOU NEED something to build you up, get a bottle of Tonic Hypophosphites at Nagle's Pharmacy. Good spring medicine. 2 29 tf

STORE your furniture with the Plainfield Storage Company; reasonable rates. Orders left for moving vans. Nagle's, Front and Grove Sts 1 18 tf

H. H. BUTLER, D. V. S.—Pet animals a specialty. OFFICE AT WM. T. CAMPBELL'S, 108 Somerset street. 'Phone 230. Hospital for dogs. (Cut out for reference.) 1 8 tf

GOOD pasture four dollars per month. J. H. Campbell, Oak Tree. 8 1 9

RIDING lessons; fine saddle horses to hire; horses boarded; exchanged. Riding School, 775 Kensington avenue. 'Phone 194. 1 8 tf

FOR RENT.

FOR RENT—6-room apartment at 1229 East Second street; every modern improvement; an exceptional bargain; worth investigation. Owner on premises. 5 21 tf

TO LET—Apartment, 306 East Front street, first floor; 5 rooms; all improvements. 6 1 tf

FOUR rooms; Central. 321 Park avenue. J. Manley. 7 1 tf

TO LET—New 4-room apartments, 1349 to 1355 South Second street; rent $10.50 and $11 a month; city water. John Herrman, 411 Somerset street; 'Phone 70-J. 7 10 1mo

FOR RENT—Eight room house, all improvements. Isaac Vail, 138 North avenue. 8 2 12

TO LET—An up-to-date store in the main street of Dunellen, suited for an upholstery and furniture business; also two apartments in the same building. Apply to Frank Linke, 227 West Front street. 6 11 tf

TO LET—6 rooms; bath, all improvements; 473 West Front street. John P. Emmons, 197 North avenue. 8 3 6

NICE apartment, improvements; cheap to right party; 41 Mariners place. Call 12 Mountain avenue. 8 5 4

FOR RENT—Store 14x57 feet. 109 Somerset street. 8 5 3

TO LET—Six large rooms, part improvements. Apply 325 North Front street corner Westervelt avenue. 7 17 tf

TO LET—Four-room flat, Second street near Grant avenue; improvements; $11 per month. Call 222 Madison avenue. 8 6 tf tu-s

TO LET—Two five-room flats, 40 Harmony street. Apply 39 Somerset street. 5 29 tf

FOR RENT—To small respectable colored family, house of 6 rooms on Westervelt avenue, near Mountain. Apply J. V. E. Vanderhoef, at Woodhull & Martin Co. 5 8 tf

HOUSE for rent; new 8-room house, all improvements. Enquire 1216 Arlington avenue. Tel. 1109-w. 7 16 1mo

TO LET—4 and 5-room apartments; with all improvements, except heat; rent $17 and $18. M. F. Gano, 142 North avenue. 2 8 tf

FOR SALE.

FOR SALE—Several well established grocery, also general stores, both city and country; or if you want to stock a new grocery store. Address for particulars, Leek, 59 South St., Newark, N. J. 7 19 tf

FOR SALE—Celery plants. Thos. Mair, 20 Leland avenue, Borough. 8 3 6

A GOOD family horse for sale at a bargain. Enquire 40 Willow avenue. 7 31 tf

FINE family carriage horse or roadster for sale cheap; also several carriages in good condition. "ABC," care Plainfield Daily Press. 7 30 tf

FOR SALE—Surreys, buggies, wood wagons and business wagons; also harness at bargain prices. W. J. Conroy, 177 Somerset street, North Plainfield. 5 13 tf

WANTED—MISCELLANEOUS.

WANTED—A combination pool and billiard table in first-class condition. Answer Table, care Press. 8 3 3

WANTED to borrow, $50 for three months; willing to pay 7 per cent. Address Want, care Press. 8 5 2

TOP DESK wanted; must be cheap. Address with particulars, Smith, care Daily Press. 7 11 tf

REAL ESTATE AGENTS.

REAL ESTATE for sale, rent and exchange. Insurance in strong companies at lowest rates; money loaned on real estate. Thickstun & Emmons, 197 North avenue. tf

WANTED TO RENT.

WANTED to rent, house unfurnished; 7 bedrooms, 2 baths, some land; convenient to schools; by one who will take good care of same, and remain for sometime in a house he likes. Address E. W. Robinson, care National Metalizing Co., Garwood, N. J. 8 6 6

SITUATIONS WANTED—FEMALE.

WANTED—Polish girl wants position at general housework. Apply 200 Leland avenue.

SPORTS OF ALL SORTS

BASEBALL.

Results of Games Played in National, American and Other Leagues.

NATIONAL LEAGUE.

At New York: R. H. E.
Pittsburgh 2 4 0 0 0 2 0 0 0—8 12 4
New York .0 0 0 1 1 0 0 0 2—4 6 1
Batteries—Hendrix and Gibson; Marquard, Ames, Meyers and Wilson. Umpires—Owens and Brennan.

At Philadelphia: R. H. E.
Chicago ....0 0 0 0 0 3 2 0 0—5 12 0
Philad'phia 1 0 0 2 0 0 0 0 0—3 6 1
Batteries—Reulbach, Smith and Needham; Alexander and Dooin. Umpires—Eason and Johnstone.

Second game: R. H. E.
Chicago ....2 1 0 0 0 0 0 0 2—5 7 0
Philad'phia 0 1 1 0 0 0 0 0 0—2 6 2
Batteries—Lavender and Archer; Moore and Killifer.

At Brooklyn: R. H. E.
St. Louis ..0 0 3 0 5 0 0 0 0—8 13 2
Brooklyn ..0 0 0 0 0 2 0 0 1—4 14 1
Batteries—Sallee and Wingo; Knetzer, Curtis, Stack and Miller. Umpires—Rigler and Finneran.

At Boston: R. H. E.
Boston .....0 0 4 2 0 4 0 0 *—10 13 1
Cincinnati 0 0 0 0 0 0 0 2 0—2 6 2
Batteries—Tyler and Rariden; Moore, Humphries, Davis and Clarke. Umpires—Klem and Orth.

STANDING OF THE CLUBS.

	W.	L.	P.C.		W.	L.	P.C.
New York	71	25	.740	Cincinnati	45	54	.455
Chicago	63	34	.650	St. Louis	44	56	.440
Pittsburg	56	38	.596	Brooklyn	35	64	.354
Phila'phia	46	47	.495	Boston	27	69	.281

AMERICAN LEAGUE.

At Detroit: R. H. E.
Detroit ....1 1 0 0 0 1 1 0 *—4 10 1
New York ..1 0 0 0 0 0 0 0 1—2 9 3
Batteries—Mullin and Stanage; McConnell and Sweeney. Umpires—Westervelt and O'Loughlin.

At Cleveland: R. H. E.
Cleveland ..2 0 0 0 1 0 0 0 0—3 5 0
Boston .....1 0 0 0 0 0 0 0 0—1 10 1
Batteries—Gregg and O'Neill; Bedient and Carrigan. Umpires—Egan and Sheridah.

At St. Louis: R. H. E.
St. Louis ..6 1 0 2 3 0 0 0 *—12 11 1
Philad'phia 0 1 1 1 0 0 1 0 0—4 10 6
Batteries—Powell and Stephens; Brown and Lapp; Pennock, Houck and Thomas. Umpires—Connolly and Hart.

At Chicago: R. H. E.
Wash'n .0 0 1 0 0 2 1 3 0 1—8 16 3
Chicago 1 0 6 0 0 0 0 0 0 0—7 9 1
Batteries—Groome and Williams; Cashion, Johnson and Ainsmith; Cicotte, Benz, White, Sullivan and Kuhn. Umpires—Dineen and O'Brien.

STANDING OF THE CLUBS.

	W.	L.	P.C.		W.	L.	P.C.
Boston	69	23	.676	Detroit	51	52	.495
Wash'to.	64	38	628	Cleveland.	46	55	.455
Phila'phia	58	42	.580	New York	32	65	.330
Chicago	50	49	.505	St. Louis.	32	68	.320

INTERNATIONAL LEAGUE.

At Montreal: R. H. E.
Newark ....0 0 1 0 1 0 0 0 2—4 10 2
Montreal ..0 0 0 0 0 0 0 0 1—1 8 0
Batteries—McGinnity and Higgins; Dale and Burns.

Second game: R. H. E.
Montreal ..0 0 0 0 0 1 2 2 *—5 9 0
Newark ....0 0 0 0 0 0 0 1 1—2 8 2
Batteries—Mattern and Burns; Lee, McGinnity and Higgins.

At Buffalo: R. H. E.
Providence 0 1 0 2 2 0 0 0 0—5 10 4
Buffalo ....3 0 0 0 0 0 0 0 0—3 6 1
Batteries—Covington and Street; Jameson and Beebe.

Second game: R. H. E.
Providence 2 0 0 1 1 0 3 0 0—7 14 2
Buffalo ....0 0 3 0 3 0 0 0 0—6 8 4
Batteries—Bailey and Street; Ewing, Hightower, Fullenweider and Schwang.

At Toronto: R. H. E.
Toronto ....0 0 0 0 0 0 1 0 *—1 3 1
Baltimore ..0 0 0 0 0 0 0 0 0—0 3 1
Batteries—Maxwell and Bemis; Shawkey and Bergen.

Second game: R. H. E.
Baltimore ..1 0 0 1 0 0 0 2 3—7 12 1
Toronto ....0 1 0 0 0 0 0 0 1—2 5 1
Batteries—Danforth and McAllister; Mueller, Lush and Bemis.

STANDING OF THE CLUBS.

	W.	L.	P.C.		W.	L.	P.C.
Rochester	61	44	.581	Newark	52	53	.495
Toronto	58	46	.558	Buffalo	47	53	.470
Baltimore	54	45	.545	Prov'dence	44	59	.427
Jersey C'y	54	53	.505	Montreal	44	61	.419

NEW YORK STATE LEAGUE.

At Syracuse:	R.	H.	E.
Syracuse	7	12	3
Albany	6	10	5
At Utica:	**R.**	**H.**	**E.**
Troy	5	12	1
Utica	2	6	1
At Scranton:	**R.**	**H.**	**E.**
Elmira	3	6	1
Scranton	2	5	4
At Wilkesbarre:	**R.**	**H.**	**E.**
Binghamton	6	12	1
Wilkesbarre	5	9	3

STANDING OF THE CLUBS.

	W.	L.	P.C.		W.	L.	P.C.
Troy	57	40	.588	Syracuse	47	53	.470
Utica	58	45	.563	Wilk'arre	46	52	.469
Elmira	50	46	.521	Scranton	45	53	.459
Albany	45	49	.479	Bingh'ton	43	53	.448

Tristate League.

At Allentown—Allentown, 12; Harrisburg, 5.

At York—Atlantic City, 4; York, 1.

At Reading—Reading, 4; Trenton, 3. (Second game), Trenton, 4; Reading, 0.

At Chester—Wilmington, 5; Chester, 3. (Second game), Wilmington, 5; Chester, 3.

—Blobbs—"Guzzler doesn't talk much, but he seems to absorb a great deal." Slobbs—"Yes, he never opens his mouth except to take something in."

—The "pulling" powers of Press want advs. are unknown until tried

Philosophical Phelix Says:

JUST TAPS BY "BUNTS"

The Mt. Ararat combination has come and gone and left the victory behind it. It is now beginning to look as though a third game would be unnecessary, let alone a fifth.

Saturday was pitcher's slaughter day on the Oval and besides knocking Ortlieb out of the box with a bang on the head the Plainfield hitsmiths lambasted the offerings of one Ulrich to the four corners of the lot.

All great pitchers have their bumps, so that makes "Germany" Ortlieb a great heaver.

Bob Bogardus' Dunellen mules kicked up a lot of mud on the Cranford's luxurious red sweatered broughham.

Cavanaugh, the Cranford's new twirler, was there with the looks and should receive much robin blue stationary from the Dunellen fair sex who just simply could not hold their seats.

If Adam Schott were an aviator he would some time be hit on the head by a pitched planet. As it was he got in the way of a fast one from the Cranford twirler.

"Old Warhorse" McLaughlin was there in the pinches Saturday afternoon. He wore his familiar old confidence smile both at the bat and in the field and this alone seemed to have tantalizing effect on the opposing batters.

Billy Coyle is an optimist—even a bad start did not put him out of the running for the hitting laurels on Saturday. He was the whole show at short for the home team and got away with three pretty hits.

In one inning on the Oval Saturday, Frederickson retired the side with three balls. Some stunt that, but Slocum duplicated the feat at Raritan and McLaughlin did it with four at Dunellen.

The effect of drinking milk and Appollinairis cocktails seems to have a bad effect on the Spicer baseball players. After holding the Commercials hitless up to the seventh, Dolan weakened and the game went wrong.

Staten Island outing again! What?

If the R. G. E. combination wins the cup in the Manufacturers' Baseball League the players are going to take a trip around the world. If the Commercials ever win a pennant or any other ornament, Manager Stires is going to take his players on a trip through the axis of the earth.

No player in the Manufacturers' League can define an error, but he knows every fiber and vein of a base hit.

Heard some people say it was too windy for baseball Saturday.

Never could satisfy some people, no matter what kind of weather is on top.

They kick when it is too warm and when it is too cool—one satisfaction, when they are panning the weather they are leaving their neighbors alone.

Saw Captain Brynarski and Manager Hetfield, of the Y. M. C. A. Ajax with heads together the other day.

From the above it would seem as though there might be something doing in local basketball circles before long.

FISHING NOTES.

In a letter received from one of the Grace Church choir boys who is in camp in the choir bungalow at Manasquan, N. J., he says that an 8½ pound bluefish was caught in the surf Sunday morning. Natural squid (inkfish) bait was used and the capture of such a large bluefish as this one and the 17-pound 14 ounce fish recently caught at Point Pleasant is very unusual. These fish are not plentiful at that point and seem to be hunting singly—not in schools.

Down at the banks now the deep sea flounder, the halibut, is biting. While local fishermen are engaged in catching fluke, sea bass and porgies, the Boston fishermen are catching halibut and other "winter" fish.

The cool evenings are bringing out the surf fishermen at Asbury Park and Belmar. Even the Avon summerites are fishing in the surf.

Shark river crabbing parties are popular with the women and children from the seashore resorts and every day they can be seen wending their way to the boathouses with packages of meat for bait and lunch baskets. Shark river is shallow even at high tide and for this reason it is safe for the women and children to visit. Catches of fifty and seventy-five crabs are common, and, now that the soft shell crabs are in the mud, the country boys will be added to the multitude.

Weakfish, kingfish, fluke and bluefish are biting best along the coast. Shedder crabs are used for bait and the same kind of tackle does for all fish.

The fishing steamer Taurus had a successful week, as every place the captain anchored there was fish. Many humpback sea bass were taken, and some of the catches made by the fair sex anglers surprised such old timers like Oberg and Flynn. One woman caught eleven humpback bass and a few smaller ones, and another caught eight in an hour's fishing. The men folks that fish from the lower decks made large catches every day.

The early morning and early evening attraction at Culvers Lake is the fishing. The pastime has increased wonderfully up that way, and no one seems to be able to account for it.

Just where the point of Coney Island called Sea Gate projects into the ocean there is a channel that has long been a favorite spot for weakfishing. Any fine day a fleet of boats can be seen anchored there. The fishermen use just enough lead to keep the bait below the swift-running tide, and fish weighing five pounds are frequently caught in this manner.

Green Pond summer visitors are fishing instead of playing lawn tennis. They claim that the price of beef is out of reason and that they can do better by catching catfish, sunfish, eels or bass. Some of the girls are learning to fish instead of knit and it is hardening muscles and tanning up the skin in fine shape.

The Newark end of the Enos Forked River porch was well patronized last week. Every new arrival that registered from Newark was hailed and assigned to a chair, and then he had to tell all he knew about fishing.

It has been the custom for many years for certain men to go out to the fishing banks on the large boats and fish for profit. Among the so-called regulars are several watchmen who, after working all night, take the boat early in the morning, sleep all the way to the fishing banks, fish for two hours and sell their catch, and then sleep all the why home. The catch of these regulars are spread on the lower deck and sold to the chaps that didn't get any fish or to those that only went out for a sail. The larger the catch the cheaper the fish. When the catch is extra large the fish are sold in bunches ranging from twenty-five cents to a dollar and when the catch has been exceptionally poor one fish will bring a dollar. The regulars have no advantage over the other passengers when it comes to position on the boat, but they are experts at the game and rarely come home without having made their expenses.

A correspondent writes that crabs were never known to be so plentiful as they are now at Elizabethport, within a short row of Smith's boathouse.

When fish are scarce, fish stories are in order, but just now there are plenty of fish and there are also plenty of men with a few days off who have never tried their hands at fishing and who do not know just where and how to go about it, although they hear and read of the great hauls being made while meat is so dear.

MANUFACTURERS GET READY TO CHALLENGE

Delegation Will Bear a Defi to the S. S. League Meeting Friday.

At the Manufacturers' League meeting in the Y. M. C. A. last night, it was voted to send a delegation to the Sunday-school League meeting next Friday night in order to issue a post-season challenge to that organization. Rather than make the series too one sided, it was decided best to play the games between two picked all-star aggregations instead of pitting the pennant winners against each other.

The good material in both leagues is so widely scattered about the six contestants that no one nine represents the strongest aggregation in the leagues. The protest in regard to the game between the Spicer and Saurer aggregations came up before the meeting last night, but it was voted to hold it over until the next meeting, when President Kimball will be present. Twelve members attended the board meeting last night, and several matters of business were disposed of and plans discussed for the winding up of the season in some fitting way.

E. C. Ostlin, of the Y. M. C. A., was in the chair last night, after a vacation of a month, and took charge of the league again. During his absence the duties have been well taken care of by C. C. Thompson, who acted as secretary.

ROYAL GIANTS WANT GAME.

Manager Pete Simmons, of the Royal Giants baseball team, would like to sign up a game with some fast amateur nine for next Saturday afternoon on the Filmore Avenue grounds. The colored aggregation has been plaiyng some of the fastest ball teams in this section during the past month and would make a first-class attraction for any fast combination. Simmons will take his team to Newark Sunday afternoon where they will play a double header at Morris Park. The first game will be played at 2:30.

ENTRY BLANKS OUT.

Entry blanks for the Scottish Clan athletic meet to be held on Parker Field August 17, arrived this morning and can be obtained at the Daily Pres office. Handsome prizes are offered in every event and the program includes every kind of an athletic competition that is ordinarily scheduled in meets of this kind.

ALL STAR TEAM OF MFG. LEAGUE

Picked to Represent the Organization Against Sunday-school Combination.

GOOD NINE AVAILABLE

Numerous Likely Aspirants Makes Picking Close—Four Aggregations Represented—Several Heavy Sluggers.

Now that the Manufacturers' Baseball League season is rapidly drawing to a close, a post season series between an all-star aggregation from the organization and one from the Sunday-school League is beginning to be talked of. It was at first talked of pitting the winners of the cups in each league against each other in a three game series to decide the supremacy, but the R. G. E. nine, which is generally considered as the winner of the Maufacturers' cup, outclasses by far any of the rival league contestants and the officials of the factory league feel that a series of this kind would be nothing less than a farce. The calibre of players in the two organizations, taken as a whole, is about uniform and although it is exceedingly difficult to pick a team which is representative of the combined strength of the six contestants the nine given below is about as near as one can come to it.

Because of the fact that every member on the Manufacturers' League governing board is connected with at least one of the contestants in the league it became impossible to pick a representative nine that would show without any partiality the combined strength of the organization. It was finally decided to leave the picking of this aggregation to the sporting editor of the Daily Press because of the fact that this paper is the donor of the silver cup to be awarded to the league winner.

Fleming, of the R. G. E. team, seems to have a shade on the best of any of the other twirlers in the league and he would therefore be accepted as first choice for this all important position. Fleming has established somewhat of a strikeout record for himself this season and has also won a large majority of his contests. A close second to Fleming and a pitcher who would make a fine man to hold for reserve duty would be Van Zant, of the Commercials. This pitcher has not won as many games as Fleming and has not made such a sensational showing, but this has probably been due to the calibre of players he had behind him in comparison to those Fleming had holding up his reputation in the field. The R. G. E. bunch are a natural set of hitters and have pulled many contests out of the fire for their box artist. The Commercials, on the other hand, had frequent spells of weakness at the plate and they have fell down a number of times when hits were needed to win the game.

Garrelson is the most likely candidate to hold up the receiving end of the battery. His heavy stickwork and fast playing behind the bat makes him a worthy advocate for this position. He has a fine whip and his throws to second are speedy and accurate.

Conover is the popular choice for the initial sack berth, but J. Monross is a close runner up. Dunning is also a good guardian of the first corner but he lacks seasoning and therefore could not be considered. Conover is an old hand at the game and is said to be a regular Hal Chase as far as fielding and batting are concerned.

Kelts, the heavy hitting and snappy little second sacker of the R. G. E. combination has been selected to look after the keystone sack on the all-star aggregation. He is an old hand at the game and is death to pitchers when members of his team are on the sacks with a run needed. He is a long distance hitter and rarely comes through a game without an extra base bingle.

Third base belongs without any question to Limbloom another one of Kelts teammates. He is the hardest hitter in either league and attracted special notice when he first entered the league when he pounded out four two base hits in the first game. He has duplicated the feat several times since and besides his wonderful hitting ability is an unusual fine guardian of the difficult corner.

The short position was one of the hardest positions to decide and three likely aspirants have sprung up in Frank Clarke of the Commercials, William Mullin of the Public Service, and DeNitzio of the R. G. E. Clarke is a heavy hitter and fast man on the bases but has only been in the organization for a short time and therefore could be considered as eliminated in a close race of this kind. Mullin is said to have gone back in his work of late and does not play the same snappy and consistent game as he did in his younger days as a ball player. DeNitzio therefore remains as the lone choice and he is perhaps the best fitted performer at this position. He is a veteran player, a heavy slugger and a terror on the bases.

The outfield has become a matter of much contention among the eighteen aspirants for these berths and in order to narrow it down to three without causing a great deal of hard feeling it has become necessary to eliminate several fast players. The left corner of the lot belongs to Jack Fritts, the old Y. M. C. A. player and also formerly a member of the Plainfield baseball team. He covers a large territory and is a good man with the willow.

O'Loughlin, of the Spicers, is considered the best in the center of the garden and his experience in the game gives him a good advantage over the other contestants.

For the right field position, Thompson, a teammate of O'Loughlin, is worthy of the place. He is a good hitter and like Fritts can cover a large area of ground.

This completes the playing department of the nine and with a team like this to buck up against the Sunday-school League will have to go the limit in order to pull off a win. Manager Stires, of the Commercials, has been selected to take charge of the business end of the aggregation and he is well able to look after anything that may come up along this line. A field captain is necessary to the success of any amateur nine and Jack Fritts has been named to lead the men on the field.

The lineup of the team and the organizations with which the players are now playing are as follows:

Garrelson, Public Service, catcher.
Fleming, R. G. E., pitcher.
Conover, Commercials' first base.
Kelts, R. G. E., second base.
Limbloom, R. G. E., third base.
DeNitizio, R. G. E., short stop.
Fritts, Commercials, left field, captain.
O'Loughlin, Spicers, center field.
Thompson, Spicers, right field.
Stires, Commercials, manager.

WILDNESS COST GAME.

Wild pitching cost the Banks team its game with the Saurer nine of the Manufacturers' Baseball League on Saturday afternoon and it was compelled to take the short end of a 15 to 8 score. Demler, who started in the box for the coal chasers, was wild at the outset and after two innings he was relieved by Ricketts who was wilder than his predecessor. Ricketts and Demler were pounded for a total of ten wallops at least half of them being for extra bases.

"Get Rothberged"

WHAT IT MEANS.

If "GET ROTHBERGED" ever appears in the dictionary it'll be followed up by this definition: The wise discrimination in spending money. The faculty of getting the greatest value for the money spent.

Keeping everlastingly at a thing brings success. My policy has been to give the GREATEST POSSIBLE VALUE FOR THE LOWEST POSSIBLE PRICE.

I've stuck to this policy since I opened my store, and it has brought me success.

Suppose you "Get Rothberged" At My First Sale.

$10

for all the suits that were formerly marked up to $15. Really, you'll never get greater values than now—that's sure.

-ROTHBERG'S-
"THINGS THAT MEN WEAR."
214 WEST FRONT STREET
NEXT DOOR TO PROCTOR'S.

FILMS DEVELOPED ANY SIZE ROLL 10c

Bring your films in TODAY and get the finished pictures TOMORROW. EXPERT WORK. 8x10 ENLARGEMENTS (made from any size negative) Mounted and Framed, all for

$1.00

PAUL R. COLLIER
FILM SPECIALIST.
156 East Front Street. 'Phone 51-W.

PICTURE FRAMING

TEMPLE BAPTIST TEAM TO PLAY ROSELLE SATURDAY

The Temple Baptist team of the Sunday-school Baseball League will play at Roselle Saturday afternoon, as no game is scheduled for them in the league on that date. Manager Conger, who lives in Roselle, has signed up a game with Roselle High School nine and a good game is expected, as the Temple's have struck a winning stride now and the Roselle combination gave the Plainfield High School several close shaves last year. Unlike most High School teams, the Roselle nine keeps its team organized through the summer months, and has been playing a number of past games with teams of that section.

RUNS SCORED IN TWO BIG LEAGUES.

NATIONAL	Tues.	Wed.	Thurs.	Fri.	Sat.	Total
New York	3	4				7
Brooklyn	1	4				5
Boston	16	10				26
Philadelphia	5	5				10
Chicago	7	10				17
Cincinnati	2	2				4
Pittsburg	12	8				20
St. Louis	7	8				15
AMERICAN						
New York	2	1	2			5
Philadelphia	16	8	4			28
Boston	2	8	1			11
Washington	1	3	8			12
St. Louis	4	3	12			19
Cleveland	6	6	3			15
Chicago	1	2	7			10
Detroit	2	4	4			10

LEAGUE GAMES TODAY.

National.
Pittsburgh at New York.
St. Louis at Brooklyn.
Cincinnati at Boston.
Chicago at Philadelphia.

American.
New York at Detroit.
Philadelphia at St. Louis.
Boston at Cleveland.
Washington at Chicago.

International.
Rochester at Baltimore.
Buffalo at Newark.
Montreal at Providence.
Toronto at Jersey City.

—The bigot is never as big as he feels.

—A rose by any other name would have its thorn.

—The good fellow seldom makes a model husband.

—It isn't a liberal education that prompts a woman to give her husband a piece of her mind.

—"All the world loves a lover," quoted the Wise Guy. "And pity is akin to love," added the Simple Mug.

IT'S THE RIGHT TEAM, SCOOP--BUT THE WRONG UNIFORM

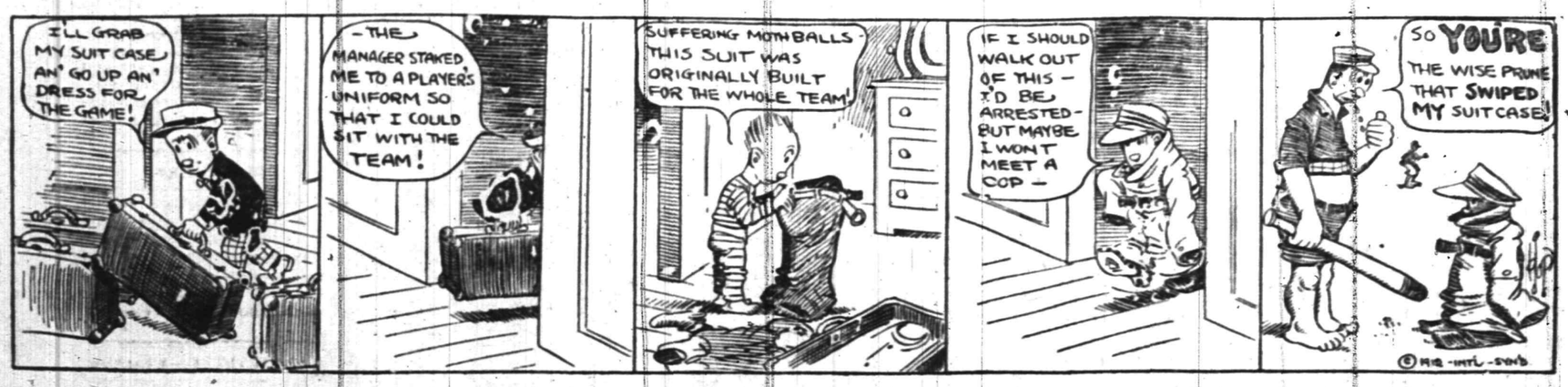

BEVERIDGE TO PROGRESSIVES

Speech as Temporary Chairman at Chicago.

DEFINES PARTY POLICIES.

Direct Primaries to Insure Freedom From Boss Rule—Declares For Woman Suffrage—Regulation, Not Destruction, of Big Business—Aldrich Tariff Condemned.

We stand for a nobler America. We stand for an undivided nation. We stand for a broader liberty, a fuller justice. We stand for social brotherhood as against savage individualism. We stand for an intelligent co-operation instead of a reckless competition. We stand for mutual helpfulness instead of mutual hatred. We stand for equal rights as a fact of life instead of a catch word of politics. We stand for the rule of the people as a practical truth instead of a meaningless pretense. We stand for a representative government that represents the people. We battle for the actual rights of man.

To carry out our principles we have a plain program of constructive reform. We mean to tear down only that which is wrong and out of date; and where we tear down we mean to build what is right and fitted to the times. We hearken to the call of the present. We mean to make laws fit conditions as they are and meet the needs of the people who are on earth today. That we may do this we found a party through which all who believe with us can work with us, or, rather, we declare our allegiance to the party which the people themselves have founded.

[After making the point that both the old parties were divided within themselves between reactionaries and progressives, Mr. Beveridge went on:]

This unintelligent tangle is seen in congress. Republican and Democratic senators and representatives, believing alike on broad measures affecting the whole republic, find it hard to vote together because of the nominal difference of their party membership. When sometimes under resistless conviction they do vote together we have this foolish spectacle—legislators calling themselves Republicans and Democrats support the same policy, the Democratic legislators declaring that that policy is Democratic and Republican legislators declaring that it is Republican, and at the very same time other Democratic and Republican legislators oppose that very same policy, each of them declaring that it is not Democratic or not Republican.

This condition makes it impossible most of the time and hard at any time for the people's legislators who believe in the same broad policies to enact them into logical, comprehensive laws. It confuses the public mind. It breeds suspicion and distrust. It enables such special interests as seek unjust gain at the public expense to get what they want. It creates and fosters the degrading boss system in American politics through which these special interests work.

How Bosses Flourish.

This boss system is unknown and impossible under any other free government in the world. In its very nature it is hostile to the general welfare. Yet it has grown until it now is a controlling influence in American public affairs. At the present moment notorious bosses are in the saddle of both old parties in various important states which must be carried to elect a president. This Black Horse cavalry is the most important force in the practical work of the Democratic and Republican parties in the present campaign. Neither of the old parties' nominees for president can escape obligation to these old party bosses nor shake their practical hold on many and powerful members of the national legislature.

The special interests which suck the people's substance are bipartisan. They use both parties. They are the invisible government behind our visible government. Democratic and Republican bosses alike are brother officers of this hidden power. No matter how fiercely they pretend to fight one another before election, they work together after election. And acting so this political conspiracy is able to delay, mutilate or defeat sound and needed laws for the people's welfare and the prosperity of honest business and even to enact bad laws, hurtful to the people's welfare and oppressive to honest business.

The Bane of Sectionalism.

But an even more serious condition results from the unnatural alignment of the old parties. Today we Americans are politically shattered by sectionalism. Through the two old parties the tragedy of our history is continued, and one great geographical part of the republic is separated from other parts of the republic by an illogical partisan solidarity.

The south has men and women as genuinely progressive and others as genuinely reactionary as those in other parts of our country. Yet for well known reasons these sincere and honest southern progressives and reactionaries vote together in a single party, which is neither progressive nor reactionary. They vote for a dead tradition and a local fear, not a living conviction and a national faith. They vote not for the Democratic party, but against the Republican party. They want to be free from this condition; they can be free from it through the national Progressive party.

Direct Nominations.

The root of the wrongs which hurt the people is the fact that the people's government has been taken away from them. Their government must be given back to the people. And so the first purpose of the Progressive party is to make sure the rule of the people. The rule of the people means that the people themselves shall nominate as well as elect all candidates for office, including senators and presidents of the United States. What profiteth it the people if they do only the electing while the invisible government does the nominating?

The rule of the people means that, when the people's legislators make a law which hurts the people, the people themselves may reject it. The rule of the people means that when the people's legislators refuse to pass a law which the people need the people themselves may pass it. The rule of the people means that when the people's employees do not do the people's work well and honestly the people may discharge them exactly as a business man discharges employees who do not do their work well and honestly. The people's officials are the people's servants, not their masters.

[With the vast natural resources of the country and its comparatively sparse population, the speaker said, American industry should never suffer depression or even uncertainty, yet hundreds of thousands of workmen found it difficult to gain a living, while the exploitation of the labor of women and children degraded great classes of the population.]

With the growth of big business came business evils just as great. It is these evils of big business that hurt the people and injure all other business. One of these wrongs is overcapitalization, which taxes the people's very living. Another is the manipulation of prices to the unsettlement of all normal business and to the people's damage. Another is interference in the making of the people's laws and the running of the people's government in the unjust interest of evil business. Getting laws that enable particular interests to rob the people and even to gather criminal riches from human health and life is still another.

Other nations have ended the very same business evils from which we suffer by clearly defining business wrongdoing and then making it a criminal offense, punishable by imprisonment. Yet these foreign nations encourage big business itself and foster all honest business. But they do not tolerate dishonest business, little or big.

What, then, shall we Americans do? Common sense and the experience of the world say that we ought to keep what the good big business does for us and stop the wrongs that big business does to us. Yet we have done just the other thing. We have struck at big business itself and have not even aimed to strike at the evils of big business. Nearly twenty-five years ago congress passed a law to govern American business in the present time which parliament passed in the reign of King James to govern English business in that time.

For a quarter of a century the courts have tried to make this law work. Yet during this very time trusts grew greater in number and power than in the whole history of the world before, and their evils flourished unhindered and unchecked. These great business concerns grew because natural laws made them grow and artificial law at war with natural war could not stop their growth. But their evils grew faster than the trusts themselves because avarice nourished those evils and no law of any kind stopped avarice from nourishing them.

Sherman Law Condemned.

Nor is this the worst. Under the shifting interpretation of the Sherman law, uncertainty and fear is chilling the energies of the great body of honest American business men. As the Sherman law now stands no two business men can arrange their mutual affairs and be sure that they are not lawbreakers. This is the main hindrance to the immediate and permanent revival of American business. If German or English business men, with all their disadvantages compared with our advantages, were manacled by our Sherman law as it stands, they soon would be bankrupt. Indeed, foreign business men declare that if their countries had such a law, so administered, they could not do business at all.

Even this is not all. By the decrees of our courts under the Sherman law the two mightiest trusts on earth have actually been licensed, in the practical outcome, to go on doing every wrong they ever committed. Under the decrees of the courts the oil and tobacco trusts still can raise prices unjustly and already have done so. They still can issue watered stock and surely will do so. They still can throttle other business men, and the United Cigar Stores company now is doing so. They still can corrupt our politics and this moment are indulging in that practice.

We mean to put new business laws on our statute books which will tell American business men what they can do and what they cannot do. We mean to make our business laws clear instead of foggy, to make them plainly state just what things are criminal and what are lawful. And we mean that the penalty for things criminal shall be prison sentences that actually punish the real offender instead of money fines that hurt nobody but the people, who must pay them in the end.

And then we mean to send the message forth to hundreds of thousands of brilliant minds and brave hearts engaged in honest business that they are not criminals, but honorable men in their work to make good business in this republic.

The Tariff.

The next great business reform we must have to steadily increase American prosperity is to change the method of building our tariffs. The tariff must be taken out of politics and treated as a business question instead of as a political question. Heretofore we have just done the other thing. That is why American business is upset every few years by unnecessary tariff upheavals and is weakened by uncertainty in the periods between.

What, then, shall we do to make our tariff changes strengthen business instead of weakening business? Rival protective tariff nations have answered that question. Common sense has answered it. Next to our need to make the Sherman law modern, understandable and just our greatest fiscal need is a genuine, permanent, nonpartisan tariff commission.

Neither of the old parties can honestly carry out any tariff policies which they pledge the people to carry out. But even if they could and even if they were sincere the old party platforms are in error on tariff policy. The Democratic platform declares for free trade, but free trade is wrong and ruinous. The Republican platform permits extortion, but tariff extortion is robbery by law. The Progressive party is for honest protection, and honest protection is right and a condition of American prosperity.

A tariff high enough to give American producers the American market when they make honest goods and sell them at honest prices, but low enough that when they sell dishonest goods at dishonest prices foreign competition can correct both evils; a tariff high enough to enable American producers to pay our workingmen American wages and so arranged that the workingmen will get such wages; a business tariff whose changes will be so made as to reassure business instead of disturbing it—this is the tariff and the method of its making in which the Progressive party believes, for which it does battle and which it proposes to write into the laws of the land.

The Payne-Aldrich tariff laws must be revised immediately in accordance to these principles. At the same time a genuine, permanent, nonpartisan tariff commission must be fixed in the law as firmly as the interstate commerce commission.

Child Labor.

These are samples of the reforms in the laws of business that we intend to put on the nation's statute books. But there are other questions as important and pressing that we mean to answer by sound and humane laws. Child labor in factories, mills, mines and sweatshops must be ended throughout the republic. Such labor is a crime against childhood because it prevents the growth of normal manhood and womanhood. It is a crime against the nation because it prevents the growth of a host of children into strong, patriotic and intelligent citizens.

Only the nation can stop this industrial vice. The states cannot stop it. The states never stopped any national wrong, and child labor is a national wrong. To leave it to the state alone is unjust to business, for if some states stop it and other states do not business men of the former are at a disadvantage with the business men of the latter, because they must sell in the same market goods made by manhood labor at manhood wages in competition with goods made by childhood labor at childhood wages.

Toward women the Progressive party proclaims the chivalry of the state. We propose to protect women wage-earners by suitable laws, an example of which is the minimum wage for women workers—a wage which shall be high enough to at least buy clothing, food and shelter for the woman toiler.

The care of the aged is one of the most perplexing problems of modern life. How is the workingman with less than $500 a year and with earning power waning as his own years advance to provide for aged parents or other relatives in addition to furnishing food, shelter and clothing for his wife and children? What is to become of the family of the laboring man whose strength has been sapped by excessive toil and who has been thrown upon the industrial scrap heap? It is questions like these we must answer if we are to justify free institutions. They are questions to which the masses of people are chained as to a body of death.

Votes For Women.

We Progressives mean that America shall answer them. The Progressive party is the helping hand to those whom a vicious industrialism has maimed and crippled. We are for the conservation of our natural resources, but even more we are for the conservation of human life. Our forests, water power and minerals are valuable and must be saved from the spoilers, but men, women and children are more valuable and they, too, must be saved from the spoilers.

Because women as much as men are a part of our economic and social life women as much as men should have the voting power to solve all economic and social problems. Votes for women are theirs as a matter of natural right alone; votes for women should be theirs as a matter of political wisdom also. As wage earners they should help to solve the labor problem, as property owners they should help to solve the tax problem, as wives and mothers they should help to solve all the problems that concern the home. And that means all national problems, for the nation abides at the fireside.

—Daysie—"When you're nervous do you bite your lips." Mayme—"No, I chew my gum."

—Try a Press want ad.

—Quite naturally it is difficult for a bride to be self-possessed when she is being given away.

—Advertise in the Daily Press.

—It doesn't make any difference if other people do see through you, if you have a clear conscience.

—Read the Plainfield Daily Press.

The Scrap Book

Queered Himself.

One serio-comic episode in which Labouchere was the principal actor was thus described by "Labby" himself in London Truth:

"I HAD FORGOTTEN MY AUDIENCE."

"The worst mess that I ever got into was at a dinner in a country town where I took the chair. Having got through all the usual toasts, a friend prompted me to propose the health of the mayor's wife. I drew a picture of a sort of modern Cornelia. I dwelt upon the matron's domestic virtues, her unselfish love for her distinguished husband, and prayed heaven that I might find such a wife. Carried away by my subject, I had forgotten my audience. Suddenly I perceived that some were looking down, others staring at me as though their eyes would come out of their heads, others smiling in a curious manner, while the mayor himself was glaring at me like a wild beast. I discovered afterward that the mayoress had fled from the domestic heath a few weeks previously with a Don Juan of a grocer. I have never been asked since to take the chair at a dinner in that town."

The Rainy Day.

The day is cold and dark and dreary.
It rains, and the wind is never weary.
The vine still clings to the moldering wall,
But at every gust the dead leaves fall,
And the day is dark and dreary.

My life is cold and dark and dreary.
It rains, and the wind is never weary.
My thoughts still cling to the moldering past,
But the hopes of youth fall thick in the blast,
And the days are dark and dreary.

Be still, sad heart, and cease repining.
Behind the clouds is the sun still shining.
Thy fate is the common fate of all—
Into each life some rain must fall,
Some days must be dark and dreary.
—Longfellow.

An Invitation Declined.

"Dodgin" was the strange and somewhat unfortunate name of the new manager of a large factory. In that factory was a workman who liked to sneak off to a shed at about 3 o'clock in the afternoon and smoke a pipe and look over the afternoon paper for half an hour or so. One day soon after the arrival of the new manager, as the workman sat reading and smoking in the shed, Dodgin appeared. "Who are you?" Dodgin asked sternly, frowning at the idle workman.

"WHO ARE YOU?"

The workman frowned back.

"Who are you?" said he.

"I'm Dodgin, the new manager," was the reply.

At this the workman smiled. "So am I," he said. "Come on in and have a smoke!"

Crushed With Joy.

Graham Ferguson has just returned after an absence of six months on "the other side." Fergie did not spend all his time abroad at the home of his Ayrshire ancestors; he visited Switzerland and Italy and did not neglect Paris. It was in this famous city that he witnessed a strange sight.

"When I was in France," he told a newspaper friend, "I saw a duel!"

"Oh! One of those French duels, eh? Nobody was hurt, I presume?"

"You are wrong there. One of the contestants was seriously injured."

"One of the contestants? Surely you mean a bystander or a second or a surgeon?"

"No, sir; one of the duelists. He had a rib broken."

"You astound me! One of those toy rapiers could not smash a rib, surely?"

"Rapier nothing! The brave man's rib was broken in the embrace with his opponent after the duel was over."—Cleveland Plain Dealer.

Resigned to His Fate.

A rather turgid orator, noted for his verbosity and heaviness, was once assigned to do some campaigning in a mining camp in the mountains. There were about fifty miners present when he began. But when, at the end of a couple of hours, he gave no sign of finishing, his listeners dropped away. Some went back to work, but the majority sought places to quench their thirst, which had been aggravated by the dryness of the discourse.

Finally there was only one auditor left, a dilapidated, weary looking old fellow. Fixing his gaze on him, the orator pulled out a large six shooter and laid it on the table. The old fellow rose slowly and drawled out:

"Be you goin' to shoot if I go?"

"You bet I am," replied the speaker. "I'm bound to finish my speech, even if I have to shoot to keep an audience."

The old fellow sighed in a tired manner and edged slowly away, saying as he did so:

"Well, shoot if you want to. I may jest as well be shot as talked to death."—Kansas City Times.

—We can all be thankful for what we have, but few of us consider that we ought to be thankful for what we haven't.

During July and August Closed Friday Night and Saturday at 1 P. M.

HAHNE & CO.

NEWARK'S STORE BEAUTIFUL
BROAD, NEW AND HALSEY STREETS

IMPORTERS — RETAILERS

WE GIVE AND REDEEM SURETY STAMPS

A VACATION TIME SALE OF **WINSOME WHITE WAISTS**

500 of the $2.69 Kind to Go at $1.49

The sweetest, prettiest, laciest Waists you ever saw for anything like the price we name for this lot!

We promise you this—come full of expectancy.

We just bought a lot of 500 White Lingerie Waists in the latest styles brought out this summer—beautifully trimmed with baby Irish or Val. lace inserts or with dainty Swiss embroidery, and some hand embroidered with three-quarter, set-in sleeves; finished with crochet or pearl buttons; in all the most called for sizes; a likely lot of waists, indeed—one that you'll enjoy picking from; waists that ought to sell at $2.69; marked for quick departure, only $1.49

BASEMENT ODDS AND ENDS

In a Clearance Sale at Half Price

Limited quantities of these things, naturally, so they are odds and ends of the Housefurnishing Goods Stocks—some a bit soiled from handling—and all will be on special tables so that you may find them easily.

Better than a rummage. Many things are much less than half price.

Bread Knives; large assortment, slightly soiled through handling; regular 10c, to close out, your choice at 7c.

Sterman & Co. Coffee Percolators; we are closing out several patterns of these percolators in nickel plate and polished copper. These pots make the best cup of coffee. The sizes are 2½, 3 and 3½ pints; selling regularly for $6.69, $7.25 and $7.89. Your choice, at each $3.98.

Japanese Wind Chimes for porch and bungalow decorations; regular 25c, to close out at, each 9c.

Coasters; porcelain tray with nickel plated galleries, slightly soiled through handling, regular prices were 49c, 39c and 29c; to close them out we will sell them at, each 10c

Bon Bon Dishes, several odd patterns, slightly soiled; electro plated; regular 75c to 98c, to close out at, each 25c.

Match Stands and Ash Trays, solid brass; assorted designs; slightly soiled; regularly 39c and 59c; your choice at 10c.

Ice Tongs, malleable iron; household size; regular 10c; special 7c.

Sardine Scissors; good quality steel; regular 15c; special at 5c.

Hatchets; cast steel wood hatchets; reg. 29c and 39c; special 19c.

China Chop Plates, decorated; regular 80c to $2.45; special at 75c.

Covered Dishes and Soup Tureens; odd; regular $1.13 to $6.00; special at 98c.

Meat Dishes; decorated porcelain; regular 75c to $3; your choice at 50c.

Pitcher and Tea Pots; decorated china; regular $1 to $3, special at 59c.

Dinner Sets; American porcelain; short a few pieces in each set; regular price $11.75, to close out at $4.98.

Baby Baskets; several styles; slightly soiled; regularly $1.49, $1.59 and $1.79; your choice at 50c.

Dustless Brown Covers; regular 25c, special 12c.

Felt Polishing Mitts; regular 25c, special 12c.

Vacuum Hand Cleaners, regular $5, to close out 50c.

Fiber Slop Jars, regular 98c; special at 49c.

Toothpicks, imported double pointed; regular 5c per packet; special, two packets for 5c.

Window Screens; size 36x37; regular 51c; special 29c.

Kitchen Sand Stones, regular 10c; special 5c.

Cuspidors, nickel plated; several styles; regular 75c, 89c, $1.29, $1.50 and $1.89; to close out, your choice at 50c.

Wash Boilers, several qualities; all genuine copper; regular 98c to $2.25; your choice 50c.

Japanned White Toilet Jars and Water Carriers; regular 59c; to close out 29c.

Cake Turners, steel blades; slightly soiled; reg. 5c, special 3c.

Rosette Irons, 2 patterns; reg. 50c at 25c; reg. 25c at 10c.

White Enamel Roasting Pans, Colanders, Preserving Kettles and Frying Pans; reg. 37c, 49c and 59c; your choice at 25c.

Plates, French China; decorated; reg. 25c, your choice 15c.

Butter Dishes, decorated china; reg. 75c to $2.15, your choice at 59c.

Egg Shirrers, brown and white earthenware; reg. 33c to 39c, special at 10c.

Tumblers, imitation rock crystal; reg. $1.20 per doz., special 5c each.

Girls, Here Are Pretty White Dresses Going at Clearance Prices

Fine White Dresses, beautifully trimmed with embroidery and lace inserts; some with embroidery flouncings; set-in sleeves; full kilted skirts; values run to $5, clearance $2.98

Women's Tailored Suits of Fine Serge and **Mannish Mixtures**; plain and fancy effects; black, gray and other shades, best sizes; values to $32, take them at $16.50

Snappy Clothing for Men, Youths and Boys

Broken lots—odd sizes, of course; but the **values are here**—the **quality** is in the cloths; patterns are **up-to-date**; the colors are **good**; the tailoring as **fine** as is found in the best of ready-to-wear clothing; and in the lots are all sizes from 32 to 42 chest measure, and included are many suits for the younger men.

Materials are absolutely all wool.

Single and Double-breasted Sack Styles; some ultra fashionable; most of them conservative in cut, all of this season's favorites included.

Suits that ordinarily sell at $10, $12 and $15, some as high as $18, are to be sold at the insignificant price of $5.98

Who wouldn't buy a suit or two, or three, at this diminutive price?

Men's $2.00 Trousers, $1.50.

A Wonderful Range of Patterns and Colorings---All Unfadable---In This Sale of

125,000 YARDS A. P. C. FABRICS AT ONLY 6½c A YARD

There are hundreds of patterns and a color range that is almost indescribable. There are styles for children's garments, for young folks' dresses, for middle-aged and the most elderly. More attractive patterns have never been printed. Richer colors have never gone into such modestly priced dress stuffs. You will find imitations of high-class woolens all thru the line, and when they are made up you will hardly be able to tell them from the more costly goods from which they are copied.

These fabrics will be largely bought for morning dresses and for outing dresses.

They will also be largely used for girls' frocks, especially for school wear.

You will be delighted with the variety of youthful styles this collection embraces.

School children are more safely dressed in A. P. C. Fabrics than in other goods because they are hygienic, easily washed, and therefore have advantages over woolens.

6½c

A. P. C. Chambray Blues
A. P. C. Old Blues
A. P. C. Pin Checks
A. P. C. Polka Dots
A. P. C. Plain Colors
A. P. C. Children's Styles
A. P. C. Blazer Stripes
A. P. C. Cherry Dots
A. P. C. Rob Roys
A. P. C. Green Tones
A. P. C. Steel Mixtures
A. P. C. Pekin Stripes
A. P. C. Apron Styles
A. P. C. Shirting Styles
A. P. C. Mourning Styles
A. P. C. Plain Pink, Plain Light Blue, Plain Red, Plain Tan, Plain Navy, 6½c.

MAIL ORDERS FOR A. P. C. FABRICS will receive prompt attention. Pick the styles you desire from the above list, stating your preference, and a careful selection will be sent you and if, when you receive them, you are not delighted with them, you will be under no obligation to retain the goods but may return them to us immediately, whereupon another selection will be sent you if you say so.

THE CHICAGO CONVENTION

(Continued from page 1.)

doing great work, and he personally does not want the nomination, but, if it is for the good of the cause he is willing to be drafted.

The New Jersey delegates have been organized with former Governor Fort as chairman, Adrian Lyons, of Perth Amboy, as vice chairman; Everett Colby as vice president of the convention; George L. Record as member of the resolution's committee; James G. Blauvelt, rules; Joseph E. Cannon, of Jersey City, credentials, and John E. Gill, of Trenton, rules. Former Governor Fort has also been chosen to represent the State on the national committee.

Colonel Roosevelt's speech followed the reports of the different committees. He got a tremendous reception.

Mr. Roosevelt's speech strikes a keynote for his followers and supporters in the new party. It lays down the plan of battle to be waged by the National Progressive party. He discusses those principles under twelve subdivisions—namely, the helplessness of the old parties, the right of the people to rule, the courts and the people, constructive control of the trusts, rights of the wageworker, the farmer, the tariff, the high cost of living, currency, conservation, Alaska and international affairs. "The two old parties," he said, "are husks, with no real soul within either, divided on artificial lines, boss ridden and privilege controlled, each a jumble of incongruous elements and neither daring to speak out wisely and fearlessly what should be said on the vital issues of the day." As opposed to this incongruity and insincerity of action he asserted that the National Progressive platform will be "a contract with the people," with definite and concrete provision to be carried out if the people ratify the contract on election day as exactly and honestly "as if it were actually enforceable under the law."

No Help From the Old Party Machines.

Neither the Republican nor the Democratic platforms or managers show any adequate recognition of the mighty fact "that we are now in the midst of a great economic evolution." This irresistible movement for economic change and improvement must be guided "by common sense and the highest ethical standards" in order to prevent reasonable evolution from becoming dangerous revolution. The Democratic party, as is indicated by its present record in congress, lacks the common sense and the Republican party, by its record of stolen delegates at the Chicago convention, lacks the ethical standards.

"The men who presided over the Chicago and Baltimore conventions and the great bosses who controlled the two conventions—Mr. Root and Mr. Parker, Mr. Barnes and Mr. Murphy, Mr. Penrose and Mr. Taggart, Mr. Guggenheim and Mr. Sullivan—differ from one another, of course, on certain points, but these are the differences which one corporation lawyer has with another corporation lawyer when acting for different corporations. They come together at once as against a common enemy when the dominion of both is threatened by the supremacy of the people of the United States. * * * If this country is really to go forward along a path of social and economic justice there must be a new party of nation wide and nonsectional principles, a party where the titular national chiefs and the real state leaders shall be in genuine accord, a party in whose councils the people shall be supreme, a party that shall represent in the nation and the several states alike the same cause, the cause of human rights and of governmental efficiency." The reassertion of the states' rights doctrine of the Democratic party cripples and forecloses any real or genuine relief to the people. It reduces their promises to hopeless and empty phrases. The mission and spirit of this progressive movement will thrill the republic from end to end.

The Right of the People to Rule.

"The actions of the Chicago convention and to an only less degree of the Baltimore convention have shown in striking fashion how little the people do rule under our present conditions." In order to assure this popular rule Mr. Roosevelt urged the adoption of presidential primaries, popular election of senators, the short ballot, efficient corrupt practices act, qualified use of the initiative and referendum and recall. The recall should be applied to administrative officers.

Mr. Roosevelt asserts that the adoption of these new methods of political administration is not antagonistic to representative government. "All I desire to do by securing more direct control of the governmental agents and representatives of the people is to give the people the chance to make their representatives really represent them whenever the government becomes misrepresentative instead of representative. I have not come to this way of thinking from closest study or as a mere matter of theory. I have been forced to it by a long experience with the actual conditions of our political life."

The Courts and the People.

Under this head Mr. Roosevelt strongly emphasizes the necessity of the sovereign people preserving a check on every branch of public service. Under this head Mr. Roosevelt reiterates his now well known views regarding the courts. "The American people and not the courts are to determine their own fundamental policies." This does not mean that the people are to interfere in cases which involve merely questions of justice between individuals except that "means should be devised for making it easier than at present to get rid of an incompetent judge." But when a judicial decision involves an interpretation of what the people mean by the constitutions which they have framed and laws passed by the people are nullified because the courts say those laws are contrary to the people's will as expressed in their constitution there must be a "reference to the people of the public effect of such decisions under forms securing full deliberation," to the end that the people may rectify this alleged defect in their constitution by a popular vote having all the force of a constitutional amendment. "Our purpose is not to impugn the courts, but to emancipate them from a position whenever they stand finally in the way of social justice. * * * I am well aware that every upholder of privilege, every hired agent or beneficiary of the special interests, including many well meaning parlor reformers, will denounce all this as 'socialism' or 'anarchy'—the same terms they used in the past in denouncing the movements to control the railways and to control public utilities. As a matter of fact, the propositions I make constitute neither anarchy nor socialism, but, on the contrary, a corrective for socialism and an antidote to anarchy."

Constructive Control of the Trusts.

In addition to punishment for wrongdoing by the trusts, the imperative demand is effective and complete regulation. The views of President Van Hise of the University of Wisconsin in his scientific work on trust regulation are in harmony with the program of the National Progressives. "The present conditions of business cannot be accepted as satisfactory." The reason for this is explained, in Mr. Roosevelt's opinion, by the fact that "those dealing with the subject have attempted to divide into two camps, each as unwise as the other." One camp has fixed its attention only on the need for prosperity—"prosperity to the big man on top, trusting to their mercy to let something leak through to the mass of their countrymen below, which, in effect, means that there should be no attempt to regulate the ferocious scramble in which greed and cunning reap the largest rewards." The other camp has so fixed its attention upon the injustices of the distribution of prosperity, "omitting all consideration of having something to distribute, and advocates action which, it is true, would abolish most of the inequalities of the distribution of prosperity, by only the unfortunately simple process of abolishing the prosperity itself." The tendency of those now in control of the Republican party is to give special privileges to "big business" and to correct the evil of such a course when they become crying by sporadic lawsuits under the anti-trust law. The tendency of the Democrats, judged both by their record in congress and by the Democratic platform, is to abolish all business of any size or efficiency, on the ground that all bigness is badness and littleness and weakness a sign of virtue. "What is needed is action directly the reverse of that thus confusedly indicated."

There should be applied to all industrial concerns engaged in interstate commerce in which there is either monopoly or control of the market the principles already adopted "in regulating transportation concerns engaged in such commerce. The anti-trust law should be kept on the statute book to be invoked against every big concern tending to monopoly or guilty of anti-social practices. At the same time a national industrial commission should be created which should have complete power to regulate and control all the great industrial concerns engaged in interstate business—which practically means all of them in this country. This commission should exercise over these industrial concerns like powers to those exercised over the railways by the interstate commerce commission and over the national banks by the comptroller of the currency and additional powers if found necessary." The commission "should have free access to the books of each corporation and power to find out exactly how it treats its employees, its rivals and the general public. * * * Any corporation voluntarily coming under the commission should not be prosecuted under the anti-trust law as long as it obeys in good faith the orders of the commission. The commission would be able to interpret in advance to any honest man asking the interpretation what he may do and what he may not do in carrying on a legitimate business." When corporations not submitting themselves to the regulations of the commission or clearly evading or violating its orders are prosecuted under the anti-trust law and convicted, the commission should have the duty of seeing "that the decree of the court is put into effect completely." Only in this way can there be avoided "such gross scandals as those attendant upon the present administration's prosecution of the Standard Oil and the tobacco trusts," a prosecution which has merely resulted in increased prices to the public, injury to the small competitor and actual financial benefit to the trusts themselves.

"The Progressive proposal is definite, it is practicable. We promise nothing that we cannot carry out, we promise nothing which will jeopardize honest business. * * * Our proposal is to help honest business activity, however extensive, and to see that it is rewarded with fair return, so that there may be no oppression either of business men or the common people. We propose to make it worth while for our business men to develop the most efficient business agencies for use in international trade, for it is to the interest of our whole people that we should do well in international business. But we propose to make those business agencies do complete justice to our own people. Where these concerns deal with the necessaries of life the commission should not shrink, if the necessity is proved, from going to the extent of exercising regulatory control over the conditions that create or determine monopoly prices.

"It is imperative to the welfare of our people that we enlarge and extend our foreign commerce. We are pre-eminently fitted to do this because as a people we have developed high skill in the art of manufacturing; our business men are strong executives, strong organizers. In every way possible our federal government should co-operate in this important matter. Any one who has had opportunity to study and observe first hand Germany's course in this respect must realize that their policy of co-operation between government and business has in comparatively few years made them a leading competitor for the commerce of the world. It should be remembered that they are doing this on a national scale and with large units of business, while the Democrats would have us believe that we should do it with small units of business, which would be controlled not by the national government, but by forty-eight conflicting state sovereignties. Such a policy is utterly out of keeping with the progress of the times and gives our great commercial rivals in Europe—hungry for international markets—golden opportunities of which they are rapidly taking advantage."

Social and Industrial Justice to the Wageworkers.

Referring to the opening sentence of his address, namely, "that we are now in the midst of a great economic revolution," Mr. Roosevelt presented an advanced and comprehensive plan to insure the rights and better conditions for labor. He gives it the paramount place in his speech. "The first charge upon the industrial statesmanship of the day," he said, "is to prevent human waste. The dead weight of orphanage and depleted craftsmanship, of crippled workers and workers suffering from trade diseases, of casual labor, of insecure old age and of household depletion due to industrial conditions are, like our depleted soils, our gashed mountain sides and flooded river bottoms, so many strains upon the national structure, draining the reserve strength of all industries and showing beyond all peradventure the public element and public concern in industrial health." He proposed several specific methods for preserving and improving "our human resources, and therefore our labor power." Wage scales and other labor data should be made public; all deaths, injuries and diseases due to industrial operation should be reported to the authorities; wage commissions should be established in the nation and states to determine the minimum wage scale in different industries; the federal government should investigate all industries with a view to establishing standards of sanitation and safety; there should be mine and factory inspection according to standards fixed by interstate agreement or by the federal government; national and state legislation should establish standards of compensation for industrial accidents and deaths and for diseases clearly due to industrial conditions; for the adoption by law of a fair standard of compensation for casualties resulting fatally which shall clearly fix the minimum compensation in all cases; the monetary equivalent of a living wage varies according to local conditions, but should be sufficiently high to make morality possible and to provide for education, recreation, proper care of the children, maintenance during sickness and reasonable saving for old age; excessive hours of labor should be prohibited for all wage workers, and night labor of women and children should be forbidden; one day of rest in seven should be provided by law; continuous twenty-four hour labor should be divided into three shifts of eight hours by law; tenement house manufacture should be entirely prohibited, and labor camps should be subject to governmental sanitary regulation; all industries employing women and children should be specially subject to government inspection and regulation; insurance funds against sickness, accident, invalidism and old age should be established by a charge either in whole or in part upon the industries; the suffrage should be granted to women if for no other reason to enable working women to combine for their own protection by the use of the ballot. "As a people we cannot afford to let any group of citizens or any individual citizen labor under conditions which are injurious to the common welfare. Industry, therefore, must submit to such public regulation as will make it a means of life and health, not of death or inefficiency.

The Farmer.

"The country life commission should be revived with greatly increased power; its abandonment was a severe blow to our people. The welfare of the farmer is a basic need of this nation." The country school should be brought in touch with country life. For this reason the Progressives approve of government co-operation with the farmer to make the farm more productive. Co-operative associations of farmers both for the production and the selling of agricultural products should be encouraged. "So long as the farmer leaves co-operative activities with their profit sharing to the city man of business, so long will the foundations of wealth be undermined and the comforts of enlightenment be impossible in the country communities.

"In every respect this nation has to learn the lessons of efficiency in production and distribution and of avoidance of waste and destruction. We must develop and improve instead of exhausting our resources. It is entirely possible by improvements in production, in the avoidance of waste and in business methods on the part of the farmer to give him an increased income from his farm, while at the same time reducing to the consumer the price of the articles raised on the farm. Important although education is everywhere, it has a special importance in the country. The country school must fit the country life. In the country, as elsewhere, education must be hitched up with life. The country church and the country Young Men's and Young Women's Christian associations have great parts to play. The farmers must own and work their own land. Steps must be taken at once to put a stop to the tendency toward absentee landlordism and tenant farming."

The Tariff.

On the tariff he says: "I believe in a protective tariff, but I believe in it as a principle approached from a standpoint of the interests of the whole people, and not as a bundle of preferences to be given favorite individuals." He believes the American people favor the principle of a protective tariff, but are in rebellion against the wrongdoing and unjust application of that policy and the abuses in past legislation. "It is not merely the tariff that should be revised, but the method of tariff making and of tariff administration." "The first step should be the creation of a permanent commission of nonpartisan experts" of "ample powers" to secure "exact and reliable information." "The present tariff board is entirely inadequate in point of powers reposed in it and scope of work undertaken." The tariff commission in Germany affords a splendid model. This commission must scientifically determine "the difference in the cost of production here and abroad," the effect on "prices to the consumer," insure full justice to the pay envelope of the wage earner. The commission must not attempt to encroach on the tariff making power of congress. It shall report with full publicity and promptly. The tariff shall be revised schedule by schedule to avoid the "staggering blows to business" incident to former general revisions. The effect will be to wipe out the "log rolling and vote trading" secured by special interests in the past. "Only by this means can tariff be taken out of politics." "The substitution of a tariff for revenue only, as proposed by the Democratic platform, would plunge this country into the most widespread industrial depression we have ever seen." The revision shall be downward and not upward and secure a square deal not merely to the manufacturer, but to the wage worker and to the general consumer.

The High Cost of Living.

"The cost of living," says Mr. Roosevelt, "has risen during the last few years out of all proportion to the increase of most salaries and wages." What is first necessary is "fearless, intelligent and searching inquiry into the whole subject, made absolutely by a nonpartisan body of experts with no prejudice to warp their mind, no private object to serve, who shall recommend any necessary remedy heedless of what interest may be hurt thereby and caring only for the interests of the people as a whole." The Republicans promise such an inquiry, but their rank dishonesty of action at the Chicago convention "makes their every promise worthless." It is hopeless to turn to the Democratic party for relief, because first the Democratic party "affects to find the entire high cost of living in the tariff," ignoring the patent fact that the problem is world wide, equally pressing in free trade England and in highly protected Germany. Moreover, if the Democrats are sincere they must take all duties off the products of the farmer, and we "certainly cannot afford to have the farmer struck down." Various elements, economic, political and social, are pointed out by Mr. Roosevelt as contributing to the high cost of living. But effective legislation regarding it can only be framed on a comprehensive scale after a thorough, scientific and prompt inquiry.

"There is no more curious delusion than that the Democratic platform is a progressive platform. The Democratic platform, representing the best thought of the acknowledged Democratic leaders at Baltimore, is purely retrogressive and reactionary. There is no progress in it. It represents an effort to go back—to put this nation of 100,000,000, existing under modern conditions, back to where it was as a nation of 25,000,000 in the days of the stagecoach and canalboat. Such an attitude is toryism, not progressivism."

The Currency.

Mr. Roosevelt declares that our present bank currency based on government bonds is unscientific and urges the adoption of a system which shall provide "elasticity in the credit and currency necessary for the conduct of business, free from recurring panics." The control of such a system should be in the hands of the government and must be free from "manipulation by Wall street or the large interests."

Conservation.

Under this head Mr. Roosevelt reaffirms his well known policy on the conservation and reclamation of national resources. We must conserve our soil, our forests, our mines, not only for our own benefit, but for the benefit of our children and descendants. "The public should not alienate its fee in the water power which will be of incalculable value as a source of power in the immediate future" and "we should undertake the complete development and control of the Mississippi as a national work, just as we have undertaken the work of building the Panama canal.

Alaska.

"In Alaska the government has an opportunity of starting in what is almost a fresh field to work out various problems by actual experiment." It should at once construct, own and operate all the railways in Alaska. It should keep the fee of all coal fields and allow them to be operated by lessee with the condition in the lease that non-use shall operate as a forfeit. A system of land taxation should be tried which promotes the actual use of land and discourages the holding of land for speculation. The telegraph lines should be owned and operated by the government.

International Affairs.

"In international affairs this country should behave toward other nations exactly as an honorable private citizen behaves toward other private citizens." Our small army should have efficiency; the navy must be steadily built up until "it proves possible to secure by international agreement a general reduction of armaments;" the Panama canal must be fortified. Panama canal tolls on deep water commerce should be uniform to all nations, including ourselves. American coastwise vessels should pass through the canal free, for this would be no discrimination against foreign nations and would give us reasonable competition with transcontinental railways. No foreign treaty should be entered into which we do not mean to scrupulously observe in every particular.

Conclusion.

In summing up the specific policies expounded in his address Mr. Roosevelt spoke as follows:

"Now, friends, this is my confession of faith. I have made it rather long because I wish you to know just what my deepest convictions are on the great questions of today, so that if you choose to make me your standard bearer in the fight you shall make your choice understanding exactly how I feel—and if, after hearing me, you think you ought to choose some one else I shall loyally abide by your choice. The convictions to which I have come have not been arrived at as the result of study in the closet or the library, but from the knowledge I have gained through hard experience during the many years in which, under many and varied conditions, I have striven and toiled with men. I believe in a larger use of the governmental power to help remedy industrial wrongs because it has been borne in on me by actual experience that without the exercise of such power many of the wrongs will go unremedied. I believe in a larger opportunity for the people themselves directly to participate in government and to control their governmental agents, because long experience has taught me that without such control many of their agents will represent them badly. By actual experience in office I have found that, as a rule, I could secure the triumph of the causes in which I most believed, not from the politicians and the men who claim an exceptional right to speak in business and government, but by going over their heads and appealing directly to the people themselves.

"I am not under the slightest delusion as to any power that during my political career I have at any time possessed. Whatever of power I at any time had I obtained from the people. I could exercise it only so long as and to the extent that the people not merely believed in me, but heartily backed me up. Whatever I did as president I was able to do only because I had the backing of the people. When on any point I did not have that backing, when on any point I differed from the people, it mattered not whether I was right or whether I was wrong, my power vanished. I tried my best to lead the people, to advise them, to tell them what I thought was right; if necessary I never hesitated to tell them what I thought they ought to hear, even though it would be unpleasant for them to hear it, but I recognized that my task was to try to lead them and not to drive them, to take them into my confidence, to try to show them that I was right and then loyally and in good faith to accept their decision. I will do anything for the people except what my conscience tells me is wrong, and that I can do for no man and no set of men. I hold that a man cannot serve the people well unless he serves his conscience, but I hold also that where his conscience bids him refuse to do what the people desire he should not try to continue in office against their will. Our government system should be so shaped that the public servant, when he cannot conscientiously carry out the wishes of the people, shall at their desire leave his office and not misrepresent them in office, and I hold that the public servant can by so doing better than in any other way serve both them and his conscience.

"Surely there never was a fight better worth making than the one in which we are engaged. It little matters what befalls any one of us who for the time being stands in the forefront of the battle. I hope we shall win, and I believe that if we can wake the people to what the fight really means we shall win. But, win or lose, we shall not falter. Whatever fate may at the moment overtake any of us, the movement itself will not stop. Our cause is based on the eternal principles of righteousness, and even though we who now lead may for the time fail in the end the cause itself shall triumph. Six weeks ago, here in Chicago, I spoke to the honest representatives of a convention which was not dominated by honest men, a convention wherein sat, alas, a majority of men who, with sneering indifference to every principle of right, so acted as to bring to a shameful end a party which had been founded over half a century ago by men in whose souls burned the fire of lofty endeavor. Now to you men who in your turn have come together to spend and be spent in the endless crusade against wrong, to you who face the future resolute and confident, to you who strive in a spirit of brotherhood for the betterment of our nation, to you who gird yourselves for this great new fight in the never ending warfare for the good of humankind, I say in closing what in that speech I said in closing: We stand at Armageddon, and we battle for the Lord."

OVERSEA RACE WITH DEATH.

Milwaukee Editor Starts to Germany, Where Mother Is Dying.

Milwaukee, Wis., Aug. 6.—In a 5,000 mile race with death to the bedside of his mother in Stuttgart, Wurtemberg, Germany, Gustav Haas, editor of the Germania Herald, is speeding for New York by fastest train, where he hopes to board the North German Lloyd steamship Kronprinze Cecile for Bremen.

From Bremen Haas will board a transcontinental express train on the last lap of the race to Stuttgart. A cablegram from a brother was the signal late yesterday for the race to start. He hopes to reach the mother's bedside a week from Wednesday.

Weather Forecast.

Fair Tuesday and probably Wednesday; light westerly winds.

The Key to the Door of Business is the Telegraph

TELEGRAPH WESTERN UNION AND CABLE

Every channel of commercial life opens to receive a telegram.

The Western Union DAY and NIGHT LETTERS place the keys in your hands.

Full Information by Telephone

THE WESTERN UNION TELEGRAPH COMPANY

Great Reduction Sale

Porch Rockers, Refrigerators, Lawn Swings, Hammocks, Porch Screens, Porch Rugs, Screen Doors, Window Screens, Lawn Mowers, and in fact all summer goods must go regardless of former prices. We positively refuse to carry stock over from one season to another.

Trunks and Suit Cases

Remember we are headquarters in these lines and can supply your every want for your summer vacation trip.

L. B. Van Camp
Front and Somerset Sts.

f-tu

THE RAYO POLISHING CLOTH
Does away with all liquid and paste polishes.
Simple, economical and efficient.
FOR ALL METALLIC SURFACES
Endorsed and recommended by manufacturers of
ALUMINUM COOKING UTENSILS
For sale at Hardware, Housefurnishing and Drug Stores, Electrical and Automobile Supply Houses, or direct from our laboratory or sales office.
Regular size, 25 cents. Special size, 50 cents.
THE RAYO COMPANY
1342 West Front St., Plainfield, N. J. 5 Nassau St., New York.
6 13 3mos tu-th-s

LAGGREN & GREENE
MANUFACTURER'S OF AWNINGS
Carpet Cleaning and Laying
Window Shades and Canopies for Weddings
TELEPHONE 1948
102 North Ave., Plainfield, N. J.

Sales Agents
FOR THE
Plainfield Daily Press
BUSINESS OFFICE.
105 North Avenue.

Open daily until 7:30 p. m. Advertisements received for publication same day until 11 a. m.

Telephone, Plainfield 1300. Private Branch Exchange connecting all departments.

CITY—
E. A. Laing, 149 West Front St.
W. H. Olmstead, 318 Watchung Ave.
Moledezky, West Front street.
Moledezky, 2 Somerset street.
F. Wagner, North Ave. (City Market)
Union News Co., North Ave. Station
Combias & Co., North Ave.
Haberle & Draper, Watchung Ave.
Robinson & Deutsch, Watchung Ave
A. D. Mallinson, Liberty & W. 4th Sts
J. Loprest, 405 Watchung Ave.
Debele & Stahl, 111 Somerset street.
J. C. Field, 411 Park Ave.
Anderson, Liberty street.

BOUND BROOK—
Union News.

DUNELLEN AND NEW MARKET—
F. Coriell.
Pennock.
C. Doyle.

FANWOOD—
Delivered direct from main office.

LINCOLN—
Pervis.
Schofield.

SCOTCH PLAINS—
Delivered direct from main office.

SOMERVILLE—
Jacob Gernert.
Varley.

SOUTH PLAINFIELD—
Robert Hamilton.
Suydam.

WESTFIELD—
Thompson & Bogart.
Glasser.
Snyder.
Wittke.

SATURDAY'S DAILY PRESS

goes to press at 1:00 p. m. during May, June, July and August. Advertisements received for classified columns until 12:30. Those who have news matter for Saturday's issue will win the thanks of the employes by sending it in early, and will co-operate in giving a half-holiday to the men who are co-operating to make the Daily Press an indispensible visit or in every home in Plainfield.

Arrival and Departure of Mails

At Plainfield Postoffice.

February 1, 1912.

NEW YORK MAILS. Arrive—5:30, 8:00, 8:40, 11:45 a. m., 1:30, 2:30, 5:00, 6:20, 8:20 p. m., 12 midnight. Close—6:00, 8:00, 9:00, 10:30 a. m., 12:10, 2:00, 3:50, 6:00, 7:45, 9:00 p. m.

SOMERVILLE AND EASTON. Arrive—8:40, 10:00 a. m., 12:35, 3:15 and 7:00 p. m. Close—6:30, 8:00 a. m., 12:35, 1:30, 4:30, 5:00 p. m.

PHILADELPHIA—Direct. Arrive—6:30, 8:00, 9:40, 11:45 a. m., 12:30, 2:30, 7:00 p. m. Close—6:30, 11:30 a. m., 12:35, 2:00, 3:50, 7:00, 9:00 p. m.

THROUGH FAST MAIL FOR EAST. Close 12:10, 3:50, 6:00 p. m.

DIRECT THROUGH FAST MAIL FOR WEST. Close—6:30, 11:30 a. m., 1:30, 5:00 and 9:00 p. m.

DIRECT SOUTHERN MAILS. Close—6:30 a. m., 12:35, 3:50, 7:00 and 9 p. m.

PENNSYLVANIA, West of Easton. Close—6:30 a. m., 1:30, 7:00 p. m.

ELIZABETH—Direct. Arrive—3:00, 8:45 a. m., 1:30, 2:30, 5:30 p. m. Close—8:00, 9:00, 10:30 a. m., 12:10, 2:00, 6:00, 8:00 p. m.

NEWARK—Direct. Arrive—8:00, 8:45 a. m., 1:30, 2:30, 5:30 p. m. Close—6:30, 8:00, 9:00, 10:30 a. m., 12:10, 2:00, 3:50, 5:30, 6:00, 9:00 p. m.

WATCHUNG. Arrive—1:00, 6:45 p. m. Close—9:00 a. m., 2:30 p. m.

WARRENVILLE. Arrive—1:00 p. m. Close 9:00 a. m.

SUNDAY MAILS. Office open from 9:30 to 10:30 a. m. Mail closes at 6:15 p. m.

F. H. BIRD, P. M.

?

Are you looking for a tenant for your house for the summer, furnished or unfurnished? Use the classified columns of the Plainfield Daily Press. The rate is 1 cent per word for the first insertion, and ½ a cent per word for subsequent insertions. No ad. taken for less than 10 cents. Copy received until 2 p. m. except Saturdays, when forms close at 12:30.

That Healthy Young Man

who believes he will live long, should ask about The Prudential Limited-Payment Life Policy. Premiums are payable for a limited number of years only.

THE PRUDENTIAL HAS THE STRENGTH OF GIBRALTAR

The Prudential

Founded by JOHN F. DRYDEN,
Pioneer of Industrial Insurance in America

CARL SILBERT'S
JEWELRY STORE
is now located at
255 W. Front St.
Opposite Babcock Building.

WE ARE EYE SPECIALISTS

Making the eye and its needs our study. We especially invite those who may have been improperly fitted elsewhere to take advantage of our skill. Come in at once and have your eyes examined FREE. Your eyesight is too precious to be trifled with.

STILES & CO.
PHILADELPHIA EYE SPECIALISTS
'07 East Front Street, Every Thursday.
Hours 10:00 a. m. to 5:00 p. m.

FOR SALE—DELIVERY TRI-CYCLE; almost new; greatly reduced price. Can be seen at
WOMAN'S EXCHANGE,
207 PARK AVE.

THE STATE TRUST COMPANY AT PLAINFIELD, N. J.
Service

The Paris | J. J. VARLEY | WEST FRONT ST., Plainfield.
Devoted exclusively to Ladies', Misses' and Children's Wear.

Women's Summer-Knit Underwear

LADIES' RIBBED UNION SUITS
Low neck, short sleeves and umbrella drawers, trimmed with lace, special price 45c

LADIES' EXTRA SIZE PANTS AND VESTS
Fine ribbed garments, low neck, short sleeves, lace trimmed drawers; these extra sizes we sell for 25c

LADIES' FINE GRADE PANTS AND VESTS
Extra fine quality, high neck and long sleeves, and low neck and short sleeves, tight knee drawers; special price 50c

BOYS' AND GIRLS' UNDERWEAR
Extra fine quality balbriggan underwear, all sizes; fine ribbed garments, high neck and short sleeve vests, with knee drawers, special price 19c

BUY YOUR BATHING SUIT HERE, BEFORE LEAVING FOR THE SEASHORE. YOU CAN SAVE TIME, MONEY AND INCONVENIENCE.

How much more pleasure and satisfaction there is in owning your own bathing suit—knowing that it has not been used a hundred times over by some stranger.

We are offering a special lot this week—made of extra fine mohair, trimmed with braid, PRICED TO CLOSE—$2.50—They are really $3.50 value.

LADIES' MANNISH SWEATERS
Coat style, rough neck collars, with pearl buttons, in tan, grey and garnet; all sizes; the best sweater you have ever seen at this price $2.98

SUIT CASES.
Made of Jap matting, with two leather straps, leather corners, brassed lock and clasps; full size; the light weight that women admire so much; priced this week $1.98

RESOURCES $4,500,000.

WHETHER YOUR ESTATE BE LARGE OR SMALL

it will require the services of an experienced executor: if small because its assets will need to be carefully conserved in the interests of the beneficiaries; if large because the many questions that are apt to arise in the course of its settlement will need expert judgment.

This Company has the knowledge, experience, resources and connections necessary for the proper administration of estates and its fees for acting as executor are the same as those allowed an individual.

THE PLAINFIELD TRUST COMPANY

WE CLOSE AT 12:30 O'CLOCK SATURDAY.

THIS MONTH is the time we close out the odd pieces and discontinued patterns of FURNITURE to make space for the new goods.

THE DROPPED PATTERNS are just as good and just as well made as the new ones and often better. The new ones are simply different, that's all.

THE REASON we close them out is because we cannot get any more like them and we prefer to sacrifice our profit rather than keep them in stock at the regular price.

THE OFFERING includes FURNITURE for every place in the house and the low price we have placed on the close out pieces gives a splendid opportunity to secure good furniture at small cost.

POWLISON & JONES
149-151 E. Front St. Plainfield, N. J.

A.&P. Pure Food Bulletin, Aug. 5th to Aug. 10th, Inclusive
REDUCE YOUR EXPENSES

Laundry Starch 2 lbs. 7c

BEST CREAMERY BUTTER 32c lb
Giving the greatest satisfaction to thousands of housekeepers. Are you one of them? If not, why not?

Shredded Wheat, a package	12c
Peanut Butter, a lb	11c
Brooms	25c
"2 in 1" Shoe Polish, a box	10c
Evaporated Apricots, 2 lbs	25c
Parson's Household Ammonia, bottle	10c and 20c
Washboards, each	40c
Ripe Olives, bottle	10c and 25c

New Potatoes, pony basket - 30c
Selected Shipments, Large and Mealy

Prunes, 65 to the pound; 3 lbs	25c
Clothes Pins, 100 for	10c
A. & P. Evaporated Milk, 20 oz., 3 cans	25c
MASON JAR RUBBERS—	
(Arap or Am. Beauty Brand), 3 dozen	25c
Mason Jars, pints, dozen	44c
Mason Jars, quarts, a dozen	49c
Gold Dust, a package	19c
Sapolio, a cake	7c

NEW LAID EGGS 25c dozen

EGGS—Fancy selected in a sealed carton; every egg guaranteed; dozen 29c

GOING TO THE SEASHORE?
If so, we have stores conveniently located in Asbury Park, Red Bank, Long Branch and Atlantic City, where the same high quality food products and efficient and prompt service is at your command.

WE GIVE "S.&H." STAMPS—ASK FOR THEM.

The Great Atlantic & Pacific Tea Company
Tel. 117. 137 to 139 WEST FRONT STREET.
FREE SUBURBAN DELIVERY.

SPECIAL EXCURSION
TO
Asbury Park--Ocean Grove
FOR
BABY PARADE
Wednesday, August 21, 1912
VIA
New Jersey Central

ROUND TRIP TICKETS
$1.25 GOOD ONLY ON SPECIAL TRAIN $1.25
LEAVING PLAINFIELD
at 8:47 a. m. on above date, Grant Avenue 8:43, Netherwood 8:50 a. m

RETURNING SPECIAL TRAIN
LEAVES ASBURY PARK—OCEAN GROVE 6:05 P. M.
AFTER THE FUN IS OVER

C. K. ARMSTRONG, District Passenger Agent, Newark, N. J.

There may be other stores which carry our quality and sell at our prices, but you have got to show us and the hundreds of our satisfied customers before we will believe it.

LOOK IN THE EAST WINDOW. GOT 'EM ALL STOPPED ON STYLE, TOO.

M. C. Van Arsdale
127 EAST FRONT STREET.
Where the Service Pleases.

DISCRIMINATE
Between our goods and other goods offered in competition and you will understand why we have
THE MOST PARTICULAR CONTRACTORS
THE MOST SATISFIED CUSTOMERS
THE LARGEST OUTPUT IN BUILDING MATERIALS.

J.D. Loizeaux Lumber Co.
East End Yard — North Ave. & Berckman St.
West End Yard — Rock Ave. near Front St.
Tel. 1776.

AMUSEMENTS.

PROCTOR'S
THE THEATRE POPULAR.
BEST REFINED VAUDEVILLE AND MOVING PICTURES.
Changed Monday and Thursday.
Matinee—2 p. m., 10c; Eve., 10c, 15c and 25c.
TODAY'S PROGRAM
Dan Ryan & Co., playlette "His Son;" Toki Murati, wonderful Jap; Burbank & Danforth; Ford & Wesley.
A BIG SHOW FOR 10 CENTS.

FOR RENT AT NETHERWOOD
MODERN COLONIAL HOUSES.

559 Belvidere avenue; 10 rooms, 3 bath rooms, open fire places, hot water heat, gas and electric lights, parquet floors; lot 100 by 185.

824 Berkely avenue; 10 rooms, open fire place, hot water heat, gas and electric lights, fine stable with concrete floor; lot 107 by 350.

THE STATE TRUST COMPANY
Plainfield, N. J.
8 3 tf s-tu-th

SCHEELEIN'S VARIETY MARKET
31 SOMERSET ST. TEL. 1974

KODAK'S
LATEST MODELS
AT
DOANE'S
JEWELER.
115 PARK AVENUE, NEAR FRONT STREET.
NEW GRADE OF AZO.
CAREFUL DEVELOPING, PRINTING AND ENLARGING.
7 13 3m tu-th-s

Fruit Jars and Jelly Glasses
Thick Jar Rubbers
JOSEPH W. GAVETT
WEST FRONT STREET
We Close at Noon Saturdays Till Sept.

AUGUST SEVENTH.

1795—Joseph Rodman Drake, poet, born; died 1820.
1898—Spain accepted the terms of peace imposed by the United States.

PLAINFIELD DAILY PRESS

THE WEATHER.

General fair tonight and Thursday.
Maximum, 80; minimum, 52.

Established May 10, 1887. TEN PAGES. PLAINFIELD, NEW JERSEY, WEDNESDAY, AUGUST 7, 1912. TEN PAGES. Two Cents a Copy—$5 a Year.

CITY TICKET IN MOOSE PROGRAM

Moy Announces In Chicago That Plainfield Progressives Will Contest All Offices.

TO IGNORE PRIMARY

Mayor Says He Will Fight For New Party In the Open Field and Is to Seek Re-election By Petition.

Chicago, Aug. 7 (Special).—Plainfield will have a local ticket of the National Progressive party in the field at the November election. All doubt on that score is now dispelled and the ticket is assured because of the splendid reception the new movement has received following the great convention in progress here.

Mayor George W. V. Moy has decided positively and finally that he cannot enter the Republican primary this fall, as he is determined to do all within his power to aid the Roosevelt national and state tickets. The Mayor stated positively to the Daily Press correspondent here this morning that he will secure nomination by petition and that he will probably have a full local ticket in the field to run with him. He says that nothing decisive has been thought about the balance of the ticket, except for one or two offices.

Mayor Moy's declaration that he will seek re-election in this manner is probably the first to be made in the State of New Jersey, at least for a local office. A few have become avowed candidates for Congress, but the Plainfield executive leads the field as a candidate for a purely local office under the standard of the new party.

Mayor Moy's action will probably simplify matters in the Republican primary, but will present a three-cornered fight at the election, the result of which is problematical. The Mayor sincerely believes that before November the sentiment will change so that with three tickets in the field the Bull Moose party will lead.

This statement on the part of the Mayor settles finally and positively that he will not be the candidate of the new party for Congress from the Fifth District and it strengthens the chances of former Representative Charles N. Fowler, if he decides to seek the nomination.

L. R. F.

TO HEAD NEW DEPARTMENT IN WESTFIELD SCHOOLS

Miss Sara C. Davis, supervisor of domestic science in the Philadelphia Grammar Schools, was chosen as teacher in the domestic science department to be started in September at the Washington School, Westfield. The appointment was made last night at the regular meeting of the Board of Education.

Two rooms have been finished off in the basement of the High School building where the gas cooking apparatus and the desk equipment have been installed. The new course will be along the same lines pursued in the larger cities and will be taught to all the girls in the High School.

Mr. Grapes, of the building committee, reported that the Grant School was nearly completed and that the desks had been ordered and shipped. Numerous small business was passed on.

DULL CITY COURT SESSION.

There was but a brief session in the city police court this morning. City Judge William G. DeMeza, on the complaint of the Board of Health, ordered Morris Berlowitz, of 252 West Third street, to abate a nuisance by having a quantity of decaying vegetables and other matter carted out of his cellar. Defendant promised to do so at once. The case of Julia Angelina against Angelina Lombardi and Joseph Pagglorio, of St. Mary's avenue, for disorderly conduct, was adjourned to August 15.

SCALDED BY HOT TEA.

John Jeffrey, Jr., the one-year-old son of Mr. and Mrs. John Jeffery, of East Sixth street, was badly scalded last night when he upset a sup of tea he was trying to drink at the supper table. The hot tea ran down the child's breast and on his arms. Dr. J. Hervey Buchanan was summoned and he dressed the scalds which are not considered serious.

CARNIVAL WITH PICTURES.

Under the auspices and for the benefit of Marconnier Reformed church, a carnival with moving pictures by the artist, Walter Palmer, of New York, will be held at the chapel Tuesday and Wednesday, August 20 and 21. There will be a typical country store and other special attractions and amusements.

—Advertise in the Daily Press.

DEMOCRATS PREPARE FOR MASS MEETING

Circularized "Clarion Call" Sent Out to Two Thousand Voters of City.

The committee on arrangements of the newly formed Wilson and Marshall Campaign Club held a meeting in the committee rooms of the Marshall building at the corner of Watchung avenue and Fourth street, last night. Former Assemblyman Calvin E. Brodhead presided.

J. O. Stevens was appointed chairman of the mass meeting to be held in the Reform Hall on Friday evening, when a number of prominent men will speak. The City Band and the T. A. B. fife and drum corps were engaged to supply the music. At the conclusion of the mass meeting the permanent officers of the new club will be elected.

Two thousand circulars have been mailed today to the voters of the city and the borough calling upon them to attend the meeting and make it the "largest and most representative of its kind ever held here."

The circular states that "with the nomination of Governor Woodrow Wilson and Thomas R. Marshall as the standard bearers in this campaign the Democratic party has upheld its highest ideals. We firmly believe that the best interests of the country demand the election of the Democratic ticket. The Democratic party has never nominated a saner, safer and more eminently fitted man for the great office of the Presidency than our distinguished Governor, Woodrow Wilson."

Appended to the note of invitation are the names: Percy H. Stewart, John O. Stevens, Howard Fleming, R. B. Corey, Judge Walter L. Hetfield, Sr., Edward Lynch, Theodore Martin, John J. McIntyre, James Coleman, Harry W. Marshall, Fred Ivamy, John J. Kenney, C. Otto Linke, Leroy J. Ellis, Henry Vosseller, Ten Eycke R. Beardsley, Harry Rosenbaum, M. D. O'Keeffe, James Carey, A. H. Atterbury, John P. Owens, David J. Carney, Calvin E. Brodhead, John Schinkel, John C. McCarty.

This afternoon a large Wilson and Marshall streamer will be placed on the Marshall building.

LAYING FOUNDATION OF ROCK MEMORIAL

Subscriptions Reach $2,541, the Figure Including $500 Which Was On Hand.

Contributions to the Washington Rock Memorial Fund are constantly being received. The total amount of subscriptions to date is $2,541, which includes the $500 that has been in hand for some time. The work on the memorial itself is progressing, the contractor now being engaged in laying the foundation. When completed the monument will be visible from many far distant points, while one standing at the Rock will be able to get an unobstructed view of the whole surrounding country. The following are among the recent contributors to the fund:

Mr. and Mrs. T. H. Tomlinson, Mr. and Mrs. William H. Sampson, Walter M. Sampson, Plainfield Council, No. 293, Jr. O. U. A. M., Central Lodge, No. 48, A. O. U. W., William Fitz Randolph, Miss Virginia Fitz Randolph, John P. Emmons, Peter and Adam Neuman, Mrs. Ethel Colton Laidlaw, William H. Schuldenfrei, D. Lindsa, Joseph Randall, the Misses Elizabeth Wilcox, Leah A. Hammond, Mary A. Miller, Anna M. Hoagland, Harriet Squier, Marie A. Lefloidevin, Minnie A. Kain, Mary A. Hoagland, Sarah E. Carney, Elizabeth M. Bartlau, Anna J. Dallon, Anna R. Merck, Ellen G. Mullen, Mary Mendell, Kathryn Vail, C. S. M. Fitzgerald and Harriet A. French; the Messrs. William and David H. French, Mrs. H. P. Sheppard, Mr. and Mrs. L. M. French, Mr. and Mrs. Frank W. French, Dr. Arthur H. Dundon, Mr. and Mrs. J. Herbert Case, the Messrs. Everett and James H. Case, Miss Elizabeth Parker Case, George L. Apgar and Philip Geise.

DOGS SLAUGHTER FOWLS.

Dogs are making heavy inroads on chickens about South Plainfield. Mrs. Miles, on Plainfield avenue, had sixteen killed Sunday night, on Monday, Mrs. J. Maguire, six, and Mrs. M. D. Teeple, ten. Last week Mrs. Melvin Shrope had five killed by dogs. In all those cases the dogs and the owners are known, but about two weeks ago Mrs. William Ball had nineteen fowls killed at night and she hasn't learned whose dog did it.

—Neuman Bros. will have for tomorrow's trade Jersey and Georgia peaches and fancy Maryland muskmelons. The muskmelons are especially noted for their delicious flavor.

FREEHOLDERS LET BIG ROADWAY CONTRACTS

Work Representing Expenditure of More Than $100,000 Is Provided For.

Elizabeth, Aug. 7 (Special).—Contracts aggregating more than $100,000 were awarded yesterday afternoon by the county road committee for the paving of State Aid and county roads. The committee members, with Director John N. Cady and County Engineer Jacob Bauer, went to Trenton yesterday morning and secured the endorsement of Colonel Edwin A. Stevens, State Road Commissioner, who expressed his satisfaction with the bids. The State Aid road contracts were awarded as follows:

Morris avenue, in Springfield township for a disance of three miles, to C. H. Winans & Co., of Linden, at a cost of $41,747.54; to be paved with Amiesite.

Westfield avenue in Springfield township, to C. H. Winans & Co., $16,944.50; to be paved with Amiesite.

Springfield avenue, also known as Seven Bridge Road, in Springfield township, to the Weldon Contracting Co., of Rahway, $34,000; to be paved with Amiesite.

The Weldon Construction Co. was also awarded the contract for the paving of South and Westfield avenues under the railroad bridge at Westfield and from North to South avenue, with bitulithic; and continuing on South avenue for 4,000 feet toward Fanwood, with Amiesite, $12,403.45. This is a county road.

Contracts for four culverts in Plainfield were awarded as follows: One at the easterly side of South avenue, at Leland avenue, $305; the other at the westerly side of South avenue, at Leland avenue, $324.50. Contracts awarded to T. Foster Callahan.

Two culverts are to be built at Terrill road and South avenue and South avenue to cross the sidewalk at Leland avenue at a cost, respectively, of $422 and $100. C. A. Peterson, of Westfield, got these two latter contracts. The work on the culverts is to be completed within three weeks.

The committee secured $3,000 additional from Colonel Stevens which is appropriated from the State Motor Vehicle Fund to the county. This will make the total fund $23,000. The money will be used to resurface North Broad street, Elizabeth, at a point running for a 1,000 feet through Lyons Farms.

The road committee members are Henry Krouse, chairman; Peter H. Meisel, C. A. Smith, S. P. T. Wilbur, Thomas H. Pierson.

TRAYNOR'S APPLICATION BLIGHTED BY COUNCILMEN

The application of John Traynor for a wholesale liquor license on Somerset street, the city, which was presented to the Councilmanic license committee, of which Councilman W. W. Wilson is the chairman, has been withdrawn by counsel, Judge Walter L. Hetfield. This was done after a caucus of the councilmen when it was learned that a sufficient number of votes could not be secured to grant the application. Mr. Wilson called a conference of the members for the purpose of ascertaining how the councilmen felt about the application, and the sentiment expressed showed that a majority were in favor of continuing the established policy of not increasing the number of licensed places.

A question was raised to the effect that some of the signers to Mr. Traynor's petition did not own property within the prescribed number of feet as required by law, but Judge Hetfield, who had a survey made, declared that all the signers fulfilled the legal requirements. However, this point was not given much consideration in view of the fact that the Council has practically taken the stand not to grant licenses to any new applicants.

It was generally believed that Mr. Traynor, who is employed by Mrs. Lena Hoerster, desired the license so as to meet the recent decision of the courts to the effect that wholesale liquor dealers in one municipality cannot deliver liquor outside of that municipality.

FUNERAL OF MRS. McGEE.

The funeral service of Mrs. Florence Wildy McGee, wife of W. Vaughan McGee, whose sudden death occurred in New York Monday night soon after her return from China, will be held at the Brick Presbyterian church, New York, Friday morning at 11 o'clock. The burial will be at Woodlawn cemetery.

Rev. Dr. John Snape, of Utica, N. Y., will occupy the pulpit of the First Baptist church, Sunday morning, and in the evening will preach at the union service to be held at the First M. E. church.

CANCER CURED BY UNUSUAL MEANS

Growth On a Borough Sufferer's Lip Driven Away By Frozen Gas.

TREATED BY DR. YOOD

Case Attracts Much Attention Among Medical Men, Who Have Largely Depended On the Knife for Removing Cancerous Growths.

An unusual cure of cancer has been reported by Dr. Raphael Yood, of this city, and the case has attracted much attention not only on the part of laymen, but the medical fraternity as well. So far as known it is the first case of the kind known in this vicinity, if not the State. The patient was John Moore, of 63 Mountain avenue, North Plainfield, who was suffering from a cancer on the lower lip.

The growth, which was one of long standing, was about the size of a hazel nut and had given Mr. Moore considerable trouble. The cause was the constant smoking of a pipe, and the cancer was steadily eating its way into the tissues when Dr. Yood was called into the case.

Instead of resorting to the knife for the removal of the growth, Dr. Yood treated it with what is known as frozen gas. He had read of the possibilities of this treatment in medical journals and was thus led to try it in this case. Mr. Moore called regularly at the doctor's office to receive the treatment and both patient and physician were surprised to notice that the cancer was gradually disappearing. At the end of less than three months the growth was entirely removed and today there is not even a scar or mark of any kind to indicate that there was a cancer on the lip. Mr. Moore is greatly elated over the cure. Sufficient time has elapsed to allow for the appearance of symptoms of a return of the cancer, and Dr. Yood is satisfied that a perfect cure has been effected.

It was through Dr. Yood's treatment of Mrs. Catherine Egany, of 69 Mountain avenue, for a cancer of the upper lip, that Mr. Moore came in touch with the physician. In the case of Mrs. Egany the cancer was smaller, and owing to her advanced age, Dr. Yood did not use the same method in removing the growth.

WHITE STORE CLERKS HAD "PERFECT DAY" AT THE LAKE

The annual outing of the employes of "The White Store" at Lake Hopatcong, yesterday, proved to be a delightful affair. There were forty-two in the party. The start was made from the store on West Front street about 8:30 in the morning and it was about 10 o'clock when the Lake was reached. Six automobiles were engaged for the trip, including A. E. Force's own car. Mr. Force was in charge of the outing and personally gave his attention to seeing that the program as outlined was carried out.

The trip to and from the Lake was made by the way of Murray Hill, New Providence, Morristown, Morris Plains, Rockaway, Dover and thence to Lake Hopatcong. At noon the party all sat down to a fine picnic lunch. The afternoon was spent in bathing, boating and fishing, while some enjoyed the merry-go-round and other attractions. The return trip was started about 5:30 and it was 8 o'clock when the Plainfielders arrived home, all delighted with the outing.

MRS. SARAH HARRIS.

Mrs. Sara V. Harris, aged 87, died at the home of her daughter, Mrs. M. Hoppock, Clark street, Westfield, last night, after a short illness. Her death was caused by a complication of diseases. Surviving her are two daughters, Mrs. Moses Hoppock and Miss Josephine Harris, of Congo, Africa, and a son, Alfred Harris, of Stanley Oval. The funeral services will be held at 2 o'clock tomorrow afternoon at the home of Mrs. Hoppock on Clark street. Interment will be made at Milford, Mass.

Special Baby Parade Excursion to Asbury Park, August 21.

For the famous Baby Parade on above date the New Jersey Central will run a special train leaving Grant Avenue 8:43, Plainfield 8:47, Netherwood 8:50 a. m. Round trip tickets good only on that train going and returning only $1.25, children 65c. (Clinton Avenue rate $1.30, leave at 8:40 a. m.)

*** 8 5 7 9 12 14 16 19 20

—Read the Plainfield Daily Press.

—Automobiles for rent, 5 and 7-passenger cars; all of fine appearance; reasonable rates. Service Garage, Inc. Telephone Dunellen 1273-r. 7 17 tf w-s ***

NEW HEAD IS NAMED FOR H. S. DEPARTMENT

J. R. Evans Takes Place of Late Mr. Macnab—No Netherwood Quarters.

J. R. Evans, of Lockport, N. Y., has been engaged by the Plainfield Board of Education as the head of the commercial department of the High School to succeed the late James D. Macnab, who had charge of that department for fifteen years. The announcement was made at the August meeting of the board held at the High School last night. Dr. H. M. Maxson stated that Mr. Evans has the highest recommendations as a teacher and felt satisfied that he would maintain the standard set by Mr. Macnab.

Mr. Evans is a graduate of the State University of Ohio and of the Marietta Commercial College. He taught fifteen years or more in the commercial schools and public schools of Ohio and New York and at present is in charge of the commercial department in the High School at Lockport, N. Y. The National Business Teachers' Association has elected him as its secretary and the New York State Board of Regents engaged him to prepare a State document on commercial teaching for the teachers of that State.

The board conferred with the engineer and architect as to the proposed plans to enlarge the High School building, and it was decided to meet again tonight to go over the plans more thoroughly. They call for twenty-one additional classrooms, with a swimming pool, separate lighting plant and a larger auditorium. It is also possible that a separate water plant may be established at considerable saving both in the cost of electric light and water. It is believed that the plans will be ready to be submitted to the contractors sometime this month and that the bids can be received early in September.

A resolution was adopted authorizing the borrowing of $7,000 to meet current bills, and bills amounting to about $6,000 were ordered paid. The sum of $100 was ordered transferred from the general fund to that of the manual training. The custodian of school funds reported a credit of $2,764.40 to the board on August 1, and the tax collector reported the collection of $2,084.65 for school purposes. The annual audit of Suffern & Sons, expert accountants, was presented and filed.

The question of leasing quarters in the Netherwood section of the city for school accmmodations until a school is built was considered in response to the petition from the Netherwood Residents' Association, and the board decided that inasmuch as the budget for the year was made up it would be impossible to do anything in that matter at present. The board notified the association to that effect. It was suggested that rooms in the parish house of St. Stephen's church be engaged, but it was found that the expense would be too great.

L. G. M. TIMPSON HOME ON VACATION FROM CUBA

Lewis G. Morris Timpson, son of Mr. and Mrs. Lewis G. Timpson, of Hillside avenue, who has been in Cuba for nearly two years, is spending his two months' vacation with his parents. Mr. Timpson, who for a time held a position with the Standard Oil Company, secured another position with MacLoughlin Brothers, of New York, who control a large sugar industry in Cuba, and has been at the latter place for nearly two years.

Roland Horne, son of Mr. and Mrs. Charles Horne, of North Plainfield, is associated with Mr. Timpson, both being in the employ of the same concern. They are graduates of Lehigh University, and together with other college men live at a clubhouse built by MacLoughlin Brothers for them.

DEATH OF INFANT.

Edward Griffith Randolph, the infant son of Mr. and Mrs. Daniel Randolph, of West Fourth street, died at 6:15 o'clock this morning at the Spring Lake Hospital, Manasquan. The family have been spending the summer at Manasquan. The child was 17 months old. Cholera infantum was the cause of death. Funeral arrangements have not yet been announced.

JOSEPH KEEVER.

Joseph Keever, aged 53 years, a Polock, residing at 836 South Second street, died last night at Muhlenberg Hospital, where he had been since June 26 under treatment for stomach trouble. He was a widower.

The "melancholy days" will reign
O'er you with little dole
If when they're due your bins contain
The Geo. O. Stevens coal. ***

T. R. WILL BE NAMED BEFORE THE DAY ENDS

THE BIRTH OF A NEW PARTY

Some Personal Observations by Press Editor at the Chicago Gathering.

ERA OF BUSINESS MAN

Practical Politicians of Old Have Given Way at Chicago to New Order of Things and a New Element Will Lead.

BY LESLIE R. FORT.

(Telegram to the Daily Press.)

Chicago, Aug. 7. One cannot write of the National Progressive Convention without having foremost in thought the great sincerity of purpose displayed by everyone of the twelve hundred or more delegates. The scenes at the Coliseum are such as will be imprinted on the memory of those present as long as they live. Probably there has never been gathered together before in the history of the nation, such a determined group of men, intent upon any purpose, whether the gathering was of a political or a business nature. True there is the usual excitement incident to such gatherings, the bands, speeches and crowds in the hotel lobbies, but beneath it all there remains one solemn impression which cannot be overcome, that the delegates are here for business and that business is to wrest the political control of this great nation from the hands of the bosses who have become supreme in both of the old parties.

When one studies the history of the formation of the Republican party in 1856, it in many ways parallels the political situation of today. Then, history tells us, there was a meeting at Pittsburg, such as that held in Orchestra Hall here on June 22, at which the Declaration of Independence was first made. Later a great convention, called as the one here has been called, was held in Philadelphia. Many men prominent in both of the old parties of the time refused to have anything to do with the new movement, ridiculing the idea that a new party could live. And yet that new party developed such strength in its first year that it forced the election of a President by a minority of the total vote cast, and resulted in the forming of the Republican party to last until 1912, and at the same time it was the end of one of the old parties.

Will history repeat itself this year? The answer is in the minds of the thousands of determined men gathered here, in the affirmative. They believe, from what they have learned from each other, and from the people of their home states, that they will be successful. And the men who express such belief are not the so-called "practical politicians," who always say that the result in their various states will be favorable to their cause, predictions which are made for the benefit of the cause, and not because they sincerely believe what they say will come true.

Analyze the general make-up of the men who are gathered here. They have but one purpose in mind: to bring back to the people what justly belongs to them. There are many old time politicians here—no one disputes that. But outnumbering them ten to one are hundreds of practical and successful business men, who have never taken part in politics before, but are now doing so because they believe that it is time for them to step in and take a hand in the business affairs of their communities, states and the nation. Perhaps no better example to illustrate this point can be found than in the national committeeman from Missouri, Mr. Walker. He is a retired business man from St. Louis, and although retired is still a young man. Never before this year has he taken any part in politics, other than to cast his vote, and until 1896, when Bryan first ran, he was a Democrat. For the good of the new cause he has remained home from an annual trip abroad, and given his whole time to getting the new party on its feet—purely because he believes that the time is here for a change. His case is but one of many that one hears of, and yet probably seventy per cent. of the men who are "just plain delegates" have taken up the work of the new party with no personal or selfish though in view.

There are none of the hand picked delegates such as come here from New York, or went to Baltimore from that state, whose one thought was to

(Continued on page 7.)

(Special from American Press Asso.)

Chicago, Aug. 7.—The National Progressive party convention reassembled at 11:30 o'clock this morning, when the temporary organization was made permanent. Former Senator Albert J. Beveridge took the chair. A recess was taken shortly afterward until 1 o'clock to give the rules committee a chance to report. Shortly after 1 o'clock the session was resumed and the rules committee reported that at future Progressive conventions there be one delegate for 5,000 voters instead of 10,000 as was proposed.

The committee also reported that the name of the new party should be the Progressive Party in such States where the term Progressive is not used by any other political party. The report was adopted. The report of

(Continued on page 3)

WOMAN TO SEND POPE CLAIM FOR ALLEGED DEBT

Trenton, Aug. 7.—A case unusual to the history of the Catholic church in the United States has just been made public by the announcement of Mrs. James Logue, a parishioner of one of the Catholic churches here, that she is preparing to send to the Pope a claim for money loaned to Father Missle, who, until the time of his death, was pastor of the church at Basking Ridge.

Mrs. Logue avers she cannot get the money back. The priest died without having made provision for repayment. Mrs. Logue says the sum with interest now amounts to $3,000.

SOMERSET MINING LANDS IN A FORECLOSURE ACTION

Trenton, August 7.—Application was made to Chancellor Walker yesterday by the Bankers Trust Company of New York City for the foreclosure of a mortgage for $315,000 upon the real estate and personal property of the Alpha Copper Company. The real estate consists of mining lands in Somerset county, this state. The complainant, in its bill filed in Chancery, charges that the Copper Company is insolvent. George H. Gardiner, of New York City, is also named as a defendant in the suit. The Alpha Copper Company is a corporation of the State of Arizona and this mortgage was given to secure an issue of $315,000 of general lien twenty year, 6 per cent. gold bonds, the issue having been authorized March 11, 1909.

The bill shows that this mortgage and the deed of trust under which it was given were subject to a mortgage of $65,000 given by the American Copper Mining Company to Albert H. Hovey, and subject to a mortgage given to the Camden Safe Deposit and Trust Company as trustee for $2,500. It is further alleged in the bill of complaint that the Defendant Company was without funds to pay the semi-annual installments of interest upon the $315,000 bond issue due on October 1, 1909; April 1 and October 1, 1910; and April 1, 1911. It is shown that Thomas W. Joyce, one of the bond holders, has recovered a judgment in the Supreme Court of New York for $37,819 for back interest due him in his bonds. Joyce also recovered a further judgment against the company for $4,708, and under this judgment some of the property of the company in Somerset county was sold at Sheriff's sale to George H. Gardiner, and this is what brings him into the suit as a defendant.

The complainant charges that the Defendant Company is insolvent and wholly unable to pay its debts and that the bond holders cannot be protected except through a foreclosure of this mortgage.

RAHWAY POLICE "SHAKE-UP."

Rahway, Aug. 7.—The local police force was given a general "shake-up" Monday by Chief David H. Ramsey, who, with the exceptional of Patrolman Peter Bartz, who covers a section of the Fourth ward, transferred every man on the force. Day Desk Sergeant William Kinneally, who has held the position for several years, was assigned to night patrol duty in the Third ward. Desk Sergeant Ferdinand Giese was transferred to day duty, and Patrolman James Thompson was promoted to succeed Giese as night desk sergeant. Patrolman James Crahan, who had the Main and Ferry street post, was transferred to the First ward, Patrolman Jacob Reimer going from the Third ward, to succeed him. The shake-up came as a surprise. Chief Ramsey's explanation for the changes is "for the good of the service."

A Few Suggestions From Our Housefurnishing Department

Hundreds of These---Come In and Look Them Over

TEA KETTLE
No. 8—All copper, nickeled.
Regular $1.25 ..... This Week 79c

DUTCH CLEANSER .....
This Week ..... 3 cans for 21c

MASON JARS
Quart size ..... 55c per doz.
Pint size ..... 50c per doz.

ATLAS E Z SEAL JARS
Quart size ..... 98c per doz.
Pint size ..... 89c per doz.

JELLY GLASSES
½ pint size ..... 29c doz.
1-3 pint size ..... 25c doz.

CLOTHES BASKETS
Made of whole willow and good and strong; med. size.
Regular 59c ..... This week 39c

WINDOW SCREENS
18x33, Reg. 25c ..... This week 17c
24x33, Reg. 35c ..... This week 25c
28x33, Reg. 39c ..... This week 27c

WASH BOILER
No. 8—Copper bottom.
Regular $1.49 ..... This Week $1.00

BROWN STONE TEA POTS
Holds 5 cups.
Regular 29c ..... This Week 19c

JAR RUBBERS
Fit all jars ..... 8c doz.

PAROWAX
One pound cake ..... 9c ea.

WAX PAPER
By the roll 5c

GLASS JELLY MOULDS
½ pint size ..... 75c per doz.

JAR CAPS 25c per doz.

STONE CROCKS
We have them from ½ to 6 gallons.

LIQUID VENEER
25c size this week for 19c
50c size this week for 35c

MAGIC INVERTED LIGHT
Complete, ready to put up.
Regular 59c ..... This Week 39c

PLAIN GLASS WATER PITCHER
3 pint, good glass.
Regular 29c ..... This Week 19c

THE ALASKA ICE CREAM FREEZER
There isn't a better freezer made.
2 qt. size, Reg. $2.00 ..... This week $1.59
3 qt. size, Reg. $2.25 ..... This week $1.75
4 qt. size, Reg. $2.98 ..... This week $2.25
6 qt. size, Reg. $3.49 ..... This week $2.59
Positively but one sold to each customer.

CROQUET SETS
Regular price $1.19 ..... This week 75c

GAS PLATE BURNERS
3 Burners, Reg. $2.98 ..... This week $2.25
2 Burners, Reg. $1.98 ..... This week $1.59
1 Burner, Reg. 98c ..... This week 75c.

SCREEN DOORS
Any size and with fixtures.
This week $1.00

Remnants

There are a few remnants left from our July Clearance Sale and if you will come in and see what we have marked them we know that you will buy.

PLAINFIELD'S SHOPPING CENTRE
We Give S&H Green Trading Stamps

A. E. FORCE & COMPANY
"THE WHITE STORE"

PLAINFIELD'S SHOPPING CENTRE
We Give S&H Green Trading Stamps

PLAINFIELD'S NEIGHBORS

North Branch.

Henry Moebus, who was severely injured last Friday by being thrown from his wagon near this place, has recovered sufficiently to return to his home in Newark. The horses shied at some object along the road, and one of the wheels of the vehicle went into a ditch and was smashed, throwing Mr. Moebus out. He was picked up unconscious and taken to the hotel here, where he was cared for by a physician.

Miss Coddington, of New York, is spending some time with Mr. and Mrs. Theodore Staats at the Riverview Hotel. Her father was formerly the proprietor and she lived here.

Henry Hamilton and sister, Miss Grace Hamilton, are home from a visit to their uncle and aunt, Mr. and Mrs. Andrew Hageman, in Bound Brook.

Mr. and Mrs. John H. Beekman and Mr. and Mrs. Daniel H. Beekman returned home yesterday from a five weeks' trip to California.

Mr. and Mrs. Isaac Goodhart returned to their home at Pluckemin Monday after a visit to Mr. and Mrs. J. L. Dolliver, in Plainfield.

Mr. and Mrs. James L. Haver entertained on Sunday at their home at South Branch, Mr. and Mrs. A. Pickell, of Whitehouse.

Mrs. Voorhees and Mrs. Monahan, of Brooklyn, are visiting Mr. and Mrs. James A. Ten Eyck at Pluckemin.

Mrs. Alexandria Murray and children, of Clifton, are visiting Mrs. Murray's mother, Mrs. Jane T. Dunn.

Mrs. Wesley Bergen returned to her home at Pluckemin today after a visit in Plainfield and Newark.

Miss Ruth Ten Eyck has been visiting Miss Madeline Ten Eyck at Pluckemin for a few days.

Miss Mildred Ballentine, of Peapack, is the guest of Mrs. Peter Welsh at Pluckemin.

Miss Mary Van Fleet is home from a visit to relatives in Lebanon and Annandale.

High Bridge-Califon.

The Misses May and Martha Washer, of Andover, are guests of Rev. and Mrs. Harry P. King, at Califon.

Rev. Alfred Nicholson, of New York, preached at the Lower Valley Presbyterian church Sunday, Rev. Mr. Nicholson was a former pastor and is spending the summer at Crestmoor. Owing to the absence of the pastor, Rev. James B. Dare, on his vacation, there will be no services next Sunday.

Mrs. Luther Crater, of Califon, will entertain the members of the Ladies' Aid Society of the Califon Methodist church Saturday.

The Tewksbury Township Sunday-schools will picnic in Lindabury's Grove at Farmersville today.

Walter H. Long and family, of Califon, spent Saturday and Sunday at Newark.

Whitehouse.

The body of Mrs. Anna C. King, fifty-one years old, was taken Monday from the home of her sister, Mrs. John Vander Voort, at Whitehouse Station, to Succasunna Plains, where the funeral services were held at her former home. She died in St. Michael's Hospital in Newark after an operation for cancer. She was the widow of Isaac R. King and leaves two daughters and three brothers, Alexander Teeter, of Plainfield, and Elijah and Ira Teeter, of Oshawa, Ontario.

The pulpit of the Reformed church at Lebanon next Sunday will be occupied by Rev. Frank A. Smith, of Elizabeth, who is spending his vacation at Lebanon with the family of A. W. Shurts. He will preach both morning and evening.

Charles S. Jones, or West New Brighton, Staten Island, is visiting his brother, Rev. Henry T. Jones, at the parsonage of the Reformed church at Whitehouse Station.

Miss Harriet Naylor, of East Whitehouse, has been engaged by the Board of Education of Passaic as a teacher in the public schools of that city for another year.

Mr. and Mrs. Compton Vail returned to their home in Newark Monday after a visit to Mr. and Mrs. Alvah L. Pickell at the San Esther farm, near Whitehouse Station.

Mrs. Edward H. Moore returned to her home in Asbury yesterday, after a visit to her parents, Mr. and Mrs. John Vander Voort, at Whitehouse Station.

Miss Edna C. Naylor, of East Whitehouse, is in Philadelphia, where she is spending a portion of her vacation with former schoolmates.

Mr. and Mrs. John Van Derveer, of New Brunswick, are in East Whitehouse as the guests of Mr. and Mrs. Frederick E. Van Derveer.

Mr. and Mrs. George Dufford, of Plainfield, are visiting Mrs. Dufford's mother, Mrs. Rulif S. Swackhamer, in East Whitehouse.

Mrs. Simon J. Hageman, of New Germantown, has reached home after a sojourn of two weeks along the coast of Maine.

Miss Hazel Eick is spending the summer with her uncle and aunt, Mr. and Mrs. Jason Eick, in Round Valley.

Harold Vroom, of Bayonne, is spending a portion of his vacation with his aunts, the Misses Kennedy.

Miss Marie Ganore, of New York City, is visiting Miss Charity Schomp at her home in Round Valley.

Miss Clara Haver, of Round Valley, is spending a week in Flemington and Stanton.

Miller Hoffman, of Newark, is visiting Enoch Merrell in Round Valley.

Augustus Williamson, of New Germantown, has gone to Alabama.

Somerville.

Mr. and Mrs. A. T. Kline and Mr. and Mrs. W. H. Parry, who have been camping for several weeks at Weston, have closed their camp and returned to their homes in this place.

Miss Margaret Van Doren has returned to her home in East Millstone after spending two weeks at summer school at Cape May.

Mrs. Pottberg, of Philadelphia, and Mrs. Adams, of Williamsport, Pa., are guests of their sister Mrs. J. G. Codington.

Miss Helen Hoeding, of Newark, has returned home after spending a week with Miss Bergen at Flagtown.

Shermer Brunt returned Sunday from Lake Hopatcong, where he camped for two weeks.

Mrs. Jacob Wise, of this place, is in Europe with her sister, Mrs. Trotter, of Jersey City.

Misses Helen and Edith Baumgart are spending two weeks at Pine Hill, N. Y.

J. A. Mets and family have left for a stay of two weeks on Long Island.

County Prosecutor F. A. Pope has gone to Maine for two weeks' fishing.

Mrs. S. O. B. Taylor, of Millstone, is spending two weeks at Baltimore.

Miss Clara Welsh, of Millstone, is spending some time in Newark.

Hunterdon County.

Miss Virginia Banghart, who has been spending a few weeks at the home of her uncle and aunt, Mr. and Mrs. Albert Sylvester, in Glen Gardner, returned to her home in Newark Sunday.

Bogart Conkling and niece, Miss Mary Haynes, of Somerville, spent Sunday in Glen Gardner, guests of Mr. Conklin's brother and sister-in-law, Mr. and Mrs. George Conkling.

Mr. and Mrs. Clarence Barton and daughter, Miss Marion, of East Orange, are at the home of Mr. and Mrs. William Strubel, near Glen Gardner, for two weeks.

Mrs. William Banghart and daughter, of Glen Gardner, are spending a week at the home of Mrs. Banghart's sisters, in Garwood and East Orange.

Miss Sadie Dean and William Russell, of Newark, spent Sunday at the home of Miss Dean's mother, Mrs. Lawrence Dean, in Glen Gardner.

Mr. and Mrs. Fred O. Rush and son, of Wilmington, Del., are spending a few weeks at the home of Mr. Rush's parents, in Glen Gardner.

After spending two weeks at Lake Hopatcong, Mr. and Mrs. W. F. Carling and family returned to their home in Glen Gardner Monday.

After spending two weeks in Glen Gardner, Miss Adele J. Wehrle and Miss Fannie Friedman returned to their homes in Newark Sunday.

P. K. McCatheran and family, of Cokesbury, were Sunday guests of Mr. and Mrs. William Strubel, in Glen Gardner.

B. F. Apgar and family, of Hampton, spent the week-end at Delaware Water Gap, making the trip by auto.

Harry Banghart, of New York, visited his brother, William Banghart, in Glen Gardner, Sunday.

Charles Wallander is seriously ill with pneumonia at his home in Hampton.

William Butler, of Jersey City, was a Sunday guest of relatives in Hampton.

Mrs. Anna Lair, of Clinton, was a Sunday guest of friends in Glen Gardner.

The Spruce Run harvest home will be held August 22.

Roy Dunn, of Hampton, is ill of appendicitis.

Flemington.

Rev. Dr. A. W. Sonne, pastor of the First Presbyterian church, will leave this week for a month's vacation. Neighboring clergymen will occupy the pulpit during his absence.

Postmaster Judiah Higgins and family have returned from a stay of two weeks at Riverview Farm along the Delaware River, near Kingwood.

Miss Delia Abbott has returned to her home near Ringoes after a week's visit to Mr. and Mrs. Lewis Ammerman, of Neshanic.

Mr. and Mrs. A. Veit and family, of Newark, are the guests of Mr. Veit's parents, Mr. and Mrs. Jacob Veit.

Forrest A. Barrass, of Jersey City, was the guest of his parents, Mr. and Mrs. Howard Barrass, over Sunday.

Owing to the Flemington Fair this week the Flemington Country Club will not play baseball Saturday.

Former Judge John L. Connet has bought the home of George W. Dunham in Broad street.

Dunellen & Vicinity

Mrs. Anderson and daughters, Grace and Florence, of Bayonne; Mrs. Edward Smith, of Flatbush, and Mr. and Mrs. Edward Wardle, of Brooklyn, are spending a few weeks at the Elswood on Grove street. Among the newcomers expected Saturday are Mr. and Mrs. E. A. Smith and daughter, of Brooklyn; Mr. and Mrs. J. Miller, of Perth Amboy, and John Barrett, of New York. The feature of the weekly entertainment on Friday will be a dance followed by progressive "500." Prizes will be given the winners, after which refreshments will be served.

Mr. and Mrs. John Breslan and son, of Brooklyn, and Mr. and Mrs. Thomas Linche and daughter, Cecelia, of Jersey City, are spending a few weeks at Mrs. G. Summer Smith's boarding house on Grove street.

Mr. and Mrs. H. Wohlers and daughter, Marjorie, of Brooklyn, and Mr. and Mrs. G. B. Smith, of Brooklyn, are spending a few weeks at the Elsworth on Grove street.

Miss Marjorie Smith and S. C. Hunt, of New York, are staying at the home of Mrs. G. Summer Smith on Grove street.

Mrs. John McGovern, of Glenden, Pa., who is visiting her son, Bernard McGovern, of Dewey Park, is critically ill.

Mr. and Mrs. R. M. Ryan and daughter, Anna, of First street, have left for a two weeks' stay in Buffalo, N. Y.

Miss Elizabeth Greenhalgh, of North avenue, has returned from a stay in New Brunswick.

Mrs. Theodore Potit and daughter, Clemantine, of North avenue, have gone to Hazelton, Pa.

Mr. Rutherford of New York, was in town on business yesterday.

Lawrence Reidy is very ill at his home in West Dunellen.

Bound Brook.

Announcement has been made of the marriage of Miss Cora Winsor Libby, daughter of Charles W. Libby, of Somerset street, to Dr. Howard Lewis Kaucher, on Saturday, August 3.

Mr. and Mrs. Louis Opie, of Belle Mead, and Mr. and Mrs. James A. Skillman, of Bound Brook, enjoyed an automobile trip to Asbury Park, yesterday.

The August meeting of the Bound Brook Building and Loan Association will be held in the office, corner of Maiden lane and Second street, this evening.

S. A. Dutcher, James R. Bonney, Wilbur G. Voorhes, E. Lyall Voorhees and H. R. Giles spent yesterday fishing near Keyport.

Miss Edith Woodfield, of Philadelphia, is spending a few days with Mr. and Mrs. John VanNest, of East Union avenue.

Mrs. Claire Brown and children, of New Brighten, Staten Island, visited relatives at Beechwood Heights, yesterday.

Mrs. F. V. L. Voorhees, of Middlebush, is visiting her daughter, Mrs. W. G. Voorhees, at Beechwood Heights.

The August meeting of the Mayor and Council of South Bound Brook will be held this evening.

Mrs. William Banghart, of West Franklin street, is spending some time at Manasquan Beach.

Fourteen carloads of local people were on the annual Sunday-school excursion, yesterday.

Pioneer Council, No. 58, Jr. O. U. A. M., will meet in Hamilton Hall, this evening.

Mrs. Philip Diehl and son, Harry, are visiting friends at Allentown, Pa.

New Providence.

Assessor William Woodruff completed the assessment of the borough Monday and delivered the duplicate to the Union County Board of Taxation. The borough was assessed as follows: Value of real estate $221,400; value of personal property, $20,400; value of buildings, $336,200; total valuation, $578,000. Church charitable and schools exempt from taxation to the value of $48,500.

Miss Helen Hakes and mother, Mrs. M. A. Hakes; Charles J. Edwards and James C. Harner, of Long Hill, Chatham Township, left Monday on a six weeks' auto trip through the New England States and as far north as Nova Scotia.

Mrs. Sarah Wilcox and daughter, of South street, left Monday for an extended stay at the home of Mrs. Wilcox's sister and brother-in-law, Mr. and Mrs. George Coppins, of Newton, Mass.

Mrs. Cornelia L. Byrnes, of Philadelphia, is spending the month of August at the home of Mr. and Mrs. Thomas W. Lenci, of Mountain avenue, Murray Hill.

Arthur Lord, of the Circle, Murray Hill, is entertaining his brother, James Lord, who recently arrived from England.

Mrs. Harry Kiefer and daughter, of Long Hill, Chatham Township, left Monday for a stay at Atlantic City.

Miss Emma Bersia, of Millburn, is the guest of Miss Ruth Howard, South street, Murray Hill.

Westfield.

Edmound Underwood, of Carlton road, and William Bachman, of Park street, are planning to spend two weeks at Southhold, L. I.

Stanley Reese, of Walnut street, is enjoying a month's vacation. He will spend the last two weeks of August at Asbury Park.

John Leiquer, of Orange, has returned home after visiting Mr. and Mrs. Jaspar Carning and children, of Lenox avenue.

Mr. and Mrs. George Marsh and children, of Mountain avenue, will spend the week-end on Long Island.

Mrs. L. Kniffin entertained the Tuesday Bridge Club at her home on Lenox avenue, yesterday.

Policeman Marchand, of the local night force, is enjoying a two weeks' vacation in Baltimore.

McL. Rowland and family, of Lenox avenue, are touring in their automobile to Boston.

Lewis Walker, of Prospect street, has returned from a stay in Bayonne.

'Plains & Fanwood.

Manager Alberts, in his pickup team which played New Providence Saturday, found that he had two coming stars both in the field and at the bat in Nitzo and Evans. Joe does not let good material go to waste, so signed them both for the balance of the season.

The work of stringing wires for the electric lights, on the Valley road, is about completed and the residents in that dark section of the county will soon be enjoying the improvement, which has long been needed.

During the pastor, Rev. Franklin K. Mathews', vacation the weekly Wednesday night prayer-meeting at the Baptist church will be in charge of the deacons of the church.

Sniffen Frazer and the local garage owners are arranging to hold a 25 mile road race Labor Day over the Mountain avenue course.

Miss Katherine Hann has returned home after visiting her grandmother, Mrs. John Mehlenbeck, of Raritan.

Charles Seber leaves tomorrow for a two weeks' vacation, which will be spent in Sullivan county, N. Y.

A number of people from here are planning to go on the Knights of Columbus excursion tomorrow.

The young women of the Baptist church are making an autograph quilt for the parish house.

Charles Elliott, of South Orange, has been visiting his parents, Mr. and Mrs. Benjamin Elliott.

A meeting for the election of trustees will be held in the Methodist church Friday evening.

Miss Margaret Jahn is visiting her sister, Mrs. Charles Backer, at Lebanon, N. J.

Seventh street is being macadamized from Belvidere avenue to Terrill road.

Miss Mattie Hull, of Westfield avenue, is spending her vacation in Maine.

Mr. and Mrs. John Moony and son are visiting friends in New Brunswick.

Public School No. 1 is undergoing repairs preparatory to the fall opening.

Mr. and Mrs. Andrew Brodzack are entertaining friends from Somerville.

Miss Edith Palmer is visiting her grandmother at Lake Hopatcong.

Miss Nocol, of Westfield, is visiting Mrs. S. G. Van Hoesen.

Mrs. George McVoy is enteretining friends from Plainfield.

South Plainfield.

Mr. and Mrs. William Anderson accompanied by Mrs. E. Mundy and Mrs. H. Phillips, visited friends in Plainfield yesterday.

RESULTS TELL.

There Can Be No Doubt About the Results in Plainfield.

Results tell the tale.
All doubt is removed.
The testimony of a Plainfield citizen
Can be easily investigated.
What better proof can be had?

Mrs. S. Driscoll, 1005 S. Second St., Plainfield, N. J., says: "There was a dull pain across the small of my back and in my sides that clung to me constantly and any hard work made my condition worse. I was subject to headaches and dizzy spells, especially when stooping or lifting and I felt weak and run down. I tried plasters and various other remedies but nothing helped me until I procured Doan's Kidney Pills at Randolph's Drug Store. They did such good work in correcting my trouble that I heartily recommend them." (Statement given August 25, 1908.)

RE-ENDORSEMENT.

Mrs. Driscoll was interviewed on January 29, 1911, and she added to the above: "I can recommend Doan's Kidney Pills just as highly today as I have been for the past five years. They made a lasting cure in my case."

For sale by all dealers. Price 50 cents. Foster-Milburn Co., Buffalo, New York, sole agents for the United States.

Remember the names—Doan's—and take no other.

A large number of South Plainfield people will go to Asbury Park on the Knights of Columbus excursion tomorrow.

The Misses Rose and Elizabeth Horn are visiting their aunt, Mrs. Michael Lyons, of Spooners avenue, Plainfield.

John Phillips, who is in Muhlenberg hospital suffering from rheumatism, is reported as improving.

Mrs. Charles Soper and daughter Pauline, of Newark, are visiting Mr. and Mrs. E. M. TenEyck.

Miss Margaret Hozan is visiting her sister, Mrs. William Ball, of Railroad avenue.

Miss Margaret Kaine is visiting her aunt, Mrs. H. McCaffrey, of Elizabeth.

Mr. and Mrs. Milton Boss are visiting out-of-town friends.

Miss Alice Snyder is visiting her grandmother in Newark.

PERSONAL.

Mrs. Florence Staats has returned home after spending two weeks at Belmar.

Robert and William Dow are visiting their aunt, Mrs. William Lines, of Stockton.

Mrs. A. B. Alston, of Monticello, is visiting her grandparents, on Grove street.

Miss Harriet Moe, of Sandford avenue, is entertaining Miss Elizabeth Bridge, of Glen Ridge.

Miss Violet Sutton, of Liberty street, has returned home from a vacation stay in Brooklyn.

Miss Tina Voehl, of Grove street, leaves today for a southern tour, and will be gone for a month.

Mr. and Mrs. Lewis E. Waring and daughter, of West Seventh street, are Spending the summer at Southampton, L. I.

Rev. C. E. Herring, who with his wife, is spending the summer at Spring Lake, has been in town for a few days on business.

Mrs. Godown and granddaughter, Isabel, of Chatham street, have returned from Midland Beach, where they have been camping.

Albert DeCamp, Albert Fritz and Frank DeCamp, spent yesterday at the Fishing Banks and returned home with a good catch of flounders and humpback bass.

Russell VanCleef, of Newark, who has been visiting Mr. and Mrs. Arthur VanCleef, of Grant avenue, is now spending a few weeks with relatives at East Millstone.

Miss Ruth Timpson, daughter of Mr. and Mrs. Lewis G. Timpson, of Hillside avenue, will undergo an operation today at the home of her grandfather, O. T. Waring, on Park avenue. This will be the third operation performed on the young woman.

ON CONVICT COMMISSION.

Governor Woodrow Wilson has appointed Senator W. W. Smalley on the Convict Labor Commission, of which Assemblyman W. deLaR. Anderson, of Somerset, is the chairman. The commission will investigate convict labor conditions with a view to recommending that convicts be given outside employment, which it is believed will be not only a benefit to the State, but will preserve the health of the prisoners.

WIFEBEATER FINED.

John Peterson, of Spring street, was fined $5 by Recorder Collins, of Westfield, yesterday, on the charge of beating his wife during a quarrel.

—Some of the girls have rather thin excuses for wearing abbreviated skirts.—Detroit News.

There Are Many Extra Big Values Thruout the Store

Because We Are Clearing Out Summer Stocks and Have

REDUCED THE PRICES QUITE CONSIDERABLY.

TWO WONDERFUL SKIRT VALUES.

Women's White Corduroy Skirts $2.25—These are made of very fine quality material in a wide wale effect, are most excellently tailored and finished in a smart model with both back and front panel and come in all the regular sizes. They are ordinarily worth $3.49, specially reduced to $2.25

All Wool Panama Skirts $1.98—Here's a skirt specially suited for business wear, because of their hard wearing qualities. They are made well, in a neat model of a fine quality grey all wool Panama and are worth at least $2.98, special price to clear is $1.98

ANY TRIMMED HAT HERE $1.00.

What few remain—about 18—of our smartly trimmed hats will be cleared out at this ridiculous figure. In every instance the trimmings are worth much more than this, so just consider what a big bargain this means; choice .. $1.00

BOYS' MUSLIN NIGHT GOWNS 39c

A Regular 50c Value.

Made of a good quality muslin, in a thorough manner, with box pleat at front, four buttons and turndown collar; cut full, in all the usual sizes and specially priced at only 39c

Two Splendid Corset Specials

$1.00 CORSETS REDUCED TO 79c

The well known stylish C. B. Corset, well boned and in a comfortable and fashionable model; made of batiste and finished with six hose supporters. A regular dollar quality reduced to 79c

$2.50 CORSETS REDUCED TO $1.50

This is another C. B. model, made of coutil in a smart style with watch spring boning, each corset having 4 extra hones; a regular $2.50 value, specially priced at $1.50

IN THE SPECIAL SALE OF CHILDREN'S MUSLIN UNDERWEAR. Most of the items advertised are still in stock, all except the 10c drawers and 19c gowns, and each item is marked at a price which means a saving to you of at least 30%.

REMEMBER THE STORE WILL BE CLOSED ALL DAY THURSDAY—OUR EMPLOYES' HOLIDAY.

Dr. N. C. Sears, Expert Optician, Gives Free Consultations.

Where You Your Money's Worth

Tepper's

PLAINFIELD, NEW JERSEY

You can get Rikers' Reliable Toilet Necessities Here.

WOMEN GONE, BEACH MYSTERY

Their Clothing Found In Atlantic City Bath House.

NOT DROWNED, GUARDS SAY

Each of Missing Philadelphia Matrons Leaves a Young Child as Well as Husband — Mr. Fulton Identifies Clothing of His Wife at Shore Resort.

Atlantic City, N. J., Aug. 7.—Mrs. Joseph Fulton, Jr., twenty-three years old, and Mrs. Thomas Cunningham, twenty-four years old, have mysteriously disappeared. Their clothes have been found in a bath house here. A queer fact is that the women wore the oldest clothes they owned when they entered the bath house.

That was Sunday afternoon. The ocean was like glass, and the beach was patrolled by numerous life guards, who declare it would have been impossible for two women to drown and not be seen.

The first news of the mystery came when Fulton was notified in Philadelphia that the clothing of his wife had been found. Accompanied by his father, he came here, where he identified the clothing of his wife and also that of Mrs. Cunningham. The women went to Atlantic City attired in their best gowns, taking lounging gowns with them. It was the latter that were found in the bath house.

Mrs. Fulton leaves a three-year-old boy, while Mrs. Cunningham had a girl one year older.

H. T. HOWLAND'S DOG LOST.

He Is a Bull Moose Fox Terrier and Knows Colonel Roosevelt.

Montclair, N. J., Aug. 7.—Chappie, a Bull Moose fox terrier that is owned by Harold J. Howland of the Outlook and is a friend and admirer of Colonel Roosevelt, is lost.

Mr. Howland does not believe that he has started cross lots for Chicago, but is inclined to think that the dog is sticking around Montclair somewhere, probably chasing from one bulletin board to another for news of the convention.

Small boys distributed circulars all over the town offering $10 reward for the return of Chappie and $5 reward for any definite information as to what has happened him.

INVESTIGATE MAN'S DEATH.

Body of Michael Sharkey Found Floating Off South Beach.

Bayonne, N. J., Aug. 7.—The police of Bayonne and Staten Island are investigating the death of Michael Sharkey, aged thirty-three, of this city, whose body was found floating off South Beach.

He attended an outing of the Bayonne City club to Whitestone, N. Y., Sunday, and after the party returned to Bayonne is said to have joined two men for a trip in a motorboat on the Kill von Kull. The body was removed to the West New Brighton morgue. The man's face is badly bruised and four teeth are broken, and his friends believe he met with foul play.

OPERATE ON SOCIETY GIRL.

Philadelphia Surgeon Mends Broken Limb of Miss Shields.

Cape May, N. J., Aug. 7.—Miss Cora Shields, daughter of Peter Shields of Byrn Mawr, whose leg was broken at Sewells Point a few days ago, underwent an operation by a Philadelphia surgeon here at her parents' beach front cottage. The operation was successful. Miss Shields is a society bud.

Miss Shields' father lobbied the bill through congress a few years ago that gave to this city the breakwater entrance to the land locked harbor here. Mr. Shields was associated with the Pittsburg syndicate that developed the tract of land here and built the Hotel Cape May.

AGED PRIEST VERY ILL.

Pastor of St. Patrick's at Elizabeth Collapsed In Church.

Elizabeth, N. J., Aug. 7.—The Very Rev. Dean Martin Gessner, pastor of St. Patrick's church in this city, who collapsed in the church after he had said mass, is in a serious condition.

According to Dr. Thomas F. Burnett, he is suffering from a complete nervous breakdown, due to hard work. Dean Gessner is eighty-four years of age and has been a priest for forty-nine years. Preparations were already under way for the celebration of his golden jubilee.

Burglary In Newark.

Newark, N. J., Aug. 7.—Giuseppe Bianche, an insurance agent, who lives in this city, notified the police that his flat had been entered from the rear porch through a window and that jewelry valued at $700 had been stolen from a bedroom.

Killed by His Mother-in-law.

Lexington, Ky., Aug. 7.—News was received here that Mark Ilderton, a well known citizen of Boyd county, was shot and killed by his mother-in-law, Mrs. Greene Kimbler, near Ashland. Ilderton and his wife had separated, she going to the home of her parents.

—The bachelor who can't even sew on a button sometimes mends his ways.

BAMBERGER'S

THE ALWAYS BUSY STORE

MARKET & HALSEY STS.

Pre-Inventory Clothing Sale

$25.00, $28.00 and $30.00 Suits, $17.75—Our very best suits, which means the best in Newark. Tailored equally to best custom suits. Great values at $25 to $30, reduced to $17.75

$20.00 and $22.50 Suits, $14.50—For men and young men. All sizes to 46 stout. Cut on latest models, strictly journeyman tailored. Worsteds, cassimeres and Scotch effects $14.50

$15.00 and $18.00 Suits, $9.75—Great assortment of these good clothes for men and young men. Included are all the "Bamberger Fifteens" and many that were $18. Reduced to $9.75

$10.00 and $12.50 Suits, $7.65—All-wool worsted, cassimere and Scotch effect suits for men and young men of 15 years to 46 chest. Grays, tans and browns. Reduced to .. $7.65

$7.50 to $8.50 Suits $4.95—For young men 15 to 20 years old. All our fancy mixed suits that were $7.50 and $8.50 go at this low price. Clean cut, well made clothes, reduced to. $4.95

$5.00 and $6.00 Trousers, $3.75—High grade trousers of pure worsted, cassimeres and neat flannel stripes. Well groomed trousers; regular $5 and $6 values, reduced to $3.75

L. BAMBERGER & CO.

NEWARK, N. J.

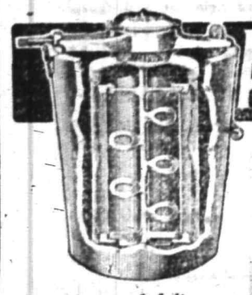

ALASKA FREEZER

"The Freezer with the Aerating Dasher"

The most wonderful of all freezers. By means of its astonishing aerating spoons it whips air into every particle of the freezing cream, making ice cream that is a revelation in texture and delicacy. It breaks all records in speed—

makes perfect ice cream in 3 minutes.

Requires much less labor and uses less ice and salt than any other freezer.

A. M. GRIFFEN CO.

119-123 E. Front Street.

Plainfield, N. J.

Two 'Phones—6-214.

COAL DEALERS.

TenEyck & Harris

Dealers in LEHIGH VALLEY COAL

Office Rowley's Drug Store, 211 W. Front St. Tel. 2081-J-2

TenEyck & Kelley

COAL

741 South Ave. Tel. 1158

GEO. O. STEVENS COAL

747 WEST FRONT ST.

R. L. CLINE

(Successor to C. H. Rugg & Co.)

BEST QUALITY LEHIGH COAL

Yard and office 432 W. 3d St. Tel. 93

Richard Parrott, Jr.

BEST GRADES LEHIGH

COAL

686 South Second St. 'Phone 1569.

N. MEYERS & SONS

COAL

COKE AND WOOD

Office Tel. 1152-w Yard Tel. 1911-w

21 Watchung Av. 4th & Washington Sts

Dr. Mandeville

SPECIALIST

I have MOVED into my new office ROOM 703, in the Wiss Building, 671 Broad street, Newark, N. J., directly next door to my old offices.

Take elevator to room 703.

Over twenty-five years experience in Newark as a Specialist in all Nervous and Chronic Diseases. ADVICE FREE.

Bring this Ad and get a TRIAL TREATMENT absolutely FREE.

Office open 2 to 4 p. m.—5 to 8 p. m. Also Tuesday and Friday Mornings 9 to 11.

THE ALL-YEAR TOY STORE

Hammocks 50c and up.
Strong and Durable.
Croquet Sets 98c and up.
All outdoor games.

The best delivery service of newspapers in the city.

William H. Olmsted

"THE HUSTLER"

331 Watchung Ave.

Stationer Newsdealer

SUMMER UTILITIES

STANDARD OIL CO.'S PERFECTION OIL STOVE

THE BEST WICK STOVE MADE.

SILVER & CO.'S BLUE FLAME OIL STOVES

THE BEST WICKLESS STOVE MADE.

GAS HOT PLATES AND TUBING

OVENS FOR GAS AND OIL STOVES

See the one with the glass front, so you caan see how what you are baking is getting along without opening it and losing heat.

FLY SCREENS, FLY TRAPS AND FLY KILLERS,

HAMMOCKS, ICE CREAM FREEZERS

FOR SALE BY

Gayle Hardware Co.

TEL. 398 FRONT ST. and PARK AVE.

GENERAL HARDWARE AND HOUSEFURNISHINGS.

LEAVE A GUARD OVER YOUR HOME.

Before retiring, protect your property with one of our policies. You will rest much more confortably.

REAL ESTATE LOANS RENTS

GEO. M. CLARKE CO.

Babcock Bldg., Telephone 205 Plainfield

INSURANCE OF ALL KINDS.

Saturday, August 3d

SALE ARROW SHIRTS

1.50 Shirts—Sale Price 1.25

Made with soft French and stiff cuffs—all nice neat patterns

BLAIR'S SHOP 8-w 119 PARK AVE.

Corporation Notice.

Proposals for Improving Contact Beds at Sewage Disposal Works.

Plainfield, N. J.

Pursuant to a resolution adopted by the Common Council of the City of Plainfield, New Jersey, at a regular meeting held Monday, July 22, 1912, notice is hereby given that the Common Council will meet on Monday, August 19, 1912, at 8 o'clock p. m., at the Council Chamber, No. 149 North Avenue, in the City of Plainfield, at which time and place said Common Council will receive sealed proposals for doing the work and furnishing the material for the improvement of the contact beds at the City Sewage Disposal Works, as provided for in the specifications adopted July 22, 1912, by the Common Council, and filed in the office of the City Clerk, No. 151 North Avenue, Plainfield, N. J.

Upon receipt of the bids or proposals the Common Council will immediately proceed to unseal the same and publicly announce the contents in the presence of the parties bidding or their agents, provided said parties or agents choose to be then and there present, and also make proper record of the prices and terms upon the minutes of the Council.

Each proposal must be accompanied by a certified check for $500, payable to the Treasurer of the City of Plainfield. The amount of bond required will be $4,000.

The Engineer's approximate estimate of the quantities of material required and the work to be done is as follows:

31,200 cubic yards of material to be washed.

2,850 cubic yards of stone to be furnished.

Duplicate plans may be examined and forms of proposal, specifications, contract, bond, etc., may be obtained at the office of the undersigned, 151 North Avenue, Plainfield, N. J.

The right to reject any or all bids is expressly reserved by the Common Council.

All proposals should be endorsed: "Proposals for Improving Contact Beds."

J. T. MAC MURRAY, City Clerk.

Dated, July 22, 1912. 7 31-2w

A. H. ENANDER

Sanitary Plumbing, Gas Fitting Steam and Hot Water Heating.

Contractor for Sewer Connections.

125 WATCHUNG AVE.

Plainfield, N. J., July 5, 1912.

To the owner or owners, or to his, her, their or its legal representatives of land and real estate, with the appurtenances, situate on Madison Avenue, between West Front Street and the northwest line of the Central Railroad Company of New Jersey:

Please take notice that the Common Council of the City of Plainfield, hath by resolution duly passed for the purpose, fixed on Tuesday, the third day of September, Nineteen hundred and twelve, at the Council Chamber, No. 149 North Avenue, in the City of Plainfield, N. J., at eight o'clock p. m. as the time and place, when and where, the Common Council will treat with the owner or owners, or his, her, their or its legal representatives, of any lands, or real estate, with the appurtenances, necessary to be appropriated and taken for the widening of Madison Avenue, between the points and lines designated under and pursuant to the ordinance of said city, entitled "An ordinance to widen Madison Avenue from the southeasterly side line of West Front Street to the northwesterly side line of the right of way of the Central Railroad Company of New Jersey," approved June 8, 1893.

Signed, GEORGE W. V. MOY, Mayor.

Attest: Jas. T. MacMurray, City Clerk. 7 17 5w

KIVANTINOS & JELLING

Successors to Alex. Lusardi.

Foreign and Domestic Fruits, Choice Confectionery, Nuts, Cigars, etc.

211 W. FRONT ST. Tel. 866-W

HARDWOOD FLOORING

PARQUETRY

OLD FLOORS REFINISHED.

GEO. E. WATT

156 North Ave. Tel. 333-W

E. B. MAYNARD'S

Tonsorial Parlors. Electrical Massage for Face and Hair. First-class Work. Children's Hair Cutting a Specialty.

Tel. No. 754-R. 161 North Avenue

ON YOUR WAY

to the station step and see Alex Stills, the Barber, who has opened an up-to-date shop on Depot Park, near Eastbound Station. Special attention to children. 'Phone 322-J.

Wallach Bros. Broadway at 29th St. ONLY.

The Home of Hart, Schaffner & Marx Clothes

Every Fancy Shirt 95c

EVERY Fancy Shirt (and lots of white ones) in our Store at Broadway, cor. 29th St., is now reduced to 95c.

Former prices $1.50, $2.00, $2.50, $3.00, $3.50 and $4.00.

?

Are you looking for a tenant for your house for the summer, furnished or unfurnished? Use the classified columns of the Plainfield Daily Press. The rate is 1 cent per word for the first insertion, and ½ a cent per word for subsequent insertions. No ad. taken for less than 10 cents. Copy received until 2 p. m. except Saturdays, when forms close at 12:30.

Corporation Notice.

Notice is hereby given that an ordinance entitled "An Ordinance to Lay Out and Open Rushmore Avenue," a copy of which is subjoined to this notice, has been introduced before the Common Council, read the second time, and ordered engrossed preparatory to its third reading, and that it is the intention of the Common Council to adopt such ordinance at the regular meeting of the Common Council, to be held in the Council Chamber, No. 149 North Avenue, in the City of Plainfield, N. J., at eight o'clock p. m., on Tuesday, the third day of September, A. D. Nineteen Hundred and Twelve, at which time and place prior to the adoption of said ordinance, said ordinance will be considered by the Common Council, and all persons interested may be heard before the Common Council with reference to the proposed ordinance.

By order of the Common Council.

JAMES T. MAC MURRAY, City Clerk.

Plainfield, N. J., August 5, 1912.

AN ORDINANCE

To Lay Out and Open Rushmore Avenue.

The Inhabitants of the City of Plainfield, by their Common Council do enact as follows:

Section 1. That the street known as Rushmore Avenue, from the southeasterly side line of South Second Street to the city line, as already laid out, opened and dedicated to the public, and shown on a map entitled "Block Assessment Maps of the City of Plainfield, Union County, New Jersey, Fourth Ward, 1909," adopted by the Common Council as the official Block Assessment Maps of the City of Plainfield, February 21, 1910, be and the same is hereby accepted as a public street of said city. 8 2 2 w

NOTICE TO ADVERTISERS.

Please bring your copy in early, especially for Fridays. Those who can are requested to have their copy in a day in advance; by doing this you will confer a great favor on the management. Advertising forms close at 11:00 a. m.

Advertisements

—For—

New York Herald, World, Times, Sun, Journal, Telegram, American, Brooklyn Eagle, Globe

—and—

Newark Evening News

Received at

PLAINFIELD DAILY PRESS

At Regular Office Rates.

Plainfield Daily Press

Published Daily except Sunday, by the PLAINFIELD PRESS COMPANY, 105 North Avenue.

Entered at the Plainfield, N. J., Post-office as Second Class Mail Matter.

Leslie R. Fort and Ralph L. Morrow, Editors and Managers.

TELEPHONE PLAINFIELD 1300.

Private Branch Exchange connecting all departments.

Two cents a copy. Ten cents a week. $5.00 a year in advance. Delivered by carrier or by mail. No extra charge for papers mailed to points in the U. S. and Canada.

Any subscriber failing to receive a single issue will confer a favor by notifying the business office.

Advertising rates mailed on application.

Copy for change of Advertisements to ensure change for same day must be at the office by 9:00 a. m.

Aug. 7 In American History.

1796—Joseph Rodman Drake, poet, born; died 1820.

1898—Spain accepted the terms of peace imposed by the United States.

1911—Elizabeth Akers Allen, poet, author of "Rock Me to Sleep, Mother," died at Tuckshoe, N. Y.; born 1832. Joseph Parry, Utah pioneer, "the father of irrigation," died at Ogden, Utah; born 1825.

ASTRONOMICAL EVENTS.

(From noon today to noon tomorrow.) Sun sets 7:08, rises 5:03. Evening stars: Mercury, Venus, Mars, Jupiter. Morning star: Saturn.

Plainfield, N. J., August 7, 1912.

OIL THE NOTCH ROAD.

What is it that causes the North Plainfield Township Committee to hesitate in throwing oil on the troubled roadway between the Somerset street trolley terminus and Demler's corner?

The Notch road is the feeder to a network of other roads, and it bears the brunt of concentrated automobile traffic throughout the touring and jaunting season—which has come to be reasonably long. Drivers of slow-going carriages and wagons swallow quarts of dust between Johnston's Drive and the Washington Valley road under the present conditions, and the despised pedestrians swallow bushels of it.

The man who walks nowadays deserves little consideration, but pity for the downtrodden calls for the manifestation of what little is his due. Plainfielders and North Plainfielders to a considerable number are fond of Sunday strolls through the Notch, and the township should be hospitable enough to give them air and not pulverized stone and topsoil to breathe. Township taxpayers have no hesitancy about using and enjoying the well-kept roadways of the borough and the city.

If it be foolish to rely on the sentimental side of a municipality, then let the users of the Notch thoroughfare rest their cast against the flying dust on a material consideration. A macadamized road used as much as is the one through the Notch cannot be built to last unless it is treated with tarvia or some such preparation. Automobile tires tear the untreated macadam to pieces as successfully as it they were invented for that particular purpose. The Township Committee must invest liberally in oil, if it doesn't want to invest much more liberally in cracked stone and labor.

The Taft and Sherman banner hung out on Park avenue by the Taft Club is the same one used four years ago. This sheds light on the stubborn demand of "organization" men all over the country for the renomination of the old ticket. None of the "regular" clubs will have to buy banners. Also light is shed on the source of the Colonel's war fund before Chicago. The banner-makers were behind him.

A directory of the plutocrats of Hamburg, Bremen and Lubeck, Germany, just published, shows that the fortune of Bertha Krupp von Borlen has increased in three years from $45,000,000 to $70,000,000.—News Item.

This effectually disposes of the notion that persons of humble means have no opportunity of bettering their condition in an Old World monarchy.

If the New Yorker who was run down and injured by the automobile ambulance of a hospital is indignant, one must sympathize with him. Young ambulance surgeons need practice, and one is willing enough that they should have it, but it is coming it a little strong to use an ambulance in bagging subjects. That rather shocks one's sense of the fitness of things.

"Metuchen Burglar Posed As Theologian."—Large Headline in New Brunswick Times.

A startling innovation in caption-writing. Every other headwriter in the United States would have put it "Metuchen Theologian a Burglar." Let sensitive clerics and Sunday-school superintendents do something to show their appreciation of the dawning of a better day.

Suffragettes cut the wires of all the public telephones in an Edinburgh station the other day and left placards reading "No Votes, No Peace." The first time woman has been known to include a cessation of talk in her scheme to disturb man's peace.

There is at least one thing highly gratifying to the members of the party in the question as to the plural of Bull Moose. It indicates general acceptance of the fact that there are enough of them to make the plural necessary, anyway.

The wife of a prominent Philadelphian has sued him for divorce within six months after marriage, and friends of the couple say their trouble began on their honeymoon. Well, when does marital trouble usually begin?

Nobody in Plainfield cares a rap about 1 a. m. excise raids in the Tenderloin. All Plainfielders have rushed for the last train by that time. Thus once more is the superiority of residence in the suburbs demonstrated.

Speaking of raids in the Tenderloin, its funny how wives and friends of perfectly respectable men in all New York suburbs scan the lists of arrests when a raiding story gets into the papers.

And still again we say: "Remember the Baby Camp on the Mountain."

TODAY'S TEMPERATURE.

The temperature as reported today by the State Trust Company is as follows: 9 a. m., 74 degrees; 11 a. m., 75 degrees; 1 p. m., 79 degrees.

FRIENDS GIVE SURPRISE PARTY TO MRS. WADE

A birthday surprise party was given Mrs. P. W. Wade by a number of her friends at her home on East Second street, last night. Cards, refreshments and a social chat were the main features of the evening's pleasure.

Mrs. Wade was the recipient of many handsome gifts. Guests were present from New York, Bound Brook, Dunellen and this city.

EX-CONVICT TELLS HOW HE WAS CONVERTED IN PRISON

A service of unusual interest was held at the Salvation Army camp-meeting at Wayside Park, last night. The speakers were Brigadier W. O. Hunter and Envoy Thomas Anderson, representatives of the Army's work among the prisoners. The platform was made to represent a prison cell, and Envoy Anderson was dressed in a convict's garb.

The envoy gave a very interesting story of his life, relating how while he was serving a ten years' sentence in the penitentiary the Salvation Army entered the prison to conduct a service and although he was in solitary confinement and was unable to see the singers and speakers, the services touched his heart that he knelt in his cell and gave his heart and life to God. After his release he devoted his life to helping and saving other convicts for the past twelve years. He now holds the position of assistant secretary of the Army's prison work.

The Envoy gave an interesting talk on prison conditions today and years ago, showing how it is possible for the prisoner to reduce his sentence by good behavior and how while in prison he can by his good conduct rise to a position where he may not have to wear the convict's garb.

A record week-night attendance marked the service. This afternoon and evening the services will be conducted by Staff Captain Mabee and Ensign George Cooke. These leaders are two of the Army's best vocal soloists and have traveled almost around the world in evangelistic work.

Seven have professed conversion since the opening of the camp, one of which was a drunkard.

PEACH AND CREAM FESTIVAL.

Under the auspices of the Women's Relief of the G. A. R., a peach and ice cream festival will be held tomorrow afternoon and evening on the lawn at the home of Captain and Mrs. W. C. Smith, Grandview and Watchung avenues, the borough. The lawn will be attractively decorated and several features are promised.

—The "pulling" powers of Press want advs. are unknown until tried

KNIGHTS OF PYTHIAS' BIENNIAL CONVENTION

Denver, Col., Aug. 7.—The twenty-seventh biennial convention of the Knights of Pythias, which opened here yesterday, is said to be the most extensively attended convention in history of the organization. About 1,000 members of the order, many accomplished by their families, are attending.

The program of the opening session included addresses by Governor Shafroth and Mayor Arnold and Judge George M. Hanson, of Calais, Me.

PRISONERS' FOOD COSTS ONLY 12 CENTS A DAY

New Brunswick, Aug. 7.—According to the statement of Warden William H. Donomore, of the Middlesex county jail, submitted to the Board of Freeholders at its meeting it cost the county but twelve cents a day to feed each prisoner. There was an average of fifty-three prisoners during the month. The total cost for feeding the prisoners during the month was $198.20, or $6.39 per day.

The statement of the warden showed that the prisoners were given meats and potatoes. The purchase of three dozen eggs at thirty cents a dozen was also included in the statement.

NEW BRUNSWICK FIGHT ON STREET HEAD ENDS

New Brunswick, Aug. 7.—Cornelius McCrellis is now street commissioner of this city. Abraham Jelin, who had been fighting McCrellis for the position since January 8, resigned at a meeting of Common Council, after it had been decided to pay Jelin $400.77 as his salary from January 1 to July 1.

Jelin claimed that his term did not expire until January 1 of next year, and McCrellis contended that he was legally elected by a majority of Common Council on January 8 to fill the position.

The election of McCrellis in January was brought about through a deal with the Republicans by Alderman Kinney, who is a Democrat.

Both Jelin and McCrellis continued to act as street commissioner. Most of the property belonging to the city was turned over to McCrellis. At a meeting of Council July 15 a resolution was adopted by a vote of 7 to 6 recognizing McCrellis as street commissioner.

This resolution was returned to Council vetoed by Mayor Morrison on the ground that the courts have not yet determined the legal street commissioner, and that the city was involving itself by the adoption of such a resolution. The veto of the Mayor was defeated. Following this action Jelin resigned.

Alderman Nicholas announced that Mr. Jelin did not care to fight the case further. Both McCrellis and Jelin are Democrats. Alderman Kinney did not favor Jelin, and for this reason started the move that caused Jelin's retirement.

J. W. HARRISON ENCOUNTERS INTERESTING FAKE ANTIQUE

An aged clerical-looking man walked into J. W. Harrison's second-hand furniture store on Madison avenue, yesterday morning, and shook the proprietor warmly by the hand, saying "Hello, Harrison, how are you; it's years since we met."

Harrison was taken somewhat aback by the familiarity of the greeting and the unfamiliarity of the face of the stranger, and did not respond to the other's advances. Seeing which the stranger exclaimed:

"Why, is it possible you don't remember your friend Booth from Scotland?"

Mr. Harrison said it might have been possible that he had met him there or somebody o fthat name, but could not recall the time or occasion. The stranger then seated himself and began tearfully to narrate a hard luck story of how he had been a missionary who had done yeoman service in foreign fields, but had now fallen on hard times. A stranger in this country, he said, he did not know where to turn for succor until he had heard Mr. Harrison was in Plainfield and had come to him. He only wanted the price of his board and rooms until he got something to do.

A pretty astute judge of second-hand materials, Mr. Harrison decided the old antique was not genuine and told him to make himself scarce. He did. Subsequently Mr. Harrison rang up the police and gave a description of the man whom he believed to be a religious fakir. Mr. Harrison is a religious worker, and his visitor probably thought he would be easy game.

Sunday at Lake Hopatcong.

Special excursion via New Jersey Central, next Sunday and every Sunday and holiday. Round trip $1.00. Leave Plainfield 9:50 a. m. 8 7 2w-f

—If all the people in the world would stop lying, the devil would be out of a job.—New York Press.

THE FRANCIS BACON PIANO CO.

ESTABLISHED 1789.

PIANOS AND PLAYER PIANOS

An exhibit of these famous pianos will take place at our store, beginning Wednesday, August 7.

This piano has the distinction of being made by the oldest piano company in America, having been established in 1789 by John Jacob Astor. It was in the Francis Bacon factory that the makers of many of the standard pianos of the present day learned their trade, and on the company's payroll are found the names of Henry and Charles Steinway, of Steinway & Son's, and many others.

Arrangements have been made whereby we can sell these pianos at a discount of 20 per cent. from their regular prices during this exhibit.

The Tremaine Piano and Player-Piano made by the same company will be featured in a Club Plan, with very reasonable payments.

The Tremaine Piano has an unexcelled quality of tone and is artistically and beautifully made.

Visitors always welcome. W. E. MacCLYMONT, Sales Manager.

THE AUGUST FURNITURE SALE

Every conservative shopper realizes a tendency to more advantageous prices in the month of August, especially in home furnishings, such tendencies being augmented by prevailing conditions: A time when the major part of humanity is either enjoying a vacation or longing for comfort in most any place but home surroundings, which holds their shopping expectations in suspense unless prompted by a stimulus to investigate the possibilities of a great saving. In this sale we feel that we have indeed applied the stimulant that should transform mere contemplation into impulse. We have made such a reduction of prices that it really seems like a dream of the "full revision of the tariff." Our customers will find this their great profit retaining opportunity. A visit to the department will reveal the convincing evidence of which these items are but a drop in the bucket.

THE BED OUTFIT SALE

These outfits consist of bed, spring and mattress, complete, and the prices of the ones with enameled beds range from **$6.98** up, while those with solid brass beds range from **$24.00** up, and are fitted with reinforced spring and mattress of superb quality of felt.

AUGUST SALE OF COUCHES.

Your choice of $15 and $17 ones now **$12.00**

AUGUST SALE OF CRIB OUTFITS

These are fitted with spring and mattress, complete, and priced for August at ..... **$3.98 to $7.98**

PARLOR TABLES

Handsome genuine mahogany tables, many of the pedestal styles.
The $14.50 ones at **$12.00**
The $9.50 and $10.50 ones at **$7.98**

BRASS BEDS

Several patterns of these, values around $23.00 and $25.00, at **$19.00**

BIRDSEYE MAPLE PIECES

Here is a chance to get pieces from one of our most handsome sets at a great saving.
$49.00 Dresser **$42.50**
$34.50 Chiffoniere **$29.75**
$16.50 Dressing Table **$12.98**
$26.50 Princess Dresser **$22.00**
And many other pieces of equally good value, which can be matched in sets.

FINAL CLEARANCE OF SUMMER FURNITURE

A rounding up of summer needs at bargain prices. You'll have plenty of time to use some of these goods yet and the prices are such an inducement that you can't afford to do without them. Porch Rockers, Lawn Swings, Hammocks, Croquet Sets, Porch Curtains, Window Screens, Lawn Mowers, Refrigerators, etc.

AUGUST SALE OF CHIFFONIERES AND DRESSERS

These are in oak, mahogany and birdseye maple and formerly sold at $21 to $26.50, sale price **$16.00**

AUGUST SALE OF SIDEBOARDS AND BUFFETS

Several patterns of solid oak, highly finished pieces that were formerly priced at $20 and $22, now **$16.00**

DINING ROOM TABLES

Solid quartered oak tables with heavy pedestal and claw feet, or the platform pedestal construction; highly polished throughout.
$23.00 ones for **$19.75**
$15.00 ones for **$12.75**
$14.00 ones for **$11.00**

PARLOR ROCKERS

We especially mention two lots of these which we have arranged for easy selection. Values in the one lot are from $6.00 to $8.00, which we have priced at **$4.98**
The other lot being $5.00 and $6.00 rockers, at **$3.98**

SPECIAL AUGUST PRICES IN THE CARPET DEPT.

Wool Fibre Carpet, 36 inches wide, in artistic designs and rich colorings; regular 50c, for **39c**

MENO RUGS

Wool and cotton mixed, very serviceable rug, size 6x9, reg. $8.50, for **$4.00**

SHORT LENGTHS OF BRUSSELS CARPET

These are short lengths from our regular stock of pleasing and serviceable patterns.
$1.00 quality for **75c**
$1.50 quality for **$1.00**

Bring your measurements.

FURNITURE ON "THE CLUB PLAN." **WOODHULL & MARTIN CO.** SEWING MACHINES ON "THE CLUB PLAN."

BOROUGH TRAVELLERS MEET ON A MONTREAL STREET

A. L. Force and daughter, Miss Lillian A. Force, of Duer street, who have been sojourning at Thousand Island Park, N. Y., stopped at La Corona Hotel, Montreal, Can., Monday, en route for home. Monday night they were at Plattsburg, N. Y., from which point they will go to Lake Champlain and Lake George on Tuesday and thence by Albany night boat to New York, arriving home today. They had a delightful trip and both are in excellent health.

While passing the Queen Hotel in Montreal on Monday, Mr. Force met Father W. H. Miller, of St. Joseph's R. C. church, and William McCullough, chief of the borough fire department. They were on tour. They have been to Chicago, Detroit, Montreal, Quebec, Thousand Islands, and will be away about a month.

STRONG LIST OF PLAYS ANNOUNCED FOR THEATRE

Proctor & Sanderson have completed a partial list of bookings for the Plainfield theatre for the coming season, and theatre-goers are assured of seeing some of the best productions, including many of the past year's successes in New York. The present bookings will cover from the opening of the season until the middle of December. Among the stars to be seen here will be Maude Adams, Blanche Ring, John Drew, Eddie Foy, James T. Powers and Viola Allen. The list follows:

Alias Jimmy Valentine, Primrose & Dockstader's minstrels, Introduce Me, Bought and Paid For, The Yankee Prince, The Greyhound, The Quaker Girl, The Bohemian Girl, Mutt & Jeff, The Wall Street Girl, Odussey pictures, The Concert, The World and a Woman, James T. Powers in Two Little Brides, Lyman H. Howe's pictures, Officer 666, Get-Rich-Quick Wallingford, Freckles, The Girl of the Mountains, Eddie Foy in Over the River, Al. G. Field's minstrels, Excue Me, The Spring Maid, Butterfly on the Wheel, Uncle Tom's Cabin, The New Barmaid, The Rose Maid, The County Sheriff, Maude Adams, John Drew, Viola Allen, Bunty Pulls the String, The Little Millionaire.

Messrs. Shubert announce that James T. Powers will begin his season in "Two Little Brides" early in September, and his tour will include Plainfield. Mr. Powers will be supported by practically the same company that appeared with him during the long run of the play at the Casino, New York.

—Mrs. Youngwed: "I'm to [illegible] some poison on one of my [illegible] and put it where the rats [illegible]." Youngwed: "Why [illegible] poison?"—Boston Transcript.

—"Why did [illegible] boat Rumor?" "Because [illegible] her to keep afloat."—[illegible] American.

For best results advertise in the Daily Press

Headquarters for GIBSON'S RYE

E. C. WESCOTT, 115 East Front Street.

THE STATE TRUST COMPANY Real Estate Department.

PLAINFIELD REAL ESTATE.

We believe Plainfield real estate to be a desirable investment at this time.

We have an attractive list of properties for sale and exchange and offer our facilities to investors.

ORGANIZED 1864

THE FIRST NATIONAL BANK OF PLAINFIELD.

A COMMERCIAL BANK WITH SAVINGS and SAFE DEPOSIT DEPARTMENTS.

FOUR PER CENT. INTEREST PAID ON SAVINGS ACCOUNTS.

RITZ Inc.

BABCOCK BUILDING

CANDIES, ICE CREAM, DAINTY LUNCH

CITY NATIONAL BANK PLAINFIELD, N.J.

ORGANIZED 1875

We Are Interested

in helping young men to advance their financial interests and always afford the same prompt, courteous attention, whether accounts are small or large.

We cordially invite you to open an account subject to check.

4% Interest paid on Savings Accounts.

3% Interest on Daily Balances of $500 or more, subject to check.

Capital $150,000.00 Surplus and Profits $285,000.00 (all earned)

PAINTERS AND DECORATORS

AGENTS FOR
LIKE TILE
The Sanitary Wall Covering
WOOD KRUSTA
Lorcchrome Washable Wall Decoration
Interior Decoration a Specialty
Woolston & Buckle
Painters and Decorators,
146 NORTH AVENUE

Paint that Stays Painted
That has been my slogan for years. I aim to do the best possible painting—using only the best materials that the manufacturers can furnish and employing the most skilled mechanics that can be procured. I stand back of every job I do, and when I am allowed to use my own judgment in regard to the best method of doing it, I will gladly make good any work that by any chance proves defective.
JAMES J. HANSEN
Dealer in Wall Paper, Paints, Oils, Glass, Etc.
141 East Front St., Plainfield. Tel. 840
Rooms Cheerfully Furnished

M. WARREN
PAINTER, DECORATOR
and PAPERHANGER
45 SOMERSET ST.
Opp. Saengerbund Hall. Tel. Con.

EDUCATIONAL

The Hartridge School
202 West Seventh Street, corner of Arlington Avenue. WILL BE RE-OPENED SEPTEMBER THIRTIETH.
A private school carefully graded throughout. Number in each grade limited. Special teachers of French, German, Art, Music, Calisthenics and Dancing.
New Open-Air Class
for delicate little children.
Montessori Class
for children under six years.
Elementary Department
seven grades.
Academic Department
five grades.
General and College Preparatory Courses. Certificate admits to Smith, Vassar and Wellesley.
Gymnasium
Regular morning classes in Calisthenics and Aesthetic Dancing. Special afternoon classes in Gymnastics, Basketball and Fencing.
Emelyn B. Hartridge, A. B., Principal.
For circulars or for further particulars address Miss Hartridge, Oakwood, Plainfield. 8 6 tf

THIS IS NOT A "SHORT-TERM SCHOOL."
It has long stood for Character and Real Business Training by True Educational Methods.
1905--HERR'S SCHOOL--1912
will give Better Service than ever this Coming Year.
Fall Term Begins Aug. 19th and Sept. 3d.
Enrollment Register open Now. Call 'phone or write today for full information.
PLAINFIELD BUSINESS COLLEGE AND SCHOOL OF ENGLISH
A. S. HERR, Prin. and Propr.
Woodhull-Martin Bldg., Plainfield, N. J.
mwf

L. Moraller & Son
Watchmakers and Jewelers,
WATCHES, CLOCKS and JEWELRY
Fine Watch and Clock Repairing a Specialty.
219 Park Ave. Plainfield, N. J

WALKS
We Construct Them
Trap Rock, Cement
Experience
R. G. BUSH
Tel. Con. 743-5 South Ave

SMALLEY Bros
167 NORTH AVENUE
BUTCHERS
CHOICE MEATS
GAME IN SEASON.
ROASTING AND BROILING CHICKENS A SPECIALTY
BERKSHIRE SAUSAGE (none better).
Orders called for and delivered
Telephone 88-A.

Leland Manning
MASON AND BUILDER.
Estimates Furnished.
Jobbing a Specialty
1120 Myrtle Avenue Tel. 847-J

KINDLING AND GRATE WOOD
Prompt deliveries. Orders received at
80 SOMERSET STREET.
JOHN MOBUS
P. O. Box 120 Telephone 19-F-41

HOTELS.

WHEN IN PLAINFIELD, N. J. STOP AT—
The QUEEN CITY HOTEL
All Newly Furnished. A la Carte Service Unsurpassed.
P. FLOERSCH, Prop.
W. M. FLOERSCH, Mgr.

HOTEL WALDORF
EAST FRONT STREET.
HENRY WINDHAM, Prop.
Gottfried Kruger's Extra Beer on draught. Imported Wines, Liquors and Cigars. Hotel accommodation and private Dining-Room.

Hotel Somerset
Under New Management.
Newly Painted and Papered throughout. Table Board and Rooms by Day or Week.
W. G. FEASTER, Proprietor.
97 Somerset St. Tel. 692-1.

G. J. WEINMAN
CAFE
213 Park Ave. Tel. 152.

HOTEL KENSINGTON
NORTH AVENUE
UNDER NEW MANAGEMENT.
House Thoroughly Renovated.
SUNDAY DINNER From 12:30 to 2 p. m. 50c

New Jersey Central
TRAINS LEAVE PLAINFIELD.
For New York—2.10, 3.41, 5.41, 5.36, 6.57, 7.27, 6.55, 7.22, 7.26, 7.44, 7.41, 7.55, 7.58, 8.12, 8.30, 8.36, 8.43, 8.29, 9.53, 10.20, 11.20, 11.52 a. m., 12.28, 12.58, 1.44, 2.11, 2.39, 2.55, 4.22, 3.48, 4.12, 4.36, 5.55, 6.18, 6.40, 7.41, 8.27, 9.27, 9.30, 10.15, 10.36, 11.28 p. m. Sunday—2.10, 3.41, 5.41, 7.23, 7.58, 8.52, 9.34, 9.42, 10.37, 11.52 a. m., 12.23, 12.58, 1.28, 2.09, 2.39, 2.55, 3.17, 4.29, 5.34, 6.57, 7.14, 8.13, 8.27, 8.35, 9.42, 10.28, 10.36 p. m.
For Newark—5.36, 6.27, (7.05 through train to Newark), 7.41, 8.36, 9.29, 10.20, 11.20 a. m., 12.28, 12.58, 1.44, 2.32, 2.55, 4.12, 4.36, 5.39, 6.18, 7.41, 8.27, 9.30, 10.36 p. m. Sunday—7.23, 8.52, 9.34, 10.37 a. m., 12.58, 1.28, 2.55, 3.17, 4.29, 5.34, 7.14, 8.13, 8.35, 9.42, 10.36 p. m.
For Easton, Bethlehem, Allentown and Mauch Chunk—5.18, *8.17, 9.47, 11.19 a. m., 2.00, 2.28, xx5.43, (6.59 p. m., Easton only). Sunday—5.46, 10.24 a. m., 1.55, cx5.43, 7.05 p. m.
For Wilkesbarre and Scranton—5.18, 9.47 a. m., 2.28, 5.43 p. m. Sunday—5.46, 10.24 a. m., 5.43 p. m.
For Long Branch and Asbury Park, etc.—3.41, 8.36, 11.20 a. m., (12.28 Saturdays only), 12.58, (2.11 through train), (3.22 Red Bank only), 3.48, 4.36, 6.18, 8.27, 11.28 p. m. Sunday—5.58, 8.35, 8.52 a. m., (2.09 Red Bank only), 3.17, 10.36 p. m.
For Lakewood and Atlantic City—3.41. For Atlantic City, *2.[illegible], 9.29, (12.28 Saturdays only), 3.22. Sunday—9.42 a. m., 2.09 p. m.
For Philadelphia—6.42, 7.39, 8.45, 10.43, 11.53 a. m., 12.42, 1.55, 2.45, 5.13, 6.44, 7.42, 8.47, 9.46, 10.48 p. m., 12.0 a. m. Sunday—8.45, 9.56, 10.43, 11.41 a. m., 12.42, 1.44, 2.45, 3.42, 4.38, 4.55, 6.38, 6.44, 7.42, 8.47, 9.46, 10.54, 11.54 p. m., 12.0 a. m.
For Baltimore and Washington. Daily 8.45, 10.43 a. m., 12.42, 2.45, 6.44, 7.42 p. m.
*Saturdays only.
xxExcept Easton and Bethlehem.
*Except Mauch Chunk.
W. G. BESLER, Vice-Pres. & Gen. Mgr. W. C. HOPE, G. P. A.
5 25 12

JOHN WIRTH
(Successor to Henry Liefke)
BAKERY AND CONFECTIONERY
201-203 West Front St. Tel. 729
Orders delivered at short notice.

Hoagland's Express
BAGGAGE TRANSFER
Office: 116 West Second Street, in Plainfield Theatre Building.
Tel. 883-W. House Tel. 648-1.

Hodge's Pharmacy
Y. M. C. A. BUILDING.
BELLE MEAD SWEETS.
Telephone 52.

CHAS. KEDERLING
FURNITURE PACKER.
Furniture, Trunks, Pictures, China, Glass and Bric-a-Brac Packed and Crated for Storage and Shipping. Storage Rooms to Let.
Tel. 559-J 258 E. Front St.

RAG CARPETS AND RUGS.
RAG carpets and rugs, also silk portiers made from your own material; we also buy carpet rags. Address William Spicer, Scotch Plains, or William A. Schorb, & Co., 120 Madison avenue, Plainfield; 'Phone 707-W. 10 2 tf

J. C. POPE & CO.
INSURANCE AGENTS
110 E. Front St. Plainfield, N. J.

HENRY WIERENGA
FURNITURE, FREIGHT, BAGGAGE EXPRESS AND RIGGER.
PIANO MOVING A SPECIALTY
Residence 'Phone 517-R

PLAINFIELD WINDOW CLEANING CO.
M. MERSTRICH, Prop.
Stores, Offices, Private Residences, New Buildings Cleansed, Scrubbed and Polished. Office, 121 Liberty St. Tel. 1945-W.

JOHN WINZENRIED'S
Storage Warehouse
316-318 WEST FRONT ST.
Separate Rooms—Clean and Dry.
Furniture removed with care
Tel. 640-R. Residence 312 Lee Place

IN WOMAN'S REALM

VANITY'S VISIONS.

Black and White Effects Extremely Smart This Season.

Black and white foulard are greatly in favor for morning frocks.

Cotton corduroys are among the favorite washing fabrics.

Olive leaf is a new color for the evening cloak, a dull and exquisite green with a tint of gray in it, which with a little platinum embroidery designed to support the draperies is a choice at

CHILD'S NIGHTGOWN.

once quiet and handsome—an alliance of charms much in request.

Small flat bows of velvet ribbon or silk are popular trimming.

Touches of brilliant coloring are used upon many of the smart suits.

Long sleeves and draperies are features of the newest costumes.

Simple nightgowns without fullness are most comfortable for little ones. This nightrobe is particularly good style.

JUDIC CHOLLET.

This May Manton pattern is cut in sizes for children from one to eight years of age. Send 10 cents to this office, giving number, 7510, and it will be promptly forwarded to you by mail. When ordering use coupon.

No..... Size.....

Name .....

Address .....

.....

The KITCHEN CUPBOARD

ROAST CHICKEN.

ROAST or baked chicken may be prepared on baking day, when it is necessary to have a fire in the range, and what is not eaten of the fowl or fowls may be served later cold. The use of white meats in summer is recommended by those who aim to teach us how to keep cool in warm weather.

If you have a good oil or gas stove with an oven the chicken may be roasted in that. In a fireless cooker, supplied with the soapstone plates, the chicken can be at least partly prepared. When almost done it may be taken out of the boiler and browned in the oven of the oil or gas stove.

Roast chicken is excellent cooked in a paper bag. Stuff it nicely, rub it over with butter and put a slice of bacon over the breast. Cook in a well greased bag for three-quarters of an hour to an hour.

A year old chicken makes the best roast. The smaller broilers are not so good for the oven. They roast away, the meat seeming to shrivel and dry in the steady heat.

With the Giblets.

Roast Chicken With Giblet Sauce.—Clean the fowl and stuff it with the following mixture: One cupful of stale breadcrumbs, one tablespoonful of melted butter, a tablespoonful of chopped parsley and seasoning to taste.

Close the openings by sewing with coarse thread.

Place two slices of bacon in the bottom of the roasting pan, lay the chicken on them, cover the bottom of the pan with water, add salt and bake in a quick oven for fifteen minutes to close the pores.

Allow fifteen minutes to every pound of chicken and baste every ten minutes, first with water and then with the drippings. Baste the breast of the chicken with butter fifteen minutes before it is done, dredge with flour and return to the oven to brown. When taken out remove the threads and serve.

For the sauce put the giblets in a pan with cold water, place over a moderate fire and simmer while the chicken roasts. Chop them fine, add a teaspoonful of flour to the drippings in the roast pan and stir over the fire until brown. Add a half pint of the stock in which the giblets were boiled, stir until the sauce boils, add the chopped giblets and season to taste. Serve in gravy boat.

Anna Thompson.

—Nell—"I hear you have been giving an entertainment for a starving family. Was it successful?" Belle—"Oh, very. We almost paid expenses."

VOTES FOR WOMEN

Conducted by the Equal Suffrage League of Plainfield and North Plainfield.

A New Book on Equal Suffrage.

"How We Won the Vote in California," a book of 70 pages by Selena Solomons, gives an outline of the suffrage movement in California and describes the great campaign of 1911 when the amendment was finally carried. In the closing chapter the author gives an interesting account of her experience in serving as an election clerk in her precinct at the recent presidential primary. We cull at random a few sentences: "Arriving at the polls promptly at a quarter to six in the morning, I found my five masculine colleagues assembled there in the clean booth built of new sweet smelling pine wood, with all the election paraphernalia on hand. Glancing around I saw a vase of flowers on the impromptu shelf. One of the men coyly confessed to having placed it there, and on being asked whether it was the custom, he also confessed that it was not, adding apologetically, 'But we never had a lady there before.'

"One 'anti' voted in my precinct. After exercising the citizen's privilege won for her at so high a cost, she turned to me and exclaimed 'I think it's just awful!' And from the safe vantage ground which by this time she had gained she volunteered the further new and startling thesis that 'Women didn't have sense enough to vote.'"

"The great problem of the anti's was solved that day in my precinct. As simply and naturally as though from time immemorial it had been the custom at election, a lady entered the booth in company with her husband and a girl baby, which was wheeled by its father in a go-cart.

"In view of anti-nightmare and delirium tremens anent the degradation of the polls, it behooves me here to make my solemn affidavit that during the honor of my clerkship no lady in a drawing room could have received more courteous treatment. During all that time not a single profane or coarse word assailed my ears, such as, alas! those members have frequently been contaminated with on the streets, in the cars and at the theatres."

Miss Solomons tells an amusing story of a cook in the family of a Berkeley suffragist, who was offered a half day off, that she might vote at her leisure. She thus addressed her astounded mistress:

"No, ma'am! No holiday for me on 'lection day. Not much. I aint goin' to let my doin's prove all them silly folks right what have said that the women would neglect their house and their children, and their work, to go and vote! Not much, ma'am! I'm goin' to put in a good, full day of work, I am, and come back and git dinner just the same as I allus do—and vote, besides!"

Suffragists all over the country enjoy reading of how campaigns have been won. The little book is published by the New Woman Publishing Company, 733 Bay street, San Francisco. Price, 35 cents.

Interesting Items Concerning Suffrage.

From the new Portuguese Republic comes the report that under the Electoral Law just passed, the vote has been given to women over 25 years of age, who have passed a certain educational test.

The Prohibition Party in convention at Atlantic City recently included in its platform suffrage for women on the same terms as men.

At the Republican State Convention recently held in Des Moines, Iowa, a suffrage plank was adopted amid much cheering, applause and waving of handkerchiefs.

"Every single political party in Pennsylvania has endorsed woman suffrage this year and thus far there is no other state that holds a like record," says the Woman's Journal. "This headlong plunge away from conservaism follows close upon the heels of the phenomenal official courtesies exturned by the city of Philadelphia to the State Suffragists Convention last fall, when meetings were actually held in the Mayor's own office at his invitation and when the City Hall itself bore the blazing electric sign 'Welcome Pennsylvania Woman's Suffrage Association.' Tales of Philadelphia slowness will hereafter have to be reversed at least so far as suffrage is concerned."

The National Suffrage Convention will be held in Philadelphia from Nov. 21 to 25 inclusive, and the program prepared even at this time is a feast of good things. The first evening, No. 21, will be Campaign Night and promises to be a tremendous celebration of the victories sure to be gained for suffrage in several more states in addition to the six Campaign States where women already vote.

—No secret is so insignificant that a woman doesn't consider it worth telling.

There Is No Patent on Honesty, But We Tolerate Nothing But HONEST FURNITURE With HONEST Reductions on Every Piece

That is why the New York public has responded so enthusiastically and purchased so generously in this

GIMBEL AUGUST FURNITURE SALE

With its thousands of pieces of Furniture, correct and artistic in design, durably made in factories of thorough-going character, and all offered to home-furnishers

At the August Savings of 10 to 50 Per Cent.

Our WHOLE regular stock is included, as well as many fine special purchases. Today we devote a special chapter to

Gimbel-Guaranteed Brass Bedsteads

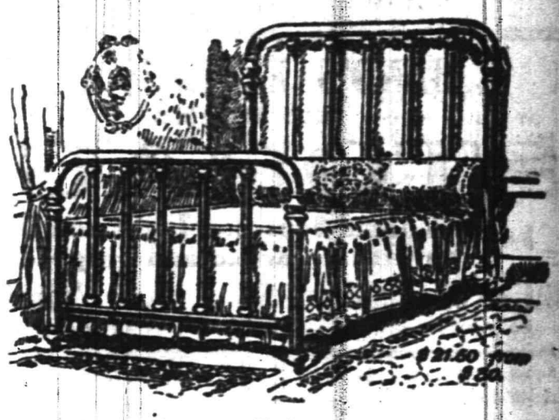

These are the product of two of the very best makers in the business, and we show them in more than one hundred and fifty styles, at average savings of 25 per cent.

They are built to STAND SERVICE—not to rattle or creak, or get loose in the joints. They are all finished with the five-year guaranteed lacquer that you have heard so much talked about lately; but we prefer to give them our UNLIMITED guarantee against scratching, rusting or flaking off, with ordinary care. We illustrate

$30 Brass Bedsteads at $21.50
2-inch square posts with 1½-inch top rods in head and footboard, and seven ⅝-inch pillars.

Other Brass Bedsteads at August Prices

In Colonial, four-posted, continuous post and panel effects, in bright and satin finish; all sizes.

$24 Bedsteads at $16
$25 Bedsteads at $18.50
$35 Bedsteads at $25
$38 Bedsteads at $28
$40 Bedsteads at $30
$55 Bedsteads at $42
$10 Bedsteads at $ 7.50
$12 Bedsteads at $ 8.50
$16 Bedsteads at $12.50
$18 Bedsteads at $14

Hair Mattresses, 42 lbs., full size, 54x76, at $15, regularly $20; at $13.75, regularly $23; at $22, regularly $30.

Full Size Felt Mattresses, at $7.50, regularly $10.

Box Springs, full size, 54x76, at $8.50, regularly $10; at $9.75, regularly $12.

Smaller sizes made in proportion.

$1 Pillows at 75c
$1.50 Pillows at $1.10
$2.00 Pillows at $1.40
$2.50 Pillows at $2

Brass Costumers, bright or satin finish, at $1.95, regularly $2.50; at $2.95, reg. $3.75; at $3.95, reg. $5.

White Iron Beds, 3 ft., 3 ft. 6 in., 4 ft., and 4 ft. 6 in., at $9.50, regularly $11; at $14.50, regularly $16; at $19, regularly $22; at $4.25, regularly $5.75.

Woven Wire Springs, at $3.25, regularly $4.50; at $4, regularly $4.75; at $4.25, regularly $5.25; at $6, regularly $7; at $6.25, regularly $7.50. Sixth Floor

A Sale of Women's Knit Underwear

As a condition precedent to this Sale, we made a purchase of almost 10,000 Women's Union Suits and Vests from a mill which had its own reasons for sacrificing them.

Savings run from 25¢ to 40c on a dollar—averaging about one-third.

The garments are new and perfect, evenly knit and elastic, most attractively trimmed, and in such generous quantities that there are full size-ranges in each style. And, furthermore, the Underwear can be worn into the Autumn with comfort. These lots:

Women's 65c Union Suits, 35c
Narrow rib, low neck, sleeveless, tight knee. Extra sizes, 45c.

Women's $1 Union Suits, 60c
Low neck, sleeveless, yoke, neck and arms trimmed with bright silk ribbon; umbrella drawers trimmed with imitation Irish lace. Regular and extra sizes.

Women's 75c Union Suits, 38c
Low neck, sleeveless, with umbrella drawers trimmed with torchon lace.

Women's $1.25 Union Suits, 75c
Neck, armholes and yoke trimmed with pretty ribbon; umbrella drawers trimmed with imitation Cluny lace.

Women's 35c Vests, 20c Each
White Swiss-ribbed lisle thread; low neck, sleeveless.

Women's 45c Vests at 25c
Very sheer; Swiss-ribbed lisle thread, ribbon-trimmed, crocheted edge.

Women's 50c Vests at 35c
Of Swiss-ribbed lisle thread, hand-crocheted yokes. Three for $1.

And These Offerings of Hosiery

Women's $1.50 Black Silk Stockings, 95c Pair
3,000 pairs; heavy weight, with 4-inch all-silk garter tops; soles reinforced with linen. Sizes 8½ to 10.

Women's $1 Silk Stockings, 75c Pair
Black silk with mercerized tops; lavender tips. Also plain two-thread cotton soles. Sizes 8½ to 10.

Men's Pure Silk Socks, 28c Pair
In plain black, tan, navy blue, gray, red, smoke and purple. Cotton tops and soles. Perfect.

Men's Pure Silk Socks, 35c Pair
Several sorts, including drop stitch, two-toned in colors and plain black, in a guaranteed make, with triple heels and toes. 3 pairs for $1.

Main Floor

GIMBEL BROTHERS
BROADWAY NEW YORK THIRTY THIRD ST.

Advertising Pulls—It Doesn't Jerk

That is if it is put together rightly and placed in the right mediums. Under such conditions it is certain to influence your business to the betterment of it if you will only have the courage to "keep at it."

How did John Wanamaker and our other commercial kings build up their vast enterprises? Simply by good business ability and—Advertising constantly—keeping at it. You wouldn't apply a liniment with a feather would you, you rub it in—just the same with advertising, except that you keep on rubbing it in and the harder and longer you do the rubbing the greater the returns.

We once read in a country paper the following: "If you have a prosperous business, advertise and keep it—if not advertise and get it. If you can't find the necessary time to devote to advertising your business properly phone us. We have an expert who will put up your "Copy" that will bring sure results.

The Advertising Department Plainfield Daily Press Tel. No. 1300

TRY A PRESS WANT AD.

ICED TEA AND COFFEE TIME

is now here. Just such days as these, when the mercury hit the 90 degree mark, suggested this most wholesome and at the same time economical, blood cooling beverage.

You will like our 50 cent Oolong Tea because it's superior in every way to any Tea you've ever tasted.

Our Java and Mocha Coffee makes a delicious drink.

NEUMAN BROS.

GROCERS

Watchung Ave. and Fifth St. Telephone 760

Efficient and Rapid Delivery Service to All Parts of the City

HAND'S EXPRESS CO.

OLD RELIABLE

STORAGE

All Rooms Separate, Light and Dry

Furniture Packed and Shipped

Office 69 Somerset St. 'Phone 541

AUCTIONEERS.

Murray, the Auctioneer

now located at the old Auction Room Stand 326 West Front street, near Grove. House... goods and merchandise of all kinds bought and sold. We also pack China and crate furniture and have good dry storage rooms at moderate charges.

Over 20 years experience in business and conducting sales.

ROBERT MURRAY,
Auctioneer and Appraiser.
326 West Front St. 'Phone 666

The Leading

Auctioneers

W. A. SCHORB & CO.

Also Dealers in Second Hand Furniture—Bought and Sold.

20 Madison Av., Jackson Blg

Telephone 1707-W.

TO LET

Seven-rooms, all improvements, 1217 to 1263 Arlington avenue; half houses, $20. Seven rooms, all improvements; 74 Randolph road; single houses, $22. Three and four-room apartments, all improvements; 1348 West Front street, $12 to $18. Stable with big hay loft, carriage room, five stalls and five sheds; 1331 West Front street; rent reasonable. Four-room single house, part improvements; 79 Laramie road; $9. Five-room house, part improvements, 1 Laramie road, $15. Store suitable for tailor, 1348 West Front street, $12.

We have a number of single and double houses for sale at practically your own prices and terms.

JERSEY STATE REALTY CO

1328 WEST FRONT ST.

Our business is negotiating small or large loans for people keeping house.

We charge a reasonable service fee, arrange payments either weekly or monthly, and give each customer a memorandum of agreement.

Honorable Dealing and Courteous Treatment.

HOUSEHOLD LOAN CO.

148 East Front Street,

Plainfield, N. J.

VAIL

JEWELER and OPTICIAN . . .

36 Park Avenue

OPPOSITE NORTH AVENUE.

IN THE DISTRICT COURT OF THE UNITED STATES FOR THE DISTRICT OF NEW JERSEY.—In the matter of Grove Hinman, Inc., Bankrupt. To the creditors of the above-named bankrupt:

Pursuant to an order entered herein, the undersigned, Trustee, offers for sale all the property belonging to the bankrupt real and personal, at private sale. Sealed bids for the real estate and the personal property, separately or together, and for the personal property in bulk or in parcels should be submitted to the Trustee at his residence, No. 756 Kensington Avenue, in the City of Plainfield, New Jersey, on or before August 22nd, 1912, at twelve o'clock noon. A certified check for ten per cent. of the bid should accompany each bid. The real estate to be sold consists of a plot of land about one hundred feet square on Berckman Street in the City of Plainfield on which is erected a steel frame one story factory building. The personal property consists of all the machinery for the manufacture of architectural and decorative bronze work. The real estate is subject to a mortgage for $3,500.

The property, real and personal, may be inspected at the plant on Berckman Street on any day. The Trustee reserves the right to reject any or all bids. Such of said property as remains unsold will be sold by the Trustee at public auction at a date to be announced later.

MILES ROBERTS,
Trustee,
756 Kensington Avenue,
Plainfield, N. J.

7 9-13-15-17-29

HOPE CHAPEL EXCURSION

TO ASBURY PARK and OCEAN GROVE

Saturday, Aug. 10

Train leaves Grant Avenue 7.55 a. m., Plainfield 8 a. m. Returning leaves Asbury Park 8 p. m. Baggage car on both sections.

TICKETS—Adults $1.25. Children 90c

May be had from committee or at depot. 8 3 6

FIFTH Annual Excursion

Watchung Council, No. 552, Knights of Columbus, Plainfield, N. J.,

TO ASBURY PARK

THURSDAY, AUGUST 8

Leave Grant Avenue 8 a. m., Plainfield 8:10 a. m. Returning leave Asbury Park 6:30 p. m.

TICKETS $1.25. CHILDREN 75c

8 5 3

CHARLES WALLANDER DEAD.

Hampton, Aug. 7.—The funeral of Councilman Charles Wallander, forty-seven years old, who died at his home in this borough Sunday night of pneumonia, will be held today in the Musconetcong Valley Presbyterian church. The pastor, Rev. Ward C. Peabody, assisted by Rev. W. S. T. Metzger, pastor of the First Lutheran church in Glen Gardner, and Rev. J. H. Meyers, of Jersey City, a former pastor of the church, will officiate. Interment will be in the Musconetcong Valley cemetery. Mr. Wallander was a machinist and was employed by the Taylor Iron and Steel Company at High Bridge. Six years ago he was elected a member of the Borough Council. He was president of the Council one term. Mr. Wallander was a member of the First Lutheran church of Glen Gardner, a past master of Lebanon Lodge No. 6, F. and A. M., also of that place, and past master of Minerva Lodge No. 60, I. O. O. F., of this place. The different organizations and the borough officials will attend the funeral and the services at the grave will be in charge of the Masonic fraternity.

PLAYGROUND PICNIC.

There will be a "special" at the Bryant School playground next Saturday afternoon, when the mothers and children of that neighborhood will hold a picnic. The affair is in charge of Miss Moe, who is supervisor of the playground, and is to consist of special games, after which lemonade will be served. The public is invited to attend.

RARE OPERATION PERFORMED ON THE HEART OF A MAN.

Thirty-six Feet of Gold Wire Wrapped Around the Aorta.

An operation on the heart was performed recently in Bellevue hospital, New York, in which thirty-six feet of gold wire were wrapped around the aorta, the great artery leading from the heart, and a current of electricity sent through the wire, which reduced the swelling of the artery sufficiently to allow it to perform its natural functions.

No anaesthetic was used during the operation, but the incision, which was made in the back of the patient between the fifth and sixth ribs, was sprayed with cocaine. At the close of the operation, which lasted about four hours, the physicians expressed themselves as satisfied, and while the operation is not expected to entirely cure the patient, it is expected to prolong his life.

The patient who underwent the operation was Oscar Nielson, fifty years old, a cabinetmaker, suffering from a swelling of the aorta, which had grown to such an extent that it was only a question of a short time when the vessel would break and death follow.

After the incision was made the gold wire, attached to a cannulated needle, was run through and wrapped around the aorta. The wire was thinner than a hair, and after it had been wound around the heart in spring fashion the end in the needle was taken out and attached to an electrical machine, the current of which was turned on and sent through the wire. The electricity hardened the artery, and in a short time the blood started to circulate freely through the aorta, and at the same time the heart was allowed to perform its functions. The patient was under observation for a period, after which the wound was closed.

This is the second operation of its kind performed in this country. The previous operation took place five months ago, the patient at that time being Henry Griffin. Twelve feet of gold wire were used on Griffin, after it was said that he would not live a week. Two weeks later he left the hospital and is now well and hearty.

NOTIFY MARSHALL AUG. 20.

Monster Celebration Planned, at Which Wilson May Be Present.

Governor Thomas R. Marshall will be notified of his selection as the Democratic nominee for vice president of the United States on Aug. 20 at the coliseum in the state fair grounds at Indianapolis.

Tenative plans to turn the notification into a monster celebration were made at a meeting of Democratic candidates for state offices, National Committeeman Thomas Taggart, State Chairman Bernard Korbly and members of the state committee.

Governor Marshall has been at work for some time upon his speech of acceptance. It will be his first public utterance since his nomination for the vice presidency, and in it will be embodied the platform upon which he will stand if elected.

It has been reported that Governor Wilson, the presidential nominee, may go to Indianapolis for the ceremony, and it was decided to bend every effort to get the New Jersey governor to attend. Democrats of national prominence from all over the country are expected.

OFFICIAL MOSQUITO CATCHER.

Philadelphia Has One, and He Draws $3.85 Per Day.

Director Morris L. Cooke of the Philadelphia department of public works has appointed Harry Hoening as the official mosquito slayer at a salary of $3.85 per day. There has been an appropriation of $5,000 made to rid the Quaker City of mosquitoes, and Hoening will, he says, begin at once to use "modern methods to extinguish the melodious midsummer mischief makers."

The title of "diptologist" has been conferred upon him, and he will not only dip into the stagnant pools to exterminate the insects, but he will dip into the public treasury once a month for his well earned salary. Mr. Hoening will have charge of the work and expects that his efforts will be fraught with much success. His methods are unique, and as a mosquito assassin his record is said to excel anything that the United States government has in its employ.

LEAVES 93 DESCENDANTS.

Fifty Great-grandchildren Among Mourners For Cousino, Aged 92.

Ninety-three direct descendants—six children, thirty-seven grandchildren and fifty great-grandchildren—were left by Isidore Cousino, aged ninety-two, whose funeral was held recently at Erie, Mich.

Cousino was dean of his family, wealthy landowners, whose ancesters were French pioneers in this section of the country. He died a few hours after six of his close kin were killed and three injured when a Lake Shore train hit their automobile.

Until a year ago, Cousino rode a horse and personally supervised his farming.

First Airship Stamps.

German stamp collectors were delighted a few weeks ago to be able to add to their treasures the first airship stamps. Letters provided with them can be thrown into any letter box to be conveyed by the Postluftschiff Schwaben along the Rhine to Frankfort or Darmstadt.

—Experience may be a good teacher, but just the same you had better send your children to school.—Atchinson Globe.

PRESS CLASSIFIED COLUMNS

Plainfield's Greatest Want and Exchange Market

COPY RECEIVED UNTIL 2 P. M. DAILY

One cent a Word for first insertion, one-half a cent a word for each subsequent insertion of the same advertisement for less than one month. Fifty cents a line, (six words) for one month. DOUBLE CHARGE FOR CAPITALS. NO ADVERTISEMENT RECEIVED FOR LESS THAN 10 CENTS.

The Plainfield Daily Press cannot give information regarding advertisements for which answers are to be sent care of the Press. Persons replying to office addresses must mail or leave written answers as stated in advertisement.

PASTOR, LEGLESS, SOON TO RESUME HIS WORK

Asbury Park, August 7—Rev. S. Ross Clements, who suffered the loss of both legs and one arm as the result of a fall under the whels of a train one month ago, will be back at the manse of the First Congregational church here, of which he is pastor, in eight days. Doctors at the Monmouth Memorial Hospital, where the members were amputated, say that the ordinary observer will never know that the clergyman met with an accident.

The pastor, it is said, suggested that, because of his condition, it would be proper for him to resign, but it is considered unlikely here that the church would consider such a proposition.

THE PECTORAL FINS.

Without Them a Fish Would Stand Upon Its Head.

The pectoral fins of a fish are the two fins, one on each side, just back of the head. These fins aid the fish to some extent in swimming. They are small oars which the fish feathers very beautifully and are of value chiefly to preserve its equilibrium. It is with these fins that the fish maintains its horizontal position in the water when not swimming. Without them the fish would stand on its head. Sometimes a fish loses one or both of its pectoral fins by disease or by accident. A fish without pectoral fins is in a bad way.

While most fishes keep a horizontal position in the water when not swimming, there are fishes that do not. One of these fishes is the filefish, which when motionless suspends itself in the water, head downward, at an angle of forty-five degrees or even nearer the perpendicular. A filefish kept in an aquarium which had lost both its pectoral fins inclined over backward past the perpendicular when motionless to about the same angle that it would have kept in the other direction if its pectoral fins had been intact, so that when not in motion it seemed to be lying at an angle on its back.

In the same aquarium there was a striped bass weighing about a pound and a half, one of whose pectoral fins was attacked at the tip by fungus, which gradually encroached upon it. Finally the diseased portions of the fin were cut off with a pair of sharp shears, the cut being made within the sound part of the fin. At first the fish was like a man in a boat pulling one long oar and one short one—it couldn't hold a course. But it soon accustomed itself to its new condition, and thereafter it got along very comfortably.

LANCE FAMILY REUNION.

Glen Gardner, Aug. 7.—A reunion of the Lance family was held at the home of John T. Lance, in Buffalo Hollow, near this place, it being the eighty-sixth anniversary of Mr. Lance's birth. Among those present from this place were Mr. and Mrs. John T. Force, Mr. and Mrs. Edgar N. Lance. Those from High Bridge present were former Governor and Dr. Voorhees, Dr. Low, Rev. and Mrs. Conkling and Mrs. Mary Anderson. Besides these was the immediate family and a number of neighbors, who enjoyed a sumptuous dinner prepared for the occasion.

THOS. Mc GANN'S FUNERAL.

The funeral service of Thomas McGann who died Monday morning, at his home at Stony Hill, was held this morning at St. Mary's church, Stony Hill, where High mass was said for the repose of his soul. Father Swartz was the celebrant. The pallbearers were Joseph Blatz, Richard Boice, E. P. Gavin, Henry Clemmons, George Mobus and Edward Burnett. Interment was made in St. Mary's cemetery, this city.

BARROW PUSHER FINED.

Roselle Park, Aug. 7.—For pushing a wheelbarrow loaded with ice along a sidewalk, Fred Cummings, of Grant avenue, was yesterday fined $2 and costs in police court. The ordinances permit baby carriages and invalid chairs, but no other vehicles to use the sidewalks. Leonard Hoffman, of Flibert street, made the complaint after warning Cummings to take his wheelbarrow into the street. Cummings pleaded guilty.

Rev. Dr. H. E. Cobb, of the Collegiate church, West End avenue, New York, will preach at the Crescent Avenue church Sunday morning.

—Gabe—"Smith is a grouchy guy, isn't he?" Steve—"Grouchy? Why, he hates to look himself in a mirror."—Cincinnati Enquirer.

—And when once the young heart of a maiden is stolen
The maiden herself will steal after it soon. —More.

ALL SEASONABLE

Plants and Cut Flowers

FLORAL DESIGN WORK A SPECIALTY

STANLEY

159 EAST FRONT ST.

'Phone 928. 6 20 tf

TO WHOM IT MAY CONCERN.

My wife, Margaret McCaffrey, having left my bed and board without just cause, I will not be responsible for any bedts contracted by her after August 8, 1912.

F. T. J. MC CAFFREY,
314 Clinton Ave.

August 7, 1912.

Watchung Express Co.

Incorporated.

120 Madison Ave. Tel. 1664-M-2

All Orders Promptly Attended To

T. A. Moore

UNDERTAKER

612 E. Sixth St.

TEL. 741-R

A. M. RUNYON & SON,
UNDERTAKERS,
402 Park Avenue. Telephone No. 40.
Office open day and night.
Office of Hillside Cemetery
New York office—50 Great Jones St
Tel. call 3345-Spring.
New York Embalmers License—1220
New York Registered Licensed Undertaker No. 215.

Established 1872.

P. CASEY & SON,

UNDERTAKERS AND EMBALMERS

Office 116 Park Ave., Tel. 884-W. Res. 417 W. 3d St. Tel. 903-R. Office open day and night. N. Y. office 10 E. 22d St. Tel. 2094-Gramercy.

L. L. MANNING & SON

STEAM GRANITE WORKS.

Corner Central Ave. and West Front St. Opposite First Baptist Church

DIED.

RANDOLPH—At Spring Lake, N. J. Edward Griffith, infant son of Mr. and Mrs. D. F. Randolph.

Notice of funeral later.

HELP WANTED—FEMALE.

WANTED—Girl to work in dentist's office. Address Dentist, care Daily Press. 8 5 3

WANTED—Competent white girl for general housework; no washing required. 982 Prospect avenue. 8 3 7

WANTED—A cook at 338 East Front street. 8 6 3

WANTED—White girl or middle-aged woman for general housework, without washing; German preferred. 762 Kensington avenue. 8 6 3

WANTED—At once, girl for general housework. 57 Duer street. 8 7 6

WANTED—Girl for general housework; go home nights. Call 1126 Gresham road. 8 7 2

WANTED—Competent cook and laundress, colored. 717 Watchung avenue. 8 7 tf

WANTED—Operators; also learners; paid while learning. Schiller Bros., 320 West Front St. 8 1 1mo

EMPLOYMENT AGENCIES.

MURRAY'S Employment Registry office has removed from 226 East Front street to 326 West Front street, near Grove, at Murray's auction rooms. Phone 666. 5 17 tf

EMPLOYMENT Agency, Mrs. Keller, 22 Somerset place, the oldest and most reliable (all nationalities) 'Phone 1724. 7 1 tf

LOST AND FOUND.

LOST—Friday night, probably in private carriage meeting 5:45 train from New York, which I entered by mistake, lady's alligator handbag containing money, eyeglasses and calling cards; finder kindly return same to me and receive reward. Wellington B. Schermerhorn, 232 West Front street, Plainfield, N. J. 8 6 3

FOR SALE OR EXCHANGE.

FOR SALE or exchange, first-class touring automobile at a reasonable price; would consider an exchange for real estate. John P. Emmons, 197 North avenue. 8 3 6

HELP WANTED—MALE.

INTELLIGENT, well recommended young man wanted. Write M. C. Stewart, 1105 South avenue. 8 5 3

WANTED—A willing man in bottling establishment. Apply F. Linke. 8 5 tf

WANTED—A hustler with small capital to take agency for large New York corporation; a golden opportunity for man of ability; do not reply unless you like work; small capital required for stock. Address Ability, care Press.

WANTED—Plumbers and steamfitters helpers. Apply 187 North avenue. 8 1 tf

SITUATIONS WANTED—MALE.

GRADUATE of Empire Auto School wishes position Sept. 1st or later, as chauffeur. 'Phone 666. 8 3 3

YOUNG man, 18, wants work driving delivery wagon. Address T. H., care Press. 8 7 3

CHAUFFEUR wishes position; reference. 'Phone 1933-W. 8 3 1mo

YOUNG man desires position collector. Tel. 1109-w. 7 15 1mo

YOUNG man with good automobile experience desires position. Tel 1109-w 7 15 1mo

MONEY TO LOAN.

MONEY TO LOAN on bond and mortgage. Mulford, opposite depot. 8 12 28 tf

TITLES abstracted for purchasers of real estate and bond and mortgage loans. Chas. J. McNabb, 209 North avenue. 2 18 tf

MONEY TO LOAN on bond and mortgage. Charles L. Moffett, attorney, Woodhull & Martin building. tf

MONEY TO LOAN on bond and mortgage. J. T. Vail. 5 9 tf

MORTGAGES placed on good security. Francis J. Blatz, First National Bank Building. 8 21 tf

$25,000 TO LOAN at 5 per cent. Sums to suit, on good mortgages. Elston M. French, 171 North avenue 9 19 tf

ROOMS AND BOARD.

TWO or three furnished rooms, all improvements. 243 Somerset street. 6 6 tf

FURNISHED room to rent; center of town; light and airy and improvements. 334 East Fifth street. 6 15 tf

TO LET Rooms, with board Mrs. Whitlock, 440 West Front St Telephone 418-M. 7 29 1mo

TO LET—Two connecting rooms; centrally located. Apply Neuman Bros. 7 18 tf

TWO comfortable rooms on second floor, with excellent board. Mrs. Cerrian, 602 Madison avenue. 7 10 tf

REAL ESTATE FOR SALE.

CHOICE LOT for sale—Berkeley avenue, Netherwood; 95 foot front by about 235 deep. R. I. Richardson Westfield, N. J. 'Phone 66-J. 10 8 tf eod

FOR SALE—Ten-acre farm, good location for gentleman's place; $2,600; bargain. Paul Kleiber, corner Warrenville road and Rock road, Watchung. 7 17 1 mo

FOR SALE—Lot 16x26-416 sq.ft.; choice location in Hillside cemetery; plot 118, section A, division 4. X, care Press. 8 6 3

FOR SALE—A few choice lots on Union street; the cheapest lots in Plainfield for the money. J. T. Vail. 7 19 tf

WANTED TO RENT.

WANTED to rent, house unfurnished; 7 bedrooms, 2 baths, some land; convenient to schools; by one who will take good care of same, and remain for sometime in a house he likes. Address R. W. Robinson, care National Metalizing Co., Garwood, N. J. 8 6 6

SITUATIONS WANTED—FEMALE.

TWO polish girls want places at general housework. 1655 South Second street. 8 7 2

YOUNG colored woman wants position as cook or general housework. 613-a West Fourth street. 8 7 2

REAL ESTATE AGENTS.

REAL ESTATE for sale, rent and exchange. Insurance in strong companies at lowest rates; money loaned on real estate. Thickstun & Emmons, 197 North avenue. tf

FOR RENT.

FOR RENT—6-room apartment at 1229 East Second street; every modern improvement; an exceptional bargain; worth investigation. Owner on premises. 5 21 tf

TO LET—Apartment, 306 East Front street, first floor; 5 rooms; all improvements. 6 4 tf

FOUR rooms; Central. 321 Park avenue. J. Manley. 7 1 tf

TO LET New 4-room apartments, 1349 to 1355 South Second street; rent $10.50 and $11 a month; city water. John Herrman, 411 Somerset street; 'Phone 70-J. 7 10 1mo

FOR RENT—Eight room house, all improvements. Isaac Vail, 138 North avenue. 8 2 12

TO LET—An up-to-date store in the main street of Dunellen, suited for an upholstery and furniture business; also two apartments in the same building. Apply to Frank Linke, 227 West Front street. 6 11 tf

TO LET—6 rooms; bath, all improvements; 473 West Front street. John P. Emmons, 197 North avenue. 8 3 6

NICE apartment, improvements; cheap to right party; 41 Mariners place. Call 12 Mountain avenue. 8 5 4

FOR RENT—Store 14x57 feet. 109 Somerset street. 8 5 3

TO LET—Six large rooms, part improvements. Apply 325 North Front street corner Westervelt avenue. 7 17 tf

TO LET—Two five-room flats, 140 Harrison street. Apply 56 Somerset street. 5 29 tf

FOR RENT—To small respectable colored family, house of 6 rooms on Westervelt avenue, near Mountain. Apply J. V. E. Vanderhoef, at Woodhull & Martin Co. 5 8 tf

HOUSE for rent; new 8-room house, all improvements. Enquire 1216 Arlington avenue. Tel. 1109-w. 7 16 1mo

TO LET—4 and 5-room apartments; with all improvements, except heat; rent $17 and $18. M. F. Gano, 142 North avenue. 2 8 tf

FOR SALE.

FOR SALE—Several well established grocery, also general stores, both city and country; or if you want to stock a new grocery store. Address for particulars, Leek, 59 South St., Newark, N. J. 7 19 tf

FOR SALE Celery plants. Thos. Mair, 30 Leland avenue, borough. 8 3 6

WILL sacrifice fine reed baby carriage if sold this week. 552 West Fifth street. 8 7 3

A GOOD family horse for sale at a bargain. Enquire 40 Willow avenue. 7 31 tf

FINE family carriage horse or roadster for sale cheap; also several carriages in good condition. "ABC," care Plainfield Daily Press. 7 30 tf

FOR SALE—Surreys, buggies, wood wagons and business wagons; also harness at bargain prices. W. Kroy, 177 Somerset street, North Plainfield 5 13 tf

MISCELLANEOUS.

IF YOU NEED something to build you up, get a bottle of Tonic Hypophosphites at Nagle's Pharmacy. Good spring medicine. 2 29 tf

NOW is the time to have your furnace and range cleaned; we are now ready for your order; we make a business of caring for heaters in the winter. Address Furnace, care Press. 8 7 2

STORE your furniture with the Plainfield Storage Company; reasonable rates. Orders left for moving vans. Nagle's, Front and Grove Sts. 1 18 tf

H. H. BOGLER, D. V. S.—Pet animals a specialty. OFFICE AT WM. T. CAMPBELL'S, 108 Somerset street, 'Phone 230. Hospital for dogs. (Cut out for reference.) 1 8 tf

GOOD pasture four dollars per month. J. H. Campbell, Oak Tree. 8 1 9

RIDING lessons; fine saddle horses to hire; horses boarded; exchanged. Riding School, 775 Kensington avenue. 'Phone 194 1 8 tf

WANTED—MISCELLANEOUS.

TOP DESK wanted; must be cheap. Address with particulars, Smith, care Daily Press. 7 11 tf

SPORTS OF ALL SORTS

BASEBALL.

Results of Games Played In National, American and Other Leagues.

NATIONAL LEAGUE.

At New York: R. H. E.
Pittsburgh 0 3 0 1 0 0 0 1 2—7 9 2
New York 0 0 1 1 0 0 0 0 0—2 10 3
Batteries—Camnitz and Gibson; Tesreau, Crandall and Meyers. Umpires—Owens and Brennan.

At Brooklyn: R. H. E.
Brooklyn 0 0 4 2 0 0 0 1 *—7 9 0
St. Louis 0 4 0 0 0 0 0 0 0—4 13 4
Batteries—Ragon, Yingling and Miller; Harmon, Geyer and Wingo. Umpires—Rigler and Finneran.

At Boston: R. H. E.
Cincinnati 3 0 1 0 0 1 0 0 1—6 13 0
Boston 0 1 0 2 0 0 0 0 0—3 8 2
Batteries—Suggs and McLean; Dickson and Rariden. Umpires—Orth and Klem.

At Philadelphia: R. H. E.
Philad'phia 0 3 0 1 1 0 0 1 *—6 10 1
Chicago 0 0 0 0 0 0 0 0 1—1 7 1
Batteries—Seaton and Killifer; Richie, Cheney and Archer. Umpires—Johnstone and Eason.

STANDING OF THE CLUBS.

	W.	L.	P.C.		W.	L.	P.C.
New York	71	26	.732	Cincinnati	46	54	.460
Chicago	63	35	.643	St. Louis	44	57	.436
Pittsburg	57	38	.600	Brooklyn	36	64	.360
Philadelphia	47	47	.500	Boston	27	70	.278

AMERICAN LEAGUE.

At Detroit: R. H. E.
Detroit 0 0 0 1 0 1 1 3 *—6 8 2
New York 0 0 0 1 0 1 0 0 0—2 5 3
Batteries—Willett and Stanage; Caldwell and Sweeney. Umpires—O'Loughlin and Westervelt.

At Chicago: R. H. E.
Chicago 2 0 0 0 0 0 0 0 *—2 4 0
Wash'ton 0 0 0 0 0 0 0 0 1—1 5 0
Batteries—White and Kuhn; Groome, Pelty and Williams. Umpires—O'Brien and Dineen.

At St. Louis: R. H. E.
Philad'phia 1 0 0 0 0 0 0 4 0—5 7 1
St. Louis 0 0 0 0 0 1 0 0 0—1 6 5
Batteries—Bender and Thomas; Allison, Hamilton and Stephens. Umpires—Hart and Connolly.

At Cleveland: R. H. E.
Bost'n 0 0 0 2 0 1 0 0 0 0 2—5 11 2
Clev'd 0 0 0 0 0 2 0 0 0 0 1—4 13 3
Batteries—Wood, Cady and Nunamaker; Blanding and O'Neill. Umpires—Egan and Sheridan.

STANDING OF THE CLUBS.

	W.	L.	P.C.		W.	L.	P.C.
Boston	70	33	.680	Detroit	52	52	.500
Wash'ton	64	39	.622	Cleveland	46	56	.451
Phila'phia	59	42	.584	New York	32	66	.327
Chicago	51	49	.510	St. Louis	32	69	.317

INTERNATIONAL LEAGUE.

At Providence: R. H. E.
Providence 2 0 0 3 1 4 0 0 *—10 17 2
Montreal 1 0 0 1 0 0 4 2 0—8 10 2
Batteries—Lafitte and Street; Carroll, Taylor and Burns.

At Baltimore: R. H. E.
Rochester 0 0 0 2 0 3 0 0 0—5 10 2
Baltimore 1 0 0 1 0 0 0 0 0—2 7 2
Batteries—Quinn and Blair; Vickers and Bergen.

At Jersey City: R. H. E.
Jersey City 0 0 0 1 0 1 2 0 *—4 4 0
Toronto 0 0 0 0 0 1 1 0 0—2 9 1
Batteries—Doescher and Rondeau; Rudolph and Bemis.

At Newark: R. H. E.
Newark 1 1 2 0 0 1 0 1 1—7 18 0
Buffalo 1 2 0 2 0 0 0 0 0—6 13 6
Batteries—Dent, Lee, Bell and Smith; Holmes and Mitchell.

Second game: R. H. E.
Buffalo 0 1 0 0 2 0 1 0 2—6 11 0
Newark 0 0 0 0 1 0 1 0 0—2 4 2
Batteries—Stroud and Mitchell; Lee, Dent, Gaskell and Smith.

STANDING OF THE CLUBS.

	W.	L.	P.C.		W.	L.	P.C.
Rochester	62	44	.585	Newark	53	54	.495
Toronto	58	47	.552	Buffalo	48	54	.471
Baltimore	54	46	.540	Providence	45	59	.433
Jersey City	53	53	.500	Montreal	44	62	.415

NEW YORK STATE LEAGUE.

At Syracuse: R. H. E.
Syracuse 4 9 1
Albany 1 4 1
Second game: R. H. E.
Syracuse 3 6 0
Albany 1 7 2
At Scranton: R. H. E.
Elmira 5 8 1
Scranton 3 7 3
At Utica: R. H. E.
Utica 3 10 3
Troy 1 3 1
At Wilkesbarre: R. H. E.
Wilkesbarre 5 10 1
Binghamton 2 10 1
Second game: R. H. E.
Wilkesbarre 4 6 2
Binghamton 3 4 0

STANDING OF THE CLUBS.

	W.	L.	P.C.		W.	L.	P.C.
Troy	57	41	.582	Wilkb'rre	48	52	.480
Utica	59	46	.567	Albany	45	51	.469
Elmira	51	46	.526	Scranton	45	54	.455
Syracuse	49	53	.480	Bingh'ton	43	56	.439

Tristate League.

At York—Atlantic City, 3; York, 1.
Second game—Atlantic City, 1; York, 5.
At Allentown—Harrisburg, 5; Allentown, 4.
At Reading—Trenton, 4; Reading, 0.
At Chester—Wilmington, 0; Chester, 4.

—The difference between a cat and a wasted opportunity is that the cat comes back.

—Margaret—"What do you do when your husband's business is bad?" Katherine—"Er—I give a bridge, of course."—Satire.

—Cynicus—"It is impossibe for a woman to keep a secret." Henpecke—"I don't know about that. My wife and I were engaged several weeks before she said anything to me about it."—London Opinion.

Philosophical Phelix Says:

JUST TAPS BY "BUNTS"

Bob Bogardus says that as long as his charges proved too strong for the Cranford nine last Saturday he will have to let them get a hold on Bound Brook's goat this week.

Bound Brook has not forgotten that pounding it received from the Dunellenites in their previous meeting and says the visitors will go home by their famous tin can route this trip.

Bogardus has opinions of his own, however, and he says that if the balls *do not get lodged in those tin cans* full of blooming tomatoes in the outer garden the boys from the Dunellen town will bring home the bacon.

And still we hear the echo of those three hits made off Cavanaugh last Saturday afternoon by the smallest player on the Dunellen team. Take notice Slocum. Feed him balls this trip.

Copper a bet on the Dunellenites to win this all important game.

Several of the local amateur league games will be postponed Saturday on account of the Hope Chapel excursion.

There's a reason, the weather man says rain.

Joseph Carrol, the former West End A. C. player who performed for the Public Service team last Saturday, proved a valuable addition to the gas workers. He was there with the snappy work on the initial sack and although he made three questionable misplays none of them amounted to anything as far as actual scoring was concerned.

Dave Driscoll's clan managed to set Brunswick on fire Sunday afternoon by their win over the Tarrytown nine. Several pets were in the lineup as usual.

While Wallie Cosgrove walked to the plate five times, he was charged with but one time at bat. As he poled out a triple that time, he finished the day with a 1,000 batting average. He received free transportation three times and sacrificed another time.

Are the Giants slipping?

The Cubs are certainly going great guns.

A stern chase is a long chase, however, as the Cubs will find..

Tewanian, the game little Indian runner from Carlisle, who upheld American prestige at the Olympic games through his wonderful showing in the 10,000-meter race in which he ran a close second to Kohlemainen, the marvel of the sports, will be a starter in the Olympic supplementary on Saturday afternoon at the Vailsburgh (Newark) motordrome cinder track.

TRIPLE TIE IN THE PLAYGROUND LEAGUE

Athletics, Cubs and Pirates Are Even Up For First Place.

PARKER FIELD BASEBALL LEAGUE STANDING.

	W.	L.	PC.
Cubs	4	2	.667
Athletics	4	2	.667
Pirates	4	2	.667
Yankees	1	4	.200
Giants	1	4	.200

Result of Yesterday's Contest.
Athletics, 9; Cubs, 3.

By bunching eleven of their twelve hits in the first, fifth and seventh inning, the Athletics' baseball team of the Parker Field Junior League, won a 9 to 3 victory over the Cubs' team, that up to this time had the top rung all to itself. The Athletics' victory not only tied them for first place, but also pulled down the Cubs win column so that the Pirates were able to enter into a triple tie. Coughlan was the leading hitsmith with a triple and a double, and his general all-around work was a feature of the contest.

The Athletics got a total of nine hits off the delivery of Henderson and six of these were made between short and third, the weakest spot in the opposing team. Today's game will mean a break in the tie for the cellar position.

ATHLETICS.

	R.	H.	E.
Townley, p	1	1	0
Day, c	3	3	0
Schinckel, 2b	1	2	0
Coughlan, ss	2	2	0
Rosenson, 3b	0	2	0
Luthman, 1b	0	0	1
LaPorte, lf	0	1	0
Otto, cf	0	0	0
Fredericks, rf	2	3	0
	9	14	1

CUBS

	R.	H.	E.
Vail, c	0	1	1
Day, lf-ss	0	0	0
Dilts, ss-lf	1	1	1
Henderson, p	2	1	0
Schemeyer, 1b	0	0	0
Powelson, 2b	0	1	0
Bohl, 3b	0	1	1
Clarkson, cf	0	1	0
Houston, rf	0	1	0
	3	7	3

Score by innings:

Athletics	3	0	1	0	3	0	3	0	x—9
Cubs	0	0	2	0	0	0	0	0	—3

Summary: Sacrifice hit Townley. Two-base hits Coughlan, Bohl. Three-base hit Coughlan. Struck out by Henderson, 5; by Townley, 4. Bases on balls off Townley, 5. First base on errors Athletics, 1; Cubs, 1. Double plays Coughlan to Luthman; Rosenson to Coughlan. Time of game 1 hour and 23 minutes. Umpire Charles R. Bostwick.

SUNDAY BASEBALL TO COME BEFORE LEGISLATURE AGAIN

The Sunday baseball question gives evidence that it will be up in the next session of the Legislature with more persistency than ever. The question has recently been agitated in Mercer county, following which the Trenton police authorities declared they would not permit Sunday games there, and now Sunday baseball is finding numerous advocates in one or two of the North Jersey counties. In several recent sessions of the Legislature bills permitting Sunday baseball games have been passed by the Assembly, but failed to get through the Senate. Heretofore Hudson county has been practically the only one favoring this Sunday sport. It is said, however, that the friends of baseball in some of the other counties may join with Hudson next winter in demanding a Sunday baseball law. The New Jersey Law and Order Society and the Sabbath Observance Union are alive to the situation and will line up their forces against any invasion of the present Sunday laws.

HE IS CHAMPION GOLFER.

J. J. McDermott of Atlantic City (N. J.) Country Club.

Photo by American Press Association.

McDermott won the open golf championship of the United States for the second time at Buffalo, N. Y.

TY COBB DAY IN DETROIT AUGUST 30

Georgia Peach Will Complete His Seventh Year In the Big League On This Date.

Celebrations of anniversaries in baseball being the proper caper just now, as witness the dinner given John J. McGraw on the completion of his tenth year as manager of the New York Giants, Detroit fans can, if they so desire, have a hip-hip-hurrah time on August 30 next and make a Ty Cobb day of it. For it was on August 30, 1905, that the swatting Southerner, winner of the Chalmers cars offered as awards to the country's leading hitter in 1910 and to the American League's most valuable player in 1911, played his first game in the junior organization.

Ty's debut took place in Tigerville in a game against the Highlanders which was a Detroit victory 5-3. Cobb helped the Tigers take the game by rapping out a double, Jack Chesbro being the first big league gunner he faced.

St. Louis fans saw Cobb for the first time on September 2 1905, when he failed to make a hit off either Ables or Buchanan. Eight days later, on the occasion of his debut in Chicago, Cobb again went hitless, Frank Paderewski Smith being on the rubber for the Sox.

When Cobb played his first game in Cleveland, he touched Bob Rhoades for a single; on his debut in Washington, he procured a double off Tom Hughes, and appearing in a Philadelphia ball yard for the first time, he collected two hits off "Chief" Bender.

In Cobb's first games in Boston and New York he went hitless, Cy Young and Jack Chesbro being the men he faced.

When Cobb made seven successive hits in a double-header played in Philadelphia on July 17, he didn't approach anywhere near the major league record for the number of drives made in a twin bill. The record, as near as baseball archeologists can agree, was established on July 13, 1897, by Ed Delahanty, of the Phillies, in a double-header with Louisville. Going to bat nine times, Del peeled off eight singles and a triple.

The St. Louis Browns will be in Navinville on August 30, which day undoubtedly will be made some kind of a Ty Cobb affair if the Thumping Tiger continues mauling the pitchers as he now is doing.

LOCAL ATHLETES TO INVADE FAR HILLS

Many Handsome Prizes Attract Plainfield Followers of the Cinder Path.

The field and track meet held here on July 4 seems to have placed Plainfield on the athletic map. Since this meet the Y. M. C. A. has been receiving daily announcements of similar affairs to be held throughout the State. Most of the meets are carded for Labor Day, and a large group of representative athletes from this city are planning to compete in the Far Hills Athletic Club meet on that date. It will be a handicap affair open to all members of the Amateur Athletic Union and besides the variety of field and track events carded there will also be a ten-mile modified marathon race. The meet will be held on the Far Hills Athletic Club field and the field at that place has one of the fastest five lap cinder tracks in the country. The prizes offered are solid gold diamond studded medals, for first place in each event, a solid silver medal for second place and a solid bronze medal for third place in each event.

There are also two exceptionally fine meets scheduled to be run off in Jersey City, under the auspices of the Knights of Columbus and the All Saints' Athletic Association. Both of the meets will be held under the direction of the Amateur Athletic Union, and gold, silver and bronze prizes will be awarded in each event.

RUNS SCORED IN TWO BIG LEAGUES.

	Sat.	Sun.	Mon.	Tues.	Wed.	Thurs.	Fri.	
NATIONAL								
New York	3		4	2				9
Brooklyn	1		4	7				1
Boston	16		10	3				29
Philadelphia	5		3	6				14
Chicago	7		10	1				18
Cincinnati	7		2	6				16
Pittsburg	12		8	7				27
St. Louis	7		8	4				19
AMERICAN								
New York	2	1	2	2				7
Philadelphia	16	8	1	5				30
Boston	2	8	1	5				16
Washington	1	3	8	1				13
St. Louis	4	3	12	4				23
Cleveland	6	0	3	1				12
Chicago	1	2	7	2				12
Detroit	2	4	4	6				16

LEAGUE GAMES TODAY.

National.
Pittsburgh at New York.
St. Louis at Brooklyn.
Cincinnati at Boston.
Chicago at Philadelphia.

American.
New York at Detroit.
Philadelphia at St. Louis.
Boston at Cleveland.
Washington at Chicago.

International.
Rochester at Baltimore.
Buffalo at Newark.
Montreal at Providence.
Toronto at Jersey City.

LOCAL TRIO AT BOUND BROOK.

A mid week game of baseball is being played this afternoon at the North Oval summer camp, back of Bound Brook, between the representatives of that place and the St. Joseph's ball tossers of Bound Brook otherwise known as Capano's All Stars. The camp nine is made up of mostly city boarders but the principal parts on the nine will be played by Louis Slocum, Tommy Mullin and Joseph Carty, of this city. Slocum is carded to twirl and captain the nine, Mullin will do the backstop work, and Carty is the Hal Chase of the nine. Their opponents will be made up largely of former Bound Brook High School players and the battery of the school watch has but one contest last season will work this afternoon. Mathews will do the box work with Capano at the other end. North Oval camp has started the national game for the benefit of its patrons and a fairly good diamond has been laid out. Games will be played every Wednesday and the team is open for games which can be had by addressing the camp.

—On the sea of matrimony divorce is generally the result of mal de mer of the affections.

SR

No More Overpaying on Your Clothes,

Get Rothberged and Save Money

Men, if you lined up on "pay-day" when the envelope is handed out, and you found that you had been "short-changed," wouldn't you muss and tear things up, and yell and scold and use some words that don't appear in Webster's unabridged?

Then why do you continue to over-pay on your clothing?

Learn this, and you'll have taken your first step on the road to the City of Success.

"GET ROTHBERGED" MEANS THE GREATEST VALUE AT THE LOWEST PRICE.

I'm holding my first sale now—I don't hesitate to say the values are the best obtainable.

-ROTHBERG'S-

"THINGS THAT MEN WEAR."

214 WEST FRONT STREET

NEXT DOOR TO PROCTOR'S.

FILMS DEVELOPED ANY SIZE ROLL **10c**

Bring your films in TODAY and get the finished pictures TOMORROW. EXPERT WORK.
8x10 ENLARGEMENTS (made from any size negative) Mounted and Framed, all for

$1.00

PAUL R. COLLIER
FILM SPECIALIST.
156 East Front Street. 'Phone 51-W.

PICTURE FRAMING

BIRTH OF NEW PARTY

(Continued from page 1.)

de the bidding of Boss Barnes or Boss Murphy, or as others of their kind wanted them to do. Every man one meets can talk intelligently and interestingly of the real issue which in their opinion is facing the country today. This is even true of the few colored delegates, all of whom are from northern not southern states. It is a great spectacle, and one that cannot but thrill the mind and heart of every man who has the good fortune to witness it. There is almost a religious aspect to the gathering, which was never more evidenced than on Monday when the whole convention as a unit stood and sang "The Battle Hymn of the Republic," not the parodies which have been written to the air, but the good old words which appear in the old fashioned hymnal. And they sang all five verses, too, with a precinter leading them from the platform.

It is a great movement, which while perhaps it may not be successful cannot fail.

NO FIGHT AGAINST FORT AS NATIONAL COMMITTEEMAN

BY LESLIE R. FORT

(Special.)

Chicago, Aug. 7. Rumors of dissension in the ranks of the New Jersey delegation to the Progressive national convention, which was expected to develop into a row at a meeting at headquarters last night, did not bring forth the expected trouble.

Former Senator Everett Colby has been expressing his disapproval of the action of the delegation in choosing Governor Fort as national committeeman, and it was thought that he would try to bring about a movement to upset such action at the meeting last night and to speak Borden D. Whitting, his law partner.

Senator Colby was not at the meeting Monday and had not suggested to any member of the delegation after they arrived here the thought that Mr. Whitting would accept election to the place.

It was said by several of the delegates that they had been given to understand by one of their number, who had consulted Mr. Whitting before leaving New Jersey, that he would not be able to take the position because of the pressure of business and that he was going to retire from active participation in politics.

With this thought in mind James E. Bathgate, Jr., George L. Record, Frank B. Jess and others talked the matter over coming out on the train and found that Mr. Fort was the choice of all with whom they talked at that time.

When the meeting was called Monday, after other business had been transacted, Frank B. Jess proposed the name of the former Governor for the place and he was unanimously chosen. Soon afterward Mr. Colby, who had not been present and who had been with the members of the delegation but little after their arrival here, expressed his regret at the action. He said the delegation had been misinformed and that Mr. Whitting would stand and would have found the time to give to his duties had he been chosen.

Yesterday he talked the matter over and said that he was going to bring it up at last night's meeting. The delegates talked the matter over and hoped to find some way to bring about a solution of the problem without causing friction, and as the meeting gathered it was seen that there was a strong sentiment to sustain the action of Monday in case the matter was brought up again. Senator Colby was in the meeting, but took no part in any of the discussions. He did not bring up the subject.

It is understood that had former Governor Fort withdrawn there would still have been opposition to Mr. Whiting for the place from some of the Hudson, Passaic and Essex county delegates. The action of naming Mr. Fort on the National Committee leaves the State chairmanship an open matter. Edmund B. Osborne is one of those suggested for the place, although it is understood that there will be some opposition to him.

Senator Colby was chosen as the member of the committee from New Jersey to notify the Presidential candidate, and Colonel John H. Adamson, of Clifton, will notify the Vice-Presidential choice.

An informal secret ballot was taken as to the choice of the State on the Vice Presidency, with the result that Governor Johnson, of California, received twenty votes; Judge Ben Lindsey, six, and General Luke E. Wright, one, with others merely voting that they favored a Democrat.

K. C. EXCURSION TOMORROW.

Watchung Council, Knights of Columbus, have completed all arrangements for the annual excursion to Asbury Park, tomorrow, and a record-breaking crowd is expected. It will be more especially a children's outing and 1,500 tickets have been distributed among the children of St. Mary's and St. Joseph's parishes. There will be three sections of twelve coaches each. The excursion will leave Plainfield at the usual hour. A large committee will be in charge for the purpose of personally giving their attention to the comfort and convenience of the excursionists.

BABY PARADE AUGUST 21.

The famous baby parade will take place at Asbury Park on Wednesday, August 21 and not August 31, as stated in these columns on Monday. The New Jersey Central will run a special train on that date, leaving Grant Avenue station at 8:43, Plainfield 8:47, and Netherwood 8:50 a. m. Round trip tickets from Plainfield $1.25; children 50 cents.

NEXT TIME DON'T THINK OUT LOUD, SCOOP

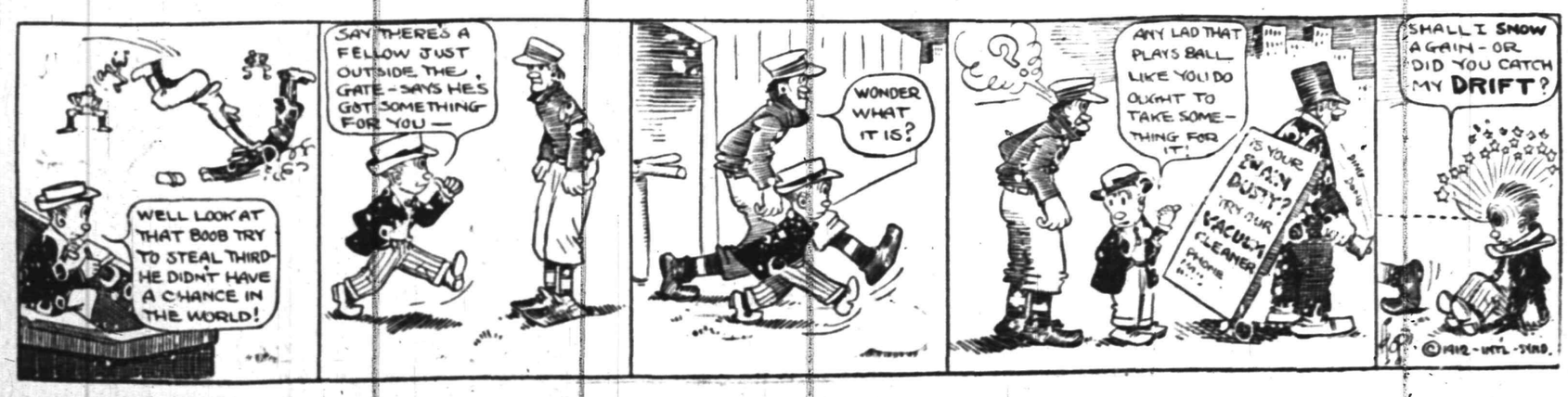

Certainty of Income

is one of the most important features of investment securities. The owner of a well-secured bond does not have to worry about the condition of the market. He knows that his principal is safe and he receives his interest with unfailing regularity. In considering investments you are invited to consult the

Bond Department

Fidelity Trust Company

PRUDENTIAL BLDG., NEWARK, N. J.

This department is in a position to offer sound investment securities which will produce fixed incomes, ranging from four to six per cent. It will gladly furnish you with details and a list of offerings if you will

Call, write or telephone "Market 1932."

Close Saturday 1 P. M. Friday at 6 P. M. Other Days 5:30.
Telephone 5500—Market—Five Five Hundred.

L. S. Plaut & Co.

BEE HIVE **New Jersey's Shopping Centre** **NEWARK**

Buying Furs Now Saves You

From 25 to 33⅓ Per Cent.

Even more important to you than the economy consideration, is the indisputable fact that you will find the **Choicest and Most Comprehensive Stock of Furs We Have Ever Assembled—All Brand New Goods.**

The Greatest Showing of

Fur Coats

Ever Held in Newark

Models are 54 inches in length, but prices will be quoted for any shorter lengths the individual may desire. Linings guaranteed; brocade or heavy plain satins.

Russian Foal Coats—Handsomely marked, soft pelts, brocade lined; 54-inch, at **$39.50**

Russian Foal Coats—Choice Skins, free from piecing; full lap front, 52 and 54 inches long; brocade lined, at **$45.00**

Russian Foal Coats—Here are coats that look and are worth $85.00 to $100; choice in every way, semi or loose back, at ... **$59.50**

Caracul Coats—Coats that win approval at sight and that afford great pleasure and satisfaction to the wearer; brocade lined, at . **$95.00**

Caracul Coats **$125.00**

Sable Squirrel Coats **$140.00**

Russian Foal Coats—To see these coats is to couple in your mind those you see at $100 and more; richly marked, soft, lustrous . . **$70.00**

Caracul Coats—Caracul bids fair to be in great demand this fall; these are full skins and are all stayed to prevent ripping **$59.50**

Caracul Coats—Rich, heavy, lustrous skins; cut with full lap in front; cuff sleeves; wide collar; at **$75.00**

Marmot Coats—Rich brown dyed skins; fancy or plain satin linings, at **$59.50**

Persian Lamb Coats **$250.00**

Persian Coats **$285.00**

10 PER CENT. EXTRA ON ALL COATS MADE TO MEASURE ABOVE SIZE 42

NOTE—If So Desired, Selections during this sale may be made by the payment of a small deposit—your purchase being held for you until December 1st. Goods Selected by Charge Customers Will Not Be Billed Until December 1st.

711 TO 721 BROAD ST. NEWARK.

All Plainfield-Elizabeth Trolley Cars pass our door. Wagon delivery to Plainfield and vicinity daily. No Branch Stores.

DISCRIMINATE

Between our goods and other goods offered in competition and you will understand why we have

THE MOST PARTICULAR CONTRACTORS
THE MOST SATISFIED CUSTOMERS
THE LARGEST OUTPUT IN BUILDING MATERIALS.

J.D. Loizeaux Lumber Co.

East End Yard — **North Ave. & Berckman St.**
West End Yard — **Rock Ave. near Front St.**

Tel. 1776.

Try Press Want Ads.

WILSON MAKES KEYNOTE SPEECH

Formally Notified of Nomination by Ollie James.

HE FAVORS LOWER TARIFF

"We Stand in Presence of Awakened Nation," He Says—Urges Gradual Revision Downward of Schedule. Sherman Law, Ineffective, Should Be Amended.

Sea Girt, N. J., Aug. 7.—In the presence of hundreds of prominent Democrats from all parts of the country Governor Woodrow Wilson was formally notified today that he is the regular Democratic candidate for president. The notification took place at the "Little White House."

The committee, besides hundreds of prominent Democrats from all parts of the country, came on many trains. At 1 o'clock a luncheon was served. Senator James briefly notified Governor Wilson of his nomination, and Governor Wilson delivered his speech of acceptance, which in part is as follows:

Mr. James and Gentlemen of the Notification Committee—Speaking for the national Democratic convention, recently assembled at Baltimore, you have notified me of my nomination by the Democratic party for the high office of president of the United States. Allow me to thank you very warmly for the generous terms in which you have, through your distinguished chairman, conveyed the notification and for the thoughtful personal courtesy with which you have performed your interesting and important errand.

I accept the nomination with a deep sense of its unusual significance and of the great honor done me and also with a very profound sense of my responsibility to the party and to the nation.

We stand in the presence of an awakened nation, impatient of partisan make believe. The public man who does not realize the fact and feel its stimulation must be singularly unsusceptible to the influences that stir in every quarter about him.

Plainly, it is a new age. The tonic of such a time is very exhilarating. It requires self restraint not to attempt too much, and yet it would be cowardly to attempt too little.

It is in the broad light of this new day that we stand face to face—with what? Plainly not with questions of party, not with a contest for office, not with a petty struggle for advantage, Democrat against Republican, liberal against conservative, progressive against reactionary. With great questions of right and of justice, rather—questions of national development, of the development of character and of standards of action no less than of a better business system, more free, more equitable, more open to ordinary men, practicable to live under, tolerable to work under, or a better fiscal system whose taxes shall not come out of the pockets of the many to go into the pockets of the few and within whose intricacies special privilege may not so easily find covert.

Tariff and Politics.

The tariff question as dealt with in our time at any rate has not been business, it has been politics. Tariff schedules have been made up for the purpose of keeping as large a number as possible of the rich and influential manufacturers of the country in a good humor with the Republican party, which desired their constant financial support. The tariff has become a system of favors, which the phraseology of the schedule was often deliberately contrived to conceal. It becomes a matter of business, of legitimate business, only when the partnership and understanding it represents are between the leaders of congress and the whole people of the United States instead of between the leaders and small groups of manufacturers demanding special recognition and consideration. That is why the general idea of representative government becomes a necessary part of the tariff question.

We do not ignore the fact that the business of a country like ours is exceedingly sensitive to changes in legislation of this kind. It has been built up, however ill advisedly, upon tariff schedules written in the way I have indicated, and its foundation must not be too radically or too suddenly disturbed. When we act we should act with caution and prudence, like men who know what they are about and not like those in love with a theory. It is obvious that the changes we make should be made only at such a rate and in such a way as will least interfere with the normal and healthful course of commerce and manufacture. But we shall not on that account act with timidity, as if we did not know our own minds, for we are certain of our ground and of our object. There should be an immediate revision, and it should be downward, unhesitatingly and steadily downward.

It should begin with the schedules which have been most obviously used to kill competition and to raise prices in the United States, arbitrarily and without regard to the prices pertaining elsewhere in the markets of the world, and it should, before it is finished or intermitted, be extended to every item in every schedule which affords any opportunity for monopoly, for special advantage to limited groups of beneficiaries or for subsidized control of any kind in the markets or the enterprises of the country until special favors of every sort shall have been absolutely withdrawn and every part of our laws of taxation shall have been transformed from a system of governmental patronage into a system of just and reasonable charges which shall fall where they will create the least burden.

Tariff Causes High Prices.

We begin to perceive some things about the movement of prices that concern us very deeply and fix our attention upon the tariff schedules with a more definite determination than ever to get to the bottom of this matter. We have been looking into it at trials held under the Sherman act and in investigations in the committee rooms of congress, where men who wanted to know the real facts have been busy with inquiry, and we begin to see very clearly what at least some of the methods are by which prices are fixed. We know that they are not fixed by the competitions of the market or by the ancient law of supply and demand, which is to be found stated in all the primers of economics, but by private arrangement with regard to what the supply should be and agreements among the producers themselves. Those who buy are not even represented by counsel. The high cost of living is arranged by private understanding.

I am not one of those who think that competition can be established by law against the drift of a worldwide economic tendency; neither am I one of those who believe that business done upon a great scale by a single organization—call it corporation or what you will—is necessarily dangerous to the liberties, even the economic liberties, of a great people like our own, full of intelligence and of indomitable energy. I am not afraid of anything that is normal; I dare say we shall never return to the old order of individual competition and that the organization of business upon a great scale of co-operation is, up to a certain point, itself normal and inevitable.

Sherman Law Amendments.

Power in the hands of great business men does not make me apprehensive, unless it springs out of advantages which they have not created for themselves. Big business is not dangerous because it is big, but because its bigness is an unwholesome inflation created by privileges and exemptions which it ought not to enjoy.

The general terms of the present federal anti-trust law, forbidding "combinations in restraint of trade," have apparently proved ineffectual. Trusts have grown up under its ban very luxuriantly and have pursued the methods by which so many of them have established virtual monopolies without serious let or hindrance. It has roared against them like any sucking dove. I am not assessing the responsibility; I am merely stating the fact. But the means and methods by which trusts have established monopolies have now become known. It will be necessary to supplement the present law with such laws, both civil and criminal, as will effectually punish and prevent those methods, adding such other laws as may be necessary to provide suitable and adequate judicial processes, whether civil or criminal, to disclose them and follow them to final verdict and judgment.

ROLLA WELLS.

Former St. Louis Mayor National Democratic Committee Treasurer.

Admits He Murdered Girl.

Bangor, Me., Aug. 7.—A confession that he murdered Naomi Etta Mitchell, a fourteen-year-old girl, at North Carmel, on July 24, was made to Sheriff T. Herbert White in the presence of witnesses by J. Sherman Gray.

Weather Forecast.

Generally fair Wednesday and Thursday; not much change in temperature; light, variable winds.

WEATHER EVERYWHERE.

Observations of the United States weather bureau taken at 8 p. m. yesterday follow:

	Temp.	Weather
Albany	70	Cloudy
Atlantic City	68	Cloudy
Boston	68	Clear
Buffalo	66	Cloudy
Chicago	76	Cloudy
New Orleans	82	Cloudy
New York	68	Cloudy
St. Louis	78	Cloudy
Washington	70	Cloudy

General Markets.

New York, Aug. 7.

BUTTER—Weak; receipts, 21,597 packages; creamery, extras, lb., 26¾a27c.; firsts, 25½a26¼c.; seconds, 24a25c.; thirds, 22a23c.; state dairy, tubs, finest, 25½a26c.; good to prime, 24a25c.; common to fair, 21a23c.; process, extras, 24½c.; firsts, 23½a24c.; seconds, 21½a22c.; factory, current make, firsts, 22a22½c.; seconds, 21a21½c.; thirds, 19½a20c.; packing stock, current make, No. 2, 20c.; No. 3, 19a19½c.

CHEESE—Firm; receipts, 8,036 boxes; state, whole milk, new, specials, white, lb., 15½c.; colored, 15½a15¾c.; average fancy, white, 15a15¼c.; colored, 15a15¼c.; under grades, 12½a14½c.; daisies, 16c.; state skims, new, specials, white, 12¾a12½c.; colored, 12¾a12¾c.; fair to choice, 9a11½c.; undergrades, 3½a8½c.

EGGS—Firmer; receipts, 19,265 cases; fresh gathered, extras, doz., 23a24½c.; extra firsts, 20½a22c.; firsts, 19a20c.; seconds, 17½a18½c.; dirties, 11a17c.; checks, 8a14c.; state, Pennsylvania and nearby, hennery whites, fancy, large, 30a31c.; fair to good, 26a29c.; hennery browns, 24a25c.; gathered brown and mixed colors, 20a24c.

LIVE POULTRY—Firmer; chickens, broilers, lb., 18a22c.; fowls, 15c.; roasters, 10½c.; turkeys, 14c.; geese, 11c.; ducks, 14c.; guineas, pair, 60c.; pigeons, 25c.

POTATOES—Firm; No. 1, bbl., $2a2.75; culls, $1a1.25; sweets, southern, yellow, bbl., $2.50a4; red, $2a3; yams, $2.50a3.50.

HAY AND STRAW—Steady; timothy, 90c.a$1.32½; shipping, 75a85c.; clover, mixed, 75c.a$1.15; long rye straw, $5a90c.; oat, 40c.; small bales, 5a7½c. less.

Live Stock Markets.

Pittsburgh, Aug. 7.

CATTLE—Supply light, market steady on best; others lower; choice, $9.25a9.50; prime, $8.60a9.10; good, $8a8.50; tidy, $7.50a8; fair, $6.25a7.25; common to good fat bulls, $3.90a6.25; heifers, $4a7.50; fresh cows and springers, $25a55.

SHEEP AND LAMBS—Receipts, 25 double decks; market steady on sheep and slow on lambs; prime wethers, $5a5.25; good mixed, $4.50a4.90; fair, $3.75a4.40; yearlings, $5a5.60; spring lambs, $4.50a7.40; veal calves, $9.50a10; heavy and thin, $6.50a7.50.

HOGS—Receipts, 40 double decks; market steady; prime heavy, $8.75; heavy mixed, $8.60a8.70; medium, heavy and light Yorkers, $8.90a8.95; pigs, $8.50a8.75; roughs, $7a7.50; stags, $6.25a6.50.

—Money talks, but it's Greek to some of us.

—It's always good bracing weather for the chronic borrower.

—Lots of people are sure they are right without going ahead.

—People who live in glass houses should have clear consciences.

HAHNE & CO.

IMPORTERS — **NEWARK'S STORE BEAUTIFUL** — **BROAD, NEW AND HALSEY STREETS** — **RETAILERS**

WE GIVE AND REDEEM SURETY STAMPS

PEOPLE ARE BUYING QUANTITIES OF

A. P. C. Wash Fabrics at 6½c a Yard

Few who attend this great sale of ours stop with buying a single dress pattern. Almost invariably the order is for two, three or more dress patterns.

Who wouldn't—who shouldn't buy—buy plentiful supplies of these staple, unfadable, useful fabrics when it costs so little for a dress?

Many mothers, anticipating the school season, are buying dresses for their little ones—and these fabrics are particularly good for this purpose because they are easily washed and have hygienic advantages over woolens.

Plenty of folks expecting to remain at the shore or in the mountains several weeks or more, are buying A. P. C. fabrics, making them into dresses for use right away.

And the thousands of home bodies who like to be neatly dressed about the house are thronging the counters and picking out the pretty patterns and richer colorings in which this wonderful collection abounds.

Everybody is delighted with this year's patterns and colorings, and everybody is marveling at the beautiful reproductions of higher priced stuffs and wondering how such goods can be sold for so little.

The sale will go on from day to day, for we had 125,000 yards to begin with, and notwithstanding generous selling there will be sufficient to run a week under full head of steam.

A. P. C. Chambray Blues
A. P. C. Old Blues
A. P. C. Pin Checks
A. P. C. Polka Dots
A. P. C. Plain Colors
A. P. C. Children's Styles
A. P. C. Blazer Stripes

6½c

A. P. C. Cherry Dots

A. P. C. Rob Roys
A. P. C. Green Tones
A. P. C. Stee Mixtures
A. P. C. Pekin Stripes
A. P. C. Apron Styles
A. P. C. Shirting Styles
A. P. C. Mourning Styles

A. P. C. Plain Pink, Plain Light Blue, Plain Red, Plain Tan, Plain Navy, 6½c.

MAIL ORDERS FOR A. P. C. FABRICS will receive prompt attention. Pick the styles you desire from the above list, stating your preference, and a careful selection will be sent you and if, when you receive them, you are not delighted with them, you will be under no obligation to retain the goods but may return them to us immediately, whereupon another selection will be sent you if you say so.

Snappy Suits $5.85---for Men and Youths

Broken lots—odd sizes, of course; but the **values are here**—the **quality** is in the cloths; patterns are **up-to-date**; the colors are **good**; the tailoring as **fine** as is found in the best of ready-to-wear clothing; and in the lots are all sizes from 32 to 42 chest measure, and included are many suits for the younger men.

Materials are absolutely all wool.

Single and Double-breasted Sack Styles; some ultra fashionable; most of them conservative in cut, all of this season's favorites included.

Suits that ordinarily sell at $10, $12 and $15, some as high as $18, are to be sold at the insignificant price of **$5.85**

Who wouldn't buy a suit or two, or three, at this diminutive price?

Men's $2.00 Trousers, $1.50.

For the Boys—All Wool Suits in light colors, of this season's making; excellent styles of the kinds we regularly sell at $4.95 to $9.95, to be sold at only **$3.**

Boys' 50c and 75c Khaki Trousers, 35c.

Elegant Black Silks

In this week's sale at Lowered Prices.

When you stop to think that there is not a piece of silk in this sale that does not do us credit and in which you can place full dependence, you will realize that the savings we offer you are well worth your while.

Consider the fact that we are saving you from 20c to 52c a yard on silks of the sort that you will want for your fall dresses. We make these savings plain to you in the columns of figures following:

	August Price.	Oct. Price.	Saving Per Yd
Double Width Black Satin	98c	$1.50	52c
Yard Wide Dress Messaline	79c	$1.00	21c
Imported Rivera Satin	85c	$1.25	40c
Fine Black Dress Messaline	65c	89c	24c
Imported Soft Dress Taffeta	59c	85c	26c
Yard Wide Dress Foulard	89c	$1.29	31c
Soft Black Dress Messaline	55c	75c	20c
Imported Dress Messaline	79c	$1.10	31c
27-in. Waterproof Jap Silk	59c	79c	20c
27-in. All Silk Shantung	55c	75c	20c
24-in. Black Silk Velvet	98c	$1.50	52c

Pick a Waist

PAY US ABOUT HALF

Waists of Fine White Lingerie, Marquisette and Batiste in high and low neck styles; three-quarter sleeves; dainty lace yokes; beautifully trimmed with Shadow, Valenciennes, Baby Irish or Cluny laces; others hand-embroidered; some trimmed with Swiss embroidery; all sizes;

Value $1.98, special at 98c.
Value $4.98, special at $2.49.
Value $6.98, special at $3.95.

China Silk Tailored Waists with deep sailor collar; three-quarter sleeves; side pocket; may be had in plain colors or novelty stripes; value $2.98; special at **$1.98**

House Waists of Gingham, Chambray and Lawn; all sizes; value 98c; special at **59c**

Clearance of **Fine Chiffon, Messaline, China Silk, Pongee and Taffeta Waists,** handsomely trimmed; high or low neck styles; black, white, navy and other shades; values from $5.98 to $39.98; special at ..... **$1.98 to $17.98**

AMBITIOUS ARTISTS

SHOULD SHARE OUR GIFTS OF GOLD OFFERED IN OUT 5TH ANNUAL PAINTING CONTEST

We offer cash prizes amounting to $110 to those amateurs who produce the best paintings in oil or water color. Many pictures have already been entered in this contest, but prizes will not be awarded until September 14, so you still have ample times to enter your pictures and have them placed on view in our galleries. We urge you to take part in this contest.

List of prizes and conditions follow:

These amounts will be divided as follows:

1st—For best work in Figure Studies in Oil, **$10**; Water Color, **$10.**

2nd—For the best work in Landscape in Oil, **$10**; Water Color, **$10.**

3rd—For the best work in Landscape and Figure Combination in Oil, **$10**; Water Color, **$10.**

4th—For the best work in Flowers in Oil, **$5**; Water Color, **$5.**

6th—For the best study in Marine Views in Oil, **$5**; Water Color, **$5.**

An extra prize of best study of Animal in Oil, **$5**; Water Color, **$5.** An additional prize for best picture in Oil not in above classes, **$5**; Water Color, **$5.**

All pictures intended for the exhibition must be framed. Those having work unframed will be given a special discount of 20 per cent. in our Picture Framing Department for the framing of any picture to be entered in the contest.

There will be no entrance fee, but as proof of your interest in the store we ask that you present checks showing that you have purchased $1 worth of artist material in our Artist Department.

Prizes will be awarded September 14.

The exhibition will be in our Gallery of Paintings, Second Floor.

Hahne & Co. Broad, New & Halsey Sts., Newark, N. J.

SELECT GROCERIES

We take just pride in maintaining the quality of our Groceries. Everything is carefully selected and kept in the most sanitary condition. Your orders are cordially invited and prompt deliveries assured.

W. W. DUNN
"THE PARK GROCER"
Duer St. and Lincoln Place.

Ability, Put to Bed, Has No More Earning Power Than an Infant.

$5.00 WILL PAY FOR $5,000 INSURANCE

for one year. Grants **$5.00 A WEEK INDEMNITY**—Includes Surgical, Hospital and Graduate Nurses expenses also.

The Best Policy Issued—Covers Any Occupation.
Don't Wait Until You Get Hurt, but INSURE TODAY.
Liability Insurance is my Specialty. Come in and get a Specimen Policy.
Houses of Every Description for Rent.

The Largest International Liability and Accident Co.
THE OCEAN ACCIDENT and GUARANTEE CORPORATION, LIMITED, of LONDON.

J. E. CURTIS, AGENT

183 NORTH AVE. TEL. 192

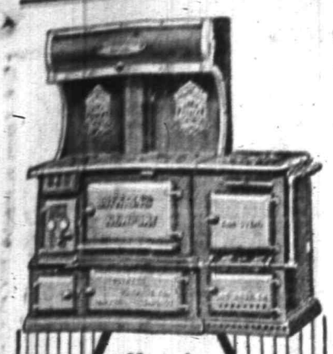

Here is the most modern range —The Newport

It burns either coal or gas or both without waste or effort. Its two ovens are capacious and sanitary—no heat escapes—it is always intense and uniform. The Newport contains all the latest improvements introduced by the

BOYNTON FURNACE CO.

It is the most convenient—for either summer or winter cooking. Instantly regulated with the slightest touch. Looks clean and keeps clean. Ask your dealer more about it. Built by

BOYNTON FURNACE COMPANY
37th Street, near Broadway
New York

Here's to the Beer I love the best
That's full of Goodness and Wholesome zest
That's always right and never wrong
Fill up the glasses They can't be too long.

Order

Bartholomay
Rochester
BEER or ALE

Its a fine summer drink for cheerful homes

Bartholomay Means Quality

DISTRIBUTED BY

H. HAURAND
Plainfield, N. J.
Telephone 229.

WE ARE EYE SPECIALISTS

Making the eye and its needs our study. We especially invite those who may have been improperly fitted elsewhere to take advantage of our skill. Come in at once and have your eyes examined FREE. Your eyesight is too precious to be trifled with.

STILES & CO.
PHILADELPHIA EYE SPECIALISTS
107 East Front Street, Every Thursday.
Hours 10:00 a. m. to 5:00 p. m.

CAMP . . . .
. . RAM'S . .
. . . . HORN

TOM MUIR, PROPRIETOR.

HALSEY ISLAND,
LAKE HOCATCONG

Sixth Season
OPENED SATURDAY, JUNE 29

It's just the place for a fellow to spend his vacation. Motor-boats to rent for excursion parties.

For terms, etc., address Tom Muir, Box 118, Nolan's Point, Lake Hopatcong.

T. R. WILL BE NAMED

(Continued from page 1)

committee on resolutions is expected to be the next order of business, after which the nominations will be made and it seems to be the general opinion that Governor Johnson, of California, will be the running mate with Col. Roosevelt.

Chicago, Aug. 7—Negroes and liquor were the only harmony disturbers today when the Progressive National convention met for its final session.

"Roosevelt and Johnson" was the ticket scheduled for adoption with a harmonious whoop.

Only the fight in the resolutions committee on the negroes and liquor threatened to cause trouble upon the floor of the convention. Haggard and worn from an all-night session, the resolutions committee recessed for breakfast this morning.

Gov. Hiram Johnson, of California, entered the convention as an odds-on favorite for Vice-President. Judge Ben B. Lindsey, of Denver, was the only other prominent candidate. Southern delegations, however, declared their loyalty to Col. John M. Parker, of New Orleans. Tennessee urged the name of Gen. J. H. McDowell, a former Confederate leader. Gov. Johnson's election, however, seemed certain. Gen. Luke Wright, of Tennessee, was eliminated from consideration.

Following his tremendous greeting yesterday, Colonel Roosevelt last night called a halt in the handshaking, hurried back to his room for a bath and a late dinner and got to work with William Flinn on the Pennsylvania situation. Then Senator Dixon and O. K. Davis dropped in to go over the list of those who will second Mr. Roosevelt's nomination. The names of Governor Johnson and Miss Jane Addams head the list. The others are Judge Ben Lindsey, John Parker, former Governor Garvin of Rhode Island, Henry J. Allen of Kansas and General Horatio C. King of New York.

Mr. Roosevelt went to the National Progressive headquarters to meet more delegates. Then the conferences with the Bull Moose leaders began again in the colonel's room and were continued until a late hour. Mr. Roosevelt expects to finish the work here by Thursday morning and to be back in New York on Friday.

Mr. Beveridge is to be retained as permanent chairman of the convention, Judge Lindsey of Colorado feeling that he ought not to accept that place at this time.

Cheer T. R. For Fifty-two Minutes.

Chicago, Aug. 7.—The National Progressive party greeted in the second session of its convention in the Coliseum the man who is to be its first candidate for the presidency, ex-President Theodore Roosevelt. While the nomination was not made until today, Colonel Roosevelt appeared before the convention on his occasion to make what he has described for the last several weeks his "confession of faith."

This act was an innovation in the annals of American politics. No candidate for the presidency of either an old or a new party has appeared before the body who nominated him. But the convention is Roosevelt, and Roosevelt is the convention. Therefore, he was utterly sure of his audience, and a vast one it was, a total of 15,000 souls. The convention proper was made up of about 2,000 delegates and alternates and their friends from every state and territory. The remainder of the gigantic assemblage comprised personal followers of Roosevelt in many states and adherents of the Progressive cause as illustrated and illuminated by the men who surround him and who have brought about the formation of the new party.

It was a great assemblage of enthusiasts. It is safe to say that the vast majority had been Republicans. Yet on all sides were Democrats and independents. All represented a concrete mass of voters and would be voters opposed to the two old parties.

When Temporary Chairman Beveridge announced that the guest of the convention was at hand, Colonel Roosevelt appeared quickly on the platform and stood beneath the great sounding board of the convention.

Instantly terrific cheers ascended. Every man and woman arose. They shot up from their seats with jubilant faces. A sea of bandanna handkerchiefs fluttered. American flags of all sizes enveloped the atmosphere. Hats with bandannas for bands, hats in rings, canes, umbrellas, handkerchiefs, state banners were frantically waved.

Remarkable Demonstration.

The band began to play. It could not be heard. High above its strains and effectually drowning them were the tumultuous plaudits. Megaphones roared, the fifers and drummers shrieked and boomed. Roosevelt stood there in the old familiar attitude, his left hand in his trousers pocket, his right lifted aloft waving salutes, his body swaying in ecstasy, his whole frame electrified by the welcome.

The Georgia delegation hoisted its woman delegate to its shoulders as it marched. Roosevelt on the platform was pointing to different sections of the convention very much more after the fashion of a commander reviewing his troops. Next, old men delegates were lifted to the platform so that they might grasp Roosevelt's hands. Banners passed the rostrum on which were read, "Pass prosperity round."

Still more old men delegates were lifted to the platform, all wearing bandannas, all tearing them from their throats and danced with delight. Roosevelt was smiles all over.

Several of the veterans threw their arms around his neck. A Boy Scout waved two fringed American flags over him. A march of the standards was begun. Oklahoma, Nebraska, Minnesota, Ohio, Washington, New York, Pennsylvania, Missouri, Kansas, Iowa, Montana and California all in turn marched before the platform waving, yelling, howling, chanting, "We want Teddy; we want Teddy!" Amid the tumult could be faintly heard the strains of the band playing the "Star Spangled Banner." Quickly they were caught up by the audience and in a minute, with the rolling of the drums and the banging of the minute gun machine in the band loft, the 15,000 swung into the rhythm of the war song.

Miss Jane Addams, delegate at large for Illinois, came next. The next instant the band and the fife and drum corps and the minute gun machine played "Onward, Christian Soldiers," and every voice in the hall sang this militant religious melody.

Mrs. Roosevelt Seen In Box.

By this time the demonstration had lasted thirty-three minutes. Chairman Beveridge banged his gavel for order. The audience took that as a signal for further commotion. The singing, shouting and racket lasted for another seven minutes when Mrs. Roosevelt was spied in the box which was occupied by the diplomats in the Republican national convention.

The delegates and alternates turned toward Mrs. Roosevelt and sang that they wanted Teddy and cheered, and Mrs. Roosevelt bowed and retired to the rear of the box.

Beveridge was again banging for order, and by this time Roosevelt was waving his hand, indicating that he would like the audience to quiet down. After several minutes this was accomplished. The demonstration lasted exactly fifty-two minutes. A flashlight of the great assemblage was then taken. Three of the flashlight bags took fire, and for a moment it was thought that something like a panic might ensue, but the band came quickly to the rescue and the fire department yanked the burning bags from their fixtures and smothered the flames. Temporary Chairman Beveridge, standing by Colonel Roosevelt, then presented the ex-president with these words:

"The hour and the man—Theodore Roosevelt."

BULL MOOSE TICKET.

Agreed That Gov. Johnson (Below) Will Be T. R.'s Running Mate.

Roosevelt photo © 1912, by American Press Association.

T. R. MEN WIN KANSAS.

Indications That the Electors Will Carry State by 25,000.

Topeka, Kan., Aug. 7.—Definite returns of the primary elections held in Kansas will not be known before tonight on state, congressional and legislative tickets. Only a few scattering returns from a dozen of the 200 precincts of the state have been reported, and they show that the Roosevelt electors are leading the Taft ticket and indicate that Roosevelt will beat Taft in Kansas by 25,000.

Stubbs is leading Curtis for United States senator. Arthur Capper, Republican, is nominated for governor over Frank Ryan, and it appears that George P. Hodges has won the Democratic nomination for governor. Scattering returns show that Congressmen Anthony and Campbell, regulars, will be nominated by small majorities.

LIVE BULL MOOSE FOR T. R.

Hurried by Express From Trenton Park to Chicago Convention.

Trenton, N. J., Aug. 7.—Trenton is sending to the Bull Moose convention at Chicago a real live bull moose, which has been an attraction for visitors at Cadwalader park here.

The animal was sent here recently by a firm of naturalists at Yardley, Pa. The firm was asked to rush the animal to Chicago, and it was sent by express.

It is understood that the bull moose was ordered as a mascot for the convention. While the animal was at the park here it attracted great attention.

—"What is Billy Hardatit doing these days?" asked Smithers. "Oh, he's 'workin' his son's way through college," said the little Binks.—Harper's Weekly.

Scheuer's Bargains

FOR THURSDAY, FRIDAY and SATURDAY.

Scheuer's Best XXXX Minnesota Patent Flour, 24½ lb Bag 85c; per Barrel - - $6.75

Evaporated Milk, Gold Cross or Peerless Brand, 3 tall cans 25c	Maxwell's Potato Chips, 10c kind, per package 8c	Shredded Wheat Biscuits, per package 11c	A Good No. 6 Broom, each 23c	Imported Sardines, packed in oil, 20c kind, can 16c	H. O. Company Presto, per package 9c
Kirkman's Borax Soap Powder, 4-lb package 16c	Kirkman's Borax Soap, 10 cakes for 45c	Large Bottle Spanish Olives, plain or stuffed, 17c kind 13c	Fancy Evaporated Apricots, special, 2 lbs for 25c	Lowney's Breakfast Cocoa, 25c kind, per can 18c	Imported Peas, new packing, 15c kind, 2 cans 25c
Ralston's Whole Wheat Flour, 6-lb bags, 30c kind 23c	Nabol Pancake Flour, per package 8c	Ralston Breakfast Food, per package 9c	Quaker Oat Co. Mother's Oats, per package 9c	H. O. Company's Force, per package 12c	Dus-trog, the modern sweeping compound, 25c kind 21c
Ball's Mason Jars, all perfect, pints 43c	Ball's Mason Jars, all perfect, quarts 47c	Mason Jar Tops, all perfect, per dozen 20c	Parowax, pure refined Paraffine, 10c box, 3 boxes 25c	Jelly Glasses, large size per dozen 25c	Mason Jar Rubbers, extra heavy, dozen 7c
Italian Tomato Paste, new shipment, a can 5c	Imported Kippered Herring packed in Oil, a can 9c	Premier Clam Juice, 10c can, 3 cans 25c	Richardson & Robbins' Chicken Broth, with rice, a can 10c	Fresh Wheat Farina, 6c lb, 4 lbs for 22c	Choice Head Rice, per pound 7c, 3 lbs 20c
National Biscuit Co. Uneeda Biscuits per package 4c	Borden's Malted Milk 45c kind, a bottle 37c	Weisbaden Style Pure Jams, 25c kind, a jar 17c	Rolled Oats, fresh and sweet, 6 lbs for 25c	White and Fat Salt Mackerel, each 5c	Leggett's Premier Whole Wheat Flour, or Graham Flour 15c

CUTS IN FRENCH OLIVE OIL

Full Gal. Cans, Our Reg. Price $3.25; SPECIAL PRICE $2.85
Full ½-Gal. Cans, Our Reg. Price $1.65, SPECIAL PRICE ... $1.55
Full Quart Can, Our Reg. Price 85c, SPECIAL PRICE 79c
BERTRAND FRERES' BRAND

CUTS IN ITALIAN OLIVE OIL

Full Gal. Cans, Our Reg. Price $2.75, SPECIAL PRICE $2.49
Full ½-Gal. Cans, Our Reg. Price $1.45, SPECIAL PRICE $1.29
Full Quart Cans, Our Reg. Price 75c, SPECIAL PRICE 69c
RE UMBERTO BRAND

10 S. & H. STAMPS WITH

Royal Dental Cream 10c
1 Box Ball Blue 10c
1 Box Royal Talcum Powder 10c
1 Box Royal Tooth Powder 10c
1 Package Macaroni 10c
1 Bottle Lemon or Vanilla 15c
1 Can Black Jack Stove Polish 10c
1 Can Liquid Enameline 10c
1 Package Parlor Matches 12c
Large Bottle Ammonia 10c
7-lb Bag Salt 10c
1 Bottle Shoe Polish 10c

EXTRA STAMPS WITH THESE

100 Stamps with 1-lb Tea 60c
100 Stamps with 1-lb Scheuer's Baking Powder 45c
70 Stamps with 1-lb Tea 50c
30 Stamps with 1-lb Tea 35c
20 Stamps with 1-lb Java and Mocha 35c
20 Stamps with 3-lb box Starch 20c
20 Stamps with 3 large pkgs Toilet Paper 25c

IMPORTED AND DOMESTIC CHEESE

Full Cream Cheese, lb 20c
Best Imported Swiss Cheese, a lb 38c
Roquefort Cheese, lb 50c
Camembert Cheese, box ..... 35c and 45c
Best Limburger Cheese, lb 20c
Philadelphia Cream Cheese, each 10c
Neufchatel Cream Cheese, each 5c
Pimento Cream Cheese, jar 15c
Pim-Olly Cream Cheese, jar 15c
Welsh Rabbit Cheese 10c

DRIED FRUITS

New California Prunes, 2 lbs 25c
New California Apricots, lb 22c
Seeded Raisins, 1-lb package 10c
Cleaned Currants, 1-lb package 11c
Sultana Raisins, 1-lb package 16c
Lemon or Orange Peel, lb 15c
Best Glace Citron, lb 18c

SEASONABLE GOODS, BOTTLED

Golden Gate Fruit Co. Orangeade 25c
Doe's Pure Pineapple Juice 25c
Welch's Grape Juice, pints 23c
Welch's Grape Juice, quarts 43c
Ballentine's Malt Extract, 10c bottle, 3 for 25c; per dozen 95c
Rose's Lime Juice, large bottle 35c

CRACKERS AND BISCUITS

Twin's Spiced Wafers, lb 12c
Fig Bars, a lb 10c
Svea Wafers, a box 20c
Egg Cracknells, lb 18c
Ginger Snaps, lb, 7c; 4 lbs 25c
Nic-Nacs, lb, 7c; 4 lbs 25c
Lemon Cookies, lb, 7c; 4 lbs 25c

FISHING NOTES.

Kingfish are coming in. Sunday the fishermen at Water Witch caught quite a few in the Shrewsbury River in what is known as the weakfish hole. The pounds at Belford picked up some and several were caught from the Keansburg pier. Fishing parties from Morgan's felt the small-mouthed fighters picking at the bait, but thought they were lafayettes until several large ones were caught. Then they put on smaller hooks. Kingfish rarely come this side of Keyport Harbor, but we look for them on the Morgan flats before next Sunday.

Every creek that runs into the Meadows between Elizabethport and Newark is the feeding place for crabs during the high tide. The boys are having great fun catching them from the shore.

While sailing to the Cholera Banks the other day fishermen saw several large whales, also some porpoises. They did not interfere with the fishing, however, for they caught a fine mess of large, humpback sea bass.

Off shore, at Long Branch, two big blackfish have been taken of late by men in the Orion. Last Friday George Harm caught a blackfish weighing 11½ pounds and yesterday, at the same grounds, Arthur Amend took a 10-pound fish. These big blackfish were taken on skimmer clams for bait. Orion fishermen yesterday caught sea bass in numbers.

At the Kills, near Newark, there is a run of large blue crabs. A boatman says that if 20 boats were out there he believes they would all get a bashel apiece. Fishermen say they never saw anything like it, and in ten years there has not been so many and such large ones as there is now. For lovers of crabs this no doubt will be welcome news, and this man's word is as good as most men's bonds. One boat, he says, came ashore with two bags well filled.

For fishing the outlook is not at all satisfactory but pessimists will still see glory ahead of them.

A jolly party visited Barnegat Bay for a day's fishing on Saturday last and brought home about 100 fair-sized weakfish.

—For best results advertise in the Daily Press.

Solid Comfort

Your porch can be made the most delightful part of your home. Let us show you our great big assortment of special goods for your Summer Comfort. All kinds of **SCREENS, AWNINGS, RUGS, TABLES, ROCKERS, CHAIRS, HAMMOCKS** and **SWINGS.**

AGENTS FOR

Vudor Screens and Hammocks
THE BEST MADE.

Refrigerators Refrigerators

Not the cheapest kinds, but the very best built Refrigerators in the whole market today for the price, and they are always lowest here.

Beds Mattresses Springs Cots

SHIRLEY & JOHNSTON
BABCOCK BUILDING PLAINFIELD, N. J.

TRY A PRESS WANT AD

RESOURCES $4,500,000.

WHETHER YOUR ESTATE BE LARGE OR SMALL

it will require the services of an experienced executor: if small because its assets will need to be carefully conserved in the interests of the beneficiaries; if large because the many questions that are apt to arise in the course of its settlement will need expert judgment.

This Company has the knowledge, experience, resources and connections necessary for the proper administration of estates and its fees for acting as executor are the same as those allowed an individual.

THE PLAINFIELD TRUST COMPANY

PAPER CURRENCY TO BE REFORMED

Plans to Reduce Size of Old Notes by One-third.

WILL EFFECT A BIG SAVING.

Nine Hundred Thousand a Year to the Government and $200,000 to the National Banks—Also to Have Uniform Design For Each Denomination.

The size of all United States currency and national bank notes probably will be reduced by one-third and their designs revolutionized for the sake of economies to the government, convenience to the public and safety against counterfeiting. This decision practically has been reached by the secretary of the treasury, Mr. MacVeagh. It is proposed to make the dimensions 6 by 2½ inches. The paper money now in circulation measures 7.28 by 3.04 inches. The designs of all paper money—United States notes and certificates and national bank notes—would be systematized and made uniform for every denomination.

This move is expected to save the government about $900,000 annually and the national banks, which pay for the plates for their notes and part of the cost of redemption, about $200,000. The economies would be effected in steel for the plates, in paper and in labor.

For many months the only deterrent to the step by executive authority has been the belief that it would be necessary for congress to appropriate about $1,000,000 to replace the national bank note plates which have been paid for by the national banks. This problem has been solved by a plan to have the general design of all national bank notes uniform, requiring only one engraved plate for each denomination, and to place on the notes by surface printing the name, location and charter number of the bank. This would do away with separate plates for each bank.

Time Required For Change.

Eighteen months would be required to effect the change by the preparation of the designs, engraving of the plates and printing of the notes. To meet the objection that for a time at least there would be two sizes of currency in circulation it has been suggested that the government print in advance a sufficient quantity of the notes of the new size to be exchanged at the subtreasuries and national banks on a fixed date. The change could be substantially accomplished within a few days, treasury officials believe. There are now nineteen different designs of currency. The change would reduce these to nine. Each denomination would be characterized by a distinctively American historical portrait engraved in the center of the note. In time the portrait would be a distinguishing feature of each denomination and would be a safeguard against counterfeiting, especially the prevalent practice of raising a note to a higher denomination.

The department is considering using portraits as follows: $1 note, Washington; $2, Jefferson; $5, Lincoln; $10, Cleveland; $20, Jackson; $50, Grant; $100, Franklin; $500, Chase; $1,000, Hamilton.

PHILADELPHIA MINT.

Nearly $13,000,000 Coined In a Year, Annual Report Shows.

During the past year the Philadelphia mint turned $13,000,000 worth of metal into good jingling money. In addition it coined half a million pesos for the republic of San Salvador. This is shown in the annual report, which has just been issued.

Inspectors are sent from Washington every year to go over the books at the mint, to weigh the metal on hand and see that the building is overhauled in the search for any gold dust which may be lying around. Scarcely any loss resulted from the handling of the metals this year.

In detail the report of the mint states the values of the various coins made in twelve months: Double eagles, $2,606,580; eagles, $1,041,080; half eagles, $1,830,835; quarter eagles, $890,595; total gold coinage, $6,369,090; half dollars, $904,332.50; quarter dollars, $1,004,166.25; dimes, $2,948,066.50; total silver coinage, $4,856,565.25; five-cent pieces, $1,159,388.20; cents, $609,981.95. The total value of the 120,448,796 pieces coined was $12,995,025.40.

COLORADO LEADS IN GUNNERY

Twenty Points Ahead of the Delaware on Year's Average.

The final score of all the battleships and armored cruisers in the navy in gunnery for the last fiscal year has been completed. It shows that the Colorado leads, with twenty points intervening between her mark and the next ship, the Delaware. The list is as follows, in the order of standing:

Colorado	71.61	Virginia	27.59
Delaware	51.43	Ohio	27.49
New Hampshire	39.96	California	27.06
Michigan	39.28	New Jersey	24.63
Saratoga	37.47	Mississippi	24.52
South Carolina	33.71	South Dakota	24.03
Maryland	30.97	Nebraska	22.90
North Dakota	30.89	Georgia	23.00
Kansas	29.00	Missouri	19.09
Louisiana	27.82	Minnesota	18.47
Connecticut	27.70	North Carolina	14.58

The Utah, Rhode Island, Florida, Washington, Vermont, West Virginia, Maine and Idaho did not get into the final score.

LAUGHTER AND TEARS.

Why an Outburst of the One May Cause a Flow of the Other.

What is laughter and why do tears so often accompany it?

On each side of the throat is an artery called the carotid. At the level of the laryux this divides, one branch, which carries blood to the brain, being called the internal, the other, which distributes blood to the face, being called the external. These two branches joined about the level of the eyes by the ophthalmic artery, which forms a canal between them. This communication is the cause of the close connection between the brain and the tear glands, between laughter and grief, both of which are generators of tears.

Physiologically, a burst of laughter is nothing but a strenuous effort, like lifting a heavy weight. In both cases the muscles of the throat and stomach contract.

When laughter is excessive the whole body is convulsed; every muscle is contracted. In the place of normal respiration come short intermittent respirations, insufficient to free the lungs from the semi-asphyxia produced by the contraction of the throat muscles. The face shows the congestion of the blood vessels of the head. Apoplexy may in rare cases result. These muscular contractions compress the external carotid, which can no longer supply the brain with blood. In consequence this rushes up the internal carotid, which becomes choked and dilated. It can stand the pressure only because the ophthalmic artery relieves it. Taking this route the blood congests the tear glands, which overflow.

Tears are exactly the same as the liquid part of the blood. So it is a fair deduction that the action of crying is equivalent to a certain loss of blood, which relieves the congestion of the brain. This is why women feel so much better after a good cry.

The facial contortions of weeping persons are caused by the automatic contraction of such muscles as are needed to compress the tear glands and so help to squeeze out the tears.—New York World.

Precautionary.

Blobbs—Why do you strike Hardupe for a loan every time you meet him? You know he never has any money. Slobbs—Merely in self defense, my boy. If I didn't strike him he'd strike me.—Philadelphia Record.

The highest compact we can make with our fellow is, Let there be truth between us forevermore.—Emerson.

—Try a Press want ad.

OUTWITTED A LION.

Clever Tactics of a Plucky and Ingenious African.

The little bushman of South Africa is not only small in size, but feeble in mind. Yet there is on record an encounter between a bushman and a lion which shows the man as cool in danger and fertile in resource.

This bushman, while a long way from his home, was met by a lion. The animal, assured that he had his victim completely in his power, began to sport and dally with him with a feline jocosity which the poor little bushman failed to appreciate. The lion would appear at a point in the road and leap back again into the jungle, to reappear a little farther on.

The bushman, however, did not lose his presence of mind and presently hit upon a device whereby he might outwit his foe. This plan was suggested by the lion's own conduct.

Aware that the beast was ahead of him, the bushman dodged to the right, and, feeling pretty sure of the lion's whereabouts, resorted to the course of quietly watching his movements.

When the lion discovered that the man had suddenly disappeared from the path he was a good deal perplexed. He roared with mortification. Then he espied the bushman peeping at him over the grass.

The bushman at once changed his position, while the lion stood irresolute in the path, following with his eye the shifting black man. In another moment the little man rustled the reeds, vanished and showed himself at another point.

The great brute was first confused and then alarmed. It evidently began to dawn upon him that he had mistaken the position of matters and that he was the hunted party.

The bushman, who clearly recognized the situation, did not pause to permit the lion to recover his startled wits. He began to steal gradually toward the foe, who now, in a complete state of doubt and fear, turned tail and decamped, leaving the plucky and ingenious little bushman master of the situation.—Harper's.

GREAT HORN SPOONS.

The Ones That Are Made by Natives of Southern Alaska.

Horns of the Rocky mountain sheep, the buffalo and the mountain goat are made into dishes, ladles and spoons. Some of these are carved, while others are both carved and inlaid with shell. The decoration is sometimes geometric, but often a conventional representation of animal forms. This is especially true of the spoons of the Indians on the coast of northern British Columbia and southern Alaska. A few of these spoons are so large, so wonderfully artistic and so well made from the horn of the rare Rocky mountain sheep that even a moderately good one may appropriately be called a "great horn spoon." These are of a rich, golden yellow color. By far the greater number of horn spoons in this same region are made of the horn of the mountain goat, and these are black. A few have black handles of goat horn and golden bowls of sheep horn. All these handles are usually carved to represent traditional or mythical men, animals or monsters belonging to the lore of the individual family, just as among our people silver spoons bear the family monogram.—Detroit Free Press.

Church Tower Belfries.

Probably you have noticed that the openings in the belfry of a church are usually filled with a number of slanting boards, sometimes covered with lead. These are improperly called louvres, and many persons imagine that they are so arranged as to keep out the rain. The right name for these slats is abatsons, a word that means to throw down.

Their use is not to keep out the rain, because the wet does not hurt the bells at all and rain can beat in through the openings very easily. They are designed to turn the sound of the bells downward, so that persons on the ground can hear them better. In the middle ages some of these abatsons were beautifully carved and decorated.—New York Press.

THE STATE TRUST COMPANY AT PLAINFIELD N. J.

Service

Sale of Lands for Unpaid Taxes

Collector's Office, City of Plainfield, New Jersey.

Notice is hereby given that the subscriber, the Collector of the City of Plainfield, New Jersey, pursuant to the authority of the statute in such case made and provided, will on

Thursday, September 5, 1912,

at two o'clock in the afternoon of that day, at the said Collector's office, No. 151 North Avenue, in said city, expose for sale and sell the several tracts or parcels of land hereinafter specified, or any part or parts thereof severally sufficient for the purpose, on which taxes for the year nineteen hundred and eleven remain in arrears, to such person or persons as will purchase the same for the shortest term and pay the tax lien thereon, including interest and costs of sale, or in fee where no one will bid for a shorter term.

This sale is made under the provisions of the act of the Legislature of this State, entitled: "An Act for the assessment and collection of taxes," approved April 8, 1903, and acts amendatory thereof and supplemental thereto.

Further particulars of the land to be sold, as shown on the City records, may be obtained at the office of the subscriber any week day prior to the day of sale, between the hours of 9 a. m. and 4 p. m., except holidays and Saturdays, and on Saturdays between 9 a. m. and 12 noon.

The following is a list of the several tracts and parcels of lands to be sold, which shows the names of the delinquents, the supposed owners thereof as the names of the delinquent owners appear on the books of the taxing district, together with a statement of the wards of the city wherein said lands are respectively situated, and the street in which each lot is situated, the block and lot number of each lot as they appear on the Official Assessment Maps of the City of Plainfield, on file in the office of the City Collector, and the amount due from each of the said lots respectively. To the amount due on each lot and parcel as hereinafter designated, there will be added interest at the rate of ten per centum per per annum from the twentieth day of December, 1911, to the day of sale, and the fees provided by said act of the Legislature, viz.: for preparing and publishing notices of sale twenty-five cents for each parcel of land advertised; and for selling twenty-five cents for each parcel sold; and for each certificate of sale, fifty cents, besides necessary disbursements for printing, postage, affidavits and acknowledgements, which are hereby estimated at three dollars for each item of arrearage, and the City Clerk's fee for recording report, ten cents for each parcel of land sold, and all said fees and expenses shall form part of the tax lien and be paid by the purchaser at the tax sale.

Sale Number.	Supposed owner or person to whom assessed.	Ward.	Block No. City Assessment Maps.	Lot No. City Assessment Maps.	Street or Avenue.	Year.	Amount of Tax.	Date from which interest will be added at 10 per cent. per annum to date of sale
1	L. M. French	1	100	36-40	Somerset St.	1911	$187.69	Dec. 20, 1911
2	L. M. French	1	100	42	Somerset St.	1911	58.19	Dec. 20, 1911
3	La Rue Realty Co.	1	102	114-120	E. Second St.	1911	140.00	Dec. 20, 1911
4	Lucy McVey	1	102	117-119	North Ave.	1911	119.00	Dec. 20, 1911
5	La Rue Realty Co.	1	102	121-125	North Ave.	1911	245.00	Dec. 20, 1911
9	W. H. Coddington	1	108	226	E. Front St.	1911	62.12	Dec. 20, 1911
10	W. H. Coddington	1	108	228-230	E. Front St.	1911	45.50	Dec. 20, 1911
11	W. H. Coddington	1	108	108-110	Church St.	1911	36.96	Dec. 20, 1911
13	Est. Corn. Boice	1	111	225-233	E. Front St.	1911	140.00	Dec. 20, 1911
16	Annie M. Dawe	1	112	75-77	Westervelt Ave.	1911	70.00	Dec. 20, 1911
17	John Regan	1	113	323	E. Front St.	1911	58.47	Dec. 20, 1911
18	Fred'k J. Huff	1	113	33-35	Westervelt Ave.	1911	73.72	Dec. 20, 1911
19	Charles L. Clark	1	114	31-33	Sandford Ave.	1911	114.62	Dec. 20, 1911
20	Annie E. Williams	1	115	60	Sandford Ave.	1911	90.12	Dec. 20, 1911
21	Mary J. McClurg	1	117	305-309	E. Third St.	1911	56.00	Dec. 20, 1911
23	Chas. L. Treat and Wife	1	117	411	E. Third St.	1911	17.61	Dec. 20, 1911
24	Emma R. Naylor	1	118	342-344	E. Third St.	1911	17.50	Dec. 20, 1911
25	La Rue Realty Co.	1	118	307-313	Cottage Place	1911	121.62	Dec. 20, 1911
26	La Rue Realty Co.	1	118	315-319	Cottage Place	1911	11.81	Dec. 20, 1911
27	Horace Coddington	1	118	409	Cottage Place	1911	4.81	Dec. 20, 1911
28	Horace Coddington	1	118	413	Cottage Place	1911	15.75	Dec. 20, 1911
32	John Allston	1	122	630-632	E. Third St.	1911	31.50	Dec. 20, 1911
33	Albert Brinkley	1	122	304-310	Berckman St.	1911	31.50	Dec. 20, 1911
34	Howard Binn	1	122	312-314	Berckman St.	1911	25.37	Dec. 20, 1911
35	David and Thomas Sliney	1	122	307	Fillmore Ave.	1911	20.12	Dec. 20, 1911
38	F. P. Coddington	1	124	624-634	E. Front St.	1911	55.62	Dec. 20, 1911
42	F. P. Coddington	1	127	134	Johnston Ave.	1911	16.62	Dec. 20, 1911
43	F. P. Coddington	1	127	140	Johnston Ave.	1911	16.62	Dec. 20, 1911
44	F. P. Coddington	1	127	142	Johnston Ave.	1911	21.00	Dec. 20, 1911
45	Mary Welsh	1	127	141	McKinley Pl.	1911	24.50	Dec. 20, 1911
46	Bertha Richter	1	128	820-822	E. Second St.	1911	19.25	Dec. 20, 1911
48	Unknown owner	1	129	825-835	George St.	1911	4.81	Dec. 20, 1911
49	John Wolf	1	131	820-826	George St.	1911	7.00	Dec. 20, 1911
50	David N. Force	1	135	901	North Ave.	1911	2.68	Dec. 20, 1911
51	Mary A. Grogan	1	138	1110-1112	George St.	1911	35.00	Dec. 20, 1911
53	H. S. Johnson	1	139	319	Watson Ave.	1911	1.75	Dec. 20, 1911
54	J. A. Costales	1	141	252-254	Watson Ave.	1911	30.62	Dec. 20, 1911
55	Lavinia F. Choate	1	141	264-266	Watson Ave.	1911	3.50	Dec. 20, 1911
56	Muzanti Merola and Wife	1	141	284-286	Watson Ave.	1911	3.50	Dec. 20, 1911
57	Est. Sarah R. Runyon	1	142	1135-1137	Earle Place	1911	1.75	Dec. 20, 1911
59	Mabel M. Pearson	1	147	1016-1018	E. Front St.	1911	42.87	Dec. 20, 1911
60	Mabel M. Pearson	1	150	1110-1126	St. Mark's Pla.	1911	52.50	Dec. 20, 1911
61	Mabel M. Pearson	1	150	1118-1124	St. Mark's Pl.	1911	28.00	Dec. 20, 1911
62	R. J. Jackson	1	154	51-79	Raymond Ave.	1911	14.00	Dec. 20, 1911
63	R. J. Jackson	1	154	81-95	Raymond Ave.	1911	15.75	Dec. 20, 1911
64	J. W. Holmes	1	155	1305-1307	E. Front St.	1911	7.00	Dec. 20, 1911
66	Wallie B. Coddington	1	155	1331-1419	E. Front St.	1911	101.50	Dec. 20, 1911
67	A. S. Slingland	1	155	24-26	Raymond Ave.	1911	1.75	Dec. 20, 1911
68	R. J. Jackson	1	155	60-80	Raymond Ave.	1911	10.50	Dec. 20, 1911
69	R. J. Jackson	1	155	82-96	Raymond Ave.	1911	14.87	Dec. 20, 1911
72	Geo. W. Cisney	1	157B	1222-1230	E. Front St.	1911	70.87	Dec. 20, 1911
73	Geo. W. Cisney	1	157B	1232-1234	E. Front St.	1911	5.25	Dec. 20, 1911
74	Geo. W. Cisney	1	157B	125-127	Emerson Ave.	1911	2.19	Dec. 20, 1911
77	Bernard Greenstein	1	157C	1265-1267	E. Second St.	1911	4.37	Dec. 20, 1911
78	Bernard Greenstein	1	159C	1264-1266	E. Second St.	1911	4.37	Dec. 20, 1911
79	Wm. W. Snyder	1	160B	1438-1440	E. Second St.	1911	2.62	Dec. 20, 1911
80	Wm. W. Snyder	1	160B	1442-1444	E. Second St.	1911	2.62	Dec. 20, 1911
81	Warrene Berwise	1	161A	356-358	Emerson Ave.	1911	34.12	Dec. 20, 1911
83	Highland Park R. Co.	1	161C	384-386	Hillcrest Ave.	1911	.87	Dec. 20, 1911
84	Peter Ratti	1	164	272-276	Terrill Road	1911	3.94	Dec. 20, 1911
88	D. Clint. Mackey	1	166	1417-1427	Columbia Ave.	1911	8.75	Dec. 20, 1911
89	Eliz. R. Ludlow	1	166	320-324	Terrill Road	1911	5.25	Dec. 20, 1911
90	Margt. DeNyse	1	167	1215-1217	North Ave.	1911	5.25	Dec. 20, 1911
91	Bertha Richter	1	167	1261-1263	North Ave.	1911	4.37	Dec. 20, 1911
95	W. S. McClymont	2	213	229-233	E. Seventh St.	1911	126.00	Dec. 20, 1911
102	Adolph H. Landeker	2	219	411-413	E. Sixth St.	1911	96.25	Dec. 20, 1911
103	Rose Wolf	2	221	300-302	E. Sixth St.	1911	52.50	Dec. 20, 1911
105	Annie Roth	2	222	409	E. Sixth St.	1911	54.54	Dec. 20, 1911
106	Ella B. Gildersleeve	2	222	433-435	E. Sixth St.	1911	50.75	Dec. 20, 1911
108	Geo. E. Sovereign	2	225	316-320	Franklin Pl.	1911	129.50	Dec. 20, 1911
110	Grace B. Milller	2	225	820	Richmond St.	1911	27.87	Dec. 20, 1911
113	Frank T. Morrill	2	229	1101-1109	Thornton Ave.	1911	28.44	Dec. 20, 1911
114	Frank T. Morrill	2	229	1115-1125	Thornton Ave.	1911	25.37	Dec. 20, 1911
115	Frank T. Morrill	2	229	1027-1031	Park Ave.	1911	26.53	Dec. 20, 1911
117	Central Hold'g Co.	2	230	1201-1203	Thornton Ave.	1911	63.87	Dec. 20, 1911
121	Charlotte W. Taylor	2	235	814-822	Kensington Ave.	1911	165.00	Dec. 20, 1911
123	Annie M. Dawe	2	238	701-705	Richmond St.	1911	89.25	Dec. 20, 1911
129	John W. Maury	2	246	741-743	Webster Pl.	1910	19.80	Dec. 20, 1910
130	John W. Maury	2	246	741-743	Webster Pl.	1911	20.12	Dec. 20, 1911
132	Chas. Soumer, Jr.	2	246	749-759	Webster Pl.	1911	11.37	Dec. 20, 1911
133	Grove Hinman, Inc.	2	246	709-715	Berckman St.	1911	7.00	Dec. 20, 1911
134	Floret Wormser or							
143	John R. Truell	2	278	601-625	Lake St.	1911	1.75	Dec. 20, 1911
	unknown	2	251	1332	Belvidere Ave.	1911	102.50	Dec. 20, 1911
147	Homewood Holding Co.	2	279	1162-1164	Gresham Road	1911	8.95	Dec. 20, 1911
148	Homewood Holding Co.	2	279	1170-1172	Gresham Road	1911	8.95	Dec. 20, 1911
149	Homewood Holding Co.	2	279A	1115-1119	Gresham Road	1911	13.12	Dec. 20, 1911
150	Homewood Holding Co.	2	279A	1121-1123	Gresham Road	1911	87.94	Dec. 20, 1911
156	Jessica R. Rae	2	285D	730-738	Berkeley Ave.	1911	161.78	Dec. 20, 1911
157	Unknown owner	2	286 Lot No. 19	East of Belvidere Ave.		1911	12.25	Dec. 20, 1911
158	Central Holding Co.	2	295	1208-1210	Thornton Ave.	1911	63.87	Dec. 20, 1911
160	Carolyn P. McVey	2	297C	1223-1235	South End Ave.	1911	9.62	Dec. 20, 1911
161	Emanuel Kapersohn	2	297B	1218-1224	Moffett Ave.	1911	8.75	Dec. 20, 1911
162	Geo. H. McVey	2	297B	1226-1228	Moffett Ave.	1911	5.25	Dec. 20, 1911
163	Nettie Husk Slayback	2	297B	1234-1444	Moffett Ave.	1911	13.12	Dec. 20, 1911
164	Nettie Husk Slayback	2	297B	1274-1292	Marion Ave.	1911	43.75	Dec. 20, 1911
165	Nettie Husk Slayback	2	297B	1300-1310	Marion Ave.	1911	8.75	Dec. 20, 1911
166	Nettie Husk Slayback	2	297B	1227-1233	Leonard Pl.	1911	4.37	Dec. 20, 1911
167	Nettie Husk Slayback	2	297B	1238-1244	Leonard Pl.	1911	4.37	Dec. 20, 1911
168	Llewellyn Realty Co.	2	297C	1274-1276	Florence Ave.	1911	2.62	Dec. 20, 1911
169	Llewellyn Realty Co.	2	297C	1278-1284	Florence Ave.	1911	5.25	Dec. 20, 1911
170	Llewellyn Realty Co.	2	297C	1286-1292	Florence Ave.	1911	7.25	Dec. 20, 1911
172	Anna S. Hart	3	316	401-409	W. Seventh St.	1911	240.47	Dec. 20, 1911
173	W. H. Rogers	3	319	422-426	Central Ave.	1911	77.00	Dec. 20, 1911
174	Annie R. Moore	3	325	443	W. Fifth St.	1911	56.00	Dec. 20, 1911
175	Henry Cohen	3	326	511	W. Fourth St.	1911	58.62	Dec. 20, 1911
176	Oscar W. Green	3	326	531	W. Fourth St.	1911	24.50	Dec. 20, 1911
177	Est. Patrick Kiernan	3	327	525-527	W. Fifth St.	1911	42.00	Dec. 20, 1911
179	Catharine Ann MacClymont	3	335	15-19	Woodbine Ave.	1911	60.37	Dec. 20, 1911
185	Central Holding Co.	3	342	1016-1022	Plainfield Ave.	1911	17.50	Dec. 20, 1911
187	Effie Daniel Lockwood	3	343	753-759	W. Eighth St.	1911	175.00	Dec. 20, 1911
188	Bertha S. Skiff	3	346	610-614	W. Seventh St.	1911	112.47	Dec. 20, 1911
189	John C. Smith	3	347	661-663	W. Fourth St.	1911	5.53	Dec. 20, 1911
190	Eleanor B. O'Donnell	3	353	732-746	W. Seventh St.	1911	182.87	Dec. 20, 1911
192	F. P. Coddington	3	359	908	W. Fifth St.	1911	26.69	Dec. 20, 1911
193	F. P. Coddington	3	359	910-912	W. Fifth St.	1911	26.69	Dec. 20, 1911
195	Laura W. DeMott	3	365	1325-1331	W. Fourth St.	1911	6.12	Dec. 20, 1911
197	Bessie E. Locke	3	369	1000-1004	W. Seventh St.	1911	30.76	Dec. 20, 1911
198	Bessie E. Locke	3	369	1006-1008	W. Seventh St.	1911	21.70	Dec. 20, 1911
199	Roxanna D. French	3	370	1011-1015	W. Seventh St.	1911	23.30	Dec. 20, 1911
200	Ethelwyn Hoyt Parker	3	391	937-939	W. Seventh St.	1911	152.25	Dec. 20, 1911
201	Ethelwyn Hoyt Parker	3	371	941-945	W. Seventh St.	1911	158.81	Dec. 20, 1911
202	Ethelwyn Hoyt Parker	3	371	715-717	Hobart Ave.	1911	26.25	Dec. 20, 1911
205	H. W. Richardson	3	392	1316	Central Ave.	1911	1.75	Dec. 20, 1911
206	H. W. Richardson	3	392	1313-1319	Field Ave.	1911	3.95	Dec. 20, 1911
224	Jane B. DeMott	4	401	111	Madison Ave.	1911	13.12	Dec. 20, 1911
227	W. W. Mills	4	408	300-306	W. Second St.	1911	25.47	Dec. 20, 1911
238	W. W. Mills	4	408	126	Madison Ave.	1911	3.37	Dec. 20, 1911
243	Conn. Moledesky	4	419	111-115	Liberty St.	1911	51.61	Dec. 20, 1911
247	Wm. G. Wright	4	426	625	W. Third St.	1911	28.00	Dec. 20, 1911
248	Cornelia Kennedy	4	426	614	W. Fourth St.	1911	27.24	Dec. 20, 1911
249	Geo. H. More	4	426	692	W. Fourth St.	1911	25.37	Dec. 20, 1911
250	Ethel Steinman	4	426	314-316	Plainfield Ave.	1911	55.56	Dec. 20, 1911
252	Emma R. Naylor	4	428	118-120	Plainfield Ave.	1911	77.44	Dec. 20, 1911
253	Irene E. Angleman	4	428	101-107	Waynewood Pk.	1911	74.81	Dec. 20, 1911
254	Irene E. Angleman	4	428	109-135	Waynewood Pk.	1911	38.50	Dec. 20, 1911
255	Irene E. Angleman	4	429	124-134	Waynewood Pk.	1911	17.50	Dec. 20, 1911
256	Irene E. Angleman	4	431	646-648	W. Front St.	1911	10.50	Dec. 20, 1911
258	Zach. Kuritsky	4	435	714-716	W. Third St.	1911	25.00	Dec. 20, 1911
260	Floret Wormser	4	437	833-835	W. Third St.	1911	13.12	Dec. 20, 1911
261	Gertrude Jackson Morse	4	438	931-937	So. Second St.	1911	20.24	Dec. 20, 1911
262	Emma R. Naylor	4	442	209-211	Prescott Pl.	1911	6.15	Dec. 20, 1911
263	Emma R. Naylor	4	443	944-946	W. Third St.	1911	6.41	Dec. 20, 1911
264	Emma R. Naylor	4	447	213-215	Manson Pl.	1911	8.37	Dec. 20, 1911
265	Emma R. Naylor	4	448	208-210	Manson Pl.	1911	8.37	Dec. 20, 1911
267	U. B. Crane	4	455	313-315	Evona Ave.	1911	36.44	Dec. 20, 1911
269	F. E. Coddington	4	458B	1609-1611	W. Third St.	1911	2.62	Dec. 20, 1911
270	Thos. Wearren	4	459	215-217	Rock Ave.	1911	2.62	Dec. 20, 1911
272	Julia I. Philpot	4	459F	1621-1623	Willever St.	1911	2.62	Dec. 20, 1911
273	A. H. Compton	4	466	953-955	W. Front St.	1911	27.87	Dec. 20, 1911
275	Janet Cuzen	4	467	826	W. Front St.	1911	64.75	Dec. 20, 1911
276	D. Roy Shafer	4	467	21-37	West End Ave.	1911	9.55	Dec. 20, 1911
277	F. E. & Lillian Wyckoff	4	469	30+32	Mariners Pl.	1911	36.62	Dec. 20, 1911
278	Est. Wm. Sutton	4	471	40	Clinton Ave.	1911	24.50	Dec. 20, 1911
280	Frank W. Cleaves	4	475	1434-1436	W. Front St.	1911	22.12	Dec. 20, 1911
281	Frank R. Vanderhoef	4	476	1627-1629	W. Front St.	1911	24.00	Dec. 20, 1911
282	George Risneck	4	480	64	Everett Pl.	1911	1.75	Dec. 20, 1911
283	Frank A. Marienshek	4	481	96-98	Jefferson Ave.	1911	15.75	Dec. 20, 1911

Dated Aug. 7, 1912.

WILLIAM R. TOWNSEND, Collector.

8 7-14-21-28 9 4

Improve Vacation Opportunities

During the summer vacation, opportunities will come to many young people for earning money. If you are one of them, don't you think you can save some of these earned dollars? You can if you open an account with the Plainfield Savings Bank. It will give you the incentive to deposit some money each week.

4 PER CENT. INTEREST PAID.

PLAINFIELD SAVINGS BANK

Plainfield, N. J.

Only Savings Bank in Plainfield

SCHEELEIN'S VARIETY MARKET

31 SOMERSET ST. TEL. 1974

Sales Agents FOR THE Plainfield Daily Press

BUSINESS OFFICE, 105 North Avenue.

Open daily until 7:30 p. m. Advertisements received for publication same day until 11 a. m.

Telephone, Plainfield 1300. Private Branch Exchange connecting all departments.

CITY—
E. A. Laing, 149 West Front St.
W. H. Olmstead, 351 Watchung Ave.
Moledezky, West Front street.
Moledezky, 2 Somerset street.
F. Wagner, North Ave. (City Market)
Union News Co., North Ave. Station
Combias & Co., North Ave.
Haberle & Draper, Watchung Ave.
Robinson & Deutsche, Watchung Ave
A. D. Mallinson, Liberty & W. 4th Sts
J. Lopresti, 405 Watchung Ave.
Debele & Stahl, 111 Somerset street.
J. C. Field, 411 Park Ave.
Anderson, Liberty street.

BOUND BROOK—
Union News.

DUNELLEN AND NEW MARKET—
F. Corbell.
Pennock.
C. Doyle.

FANWOOD—
Delivered direct from main office.

LINCOLN—
Pervis.
Schofield.

SCOTCH PLAINS—
Delivered direct from main office.

SOMERVILLE—
Jacob Gernert.
Varley.

SOUTH PLAINFIELD—
Robert Hamilton.
Suydam.

WESTFIELD—
Thompson & Bogart.
Glasser.
Snyder.
Wittke.

Are You Going Away for the Summer?

DON'T FORGET TO HAVE THE

Plainfield Daily Press

Forwarded to Your Summer Address.

Address will be changed as often as desired.

ALL THE LATEST HOME NEWS.

TELEPHONE that address NOW before you forget it, or drop a postal after you get located and paper will be forwarded immediately.

Telephone 1300

Address—Circulation Dept.

Better a day of strife
Than a century of sleep;
Give me instead a long stream of life
The tempests and tears of the deep. —Father Ryan.

AMUSEMENTS.

PROCTOR'S

THE THEATRE POPULAR.
BEST REFINED VAUDEVILLE AND MOVING PICTURES.
Changed Monday and Thursday.

Matinee—2 p. m., 10c; Eve., 10c, 15c and 25c.

TODAY'S PROGRAM
Dan Ryan & Co., playlette "His Son;" Toki Murati, wonderful

AUGUST EIGHTH.

1819—Charles Anderson Dana, scholar and editor, born; died 1897.
1882—General G. K. Warren, U. S. A., noted civil war soldier, died; born 1830.

PLAINFIELD DAILY PRESS

THE WEATHER.

Unsettled with showers tonight or Friday.
Maximum, 80; minimum, 54.

Established May 10, 1887. TEN PAGES. PLAINFIELD NEW JERSEY, THURSDAY, AUGUST 8, 1911. TEN PAGES. Two Cents a Copy—$5 a Year.

TRYING TO PROVE HE IS NOT DEAD

Veteran's Effort to Get Pension Blocked By Error In War Office Record.

SISTER MAY HELP HIM

Schellinger Discovered Her Recently After Long Separation and Now He's Saving to Pay For Journey to Her Home In Philadelphia.

It is recorded in the War Department at Washington that Franklin Schellinger died in Andersonville Prison, but Franklin Schellinger is still alive and has been trying for years to prove it. Mr. Schellinger lives on East Second street, near Watchung avenue, where he is engaged in business as a cobbler, and when a reporter for the Plainfield Daily Press called on him today he humorously remarked that he refused to believe himself dead despite the official records in Washington.

Mr. Schellinger was seventy-five years of age on August 1, and to use his own expression, he is a pretty lively corpse. Notwithstanding his advanced years he possesses a remarkable memory and promptly recalls incidents in history as well as his own life with unusual accuracy. The fact that he is on the war records as being dead would make no especial difference to him were it not for the reason that for years he has been trying to get a pension for service in the Civil War—a pension he has needed keenly of late years. He has just learned that his only relative, a sister, is living in Philadelphia, and as soon as he can get the money together he plans to visit her for the purpose of having her assist him in establishing the fact that he is alive and is entitled to a pension. His sister's name is Mrs. Sally Orphall.

Mr. Schellinger was born at Cape May. At the outbreak of the Civil War he enlisted in Co. F, East Division, Second Massachusetts Cavalry, walking the entire distance from Philadelphia to Boston for that purpose. He says that he served three years, and six months of that time was in Libby Prison and Belle Isle, being taken a prisoner while guarding Confederate property which had been taken by the Union forces.

After the war Mr. Schellinger returned to his home in Cape May and since then has lived in various parts of the country. He came to Plainfield about three months ago, since which time he has been greatly interested in the work of the Salvation Army. He is deeply religious and quotes Scripture with ease and accuracy. He is a firm believer in the saying that "The Lord will provide." He has very limited means, but he declares that the Lord always brings him help just when he needs it most.

In discussing the difficulty he had experienced in trying to prove that he is alive and entitled to a pension, Mr. Schellinger said that time and again he had engaged lawyers to look after his claims, in each instance he heard nothing of his case after the lawyer got his retainer.

"I am through paying money to lawyers," declared Mr. Schellinger. "From now on I will look after my own interests and when I see my sister I know that she will be able to help me. Two years ago I went to Boston and interviewed the Governor of Massachusetts, but after I thought I had proved my claim he never did anything for me. He wanted me to get affidavits from members or officers of my company, but as they are all dead, or at least a majority of them, this was impossible. I have been unable to find any living members of the company."

Mr. Schellinger says that he served under General Phil. Sheridan and vividly describes some of the most important scenes and incidents of the struggle between the north and the south. If he gets his pension—and he is confident he will—it will seem like riches to him. He is now living in one room divided by a curtain. He works at his trade in one part and sleeps in the other. He says that he has found many good friends here who occasionally drop in to see him. Before they go away they generally leave a little contribution to help the old soldier on his way and make life more comfortale for him.

Mr. Schellinger is trying to arrange affairs so that he can visit his sister next week. Through correspondence he has been able to learn her address.

AUTO HITS BICYCLIST.

Eugene Pierson, colored, of Webster place, was knocked off his bicycle yesterday afternoon by an automobile, at East Seventh and Berckman streets. The bicycle was smashed, and Pierson's leg was badly cut. The driver of the auto neither stopped the car nor looked back to see if the man had been killed. The number of the car was obtained and the police are looking for the owner and driver.

MAY ISSUE BONDS FOR BRIDGE FUNDS

Subject Likely to Be Taken Up at Freeholders' Special Meeting.

Elizabeth, Aug. 8 (Special)—The Board of Freeholders will hold a special meeting next Thursday to receive bids for the county road bonds which are to defray the cost of the many road improvements now planned. After the meeting the board will attend the ceremony incident to the return of the old flag owned by the Fourteenth New Jersey Volunteers to this city. The flag was presented to them by citizens. The courthouse will be the scene of the presentation.

It is also likely that the board will take up the matter of a bond issue to bolster up its depleted bridge account at this meeting. At the meeting held last week the county collector informed the board that if the bridges, which it was planned to reconstruct and repair, were all taken care of the board would have overdrawn its appropriation.

Director Cady then appointed a special committee, of which Henry Krouse is chairman, to confer with the collector on the matter. The committee held a meeting and it was the consensus of opinion that the board should take a bond issue to tide its bridge account over until the new fiscal year.

ICE SCALES COME IN FOR AN EXAMINATION

Superintendent Schwartz Holds Up Wagons On the Street—Two Confiscations.

A. W. Schwartz, superintendent of weights and measures for Union county, paid a surprise visit to Plainfield yesterday afternoon. In consequence of complaints that had been made to him he held up ten ice wagons between the hours of three and five on Front street and several of the other main thoroughfares. Some of the drivers were irate when he started an inspection and examination of their scales, but wilted on seeing his badge.

With the majority of the scales no fault could be found, as they were up to standard, but two of them were confiscated. No prosecutions will follow as it is not the intention of the department to prosecute on this occasion.

This is the first official examination of ice scales that has been instituted in Plainfield. On several other trips here the weight and measure sleuth has visited grocery stores.

It is the intention of Superintendent Schwartz to make flying trips to the many towns throughout the county and if he finds any infractions of the scale law after his primary visit, prosecutions will immediately follow. His offices are located at the Courthouse annex, Rahway avenue, Elizabeth. One of the rooms has been converted into a storage department where all the results of his numerous seizures are placed, carefully catalogued and arranged.

AUTOMOBILE DITCHED.

The automobile of Howard W. Cobbs, colored, of 637 West Third street, is in Thompson's garage for repairs as the result of an accident in Westfield, last night, when the front spring broke and caused the car to run into an excavation on the New Jersey Central property on South avenue. Cobbs had been for a ride with Rienza Crudup and Elizabeth Jones, of this city, and was driving down the Boulevard, Westfield, when the car lunged forward, crossed the sidewalk and ran into an excavation near the railroad. The woman jumped out but Crudup, who was unable to move, was cut by the glass of the broken windshield. The car was so badly damaged that it had to be towed back.

FUNERAL OF TH. CARPENTER.

The funeral service of Theophilius Carpenter was held at 8 o'clock last night at his late home near Mt. Pleasant. Rev. O. M. Demcott, of Paterson, officiated. The burial took place today at New Milford, Pa. Mr. Carpenter was a veteran of the Civil War, being a member of Co. F, 50th Regiment, N. Y. Vols. Engineers. He served throughout the war. He is survived by a wife, several daughters and sons.

SATURDAY'S GAMES.

The baseball games scheduled for Saturday in the Manufacturers League between the Saurer and Commercial teams and Public Service and Banks have been called off on account of the Hope chapel excursion that day. Instead there will be a double-header between the R. G. E. and Banks and R. G. E. and Commercials.

LARGEST EXCURSION CROWD OF SEASON

Left For the Shore With Watchung Council Today—36 Cars.

It required three sections of twelve coaches each to take the members and friends of Watchung Council, Knights of Columbus, to Asbury Park, this morning. It is estimated that the excursion was the largest of the season from this city. This was due to the fact that the Knights of Columbus plan to make it a children's outing. More than 1,500 tickets were distributed among the children of St. Mary's and St. Joseph's parishes. In this way many of them who would not otherwise have had an opportunity are given a day's outing at the shore.

Despite the large crowd that accompanied the excursion, there was no confusion. The order preserved at the railroad stations was noteworthy. The last section stopped at Clinton and Grant Avenues, picking up the people in that section of the city. The first and second sections left about 8:15 and the third one fifteen minutes later. Returning tonight the excursionists will leave the shore at 6:30 o'clock.

Asbury Park, Aug. 8 (Special)—The Watchung Council, Knights of Columbus excursion from Plainfield arrived here about 10 o'clock and found the weather perfect for a day at the shore. The committee in charge estimates that there are 3,000 excursionists from Plainfield, the largest in the history of Watchung Council.

SALVATION CAMP MEETING DRAWING LARGE AUDIENCES

The Metropolitan and New Jersey Divisional campmeetings of the Salvation Army being held at Wayside Park, Dunellen, N. J., have been attended by enthusiastic audiences and the army officers are well satisfied with the results so far. All of the leaders of the East have had some share in the meetings and an interesting program has been arranged for each day. The "Great Unveiling of the Cross" is the topic of the banner service to be held next Saturday. At this service 30 young women dressed in white will take part in a song service. The program for tonight and tomorrow is as follows:

Tonight—6:45 p. m., Open-air meeting at Bound Brook. Leaders, Ensign and Mrs. Greenwell, of Yonkers, N. Y.

6:45—Open-air meeting at Plainfield. Leaders, Staff- Captain Mabee and Ensign George Cook.

8 p. m.—In Pavilion. Subject, "Closing the Door," by Staff Captain Mabee, of New York.

Tomorrow—Colonel W. A. McIntyre, Provincial Officer for New York and New Jersey States, will lead for four days.

6:45 p. m.—Open-air meeting, Dunellen, N. J. Leader, Major A. W. Baillie, of New York.

8 p. m.—Welcome demonstration of the Provincial Officer and his Chief, Assistant Major A. W. Baillie, of New York. Subject, "The Joy of Salvation," by Colonel McIntyre.

Col. W. A. McIntyre, who arrived today to take charge of the meetings tonight, tomorrow and over the week-end, is head of the Central Province.

WARREN REPUBLICANS.

The Republicans of Warren township have called a meeting for tonight in Binz's Hall, Mount Bethel, for the purpose of making arrangements to take active part in the coming political campaign. Two years ago the township went Republican after being Democratic for almost fifty years. The Democrats will make strenuous efforts this fall to recapture the township. John J. Cooper will preside at the meeting and a big rally is expected.

WILSON'S PICTURE FREE.

The Philadelphia Record is offering a handsome photogravure of Governor Woodrow Wilson, of New Jersey, the Democratic candidate for President, to all persons who subscribe to that paper for four months daily, or who renew their subscriptions for an equal period. A four months' subscription order costs $1, payable in advance. The picture is well worth framing. When you subscribe, specify whether the picture is desired.

BABY SCALDED.

Patrich Barbarulo, of Sussex street, Westfield, was badly scalded yesterday when he accidentally fell into a tub of scalding hot water in which his mother intended to wash clothes. Dr. Decker, of Elm street, was immediately summoned and dressed the lad's arms.

—Neuman Bros. will have for tomorrow's trade a large assortment of choice Jersey and Georgia peaches.

R. R. MEN CHASE ARMED ITALIAN

Latter Tried to Shoot Member of Drill Engine Crew on North Avenue.

FINDS REFUGE IN HOUSE

Locked Doors and Shuttered Windows Bar Angry Pursuers—Arrest of Fugitive and Man Who Fled With Him Expected Today.

Armed with weapons of various kinds twelve angry men rushed from the freight yard of the New Jersey Central at Richmond street yesterday afternoon in pursuit of two fleeing Italians, one of whom had drawn a revolver on L. H. Sornberger, a drill engine worker. The Italians were mounted on bicycles, but some of their pursuers commanded handy bicycles and the pursuit went on.

Suddenly the Italians leaped off their bicycles and disappeared into the house of Michael Mango, at 320 Richmond street. The door was banged and when the pursuers arrived in a body they found the door locked and the windows shuttered. They swore a bit but went away without attacking the house

About an hour an a half later the police were informed of the incident and started an investigation. They learned that the Italians, whose names they refused to give out, were standing talking to two girls on North avenue near the freight house when Sornberger passed by and made some remark to the girls. One of the Italians resented this, approaching the railroad man and said so with strong language. The other retorted with a blow in the face.

The Italian drew a revolver from his hip pocket and pointing it at Sornberger's breast pulled the trigger twice. The revolver missed fire both times.

Sornberger hurried to the freight yard, and informed his fellows there of what had occurred. Seizing whatever weapons they could lay their hands upon a dozen yard workers started off on the pursuit that has already been described.

When the crowd dispersed from around Mango's dwelling the door was cautiously opened and the two fugitives emerged and rode off in the direction of South avenue. The police will arrest them today if they have not left town.

BONNIE BURN IDEAL SAYS SUPERINTENDENT

Dr. Runnells Arrives From New England and Inspects His New Charge.

Dr. J. E. Runnels, the newly-appointed superintendent of Bonnie Burn Sanitorium, accompanied by Mrs. Runnells, arrived here last night from their former home at Glencliff, N. H., having made the trip in their automobile. This morning Dr. Runnells and Dr. W. H. Murray, the head of the board of governors of the Sanitorium, visited the tuberculosis camp when the new superintendent had an opportunity to inspect the place.

Dr. Runnells in speaking of the Sanitorium afterward expressed himself as being much pleased with the location and the general plan, as well as the buildings. He said that he did not see how a better location, convenient to those who will have use for the camp, could have been chosen. He considered the elevation and the rolling country as most desirable features for the work.

The doctor and his wife expect to move into their new quarters the latter part of the month and for the present they are stopping at the Queen City Hotel. Dr. Runnells has been engaged in this work for several years and comes highly recommended for the position he has taken.

It is expected that the Sanitorium will be ready for patients the last of September or first of October. There will be accommodations for about one hundred patients. Those in charge of the work may find it necessary to ask the State Board of Health for permission to build a small sewage bed at the camp until Plainfield is ready to connect the Sanitorium with its sewage system. This matter will be taken up in the near future.

—Business Training Institute page 5. 7 20 3 mos eod ***

—Men's sole and heel waterproof, 75c and 90c, at "U. S. Shoe Repairing Co.," 122 East Front street. ***

—If your powers of discrimination are worthy of note you'll ride once in an Abbott-Detroit and then—'phone 570 for demonstration. Service Garage, inc., 153 East Fourth street. ***

TALKS TO TEACHERS OF PSEUDO ATYPICALS

Dr. Buchanan Describes Causes of Apparent Defectiveness—Dr. Groszmann a Delegate.

Dr. J. Hervey Buchanan spoke yesterday before the students of the Teachers' Training Course, which is being conducted by the National Association for the Study and Education of Exceptional Children, at Watchung Crest. He made an earnest plea for the proper care of pseudo-atypical children. By pseudo-atypical children he meant those who were perfectly capable of normal development, except that they suffered from some physical difficulties which were a hindrance, but could be easily overcome.

He discussed special difficulties, as defective hearing, defective sight, and difficulties in other sense organs, the presence of adenoids and enlarged tonsils, improper food, and finally, matters relating to sex hygiene and education.

Dr. Maximilian P. E. Groszmann, the Educational Director of the association, has been appointed a delegate of the American Academy of Medicine to the International Congress on Hygiene and Demography, to be held in Washington in September. He was elected Secretary of the Department of special education at the Chicago meeting of the National Education Association a few weeks ago. The president of the National Association for the Study and Education of Exceptional Children, Dr. A. Emil Schmitt, of New York City, was appointed delegate to the International Congress on Hygiene and Demography.

DISTRICT COURT ACTIVITIES REDUCED BY EXCURSION

Fifty cases were listed for hearing in the District Court this morning, but the majority of the city attorneys had gone on the Knights of Columbus excursion and consequently their cases were put over to the following session. Judgment was rendered in the following contract cases by Judge Walter L. Hetfield:

Weber and Heilbroner against J. H. Squires, $61.60; U. S. Slicing Machine Co against the La Rue Realty Co., $154; George Hartfelder against Walter Wood, $60; W. S. Crook against John Elderly, $52. Judgment for possession was rendered in two landlord and tenant cases. The next regular session of the court will be held on August 22 and the following session will be on September 5. Thereafter the regular weekly sessions will be resumed.

MRS. ZIMMER AND HER SISTER GET TOWEL SHOWER

Mrs. Charles Zimmer and Miss Sadie Searing were given a surprise towel shower last evening at their home, 403 Watchung avenue, by a few of their friends. The evening was passed very pleasantly playing "500" and other games, after which refreshments were served.

Mrs. Zimmer and Miss Searing have recently returned to Plainfield with their father, from East Orange, where they made their home for a number of years.

MRS. SUSAN JENNINGS.

Mrs. Susan Jennings died yesterday morning at the Berkeley Hotel, Bound Brook, where she has made her home for several years. She is survived by one son, William. She had a large circle of friends. The funeral service will be held at the home of James H. Fisher, South Bound Brook, tomorrow afternoon, conducted by Rev. Charles T. Anderson, former pastor of the Reformed church, of Bound Brook.

DON'T FORGET THE BABY CAMP.

"A Friend" contributes $1 to the King's Daughters' Baby Camp, today, thus helping to swell the fund. An earnest appeal is made to the people of Plainfield and North Plainfield not to overlook this charity during the summer. Every dollar given to the fund helps to bring health and happiness to some sick child.

AUTO TRIP TO RHODE ISLAND.

Mr. and Mrs. Arthur J. Spicer, of West Fifth street, left in their automobile, this morning, for an outing in Rhode Island. Besides many friends they will visit three uncles, who are brothers of J. D. Spicer, living at Westerly, Potter Hill and Ashaway, R. I.

MISS HUGHES TO ENTERTAIN.

Miss Dorothy Hughes, of Craig place and Somerset street, has sent out invitations for a lawn party in celebration of her birthday tomorrow afternoon from two to five o'clock. The celebration will mark the completion of Miss Dorothy Hughes' third year.

NEW PARTY MEN LAY OUT LINES OF BATTLE

TO PLAN THE MOOSE STATE FIGHT AUG. 13

New Jersey Delegates, Full of Enthusiasm, Start Homeward From Chicago.

BY LESLIE R. FORT
(Special.)

Chicago, Aug. 8.—Enthused with the great speeches delivered in the closing hours of the first convention of the Progressive party, the New Jerseymen, who took an active part in the gathering, left here late last night on a special car. They will arrive home via the Pennsylvania Railroad tomorrow morning.

Before leaving the plans for the campaign in the State were informally discussed. It was decided by former Governor Fort, after a conference with a dozen men of the delegation, to call the State committee together next Tuesday afternoon at Trenton to arrange to make the greatest fight which Progressives had ever made in the State.

The campaign will go into every county and there will be candidates for practically every office that will be in the gift of the people this fall. Authority for calling the committee was given Mr. Fort by the recent Asbury Park convention. No man who attended the convention which closed here yesterday feels that the Progressive movement is going to fail.

When they left last night, there was not a man in the party who did not express himself as satisfied that with the two fighters chosen yesterday, and the splendid reports received from other States, Mr. Roosevelt, they say, has more than an even chance to win the election.

Both Colonel Roosevelt and Governor Johnson will campaign in New Jersey. This is assured, and Governor Johnson told the Jerseymen last night that he looked forward with pleasure to coming to them later in the campaign and renewing acquaintances.

With no delegation have the Jersey men been more "chummy" than with the Californians, and many friendships, which promise to be lasting, have sprung up. Former Governor Fort did not leave with the delegation last night. He remained to attend a meeting of the national committee, which was in progress at midnight. He will leave on the eighteen-hour train this afternoon, and reach New Jersey at about the same time as the rest of the men from that State, whose trip will take thirty hours.

Mr. and Mrs. Edmund B. Osborne, of Montclair, will also return on the faster train.

There was great rivalry to second the motion of Judge Lindsey making the nomination of Governor Johnson unanimous yesterday afternoon, and former Judge Adrian Lyon, vice-chairman of the New Jersey delegation, secured the honor, attracting the attention of Chairman Beveridge because of his strong-lunged announcement that New Jersey wanted to do this "trick."

FORMER GOVERNOR FORT NATIONAL VICE CHAIRMAN

Chicago, Ills., Aug. 8 (Special)—The national committee of the Progressive party organized soon after the convention last night, and held its first meeting today.

Senator Dixon is chairman and former Governor John Franklin Fort, of New Jersey, is vice-chairman. When Governor Fort's name was presented to the New Jersey delegates in caucus as a candidate for national committeeman, a fight on him, headed by Everett Colby was expected. It didn't develop, and the former executive was elected without apparent opposition.

Politicians in and out of the new party figure that his selection as vice-chairman ought to please New Jersey Progressives. It is an honor to the State and indicates the important part New Jersey is expected to play in the third party organization in the East.

—"All things come about to him who waits," but sometimes they come about ten per cent. higher than if he hadn't waited; therefore, don't wait, but order your coal of Geo. O. Stevens at once. ***

—The pessimist sighs for yesterday; the optimist thinks the happiest day of his life is tomorrow.

Chicago, Aug. 8.—Th delegates to th Progressive convention, after nominating Roosevelt and Johnson for President and Vice-President last night, left Chicago today, full of enthusiasm, for their homes in various parts of the country.

Members of the National Progressive Committee met with the candidates today to choose an executive committee and a treasurer and to select national headquarters. Oscar Straus, of New York, was the preference of most of the committee for treasurer.

Senator Dixon, of Montana, assumed his duties today as chairman of the National Committee. He was unanimously chosen at a preliminary meeting of the committees last night. Former Gov. John Franklin Fort, of New Jersey, is vice-chairman of the committee and Oscar K. Davis, manager of the Roosevelt primary campaign, is secretary.

The selection of four women to be honorary members of the national committee was a difficult problem faeing the committee today. Prominently mentioned for the places were Miss Jane Addams, of Chicago, and Miss Elizabeth Dabney, of California. They are expected to line up the woman suffrage vote for the new party. They will see real service as political managers.

A central headquarters, probably at Chicago, with several branch "distributing agencies" is planned by the Progressives. A Southern branch office, perhaps two, is certain. There will be headquarters at New York, Atlanta, San Francisco and portland, Ore. Medill McCormick and Col. Chauncey Dewey, of Chicago, will be in charge of the main Chicago office.

Roosevelt and Johnson discussed their stumping plans today. They have practically agreed that Gov. Johnson shall spend most of his time in the East, while Roosevelt combs the West.

It was precisely 8 o'clock, Eastern time, when the nomination of Roosevelt and Johnson was completed last night. The convention had been in session since 10 o'clock in the morning. The delay was caused over an exhaustive discussion on the platform in the Committee on Resolutions.

(Continued on page 8.)

OLD PASTOR RETURNS TO GERMAN CHURCH

Dr. Hauser Chosen By Reformed Congregation to Succeed Rev. Charles H. Schneegas.

Dr. George A. Hauser, of Warrenville, was unanimously elected to the pastorate of the German Reformed church, from which he retired nearly a decade ago, at the meeting of the congregation held in the church last night. There was a large attendance at the meeting and many of the older members were present to cast their votes for the former pastor, who takes the place of the Rev. Charles H. Schneegas, who left the pulpit in June.

The other candidate for the place was Rev. Harry Unglaub, of Newark. When it was found that Dr. Hauser had received the majority of votes, a motion was passed to elect him unanimously.

Dr. Hauser was pastor of the church for several years. He retired about ten years ago to live on his farm in Warrenville. Since his retirement, he has been to Europe and received a degree of D. D. He has been preaching recently at Coontown and Mt. Bethel. He will enter on his duties on August 18.

After the meeting of the congregation the regular meeting of the consistory was held at which it was decided to suspend the regular services next Sunday.

BOY INJURED BY FALL.

Edward Goff, the 10-year-old son of Mr. and Mrs. William Goff, of Pond place, is suffering with general lacerations about the head and body as the result of a fall from the second story of a frame building at Prescott place and Third street, a distance of 17 feet. The boy was playing in the building, which is only half completed, when he slipped and fell through the floor beams of the second story. He struck his head on the beams of the ground floor and fell through to the cellar. Some carpenters working on the building picked up the unconscious boy and carried him to his home where he received medical attention.

—Interested in outdoor life? Read the gossip on the Press sporting page.

A Few Suggestions From Our Housefurnishing Department

Hundreds of These---Come In and Look Them Over

TEA KETTLE
No. 8—All copper, nickeled.
Regular $1.25 ..... This Week 79c

DUTCH CLEANSER .....
This Week ..... 3 cans for 21c

MASON JARS
Quart size ..... 55c per doz.
Pint size ..... 50c per doz.

ATLAS E Z SEAL JARS
Quart size ..... 98c per doz.
Pint size ..... 89c per doz.

JELLY GLASSES
½ pint size ..... 29c doz.
1-3 pint size ..... 25c doz.

CLOTHES BASKETS
Made of whole willow and good and strong; med. size.
Regular 59c ..... This week 39c

WINDOW SCREENS
18x33, Reg. 25c ..... This week 17c
24x33, Reg. 35c ..... This week 25c
28x33, Reg. 39c ..... This week 27c

WASH BOILER
No. 8—Copper bottom.
Regular $1.49 ..... This Week $1.00

BROWN STONE TEA POTS
Holds 5 cups.
Regular 29c ..... This Week 19c

JAR RUBBERS
Fit all jars ..... 8c doz.

PAROWAX
One pound cake ..... 9c ea.

WAX PAPER
By the roll 5c

GLASS JELLY MOULDS
½ pint size ..... 75c per doz.

JAR CAPS 25c per doz.

STONE CROCKS
We have them from ½ to 6 gallons.

LIQUID VENEER
25c size this week for 19c
50c size this week for 35c

MAGIC INVERTED LIGHT
Complete, ready to put up.
Regular 59c ..... This Week 39c

PLAIN GLASS WATER PITCHER
3 pint, good glass.
Regular 29c ..... This Week 19c

THE ALASKA ICE CREAM FREEZER
There isn't a better freezer made.
2 qt. size, Reg. $2.00 ..... This week $1.59
3 qt. size, Reg. $2.25 ..... This week $1.75
4 qt. size, Reg. $2.98 ..... This week $2.25
6 qt. size, Reg. $3.49 ..... This week $2.59
Positively but one sold to each customer.

CROQUET SETS
Regular price $1.19 ..... This week 75c

GAS PLATE BURNERS
3 Burners, Reg. $2.98 ..... This week $2.25
2 Burners, Reg. $1.98 ..... This week $1.59
1 Burner, Reg. 98c ..... This week 75c.

SCREEN DOORS
Any size and with fixtures.
This week $1.00

Remnants

There are a few remnants left from our July Clearance Sale and if you will come in and see what we have marked them we know that you will buy.

PLAINFIELD'S SHOPPING CENTRE
We Give S&H Green Trading Stamps

A. E. FORCE & COMPANY
"THE WHITE STORE"

PLAINFIELD'S SHOPPING CENTRE
We Give S&H Green Trading Stamps

The P. O. S. of A. will hold a regular meeting in Junior Hall tonight.

NEW MIKADO'S CHILDREN.

There Are Three of Them, the Heir Apparent Being Eleven Years Old.

Yoshihito, the new emperor of Japan, married his cousin, Princess Sada Kojo, the third daughter of Prince Kujo, a descendant of the Fujiwara family, which was the controlling power in Japan from the seventh to the eleventh century. Three children were born to

CROWN PRINCE HIROHITO (ABOVE), PRINCE NOBUHITO (CENTER) AND PRINCE YASUHITO.

the couple. Prince Hirohito, heir apparent, was born on April 29, 1901. The other two children are Prince Yasuhito and Prince Nobuhito.

Yoshihito is thoroughly modern. He takes after his father, who introduced modern ideas into Japan. We was educated in the Nobles school in Tokyo and speaks English, German and French fluently. He is progressive and believes in accepting anything from the western world that will help in the upbuilding of the empire. When his first son was born he consented to an operation to eliminate the "almond eye" characteristic of the race.

JOSEPH E. DAVIES.

He Is the Secretary of the Democratic National Committee.

Joseph Edward Davies, the new secretary of the Democratic national committee, was Woodrow Wilson's western manager in the preconvention campaign. He is a lawyer, a native of Wisconsin and is a member from that state on the committee.

Mr. Davies was graduated from the University of Wisconsin in 1898 with

© 1912, by American Press Association.
JOSEPH E. DAVIES.

the degree A. B. and three years later was honored with the degree LL. B. by that institution. In 1901 he was admitted to the bar and in the following year was elected prosecuting attorney of Jefferson county. He was temporary chairman of the Wisconsin Democratic state convention in 1902 and was chairman of the Democratic state committee in 1910-11. He has been a contributor to various law journals, notably on "Impeachment For Truth and Veracity."

Mr. Davies married Miss Emlen Knight of Ashland, Wis., in 1902.

—Advertise in the Daily Press.

PERSONAL.

Mr. and Mrs. B. O. Bowers, of Franklin place, are sojourning in Canada.

Burnett C. Kenyon, of West Seventh street, is in the west on a business trip.

Mrs. Hugh Hastings, of Park avenue, has been enjoying the summer in Maine.

Mrs. E. L. Bird, matron of the Day Nursery, is sojourning at Asbury Park.

Mr. and Mrs. Frank D. Clark, of Union street, have returned from their outing.

Herbert Turner, assistant at Proctor's theatre, is enjoying a week's vacation at the shore.

Mrs. A. D. Edgar, of East Front street, has been visiting relatives at Lebanon, Hunterdon county.

Miss Teressa McGinley, of Dr. F. C. Ard's office, is spending her vacation in the Thousands Islands.

Mrs. George VanNest and son, Ormond, of Mariners place, are sojourning on the Shrewsbury, near Red Bank.

Mrs. William J. R. Thiers and children, of Grant avenue, will leave for Maryland next week to spend the month.

Mr. and Mrs. T. J. Pruden, of East Second street, have returned from Atlantic City, where they stopped at the Hotel Arlington.

Mrs. Lucie Rising, assistant to Rev. Dr. Philip B. Strong, of the First Baptist church, is spending her vacation at Schnectady, N. Y.

Stephen Haff, of The Ritz store, is spending the week at Asbury Park with his family. Mrs. Haff and the children are at the shore for the month.

Rev. Dr. and Mrs. C. M. Anderson, of Central avenue, who are now stopping at Stanhope, this State, will spend the latter part of the month at Asbury Park.

Dr. and Mrs. Raphael Yood have leased the residence at Grant avenue and West Fourth street, formerly occupied by Mr. Houston, and will take possession soon.

Captain and Mrs. Chauncey Humphrey are now located at Vancouver, B. C., for an indefinite time. Mrs. Humphrey is the daughter of O. T. Waring, of Park avenue.

Rev. Edwin Shaw, pastor of the Seventh-Day Baptist church, who is spending his vacation in the mountains of New York State, is reported as steadily improving from a severe illness.

Miss Delia Burke, of Sandford avenue, left today on the steamer Cedric for her home in Ireland, where she has been summoned by the illness of her father. She secured passage through Mulford Estil's agency.

WHY TYLER WAS VEXED.

William Tyler, colored, of Warren street, was arrested last night on the charge of beating his wife. When arraigned before Recorder Gano in the borough police court, this morning, he explained that he merely protected himself. His wife did not want him to go on the Bellewood Park excursion, today, and when he said he was going she started to beat him. This angered him and he returned the pounding. He agreed to separate from his wife and pay her $3 a week. Recorder Gano dismissed the case on suspended sentence.

GEORGE A. NEWMAN.

George A. Newman, of East Orange, a brother of H. Otis Newman, of West Fifth street, died at his home last night after a protracted illness from a stroke of paralysis. He leaves a wife and four children and three brothers. He was prominent as a church worker, filling official positions in the Presbyterian church at East Orange, of which Rev. Dr. Patterson is the pastor.

UNION COLORED EXCURSION.

The union excursion of colored churches from Newark, Elizabeth, Cranford, Westfield, Plainfield, New Brunswick and Rahway is being held at Bellewood Park, today. About 1,000 members of the local colored church left Plainfield this morning for Bound Brook, where they took a train on the Lehigh Valley Railroad to the park.

THUMB SMASHED.

Clinton Conover, of 157 Duer street, had his thumb smashed by a falling plank, yesterday, while working on a building on Franklin place. Dr. A. H. Dundon was called and treated the injured member. Conover will return to work tomorrow.

SATURDAY'S DAILY PRESS

goes to press at 1:00 p. m. during May, June, July and August. Advertisements received for classified columns until 12:30. Those who have news matter for Saturday's issue will win the thanks of the employes by sending it in early, and will co-operate in giving a half-holiday to the men who are co-operating to make the Daily Press an indispensible visitor in every home in Plainfield.

PLAINFIELD'S NEIGHBORS

Bound Brook.

The fifth game of duckpins between the lean and fat men will be bowled on Effinger's alleys tonight. The score now stands two games each. Tonight the fat men will do their best to bring this game their way.

Harold Chapman, of Port Jervis, N. Y., is visiting at the Sebring homestead at Greenbrook. Accompanied by two friends he came from Port Jervis to Bound Brook by canoe.

Mrs. Charles E. Dunham and daughter Elfreda, have returned to their home on Hamilton street, after spending a week at Atlantic Highlands.

The Lincoln Hose Company will hold a fair at Lincoln on August 29, 30 and 31. A good time is promised all who attend.

George D. Coffee and family have moved from Lincoln to one of Miss LaMonte's new houses on North street.

Mrs. William Vosseler has returned to her home after spending two weeks at Lake Dunmore, Vermont.

Frank Watt, who is employed at the Beechwood Heights nurseries, is having his vacation this week.

Miss Ethel Sombers, of South Bound Brook, is spending a few days at Bomaseen, Vermont.

Edward Cooke and family have moved from West Union avenue to South River.

Miss Verna Mingle is spending part of her vacation at Kingston, N. Y.

Miss Minnie Maurer is spending a few days at Atlantic City.

Hunterdon County.

Mrs. Lloyd Van Middlesworth and son Paul, of Plainfield, are staying at the home of Mrs. Van Middlesworth's parents, Mr. and Mrs. F. H. Davis, Greenlief avenue, Glen Gardner.

After spending two weeks in Glen Gardner at the home of Mr. and Mrs. Albert Seeschaaf, Mrs. H. Dohrman and two sons, Carl and William have returned to their home in Hoboken.

William, John and Chester Metzger, of New York City, are spending their vacations in Glen Gardner at the home of their parents, Rev. and Mrs. W. S. T. Metzger.

Mr. and Mrs. Ezra Queen and family, of Elizabeth, have been spending some time at the home of Mrs. Queen's mother, Mrs. William Struble, in Glen Gardner.

The Ladies' Aid Society of the Glen Gardner Presbyterian church will meet at the home of Mrs. B. S. Farrow today.

Harry Hamberger, who has been staying at Grand View Farm, near Hampton, has returned to his home in New York.

The Methodist and Lutheran Sunday-schools of Glen Gardner will hold their annual picnic at Bellewood Park, Saturday.

Vera and Maud Davis, of Orange, are spending their vacation at the home of their grandparents in Glen Gardner.

After spending a few days in Gettysburg, Pa., Rev. J. H. Meyer has returned to his home in Glen Gardner.

Mrs. Esther Banghart, of Phillipsburg, is a guest at the home of Mr. and Mrs. Lewis Smith, at Spruce Run.

Miss Ethel Crater, of Glen Gardner, is spending a week in Easton, Pa., the guest of Miss Mary Ricker.

Miss Mary Barron, of Elizabeth, is the guest of Mr. and Mrs. William Struble in Glen Gardner.

Miss Elizabeth Reed has returned to her home in Hampton from a stay at Spruce Run.

Mrs. Martha Cowell and daughter, of Glen Gardner, spent yesterday in Easton, Pa.

Edward Curling, of New York, spent Monday in Glen Gardner with his family.

North Branch.

The Somerset County Board of Freeholders has decided to replace the old bridge between Bedminster and Bernards townships with a new structure. The bridge spans the North Branch River at that point. The new bridge will cost about $6,000, and will have a sixty-foot span and be forty feet in width. It will be built of reinforced concrete. It is to be built farther down the stream than the present structure. The committee appointed by the board to have charge of the work is composed of Thomas Douglas, of Bernardsville; William C. Poulson, of Bedminster, and Israel V. Adams, of Warrenville.

Mr. and Mrs. Walter Shaw, of Brooklyn, are spending a portion of their vacation with Mr. and Mrs. William E. Du Mont at North Branch Depot.

Mr. and Mrs. Henry Woods, of North Branch Depot, have gone to Lake Hopatcong for a short sojourn. They will also visit at Port Morris.

Mrs. Charles M. Hennion, of Phillipsburg, is spending a week with her parents, Mr. and Mrs. John H. Shafer, at North Branch Depot.

Mrs. Sloan, of Rutherford, is the guest of her brother, Paul Vander Voort, at his home at Burnt Mills, near this place.

Mrs. Herder returned to her home in Somerville yesterday, after a visit to Mr. and Mrs. Thomas A. Stryker.

John A. Glaser, of Newark, is visiting his parents, Mr. and Mrs. J. Christopher Glaser, in this place.

Harry Schomp, of Readington, is visiting his grandparents, Mr. and Mrs. Chester Dilley, at Lansdown.

Mrs. George Schomp, of Hoboken, is visiting Mr. and Mrs. A. Charles Clark at North Branch Depot.

Mrs. E. P. Skillman, of Trenton, is visiting Mr. and Mrs. J. V. Skillman, of this section.

John Stryker, of New York City, is at his former home in this section.

Whitehouse.

Charles Thompson, of Lebanon, is in All Souls' Hospital, in Morristown, with a fractured ankle received in a fall from a tree, which he was trimming while extending a telephone line for the New York Telephone Company of Lebanon. He also sustained bruises about the body.

Mrs. Alice Cahlin, who has been spending several weeks as a guest at the Willowhurst, in East Whitehouse, left Tuesday for Wilkes-Barre, Pa., where she went to fill a vaudeville engagement. She will be absent until November.

Postmaster and Mrs. William C. Swackhamer, of Whitehouse Station, and Mr. and Mrs. Abraham F. Hall, of New Germantown, arrived home yesterday from a trip to Ocean Grove. They were guests at the Bath Avenue House.

Mr. and Mrs. P. Davis Reed, of East Whitehouse; Constable and Mrs. John H. Reed and Eugene Hoffman, of Whitehouse Station, and Mr. and Mrs. Edgar Lance, of High Bridge, are home from a trip to Lake Hopatcong.

Mr. and Mrs. Robert Davis and son, of Plainfield, are spending their vacation at the cottage of Mrs. Davis' grandmother, Mrs. Rulif S. Swackhamer, in East Whitehouse.

Mrs. James N. Pidcock and daughters, the Misses Beulah and Belle Pidcock, have arrived at their home at Whitehouse Station from Moultrie, Ga., to spend the summer.

Miss Margaret Wilson, of Hampton, is at her former home in Pottersville. She is a daughter of Charles A. Wilson, formerly a resident of that section.

Mrs. Justus Sheffield, of New York, is visiting her son, Nelson Sheffield, who is spending the summer at the home of Samuel Daggett, in East Whitehouse.

Mr. and Mrs. Elvin M. Hoffman, of Whitehouse Station, are home from a visit to Mrs. Hoffman's parents, Mr. and Mrs. Stewart A. Mettler, in Somerville.

Alvah Dempsey returned to his home in Plainfield Tuesday after a visit to Mr. and Mrs. Ross W. Burdette at their residence in East Whitehouse.

Mr. and Mrs. William T. Hoffman, of Whitehouse Station, arrived home yesterday from a visit to Mr. and Mrs. John B. Matthews in Bound Brook.

Herbert Brokaw, of Somerville, is spending a portion of his vacation with Mr. and Mrs. Charles Huff at their home on the Ridge, near this place.

Mr. and Mrs. Henry Allegar and children, of Whitehouse Station, are visiting Mrs. Allegar's parents, Mr. and Mrs. J. W. Hoffman, at Califon.

Miss Eleanor Craft, of New York, is spending a portion of her vacation with her parents, Mr. and Mrs. John Craft, in East Whitehouse.

Mrs. William J. Edgar returned to her home in Plainfield Tuesday after a visit to her sister, Mrs. George N. Clark, at Lebanon.

Mr. and Mrs. Alfred Rowe and son, of East Orange, are visiting Mr. and Mrs. Augustus C. Durling at Whitehouse Station.

Mr. and Mrs. Peter Wyckoff, of Belle Mead, have been visiting Mr. and Mrs. Samuel Daggett in East Whitehouse.

Mrs. Alfred Emmons, of Plainfield, is visiting her mother, Mrs. Rulif S. Swackhamer, in East Whitehouse.

Somerville.

Milton Labau with his two daughters, started Monday for Nayles, Me., where they will spend the month of August.

A. C. Nevius, of Trenton, spent Sunday with his parents, Mr. and Mrs. Jacob Nevius, in High street.

Edwin Brown is suffering from a broken rib, caused by a fall from a building near his home last week.

Mrs. John V. Huff, Jr., of Neshanic, is the guest of her sister, Mrs. David Dean, in Philadelphia.

Mrs. French, of Newark, is visiting at the home of Mr. and Mrs. Christopher Ehrie at Raritan.

Mr. and Mrs. A. A. Amerman, of Somerset street, are at the seashore.

A. C. Stevenson spent Saturday, Sunday and Monday at Asbury Park.

George W. Adair is ill at the home of his niece in Philadelphia.

'Plains & Fanwood.

Mr. and Mrs. William Ward are enjoying a week's automobile trip through the hills of Pennsylvania, several days being spent at Delaware Water Gap.

The members of the Junior League and their friends are enjoying a picnic today on the banks of Green Brook on the Johnston Farm.

Mrs. John Alberts, of Westfield avenue, has returned from a two weeks' visit with relatives at Long Island City.

Mrs. Francis Wight, of Southbridge, Mass., is spending the summer with her daughter, Mrs. William R. Buckley.

Mr. and Mrs. Herbert Seman and children are visiting Mr. and Mrs. Fred Creesy, of Martine avenue.

Miss Lahrabella Moffett is spending a week with her sister, Mrs. George Polcantis, of Westchester, L. I.

Miss Adelaide Harper is spending August with her aunt, Mrs. Edward Richardson, at Asbury Park.

Mrs. Robert Murphy, of Prospect avenue, has returned from a week with relatives in Brooklyn.

Miss Katherine Terry, of Front street, is spending her vacation at Bedford, N. Y.

A meeting to elect trustees will be held tomorrow night in the Methodist church.

Mr. and Mrs. Cecil Reinhart are entertaining friends from out of town.

South Plainfield.

Mr. and Mrs. Charles Thornton are entertaining Mr. and Mrs. William Burns and daughter Miss Myrtle, of Milton, North Dakota. Mrs. Burns is a sister of Mr. Thornton. Also Mrs. H. S. Thomson, of Taunton, England, another sister. Mrs. Thomson is principal of a boys' school in Taunton and is spending her vacation in this country. This is the first meeting between Mrs. Burns and her sister, Mrs. Thomson, in fairty years, and between Mrs. Burns and Mr. Thornton in twenty-seven years. Mr. and Mrs. Burns and daughter are on an extended trip east. They arrived from Long Island yesterday, where they visited Dr. G. C. H Burns, a son.

Mr. and Mrs. John Hogan expect to leave August 15 for a two months' stay in California.

Miss Caroline Smith, of Caldwell, is visiting her aunt, Mrs. Charles Thornton.

Miss Agnes Bogue, of New Market, spent yesterday with Miss Esther Thornton.

Mrs. Lewis Randolph spent yesterday visiting friends in Plainfield.

Mrs. William Lidden visited friends in Plainfield, yesterday.

Dunellen & Vicinity

A large number of children went on the excursion to Asbury Park held under the auspices of the Watchung Council, K. of C., today. The committee in charge of the local excursion are John Stillger and John Dineen.

George Margentino, of North avenue, who has rented the bowling alleys in the old Manhattan Hotel on Somerset street, Plainfield, will open them in September.

Harry Suggars, who has been appointed dog catcher by the Council, is preparing to enforce the new dog ordinance which goes into effect on September 1.

Dr. F. J. Whitford has been appointed school physician. Charles Park will take up the duties of janitor of the school in September.

The directors of the Piscataway Water Company will be elected at a meeting to be held at New Market next Tuesday at 2 o'clock.

Mrs. Charles Wainwright, of Lakehurst, is the guest of Mr. and Mrs. R. Malcolm Marsh, of First street.

Terrence Quinn expects to move at an early date from his home on Prospect avenue to Greenville.

Miss Priscilla Pennock, of Mountview Terrace, left yesterday for a stay at Mt. Gretna, Pa.

Councilman and Mrs. Robert F. Bogardus are enjoying a short stay at Asbury Park.

There Are Many Extra Big Values Thruout the Store

Because We Are Clearing Out Summer Stocks and Have

REDUCED THE PRICES QUITE CONSIDERABLY.

TWO WONDERFUL SKIRT VALUES.

Women's White Corduroy Skirts $2.25—These are made of very fine quality material in a wide wale effect, are most excellently tailored and finished in a smart model with both back and front panel and come in all the regular sizes. They are ordinarily worth $3.49, specially reduced to $2.25

All Wool Panama Skirts $1.98—Here's a skirt specially suited for business wear, because of their hard wearing qualities. They are made well, in a neat model of a fine quality grey all wool Panama and are worth at least $2.98, special price to clear is $1.98

ANY TRIMMED HAT HERE $1.00.

What few remain—about 18—of our smartly trimmed hats will be cleared out at this ridiculous figure. In every instance the trimmings are worth much more than this, so just consider what a big bargain this means; choice .. $1.00

BOYS' MUSLIN NIGHT GOWNS 39c

A Regular 50c Value.

Made of a good quality muslin, in a thorough manner, with box pleat at front, four buttons and turndown collar; cut full, in all the usual sizes and specially priced at only 39c

Two Splendid Corset Specials

$1.00 CORSETS REDUCED TO 79c

The well known stylish C. B. Corset, well boned and in a comfortable and fashionable model; made of batiste and finished with six hose supporters. A regular dollar quality reduced to 79c

$2.50 CORSETS REDUCED TO $1.50

This is another C. B. model, made of coutil in a smart style with watch spring boning, each corset having 4 extra bones; a regular $2.50 value, specially priced at $1.50

IN THE SPECIAL SALE OF CHILDREN'S MUSLIN UNDERWEAR. Most of the items advertised are still in stock, all except the 10c drawers and 19c gowns, and each item is marked at a price which means a saving to you of at least 30%.

REMEMBER THE STORE WILL BE CLOSED ALL DAY THURSDAY—OUR EMPLOYES' HOLIDAY.

Dr. N. C. Sears,
Expert Optician, Gives
Free Consultations.

Tepper's
PLAINFIELD, NEW JERSEY

You can get Rikers'
Reliable Toilet
Necessities Here.

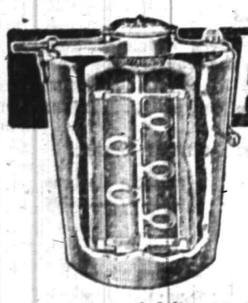

ALASKA FREEZER

"The Freezer with the Aerating Dasher"

The most wonderful of all freezers. By means of its astonishing aerating spoons it whips air into every particle of the freezing cream, making ice cream that is a revelation in texture and delicacy. It breaks all records in speed—

makes perfect ice cream in 3 minutes.

Requires much less labor and uses less ice and salt than any other freezer.

A. M. GRIFFEN CO.

119-123 E. Front Street.

Plainfield, N. J.

Two 'Phones—6-214.

SUMMER UTILITIES

STANDARD OIL CO.'S PERFECTION OIL STOVE
THE BEST WICK STOVE MADE.

SILVER & CO.'S BLUE FLAME OIL STOVES
THE BEST WICKLESS STOVE MADE.

GAS HOT PLATES AND TUBING
OVENS FOR GAS AND OIL STOVES

See the one with the glass front, so you caan see how what you are baking is getting along without opening it and losing heat.

FLY SCREENS, FLY TRAPS AND FLY KILLERS,
HAMMOCKS, ICE CREAM FREEZERS

FOR SALE BY

Gayle Hardware Co.

TEL. 398 FRONT ST. and PARK AVE.
GENERAL HARDWARE AND HOUSEFURNISHINGS.

LEAVE A GUARD OVER YOUR HOME.

Before retiring, protect your property with one of our policies. You will rest much more confortably.

REAL ESTATE
LOANS
RENTS

GEO. M. CLARKE CO. Babcock Bldg., Telephone 205 Plainfield

INSURANCE OF ALL KINDS.

For all your drug store wants and especially your prescription work, SEE

Gallaway, The Druggist

Grant Ave. and South Second St. Heart of the West End

TEST YOUR LUNGS.

A Simple Method by Which One May Measure His Development.

People often suffer from weak, undeveloped lungs without suspecting it. True, small, feeble lungs are usually associated with a small, narrow or sunken chest, but not invariably. By means of the misuse of physical culture it is possible to develop large chest muscles, thus acquiring a big chest measurement, while the lungs remain small and ill nourished.

Again, lung mischief is often so slow and insiduous in its approach that the trouble is not discovered until it is firmly established. Here, however, is a simple test which will tell you whether your lungs are healthy or not:

Take as deep a breath as you can, and then, in a slow but distinct voice count from one onward as far as you can without taking in more breath. The number of seconds you can continue counting is a pretty reliable index to the state of your lungs, so you should have some one to time you.

If your lungs are sound and normally developed your range will be between twenty and thirty-five seconds. If your limit is between ten and twenty seconds, there is no need to be alarmed; probably your lungs are merely in need of exercise, to be readily obtained by regular deep breathing in pure air. A range of less than ten seconds, however, points to more or less mischief, and you should not delay in having your lungs examined by a medical man.—London Answers.

Chair of the Giant Idris.

One of the mountain peaks of north Wales is known as the Chair of Idris, or Cader Idris, as the Welsh people call it, because its top is hollowed out like an immense couch. According to local tradition, whoever spends a night in the Chair of Idris will on the following morning be dead, raving mad or endowed with the loftiest poetical inspiration. No one seems to know exactly who Idris was or when he lived, but he must have been a giant if his body was in proportion with his celebrated "chair." Mrs. Hemans has a fine poem with the Chair of Idris as the theme, and Tennyson also mentions it in "Ænid."

Tart!

In the days when Mrs. George Cornwallis West was Lady Randolph Churchill she mixed considerably among politicians and political affairs, and one story told of her shows how she scored off Mr. Joseph Chamberlain and the late Sir William Harcourt. They were chaffing her about some paintings she had done.

"But why not paint us?" one of them asked. "Where can you find more attractive models?"

"Impossible!" Lady Randolph exclaimed. "I could never paint you black enough!"—London Tit-Bits.

Fifth Monarchy Men.

The fifth monarchy men formed a religious sect that sprang up in the days of Charles I. of England. They were so called from the fact that they asserted that in the last days the four ancient monarchies, the Assyrian, the Persian, the Babylonian and the Roman, would be restored, and to them would be added a Christian monarchy, or fifth monarchy, of which Christ would be the king.

Secret Account.

Family Physician—The trouble with your husband, madam, is that he has overdrawn his account at the bank of vitality. Mrs. Gayman—I felt sure he was deceiving me about something! Doctor, I give you my word I never knew he had any account there.—Exchange.

WILSON READING SPEECH.

Democratic Candidate Snapped on Porch of "Little White House."

© 1912, by American Press Association.

Governor Woodrow Wilson was formally notified at Sea Girt, N. J., of his nomination by the Democratic party for the presidency. The camera man caught the governor as he was reading his carefully prepared letter of acceptance.

Echoes From Horses' Skulls.

Those curious twists and turns superstitions take are to be found in the introduction of horses' skulls in or about the church buildings in England and Scotland, the reason alleged being to help the sound in church. This habit is unquestionably a relic of heathenism where an animal was sacrificed. Some years ago, when an old meeting house in Edinburgh was pulled down, the sounding board space above the pulpit was found to be filled with horses' skulls. In some parts of England there still exists the idea that if a horse's head is buried in a field there will be an echo.

Quite Frank About It.

"So you are going to marry Tom?"

"You saw the announcement, didn't you?"

"Yes, but"—

"It wasn't a fake."

"But, dearie—I never thought that Tom would be your choice."

"Tom ain't my choice. He's my chance. Have you any other questions to ask, darling?"

Darling decided she hadn't.—Cleveland Plain Dealer.

Energy of Will.

Energy of will is the soul of every great character. Where it is there is resolute character; where it is not there is faintness, with effeminacy, despondency, neglect of duty and failure. "The strong man and the waterfall," says a proverb, "channel their own path."

In Training.

Nell—Why does she always dress in black? Belle—She's in training. Nell—Training for what? Belle—Well, you see, she married an octogenarian.—Philadelphia Record.

J. S. LYLE LEAVES MUCH TO CHARITY

Young Widow Gets $500,000 Outright and Residue.

WIFE WILL BE EXECUTRIX.

Among Charitable Bequests, Aggregating $425,000, Are $50,000 to Board of Foreign Missions of Presbyterian Church and $25,000 to Children's Aid Society.

Hackensack, N. J., Aug. 8.—The will of John S. Lyle of Tenafly, N. J., for years a silent partner of Lord & Taylor, New York, was probated in this city. His young widow, Mrs. Julia Gertrude Lyle, who had nursed his first wife, gets the bulk of the extensive estate, receiving $500,000 and the homestead, valued at $200,000. She is named as sole executrix and gets the balance of the residuary estate, said to be worth several million dollars.

Among the charitable bequests, aggregating $425,000, are these: Board of foreign missions of the Presbyterian church, $50,000; board of foreign missions of the Reformed Church of America, $50,000; board of home missions of the Presbyterian church, $50,000; Presbyterian hospital, New York, $50,000; American Bible society, $50,000; American Tract society, $50,000; Children's Aid society, New York, $25,000; New York Association for Improving the Condition of the Poor, $25,000; Charity Organization society, New York, $25,000; State Charities Aid association, New York, $25,000; New York Eye and Ear infirmary, New York, $25,000.

A concluding paragraph of the will reads: "I have not made any provision for any relation who may be a cousin or second or third cousin of mine or related in any degree to me, because I do not feel that my association with or interest in them is such as to make it in any sense proper or obligating upon me as a moral duty so to do."

DECLINE TO HONOR EDISON.

Proposal to Name West Orange School After Him Voted Down.

West Orange, N. J., Aug. 8.—That an inventor as well as a prophet is not without honor save in his own country, was illustrated here when Mrs. George Merck, a member of the board of education, failed to get her colleagues to agree with her as to the propriety of naming a new public school after Thomas A. Edison.

In the Oranges every public school bears besides its official number, a name by which it is best known to the general public. The names are derived from historical figures and from streets, usually the latter. Mrs. Merck, who is the pioneer woman member of a West Orange board of education, suggested that a school which the board is to build at once be given the name of Edison.

The majority of the board, however, decided that Fairmount would be a better name, because it is to front on Fairmount avenue.

BISHOP'S WIFE INJURES BOY.

Mrs. Hoffman Picks Up Injured Child and Carries Him to Hospital.

Atlantic City, N. J., Aug. 8.—While driving her own electric limousine, Mrs. Hoffman, wife of Bishop H. S. Hoffman of the Reformed Episcopal church, with headquarters in Philadelphia, ran over a six-year-old boy, Mora Kornblaw. One of the child's legs was broken below the knee.

According to the witnesses to the accident, she was blameless. The boy jumped from the steps of an ice wagon in front of the automobile.

Mrs. Hoffman's woman companion, as soon as she saw the little fellow covered with blood, fainted. The bishop's wife picked up the child, climbed into the limousine, called in a neighbor to hold the injured boy and then drove the car to the hospital as fast as she could go. On reaching the ward Mrs. Hoffman said to the doctor:

"Do everything that can be done. Spare no expense. Oh, do save him!"

STILL SEEK MISSING WIVES.

Husbands and Fathers of Kensington Women Keep Up Hunt.

Atlantic City, N. J., Aug. 8.—The search for the two young married women of this city, who disappeared after donning bathing suits at this resort Sunday evening, is being conducted by the husbands and fathers of the missing women, who are being assisted by the city detectives and police.

The missing women are Mrs. Irene Fulton and Mrs. Eva Cunningham, both of Philadelphia.

Almost every hotel in the section in which the young women are believed to have stopped is being visited by their parents and husbands. Mrs. John King, mother of Mrs. Fulton, still entertains hope that her daughter is alive.

Kept Sober, But—

After a banquet a prominent man was asked by a close friend:

"Well, did you manage to stay sober?"

"Oh, yes," he replied, "but my health was drunk."—Judge's Library.

Discretion.

Willie—Paw, what does discretion mean? Paw—Picking out a small man when you are looking for trouble.—London Tit-Bits.

ROSENBAUM'S BAZAAR

SPECIAL ANNOUNCEMENT

We especially urge you to call at our Pattern Department tomorrow (August 9), for **MRS. M. HENRY**, direct from the Pictorial Review Company, of New York, will be with us. She will be glad to show you how to use Pictorial Review Patterns which for simplicity of operation and economy as well as style are unequalled.

The only patterns with which are furnished Cutting and Construction Guides.

Be sure to visit our Pattern Department and secure a copy of the Monthly Fashion Book free.

ROSENBAUM BROS.

115-117 WEST FRONT ST.,

Opposite Somerset.

Sales Agents

FOR THE

Plainfield Daily Press

BUSINESS OFFICE,
105 North Avenue.

Open daily until 7:30 p. m. Advertisements received for publication same day until 11 a. m.

Telephone, Plainfield 1300. Private Branch Exchange connecting all departments.

CITY—
E. A. Laing, 149 West Front St.
W. H. Olmstead, 351 Watchung Ave.
Moledezky, West Front street.
Moledezky, 2 Somerset street.
F. Wagner, North Ave. (City Market).
Union News Co., North Ave. Station.
Combias & Co., North Ave.
Haberle & Draper, Watchung Ave.
Robinson & Deutsche, Watchung Ave.
A. D. Mallinson, Liberty & W. 4th Sts.
J. Lopresti, 405 Watchung Ave.
Debele & Stahl, 111 Somerset street.
J. C. Field, 411 Park Ave.
Anderson, Liberty street.

BOUND BROOK—
Union News.

DUNELLEN AND NEW MARKET—
F. Coriell.
Penhock.
C. Doyle.

FANWOOD—
Delivered direct from main office.

LINCOLN—
Pervis.
Schofield.

SCOTCH PLAINS—
Delivered direct from main office.

SOMERVILLE—
Jacob Gernert.
Varley.

SOUTH PLAINFIELD—
Robert Hamilton.
Suydam.

WESTFIELD—
Thompson & Bogart.
Glasser.
Snyder.
Wittke.

Are You Going Away for the Summer?

DON'T FORGET TO HAVE THE

Plainfield Daily Press

Forwarded to Your Summer Address.

Address will be changed as often as desired.

ALL THE LATEST HOME NEWS.

TELEPHONE that address NOW before you forget it, or drop a postal after you get located and paper will be forwarded immediately.

Telephone 1300

Address—Circulation Dept.

Arrival and Departure of Mails

At Plainfield Postoffice,

February 1, 1912.

NEW YORK MAILS. Arrive—5:30, 8:05, 8:40, 11:45 a. m., 1:30, 2:30, 5:00, 5:35, 8:30 p. m., 12 midnight. Close—6:20, 8:00, 9:00, 10:30 a. m., 12:10, 2:00, 3:50, 6:00, 7:45, 9:00 p. m.

SOMERVILLE AND EASTON. Arrive—8:40, 10:00 a. m., 12:30, 3:15 and 7:00 p. m. Close—6:20, 8:00 a. m., 12:35, 1:30, 4:30, 5:00 p. m.

PHILADELPHIA—Direct. Arrive—5:30, 8:00, 9:40, 11:45 a. m., 12:30, 2:30, 7:00 p. m. Close—6:20, 11:30 a. m., 12:35, 2:00, 3:50, 7:00, 9:00 p. m.

THROUGH FAST MAIL FOR EAST. Close—12:10, 3:30, 6:00 p. m.

DIRECT THROUGH FAST MAIL FOR WEST. Close—6:20, 11:30 a. m., 1:00, 5:00 and 9:00 p. m.

DIRECT SOUTHERN MAILS. Close—6:20 a. m., 12:35, 3:50, 7:00 and 9 p. m.

PENNSYLVANIA. West of Easton. Close—6:20 a. m., 1:30, 7:00 p. m.

ELIZABETH—Direct. Arrive—3:00, 7:55 a. m., 1:30, 2:30, 5:30 p. m. Close—8:00, 9:00, 10:30 a. m., 12:10, 2:00, 6:00, 8:00 p. m.

NEWARK—Direct. Arrive—8:00, 8:45 a. m., 1:30, 2:30, 5:30 p. m. Close—6:20, 8:00, 9:00, 10:30 a. m., 12:10, 2:00, 3:50, 5:30, 6:00, 9:00 p. m.

WATCHUNG. Arrive—1:00, 5:45 p. m. Close—9:00 a. m., 2:30 p. m.

WARRENVILLE. Arrive—1:00 p. m. Close 9:00 a. m.

SUNDAY MAILS. Office open from 9:30 to 10:30 a. m.
Mail closes at 6:15 p. m.

E. H. BIRD, P. M.

NOTICE TO ADVERTISERS.

Please bring your copy in early, especially for Fridays. Those who can are requested to have their copy in a day in advance; by doing this you will confer a great favor on the management. Advertising forms close at 11:00 a. m.

KIVANTINOS & JELLING

Successors to Alex. Lazardi.

Foreign and Domestic Fruits, Choice Confectionery, Nuts, Cigars, etc.

211 W. FRONT ST. Tel. 666-W

HARDWOOD FLOORING

PARQUETRY

OLD FLOORS REFINISHED.

GEO. E. WATT

150 North Ave. Tel. 333-W.

Plainfield Daily Press

Published Daily except Sunday, by the PLAINFIELD PRESS COMPANY, 105 North Avenue.
Entered at the Plainfield, N. J., Post-office as Second Class Mail Matter.

Leslie R. Fort and Ralph L. Morrow, Editors and Managers.

TELEPHONE PLAINFIELD 1300.
Private Branch Exchange connecting all departments.

Two cents a copy. Ten cents a week. $5.00 a year in advance. Delivered by carrier or by mail. No extra charge for papers mailed to points in the U. S. and Canada.
Any subscriber failing to receive a single issue will confer a favor by notifying the business office.
Advertising rates mailed on application.
Copy for change of Advertisements to ensure change for same day must be at the office by 9:00 a. m.

Aug. 8 In American History.

1819—Charles Anderson Dana, scholar and editor, born; died 1807.
1882—General G. K. Warren, U. S. A., noted civil war soldier, died; born 1830.
1911—United States Senator Joseph Pierce Frye of Maine died in Lewiston; born 1832. John W. Gates, the financier, died in Paris; born 1855.

ASTRONOMICAL EVENTS.
(From noon today to noon tomorrow.) Sun sets 7:07, rises 5:04. Evening stars: Mercury, Venus, Mars, Jupiter. Morning star: Saturn.

Plainfield, N. J., August 8, 1912.

NO PLACE FOR DRINKERS.

If there is one occupation in which sober, clear-minded men are needed it is in the railroad service. While all roads have a more or less stringent rule about the use of intoxicants by their employes, the Lackawanna authorities have recently taken a step which is probably more stringent than any ever before made by a similar corporation. When they had that terrible wreck on July fourth, near Corning, New York, it was testified at a hearing later that the engineer was under the influence of liquor, and although he denied this, the Lackawanna officials have decided that there must never be such a charge made again.

The new order notifies the employes that any one of them found taking a drink, while either on or off duty, will be immediately discharged, and a few of the men who are moderate drinkers, are undoubtedly complaining about the ruling. There is not the slightest excuse for a man being permitted to take any part in the operation of a train who is even a mild drinker. Some day he may overstep the line, and his superiors not notice it when he starts out on his run. The result, as in the case of the Corning week, can easily be the loss of dozens of lives. To make sure that the order be enforced, the Lackawanna officials have decided to look into the personal affairs of the men, and have notified them that they must be very careful in the sort of recreation chosen. It is intimated that those who gamble, or indulge in other forms of dissipation besides drinking, will be brought to account. The stand taken by the officials of the road is a splendid one, and means that the service will be materially benefitted. It is an example which other railroads would do well to follow.

Don't worry about the price of meat as long as beans are in the market, says Dr. R. E. Doolittle, Dr. Wiley's successor as head of the Government's pure food sub-bureau. Beans are the best substitute for meat, the doctor points out, and everybody who pays household bills knows the difference in price. The information is good enough, but at its best it points the way to only a temporary remedy. As soon as enough people eat enough beans to make it worth while a Bean Trust will sprout and flourish.

With "cases" on its list all the time and plenty of land available it would seem to the casual observer to be worth while for the Organized Charities managers to consider plans for putting indigent men and women of Plainfield at work truck gardening. Bigger cities with less land near the centers of distress have found the plan successful. There is no question at all of the acquirement of land enough not far from the center of the city. The association can secure the use of more land than it can put into use.

Regular detectives, detectives from District Attorney Whitman's office and Burnes operatives are all after the uncaptured conspirators in the Rosenthal case. If gang-chasing becomes much more active, only a rich man will be able to afford a murder. With killings quoted at from five to ten thousand dollars apiece.

The potential value of a life to a community, a nation or to all mankind is incalculable. The man or woman who saves the life of a child may confer a priceless boon on posterity. That is one of many thoughts that should inspire you to give aid to The King's Daughters' Baby Camp on Johnston's Drive.

Gangsters, gunmen and other individuals wedded to the art of taking money away from defenseless fellow-citizens seem to have a fondness for mountain and seaside resorts. And why not? The landlords can teach them a lot.

If the city does set out to acquire a second park, it might give some thought to making it look like a park and not a few lots on which the trees have been allowed to grow.

the only thing for the ordinary man to do is to love his enemies.

TODAY'S TEMPERATURE.
The temperature report today from the State Trust Company follows: 9 a. m., 71 degrees; 11 a. m., 76 degrees; 1 p. m., 77 degrees.

A MUSICIAN'S ROMANCE.

Fanelli's Triumph, That Came After Thirty Years of Misery.

The life story of M. Fanelli, the composer of "Tableaux Symphoniques," reads like a romance. How easily it might have read like a tragedy this incident will show.

In his youth Fanelli had been courageous and ambitious, full of dreams of the music he was going to write for the world to hear and admire. But misfortune followed misfortune. He found it impossible to get a hearing for his compositions, and one by one his dreams began to fade.

Ten, twenty, thirty years went by. Fanelli, all hope crushed by continued adversity, was earning a pittance by playing night after night in an orchestra. None of his colleagues suspected his genius, for he kept his ambitions locked in his heart, as he kept the symphony, the masterpiece of his youth, locked in his desk.

Then one day Fanelli, in search of work as a copyist, called upon Gabriel Pierne, one of the great musical celebrities of Paris. Asked to show a sample of his writing, Fanelli produced the symphony, which he had brought with him. Pierne looked at it and saw that the writing was clear; then he saw something more, for he continued reading the music eagerly.

"Who is this Fanelli?" he asked at length.

"Myself," answered the composer. "I wrote it nearly thirty years ago."

"Leave this with me and come again in a few days."

So Fanelli went out, while Pierne, too enrapt to say goodby, stood by the window, poring over the music. A few days later he announced to the delighted but dazed Fanelli that he was going to produce the symphony at one of the Concerts Colonne.

On the eventful night Fanelli himself took a seat with the musicians. Tears came into his eyes as he heard the first strains of his work, neglected for so many years. He was not alone in his emotion, however, for as the music proceeded tears came into the eyes of the other musicians, the director, the audience. The music took them by storm. When it was over a burst of applause broke out, rose and swelled and would not die away. The composer alone sat quiet, as if in deep thought. Finally he got up, walked over to Pierne, and with a full heart expressed his gratitude.

"Again I thank you, M. Pierne," he said, taking his leave, "Good night, and a good appetite to you."

Pierne wondered at this strange farewell, but at last the meaning dawned on him. The applause that was still ringing through the hall had brought to Fanelli not only fame, but what for the moment was of even more importance to him, the promise of easier living. The composer of "Tableaux Symphoniques" had left the scene of his triumph to enjoy a much needed and rare treat—a good dinner.—Youth's Companion.

Self Conscious Greatness.

One day in the train—on one of Victor Hugo's journeys to or from Brussels—he happened to find himself in the company of two English ladies who spoke French. Hugo knew but one word of English—Christmas, which he always pronounced "Christmus." In the course of conversation these ladies observed that it must be inconvenient for him not to know English when he was passing through that country. To which the great man's reply was, "When England wants to talk with me she will learn my language!" "From their astonishment at this answer," said Hugo in relating the story, "it was evident they did not know who I was!"—"Victor Hugo, His Life and Work," by A. F. Davidson.

The Game of Lacrosse.

The game known as lacrosse was originally played by the Canadian Indians, and from them adopted successively by the French and English settlers, and by them introduced to the United States. The object of the game is to drive the ball through goals situated at each end of the field. The players are usually twelve on a side. In 1867 the Lacrosse Association of Canada was formed, and an Indian team visited Great Britain, creating great excitement. The game is one of real importance in the English sporting world.

Pennsylvania Flood and Cloudbursts

CLOUDBURSTS and overflowing streams spread death and destruction broadcast over the southwest counties of Pennsylvania recently. Threescore or more lives were lost, while damage to homes and industries was very heavy.

Several towns were left without railroad, mail, telephone and telegraph connections. Scores of families were rendered homeless. Railroad tracks were torn from the roadbed and twisted and bent as though made of lead. There were many freak incidents of the flood reported, one of which was a pool table top tossed upon the railroad tracks after having been carried miles.

Floods in that particular region are of annual occurrence, for which preparation is made, and comparatively little damage is done. The recent cloudburst, however, followed more than

Photo by American Press Association.

FAMILY DEPRIVED OF THEIR BREADWINNER.

twenty-four hours of torrential rains, and every stream was full and soon overflowed its banks.

As the waters drained away the power of the elements was seen in the heavy rocks that had been split, railroad iron lifted from solid beds and dropped into rivers and the deep corrosion marking the earth where the water made new courses.

For a radius of a hundred miles around Pittsburgh scores of small bridges were torn from their moorings and broken to pieces in the raging streams. Some of the bridges held long enough to clog up streams and back water far into the towns.

Cellars by thousands were submerged, and in many cases the water reached the second and third floors of buildings. Hundreds of families were driven from their homes and suffered greatly. Residences and buildings were damaged or completely demolished. Thoroughfares were torn up by the

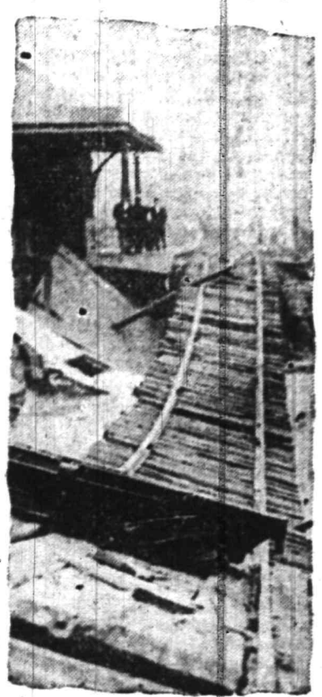

Photo by American Press Association.

POOL TABLE TOSSED ON RAILROAD TRACKS.

mile, while others were piled high with tons of debris carried by the flood waters. Poles were uprooted and wires dropped to the streets, blocking traffic and causing darkness.

Besides the damage in west Pennsylvania counties, there were death and property loss in eastern Ohio and in West Virginia.

In the flooding of Superba mine at Evans station, three miles north of Uniontown, Pa., thirteen men were drowned and thirty-seven escaped after a most harrowing experience. The men were drowned about 4,000 feet from the mouth of the mine, their only avenue of escape. The majority of the victims were married and had large families. The men who escaped were forced to swim part way to the pit mouth through water ranging in depth from their waists to their necks.

—Try a Press want ad. They pay.

—Advertise in the Daily Press.

THE FRANCIS BACON PIANO CO.

ESTABLISHED 1789.

PIANOS AND PLAYER PIANOS

An exhibit of these famous pianos will take place at our store, beginning Wednesday, August 7.

This piano has the distinction of being made by the oldest piano company in America, having been established in 1789 by John Jacob Astor. It was in the Francis Bacon factory that the makers of many of the standard pianos of the present day learned their trade, and on the company's payroll are found the names of Henry and Charles Steinway, of Steinway & Son's, and many others.

Arrangements have been made whereby we can sell these pianos at a discount of 20 per cent. from their regular prices during this exhibit.

The Tremaine Piano and Player-Piano made by the same company will be featured in a Club Plan, with very reasonable payments.

The Tremaine Piano has an unexcelled quality of tone and is artistically and beautifully made.

Visitors always welcome.

W. E. MacCLYMONT, Sales Manager.

THE AUGUST FURNITURE SALE

Every conservative shopper realizes a tendency to more advantageous prices in the month of August, especially in home furnishings, such tendencies being augmented by prevailing conditions. A time when the major part of humanity is either enjoying a vacation or longing for comfort in most any place but home surroundings, which holds their shopping expectations in suspense unless prompted by a stimulus to investigate the possibilities of a great saving. In this sale we feel that we have indeed applied the stimulant that should transform mere contemplation into impulse. We have made such a reduction of prices that it really seems like a dream of the "full revision of the tariff." Our customers will find this their great profit retaining opportunity. A visit to the department will reveal the convincing evidence of which these items are but a drop in the bucket.

THE BED OUTFIT SALE

These outfits consist of bed, spring and mattress, complete, and the prices of the ones with enameled beds range from $6.98 up, while those with solid brass beds range from $24.00 up, and are fitted with reinforced spring and mattress of superb quality of felt.

AUGUST SALE OF COUCHES.

Your choice of $15 and $17 ones now $12.00

AUGUST SALE OF CRIB OUTFITS

These are fitted with spring and mattress, complete, and priced for August at ..... $3.98 to $7.98

PARLOR TABLES

Handsome genuine mahogany tables, many of the pedestal styles.
The $14.50 ones at $12.00
The $9.50 and $10.50 ones at $7.98

BRASS BEDS

Several patterns of these, values around $23.00 and $25.00, at $19.00

BIRDSEYE MAPLE PIECES

Here is a chance to get pieces from one of our most handsome sets at a great saving.
$49.00 Dresser $42.50
$34.50 Chiffoniere $29.75
$16.50 Dressing Table $12.98
$26.50 Princess Dresser $22.00
And many other pieces of equally good value, which can be matched in sets.

FINAL CLEARANCE OF SUMMER FURNITURE

A rounding up of summer needs at bargain prices. You'll have plenty of time to use some of these goods yet and the prices are such an inducement that you can't afford to do without them. Porch Rockers, Lawn Swings, Hammocks, Croquet Sets, Porch Curtains, Window Screens, Lawn Mowers, Refrigerators, etc.

AUGUST SALE OF CHIFFONIERES AND DRESSERS

These are in oak, mahogany and birdseye maple and formerly sold at $21 to $26.50, sale price $16.00

AUGUST SALE OF SIDEBOARDS AND BUFFETS

Several patterns of solid oak, highly finished pieces that were formerly priced at $20 and $22, now $16.00

DINING ROOM TABLES

Solid quartered oak tables with heavy pedestal and claw feet, or the platform pedestal construction; highly polished throughout.
$23.00 ones for $19.75
$15.00 ones for $12.75
$14.00 ones for $11.00

PARLOR ROCKERS

We especially mention two lots of these which we have arranged for easy selection. Values in the one lot are from $6.00 to $8.00, which we have priced at $4.98
The other lot being $5.00 and $6.00 rockers, at $3.98

SPECIAL AUGUST PRICES IN THE CARPET DEPT.

Wool Fibre Carpet, 36 inches wide, in artistic designs and rich colorings, regular 50c, for 39c

MENO RUGS

Wool and cotton mixed, very serviceable rug, size 6x9, reg. $8.50, for $4.00

SHORT LENGTHS OF BRUSSELS CARPET

These are short lengths from our regular stock of pleasing and serviceable patterns.
$1.00 quality for 75c
$1.50 quality for $1.00
Bring your measurements.

FURNITURE ON "THE CLUB PLAN."

WOODHULL & MARTIN CO.

SEWING MACHINES ON "THE CLUB PLAN."

SMITH SPECTER AGAIN DISTURBS DEMOCRATS

Trenton, August 8 (Special).—As the result of the politics which manifested themselves at Sea Girt yesterday afternoon in connection with the notification ceremony it is evident that the United States Senatorship nomination is giving the Democratic State leaders considerable concern. The trouble is a multiplicity of candidates and the fear that because of this former United States Senator James Smith, Jr., may be able to capture thep rize. The Wilson followers look upon former Senator Smith as the rch enemy of this administration and do not hesitate to declare that his election to the United States Senate would be a climity.

It had been thought that while the various candidates were at Sea Girt yesterday a conference might be arranged at which one of the candidates could formally be decided upon, the others retiring from the field, or if this plan could not be agreed to, a compromise candidate be selected and all those now in the field retire. Former Judge Robert S. Hudspeth, of Hudson county, the New Jersey member of the National Committee, and former Mayor Frank S. Katzenbach, Jr., of this city, were both mentioned in connection with the proposed compromise. No progress whatever was made with the proposition and the booms of the leading candidates were actively fostered throughout the day. As the situation presented itself, there is little likelihood but that the fight will have to be fought out in a scramble at the primaries in September.

Former Judge John W. Westcott, of Camden; Congressman William Hughes, of Paterson, and State Senator William C. Gebhardt, of Hunterdon county, all of whom are avowed candidates, were on the grounds and each had his followers who were working in his interest. There was talk that Judge Westcott will not have the solid support of South Jersey in his campaign for the place, but his friends claim that any defection there will be slight. The contention that Judge Westcott should be he candidate is based largely on his speech nominating Governor Wilson for the presidency at Baltimore.

GETS $20,000 BEQUEST.

Mrs. Louisa Patten, of Plainfield, is a beneficiary to the extent of $20,000 under the will of the late John S. Lyle, of Tenafly, N. J., for years a silent partner of the firm of Lord & Taylor, Broadway, New York. The bulk of his estate goes to his young widow.

—There's lots of hot air that the weather man isn't responsible for.

—Some people always feel seedy during the berry and watermelon season.

—The fellow who borrowed your snow shovel six months ago is now borrowing your lawn mower.

—Advertise in the Daily Press.

For best results advertise in the Daily Press.

Headquarters for
GIBSON'S
RYE
E. C. WESCOTT,
115 East Front Street.

THE STATE TRUST COMPANY
Real Estate Department.
PLAINFIELD REAL ESTATE.
We believe Plainfield real estate to be a desirable investment at this time.
We have an attractive list of properties for sale and exchange and offer our facilities to investors.

ORGANIZED 1864
THE FIRST NATIONAL BANK OF PLAINFIELD.
A COMMERCIAL BANK WITH SAVINGS and SAFE DEPOSIT DEPARTMENTS.
FOUR PER CENT. INTEREST PAID ON SAVINGS ACCOUNTS.

RITZ Inc.
BABCOCK BUILDING
CANDIES, ICE CREAM, DAINTY LUNCH

CITY NATIONAL BANK PLAINFIELD, N.J.
ORGANIZED 1875

We Are Interested

in helping young men to advance their financial interests and always afford the same prompt, courteous attention, whether accounts are small or large.

We cordially invite you to open an account subject to check.

4% Interest paid on Savings Accounts.

3% Interest on Daily Balances of $500 or more, subject to check.

Capital $150,000.00

Surplus and Profits $285,000.00 (all earned)

PAINTERS AND DECORATORS.

AGENTS FOR
LIKE TILE
The Sanitary Wall Covering
WOOD KRUSTA
Sunochrome Washable Wall Decoration.
Interior Decoration a Specialty
Woolston & Buckle
Painters and Decorators,
148 NORTH AVENUE.

Paint that Stays Painted
That has been my slogan for years. I aim to do the best possible painting—using only the best materials that the manufacturers can furnish and employing the most skilled mechanics that can be procured. I stand back of every job I do, and when I am allowed to use my own judgment in regard to the best method of doing it, I will gladly make good any work that by any chance proves defective.
JAMES C. HANSEN
Dealer in Wall Paper, Paints, Oils, Glass, Etc.
141 East Front St., Plainfield. Tel. 94
Interiors cheerfully furnished.

M. WARREN
PAINTER, DECORATOR
and PAPERHANGER
48 SOMERSET ST.
Opp. Saengerbund Hall. Tel. Co

EDUCATIONAL.

The Hartridge School
202 West Seventh Street, corner of Arlington Avenue, WILL BE RE-OPENED SEPTEMBER THIRTIETH.
A private school carefully graded throughout. Number in each grade limited. Special teachers of French, German, Art, Music, Calisthenics and Dancing.
New Open-Air Class for delicate little children.
Montessori Class for children under six years.
Elementary Department seven grades.
Academic Department five grades.
General and College Preparatory Courses. Certificate admits to Smith, Vassar and Wellesley.
Gymnasium
Regular morning classes in Calisthenics and Aesthetic Dancing. Special afternoon classes in Gymnastics, Basketball and Fencing.
Emelyn B. Hartridge, A. B., Principal.
For circulars or for further particulars address Miss Hartridge, Oakwood, Plainfield. 8 6 tf

There are two kinds of Education the Useful and the Ornamental.
BE WISE
Acquire a complete, thorough, useful Business Training in the shortest time.
Write for other interesting information.
BUSINESS TRAINING INSTITUTE
112 East Front Street.
Tel. 6[illegible] 7 29 3 mos e

NEW YORK LAW SCHOOL
174 Fulton St. N. Y. City.
Day School | "Twight Method"
Evening School | Individual Instruction.
Near Brooklyn Bridge Station. Attendance counts for N. J. bar. Special course in N. J. practice. Send for catalogue.
8 1-26-th 3m GEORGE CHASE, Dean

L. Moralier & Son
Watchmakers and Jewelers,
WATCHES, CLOCKS and JEWELRY
Fine Watch and Clock Repairing Specialty.
119 Park Ave. Plainfield, N. J

WALKS
We Construct Them
Trap Rock, Cement
Experience
R. G. BUSH
Tel. Con. 743-5 South Ave

SMALLEY Bros
147 NORTH AVENUE.
BUTCHERS
CHOICE MEATS
GAME IN SEASON.
ROASTING AND BROILING CHICKENS A SPECIALTY
BERKSHIRE SAUSAGE (none better).
Orders called for and delivered
Telephone 88-A.

Leland Manning
MASON AND BUILDER.
Estimates Furnished.
Jobbing a Specialty
1120 Myrtle Avenue. Tel. 347-J

A. H. ENANDER
Sanitary Plumbing, Gas Fitting
Steam and Hot Water Heating.
Contractor for Sewer Connections
125 WATCHUNG AVE.

KINDLING AND STRAIGHT WOOD
Prompt deliveries. Orders received at
89 SOMERSET STREET.
JOHN MOBUS
P. O. Box 320 Telephone 19-F-11

HOTELS.

WHEN IN PLAINFIELD, N. J.
STOP AT
The QUEEN CITY HOTEL
All Newly Furnished. A la Carte Service Unsurpassed.
P. FLOERSCH, Prop.
W. M. FLOERSCH, Mgr.

HOTEL WALDORF
EAST FRONT STREET.
HENRY WINDHAM, Prop.
Gottfried Kruger's Extra Beer on draught. Imported Wines, Liquors and Cigars. Hotel accommodations and private Dining-Room.

Hotel Somerset
Under New Management.
Newly Painted and Papered throughout. Table Board and Rooms by Day or Week.
W. G. FEASTER, Proprietor.
17 Somerset St. Tel. 692-L

G. J. WEINMAN
CAFE
213 Park Ave. Tel. 152.

HOTEL KENSINGTON
NORTH AVENUE
UNDER NEW MANAGEMENT.
House Thoroughly Renovated.
SUNDAY DINNER From 12:30 to 2 p. m. 50c

New Jersey Central
TRAINS LEAVE PLAINFIELD.
For New York—2.10, 3.41, 5.41, 5.36, 5.57, 6.7, 6.55, 7.22, 7.26, 7.44, 7.41, 7.55, 7.58, 8.12, 8.30, 8.36, 8.42, 9.29, 9.53, 10.20, 11.20, 11.52 a. m., 12.28, 12.58, 1.44, 2.11, 2.39, 2.55, 3.22, 3.48, 4.12, 4.36, 5.55, 6.18, 6.40, 7.41, 8.27, 9.27, 9.30, 10.15, 10.36, 11.28 p. m. Sunday—2.10, 3.41, 5.41, 7.23, 7.58, 8.52, 9.34, 9.42, 10.37, 11.52 a. m., 12.23, 12.58, 1.28, 2.09, 2.39, 2.55, 3.17, 4.29, 5.34, 6.57, 7.14, 8.13, 8.27, 8.35, 9.42, 10.28, 10.36 p. m.
For Newark—5.36, 6.27, 7.05 (through train to Newark), 7.41, 8.36, 9.29, 10.20, 11.20 a. m., 12.28, 12.58, 1.44, 2.32, 2.55, 3.12, 4.36, 5.39, 6.18, 7.41, 8.27, 9.30, 10.36 p. m. Sunday—7.23, 8.52, 9.34, 10.37 a. m., 1.58, 3.28, 2.55, 3.17, 4.29, 5.34, 7.14, 8.13, 9.15, 9.42, 10.36 p. m.
For Easton, Bethlehem, Allentown and Mauch Chunk—5.18, *8.17, 9.47, 11.19 a. m., 2.00, 2.28, xx5.43, (6.59 p. m., Easton only). Sunday—5.45, 10.24 a. m., 1.58, 5.43, 7.05 p. m.
For Wilkesbarre and Scranton—5.18, 8.17 a. m., 2.28, 5.43 p. m. Sunday—5.45, 10.24 a. m., 5.43 p. m.
For Long Branch and Asbury Park, etc.—3.41, 8.35, 11.20 a. m., (12.28 Saturdays only), 12.58, (2.11 through train), (3.22 Red Bank only), 3.48, 4.36, 6.18, 8.27, 9.18 p. m. Sunday—7.58, 8.35, 8.52 a. m., 5.09 Red Bank only), 3.17, 10.36 p. m.
For Lakewood and Atlantic City—3.41.
For Atlantic City—3.[illegible] (through train via Delaware River Bridge), (12.28 Saturdays only), 3.22. Sunday 8.42 a. m., 2.09 p. m.
For Philadelphia—6.42, 7.39, 8.45, 9.42, 11.53 a. m., 12.42, 1.55, 2.45, 5.13, 6.14, 7.42, 8.47, 9.46, 10.18 p. m., 1.20 a. m. Sunday, 8.45, 9.56, 10.42, 11.41 a. m., 12.44, 2.45, 3.42, 4.38, 4.55, 6.38, 6.44, 7.42, 8.47, 9.46, 10.54, 11.54 p. m., 1.20 a. m.
For Baltimore and Washington. Daily 8.45, 10.43 a. m., 12.42, 2.45, 6.44, 7.42 p. m.
Saturdays only.
xExcept Easton and Bethlehem.
*Except Mauch Chunk.
A. G. PENINGTON, Gen'l Pass. & Tkt. Mgr. C. HOPE, G. P. A.

JOHN WIRTH
(Successor to Henry Liefke)
BAKERY AND CONFECTIONERY
201-203 West Front St. Tel 729
Orders delivered at short notice

Hoagland's Express
BAGGAGE TRANSFER
Office: 116 West Second Street,
in Plainfield Theatre Building.
Tel. 883-W. House Tel. 648-J.

Hodge's Pharmacy
Y. M. C. A. BUILDING.
BELLE MEAD SWEETS.
Telephone 62.

CHAS. KEIDERLING
FURNITURE PACKER.
Furniture, Trucks, Pictures, China, Glass and Bric-a-Brac Packed and Crated for Storage and Shipping. Storage Rooms to Let.
Tel. 559-J 258 E. Front St.

RAG CARPETS AND RUGS.
RAG carpets and rugs, also silk rugs made from your own material; we also buy carpet rags. Address William Spicer, Scotch Plains, or William A. Schorb, 2 Co., 120 Madison avenue, Plainfield; 'Phone 707-W 10 2 tf

J. C. POPE & CO.
INSURANCE AGENTS
10 E. Front St. Plainfield, N. J

HENRY WIERENGA
FURNITURE, FREIGHT, BAGGAGE EXPRESS AND RIGGER.
PIANO MOVING A SPECIALTY
Residence 'Phone 517-R

PLAINFIELD WINDOW CLEANING CO.
M. MERSTRICH, Prop.
Stores, Offices, Private Residences, New Buildings Cleaned, Scrubbed and Polished. Office, 121 Liberty St. Tel 1045-W

JOHN WINZENRIED'S
Storage Warehouse
816-818 WEST FRONT ST.
Separate Rooms—Clean and Dry.
Furniture removed with care.
Tel. 640-R. Residence 812 Lee Place.

IN WOMAN'S REALM

The KITCHEN CUPBOARD

STUFFED VEGETABLES.

WHEN you are tired of vegetables served in the ordinary way try sending them to the table stuffed.

Potatoes, tomatoes, peppers, artichokes, etc., may be served this way in their seasons:

Stuffed Cucumbers.—Take a large cucumber, pare it, cut off the top, scoop out the seeds, fill with a mixture of chopped cold meat, a few breadcrumbs, seasoning and a little stock or water to moisten.

A very nice stuffing is made with some sausage meat or some chopped kidneys, flavored with onion juice and parsley.

Fix on the top with white of egg, brush over with melted butter, sprinkle with breadcrumbs and cook for twenty-five minutes in a thickly greased paper bag.

Tempting Fare.

Stuffed Baked Potatoes.—First bake the potatoes, as usual, in the skins. When done cut the tops off lengthwise, scoop out the interior, place in a hot bowl and mash, adding salt and pepper to taste, with one tablespoonful of butter and one of milk to every two potatoes. Mash this and beat up lightly, then fill into the potato shells, dot with butter, then bake until light brown.

Stuffed Baked Peppers.—Take one-half pound of pork, one-half pound beef, one small onion, chop fine, one-half cupful grated cheese, one-half cupful breadcrumbs, moistened with milk, two tablespoonfuls melted butter or olive oil, one teaspoonful salt, dash of red pepper, two eggs and mix well. Take a dozen green peppers, cut off tops, remove seeds and stuff with the dressing. Put on the tops and place on end in baking dish and add one quart tomatoes. Bake one and one-half hours and baste often.

Delicious Tomatoes.

Stuffed Tomatoes.—Take six ripe, firm tomatoes, a cupful of macaroni, a tablespoonful of grated cheese, a tablespoonful each of butter, flour and breadcrumbs, a cup of milk, a teaspoonful of salt, a teaspoonful of onion juice and pepper to taste.

Wash the tomatoes, cut off the tops and remove the centers.

Put the macaroni on with two quarts boiling water, add half of the salt, boil thirty minutes, drain and blanch. Add the sauce, which has been made as follows:

Put the butter into a saucepan; when melted add the flour, then the cold milk, slowly stir until smooth and creamy, then add the cheese, onion, one-half teaspoonful salt, pepper and paprika. Boil one minute.

Mix the macaroni and the sauce together and fill into the tomatoes, sprinkle the breadcrumbs over the top and bake twenty minutes.

Anna Thompson.

NEW WRINKLES.

Panniers on the Back of Some of the New Gowns.

Some of the new fall gowns have the panniers looped up well toward the back.

Many striking combinations of colorings are used for afternoon wraps.

Among the very newest effects in real cluny is a small vandyke point design, headed at the top with a narrow band of fine insertion. Each point is finished with a tiny tassel of the linen thread.

Few wardrobes will be considered complete this season without several all white dresses, whether they be of linen, serge, crape, agaric cloth or the

WIDE DRAWERS IN NEW CUT.

very inexpensive cotton materials that look like linen.

Drawers that are wide enough for freedom and comfort, yet perfectly smooth over the hips, are demanded by the present fashion. The ones pictured fulfill these requirements.

JUDIC CHOLLET.

This May Manton pattern is cut in sizes from 22 to 32 inches waist measure. Send 10 cents to this office, giving number, 7626, and it will be promptly forwarded to you by mail. If in haste send an additional two cent stamp for letter postage. When ordering use coupon.

No..... Size.....
Name.....
Address.....
.....

—Some people are always so busy following advice that they never catch up.

—No, Maude, dear; the Chinaman never chalks his queue, even when he plays billiards.

—Occasionally you meet a woman who is almost as much afraid of a dentist as she is of a mouse.

MOTHERS' WORK

Conducted by the Plainfield Mothers' Association. Every Thursday

Contributing Staff.
Mrs. G. Stuart Simons, Mrs. Jos. Smith, Mrs. Wm. M. Sandford, Jr.

The Daily Press for Thursdays containing the column on Mother's Work will be sent by mail for one dollar a year, in advance.

"I wonder," said one mother, whose children are particularly happy little things, and also well behaved, "why so many mothers keep the things they want to talk over with their children until bedtime. I know at least three mothers who wait till their children are in bed then sit down and labor to bring them to the right state of feeling about the little naughtinesses they've committed during the day." I'm reminded of the custom by something I read just now in a household magazine. A mother—supposed to be an expert in child management—conducts a page on the subject—describes some little piece of selfishness of which her small daughter was guilty.

"I waited till night, till she was in bed," the account goes on, "and then I put it to her gravely, etc." Now we all know what "putting a thing to a child gravely" means. It means, in the part of the child, first, resistance, more or less, then tears, then remorse, at least that's the usual course, and its a gamut of emotions no child should be put through at bedtime. Before it lies down the child's mind should be wiped clear of everything but happiness. A gentle romp, unexciting stories, talk about happy things, some bedtime songs from mother—these things should go before every child's sleep.

"The child once condemned from birth as morally depraved, has come into his own place as divine. The child welfare campaign is but a belated recognition of the fact of Christ's word, that 'Such is the Kingdom of Heaven.' The church has been changing its attitude toward the child. It is not to be doubted that the status of the child was clearly announced when Christ said, 'Suffer little children to come unto me; forbid them not, for of such belongeth the kingdom of God.' Very clearly Jesus considered the child as God's child, and within the bounds of his kingdom. If He recognized the little children as subjects of His kingdom, can His church do less. This vein changes the method of dealing with children somewhat. The work becomes not so much the rescuing as that of preserving the child as a member of the kingdom of God, so that its rescue may never be necessary."

Miss Elizabeth Harrison said in a recent address at the International Kindergarten Union: "One of the leading journals of the United States which has a million readers, recently printed an article entitled 'The Girl at the Head of Her Class.' It was written by the principal of one of the largest girl's high schools in America and was a strong and vigorous protest against the curriculum of the average high school, claiming that most of the studies required for graduation from these schools were utterly useless to a girl in her after life and that four years of her time, health and mental vigor were, therefore, wasted. The writer then suggested that instead of latin, algebra, ancient history, higher mathematics, etc., she might learn cooking, dressmaking, millinery, household accounts, domestic economy, household decoration, household sanitation, household hygiene, nursing, sex hygiene and music—all of them well worth a young woman's attention.

"But my interest in the article came from the fact that 'not one word was said concerning child nurture' or the value of understanding the instincts, impulses, desires, ideas and aspirations of little children, of the importance of knowing how to develop their sense perception of how to guide their imagination, of how to strengthen aright their will power, of how to best lead them out of childish capriciousness into rational thinking, of how to quicken their social consciousness, of how to train them to respect labor, and to desire to be of service in the world. The entire realm of child psychology was ignored and yet nine-tenths of the girls who attend high school ultimately become mothers, and half of the other tenth will be teachers of young children.

"I believe with all my heart that every girl who ever expects to become the mistress of a home (and what girl does not expect it) should prepare herself to manage that home economically, wholesomely, and with pleasure to herself and her household. This is just as much her duty as it is the duty of every young man to know how to earn a living before he takes upon himself the responsibilities of a home and family. But there is something more important than good housekeeping and good business ability and that something is 'the spirit of the home.' I have known untidy women who were good homemakers and good mothers, and I have known good fathers who were poor business men.

"Dr. Weir Mitchell in his novel, 'The Iron Master,' makes the hero of the story, in speaking of a dear, lovable, ne'er do-well family say, 'They are unprosperous people because the wife is not the husband.' Have we not all of us known such families? Take Louise Alcott's home life as an example. I am not advocating lazy women nor am I defending inefficient men, but I am trying to show that as the life is more than meat and body more than raiment, so, too, the spiritual atmosphere of a home means more than its furniture or its social rank or even its food. Man does not live by bread alone."

We take our share of fretting,
Of grieving and forgetting;
The paths are often rough and
Steep, and heedless feet may fall;
But yet the days are cheery,
And night brings rest when weary
And somehow this old planet is a
God world after all.

There's always love that's caring,
And shielding and forbearing,
Dear woman's love to hold us close
And keep our hearts in thrall.
There's home to share together
In calm or stormy weather,
And while the hearth-flame burns
It is a good world after all.

—Margaret E. Sangster

Woman's World

Miss Maley, Socialist Candidate For Governor.

MISS ANNA AGNES MALEY.

The Socialist candidate for governor in the state of Washington is a woman. Miss Anna Agnes Maley. This very efficient and clever lady was born in Minnesota thirty-nine years ago. Reared on a farm, at thirteen Miss Maley went to Minneapolis, where "she worked for her board" and attended school until a three years' course in the high school was completed. After graduating she taught in country schools until she was twenty-two years of age, when she took up stenography.

Later Miss Maley returned to school, doing special work at the University of Minnesota and in the Rand School of Social Science of New York city. From 1909 till 1911 she was a special organizer of women for the National Socialist party. For the past year she has been connected with a Socialist paper published in Washington state.

Miss Maley is already in the field campaigning, and she is regarded as likely to win second among the candidates for governor, and her election is not impossible if the old parties remain split as they are at present.

"I care nothing for myself personally," said Miss Maley recently. "It is the principles, aims and methods of the National Socialist party that I desire to see succeed. Our party has stood upon this unmodified platform since its organization—social ownership and democratic control of the socially necessary industrial property."

Queen Mary "Sassed" by Lady Constance.

"Lady Constance Stewart Richardson, the beautiful young woman who danced over here some time ago, has offended Queen Mary," said a diplomat's wife, according to the Washington Post. "She actually told the queen to stand out of the light at a picture exhibition.

"Lady Constance, you know, is capable of anything. They are telling an anecdote about her at the Bath club.

"She was walking in Piccadilly the other day—so the anecdote runs—and a young man attempted to pass her on the right when she also turned that way. The young man veered to the left, and Lady Constance did the same. And there they stood for a minute or more, overcome by that ridiculous something which makes two people face to face on a wide sidewalk dodge simultaneously this way and that without being able to pass each other by.

"Lady Constance after nine or ten of these awkward movements smiled demurely and said:

"'Well, I'm sure if you want to dance I don't mind. But what's it to be—the turkey trot or the grizzly bear?'"

—The right man in the right place should be doubly sure of not being left.

—No man has more money than brains who has brains enough to hang onto it.

Close Saturday 1 P. M. Friday at 6 P. M. Other Days 5:30.
Telephone 3500—Market—Five Five Hundred.
L. S. Plaut & Co.
BEE HIVE New Jersey's Shopping Centre NEWARK

SPECIAL SALE: 1,200 WOMEN'S $1.50, $1.75 AND $2.00
Porch Dresses $1.00
15 Styles, and all good.—There are few women who have not a ready dollar or two when a bargain of this kind is offered. A similar lot, but not so great in variety sold out in a single day a short time ago, and here is a chance for stout figures; sizes up to 61; percales and ginghams, in stripes, checks and plain colors, open in front, at center or side; the plain ones trimmed with neat narrow border down front and around bottom. Another model has a touch of Turkey Red trim, guaranteed fast color. Some have laydown collar of plain gingham to match the color in the body. Two sizes on a table to make choosing easy; light or medium colors; no more this season; on tables in the cloak and suit section; third floor; values $1.50, $1.75 and $2.00 and more; special at $1.00

AN OPPORTUNITY TO BUY $3.50 TO $10.00
Parasols for $1.65
Does not come every day. Every one new this season, every one perfect. It is a beautiful collection of high grade parasols. All sorts of handles ranging from plain woods to artistic hand-carved designs. Again we repeat this is surely an unparalleled bargain. Scores upon scores of styles; hardly two alike. Your unrestricted choice at $1.65. Every woman can afford to buy one or two. Many will no doubt buy even more. Can you imagine paying only $1.65 for a $3.50 to $10.00 parasol!

THAT SALE OF TURKISH TOWELS—Savings of About 1-4 to 1-3
(On Second Floor, Bargain Square). Sold as run of the mills—but almost as good as those sold as perfect, a tiny oil spot or a drop thread in the weaving is the full sum total of imperfections.
Reg. 22c Turkish Towels, special 16c
Reg. 25c Turkish Towels, special 18c
$2.50 Bath Rugs, special for $1.50
Reg. $1.25 Bath Rugs, special 75c
Reg. 30c Turkish Towels, special 20c
Reg. 59c Turkish Towels, special 39c
25c Initial Turkish Towels, special 12c
Reg. 8c Initial Wash Rags, special 6c
Reg. $1.98 Initial Turkish Towel Sets, special during this sale .. $1.50

711 TO 721 BROAD ST. NEWARK.
All Plainfield-Elizabeth Trolley Cars pass our doors. Wagon delivery to Plainfield and vicinity daily. No Branch Stores.

Closed Friday night and Saturday at 7 p. m.
THE DAVID STRAUS CO.
863-867 BROAD ST. CORN. PARK ST.
NEWARK, N. J.

Sacrificing the Stock—In Newark's Best Cloak and Suit Department
Women's and Misses' Outergarments Reach Their Lowest Price
OUR ENTIRE STOCK AT NEXT TO NOTHING PRICES
It's our policy to clear out each season's stock before a new one starts and we are fast approaching the time when Fall goods will begin to arrive. We let you buy at these little prices while you still have some weeks of wearing time before you.
Cloth Coats; value up to $19.98 ..... $4.98
Pongee Coats; value up to $5.98 ..... $2.98
Cloth Skirts; value up to $4.98 ..... $1.98
Silk Dresses; value $5.98 to $25.00 ..... $2.98, $6.98, $9.98, $11.98
Blk. China Silk Dresses; value $10.98 to $15.98 .. $7.98, $9.98, $12.98
Lingerie Dresses; value $7.98 ..... $2.98
White Serge Suits; value up to $17.50 ..... $7.98
Cloth Dresses; value up to $7.98 ..... $2.98

KODAK'S LATEST MODELS AT DOANE'S
JEWELER.
115 PARK AVENUE, NEAR FRONT STREET.
NEW GRADE OF AZO.
CAREFUL DEVELOPING, PRINTING AND ENLARGING.
7 13 3m tu-th-s

THE RAYO POLISHING CLOTH
Does away with all liquid and paste polishes.
Simple, economical and efficient.
FOR ALL METALLIC SURFACES
Endorsed and recommended by manufacturers of
ALUMINUM COOKING UTENSILS
For sale at Hardware, Housefurnishing and Drug Stores, Electrical and Automobile Supply Houses, or direct from our laboratory or sales office.
Regular size, 25 cents. Special size, 50 cents.
THE RAYO COMPANY
1342 West Front St., Plainfield, N. J. 5 Nassau St., New York.
6 13 3mos. tu-th-s

TRY A PRESS WANT AD.

ICED TEA AND COFFEE TIME

is now here. Just such days as these, when the mercury hit the 90 degree mark, suggested this most wholesome and at the same time economical, blood cooling beverage.

You will like our 50 cent Oolong Tea because it's superior in every way to any Tea you've ever tasted.

Our Java and Mocha Coffee makes a delicious drink.

NEUMAN BROS.

GROCERS

Watchung Ave. and Fifth St. Telephone 760

Efficient and Rapid Delivery Service to All Parts of the City

HAND'S EXPRESS CO.

OLD RELIABLE

STORAGE

All Rooms Separate, Light and Dry
Furniture Packed and Shipped

Office 69 Somerset St. 'Phone 541

AUCTIONEERS.

Murray, the Auctioneer

is now located at the old Auction Room Stand 326 West Front street, near Grove. House, goods and merchandise of all kinds bought and sold. We also pack China and crate furniture and have good dry storage rooms at moderate charges.

Over 20 years experience in business and conducting sales.

ROBERT MURRAY,
Auctioneer and Appraiser.
326 West Front St. 'Phone 666

The Leading
Auctioneers
W. A. SCHORB & CO.

Also Dealers in Second Hand Furniture—Bought and Sold.
120 Madison Av., Jackson Bldg
Telephone 1707-W.

TO LET

Seven-rooms, all improvements, 1217 to 1263 Arlington avenue; half houses, $20. Seven rooms, all improvements; 74 Randolph road; single houses, $22. Three and four-room apartments, all improvements; 1348 West Front street, $12 to $18. Stable with big hay loft, carriage room, five stalls and five sheds; 1334 West Front street; rent reasonable. Four-room single house, part improvements; 79 Laramie road; $9. Five-room house, part improvements, 81 Laramie road, $15. Store suitable for tailor, 1348 West Front street, $12.

We have a number of single and double houses for sale at practically your own prices and terms.

JERSEY STATE REALTY CO
1328 WEST FRONT ST.

Our business is negotiating small or large loans for people keeping house.

We charge a reasonable service fee, arrange payments either weekly or monthly, and give each customer a memorandum of agreement.

Honorable Dealing and Courteous Treatment.

HOUSEHOLD LOAN CO.

148 East Front Street,
Plainfield, N. J.

VAIL

JEWELER and OPTICIAN . . .

236 Park Avenue
OPPOSITE NORTH AVENUE.

STILL STRIVING TO OUST MONTCLAIR BIRDS

Montclair, Aug. 8. — Protector James M. Stratton, of Long Branch, and Game Warden Frederick J. Hall, of Bloomfield, assisted by several deputy wardens, are supervising the work of ridding the residents of The Crescent, Montclair, of the nuisance caused by large numbers of birds lodging in the trees of that thoroughfare.

Only a small number of birds went to the Crescent trees last night. Blanks were fired, however, as on the preceding evening. The firing will be continued on several succeeding nights.

RAT CATCHER IS HIRED BY PERTH AMBOY BOARD

Perth Amboy, Aug. 8.—The Board of Health has engaged James A. Hogg, a professional rat-catcher, to make a survey of the waterfront of Perth Amboy and devise ways and means of exterminating the rats. This is a part of the campaign being waged by the local health authorities and Dr. C. W. Naulty, federal quarantine officer at this port, to prevent the spread of the bubonic plague should an infected steamship touch here.

Mr. Hogg will present his report at a special meeting of the Health Board next Tuesday night.

COMMITTEE RECTIFIES ILLEGAL PROCEEDINGS

Bernardsville, Aug. 8.—On advice of counsel, two special meetings of the township committee were pronounced illegal at the monthly meeting held at Basking Ridge. The committee got around the difficulty by voting to ratify action taken at the condemned meetings.

Chairman Frank B. Allen, who was absent from the two sessions complained of, informed the committee that the law as to the manner of calling special meetings had not been followed. In this he was confirmed by counsel, Frederick J. Faulks.

The question of widening Main street at Bernardsville, a county road, was raised. Mr. Faulks said that where a road had been taken over as a county road the municipality could not change the boundary lines. The township engineer and counsel were authorized to confer with the county authorities to see if the street may not be widened to sixty-six feet.

Assessor Joseph E. Buck asked and received $100 for extra work in distributing exemption circulars. Overseer of the Poor James F. Guerin asked for an allowance of $300 which was granted. The sum of $300 was appropriated to the Mine Mount Improvement Society. Treasurer Fred E. Ballentine was authorized to borrow $2,000 in anticipation of taxes with which to pay current bills.

At a meeting of the Board of Health following the committee meeting a communication from Daniel J. O'Brien was read. He complained that he had been bitten by a dog owned by August Oliver, of Church street, Bernardsville, and asked to know what he should do. The board decided that the case was one for the courts.

Four cases of diphtheria and one of measles were reported.

—Read the Plainfield Daily Press.

—Among the offerings at Neuman Bros. tomorrow will be fancy Maryland muskmelons, delicious in flavor.

HYMN IN M. E. HYMNAL IS NAMED AFTER T. R.

Ocean Grove, Aug. 8.—In the Methodist hymnal there is a "particularly strenuous" hymn called "Theodore," but it was not generally known that it had been named after Colonel Roosevelt until Carl E. Price made the fact public at the organists' convention yesterday. The hymn was written by Peter C. Lutkin, dean of the College of Music in the Northwestern University. When Professor Lutkins first played the tune for Professor Charles U. Stuart the latter said, "That is strenuous."

"We'll have to name it 'Roosevelt,'" was the reply.

Then it was agreed between the two professors that "Theodore" should be substituted for "Roosevelt."

ODD TERMINATION TO DOVER HORSES' FLIGHT

Dover, Aug. 8.—A team of work horses belonging to James Gardner ran away about noon Tuesday. In turning into Sussex street from Canal street they ran on the sidewalk in front of Meisner's saloon, the pole of the wagon knocking one of the doors off the hinges and breaking windows. Both horses fell to the walk.

One of the animals acted as if it had broken its right hind leg. Dr. John Sheridan, a veterinary, expressed that opinion, and requested Chief of Police Byram to shoot the horse. The chief fired one shot. To the amazement of the crowd, the horse jumped to its feet and walked off.

Instead of killing the animal the chief shot out its left eye. An examination disclosed that in falling the horse had thrown its stifle joint out of place, and in regaining its feet had thrown it back in place again. The animal, however, was hurt internally, and later in the evening had to be killed.

NO JEWISH RESTORATION SAYS GOSPEL EVANGELIST

Work in the Gospel Tent on Darrow avenue is still going on vigorously. Last night an interested audience gave marked attention to the evangelist while he spoke on "Will the Jews Be Restored as a Nation Before the Second Coming of Christ?"

The speaker's remarks were based upon Matthew 21:8-11. He said the trouble with ancient Israel was, they were looking for a great Ruler to come and restore the Jews as a nation, and rid them from Roman bondage; but when he came as the lowly Nazerene of prophecy, whose career did not measure up to the expectation of the Jews, they as a nation were determined to put him to death.

He also showed that though the crucifixion of Christ filled up the cup of their iniquity, yet God's offers of mercy are yet extended to the Jew as well as to the Gentile; but no promise of restoration as a nation but salvation through individual consecration to God.

Subject for tonight, "The Antediluvian World; the World That Now is and the World That is to Come." Friday night, "Is Peter the Rock or Foundation of the Gospel Church; and What Are the Keys of the Kingdom?"

LONG ESCAPED INMATE BACK IN REFORMATORY

Rahway, Aug. 8.—With four escapes to his "credit" and a deserter from the United States army, Isaac Williams, twenty-seven years old, was returned to the State Reformatory here Tuesday, from which he took French leave for the second time, July 11, 1907. A four-year term in the New York State prison at Auburn was concluded by him Tuesday and he was turned over to Charles Moore, one of the officers of the reformatory.

Williams was committed to the institution here Nov. 27, 1903, on charges of breaking and entering from Bergen county. His first escape was on September 25, 1905. The following month he was arrested in Middletown, N. Y., and returned to the authorities here. After his second departure he was captured after three days in Chester, N. Y., and committed to the jail there.

When the jailer visited his cell the following morning Williams was no where to be found and nothing was heard of him until December, 1909, when he was picked up in Buffalo as a deserter from the army. He had enlisted after breaking jail. He was then committed to Fort Porter as a government prisoner, from which he also effected an escape. At Hammondsport, N. Y., he again fell into police toils and was sent to Auburn.

THEATRE OPENS AUGUST 17.

The local theatrical season will open at The Plainfield Theatre, Saturday night, August 17, when "Alias Jimmy Valentine," will be the first attraction. This play has had a remarkably long run and is considered one of the strongest productions on the road. Tickets for the play will be put on sale Monday morning at the box office of the theatre.

PRESS CLASSIFIED COLUMNS

Plainfield's Greatest Want and Exchange Market

COPY RECEIVED UNTIL 2 P. M. DAILY

One cent a Word for first insertion, one-half a cent a word for each subsequent insertion of the same advertisement for less than one month. Fifty cents a line, (six words) for one month. **DOUBLE CHARGE FOR CAPITALS. NO ADVERTISEMENT RECEIVED FOR LESS THAN 10 CENTS.**

The Plainfield Daily Press cannot give information regarding advertisements for which answers are to be sent care of the Press. Persons replying to office addresses must mail or leave written answers as stated in advertisement.

HIGH SCHOOL ENLARGEMENT.

Plans for the enlargement of the High School building were submitted to the Board of Education last night by Harry K. White, architect, and George W. Knight, engineer, and accepted. They provide for the construction of twenty-one additional class rooms, a swimming pool, with a separate lighting plant and a larger auditorium. Details will now be completed shortly and plans submitted to the contractors so that bids can be received early in September.

SIGHTSEEING FIREMEN.

Seven members of the North Plainfield Fire Department are spending today seeing the sights in New York. They are all enthusiastic fans and will attend the Pittsburgh-New York baseball game in the afternoon. They are Jules Stahl, William Campbell, William Hogan, James Walker, Frank Sheppard, George Schlereth and Harry Cook.

FUNERAL OF E. G. RANDOLPH.

The funeral service of Edward G. Randolph, infant son of Mr. and Mrs. Daniel F. Randolph, was held at 3 o'clock this afternoon at the home of the parents, 918 West Fourth street. Rev. J. Y. Broek, of Trinity Reformed church, officiated. The burial was in Hillside cemetery.

LABOR DAY RACES.

The Bicycle Club will hold a regular meeting in the club rooms on Somerset street tonight, when further arrangements will be made for the Labor Day races.

Miss Mary Taynor, of Manson place, who has been critically ill at Muhlenberg Hospital, is reported today as being in about the same condition.

Miss Lulu Acken, assistant at Muhlenberg Hospital, left this morning for Atlantic City, where she will spend the month of August. She returns to duty in September.

Mrs. J. C. Van Dyke and Miss Mary Van Eps, of East Fifth street, are visiting Mr. and Mrs. John V. Haas, of Millington; Dr. and Mrs. Fred C. Sutphen, of Bernardsville, and Dr. and Mrs. Mahlon Smalley, of Gladstone, N. J.

ALL SEASONABLE

Plants and Cut Flowers

FLORAL DESIGN WORK A SPECIALTY

STANLEY

159 EAST FRONT ST.
'Phone 928. 6 20 tf

HOPE CHAPEL EXCURSION

TO ASBURY PARK and OCEAN GROVE

Saturday, Aug. 10

Train leaves Grant Avenue 7.55 a. m. Plainfield 8 a. m. Returning leaves Asbury Park 8 p. m. Baggage car on both sections.

TICKETS—Adults $1.25. Children 90c

May be had from committee or at depots. 8 3 6

BONANZA

JEWELRY STORE

Bring your repairs

Watches, Clocks and Jewelry skillfully repaired on the premises by practical men.

Brown & Hollinwood
168 EAST FRONT STREET
Directly opposite Woodhull & Martin
8 6 tf tu-th-s

Watchung Express Co.

Incorporated.
120 Madison Ave. Tel. 1664-M-2
All Orders Promptly Attended To.

A. M. RUNYON & SON,
UNDERTAKERS.
602 Park Avenue. Telephone No. 60.
Office open day and night.
Office of Hillside Cemetery
New York office—50 Great Jones St.
Tel. call 2345-Spring
New York Embalmers License—1220
New York Registered Licensed Undertaker No. 815.

T. A. Moore
UNDERTAKER
612 E. Sixth St.
TEL. 741-R.

Established 1872.
P. CASEY & SON,
UNDERTAKERS AND EMBALMERS
Office 116 Park Ave., Tel. 884-W. Res. 417 W. 2d St. Tel. 893-R. Office open day and night. N. Y. office 10 E. 22d St., Tel. 2094-Gramercy.

L. L. MANNING & SON.
STEAM GRANITE WORKS.
Corner Central Ave. and West Front St.
Opposite First Baptist Church

HELP WANTED—FEMALE.

WANTED—Competent white girl for general housework; no washing required. 982 Prospect avenue. 8 3 7

WANTED—A cook at 338 East Front street. 8 6 3

WANTED—White girl or middle-aged woman for general housework, without cooking; German preferred. 762 Kensington avenue. 8 8 3

WANTED—Young woman to assist in a millinery store. Apply 245 West Front street. 8 8 3

WANTED—Young lady as waitress in restaurant. Call at Marathon, 179 North avenue. 8 8 tf

WANTED—White girl as chambermaid and waitress. Apply 820 Second place. 8 8 3

WANTED—At once, girl for general housework. 57 Duer street. 8 7 6

WANTED—Girl for general housework; go home nights. Call 1126 Gresham road. 8 7 2

WANTED—Competent cook and laundress, colored. 717 Watchung avenue. 8 7 tf

WANTED—Operators; also learners; paid while learning. Schiller Bros., 320 West Front St. 8 1 1mo

SITUATIONS WANTED—FEMALE.

TWO polish girls want places at general housework, 1655 South Second street. 8 7 3

WHITE woman wants washing to do at home or go out. Address White, care Press. 8 8 2

YOUNG colored woman wants position as cook or general housework, 613-a West Fourth street. 8 7 3

EMPLOYMENT AGENCIES.

MURRAY'S Employment Registry office has removed from 228 East Front street to 326 West Front street, near Grove, at Murray's auction rooms; 'Phone 666. 5 17 tf

EMPLOYMENT Agency, Mrs. Keller, 22 Somerset place, the oldest and most reliable (all nationalities) 'Phone 1724. 7 1 tf

LOST AND FOUND.

LOST—Friday night, probably in private carriage meeting 9:45 train from New York, which I entered by mistake, lady's alligator handbag containing money, eyeglasses and calling cards; finder kindly return same to me and receive reward. Wellington B. Schermerhorn, 232 West Front street, Plainfield, N. J. 8 6 3

FOR SALE OR EXCHANGE.

FOR SALE or exchange, first-class touring automobile at a reasonable price; would consider an exchange for real estate. John P. Emmons, 197 North avenue. 8 3 6

BUSINESS OPPORTUNITY.

WANTED—A hustler with small capital to take agency for large New York corporation; a golden opportunity for man of ability; do not reply unless you like work; small capital required for stock. Address Opportunity, care Press.

FURNITURE FOR SALE.

DINING-ROOM SET—(Complete)—Golden oak, hand carved; imported from France; including buffet, table, six leather-covered chairs, handsome beveled mirror, hanging lamp; in very good condition. Call or write for descriptions and price to C. Sagansan, Milltown, New Jersey. 8 8 3

BEDROOM FURNITURE—Solid walnut, imported from France; including bed, wardrobe with two beveled mirror doors, commode, fancy table, two chairs red fancy velvet upholstering. Call or write for descriptions and price to C. Sagansan, Milltown, New Jersey. 8 8 3

AUTOMOBILES FOR SALE.

REO CAR, 1910 model 5 passengers; run about 7,200 miles; in very good condition; fully equipped; top, windshield, magneto, presto-lite, speedometer, tools, etc. Address C. Sagansan, Milltown, New Jersey. 8 8 3

HELP WANTED—MALE.

LINOTYPE instruction; $20,000 equipment; save time and money—attend the largest, best equipped school in the country. Empire Mergenthaler Linotype School, 419 First avenue, New York. 7 18 16 tuths

LATHE hands, floor hands and vise hands wanted; only first-class men need apply. Hall Printing Press Co., Dunellen, N. J. 8 8 3

WANTED—A hustler with small capital to take agency for large New York corporation; a golden opportunity for man of ability; do not reply unless you like work. Address Ability, care Press.

WANTED—A willing man in bottling establishment. Apply F. Linke. 8 5 tf

WANTED—Plumbers and steamfitters helpers. Apply 187 North avenue. 8 1 tf

SITUATIONS WANTED—MALE.

GRADUATE of Empire Auto School wishes position Sept. 1st or later, as chauffeur. 'Phone 666. 8 3 5

YOUNG man, 18, wants work driving delivery wagon. Address T. H., care Press. 8 7 3

CHAUFFEUR wishes position; reference. 'Phone 1933-W. 8 3 1mo

YOUNG man desires position collector. Tel. 1109-w. 7 15 1mo

YOUNG man with good automobile experience desires position. Tel. 1109-w. 7 15 1mo

MONEY TO LOAN.

MONEY TO LOAN on bond and mortgage. Mulford, opposite depot 12 28 tf

TITLES abstracted for purchasers of real estate and bond and mortgage loans. Chas. J. McNabb, 209 North avenue. 2 18 tf

MONEY TO LOAN on bond and mortgage. Charles L. Moffett, attorney, Woodhull & Martin building. tf

MONEY TO LOAN on bond and mortgage. J. T. Vail. 5 9 tf

MORTGAGES placed on good security. Francis J. Blatz, First National Bank Building. 8 21 tf

$25,000 TO LOAN at 5 per cent in sums to suit, on good mortgages Elston M. French, 171 North avenue 9 19 tf

ROOMS AND BOARD.

TWO or three furnished rooms, all improvements. 243 Somerset street 6 6 tf

FURNISHED room to rent; center of town; light and airy and improvements. 334 East Fifth street. 6 15 tf

TO LET—Rooms, with board Mrs. Whitlock, 440 West Front St. Telephone 418-M. 7 29 1mo

TO LET—Two connecting rooms; centrally located. Apply Neuman Bros. 7 18 tf

TWO comfortable rooms on second floor, with excellent board. Mrs. Berrian, 602 Madison avenue. 7 10 tf

REAL ESTATE FOR SALE.

FOR SALE—Ten-acre farm, good location for gentleman's place; $2,600; bargain. Paul Kleiber, corner Warrenville road and Rock road, Watchung. 7 17 1 mo

FOR SALE—Property 171 Duer, 7 rooms; improvements. Write or call A. G. Adams, 171 Duer street. 8 8 tf

FOR SALE—Lot 16x26-416 sq.ft.; choice location in Hillside cemetery; plot 118, section A, division 4. X, care Press. 8 6 3

FOR SALE—A few choice lots on Union street; the cheapest lots in Plainfield for the money. J. T. Vail. 7 19 tf

WANTED TO RENT.

WANTED to rent, house unfurnished; 7 bedrooms, 2 baths, some land; convenient to schools; by one who will take good care of same, and remain for sometime in a house he likes. Address E. W. Robinson, care National Metalizing Co., Garwood, N. J. 8 6 6

REAL ESTATE AGENTS.

REAL ESTATE for sale, rent and exchange. Insurance in strong companies at lowest rates; money loaned on real estate. Thickstun & Emmons, 197 North avenue.

WANTED—MISCELLANEOUS.

TOP DESK wanted; must be cheap. Address with particulars, Smith, care Daily Press. 7 11 tf

FOR RENT.

FOR RENT—6-room apartment at 1239 East Second street; every modern improvement; an exceptional bargain; worth investigation. Owner on premises. 5 21 tf

TO LET—Apartment, 306 East Front street, first floor; 5 rooms; all improvements. 6 1 tf

FOUR rooms; Central. 323 Park avenue. J. Marley. 7 1 tf

TO LET—New 4-room apartments, 1349 to 1355 South Second street; rent $10.50 and $11 a month; city water. John Herrman, 411 Somerset street; 'Phone 70-J. 7 10 1mo

FOR RENT—Eight room house, all improvements. Isaac Vail, 138 North avenue. 8 2 tf

TO LET—An up-to-date store in the main street of Dunellen, suited for an upholstery and furniture business; also two apartments in the same building. Apply to Frank Linke, 227 West Front street. 6 11 tf

TO LET—6 rooms; bath; all improvements; 473 West Front street. John P. Emmons, 197 North avenue. 8 3 6

NICE apartment, improvements; cheap to right party; 41 Mariners place. Call 12 Mountain avenue. 8 5 4

TO LET—Two five-room flats, 40 Harmony street. Apply 35 Somerset street. 5 29 tf

TO LET HOUSE IN NETHERWOOD; 2 MINUTES FROM TROLLEY OR RAILROAD. JOSEPH HARRIGAN, 929 SOUTH AVENUE. 8 8 tf

FOR RENT—To small respectable colored family, house of 6 rooms on Westervelt avenue, near Mountain. Apply J. V. E. Vanderhoef, at Woodhull & Martin Co. 5 8 tf

HOUSE for rent; new 8-room house, all improvements. Enquire 1216 Arlington avenue. Tel. 1109-w. 7 16 1mo

TO LET—4 and 5-room apartments; with all improvements, except heat; rent $17 and $18. M. F. Gano, 142 North avenue. 2 8 tf

FOR SALE.

FOR SALE—Several well established grocery, also general stores, both city and country; or if you want to stock a new grocery store. Address for particulars, Leek, 59 South St., Newark, N. J. 7 19 tf

FOR SALE—Celery plants. Thos. Mair, 20 Leland avenue, borough. 8 3 6

WILL sacrifice fine reed baby carriage if sold this week. 552 West Fifth street. 8 7 3

SAND for sale, 25c a load. Lemuel A. Tunison, borough. 8 8 3

A GOOD family horse for sale at a bargain. Enquire 40 Willow avenue. 7 31 tf

FINE family carriage horse or roadster for sale cheap; also several carriages in good condition. "ABC," care Plainfield Daily Press. 7 20 tf

FOR SALE—Surreys, buggies, wood wagons and business wagons; also harness at bargain prices. W. J. Conroy, 177 Somerset street, North Plainfield. 5 13 tf

MISCELLANEOUS.

VACUUM CLEANERS — ELECTRIC, HAND VACUUM CARPET SWEEPER FOR SALE OR TO RENT BY DAY; CLEANING DONE. LET US DEMONSTRATE CLEANER IN YOUR HOME. EDWARD C. VAIL, 515 PARK AVENUE.

NOW is the time to have your furnace and range cleaned; we are now ready for your order; we make a business of caring for heaters in the winter. Address Furnace, care Press. 8 7 2

STORE your furniture with the Plainfield Storage Company; reasonable rates. Orders left for moving vans. Nagle's, Front and Grove Sts. 1 18 tf

H. H. BUTLER, D. V. S.—Pet animals a specialty. OFFICE AT WM. T. CAMPBELL'S, 168 Somerset street, 'Phone 230. Hospital for dogs. (Cut out for reference.) 1 8 tf

GOOD pasture four dollars per month. J. H. Campbell, Oak Tree. 8 1 9

RIDING lessons; fine saddle horses to hire; horses boarded; exchanged. Riding School, 775 Kensington avenue. 'Phone 194. 1 8 tf

SPORTS OF ALL SORTS

1912 BASEBALL RESUME OF THE SPICER ATHLETIC ASSO'N REPRESENTATIVES

Originators of the Manufacturers' Baseball League Movement Have Had a Successful Season--Scott and O'Loughlin Have Proved Themselves to be Valuable Assets to the Aggregation--O'Loughlin Leading Batter.

SPICER BASEBALL TEAM OF THE MANUFACTURERS' BASEBALL LEAGUE

Top row—left to right—Martin, ticket seller; C. Jaeger, right field; I. Hunt, center field. Second row—left to right—J. Dolan, pitcher; H. Murtz, catcher; P. Kiely, second base; W. O'Loughlin, captain, third base, catcher; C. Thompson, manager, center field, first base; J. Schott, pitcher, first base; E. R. Downs, short stop. Third row—left to right—S. Reick, left field; G. McComb, first base; M. Wyckoff, right field; M. Pangborn, third base; and T. Jaeger, short stop. Two of the regular players not in the picture are P. Jaeger, catcher, and Denny, pitcher.

Although it occupies fourth place in the Manufacturers' Baseball League and has done nothing sensational along the baseball line during its initial year in the game, the Spicer baseball nine is one of the best organized and equipped teams in the league. It is one of the nines that have been the pride of the organization and the formation of a league such as has been run this year came as an original suggestion from members of the Spicer Athletic Association. The team consists of a number of Plainfield's best known ball players who were in years gone by generally conceded to be the best playing the game in this locality. The team has a remarkable batting average with four of the men hitting over the 300 mark and Captain Billy O'Loughlin leading off with a grand total of sixteen safe bingles in ten games for a percentage of 500. Manager C. C. Thompson comes next with a mark of 344 and is closely followed by J. Pangborn and Reick who are both over the 300 mark.

The players on the Spicer baseball team represent some of the best of the athletic talent in this city and chief among them is Jim Scott the best all around athletic in the Spicer athletic association. He is also an old Y. M. C. A. player and has been covering first base and a fielder position for the Spicer nine, and has also shown up well on the pitcher's mound.

Billy O'Loughlin, hailed as the most popular man in the employ of the Spicer company, leads the nine on the field and his snappy fielding has added a whole lot to the playing ability of the aggregation. He is an old team mate of Scott's on the Y. M. C. A. championship combination and has been playing the game on local sand lots since he could walk. He is also known as an umpire of some merit having taken up this phase of the game when he sustained an injury to his knee while playing with the association aggregation.

The averages of the leading men on the nine are as follows:

Player	G	AB	R	H	Av.
O'Loughlin	9	32	10	16	.500
Thompson	10	32	4	11	.344
A. C. Jaeger	5	20	3	5	.250
J. Pangborn	1	3	0	1	.333
T. Jangborn	2	4	1	1	.250
Reick	8	32	6	10	.312
Scott	10	35	8	10	.286
Kiely	9	37	5	10	.273
Downs	8	32	5	7	.219
A. Jaeger	5	11	4	2	.181
Dolan	10	34	6	6	.177
Wyckoff	6	22	3	3	.140
Colfax	2	8	0	1	.125
McComb	3	15	0	1	.066

AUTOMOBILE NOTES.

Charles Glidden, originator of the automobile tour which bears his name, has telegraphed from Bangor, Me., to Walter E. Flanders, of Detroit, who furnished the car for the present pathfinding trip of the 1912 tour, congratulating him on his enterprise. He also conveyed his best wishes to A. H. Westgard, who is at the head of the trip.

The New Jersey Automobile Trade Association, at the meeting of its Board of Directors to be held the latter part of this week, will very likely be put on record as backing up State Motor Vehicle Commissioner Job Lippincott, in the latter's campaign to compel the obervance of the fifteen-day reciprocity touring privilege by out of State motorists.

George Blakeslee, president of the trade association, and chairman of the board of directors, is an ardent advocate of the Lippincott proposition, and he will very likely champion the commissioner's cause at the board meeting. President Blakeslee thinks that it is up to the autoists to see that the law is enforced, lest the reciprocity act is repealed or curtailed to a large extent by the next Legislature.

The route on the west side of the Hudson River from this section to Newburg is very rough because of road construction and wornout conditions. This is especially true from this city up through Bloomfield and Montclair to the Pompton pike. From Fort Lee to Hackensack, the route taken by New Yorkers, is also badly worn. Then for about two miles between Hackensack to Arcola there is a fine amiesite road. Worn macadam, with a mile of sandy road, is found to Hoboken. Then comes seven miles of good macadam, to be followed by a detour over a poor dirt road to Suffern.

Leaving Suffern, rough macadam is followed to Ramapo. At this place the route is again closed, owing to road construction and a five-mile detour is necessary via Sterling Lake, mostly through woods and over some very narrow, but good, road to Tuxedo. The next few miles to Woodbury are good macadam. The balance of the route to Newburg will be found torn up in several places as a contract has been let to repair the same, and barrels of oil and piles of sand are now placed on both sides of the road.

Novel methods of awarding prizes and boosting business have been adopted by a company of wholesale grocers, of Galipolis, O., who will make their sixtieth annual prize award sometime this month. Two automobiles are the chief prizes. The grocery company adds up six months' purchases by each customer and invites each one to submit to the judges one business motto for each $200 worth of goods purchased.

State Motor Vehicle Commissioner Job H. Lippincott has prepared an amendment to the automobile law regulating the display of a light and license tag on the rear of automobiles.

SPICER FOLLOWERS ARE PESSIMISTIC

Enthusiastic Fans Can't See How Their Favorites Can Lose to R. G. E.

The Spicer dope slingers are spreading a notice of the defeat of the R. G. E. combination which is carded to take place on Crescent Oval next Saturday afternoon. Although the R. G. E. bunch are well on the road to Pennantville, the Spicer informants say that a wooden box has been ordered for the league leaders and they are wont to begin their trip toward a six foot plot of real estate dealing next Saturday. In fact the joint makers can't conceive how they can possibly drop the contest and as their sympathies are keyed up to a high pitch for the Commercial aggregation they are going to help the latter bunch to win the trophy by spoiling the lamp-makers' brightest hopes. Spicer's hold forth the idea that their nine is invincible against the R. G. E. and they are backing their favorites to the limit, while on the other hand the top notchers are equally as confident and say that they will cinch the pennant by a win over the Fourth street aggregation this week. The R. G. E. manager states that he will have his strongest lineup on the field and this is enough to pull any contest out of the fire. Such well known baseball players as "Smiling" Jimmy Montross, DeNitzio, Limbloom and Fleming will be in the lineup and this will form a combination that will be hard to get around. Fleming has been fooling the best of the batters in the league and is generally conceded to be the best moundsman in the organization.

Spicer's end will be held up by such ball tossers as Jim Scott, O'Loughlin, Reick and the Jaeger brothers. Scott says he never felt in better trim and will be able to put them over the pan in great style. The whole team will be equipped with a complete new outfit of universal joints and the nine should play together like clock work.

The Fourth street leaguers will have their big "sixty" on the side lines which, under the leadership of Miller and Murphy, has done some remarkable work along the Hughey Jennings line. The leaders are holding daily sessions with their charges and are instructing them in the inside art of playing baseball such as playing the game from the side lines and winning games by means of vocal play.

Tristate League.

At Chester—Trenton, 8; Chester, 8. Eleven innings; darkness.

At York—Allentown, 11; York, 4.

At Reading—Reading, 16; Wilmington, 12.

At Harrisburg—Harrisburg, 8; Atlantic City, 1.

BASEBALL.

Results of Games Played in National, American and Other Leagues.

NATIONAL LEAGUE.

At New York:

										R.	H.	E.
Pittsburgh	0	0	3	0	2	0	0	1	1—	7	16	0
New York	0	1	0	0	0	0	0	0	1—	2	8	3

Batteries—O'Toole and Kelly; Mathewson, Kirby and Meyers. Umpires—Owen and Brennan.

At Brooklyn:

										R.	H.	E.
Brooklyn	1	1	0	0	2	1	0	2	1—	8	12	0
St. Louis	1	0	0	5	1	0	0	0	0—	7	14	2

Batteries—Allen, Stack and Miller; Steele and Bliss, Sallee, Harmon and Wingo. Umpires—Rigler and Finneran.

At Boston:

										R.	H.	E.
Cincinnati	0	5	0	0	4	0	0	0	2—	11	13	1
Boston	0	0	1	1	0	0	0	0	1—	3	13	2

Batteries—Benton and Clarke; Hess, Brown and Raridon. Umpires—Klem and Orth.

At Philadelphia:

										R.	H.	E.
Philadelphia	0	0	1	0	0	0	0	3	*—	4	10	1
Chicago	0	0	0	1	0	0	0	0	0—	1	6	0

Batteries—Rixey and Killifer; Reulbach and Archer. Umpires—Eason and Johnstone.

STANDING OF THE CLUBS.

	W.	L.	P.C.		W.	L.	P.C.
New York	71	27	.725	Cincinnati	47	54	.465
Chicago	63	36	.636	St. Louis	44	58	.431
Pittsburg	58	38	.604	Brooklyn	37	64	.366
Phila'phia	48	47	.506	Boston	27	71	.276

AMERICAN LEAGUE.

At Detroit:

										R.	H.	E.
Detroit	1	5	0	0	0	1	0	0	*—	7	10	1
New York	0	0	0	0	0	0	0	0	0—	0	3	2

Batteries—Dubuc and Stanage; Warhop, Davis and Sweeney. Umpires—Westervelt and O'Loughlin.

At St. Louis:

										R.	H.	E.
Philadelphia	3	0	0	0	1	0	1	1	1—	7	10	1
St. Louis	0	1	0	0	1	0	0	0	0—	2	7	2

Batteries—Coombs and Lapp; Baumgartner and Stephens. Umpires—Connolly and Hart.

At Chicago:

										R.	H.	E.
Wash'ton	0	2	1	0	3	1	3	0	0—	10	14	0
Chicago	0	0	0	0	0	0	0	0	1—	1	5	3

Batteries—Johnson, Engle and Ainsmith; Lange, Peters and Kuhn. Umpires—Dineen and O'Brien.

At Cleveland:

										R.	H.	E.
Boston	0	0	0	0	0	2	0	2	0—	4	9	2
Cleveland	2	0	0	0	2	0	0	0	0—	4	7	3

(Called at end of ninth inning on account of rain.)

Batteries—O'Brien, Hall and Carrigan; Mitchell and O'Neill. Umpires—Egan and Sheridan.

STANDING OF THE CLUBS.

	W.	L.	P.C.		W.	L.	P.C.
Boston	70	33	.680	Detroit	53	52	.505
Wash'ton	65	39	.625	Cleveland	46	56	.451
Phila'phia	60	42	.588	New York	32	67	.323
Chicago	51	50	.505	St. Louis	32	70	.314

INTERNATIONAL LEAGUE.

At Providence:

										R.	H.	E.
Montreal	3	0	0	0	1	2	0	1	4—	11	14	2
Providence	0	0	0	0	0	0	1	0	1—	2	6	6

Batteries—Smith and Burns; Stine, Bailey and Street.

Second game:

										R.	H.	E.
Providence	0	0	1	0	0	1	0	0	*—	2	6	0
Montreal	0	0	0	0	0	0	0	0	1—	1	7	0

Batteries—Young and Schmidt; McTigue and Madden.

At Jersey City:

										R.	H.	E.
Toronto	1	0	0	0	3	1	1	0	0—	6	14	1
Jersey City	0	0	0	0	0	5	0	0	0—	5	7	2

Batteries—Maxwell, Drucke and Bemis; Manser, McHale and Rondeau.

At Newark:

										R.	H.	E.
Newark	0	0	1	0	0	0	3	8	*—	12	14	2
Buffalo	0	1	2	0	0	3	1	0	0—	7	11	1

Batteries—Enzmann and Smith; Ewing, Fullenwider and Schang.

At Baltimore:

										R.	H.	E.
Rochester	0	0	2	0	0	0	0	0	1—	3	8	0
Baltimore	0	0	0	0	0	0	0	0	0—	0	12	0

Second game:

										R.	H.	E.
Baltimore	0	1	0	0	1	0	0	4	*—	6	12	1
Rochester	0	1	0	1	0	1	0	0	0—	3	10	1

Batteries—Vickers and McAllister; Upham, Wilhelm and Jacklitsch.

STANDING OF THE CLUBS.

	W.	L.	P.C.		W.	L.	P.C.
Rochester	63	45	.583	Newark	54	54	.500
Toronto	59	47	.557	Buffalo	48	55	.466
Baltimore	55	47	.539	Providence	46	60	.431
Jersey City	55	54	.505	Montreal	45	63	.417

NEW YORK STATE LEAGUE.

At Syracuse:	R.	H.	E.
Albany	6	11	1
Syracuse	2	8	2

At Utica:	R.	H.	E.
Utica	2	4	1
Troy	1	6	3

At Wilkesbarre:	R.	H.	E.
Wilkesbarre	4	11	1
Binghamton	3	4	1

Second game:	R.	H.	E.
Wilkesbarre	5	10	4
Binghamton	4	7	1

At Scranton:	R.	H.	E.
Elmira	6	9	1
Scranton	1	4	3

Second game:	R.	H.	E.
Elmira	8	12	1
Scranton	3	3	1

STANDING OF THE CLUBS.

	W.	L.	P.C.		W.	L.	P.C.
Troy	57	42	.576	Syracuse	49	54	.476
Utica	60	45	.571	Albany	46	51	.474
Elmira	53	46	.535	Scranton	45	56	.446
Wilk'sarre	50	52	.490	Bingh'ton	43	57	.430

LEAGUE GAMES TODAY.

National.

Pittsburgh at New York.
St. Louis at Brooklyn.
Cincinnati at Boston.
Chicago at Philadelphia.

American.

New York at Cleveland.
Philadelphia at Chicago.
Boston at Detroit.
Washington at St. Louis.

International.

Rochester at Baltimore.
Buffalo at Newark.
Montreal at Providence.
Toronto at Jersey City.

Philosophical Phelix Says:

JUST TAPS BY "BUNTS"

A select crowd of twirlers are occupying the surrounding baseball mounds this season and seem to have things all their own way until they are brought together. Slocum, Fredrickson, Ortlieb and MacLaughlin make up the "Big Four."

Will somebody please offer a solution for those ninth inning rallies that are becoming so popular in the two local amateur leagues?

Will somebody else please tell how it is that Pitcher Stewart, of the Temple Baptists, gets away with so many strikeouts every game and then as a rule loses out?

Then again, will someone else (not the same one) tell why it is that certain Plainfield fans look so happy when it looks like a beating for the home pill chasers?

A certain few sorehead seem to take sides with the opposing team at every opportunity.

The Temples evidently knew that two games in the row would be too much for their followers to swallow and so they politely handed the contest to the Monroes.

Manager Bob Bogardus was quite grieved on Saturday over the non-appearance of certain faithful feminine rooters at the game. He raised the price to two bits. There's a reason? That's the woman of it.

He says they will make good on the "tin can" trip to Bound Brook next Saturday, however.

Let's hope so anyway. The men looked lonesome at the little diamond around the corner in Dunellen, when Cranford took the field.

Then Bob has signed up Wolfe, a former Central New Jersey Leaguer for his team. Wolfe is one of the hardest hitters in this section and should prove a big help to the Dunellen nine.

What is the use of raising a crop of "White Hopes" now that Johnson has declared his intention of retiring.

Astute managers will have to think up another catchy phrase for advertising, when the big champion quits the game.

If either Langford or Jeanette are conceded the crown, the present batch of hopes may yet have a chance to shine.

FISHING NOTES.

Many went for crabs from Acker's boathouse, Seawaren, Sunday, and all returned with large catches. Those who went out fishing brought back small catches of weakfish and it looks as if the weaks would soon appear at the red buoy and cinder beds feeding grounds in goodly numbers.

One of New Brunswick's best lovers of fishing, who has been in the habit of spending Sundays fishing in the Raritan, above the Five Mile Dam, complains of the vast amount of oil, which covers the water and spoils fishing in general. This particular sportsman was fishing on Sunday, and says the oil was so thick that it covered the fishing line, and killed the catfish he was catching. He is unable to understood where the oil comes from, but believes it must possibly be from some factory in or near Bound Brook. He thinks Game Warden Charles Steuerwald should look into the matter.

Sewaren crabs are in fine shape and thousands of them are caught every day from Acker's boats. Anchor anywhere and use meat, fish heads, eels or killies, as the crabs like all of them.

All last week there was a streak of oil and gasolene on the water from the lower bay to Seabright that was half a mile wide. An oil-laden barge sprung a leak and sank in forty feet of water, and at the rate the oil is oozing out it will take weeks to empty the cargo. On the incoming tide the oil spreads over the entire bay and a fish cannot be caught within a mile of it.

If you want a few hours' fishing with plenty of salt air thrown in take the afternoon Coney Island boat from New York city and fish from Steeplechase pier, returning on the evening boat. Fluke can be caught in the afternoon and weakfish in the evening. The run of fluke is nothing new, but the weakfish are a surprise, as seldom can they be caught from any pier.

On the fishing steamboat Taurus at the Cholera Banks yesterday the general opinion was that this is the best humpback season for the last ten years. For several weeks the daily catch has been very good, and yesterday the sport was continued in a likely manner. A great number of the heavier fish were over five pounds each and several touched the six-pound mark.

RUNS SCORED IN TWO BIG LEAGUES.

NATIONAL	Sat.	Sun.	Mon.	Tues.	Wed.	Thur.	Fri.	Total
New York	[illegible]	[illegible]	1	2	2	[illegible]	[illegible]	11
Brooklyn	[illegible]	1	4	7	8	[illegible]	[illegible]	19
Boston	24	[illegible]	10	3	3	[illegible]	[illegible]	32
Philadelphia	5	[illegible]	5	6	4	[illegible]	[illegible]	20
Chicago	7	[illegible]	10	1	1	[illegible]	[illegible]	9
Cincinnati	2	[illegible]	2	6	1	[illegible]	[illegible]	21
Pittsburg	17	[illegible]	8	7	7	[illegible]	[illegible]	[illegible]
St. Louis	17	[illegible]	8	4	7	[illegible]	[illegible]	25
AMERICAN								
New York	2	1	2	2	0	[illegible]	[illegible]	7
Philadelphia	16	8	4	5	7	[illegible]	[illegible]	40
Boston	2	8	1	5	4	[illegible]	[illegible]	20
Washington	1	3	8	1	10	[illegible]	[illegible]	23
St. Louis	4	3	12	1	2	[illegible]	[illegible]	22
Cleveland	6	0	3	4	4	[illegible]	[illegible]	21
Chicago	1	2	7	2	1	[illegible]	[illegible]	13
Detroit	2	4	4	6	7	[illegible]	[illegible]	23

—Tommy—"Pop, what do we mean by the office that seeks the man?" Tommy's Pop—"The one that pays about $800 a year, my son."

SR

No More Overpaying on Your Clothes,

Get Rothberged and Save Money

Men, if you lined up on "pay-day" when the envelope is handed out, and you found that you had been "short-changed," wouldn't you muss and tear things up, and yell and scold and use some words that don't appear in Webster's unabridged?

Then why do you continue to over-pay on your clothing?

Learn this, and you'll have taken your first step on the road to the City of Success.

"GET ROTHBERGED" MEANS THE GREATEST VALUE AT THE LOWEST PRICE.

I'm holding my first sale now—I don't hesitate to say the values are the bset obtainable.

-ROTHBERG'S-
"THINGS THAT MEN WEAR."
214 WEST FRONT STREET
NEXT DOOR TO PROCTOR'S.

FILMS DEVELOPED ANY SIZE ROLL 10c

Bring your films in **TODAY** and get the finished pictures **TOMORROW. EXPERT WORK.**
8x10 **ENLARGEMENTS** (made from any size negative) **Mounted and Framed,** all for

$1.00

PAUL R. COLLIER
FILM SPECIALIST.
156 East Front Street. 'Phone 51-W.

PICTURE FRAMING

OLYMPIC WINNERS TO SHOW IN NEWARK

Good Jumping and Foot Racing Card at Newark Motordrome Saturday & Sunday.

With the results of the Olympic fest at Stockholm fresh in the mind and the great showing made by our boys in the games, the management of the Stadium-Motordrome, in Newark, has arranged to hold an athletic carnival in conjunction with the motor races at the Stadium next Saturday and Sunday. Among those who will compete in the games are the two Adams boys, Platt and Ben, of Newark, who made such a wonderful showing in the broad and high jumps; Strobino, who finished third in the Marathon, and a number of other point winners who are now wearing laurels from the recent games.

They have also made arrangements with Queal and Wood, who are matched for a side purse of $1,000 a side, winner take all of the runners' share of the gate receipts, in a ten-mile race, to take place on the new cinder track inside the quarter-mile saucer.

A. E. Wood is the world's fifteen-mile foot-racing champion and Billy Queal the American distance title holder.

The card for the motorcyclists will be one of the best that Manager Paul Derkum has put on, and will include the record-smashing Hasha, who has earned a strong place in the hearts of Newark motorcycle fans. Ray Peck Flickenstein, Johnnie King, Freddie West and the other boys who are thrilling the spectators in this new game, that is taking such a strong hold on Newark. Summing up this card, it looks as if Newark is in for the best series of sport that has yet been pulled off. Eddie Hasha is now riding in his best form, and those who visit the Stadium are always looking for Eddie to smash another record, and in Hasha's own words "it won't be long before some new time is hung up. Judging from the way Hasha is putting it over on old Father Time, doing two miles in 1m. 17s., his first mile at 39 1-5s. and the second in 37 4-5., it looks as is he was already keeping his word.

—A girl doesn't necessarily throw herself at a young man just because she tosses her head at him.

—Singleton—"He looks to me like a man who had loved and lost." Henpeckke—"He looks to me more like a man who had loved and won."

—Blobbs—"Poor old Guzzler seems down and out." Slobbs—"I notice he can always raise the wind when it comes to blowing the froth from a glass of beer."

IT WAS PRETTY ROUGH ON OUR LITTLE REPORTER

Rip Out Your Dress Shields—Fire 'Em Quick!

You Won't Need Them Any More—If You Use PERSPI-NO!

It's good-bye forever to dress shields. Good-bye to excessive unnatural perspiration of the arm-pits. You can wear any weight of clothing or live in hot stuffy

"No More Arm-Pit Perspiration and No More Dress-Shields. I Use PERSPI-NO"

rooms, but you will never again have your clothing in the arm-pits soaking wet from perspiration, or have them get stiff, fade, and have the colors run, if you use the new marvel, PERSPI-NO.

You can go to a dance, to the theatre, concert, or any social affair, feeling sure that you will never be humiliated or be in perfect misery because of arm-pit perspiration. PERSPI-NO is a powder, a simple formula, absolutely safe for anybody. Try it once; you'll be convinced and surprised. You apply it with the pad which is packed with every box sold. PERSPI-NO is a wonder. You'll say so after using it once. Satisfaction or money refunded.

PERSPI-NO is for sale at your druggist's at 25c a box, or sent direct, on receipt of price, by the Perspo Co., 275 Lincoln Ave., Chicago

COAL DEALERS

TenEyck & Harris

Dealers in LEHIGH VALLEY COAL

Office Rowley's Drug Store, 219 W. Front st. Tel. 2081-J-2.

TenEyck & Kelley COAL

741 South Ave. Tel. 1180

GEO. O. STEVENS COAL 747 WEST FRONT ST

R. L. CLINE

(Successor to C. H. Rugg & Co.)

BEST QUALITY LEHIGH COAL

Yard and office 432 W. Front St. 'Phone 9

Richard Parrott, Jr.

BEST GRADES LEHIGH

COAL

686 South Second St. 'Phone 1569.

N. MEYERS & SONS

COAL

COKE AND WOOD

Office Tel. 1152-w Yard Tel. 1911-w

21 Watchung Av. 4th & Washington St.

?

Are you looking for a tenant for your house for the summer, furnished or unfurnished? Use the classified columns of the Plainfield Daily Press. The rate is 1 cent per word for the first insertion, and ½ a cent per word for subsequent insertions. No ad. taken for less than 10 cents. Copy received until 2 p. m. except Saturdays, when forms close at 12:30.

Advertisements

—For—

New York Herald, World, Times, Sun, Journal, Telegram, American, Brooklyn Eagle, Globe

—and—

Newark Evening News

Received at

PLAINFIELD DAILY PRESS

At Regular Office Rates

A. B. RAYNAUD'S

Tonsorial Parlors. Electrical Massage for Face and Hair. First-class Work. Children's Hair Cutting a Specialty. Tel. No. 764-R. 141 North Avenue

ON YOUR WAY

to the station step and see Alex Stille, the Barber, who has opened an up-to-date shop on Depot Park, near Eastbound Station. Special attention to children. 'Phone 323-J.

DISHONEST BORO SERVANT CONFESSES LINEN THEFTS

Annie Wolobeck, a servant in the employ of William W. Warnock, of 22 Craig place, was arrested last night by Chief Weiss, of the North Plainfield police, on a charge of stealing linens from the Warnock home worth $30. When questioned by Chief Weiss, she denied having taken anything, but after an hour's examination she broke down and admitted having taken the linen.

She had been in the employ of Mrs. Warnock for one year, but nothing had happened to arouse their suspicions until yesterday when Mrs Warnock missed about a hundred premium coupons. On going into Annie's room she found the missing coupons under the bed. Later in the day Miss Ray Warnock went to her room and found that linens and underwear had been taken from her trunk. When questioned, Annie said she knew nothing about the missing goods, but when Mrs. Warnock telephoned to the police Annie disappeared.

Chief Weiss went to a neighbor's house where Annie was known to visit and found her there. She again denied taking the goods, but later said her cousin would show him where the articles could be found. Marshal Keller accompanied Annie's cousin to a residence on Kensington avenue, where a suit case was found which contained over half the missing articles. Later in the evening a maid employed at the Kensington avenue house appeared at the police station with two more pieces of linen which belonged to Miss Warnock. Only about half of the missing linen has been located and it is supposed that some of the other companions of Annie's have them stored away in their rooms.

When Mrs. Morris Abrams, of Grove street, heard of the arrest she went to the station house and found that some of the articles in the suit case belonged to her. Annie had been in the habit of visiting Mrs. Abrams' servant.

The trial of the girl will be held at 10 o'clock tomorrow morning before Justice Snape. Lawer V. W. Nash, Jr., has been employed as counsel by Mr. Warnock, who says he does not want to send the girl to prison, but merely wants the stolen things returned.

—The fact that men and women are always running after each other is what makes the human race.

PLAN MOOSE CAMPAIGN

(Continued from page 1.)

Colonel Roosevelt was put in nomination by Comptroller William A. Prendergast of New York and the nomination had been seconded by Judge Benjamin Lindsey of Colorado, Miss Jane Addams of Chicago, Alexander T. Hamilton of Georgia, General Horatio C. King of New York, Colonel P. Lloyd of Florida, General John H. McDowell of Tennessee, Henry J. Allen of Kansas, ex-Governor Garvin of Rhode Island, John J. Sullivan of Ohio and Robert S. Fisher of Arizona.

Governor Johnson had been put in nomination by Judge John M. Parker, Democrat, of New Orleans, and the nomination had been seconded by C. S Wheeler of California, James R. Garfield of Ohio, Bainbridge Colby of New York, Frederick Landis of Indiana, Raymond Robbins of Illinois, Gifford Pinchot of Pennsylvania, Governor Vessey of South Dakota, William Flinn of Pennsylvania and John R. Clede, a negro, of New York.

Great Audience Sings Doxology.

Colonel Roosevelt, arm in arm with Governor Johnson, appeared before the convention, and they were greeted with the wildest plaudits, a very bedlam of a demonstration, and formally accepted the nominations. The great audience of 15,000 souls sang the Doxology to the accompaniment of a band, the fife and drum corps, a quartet of trombones and cornets, and with the benediction the convention adjourned.

At that moment the banner was dropped from the girders on the roof of the Coliseum with this legend:

Roosevelt and Johnson,
New York and California,
Hands across the continent.
For there is neither east nor west,
Border, nor breed, nor birth.
When two strong men stand face to face.
Though they came from the ends of the earth.

From the very first moment to the last this convention has had the appearance of a great religious revival. Senator Dixon and others remarked at the close of the scene:

"This is not politics; this is religion."

Like Great Moral Movement.

On the last day of the convention all the semblance of a great moral movement was retained. At its opening there were but 6,000 in the hall. It was raining and muddy, but later in the day great crowds filled the Coliseum. The first militant religious melody sung by the convention was, "Onward, Christian Soldiers."

This was varied at times by the "Battle Hymn of the Republic" and the national melodies, all of which were sung heartily, almost soulfully, by the audience. The musical efforts of the convention have indeed been thrillingly interesting.

When Comptroller Prendergast began his speech nominating Roosevelt he was greeted as New York's next governor, and from start to finish he was generously applauded. When he closed by saying, "I present to you America's greatest statesman and lion hearted citizen, Theodore Roosevelt," he turned on another demonstration similar to that when Colonel Roosevelt appeared and spoke before the convention.

WILLIAM A. PRENDERGAST

New York Comptroller Who Made Speech Nominating Roosevelt.

There were thundering cheers, the rolling music, the flags, the banners, the fifers and the drummers, the banging of the minute gun machine, yells, shrieks, cheers, howls, in fact a very crazy bediam of enthusiasm. The great audience sang the "Red, White and Blue," "Onward, Christian Soldiers," "Star Spangled Banner," "My Country, 'Tis of Thee," "The Battle Hymn of the Republic," "Dixie," and at times turned and shouted a welcome to Mrs. Roosevelt, who again bowed and retired to a quiet corner in her box. This time the demonstration lasted forty-one minutes.

North and South United.

Then came the seconding speeches. Although the rules adopted by the convention declare that no seconding speech shall last longer than five minutes all broke the rule except Miss Addams and General King. The general in closing his brief remarks declared, "This Progressive party is determined that the people of this country shall not have a government of the bosses, by the bosses and for the bosses."

Colonel Lloyd is an old Confederate soldier, with four Union bullets in him, and at the close of his speech General King flung his arms about Colonel Lloyd, indicating a fraternal feeling between the north and the south, and this brought out one of the howlingest demonstrations of the day.

Major General McDowell's speech was another to the effect that the sectional feeling must be obliterated. He declared that Colonel Roosevelt was the man to wipe out any remaining prejudice or sectional lines, and he closed by saying:

"Confronting my brave comrade on the other side, I want to see this nation united."

This called for another wild scene. The thousands sang "Dixie," the band and the trombones and the cornets all joining in.

In due time, when the seconding speeches were over, William D. Lewis, dean of the Law school of the University of Pennsylvania, chairman of the committee on resolutions, read the platform. This document differs widely, most drastically, from the platforms of the Republican and Democratic national parties. Especially does it condemn the Payne-Aldrich tariff law and the Democratic tariff plank at Baltimore, and in addition it demands the immediate repeal of the Canadian reciprocity act.

T. R.'s Speech of Acceptance.

Chicago, Aug. 8.—Colonel Roosevelt, in his speech accepting the National Progressive party's nomination for president, said:

Mr. Chairman, and men and women who in this convention represent the high and honest purpose of the people of all our country, I come forward to thank you from my heart for the honor you have conferred upon me. To say that of course I accept. That I hold it—and now I am measuring my words. I have been president, I have seen and known much of life—and I hold it by far the greatest honor and the greatest opportunity that has ever come to me to be called by you to the leadership for the time being of this great movement in the interests of the American people. And friends, I wish now to say how deeply sensitive I am to the way in which the nomination has come to me and to tell those who proposed and seconded my nomination that I appreciate to the full the significance of having such men and such a woman put me in nomination, and I wish to thank the convention for having given me the running mate whom it has given.

I have a peculiar feeling toward Governor Johnson. Nearly two years ago, after the election of 1910, when what I had striven to accomplish in New York had come to nothing; and when my friends, the enemy, exulted—possibly prematurely—over what had beaten me, Governor Johnson, in the flush of his own triumph having just won out, wrote me a letter which I shall hand on to my children and children's children because of what the letter contains, and because of the man who wrote it, a letter of trust and belief, a letter of ardent championship from the soldier who was at that moment victorious, toward his comrade who at that moment had been struck down.

High Praise For Governor Johnson.

In Governor Johnson we have a man whose every word is made good by the deeds that he has done—a man who at the head of a great state has practically applied in that state for the benefit of the people of that state the principles which we intend to apply throughout the Union as a whole. We have nominated the only type of man who ever ought to be nominated. As for the vice presidency, we have nominated a man fit at the moment to be the president of the United States.

Friends, I have come here not to make any extended speech to you, merely to thank you from the bottom of my heart for the honor you have conferred upon me and to say that I appreciate it exactly as I knew that you meant it, for the greatest chance, the greatest gift, that can be given to any man is the opportunity if he has the stuff in him to do something that counts in the interests of the common good.

I appreciate to the full the burden of responsibility, the burden of obligation, that you have put upon me; I appreciate to the full that the trust you impose upon me can be met by me only in one way, and that is by so carrying myself that you shall have no cause to regret or to feel ashamed for the action that you have taken this afternoon.

And, friends, with all my heart and soul, with every particle of high purpose that is in me, I pledge you my word to do everything I can, to put every particle of courage, of common sense and of strength that I have at your disposal and to endeavor so far as strength is given me to live up to the obligations you have put upon me and to endeavor to carry out in the interests of our whole people the policies to which you have today solemnly dedicated yourselves to the millions of men and women for whom you speak.

I thank you.

Platform of Progressives.

Chicago, Aug. 8.—The platform adopted by the National Progressive party in part is as follows:

The Progressive party, believing that no people can justly claim to be a true democracy which denies people rights on account of sex, pledges itself to the task of securing equal suffrage to men and women alike. We pledge our party to a constitutional act that will compel strict limitation of all campaign contributions, expenditures and detailed publicity of both before as well as after primaries and elections.

We pledge ourselves to work unceasingly in state and nation for effective legislation looking to the prevention of industrial accidents, occupational diseases, overwork, involuntary unemployment and other injurious effects incident to modern industry; the fixing of minimum safety and health standards for the various occupations and the exercise of the public authority of state and nation, including the federal control over interstate commerce and the taxing power to maintain such standards; the prohibition of child labor; minimum wage standards for working women, to provide a "living wage" in all industrial occupations, the general prohibition of night work for women and the establishment of an eight hour day for women and young prisoners; one day's rest in seven for all wage workers; the eight hour day in continuous twenty-four industries; publicity as to wages, hours and conditions of labor, full reports upon industrial accidents and diseases and the opening to public inspections all tallies, weights, measures and check systems on labor products; standards of compensation for death by industrial accident and injury and trade disease which will transfer the burden of lost earnings from the families of working people to the industry and thus to the community; the protection of home life against the hazards of sickness, irregular employment and old age through the adoption of a system of social insurance adapted to American use. We favor the organization of the workers, women and men, as a means of protecting their interests and of promoting their progress.

For Legal Procedure Reform.

The Progressive party in order to secure to the people a better discrimination of justice, and that means to bring about a more general respect for the law and the courts, pledges itself to work unceasingly for the reform of legal procedure and judicial methods. We believe that the issuance of injunctions in cases arising out of labor disputes should be prohibited when such injunctions would not apply when no labor disputes existed.

We also believe that a person cited for contempt in labor disputes except when such contempt was committed in the actual presence of the court or so near thereto as to interfere with the proper administration of justice should have a right to a trial by jury.

We are opposed to the so called Aldrich currency bill because its provisions would place our currency and credit system in private hands.

We believe in a protective tariff which shall equalize conditions of competition between the United States and foreign countries, both for the farmer and the manufacturer, and which shall maintain for labor an adequate standard of living—primarily the benefit of any tariff should be disclosed in the pay envelopes of the laborer. We declare that no industry deserves protection which is unfair to labor on which it is operating in violation of federal law. We believe that the presumption is always in favor of the consuming public. We demand tariff revision because the present tariff is unjust to the people of the United States. Fair dealing toward the people requires an immediate downward revision of those schedules wherein duties are shown to be unjust or excessive. We pledge ourselves to the establishment of a nonpartisan scientific tariff commission reporting both to the president and to either branch of congress.

—Most of us prefer the bliss of ignorance to the folly of wisdom.

—Experience is a good teacher, but is often a slow paymaster.

ENGLAND ACTS IN SPY CASE.

Seeks Particulars Regarding Arrest of British Yachtsman in Germany.

London, Aug. 8.—Though England can do nothing short of declaring war to help the five British yachtsmen arrested at Eckednfeorde charged with spying on Germany's coast defenses, Foreign Secretary Sir Edward Grey telegraphed to the Berlin embassy for full information concerning the case.

The English view is that the men were obviously perfectly harmless tourists and some newspapers urge retaliation upon German tourists in England.

AMERICAN SUICIDE IN FRANCE.

Paris Police Seek Relatives of Albert Twyford Through Embassy.

Paris, Aug. 8.—Through the United States embassy the police are trying today to get in communication with relatives of Albert Twyford, believed to be an American, who shot himself on the bank of the river Aiffer and died in a hospital at Vichy.

Twyford told his name on his deathbed, but it is not known where he lived or why he committed suicide.

WEATHER EVERYWHERE.

Observations of the United States weather bureau taken at 8 p. m. yesterday follow:

	Temp.	Weather.
Albany	70	Cloudy
Atlantic City	72	Cloudy
Boston	66	Cloudy
Buffalo	70	Cloudy
Chicago	70	Cloudy
New Orleans	80	Clear
New York	62	Cloudy
St. Louis	74	Cloudy
Washington	72	Clear

—Sillicus—"Do you believe that love is blind?" Cynicus—"Only when it is blind to its own interest."

—Advertise in the Daily Press.

During July and August Closed Friday Night and Saturday at 1 P. M.

HAHNE & CO.

IMPORTERS NEWARK'S STORE BEAUTIFUL BROAD, NEW AND HALSEY STREETS RETAILERS

WE GIVE AND REDEEM SURETY STAMPS

5TH DAY OF OUR GREAT SALE OF

Wash Fabrics at 6½c a Yard

THE GOODS THAT HOLD THEIR COLORS

A. P. C. Plain Blues, Pinks, Tans, Light Blues, Reds, 6½c.
A. P. C. Dots, Figures, Shepherd Checks—all sizes, 6½c.
A. P. C. Black and White Clear Stripes—various widths, 6½c.

Notwithstanding the tremendous sales of last year we are beating them day by day this year. Sold 2,250 yards more the first day of the sale this year than last.

Don't fail to get your share of these useful dress fabrics at 6½c.

In conjunction with the A. P. C. Fabric Sale we offer these—

Best Amoskeag Apron Gingham (20 yards to a customer), only 6½c Yard.

Fine 12½c Flowered and Figured Lawns at 6½c.

Remnants Heavy Ribbed 35c White Pique 12½c.

All Our Stock of 75c Double Width Ramie Linens Reduced to 54c. Choose from Light Blue, Cadet Blue, Pink and Stylish Novelty Linens and Tailored Stripes.

New Fall Ginghams, Scotch Plaids, Pretty Checks; also Plain Colors; 12½c kind for 9½c Yard. (15 yards to a customer).

American Printed Calicoes, positively fast colors; 5½c quality for 4½c.

Pure White Linen, Yard Wide, 22c. This is all linen of Irish make. Usually sold at 29c.

Half Price Sale of all our White Wash Goods Remnants.

600 NEAR SILK WAISTS

Value $1.98; Take Them While They Last at 59c

This is a great lot of waists—just the kind you want for wear now, and you may have them in plain colors and satin novelty effects, in V or square neck styles; sleeves set in; lace cuffs; satin, button or silk cord trimmed; in black, gray, navy and brown; all wanted sizes in the lot; would be fairly priced at $1.98; we are going to sell them at the extraordinary price of 59c

No mail, 'phone or C. O. D. orders accepted.

GIRLS' DRESSES

Girls' Washable Dresses of Linene, Galatea, Percale and Gingham in solid color, plaids, stripes or figured effects, in light and medium shades; high and low neck styles; with or without sailor collar; full kilted skirt; braid, button, embroidery and piping trimmed.

Value $1.98, special at 98c. Value $2.98, special at $1.49.

Washable Dresses for Misses and Juniors; in Linen, Gingham and Novelty Tissue; some with deep sailor collar, others with set-in Baby Irish or Cluny lace collar, others smartly embroidered, gored skirts, with or without coat effect; values to $5.98, special at $3.98

White Lingerie Dresses for Misses and Juniors; fully trimmed with lace inserts and sheer embroidery; skirts trimmed to match; value $2.98, special at $1.98

Dresses of French Lawn, prettily trimmed with laces and embroidery; full kilted skirts with deep hem or embroidery flounce; sizes for girls of 6 to 14 years; values from $2. to $3.98; special at 98c to $2.49.

Snappy Suits $5.85---For Men and Young Men

Broken lots—odd sizes, of course; but the values are here—the quality is in the cloths; patterns are up-to-date; the colors are good; the tailoring as fine as is found in the best of ready-to-wear clothing; and in the lots are all sizes from 32 to 42 chest measure, and included are many suits for the younger men.

Materials are absolutely all wool.

Single and Double-breasted Sack Styles; some ultra fashionable; most of them conservative in cut, all of this season's favorites included.

Suits that ordinarily sell at $10, $12 and $15, some as high as $18, are to be sold at the insignificant price of $5.85

Who wouldn't buy a suit or two, or three, at this diminutive price?

Men's $2.00 Trousers, $1.50.

Hahne & Co. Broad, New & Halsey Sts., **Newark, N. J.**

CAMP . . . . . RAM'S . . . . . HORN

TOM MUIR, PROPRIETOR.

HALSEY ISLAND, LAKE HOCATCONG

Sixth Season

OPENED SATURDAY, JUNE 29

It's just the place for a fellow to spend his vacation. Motor-boats to rent for excursion parties.

For terms, etc., address Tom Muir, Box 112, Nolan's Point, Lake Hopatcong.

SELECT GROCERIES

We take just pride in maintaining the quality of our Groceries. Everything is carefully selected and kept in the most sanitary condition. Your orders are cordially invited, and prompt deliveries assured.

W. W. DUNN

"THE PARK GROCER"

Duer St. and Lincoln Place

—For best results advertise in the Daily Press.

Gustav Lavere 160 DUER STREET North Plainfield 'Phone 134-W

SPECIALS FOR FRIDAY, SATURDAY & MONDAY.

Finest Elgin Creamery Butter—Down Goes the Market! Down Goes Our Price! Special, per lb	32c
Van Camp's Red Kidney Beans, reg. sold 15c., special, 3 for	25c
Regular Sugar Cured Skin Back Hams, U. S. inspected; average 8 to 12 lbs; special, per lb	17c
Jersey Boneless Bacon, spec.; per lb., by the strip	17c
Special, 1 can Crisco, used wherever butter or lard for	22c
Brooms! Lady Friend special, for	25c
And 10 Stamps	
Large Bag Gold Medal or Ceresota Flour, spec., for	85c
And 10 Stamps	
California Apricots, per lb., special	14c
3 cans Forget-Me-Not Corn for	22c
St. Croix Brand Sardines, packed in Oil, spec., 3 boxes for	10c
Kippered Herring, in Tomato Sauce or plain, special 2 for	25c
Campbell's Basket Beans in Tomato Sauce, special, 3 for	27c
Country Fresh Eggs, dozen	25c
3 Boxes of Jar Rubbers special for	25c
Light House Cleanser; regularly sold for 5c; special for this sale only, 3 for	10c
3 10c bottles of Olives, plain or stuffed, special, for	25c
Mason quart and pint jars; special, per dozen	45c
Spaghetti or Macaroni, spec., 3 pkgs. for	25c
Small Picnic Hams, average 5 to 8 lbs.; special, per lb	12c
Mason Caps, per dozen	18c
Fly Paper; special, 5 double sheets of sticky fly paper	10c
2 in 1 Shoe Polish, Bixby's Lady's Shoe Polish or any 10c stove polish, special, 3 for	25c

We do delivering in all parts of the city. Mail or telephone orders will be promptly attended to. We give "S. and H." Green Trading Stamps with all purchases.

Try Press Want Ads.

MEN WHO ARE ON THE TRAIL OF NEW YORK'S POLICE "SYSTEM"

Charles S. Whitman, a Fearless and Determined Prosecuting Officer.

William J. Burns Is Considered the Ablest Detective In the World.

By FREDERICK R. TOOMBS.

THE man who assumes the duties of district attorney of New York county must be a fighting man. Opposing him are all the allied interests of the predatory underworld and the predatory upper world.

And he must be a fighter with his brains as well as with the army of muscle created to execute his orders.

Such a man is Charles S. Whitman, the present New York district attorney, who is the central figure in the expose of the amazing conditions in the municipal government revealed by the killing of the gambler Rosenthal, the arrest of gangsters and gamblers and

CHARLES S. WHITMAN.

the indictment of Police Lieutenant Charles Becker for first degree murder.

Whitman courageously drew out the sordid story of the crime from unwilling witnesses, who were trembling under the fear of the underworld's revenge when they got free, and revealed the trail of the "system" leading from the grafters lower down to "the men higher up." And now there is a chance to break the so called alliance of the crooks, the police and those of the politicians who prey on the Empire City of the Empire State.

Whitman has always shown distinct ability in public office in addition to moral courage. He is a man of unswerving convictions, believing that a public office is a public trust.

As assistant corporation counsel he showed himself a man of force and action. As city magistrate and as judge of the court of general sessions he won a reputation for fairness and for insistence on the strict enforcement of the law.

One of his accomplishments as judge was to break up the so called "bail bond system," which had fastened an evil grip on the lower courts. This "system" was the making of unwarranted arrests of women of the street and women alleged to be such by patrolmen and detectives so that professional bondsmen could go bail for them and derive a bonus or commission. Vast sums were divided among police officers, court attendants and bondsmen by this means until Whitman put a stop to the unconscionable practice.

As District Attorney Whitman has set a very high standard of efficiency. His percentage of convictions well substantiates this statement. He has taken the office out of politics, and the professional "Mr. Fixits" about the criminal courts building in the past have been driven to pastures new.

His conviction of the members of the poultry trust, which controlled and juggled prices in the east, with headquarters in New York city, was a typical example of the Whitman style of serving the public. These men, powerful, wealthy, crafty and defended by eminent counsel, had taken advantage of certain loopholes in the state statutes during their operations, and it seemed impossible to convict them. They chuckled in their sleeves.

Whitman did not chuckle. He went to Albany instead and forced amendments throught the legislature, against strongest opposition, which enabled him to secure fines and prison sentences against the members of the combine.

Cynical New York smiled derisively when Whitman prosecuted Banker Joseph G. Robin, Millionaire William J. Cummins and President Reichmann of the Carnegie Trust company for improper financial methods. Surely were not these men born to the purple with the inalienable right to do as they pleased with other people's money?

Robin pleaded guilty, and Cummins and Reichmann were convicted of felonies.

And so the crooks, high and low, are shivering at the possible outcome of the Rosenthal-Becker disclosures.

They know what Whitman is. They know that they cannot "fix things up" as they used to do, and they hurl bitter, belated lamentations at the reform fusion ticket movement of 1909, which swept him into office.

WILLIAM J. BURNS, who is assisting District Attorney Whitman in the latter's efforts to fathom the mysterious "system" in the New York police department, is perhaps the ablest detective in the United States, if not in the world.

Wherever there has been an honest attempt during recent years to bring influential grafters to justice William J. Burns has been called in to do the work as he was called in on this occasion. Wherever there has been graft Burns has unraveled the most intricate systems of depredation, has brought the guilty before the bar of justice, and there has submitted such incontrovertible evidence of guilt that big grafters have been convicted and sentenced to prison.

His work in the Los Angeles Times dynamiting case, his capture of the McNamaras, their confessions and sentences to prison last year are fresh in public memory.

Burns has been in detective work the greater part of his life. For twenty-two years, up to 1903, he was in the government secret service and handled nearly all the big cases for the government. In 1903 he was detailed by Secretary Hitchcock of the department of the interior to investigate land frauds which had just been unearthed. The work he did resulted in the conviction of a United States senator, a congressman, a large number of federal, state and city officials and a few millionaire citizens of California.

The people of California remembered Burns, and when they had more house-cleaning to do he was called in, with the result that Abe Ruef, the political boss of San Francisco, Mayor Eugene Schmitz and other big officials were convicted and sentenced to prison. In this latter case Burns was offered at first $100,000 in cash to let the guilty escape. Those who offered the bribe could not understand why any man would refuse, and when they met with a determined refusal at the hands of Burns they decided to make the offer in another way—a way by which there was no possibility of the recipient of the bribe being caught. They were again refused and went away wondering what manner of man was Burns.

Bribes in various forms have been offered Burns frequently. When he was in the government service in 1891 George Manning, a noted counterfeiter, who had been brought to justice, offered him $2,000 if he would allow the principal witness to escape. In Lancaster, Pa., Burns was offered $40,000 in 1907 if he would stultify himself. These offers had but one effect—increased determination to bring about conviction of the guilty.

Burns was born Oct. 19, 1861, in Baltimore. His parents, Michael and

WILLIAM J. BURNS.

Bridget Burns, were born in Limerick, Ireland, and came to this country in youth. Their son William was educated in the public schools of Columbus, O., and graduated from a Columbus college. He was first employed as a clerk in a store, and his next business step was in detective work. In 1885 he took part in unearthing tally sheet forgeries in Columbus and Cincinnati, his first notable case.

In 1890 Burns ran down the Philadelphia-Lancaster counterfeiters. These men—Taylor, Bredell, Jacobs and Kendig—bought a paper mill which made treasury note paper exactly like that used by the government. They put out thousands of $100 bills that were accepted by United States subtreasuries. They robbed the government of $260,000 in counterfeiting cigar stamps, which they used in their cigar factories in Lancaster. It took Burns a year to get evidence in this case, but he sent each of the counterfeiters to prison for twelve years.

He recently effected the arrest of a number of Detroit city officials on a charge of grafting.

JAGGED CAPE RACE

One of the North Atlantic Traps That Mariners Dread.

ROCKY, FOGGY AND DEADLY.

This Gray, Grim Menace to Vessels That Come Within Reach of Its Icebergs, Gales and Wild Currents Is One of the Graveyards of the Ocean.

In Harper's Magazine George Harding describes Cape Race, that menacing point of Newfoundland that is a terror to the mariners of the north Atlantic coast.

Every great trade route of the world has in season some peculiar danger to navigation which brings disaster to vessels plying its lanes. In the north Atlantic, for ships bound east and west over the busy northern route, the particular menace is Cape Race. In this neighborhood there is an extraordinary conjunction of perils. Fog, icebergs, submerged rocks, northeasterly gales, a sheer shore and singularly treacherous current create a large possibility of catastrophe.

Cape Race is a bluff, jagged bit of coast scarcely provided with strand and a multitude of submerged rocks are scattered from the breaking water at the foot of the cliffs as far to sea as the Virgin rocks, which outlie ninety miles. The polar current, "which runs like a river" past the gray cape, is so variable in the direction of its flow that it may race southwest at one time and flow northeast at another. In the spring and early summer—and often as late as the fall of the year—icebergs come down with the current and lie sluggishly off the coast, hidden from the sharpest eyes of the ships' lookouts in the dense accumulations of fog.

It is the fog, almost continuously raised by contact of the polar current with the warm waters of the gulf stream, which for centuries has made a menace of this cape of evil name. There is little relief from it. It is so continuously present, indeed, that the cape foghorn is frequently blown for hundreds of hours at a stretch. * * *

The route of the transatlantic lines from American ports runs past a hundred miles to sea, and it is the vessels that go astray in the fogs off the beaten track which come to grief and give the coast its grewsome name. In a single month an Atlantic liner, crowded with passengers, and four tramp steamers were totally wrecked within twenty miles of one another. And once ashore a craft has small chance. The stupendous cliffs, with deep water to their jagged edges and exposed to the swells of the open ocean, have allowed but one vessel of the seventy that have been wrecked there in the past twenty years to be refloated.

The craft on the rocks is furiously pounded to pieces by the first heavy sea. * * * The Regulus, a tramp steamer of near 2,000 tons, utterly vanished with the whole ship's company between dark and dawn, leaving her propelled fixed in the cliffs twenty feet above sea level, where it remains to this day.

Steamers have gone so close to the cliffs in the fog that the fishermen on the heads, unable to even discern an outline of the blind craft, have clearly heard that panic on the bridge when the captain reversed the engine room signals and in the same breath ordered the lifeboats manned. After that they have listened to the churning of the screw, to the orders from the bridge and to the gradual departure of the vessel from her dangerous position.

Once, at a point beyond range of the fog whistle, a fisherman heard from the fog not only the orders to reverse the engines and man the lifeboats, but a loud command to one of the officers to guard the liquor. Vessels often slip past in the mist, themselves unseen, their presence, peril and escape from disaster told only by voices coming muffled from the obscurity at sea. Sometimes skippers send boats ashore to inquire the way, but often they go by in care free ignorance without the faintest notion that they have escaped catastrophe by the miracle of a hair's breadth.

"I heard a feller go by today," said a fisherman of Chance cove. "I allowed he'd fetch up on Fish reef by the sound of his course and waited to see, but he skipped her, and a close skim too!"

It is a coast to beware of. The better it is known the more it is feared. The skipper of a New York-St. John's liner, for a moment at a loss for a reckoning in the fog, took no chances, but instantly turned tail and headed for the open sea, where he lay for six days waiting for the fog to lift.

It is no wonder the deep sea skipper shakes in his sea boots when the fog captures him in a treacherous current off that coast. Some of the rusted hulls of his forerunners in predicament serve as landmarks for off shore fishermen, and on the wind swept barren of the heads, in graves marked by crosses raised by kindly hands and snugly stowed away for good and all in the little graveyards of the settlements, lie the bones of hundreds of men who have been cast up by the sea.

No End to Grabbing.

Mopus—I suppose there will never be an end to land grabbing until everything is grabbed. Smith—Oh, not even then, because the people who haven't grabbed anything will be trying to grab what has already been grabbed. —Boston Post.

There would not be so many open mouths if there were not so many open ears.—Bishop Hall.

—The value of experience depends entirely on the after-effects.

—The debt a man owes himself is never outlawed.

Collapsible Palace Go-Cart 5.95

Actual $10 Value

The most popular go-cart model on the market; of perfect construction in every detail, rubber-tire wheels, large size body, with large hood, upholstered in various popular shades of tan, black, green or maroon leatherette. We have others at

4.94
3.25
1.98

America's Greatest Furniture House

Ludwig Baumann & Comp'y

49 & 51 Market St.

NEWARK, N. J.

New York Store—Block 8th Ave.—35th to 36th St.

DURING AUGUST WE CLOSE SATURDAY AT 1 P. M.
OTHER DAYS AT 6 P. M.

Greatest Clean-Up Sale of Refrigerators in History

We have about 100 Ice Boxes and Refrigerators in well assorted sizes. They must go quickly, hence these timely reductions.

Refrigerators, open top style, reg'l'rly $14.50, at $8.75.

Refrigerators, open top style, reg'l'rly $15.50, at $9.75.

Refrigerators, open top style, reg'l'rly $17.50, at $12.15.

Refrigerators, open top style, reg'l'rly $18.75, at $13.95.

Marvelous Money-Saving Bargains Characterize the Second Week of

OUR ECONOMY FURNITURE SALE

Compare the prices in this advertisement with those elsewhere. Come into our store, get our prices on anything in our enormous stock—then compare them with the prices of any other store and convince yourself that

OUR PRICES ARE ALWAYS THE LOWEST!

We Open Accounts from $5 to $1,000 on Small Weekly Payments

NO CLUB FEES

An account with us is a saving—a convenience when you need it most. We take care of our customers in time of distress or misfortune.

EXTRA CASH DISCOUNT OFFER:

EXTRA CASH DISCOUNT 10%

Prices Are Lower Than Ever, Notwithstanding Which

We will allow an EXTRA DISCOUNT OF 10 PER CENT. ON ALL CASH PURCHASES. This applies to advertised articles as well as to any of the thousands of bargains throughout our enormous stock.

BUY NOW AND SAVE MONEY!

TO OUR CUSTOMERS

During this sale you may add whatever you need to your account WITHOUT ANY EXTRA DEPOSIT

EXTRA CASH DISCOUNT 10%

NO EXTRA CHARGES

In case of the death of the wage-earner of your family we will at once give you a receipted bill in full of your account.

$20.00 COLONIAL Brass BED 9.98

Heavy continuous posts, T ball husks on fillers, all sizes, bright finish only.

The Greatest Wash-Day Special Ever Offered

29c 100 Feet Clothes Line 100 Clothes Pins 1 Large Pin Bag Actual value of combination 65c. 29c

Clothes Line

Reg. value 25c. Best quality line or sash cord.

The tag is very durably made and is an exceptionally handy wash day necessity. Actual 10c value.

100 Clothes Pins

4½-inch first-class quality clothes pins, of best maple wood; perfectly smooth finish; everywhere 10c per 100. You will find it to be impossible to duplicate this offer anywhere under 65c.

$5.00 Continuous Post Steel Bed 2.98

Finest white enamel finish, excellent construction, in all sizes.

Mahogany Finish ROCKER

Actual 2.50 Val.

1.49

Mahogany finished Rocker, highly polished; high back; saddle seat; extra strong construction. A tremendous bargain.

$50 FIVE-PIECE PARLOR SUITE

Handsome parlor suit, richly carved frame, highly polished mahogany finish, tufted back, spring seats, upholstered in panne plush or choice of coverings.

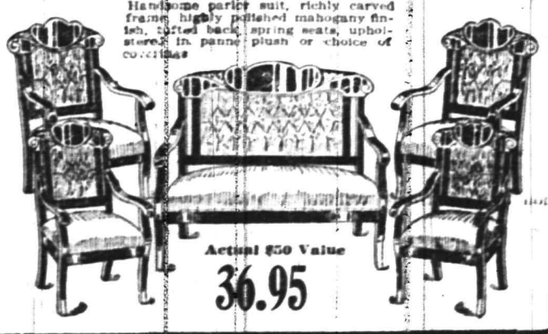

Actual $50 Value

36.95

Solid Oak Dining Chair

Actual $1.50 Value

79c

Solid oak, golden finish; strong construction; spindle back; brace arm.

We Give S. & H. Trading Stamps With All Purchases

EDWARD T. FAIRCHILD.

He Is President of the National Education Association.

Edward Thomson Fairchild, who was recently elected president of the National Education association, was born in Ohio in 1854. He has lived in Kansas since 1885 and is state superintendent of education.

The National Education association is a powerful organization. Its annual convention brings together the men and women who are the leaders in educational progress, and they exchange ideas and learn from one another.

The vast work that is before the educators of the country may be appre-

EDWARD T. FAIRCHILD.

ciated from the government's statistics. There are 25,000,000 children of school age in the United States, and some 14,000,000 of them are in school on the average day. At the same time more than half of the half million teachers are under twenty-four years of age. Half of the teachers have not taught more than four terms, and half have only a high school education or even less.

The National Education association has seventeen departments, which deal with as many different classes of educational problems.

—The fellow who gets along is the one who can look happy when he isn't.

Advertising Pulls—It Doesn't Jerk

That is if it is put together rightly and placed in the right mediums. Under such conditions it is certain to influence your business to the betterment of it if you will only have the courage to "keep at it."

How did John Wanamaker and our other commercial kings build up their vast enterprises? Simply by good business ability and—Advertising constantly—keeping at it. You wouldn't apply a liniment with a feather would you, you rub it in—just the same with advertising, except that you keep on rubbing it in and the harder and longer you do the rubbing the greater the returns.

We once read in a country paper the following: "If you have a prosperous business, advertise and keep it—if not advertise and get it. If you can't find the necessary time to devote to advertising your business properly phone us. We have an expert who will put up your "Copy" that will bring sure results.

The Advertising Department Plainfield Daily Press Tel. No. 1300

SPECIAL

For This Week Only

5 lbs Sugar	28c
3 Cans Milk	25c
1 Magnolia Milk	10c
1 Uneeda Biscuit	4c
1 Large White Mackerel	7c
Babbitt's Soap, 7 for	25c
Gold Soap, 7 for	25c
Fels Naptha Soap, 10 for	45c
Large Can Wesson's Snowdrift Oil	32c
1 Toasted Corn Flakes	8c
1 Maple Flakes	8c
1 Force	11c
1 Large Hecker's Flour	90c
1 Large Pillsbury Flour	90c
1 Large Gold Medal Flour	90c
4 5-cent boxes Matches	15c

C. O. SMITH

Cor. 4th and Liberty Sts.

Telephone 1346 th-f

PIKES INDIA KANTBREAK KNIFE SHARPENER

Beats them all for sharpening Carving Knives, Butcher Knives, Shears, and all other edge tools. It can't break.

Price 35c

Why not look over our line of Enamel Cooking Utensils. We carry an up-to-date line of The Genuine Moon Stone Enamel Ware. Tinware, Hammocks, Ice Cream Freezers and Carpet Sweepers.

F. A. KIRCH & CO.

205 Park Ave. Tel. 578

USE PRESS WANT ADS

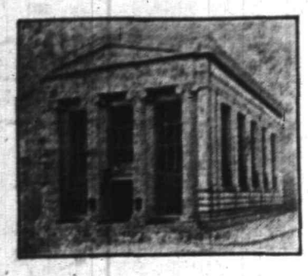

RESOURCES $4,500,000.

WHETHER YOUR ESTATE BE LARGE OR SMALL

it will require the services of an experienced executor: if small because its assets will need to be carefully conserved in the interests of the beneficiaries; if large because the many questions that are apt to arise in the course of its settlement will need expert judgment.

This Company has the knowledge, experience, resources and connections necessary for the proper administration of estates and its fees for acting as executor are the same as those allowed an individual.

THE PLAINFIELD TRUST COMPANY

WE CLOSE AT 12:30 O'CLOCK SATURDAY.

THIS MONTH is the time we close out the odd pieces and discontinued patterns of FURNITURE to make space for the new goods.

THE DROPPED PATTERNS are just as good and just as well made as the new ones and often better. The new ones are simply different, that's all.

THE REASON we close them out is because we cannot get any more like them and we prefer to sacrifice our profit rather than keep them in stock at the regular price.

THE OFFERING includes FURNITURE for every place in the house and the low price we have placed on the close out pieces gives a splendid opportunity to secure good furniture at small cost.

POWLISON & JONES

149-151 E. Front St. Plainfield, N. J.

SPECIAL EXCURSION
TO
Asbury Park--Ocean Grove
FOR
BABY PARADE
Wednesday, August 21, 1912
VIA
New Jersey Central

ROUND TRIP TICKETS
$1.25 GOOD ONLY ON SPECIAL TRAIN $1.25

LEAVING PLAINFIELD
at 8:47 a. m. on above date, Grant Avenue 8:43, Netherwood 8:50 a. m

RETURNING SPECIAL TRAIN
LEAVES ASBURY PARK—OCEAN GROVE 6:05 P. M.
AFTER THE FUN IS OVER

C. K. ARMSTRONG, District Passenger Agent, Newark, N. J.

DISCRIMINATE

Between our goods and other goods offered in competition and you will understand why we have
THE MOST PARTICULAR CONTRACTORS
THE MOST SATISFIED CUSTOMERS
THE LARGEST OUTPUT IN BUILDING MATERIALS.

J.D. Loizeaux Lumber Co.

East End Yard — North Ave. & Berckman St.
West End Yard — Rock Ave. near Front St.
Tel. 1776.

SCHEELEIN'S VARIETY MARKET
31 SOMERSET ST. TEL. 1974

GROCERY BULLETIN
FOR FRIDAY AND SATURDAY

Granulated Sugar, 5 lbs	29c
Jersey Potatoes, No. 8 pony basket	29c
Fancy Onions, No. 8 pony basket	39c
Extra Fancy Butter, per lb	35c
Mason Jars, per dozen	50c
Mason and Lightning Rubbers, 3 dozen	25c
Kirkman's & Fels Soap, 10 bars	45c
Blue Tip Matches, per dozen	40c
Vulcan Safety Matches, 144 boxes	65c
Cleaned Currants, 3 packages	25c
Seeded Raisins, 3 packages	25c
Borden's Evaporated Milk, 3 cans	25c
Per dozen	95c
Good Tea, per lb	25c
Good Coffee, per lb	25c
Best Head Rice, 3 lbs	25c
Best Starch, 6 lbs	25c
Snyder's Tomato Soup, 3 cans	25c
Red Oregon Salmon, per can	15c
Armour's Hams, lb	16c

We Give S.H. Stamps

Fred. H. Firstbrook
116 W. Front St.
Phone 1754

—Try a Press want ad.

MRS. MARSHALL.

Wife of Governor Marshall, Candidate For Vice President.

© 1912, by American Press Association.

Mrs. Marshall was snapped by the camera at Sea Girt, N. J., as she was on her way to the notification ceremonies.

POLICE TRAP LAID BY ROCKEFELLER, JR.

Private Detective Paid For Pretended Disorderly House.

New York, Aug. 8.—Through the efforts of John D. Rockefeller, Jr., evidence has been obtained against crooked policemen. Starr J. Murphy, the personal representative of the Rockefellers in social service work and philanthropy, will lay before District Attorney Whitman a mass of information collected by private detectives who were working under John D. Rockefeller, Jr., and Assistant District Attorney James B. Reynolds.

The evidence is the product of a year's work by Detective Charles G. Roe, who was brought here from Chicago by Mr. Rockefeller and Mr. Reynolds. Detective Roe operated in the Tenderloin a pretended disorderly house and obtained evidence against a police inspector. This inspector is said to have received $600 a month for protecting the pretended disorderly house. The rate of $600 a month appears from the evidence gathered by Roe to have been the usual assessment against such resorts.

HOMER CRANDELL 2D KILLED.

Accidental Blow Fatal to Edwin Hawley's Little Grandnephew.

Chatham, N. H., Aug. 8.—Homer Crandell 2d, the seven-year-old son of Frederick Crandell of New York, the nephew whose marriage incurred the enmity of Edwin Hawley, but who received a large share of the railroad owner's estate, died as the result of being hit accidentally on the head by a stone thrown by his ten-year-old brother, Richard. Blood poisoning developed from the wound, and the lad's death was very sudden.

On the day of the boy's death the funeral of his grandfather, Homer Crandell of Chatham, was held.

Weather Forecast.

Increasing cloudiness Thursday, probably followed by showers; Friday showers; light to moderate southerly winds.

General Markets.

BUTTER—Weak; receipts, 9,489 packages; creamery, extras, lb., 26½a27c.; firsts, 25a26c.; seconds, 24a24½c.; thirds, 22a23c.; state dairy, tubs, finest, 25a25½c.; good to prime, 23½a24½c.; common to fair, 21a23c.; process, extras, 24½c.; firsts, 23¼a24c.; seconds, 21½a22c.; factory, current make, firsts, 22a22½c.; seconds, 21a21½c.; thirds, 19½a20c.; packing stock, current make, No. 2, 20c.; No. 3, 19a19½c.

EGGS—Firmer; receipts, 14,472 cases; fresh gathered, extras, doz., 23a25c.; extra firsts, 21½a22½c.; firsts, 20a21c.; seconds, 18½a19½c.; dirties, 11a17½c.; checks, 10a16c.; state, Pennsylvania and nearby, hennery whites, fancy large, 31a32c.; fair to good, 26a30c.; hennery browns, 24a26c.; gathered brown and mixed colors, 21a24½c.

LIVE POULTRY—Steady; chickens, broilers, lb., 18½a20c.; fowls, 15c.; roosters, 10½c.; turkeys, 14c.; geese, 11c.; ducks, 14c.; guineas, pair, 60c.; pigeons, 25c.

DRESSED POULTRY—Steady; chickens, dry picked, Philadelphia broilers, 26½c.; Pennsylvania broilers, 22a23c.; western, 18a22c.; fowls, dry packed, western boxes, 14½a17c.; bbls., iced, 14½a16c.; old roosters, 11a11½c.; spring ducks, nearby, 18a18½c.; squabs, white, dozen, $1.50a3.50; dark, $1.25; frozen turkeys, No. 1, 21a23c.; No. 2, 14a16c.; chickens, roasters, milk fed, 21a24c.; corn fed, 19a20c.; fowls, 4 to 5 lbs. each, 16a17c.

Live Stock Markets.

Pittsburgh, Aug 8.

CATTLE—Supply light, market steady; choice, $9.25a9.50; prime, $8.65a9.10; good, $8a8.50; tidy, $7.50a8; fair, $6.50a6; common to good fat bulls, $3.50a6.25; heifers, $4a7.50; fresh cows and springers, $25a55.

SHEEP AND LAMBS—Supply light, market steady; prime wethers, $5a5.25; good mixed, $4.50a4.90; fair, $3.75a4.40; yearlings, $3a3.50; spring lambs, $4.50a7.25; veal calves, $9.50a10; heavy and thin, $6.50a7.50.

HOGS—Receipts, 16 double decks; market active and higher; prime heavy, $8.60a8.65; heavy mixed, $8.75a8.85; medium, heavy and light Yorkers, $8.95a9; pigs, $8.50a8.75; roughs, $7a7.50.

—To see a man apathetic is always a pathetic sight.

—The postscript to a girl's letter is a natural conclusion.

THE STATE TRUST COMPANY AT PLAINFIELD, N. J.

Service

FINDING A PAWN TICKET.

Sometimes It May Be Just Walking Into a Trap.

"While walking through one of the prominent streets the other day," said an innocent looking individual, "I espied an important looking piece of paper on the sidewalk and, picking it up, found it to be a pawn ticket for a diamond scarfpin which some careless person had apparently dropped.

"According to the ticket, the pin had been pledged several weeks before for $15. 'How am I to find the owner?' thought I. 'Shall I take it to the pawnbroker? Perhaps if I do the owner will never see it anyway. The pin must surely be a good one and doubtless worth three times the amount for which it was pledged. Why not appropriate it to my own use?'

"The name on the ticket was Brown, and my conscience was relieved when I found several hundred of that name in the directory. I soon made up my mind and started for the broker's office. I asked to see the pin before redeeming it, stating that I had bought the ticket, and upon the payment of 25 cents was allowed to examine it.

"It looked all right to me, although I am not a qualified judge of diamonds, so I paid the principal of $15 and the interest of $1.80 and the pin became mine.

"The next day I showed it to an expert, who declared it to be worth far less than the amount I had paid for it.

"'It is a trick of some people,' he said, 'to defraud unwary persons like yourself. The scheme consists of issuing tickets for spurious pieces of jewelry for amounts many times in excess of their value and dropping them on the sidewalk in different parts of town where unsuspecting persons might find them and redeem them, as you did, thus yielding a handsome profit to the perpetrators.'"—Philadelphia Record.

AN HOUR'S WALK.

You Would Hardly Think It Meant Traveling 85,253 Miles.

Have you ever thought of the distance you travel when you are out on an hour's stroll? Possibly you walk three miles within the hour, but that does not by any means represent the distance you travel. The earth turns on its axis every twenty-four hours. For the sake of round figures, we will call the earth's circumference 24,000 miles, and so you must have traveled during the hour's stroll 1,000 miles in the axial turn of the earth.

But this is not all. The earth makes a journey around the sun every year, and a long but rapid trip it is. The distance of our planet from the sun we will put at 92,000,000 miles. This is the radius of the earth's orbit—half the diameter of the circle, as we call it. The whole diameter is therefore 184,000,000 miles, and the circumference, being the diameter multiplied by 3.1416, is about 578,000,000.

This amazing distance the earth travels in its yearly journey, and dividing it by 365 we find the daily speed about 1,586,000. Then we get the distance you rode around the sun during your hour's walk, divide again by twenty-four, and the result is about 66,000 miles. But this is not the end of your hour's trip. The sun, with its entire brood of planets, is moving in space at the rate of 160,000,000 miles in a year. That is at the rate of a little more than 438,000 miles a day, or 18,250 miles an hour.

So, adding your three miles of leg travel to the hour's axial movement of the earth, this to the earth's orbital journey and that again to the earth's excursion with the sun, and you find you have traveled in the hour 85,253 miles.

Eccentric Tides.

Owing to the effects of shore lines and other influences which are more or less obscure it is very difficult to account for the peculiarities exhibited by tidal waves in various parts of the world.

Interfering waves cause once a day tides at Tahiti and in some other places, while on the other hand in the harbors back of the Isle of Wight and in the Tay in Scotland there are three tides in a day. The latter have been ascribed to overtides, produced by the modification of tidal waves running ashore and resembling the overtones of musical sounds.—New York Sun.

Made the Sea Run.

"Ah, yes," murmured Miss Screecher after the first selection at the musicale, "I have had some exciting experiences. Coming over here from London a terrible storm arose, and I had to sing to quiet the immigrants. You should have seen the heavy sea running!"

And the big, rude man in the pink necktie gazed out of the window.

"I don't blame the sea," he muttered.

Longing.

He—What a glum and dismal wife you are! I don't belive you could be lively or pleasant to save your life. She—I may be a dull wife, but just give me a chance and see what a merry widow I would make.—London Stray Stories.

—Read the Plainfield Daily Press.

802 208

ROTH & CO.

FRIDAY AUGUST 9, 1912.

Fresh Fish	Fresh Fish
Fresh Caught Sea Bass, lb	7c
Fresh Haddock, lb	7c
Fresh Caught Flounders, lb	9c
Fresh Caught Porgies, 3 lbs	25c
Fresh Waterfish—Whitefish, lb	9c
Fresh Caught Weakfish, lb	12c
BIG SPECIAL—Fancy Fresh Caught Bluefish, lb	12c
SOFT SHELL CRABS.	SOFT SHELL CRABS
Extra Fine Prime Soft Shell, dozen	55c

WILSON AND MARSHALL CAMPAIGN CLUB
MASS MEETING
Friday Evening, August 9th
IN
REFORM HALL
AT 8 O'CLOCK
SPEAKERS:
HON. JAMES E. MARTINE
HON. MARK A. SULLIVAN
LEON ABBETT
FELIX E. TUMULTY

—Chapter 208, Laws 1906. This advertisement paid for by The Wilson and Marshall Campaign Club.

FOR RENT AT NETHERWOOD MODERN COLONIAL HOUSES.

559 Belvidere avenue; 10 rooms, 3 bath rooms, open fire places, hot water heat, gas and electric lights, parquet floors; lot 100 by 185.

824 Berkely avenue; 10 rooms, open fire place, hot water heat, gas and electric lights, fine stable with concrete floor; lot 107 by 350.

THE STATE TRUST COMPANY
Plainfield, N. J.
8 3 tf s-tu-th

Warren Chapel EXCURSION
To
ASBURY PARK and OCEAN GROVE
Thursday, Aug. 15
Leave Plainfield 8:15 a. m.
Leave Asbury Park 6:30 p. m., stopping at Netherwood both ways.
Tickets—Adults $1.25 Children 90c
8 8 6

The regular quarterly dividend of the Ransome Concrete Machinery Co. of 1 7-8%, has been declared, payable Aug. 15, 1912, to stockholders of record on that date.
Ransome Concrete Machinery Co.
E. F. Feickert, Treasurer.
8 10 12 14

$1.50 Mauch Chunk Excursion
Next Sunday, August 11, via New Jersey Central. Leave Plainfield 9:18 a. m.
8 8 2 th-s

—The "pulling" powers of Press want advs. are unknown until tried.

—Love grows cold when it's all on one side.

AMUSEMENTS.

PROCTOR'S
THE THEATRE POPULAR.
BEST REFINED VAUDEVILLE AND MOVING PICTURES.
Changed Monday and Thursday.
Matinee—2 p. m., 10c; Eve., 10c, 15c and 25c.
TODAY'S PROGRAM
Ruch Ling Toy & Co., illusionists; Ryan & Bell, dancers; Fay & Clark, sketch, "Youth;" Ivy & Ivy, comedy musicians; Reeves & Werner, comedians.
A BIG SHOW FOR 10 CENTS.

New Jersey Central
DELIGHTFUL OUTINGS
LAKE HOPATCONG
Every Sunday & Holiday
Special Train leaves Plainfield, all dates 9.50 a. m.
Round Trip $1.00 Children 50c
MAUCH CHUNK Glen Onoko and The Switch-Back
SUNDAY, AUGUST 11
Round Trip $1.50 Children 75c
Special Train leaves Plainfield, all dates 9:18 a. m.

CARL SILBERT'S JEWELRY STORE
is now located at
255 W. Front St.
Opposite Babcock Building.

AUGUST NINTH.

1862—Battle of Cedar Mountain, Va.; Confederates under General "Stonewall" Jackson attacked General N. B. Banks' army and were repulsed.

PLAINFIELD DAILY PRESS

THE WEATHER.

Probably rain tonight and Saturday.

Maximum, 80; minimum, 64.

Established May 10, 1887. TEN PAGES. PLAINFIELD, NEW JERSEY, FRIDAY, AUGUST 9, 1911. TEN PAGES. Two Cents a Copy—$5 a Year.

JOURNAL OF TOUR THROUGH EUROPE

Miss Leighs Takes Up the Story of the Press Party's Journey.

INCLUDES JULY 10-18

Accident In Amsterdam In Which Miss Smith and Miss Hudson Escape Injury—Tourists Get Lace In Brussels and Cologne In Cologne.

Wednesday, July 10—We left Amsterdam and Holland for Belgium, a country of many interesting features. There was a gentleman from St. Louis stopping at our hotel, who we arrived at the station he presented our own party with roses. He took this means of showing his joy at meeting some folks from the U. S. A. We always have a feeling of joy when we meet a countryman.

We traveled on the Belgium Railroad from Amsterdam to Antwerp, Belgium. As we enter each new country, we are met by the customs officers. Usually they walk through the train, look at the suitcases, mark them with chalk, and that settles the matter. Occasionally the officer may ask to have one or two cases opened at random. It seems to be simply "a matter of course."

We had lunch in Antwerp and then visited the remarkable cathedral built in 1352. It is a seven-aisled church and contains Rubens' masterpiece, the famous "Descent from the Cross," painted in 1612, and also the "Raising of the Cross," painted in 1610. The difference in the style of these two works shows the effect of the Italian influence upon Rubens between 1610 and 1612. The former is a marvelous picture.

We saw also Shut's and Rubens' "Assumption of the Virgin," and De Vinci's "Head of Christ," painted on marble. The wood carvings are marvelous also. As we left this edifice, the chimes of the forty bells in the tower announced the hour. It was beautiful music.

Then we saw the old Town Hall, built in 1564, the Guild Halls, an allegorical statue, the Inquisition Prison, the quays, docks, the marvelous dry docks, and the site of the old fortifications. The entire city has new fortifications 'round it and her port is the destination of ships from many countries.

After a fifty minute ride, we arrived in Brussels, spelled Bruexelles in Belgium, a truly modern city. We were delighted with the broad, well lighted streets and the splendid high buildings. The hotel "Des Colonies," where we stayed was a very fine hotel.

July 11—The carriages in which we ride about the various cities are usually barouches and it takes about eight to carry our party. Unfortunately a trolley car hit one carriage in which Miss Smith and Miss Hudson were riding with three other ladies while we were in Amsterdam and a wheel was smashed and the horse badly cut, but all of the occupants escaped uninjured, though somewhat frightened.

In Brussels we had large 'buses something like tally-hos. We visited the Market Square that has existed since 1699 where flowers are very numerous. This market is supposed to be the finest in Europe. Around this historic square we saw the town hall or hotel de ville with its wonderful tapestries, court rooms and painting and the "Center Stone" from which all distances are measured in Brussels, the old Guild Houses built in the sixteenth century, and the King's house. Then as we drove out we saw the Martyrs Square that was erected to the memory of those who fought for the Belgian Independence from Holland, that was gained in 1830. Each year the few remaining veterans have a parade and decorate the tombs of the dead heroes as our Civil War veterans do on Decoration Day.

We passed by beautiful gardens, the monument of Leopold I., the house where Lord Byron wrote "Child Harold," and the Royal Park on our way to the famous Wiertz Museum. This was a very interesting place to me. Wiertz was a poor Belgium artist and the government, seeing his ability, provided him with means and a home with the understanding that at his death all his works would belong to the government. He lived up to the agreement and his quaint little home contains every picture he ever sketched or painted. No one in the whole world can say he owns a Wiertz picture, because they are all in the possession of the Belgium government. His masterpiece, "The Rosebud," is grand. Most of his works portray his horror of war and capital punishment. He never sold a picture and once said, "A real artist never sells his work."

Our next stop was the Cathedral, started in 1220, which contains the finest stained glass windows in the world. Then we passed the Palace

(Continued on page 6.)

CO. K MEN DETAILED TO JOIN WAR GAME

Lieutenants Hort and Phillips Among the Officers Assigned Parts In Maneuvres.

Trenton, Aug. 9 (Special)—Several officers and enlisted men in the Second and Third Regiments, N. G. N. J., have been detailed by order of Governor Wilson, as Commander-in-Chief temporarily, to join the First Brigade for participation in the war maneuvers which begin next week in Connecticut, the big feature of which is to be an attack on the city of New York. The First Brigade was ordered to join the other State troops who will have a part with the United States Regulars in mimic warfare, but being shorthanded the vacancies were filled by this detail from the Second Brigade. The officers from the Second Regiment in the detail are:

Captain W. Kempton Browning, of Camden, of the Medical Corps, to the Signal Corps; First Lieut. Andrew C. Koehler, of Company M, Somerville; Second Lieut. Arthur R. Phillips, Company K, Plainfield, and Second Lieut. Dennis A. Dooley, Company B, of Trenton, all to the Fourth Regiment. First Lieut. Nathaniel H. Hort, Company K, Plainfield, is detailed to the First Brigade staff as aide-de-camp.

Captain Carroll M. Francis, of the Medical Corps of the Third Regiment, is detailed to the Fourth Regiment. The following Third Regiment officers are also detailed to the Fourth Regiment: First Lieut. Geo. L. Selby, Company C, of Camden; First Lieut. A. Morton Mather, Company F, of Camden, and First Lieut. Harry W. Schneider, Company L, of Atlantic City.

JACOB SACHAR BUYS HARBURGER PROPERTY

Will Build Several Fine Residences, One of Which His Family Will Occupy.

One of the largest sales of unimproved residential properties announced recently, has been made by the Armstrong Mulford real estate agency, whereby Jacob Sachar, of West Third street, has become the owner of the tract of land at Giraud avenue and West Front street, known as the Harburger estate. It has a frontage of 425 feet, extending from Giraud avenue and West Front street to property owned by Winfield S. Angleman. This is the first change in the ownership of the property since 1864.

Mr. Sachar will improve the property at once for residential purposes. He will build several fine dwellings, one of which, to be located at Giraud avenue and West Front street, will be occupied by Mr. Sachar and his family.

The deal whereby Mr. Sachar becomes the owner of the tract of land, does not include the fine old colonial house and the property upon which it stands at Giraud avenue and West Front street. That is still retained by the Harburger estate.

Other deals made by Mr. Mulford include the sale of a large tract on Cedar Brook Terrace near Watchung avenue for the Martine estate, to G. F. Earle, who will build a handsome home in the near future. H. W. Foreman, of the United States Express Company, has rented Mrs. Smart's house, 538 West Seventh street, and will take possession at once. Dr. Raphael Yood has leased the dwelling at Grant avenue and West Fourth street from September 1 and will remove his office there. G. W. Anderson, of Neshanic, has rented 312 East Front street and will take possession September 1.

DAILY PRESS TOURISTS DUE TO ARRIVE SUNDAY

Miss Mabel H. Vail, one of the Plainfield Daily Press European tourists, writes from Paris under date of July 28, as follows:

"This delightful trip will soon be over. It has been one that I shall never forget. We have seen a lot in Paris. We go to London on Monday and then to Shakespeare's home. All are well and happy."

The Plainfield party is due to arrive in Philadelphia on Sunday if the steamer is on time and the young women will probably reach home sometime that day or evening. Miss Agnes Leighs, one of the party, is not returning at this time, having arranged to visit relatives in England for a while longer. No doubt relatives of the party will go to Philadelphia Sunday to meet the incoming steamer.

—Advertise in the Daily Press.

SALARY DELAY NOT UP TO MAYOR MOY

Council Took Signing of Warrants Out of His Hands Year Ago.

Mayor G. W. V. Moy, who attended the Progressive convention at Chicago, arrived home this morning, making the trip by the way of Niagara Falls, where he stopped for a short time. Speaking of the convention, Mr. Moy was very enthusiastic and expressed himself as confident of the success of the new party's ticket at the coming election.

When informed that he had been criticized for leaving the city without making any provisions for the payment of salaries to the city employes, the Mayor enjoyed a good laugh.

"Why," said Mr. Moy, "don't you know that the Common Council took that matter out of my hands last year? It is not up to me to sign the warrants for the payment of salaries. That work was delegated to the President of the Council.

"If you will remember there were one or two bills presented which I refused to sign, one of them being for the payment of the dead horse which was one of a team purchased for the fire department. The Council then decided that to prevent my holding up any bills it would transfer the authority of signing bills to the President of the Council, thereby relieving me of the duty of signing the bills. My absence from the city should have made no difference with the employes and they should have received their money as usual."

GIRLS SAY FREIGHT YARD WORKERS ANNOY THEM

The whereabouts of the two Italians, one of whom drew a revolver on L. H. Sornberger, a drill engine worker in the C. R. R. freight yard, on Wednesday afternoon, has not yet been ascertained, though the police have instituted a thorough search of the section where they were last seen. It is their opinion that they have left the city.

Investigating the incidents surrounding the attempted shooting Detective Sergeant Flynn had a conversation with the two Italian girls who were present at the time. They are employed by the Standard Hair Company, of North avenue, and they allege that they are subjected to daily annoyance by men working in the freight yard.

MUCH SUCCESS ATTENDS W. R. C. PEACH FESTIVAL

The peach and ice cream festival which was held on the lawn of Mrs. William C. Smith on Grandview avenue by the Women's Relief Corps, auxiliary to Winfield Scott Post, 73, G. A. R., last night, was attended by more than 100 people and was a decided success. All the eatables and a large number of aprons were sold to the benefit of the general treasury.

The corps was a committee of the whole and acted under the direction of Miss Try Mattox as chairman. Announcement was made that a regular, business meeting of the corps will be held tonight at which Miss Mattox would report as to the financial success of the festival.

FINED FOR SWEARING.

Louis Rosenthal, of 422 West Third street, was fined $10 or forty days in jail for using profane language on August 2 to Eugene and Eddie Bershad, sons of Morris Bershad, of 621 West Fourth street. Counsel J. Henry Crane appeared for the Bershad boys and Judge W. L. Hetfield represented Rosenthal. After examination of witnesses on both sides in which it was elicited that there was some bad feeling between the defendant and the boys' father the court ruled as above.

FRIENDS' DELEGATE.

Mrs. Amy Lorton has been appointed delegate to the yearly convention of the Friends. This year the convention is to be held at Chautaugua, N. Y., beginning August 28.

MORE HELP FOR BABY CAMP.

Two contributions aggregating $7 have been received at the Daily Press office for the King's Daughters Baby Camp, one of $2 and another of $5, both from friends of the work.

—Choice bargains in men's and women's oxfords, VanArsdale's annual sale, tomorow, August 10 to 24. ***

—In literature the "best sellers" are the ones that warm the hearts of the publishers; in household economy the best cellars are those that warm the home atmosphere with the Geo. O. Stevens coal. ***

PLAN TO WIDEN NOTCH ROADWAY

North Plainfield Twp Committee Arranges to Get Estimates On Improvement.

WILL SPREAD OIL ALSO

Appropriate Fifty Dollars Toward Bettering the Road to Washington Rock Memorial—Dugway Road and Interhaven Av. to Be Repaired

The North Plainfield Township Committee met in the Improvement Society's hall in Watchung, yesterday afternoon, with a full attendance of members. A resolution was passed to substantially repair Dugway Hill and Interhaven avenue and to get an estimate on the cost of oiling the much-travelled road which extends from the end of the Somerset street trolley line through the Notch. It was also voted to get an estimate on the cost of surveying and widening the same thoroughfare.

If the projected movement of the Notch road is made it will meet a general demand among users of the thoroughfare, who include people from a wide range of territory. The road is the stem on which a network of roads from the "back country" converge. It is said to bare more traffic than any single street in Plainfield, with the possible exception of North avenue and West Front street.

It is the roadway into Plainfield for the residents along the roads to Stirling, Basking Ridge, Morristown, Mt. Bethel, Mt. Horeb and all the rest of the towns in the Plainfield hinterland. Because it leads to favorite spots and to the country of the finest scenery in New Jersey, it is a favorite roadway for automobilists of this city. Under the present conditions pedestrians and drivers of vehicles that move slower, than the swift-going cars are apt, more often than not, to travel through the Notch in a welter of dust.

Widened, repaired and oiled, the road would be one of the prettiest in this section.

The committee adopted a resolution to appropriate fifty dollars to be expended for the improvement of the road leading to Washington Rock. A special police officer was appointed to serve on Mountain avenue and at Hand's brick yard. The general budget of the township when made up showed a total of $6,500.

FUNERAL OF MRS. MC GEE HELD IN NEW YORK TODAY

The funeral service of Mrs. Florence Wildey McGee, wife of W. Vaughan McGee, was held at 11 o'clock this morning at the Brick Presbyterian church, New York. Rev. Dr. Janes, the assistant pastor, officiated. There was a large gathering of relatives and friends, including a number from this city, where Mrs. McGee lived before her marriage. There were also many beautiful floral tributes. The burial took place in Woodlawn cemetery.

Mrs. McGee died in New York Monday night, a few hours after she and her husband and six-months-old daughter arrived from China, where they had been living.

ENTERTAINED AT "500."

Mrs. Elizabeth Woodard, of 29 Willow avenue, gave a "500" party at her home, yesterday afternoon, in honor of Mrs. William Buell, of New York, who is visiting her. There were three tables. Mrs. Margaret Wilson won first prize and Mrs. Buell the second. Refreshments were served after the play.

ELMER RUNYON IMPROVING.

Elmer E. Runyon, who has been critically ill for several weeks, continues to improve every day and both the physician and family are much encouraged by the change for the better in his condition.

Special Baby Parade Excursion to Asbury Park, August 21.

For the famous Baby Parade on above date the New Jersey Central will run a special train leaving Grant Avenue 8:43, Plainfield 8:47, Netherwood 8:50 a. m. Round trip tickets good only on that train going and returning only $1.25, children 65c. (Clinton Avenue rate $1.30, leave at 8:40 a. m.)

*** 8 5 7 9 12 14 16 19 20

—The shoe event of the season—VanArsdale's mid-summer sale of oxfords. ***

—Neuman Bros. will have for tomorrow's trade a large and fine assortment of Maryland muskmelons, delicious in flavor.

—The Ransome Concrete Machinery Company desires to engage a competent stenographer. Salary $16 to $18, according to experience of applicant. Apply in writing, giving experience and references. ***

GREEN'S HEROIC TEST OF A NEW FRIENDSHIP

Tells Court He Lay Quiet While Sanderson Took $7 From His Pocket.

To test the friendship of Albert Sanderson, colored, of West Third street, Caesar Green, who occupied the rooms in the same house, told City Judge William G. DeMeza today that he quietly submitted with partially closed eyes to have $7 extracted from his trousers. The test and its failure took place on Sunday morning, so Greene alleges, after several drinks of whiskey had been drunk by the twain. After waiting in vain for four days for the return of his money Greene swore out a warrant for the arrest of Sanderson.

The latter was represented in court this morning by Judge Walter L. Hetfield. The story unfolded by Greene was an odd one. He told of how he had known the defendant for about a week; that on Sunday morning he borrowed a razor from him, his own being blunt. Sanderson brought the razor to his room and asked him if he had anything to drink. He replied that he had not. Then the other, he alleges, said that he would get some, and later returned with a half pint of whisky, of which they drank several glasses. Sanderson next told him, he said, that if he became a member of a "club" he could get it when he liked. Later Sanderson, according to Greene, came to his room and cautiously turned the handle and peeped in. The complainant said he pretended to be asleep just to "find out what his friend would do." His "friend," according to him, tip-toed into the room and an approaching, slipped his hand into his trousers pocket and took the money. He remained quiet until the other was leaving the room when he yelled at him and pursued him. But he had disappeared. He later charged Sanderson with the theft he vigorously denied it.

The defence was a complete denial that Sanderson had ever taken the money. Judge Hetfield called Policeman MacDonald, who testified that several nights ago he had heard Greene having an argument with the ticket agent at the North Avenue station and accused him of retaining a dollar belonging to him.

The court held that complainant had not sustained his case and dismissed the charge.

SENATOR MARTINE WILL SPEAK AT MASS MEETING

Arrangements have been completed for the holding of the Democratic mass meeting tonight. J. O. Stevens will preside and the principal speakers will be Senator James E. Martine and Leon Abbett, of Jersey City. Efforts have been made to secure David Dudley Field Malone and former Senator George Silzer to address the meeting, but so far nothing has been heard from them.

The City band and the T. A. B. Fife and Drum Corps will parade prior to the meeting.

SURPRISE PARTY GIVEN TO MISS EMMA WINDHAM

A surprise party was given last evening in honor of Miss Emma Windham, of 18 Greenbrook road. The evening was spent playing games while vocal and instrumental music was also enjoyed. Piano selections were given by the Misses Jennie Dresselt and Margaret Windham; Charles Mumford sang comic selections after which refreshments were served. Among those present were the following:

Mr. and Mrs. Arthur Doudt, Mrs. Henry Windham, Mrs. Godfrey Herold, Mr. and Mrs. Jesse Dayton, Jr., Mr. and Mrs. Charles Mumford, the Misses Jennie and Mamie Dresselt, Lillie Weigmann, Louise Windham, Carrie Dentz, Ernestine Herold, Margaret and Clara Windham, Lillie Wildberger, and Messrs. Robert Dentz, Alfred Everett, George Bunket, Masters Gordon Mumford, Henry and Edwin Windham.

INSTALLED OFFICERS.

Officers for the ensuing year were installed at the regular business meeting of Camp 1 Patriotic Order of America, held in the lodge room in the Babcock building yesterday afternoon. Mrs. H. Freeman, district president presided. The officers installed were: Mrs. Charles Brantingham, assistant president, and Mrs. O. Eickart, chaplain.

—Try a Press want ad.

—Read the Plainfield Daily Press

—VanArsdale's mid-summer cash clearance sale starts tomorrow morning—the sale everybody is waiting for. ***

FARMER'S WAGON IS WRECKED BY TROLLEY

Driver Thrown Out and Passengers Jarred—Produce Scattered About Street.

A west bound Fourth Street trolley car collided yesterday afternoon at the corner of Spooner avenue with a horse and wagon driven and owned by Richard Faulkner, of Mount Horeb. The horse was badly cut about the shoulder and legs, but Faulkner escaped with slight injuries.

The wagon was smashed and its contents comprising eggs, apples, peaches and sweet corn strewn around.

Several women on the car were considerably shaken up by the force of the impact and the sudden application of the brakes. The car was in charge of Motorman Robert Wallace and the conductor was Michael McCarthy. Different versions are told by eye-witnesses as to how the accident happened, but the story as far as can be ascertained is, that Faulkner was coming up Spooner avenue preparatory to crossing Fourth street when the trolley car coming at a fast rate struck his rig. He endeavored to swing the horse out of its way and partly succeeded in doing so, with the result that the car struck the horse and wagon a glanting blow throwing them clear off the track.

Faulkner was hurled out of the wagon, to the road, but did not appear to be much hurt. The trolley car was stopped within a length of itself and, several of the passengers leaped off and rendered aid to Faulkner and prevented the horse from bolting.

The names of those who had witnessed the accident were taken by both the conductor and Faulkner, and Faulkner stated his intention of instituting suit against the company.

SAYS MRS. VON OHL SHOT AT HIM TWICE

Patrolman Craig Gets a Hair-Raising Reception On An Official Mission.

Patrolman Craig run up against an adventure last night quite unexpectedly. He had received orders to proceed to Lane avenue and tell Mrs. J. Caroline Von Ohl that she must keep her horses from roaming at large as there had been several complaints made, and it was nearing dusk when Craig entered the lane leading to her home. Everything was unearthly quiet. Craig felt a depression of spirits and to keep up his courage started to whistle that popular ditty "Everybody's Doing It." Then he cautiously approached the house.

Without a moment's warning two shots rang out and two bullets crashed into the adjoining shrubbery very much wide of their mark, for which Craig was devoutly thankful. Taking his courage in both his hands he shouted out who he was and his mission.

"I don't care," replied a voice which Craig says he recognized as Mrs. Von Ohl's, "who comes here, I am going to shoot him."

The patrolman, then in his polite manner, asked her to accompany him to the police station, but she ungraciously refused to do so and closed her door with a bang.

Today Craig swore out a warrant for Mrs. Von Ohl's arresest and the case will come up for hearing on Monday.

HOPE EXCURSIONISTS WILL HAVE LONG DAY AT SHORE

The Hope chapel excursion to Asbury Park tomorrow will afford those who go ten full hours at the shore. Leaving Grant Avenue at 7:55 o'clock in the morning and Plainfield at 8 o'clock, the excursionists will arrive early at the Park, while the return journey will not be started until 8 o'clock in the evening. This will be the twenty-fifth annual excursion of Hope chapel, and in all those outings there has not been a single accident.

Two sections of twelve coaches each have been engaged, for it is expected that there will be a large crowd, especially owing to the fact that many persons are able to get away on Saturday. The committee in charge comprises Donald McInnes, chairman; Thomas Hendry, Alexander Gordon, Alexander Doig, Robert Sowden, George A. Broadbent, Leslie Sutton, George H. Condict, Dr. D. G. Atwood and Frank Rimmer.

—Advertise in the Daily Press.

—VanArsdale's annual cash clearance sale of oxfords begins tomorrow. ***

R. R. DETECTIVES STIR DUNELLEN

Officials Say They Made Arrests and Searched Houses Without Warrants.

ONE PRISONER BEATEN

They Are Alleged to Have Drawn Charles Wyckoff into a Fight By Taunting Him As He Sat On His Porch.

Charles Wyckoff, of Dunellen, was badly bruised and cut yesterday afternoon at 3 o'clock when New Jersey Central Railroad detectives arrested him at his home on Chestnut street, a short distance from the tracks. It is claimed that the detectives used blackjacks freely on Wyckoff and his nephew, J. H. Hartman. They also arrested an Italian woman, and two Poles who had been stealing coal. They took the prisoners to New Brunswick, where they were arraigned and fined. Wyckoff and Hartman were fined $10 apiece on a disorderly charge.

The detectives said that they went for Mrs. Wyckoff also, yesterday, but she had gone on an excursion to Asbury Park. They returned this morning and took Mrs. Wyckoff to New Brunswick.

The action of the detectives has aroused much indignation among the Dunellen officials, as it is claimed that they mercilessly beat Wyckoff and the others without warrants. They also searched Wyckoff's house and others in the vicinity without showing search warrants. Marshal Tinsman, of Dunellen, says that when he asked the detectives what right they had to arrest Wyckoff and the others when not on railroad property without warants, they told him to mind his own business. They said they were not going to bother with Dunellen, but would take the prisoners to New Brunswick.

Mrs. Kepler, of Westfield, daughter of Mr. Wyckoff, who was visiting at the home of her father, said that the detectives insulted her and beat her father without any cause. She said:

"Father was sitting quietly on the back porch with J. H. Hartman, who came here on Wednesday. A detective who was passing along the street made some remark to father and one word led to another. The detective walked to the porch and drew a black-jack which father knocked from his hand. Hartman stooped to pick up the weapon when another detective stepped from behind a tree and struck him on the head. After a fight in which father was badly cut and bruised, the men searched the house. They crossed the street and searched the houses over there."

Thomas Wyckoff said:

"The detectives have been laying for Mr. Wyckoff and made a threat that they would get him. They want to get me because I defended a woman that they were maltreating."

This is the second occurrence recently in which the railroad detectives have injured people in making an arrest. Among the 10 railroad men were Chief Gray, of Jersey City, and Detective Laveratte, who shot a Bayonne boy, accused of stealing oil cups. The boy was recently taken from Muhlenberg Hospital to the New Brunswick jail.

Mr. Wyckoff is widely known about Dunellen. He conducts a boarding house there and is generally well thought of.

HEARING ADJOURNED.

The case of Annie Worobeck, who stole $30 worth of linens and underwear at the home of W. W. Warnock, on Craig place, was brought before Justice Snape this morning in the North Plainfield court. John P. Owens, of Front street, counsel for the girl, pleaded not guilty and requested that the hearing be adjourned to a later date as he had not had sufficient time to make arrangements for the case. He said that the $200 bail would be provided before tomorrow morning so that the girl could be released. Justice Snape announced that the hearing would be held next Tuesday at two o'clock.

FORGET NOT THE CAMP.

The citizens of the city have responded very generously to the appeal in behalf of the Baby Camp on Johnston Drive, but the Camp will be kept open until after Labor Day, and more money will be needed. If there are others who wish to help the poor children of the poor and their mothers, contributions will be gratefully received by Mrs. A. M. Most, 38 Myrtle avenue.

ENFORCE DOG ORDINANCE.

That the North Plainfield police have not forgotten the dog ordinance was shown this morning when four dog owners were arraigned before Recorder Gano and compelled to license their pets.

—If you do not get your Press regularly 'phone or write to the office.

EMBROIDERIES

Just now at this time many are interested in embroideries and so we are showing some exceptional bargains. Every one of them worth more than we ask.

20c Embroidery on Swiss, Nainsook, Lawn and Cambric, from 2 to 18 in. wide, in a large range of designs. Edging and insertion to match. While they last, per yard **10c**

SEE WINDOW DISPLAY

15c Embroidery on Nainsook, Lawn, Cambric and Swiss, from 2 to 10 in. wide, in a wide range of designs. Edging and insertion to match. While they last, per yard **7c**

15c Linen Torchon Lace. Edge and insertion to match, from ½ to 4 in. wide. While they last, per yard **5c**

WE ARE CALLING ATTENTION TO OUR FULLY EQUIPPED AND UP-TO-DATE

Housefurnishing Department

All sorts of labor saving articles and real necessities. The department is offering a large number of "specials." Come in and look around.

For instance **Saturday** we will sell 3 cans of **"Dutch Cleanser"** for **21c**
and 7 Rolls of "A. E. Force & Co. Special" **TOILET PAPER** 1000 sheets to roll, for **25c**

NO 'PHONE ORDERS TAKEN.

WASH GOODS REMNANTS—Closing out the odds and ends at LESS THAN HALF PRICE

10c--Music--10c

Oh, Baby Mine.
Kiss Your Honey Bunch Good Night.
Everybody's Doing It.
Down by the Old Mill Stream.
Climb a Tree With Me.
I Would Like to Try It.
Your Daddy Did the Same Thing Fifty Years Ago.
On Moonlight Bay.
Come Back Marguerite.
Why Did You Make Me Care.
Oh, You Bear Cat Rag.
Pick, Pick on Your Man.
If You Were a Big Red Rose.
Ragtime Violin.
Pucker Up Your Lips Miss Lindy.
Take Me to Your Heart Again.
Good Bye, Rose.
Mary Was My Mother's Name.
Bring Back My Loving Man.
He Played it on His Fid Fid Dee Dee.
Ragging the Baby to Sleep.
That Mellow Melody.
Movin' Man Don't Take My Baby Grand.
Brass Band Ephraham Jones.

PLAINFIELD'S SHOPPING CENTRE
We Give S&H Green Trading Stamps

A. E. FORCE & COMPANY
"THE WHITE STORE"

PLAINFIELD'S SHOPPING CENTRE
We Give S&H Green Trading Stamps

PLAINFIELD'S NEIGHBORS

New Providence.

The Commuters' League was recently formed at Berkeley Heights with the following temporary officers: President, Bolton Hall, and William Jeffrey, secretary. It is the purpose of the league to endeavor to get better train service and get a permanent station agent at Berkeley Heights. The league will effect a permanent organization in the Berkeley Lyceum, August 15.

Elsie, the eight-year-old daughter of Mr. and Mrs. George Sawyer, of Murray Hill, while playing around the Murray Hill Rose Company's houses Wednesday, accidentally fell through a window opening into a coal cellar and landed on her head. A physician found it necessary to take several stitches in the child's head.

John Adams, riding to Summit on a bicycle Wednesday night, collided with an automobile in Springfield avenue, West Summit, but escaped uninjured. The bicycle was damaged and the autoists agreed to pay for repairs. Adams was riding a neighbor's bicycle.

At a meeting of Hose Company No. 1 Wednesday night the following delegates were chosen to the Firemen's Relief Association convention, to be held at Atlantic City next month: Albert E. Jackson, Amos A. Potter, John H. Peck and William D. Clark.

Mrs. Joseph Luby and Mrs. Horace Blood, of Newark, are spending the month of August with Mr. and Mrs. Edward T. Nelson, of Springfield avenue, the West End section.

Mrs. William F. Brown, of Springfield avenue, returned home Wednesday after spending a week at Lake Hopatcong with Rev. and Mrs. E. W. Fulper, of Stewartsville.

Dr. Roy T. Munger, of Fanwood, was appointed medical inspector for the New Providence Township schools by the Board of Education Wednesday night.

Miss Gertrude Hickey, of Brooklyn, is the guest of Miss Bessie Horner, of Central avenue, the West End section.

Whitehouse.

Next Wednesday afternoon the annual union Sunday-school picnic will be held at Ramsey's Grove at Bissell, and the members of the Methodist Sundayschool of this place are making preparations to participate in the event with the other ten schools of this section. There will be numerous attractions, including a merry-go-round.

Miss Bertha Thaw, daughter of Professor and Mrs. Roderick B. Thaw, of New Germantown, is home from Muhlenberg Hospital, in Plainfield, where she underwent treatment for several weeks. She is reported to be rapidly regaining her health.

Rev. Thomas M. Simanton will not return this week from his vacation and in consequence the regular services in the Reformed church at Peapack will not be resumed next Sunday.

Mr. and Mrs. Joseph Thacklinberg and sons, Roy and Frank, and Mrs. Ella Lott, of Philadelphia, are visiting at the home of Mr. and Mrs. John Emmons, in Round Valley.

Mr. and Mrs. Bloomfield Apgar returned to their home at New Germantown yesterday after a visit of a few days to the Bath Avenue House at Ocean Grove.

Mr. and Mrs. Archibald Apgar, of Jersey City, are spending a portion of their vacation with Mr. Apgar's mother, Mrs. William H. VanFleet, at New Germantown.

The consistory of the Reformed church at Pottersville announced that the net proceeds of the annual harvest home, which was held last week, is $217.

Misses Ethel A. Daggett and Harriet Naylor, of East Whitehouse, were the guests yesterday of Mrs. John L. Shurts at her home in Lebanon.

Miss Minnie Gillespie, of Morristown, is spending the remainder of her vacation with the family of William Todd, at New Germantown.

Mrs. Herman Kipper and children, of Newark, are spending a vacation of two weeks at the residence of James Miller, in East Whitehouse.

Rev. Samuel McAdams, of Lake Hopatcong, is spending some time at New Germantown as the guest of Mr. and Mrs. Charles Alpaugh.

Frank A. Stryker and family, of Whitehouse, are at Ocean Grove, where they have taken a cottage for the remainder of the season.

Miss Edith Sharp, a teacher in the public schools at Passaic, is spending the remainder of her vacation at her home in Round Valley.

Mr. and Mrs. Craft and son, Frederick, of Cranford, are visiting Mr. and Mrs. William Alpaugh, at New Germantown.

Mrs. Charles H. Davis, of High Bridge, was the guest Wednesday of Mr. and Mrs. Jacob K. Thompson, at Gladstone.

Mrs. William Daily, of East Whitehouse, has gone to Allentown, Pa., where she is spending a week.

Miss Nan Stout, of Fairmount, is spending a week at the home of her parents, at New Germantown.

Hunterdon County.

A part of the new Clinton-Hampton macadam road is completed and the branch running from Gray Rock, near Clinton, to High Bridge, is finished. Workmen are now removing a large stone wall along the branch road leading to the State Sanitarium in Glen Gardner, in order to make the road wider. The first layer of crushed stone is being placed on this road.

The funeral of John Rix, about sixty years old, was held yesterday in the Musconetcong Valley Presbyterian church. Burial was in the adjoining cemetery. Mr. Rix was a former resident of Hampton, and died at his home in New York.

A midsummer dance will be held in Hornby's Hall, Glen Gardner, tonight by the young people of that village. Leight's orchestra, of Clinton, will furnish music.

Miss Grace Cregar, of Crestmore, is visiting her brother-in-law and sister, Mr. and Mrs. Joseph Siegfried, in Glen Gardner.

Mrs. Benjamin W. Schuyler and children, of Clinton, are at Norton for a week's stay.

Harry A. Hunt, of Wilmington, Del., is visiting relatives and friends in Glen Gardner.

Miss Mabel Reeves, of Clinton, is spending a week at Carversville, Pa.

The Bethlehem Presbyterian church will hold a fair August 16.

North Branch.

The Sunday-school of the Reformed church sent a large delegation to Somerville yesterday to join the annual excursion of the Second Reformed church of that borough to Asbury Park and Ocean Grove.

Mr. and Mrs. John G. Sutphen and Mr. and Mrs. William E. DuMont, of North Branch Depot, went by auto to Lake Hopatcong yesterday in Mr. Sutphen's car for a short outing.

Mr. and Mrs. Harry Van Nuys and Mr. and Mrs. Robert Craig, of Millstone, are visiting at the home of Richard Craig, near Lamington, for a few days.

Mr. and Mrs. W. N. Haver returned to their home at North Branch Depot Wednesday after a visit to Mr. and Mrs. Barton Alpaugh, at Far Hills.

George R. Stephens, of Philadelphia, is spending a portion of his vacation with his aunt, Miss Anna M. Stephens, at North Branch Depot.

Philip Rinehart and family returned to their home at North Branch Depot Wednesday after a visit to C. L. Philhower, at Mountainville.

Mr. and Mrs. Marvin Sheets, of South Branch, are visiting Mr. and Mrs. David B. Dilts at their residence near North Branch Depot.

Mrs. Hattie C. Eick and daughter, Miss Hazel Eick, of Westfield, are visiting at the home of John J. Powelson, at Burnt Mills.

Mrs. Margaret Stout, of Lamington, has gone to Somerville to visit for some time. She will also visit in Newark.

Arthur A. Bergen, of Bound Brook, has been the guest of Mr. and Mrs. Bert Ten Eyck, in North Branch.

H. W. Evans and family, of Westfield, are visiting at the home of Mr. and Mrs. Zachariah Smith, at Lamington.

Mr. and Mrs. Edson Hildebrant, of Fairmount, are visiting for a few days at Pluckemin and North Branch Depot.

Leroy Rinehart, of Bound Brook, is spending his vacation at his former home near North Branch Depot.

Miss Nellie A. Bell returned to her home near this place yesterday after a visit to Flemington.

Westfield.

The Public Service Railway Company has tentatively agreed to pave Broad street between the car rails with brick, to correspond with the rest of the roadway, provided the Council will permit the tracks to be straightened at the intersection of Park street and Summit avenue.

The funeral of Mrs. Sarah V. Harris was held last evening at the home of her daughter, Mrs. M. A. Hoppock, in Clark street. Mrs. Harris was eighty-seven years old. Burial was in the family plot at Milford, Mass.

Dr. W. W. Gill and family have returned to their home on Walnut street, after a two weeks' stay at Allaway, N. J.

Miss Richardson, of New York city, and Miss Isabel Killough, of Elizabeth, are the guest of Mrs. J. D. Barr, of Elm street.

Misses Lulu and Katherine Taylor, Florence Martin and Katherine Dietz will return tomorrow from a stay at Asbury Park.

Mr. and Mrs. C. Lange and daughter, of Mt. Vernon, are the guests of Mr. and Mrs. A. C. Martin, of Dudley avenue.

A large delegation in automobiles left yesterday for the Flemington Fair. Several local poultry men are exhibitors.

Mr. and Mrs. I. N. Weed and son, of St. Mark's avenue, are spending the month of August at High View, N. Y.

Harry S. Embree and daughter, Mignon, of Clark street, are touring to Washington, D. C.

Miss Harriet Pearsall, of Ferris place, has returned from a stay at Binghamton, N. Y.

Herbert Abrams, Jr., of Prospect street, is enjoying a stay at Nassau-by-the-Sea, L. I.

Mr. and Mrs. J. W. Doris, of Westfield avenue, are enjoying a vacation at Panama.

George Dallas, of Euclid avenue, is spending a few weeks on Long Island.

Edward Smaney, of Roselle, was visiting friends in town yesterday.

Mr. and Mrs. Fred Warden are staying at Long Branch.

High Bridge-Califon.

Frank B. Allen, of Bernardsville, has purchased two tracts of land of William C. Apgar and one tract of Lewis Apgar near Mountainville. Mr. Allen is the owner of 500 acres of land in Hill Mountain and has options on many acres more. He will erect a mansion thereon and build a private road over the mountain.

The Califon Sunday-schools will unite and run their annual excursion to Central Park, near Allentown, Pa., Wednesday, August 14.

Mr. and Mrs. Lambert K. Sharpe, of Clinton, are being entertained by Mr. and Mrs. John W. Beaty, at Califon.

At private sale Abraham Scott, of Jersey City, purchased the Vesculius farm at Middle Valley for $6,000.

Rev. Harry P. King and family, of Califon, spent Tuesday at Easton, Pa.

Warrenville.

A picnic was held at Chimney Rock on Wednesday by the Mt. Bethel Ladies' Aid Society, and the Mt. Bethel Sunday-school. All had a most enjoyable time. Frank Lesser furnished music for dancing. The Ladies' Aid furnished ice cream for the Sunday-school children and all the teachers.

Miss Hattie Van Winkle, of Somerset street, North Plainfield, who has been the guest of her grandparents, Mr. and Mrs. S. V. Adams, of Lake View, has returned to her home.

The volunteer Fire Department gave a highly successful play, entitled "Married Life," on Tuesday evening. Dancing followed. Music was furnished by Professors Ananson.

Mr. and Mrs. Charles Miller, of Coontown, and Lloyd Glispie, of Bound Brook, who is spending the summer with Mr. and Mrs. Miller, spent Tuesday in Asbury Park.

A picnic will be held at Riverside on Wednesday by the Springdale Methodist Episcopal Sunday-school. If stormy the picnic will be held on the following day.

Mr. and Mrs. John D. Boumann, are entertaining Miss Ethel MacKenzie, of Elizabeth, and Hartman Boumann, of Basking Ridge, for a couple of weeks.

The Misses Helen Wicoff, of Plainfield, and Grace Bobus, of Watchung, spent Thursday with their aunt, Mrs. Peter Williams, of Mountain Boulevard.

Mr. and Mrs. Samuel Matz, of Newark, are the guests of their parents, Mr. and Mrs. Harry Zaiser, of South Sterling, for a month.

Mrs. Viana, of Somerset street, North Plainfield, who has been visiting Mrs. Duderstadt, of Mt. Bethel, has returned to her home.

Mrs. Catherine Herlick has been entertaining her sister, Mrs. Louise Horn, and her son Robert Herlick, of Newark, for the past week.

Mr. and Mrs. Peter Williams, the Misses Edith and Myrtle Williams, of Mountain Boulevard, spent Wednesday at Boynton Beach.

Miss Myrtle Williams, of Mountain Boulevard, is the guest of her aunt, Mrs. David Flammer, of Plainfield, for a week.

George Bowers has the contract to convey the pupils of Warren Township to and from the North Plainfield High School.

Henry Casmore, who has been visiting Henry Williams, of Mountain Boulevard, has returned to his home in Newark.

Miss Ruth I. Miller, of Sunny Side, is the guest of her aunt, Mrs. Mary Giddis, of Watchung avenue, Plainfield.

Mr. Mathewson, of New York, expects to spend Sunday in Warrenville with Mr. and Mrs. L. Mazosjer.

Mr. and Mrs. William Meyers, of Plainfield, are the guests of Mr. and Mrs. I. V. Adams, of Lake View.

Miss Ethel Harrison, of Coontown, is entertaining Miss Annie Sirrell, of Bernardsville, for a week.

A festival will be held by the Coontown Ladies' Aid Society on the church lawn August 26.

Mrs. Andrew Hays, of Mt. Bethel, expects to visit her sister, Mrs. Pape, of Brooklyn, soon.

Mr. and Mrs. Joseph Mocraft, of Bayonne, have been visiting friends in Springdale.

Mr. and Mrs. Palmer, of Mt. Bethel, are entertaining company from New York.

Mrs. Edna Urbeck, of Plainfield, is the guest of Mr. and Mrs. Howard Toms.

Mrs. John Brockway, of Mt. Bethel, is entertaining company from the city.

Otto Pape, of Brooklyn, is the guest of Mrs. Addfer, of Mt. Bethel.

'Plains & Fanwood.

During the absence of the Rev. Mr. Mathiews, who is away on his vacation, Howard Mroach, of the borough, will have charge of the weekly prayer meeting at the Baptist church.

Among the many places visited by the moving picture cast yesterday were the old inn, the postoffice and Rev. Mathiews' home.

John Meggy and Richard Vincent arrived home yesterday, after a week's camping in the Grace choir camp at Manasquan.

Miss Meribia Todd has returned to her home at Bellevale, N. Y., after a week's visit with Miss Katherine MacEneny.

H. C. Kuehn, who has been visiting his daughter at Hunter, N. Y., for the past month, returned home yesterday.

A number of children of the Methodist Sunday-school enjoyed a picnic at Johnson's farm, yesterday.

Mr. and Mrs. W. S. Corey are entertaining Mrs. Corey's cousin, Mrs. Shaw, of Hoosaic Falls, N. Y.

Mr. and Mrs. Joseph Eller, have returned form a visit with their daughter in Plainfield.

Miss Laurabell Moffett, of Westfield avenue, is spending a week at West Chester, L. I.

The Elizabeth A. A. nine will be the attraction for the Sunday game this week.

There will be a regular meeting of the trustees of the Methodist church tonight.

Southard Outwater is enjoying a week's stay at Lake Hopatcong.

Miss Rita Demott is visiting friends at Gladstone, N. Y.

Mrs. S. G. Van Hoesen is detained at her home by illness.

Mrs. Robert Frazee is visiting relatives in New York.

Dunellen & Vicinity

Two large touring cars carried a number of the local men to the Flemington Fair yesterday. One car was piloted by John Dilts, the other by Gustave Winters.

The bowling alley committee of the Baraca Class will hold a special meeting Monday night to decide on the grade of alleys to be purchased.

Guy H. Rentschler, supervising principal of the local schools, is enjoying a two weeks' vacation at Asbury Park.

John Rheinhart, of North avenue, took the place of James Margentino at Clarence Voorhees' meat store, yesterday.

Richard DeRoner, of Three Bridges, is the guest of Arthur Smith and family, of Front street.

Mrs. Hattie Melick, of Newark, has returned after visiting her brother, W. R. Hetfield.

Miss Jennie Ryan, of First street, is spending the month of August in Massachusetts.

Robert Fitzsimmons, of Bound Brook road, has returned from a stay in Canada.

Mr. and Mrs. William P. Deering left yesterday for a stay at Gloucester, Mass.

Mr. and Mrs. D. T. Heaume are entertaining their son from South Africa.

Charles Dickason, of Brooklyn, has returned after visiting friends in town.

South Plainfield.

Mrs. Albert Soper and daughter, Marie, have returned from a visit with her daughter, Mrs. George Schenck, of New Market.

The new house being built by John Pickering on Brookside avenue will be ready for occupancy about the twentieth of August.

Peter McDonough, Jr., of Plainfield, has returned home after spending three weeks with his aunt, Mrs. William Hamilton.

John Phillips, who has spent five weeks in Muhlenberg Hospital with rheumatism, returned home yesterday improved.

H. W. Phillips has purchased an automobile with which he will deliver his groceries.

Georgie Wooden, Jr., has gone to Lambertville for a two weeks' stay.

The Misses Grace and Ruth Boss are visiting out of town friends.

Miss Alice McDonough visited friends in Plainfield, yesterday.

Bound Brook.

W. N. Brown returned home yesterday from Mecersburg, Pa., where he attended a reunion of the scholars that attended college in 1865-1880.

Joseph A. Skillman, letter-carrier No. 2, started on his annual vacation today. Substitute Carrier William Bollenger is serving his patrons.

David Cavalier, of South Bound Brook, has opened a plumbing shop on East street in the building formerly occupied by Edward Cooke.

Mr. and Mrs. Harry S. Johnson, of South Bound Brook, are spending two weeks with Mr. and Mrs. John A. Moore, at Stoutsburg.

The Bound Brook baseball team will play the strong Dunellen team tomorrow afternoon on the Old Main street grounds.

Benjamin Thomas has returned to his home in South Bound Brook, after spending two weeks camping near Lambertville.

Rev. and Mrs. C. J. Kulp have gone to East Northfield, Mass., where they will spend part of their vacation.

D. Beronio, bookkeeper for the Bolmer Motor Car Co., is enjoying his vacation at Atlantic City this week.

Rev. A. S. Phelps, pastor of the Episcopal church, is spending part of his vacation at Jewett, N. Y.

Dr. and Mrs. Howard L. Kaucher are spending the week at "The Sea Breeze," Asbury Park.

Mr. and Mrs. Nelson M. Giles, of Harris Lane, enjoyed yesterday at Flemington Fair.

Miss A. Tappan, of North Church street, is spending some time at Sheffield, Mass.

Mrs. Mary Docker and daughter Etta, are spending some time at Revere, Mass.

Mrs. S. Ayers has gone to Fourth Lake, Old Forge, New York, for a few weeks.

Miss Edith Telfer is spending a few days at Asbury Park.

M. W. Greaney has gone to New Bloomfield, Pa.

Are You Going Away for the Summer?

DON'T FORGET TO HAVE THE

Plainfield Daily Press

Forwarded to Your Summer Address.

Address will be changed as often as desired.

ALL THE LATEST HOME NEWS.

TELEPHONE that address NOW before you forget it, or drop a postal after you get located and paper will be forwarded immediately.

Telephone 1300

Address—Circulation Dept.

Sales Agents
FOR THE
Plainfield Daily Press
BUSINESS OFFICE.
105 North Avenue.

Open daily until 7:30 p. m. Advertisements received for publication same day until 11 a. m.

Telephone, Plainfield 1300. Private Branch Exchange connecting all departments.

CITY—
E. A. Laing, 149 West Front St.
W. H. Olmstead, 351 Watchung Ave.
Moledezky, West Front street.
Mgledezky, 2 Somerset street.
F. Wagner, North Ave. (City Market).
Union News Co., North Ave. Station.
Combias & Co., North Ave.
Hilberie & Draper, Watchung Ave.
Robinson & Deutsche, Watchung Ave.
A. D. Mallinson, Liberty & W. 4th Sts.
J. Lopresti, 405 Watchung Ave.
Debele & Stahl, 111 Somerset street.
J. C. Field, 411 Park Ave.
Anderson, Liberty street.

BOUND BROOK—
Union News.

DUNELLEN AND NEW MARKET—
F. Corlell.
Pennock.
C. Doyle.

FANWOOD—
Delivered direct from main office.

LINCOLN—
Pervis.
Schofield.

SCOTCH PLAINS—
Delivered direct from main office.

SOMERVILLE—
Jacob Gernert.
Varley.

SOUTH PLAINFIELD—
Robert Hamilton.
Suydam.

WESTFIELD—
Thompson & Bogart.
Glasser.
Snyder.
Wittke.

A VERY SPECIAL SALE OF WHITE LINGERIE DRESSES AT $3.98

Beautiful Models That Are Worth Up to $12.00

This is a lot which one of our regular manufacturers had on hand, and was anxious to dispose of as they were the last of his stocks in these garments. He offered them to us at a very great reduction, that's why you get this grand opportunity. They are most exquisitely made and finished, in the latest of summer models, of only the best quality materials and the regular sizes are in stock. They would, at regular prices, sell as high as $12.00, but under the circumstances in which we bought them, they are marked at only **$3.98**

WONDERFUL SKIRT VALUES.

Women's White Corduroy Skirts $2.25—These are made of very fine quality material in a wide wale effect, are most excellently tailored and finished in a smart model with both back and front panel and come in all the regular sizes. They are ordinarily worth $3.49, specially reduced to $2.25

ANY TRIMMED HAT HERE $1.00.

What few remain—about 18—of our smartly trimmed hats will be cleared out at this ridiculous figure. In every instance the trimmings are worth much more than this, so just consider what a big bargain this means; choice .. $1.00

Two Splendid Corset Specials

$1.00 CORSETS REDUCED TO 79c

The well known stylish C. B. Corset, well boned and in a comfortable and fashionable model; made of batiste and finished with six hose supporters. A regular dollar quality reduced to 79c

$2.50 CORSETS REDUCED TO $1.50

This is another C. B. model, made of coutil in a smart style with watch spring boning, each corset having 4 extra bones; a regular $2.50 value, specially priced at $1.50

IN THE SPECIAL SALE OF CHILDREN'S MUSLIN UNDERWEAR. Most of the items advertised are still in stock, all except the 10c drawers and 19c gowns, and each item is marked at a price which means a saving to you of at least 30%.

REMEMBER THE STORE WILL BE CLOSED ALL DAY THURSDAY—OUR EMPLOYES' HOLIDAY.

Dr. N. C. Sears, Expert Optician, Gives Free Consultations.

Here For Your Service of

Toppers

PLAINFIELD, NEW JERSEY

You can get Rikers' Reliable Toilet Necessities Here.

The Paris | **J. J. VARLEY** | WEST FRONT ST., Plainfield.

Everything ready to wear for Women, Misses and Children

Your Needs are attended with the Utmost Care in this Modern Store, no matter how small your wants... We take the greatest pains to secure merchandise of merit—the kind we know will bring you back to our store again and again.

Read This List We Have Prepared For Saturday

Boys' and Girl's Hosiery
Black, Tan and White; fine ribbed high grade quality, all sizes.
19c quality for 12½c

Sale of Ribbons
One lot of Moire, Plain Taffeta, Messaline and Dresden, best widths.
29c quality for 17c

Corset Covers and Drawers
Daintily trimmed with fine lace and embroidery; big variety of designs.
45c quality for 35c

Special Lot of Untrimmed Millinery at a price that should dispose of them in one hour. They consist of Black and Colored Milan Chips, etc., that sold up to $2.98. **Your Choice Tomorrow for** **98c**

CORSETS—One Lot of fine grade Ventilated Corsets with hose supporters; these are $1.25 values.
On Saturday 99c

NIGHT GOWNS—Made of fine quality muslin and crepe cloth, handsomely trimmed with embroidery, lace and ribbon; values up to $2.00.
Saturday's Price 98c

PARASOLS — Consisting of Pongee and White Linens; Pongees with fancy borders and the new long handles; $1.50 values.
Closing Price 98c

Another Big Waist Special for Saturday. We have divided them into Four Lots at these prices ..... **59c, 69c, 95c and $1.75**
These lots are the **greatest bargains** we have ever offered.

Sweaters—If you contemplate getting a Sweater for the early fall we have the stock at right prices.

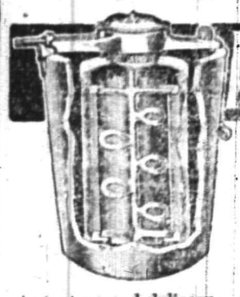

ALASKA FREEZER

"The Freezer with the Aerating Dasher"

The most wonderful of all freezers. By means of its astonishing aerating spoons it whips air into every particle of the freezing cream, making ice cream that is a revelation in texture and delicacy. It breaks all records in speed—
makes perfect ice cream in 3 minutes.
Requires much less labor and uses less ice and salt than any other freezer.

A. M. GRIFFEN CO.!!
119-123 E. Front Street.
Plainfield, N. J.
Two 'Phones—6-214.

SUMMER UTILITIES

STANDARD OIL CO.'S PERFECTION OIL STOVE
THE BEST WICK STOVE MADE.

SILVER & CO.'S BLUE FLAME OIL STOVES
THE BEST WICKLESS STOVE MADE.

GAS HOT PLATES AND TUBING
OVENS FOR GAS AND OIL STOVES

See the one with the glass front, so you caan see how what you are baking is getting along without opening it and losing heat.

FLY SCREENS, FLY TRAPS AND FLY KILLERS,
HAMMOCKS, ICE CREAM FREEZERS
FOR SALE BY

Gayle Hardware Co.

TEL. 398 FRONT ST. and PARK AVE.
GENERAL HARDWARE AND HOUSEFURNISHINGS.

LEAVE A GUARD OVER YOUR HOME.

Before retiring, protect your property with one of our policies. You will rest much more confortably.

REAL ESTATE LOANS RENTS **GEO. M. CLARKE CO.** Babcock Bldg., Telephone 205 Plainfield
INSURANCE OF ALL KINDS.

Saturday, August 3d

SALE ARROW SHIRTS

1.50 Shirts—Sale Price 1,25

Made with soft French and stiff cuffs—all nice neat patterns

BLAIR'S SHOP t-w 119 PARK AVE.

The Scrap Book

It Was Revised.

Mr. Slow was calling on Miss Reid, who was exerting all her arts to land him. In the course of conversation he asked Miss Reid if she had a revised edition of the New Testament in the library.

"No, Mr. Slow," she replied; "I regret to say we haven't."

"What's a revised copy?" asked Bobby, who had been permitted to sit up later than usual.

"You are rather young yet, Bobby, to understand such matters," said his sister kindly. "A revised copy means that certain changes have been made in the Bible which were considered necessary to a better understanding of the text. Now you had better run off to bed—there's a good boy."

The young man could scarcely conceal his admiration.

"Well, if that's what it is," said Bobby, "our family Bible is revised, 'cause pa changed it the other day. He scratched out the date of your birth and made it three years later. He told ma something about you and Mr. Slow and said that it wouldn't do any harm nohow and if Mr. Slow wanted to look at it it might do a deal of good."

Presently the young man went away, and a family consultation was held. It resulted in Bobby passing a sleepless night.

Perpetual Youth.

'Tis yet high day. Thy staff resume
And fight fresh battles for the truth,
For what is age but youth's full bloom,
A riper, more transcendent youth?
A weight of gold
Is never old.
Streams broader grow as downward rolled.

At sixty-two life has begun;
At seventy-three begins once more;
Fly swifter as thou nearest the sun
And brighter shine at eighty-four.
At ninety-five,
Shouldst thou arrive,
Still wait on God and work and thrive.
—Oliver Wendell Holmes.

He Was One of Them.

A dru[illegible] from home on Sunday, dropped into a church to hear the sermon. In winding up his discourse the dominie announced that there would be a meeting of the board immediately following the service.

The service closed, and the worshipers filed slowly out, but not the drummer. The members of the board had gathered around the pastor, and there was the drummer as big as life. The pastor shook hands with him, told him how glad he was to welcome him at the church and invited him to come again, but the drummer stood fast.

In desperation the pastor addressed the drummer and said, "My friend, you heard me announce that there would be a meeting of the board at the close of the service, did you not?"

"Sure thing!" the drummer replied. "And here am I. I'll bet a dollar none of these men was any worse bored than I was."

Chopped Both Ends.

During Gladstone's last contest for the university, in the days of public voting, Professor Smith was one of the tellers. A certain don who never could manage his h's wanted to vote for the Tory candidates, Sir William Heathcote and Mr. Gathorne Hardy, but lost his head and said, "I vote for Glad"— then, suddenly correcting himself, exclaimed, "I mean for 'Eathcote and 'Ardy." Thereupon Smith said, "I claim that vote for Gladstone." "But," said the vice chancellor, "the voter did not finish your candidate's name." "That is true," said Smith, "but then he did not even begin the other two."

A Greater Scoundrel.

A famous master of Trinity college, Cambridge, had been a friend in earlier days of one Jemmy Gordon, a London solicitor. But Jemmy went to the bad, was struck off the rolls and lived from what he could get from old acquaintances. One day he met the master and asked for a shilling.

"Gordon," thundered the master, "if you could show me a greater scoundrel than yourself I would give you half a crown." And he stalked stiffly away to his rooms. In half an hour's time the butler announced that Mr. Pompous, the esquire beadle, wished to see the master. Now, the master had a special detestation of the beadle, who when admitted curtly asked what he wanted, replied:

"Mr. Gordon informed me that you desired to see me."

Said the master, "Gordon has made an ass of you!"

In ten minutes more the butler came again, grinning, and said:

"Mr. Jemmy Gordon has called and says you owe him half a crown, sir."

A Compliment For the Bride.

In describing his own wedding Mr. W. A. Butler in "A Retrospect of Forty Years" records the remark of a guest of which he well says, "For genuine Quaker wit, this will be found hard to match."

I must relate a striking salutation that the bridal couple received from a Quaker client of mine, a shrewd dry goods merchant. Presented by an usher, he surveyed the bride, whom he had never seen before, and then, with the utmost deliberation, proceeded to say:

"William, I think thy bride has shown more judgment in her choice than thee has."

Fortunately, before I could turn to resent this strange salutation, he continued as follows:

"Because it takes some penetration to discover thy good qualities, but hers can be seen at a glance."

The Work of Our Tubs.

On Monday we wash and hang on the line
Dolly's white dresses, so dainty and fine.
Oh, how we love to rub up and down
In the foamy white suds each pretty gown!
When the bubbles pile high and shine in the sun
A handful we throw at each other for fun.
We hang out these tiny things all in nice rows,
For Dolly is proud of her pretty white clothes.
The wind whistles through them, trying to play,
And shakes them and twists them, near tears them away.
As they wave back and forth and jerk all about,
Just having a jolly time 'cause they are out,
Don't you think we look like the real washer maid,
With sleeves rolled up high and in aprons arrayed,
As we stand in the doorway with hands on our hips,
While words of great pride come forth from our lips?
For we are so proud of our tubs and the duds
Filled to the brims with foamy white suds.

Buttonholes of Wool.

A good deal of time and labor can be saved by doing all the buttonholes on men's flannel shirts and on children's woolen frocks that have to be washed with wool thread the color of the material.

Buttonholes worked in cotton often stretch and fray out in the washing, but woolen ones keep their shape and even if they shrink can easily be stretched enough to fit the button.

—Interested in outdoor life? Read the gossip on the Press sporting page.

CIVIL SERVICE TESTS FOR VARIED OFFICES

The Civil Service Commission has announced a number of examinations to be held this month for State, county and city positions. Among those nearby is an examination, scheduled for August 19, for parole agent, Newark City Home, at Verona. This office is open to female residents of Newark only and pays an annual salary of $700.

An examination for parole agent for the State Home for Boys, Jamesburg, is scheduled for the same day and is open to male citizens of the State. The salary is $1,000. Other examinations are as follows

Monday, caretaker, South Orange Playground, salary $750; head baker, State Hospital, Trenton, $50 per month. August 19, jail and penitentiary guards, Essex county only, salary for jail guards, $960, and penitentiary guards, $900. The written test for those who pass the medical and physical examinations will be held September 5.

August 26, stationary fireman East Orange Water Department, salary $60 per month, including house rent and fuel.

August 28, second grade male stenographers for service in the State, Trenton, Newark and Jersey City. Salary $50 and $60 a month.

BURGLARS IN MURRAY HILL.

New Providence, Aug. 9.—The residence of Ralph B. Peck, in Murray Hill, was entered by burglars early yesterday morning. Mr. Peck believes he scared the intruders off when he got up to take some cough medicine. A small quantity of silverware and some cigars were all that were missing. The intruders forced an entrance through a window opening to the butler's pantry on the first floor. There was every indication that the visitors had gone to every room on the lower floor of the house and were preparing to pack up the booty when frightened off.

PASTOR AS BAND LEADER.

Long Branch, Aug. 9.—The Franklin Park Cornet Band is camping in Palmer's Woods, in this city, and will remain for the next ten days. Rev. E. H. Keator, of the Franklin Park Reformed church, is conductor of the band. Mr. Keator is also pastor of the Franklin Park church, and with his wife and two children, Nina and Clauda, and Mrs. Keator's cousin, Miss Alice Wells, is spending the month of August at the Gootheil cottage in Broadway. The band was organized two years ago by the pastor. The musicians are members of his church, and last year they camped in the Catskills.

CIVIL SERVICE UP AGAIN.

Paterson, Aug. 9.—This county is to have an election on the civil service act once more, next fall, when a referendum submitting to the people whether or not all county employes shall be placed under the civil service law will be acted upon. The election has been made mandatory because of the fact that a petition with more than 500 signers was submitted to the freeholders at their last meeting.

TO BUILD THEATRE ON FARM.

Holmdel, Aug. 9.—In addition to the features already possessed by the 200-acre farm which was once owned by the turfmen Gideon and Daly, then passed to the ownership of the late Homer Davenport, the cartoonist, and now belongs to Paul Armstrong, the playwright, there is to be built by the dramatist a theatre all his own.

Special for Saturday, 59c Wash Bags and Pocketbooks, at 39c

$1.50 Comforter, white cotton, special 98c
Bargain basement

ROSENBAUM'S BAZAAR

We Are Ready For Fall Business

If you are making up a list from where you are going to buy your coats, suits, dresses and millinery, include **Rosenbaum.** We have made big preparations for this coming season. We feel assured that our efforts will meet with your approval. We are showing a early fall millinery, the very newest and smartest styles in ready to wear hats of rare beauty. You will find our prices much lower than elsewhere.

We still have a big selection of summer goods left and refuse to carry them over, therefore prices reduced still lower.

Here is the last reduction on Ladies' Dresses, values up to $10.00, at $3.98
Values up to $6.00, at $1.98
Values up to $3.00, at 98c
This offer is really exceptional, all our $3.00 and $2.00 Waists, at $1.39
All our $1.50 and $1.00 Waists, at 69c
If it is only for one month's wear it will pay you to buy a hat. All our $4.00 and $5.00 Hats, at $1.98
All our $2.00 and $3.00 Hats, at 98c

ROSENBAUM BROS.
115-117 WEST FRONT ST.,
Opposite Somerset.

Great Reduction Sale

Porch Rockers, Refrigerators, Lawn Swings, Hammocks, Porch Screens, Porch Rugs, Screen Doors, Window Screens, Lawn Mowers, and in fact all summer goods must go regardless of former prices. We positively refuse to carry stock over from one season to another.

Trunks and Suit Cases

Remember we are headquarters in these lines and can supply your every want for your summer vacation trip.

L. B. Van Camp
Front and Somerset Sts.
f-tu

Plainfield Daily Press

Published Daily except Sunday, by the PLAINFIELD PRESS COMPANY, 105 North Avenue.
Entered at the Plainfield, N. J., Postoffice as Second Class Mail Matter.

Leslie R. Fort and Ralph L. Morrow, Editors and Managers.

TELEPHONE PLAINFIELD 1300.
Private Branch Exchange connecting all departments.

Two cents a copy. Ten cents a week. $5.00 a year in advance. Delivered by carrier or by mail. No extra charge for papers mailed to points in the U. S. and Canada.
Any subscriber failing to receive a single issue will confer a favor by notifying the business office.
Advertising rates mailed on application.
Copy for change of Advertisements to ensure change for same day must be at the office by 9:00 a. m.

Aug. 9 In American History.

1788—Adoniram Judson, noted missionary in India, born at Malden, Mass.; died 1850.
1812—Americans under Colonel James Miller defeated a force of British and Indians at Maguaga, Mich., near Detroit.
1814—War with Creek Indians ended.
1862—Battle of Cedar Mountain, Va.; Confederates under General "Stonewall" Jackson attacked General N. B. Banks' army and were repulsed.
1905—First session of the Russo-Japanese peace conference held at Portsmouth, N. H.
1911—General G. W. Gordon, commander in chief of the United Confederate Veterans, died at Memphis, Tenn.; born 1836.

ASTRONOMICAL EVENTS.

(From noon today to noon tomorrow.) Sun sets 7:05, rises 5:05. Evening stars: Mercury, Venus, Mars, Jupiter. Morning star: Saturn.

Plainfield, N. J., August 9, 1912. . .

THE NEW PARTY.

Never before in the history of this country has there been held such a convention as that which closed at Chicago on Wednesday night. Never before have such a determined, intelligent and aggressive group of fighters gathered with the one thought of making politics better, and in the interest of the whole people.

There are those who will ridicule the Progressive party—until after election. There were scores of newspaper men who were sent to Chicago to ridicule the convention, but they found after their arrival that there was nothing at which to poke fun. It is a fact that a number of newspaper men who had been sent to Chicago to send back humorous stories of the gathering, wired to their papers that there was nothing humorous to write, and that the convention was as large and sincere as any they had ever attended. The accounts of the gathering in the New York Sun and Times, two newspapers bitterly opposed to Colonel Roosevelt, were absolutely accurate and showed conclusively that the Progressive party is not an organization for the other two parties to make light of. Other New York papers, not so honest in presenting the news to their readers, published false and misleading accounts which were a disgrace to the profession.

A determined group of men have gone forth from Chicago to battle in their various States to restore the government to the people and take it from the bosses who now to a large extent control matters. These men no longer belong to either of the old parties. They may have been Republicans or Democrats until they went to Chicago, but now they are part of a movement with a title much more appropriate to the times. The opposition press tells us that Roosevelt is the whole thing, but the party is bigger than even that great man. Had Colonel Roosevelt been suddenly taken away on Wednesday morning the movement would have gone on without any hesitation, and some great champion of the people's rights, such as California's fighting Governor, would have been chosen as the party's standard bearer. Colonel Roosevelt has been given to the nation perhaps to make the new party possible, but the spirit of the thousands of workers in the ranks will perpetuate it for all time.

There is no predicting what the new party will do this fall. Those who attended the convention were sanguine enough to predict victory. It is quite evident that the Republican candidates will not be elected. Even the press of the party expresses that fear.

When the present Republican party was formed in 1856 it was not victorious. Four years later it elected Lincoln. Those in the Progressive movement will not be cast down if they do not win this year. They are battling for principle, and for the rule of the people and with such splendid slogans will win a great victory in the end, if not at once.

MORE THAN LAWS NEEDED.

The arrival of Dr. Runnells, the superintendent, to take active charge of the work at Bonnie Burn Sanitarium as soon as it shall be ready for the reception of patients brings again prominently to the public mind the fight that is being waged locally against tuberculosis.

Many thousand words have been written in the effort to educate the people in the part they must play in checking the spread of the disease, but many thousand—many, many thousand—more must be written and preached before the importance of the preventive measures that the every-day citizen can take in his every-day life will be realized.

It is not enough that cities and states are establishing sanitoria and passing laws to bring more light and air to workers and the dwellers in the slums. It is not enough that cities and states are passing laws regarding expectoration in public places and the screening of food placed on sale from the flies.

These things will help, but without the active and constant co-operation of the public all the sanitoria that may be built and all the laws that the lawmaking bodies can pass will leave many loopholes for the spread of the Terror. The people must get in the habit of letting more light—more sunshine—into their living rooms, of letting more air into their sleeping rooms all the year 'round, and they must learn to be as angrily intolerant of promiscuous spitting as they are of sanitary transgressions which lead to offenses against their nostrils. Once let the average man become as indignant over careless expectoration by his neighbor as he is over malodorous garbage in his neighbor's yard and a big step in the fight against tuberculosis will have been taken.

Another big step will be taken when it becomes as instinctive for men and women to shrink from the presence of the fly as they do from those other creatures known to be poisonous. A fly is as much out of place in a cleanly family's home as a pile of foul dirt in the corner of the dining room. The correlated ideas it should suggest are the same, and so is its menace.

TWO KINDS OF ROBBERY.

A train robber has been nominated for county attorney in Oklahoma. He says a train robber is better than a "public yegg." For "public yegg" read "thieving official" to get his thought. A. L. Jennings is the name of the ex-robber—he became an "ex-" robber when President Roosevelt cut a ten-year sentence short with a pardon. He was a member of the famous Dalton gang.

His nomination shows the curious difference in public opinion regarding certain forms of crime in the East and the West. Jennings, ex-robber and ex-convict, was named at a primary election over a half-dozen opponents.

Like as not the people of Oklahoma City—or, at any rate, a goodly number of them—look on Jennings as a red-blooded citizen with plenty of "hustle" and much nerve; worthy of honor and trust as long as he doesn't give any alarming symptoms of going back to his old trade. They are not only willing to forgive his past, but accord it something like admiration. In their eyes he is what the villagers of effete New England would term "a good deal of a man."

But public opinion in New England would never apply that term to one who had robbed, say, a Boston and Maine train at any stage in his career. He would stand about as much chance of being nominated for office in a town the size of Oklahoma City, as a tenderfoot who wore glasses would have of being named for town marshal in any self-respecting Western "metropolis."

So much for the difference in public opinion. One isn't so sure that privately even a New Englander wouldn't have at least more respect at heart for a bold train robber than for a hypocritical, faithless public official.

It is hardly too much to say that Bonnie Burn Sanitarium is a monument to Freeholder Hervey K. Doane's public service. He gave not only time and thought as chairman of the committee in charge of the construction, but he brought to the work an earnest desire to effect the establishment of the best equipped haven that the victims of the White Plague in Union county might find anywhere. Mr. Doane's efforts to realize an ideal in the establishment of Bonnie Burn were splendidly seconded by fellow-members of the committee, the Board of Freeholders as a whole and by public sentiment, but as the actual head of the committee in direct charge of the work he is entitled to a leading place in the ranking of those to whom credit is due for making the sanitarium an actuality. Mr. Doane goes before the voters at his party's primary as one who has done good service in the interest of the people.

Lovely campaign they are having in South Carolina. Governor Blease picked up a child who brought him a bouquet at one of the meetings, and said: "Look at the love this baby has for me." Whereupon an attentive voter in the rear called out: "She doesn't know you." Tender sentiment fled from the Governor's breast. "Come uptown, you dirty liar," he roared, "and I will give you the worst beating a coward ever got." The police prevented further trouble. Yes indeed, a lovely campaign.

The katydids were heard singing their chilling little lay last night. Six weeks to frost. Among the victims will be several political booms.

TODAY'S TEMPERATURE.

The temperature today according to the State Trust Company's thermometer was: 9 a. m., 75 degrees; 11 a. m., 78 degrees; 1 p. m., 78 degrees.

DR. GRENFELL REALIZES ONE OF HIS PET AIMS

Dr. Wilfred T. Grenfell, whose work in Labrador is so well known in this city, and with whom W. H. Webster, formerly of this city, is associated, has realized his ambition to provide for the fishermen of Labrador a home and social center in St. Johns, Newfoundland, when the King George V. Institute for Sailors and Fishermen was dedicated. The building cost about $100,000, a large portion of which was raised by the American Grenfell Committee, of which Rev. Dr. Henry Van Dyke is chairman.

President Taft and King George sent congratulatory messages on the day of dedication. Dr. Grenfell was first sent to his great work on the coast of Labrador by the English Deep Sea Mission, of which W. F. A. Archibald is chairman. Mr. Webster, who is associated with Dr. Grenfell, formerly resided at Truell Court and he was prominent as a worker in Hope chapel. Before going to Labrador he was married to Miss Stewart, who was a nurse at Muhlenberg Hospital.

FOUR KILLED BY EXPLOSION ON N. Y. ACQUEDUCT JOB

New York, Aug. 9.—Four men were killed, seven were hurt, two of them probably fatally, and thirteen others had a narrow escape in an explosion that occurred at 5:50 o'clock this morning in the high pressure tunnel just north of the shaft at 106th street and Central Park West. The cause of the accident was exactly the same as that which happened on Monday, July 29, near the Ninety-third street shaft, when four men received injuries that caused their death. As in the previous accident, a steam drill pounding holes into the rock 260 feet under the street early today came in contact with a charge of dynamite that had failed to go off at a previous explosion and spread havoc among the workers near it.

Those killed this morning were Papa Mandolina, driller, of 109th street and Third avenue; John Kusiyak, of 213 Second street; John Gondallo, of Jerome avenue, the Bronx, and Charles Curtie, of 142 Cherry street. Those injured are Charles Cantaro, of 255 West 105th street, scalp wound and internal injuries; Angelo Aoisoe, of 229 East Seventy-fifth street, scalp would and injuries of the body; Peter Surzella, of 206 Jerome avenue, lower jaw, arm and two ribs broken; Ernest Bucnello, of 105 East 110th street, lower jaw, arm and two ribs broken; Leo Getano, of 109 First avenue, scalp wound, and two unidentified men who received fractured skulls and were removed in a dying condition to the J. Hood Wright Hospital.

The victims of this morning's accident belonged to the night shift and were in charge of Supt. James Cullen.

—It is not Love that flies out of the window when Poverty enters the door. Cupid has no pocketbook, and he sticks closer than ever when want comes. It's a masquerader who flies. Manchester Union.

—There are so many people who never think of the bridge after it has carried them over.—Manchester Union.

—Of all the dispositions and habits that lead to political prosperity, religion and morality are indispensable supports.—George Washington.

"Big Saturday Specials"

Don't be content with just reading these prices. Come to the store and see the goods. Then you will understand what this sale means to buyers who want their money to go far in supplying their needs.

BROOMS AT 23c
Made of good quality green corn, No. 6 size, with 4 rows of stitching; usually 39c.

RAIN COATS $2.98
A lot of ladies' rubberized rain coats that are worth reg. $5.00.

MEN'S SHIRTS 39c
Negligee Shirts, with attached cuffs; reg. 59c grade.

"MIRROR CANDIES"
Chocolate covered cocoanut caramels, full pound boxes, special at 35c
"Mirror" famous hard candies, in large glass jars; special at...10c

LADIES' COATS $4.98
Made of tan color bengaline trimmed with black messaline; worth $10.00.

BUST SUPPORTERS 29c
A special lot of brassiere bust supporters, trimmed with lace; 50c value.

BOYS' STRAW HATS 75c
Your choice of any in the lot that we sold up to $1.75.

BOYS' PANTS 19c
A lot of good quality wash pants, sizes 4 to 14; excellent 25c value.

THE FRANCIS BACON PIANO CO.

ESTABLISHED 1789.

PIANOS AND PLAYER PIANOS

If you are interested in the exchange of your present instrument or the purchase of a new one, now is the time to save money.

We are giving a 20 per cent. discount on all our instruments during this sale.

The Francis Bacon Pianos and Player Pianos are strictly high grade, and manufactured by the oldest company in America.

The Tremaine Piano, made by the same company, can be purchased on the Club Plan for a reasonable amount down and $2.00 a week, or the Player Piano at $3.00 a week. All of our instruments carry an unlimited guarantee.

A Recital will be given Saturday at 4 and 8 p. m. W. E. Mac CLYMONT, Sales Manager.

BATH TOWELS 19c
Extra heavy bleached Turkish towels, size 22x40; better than reg. 25c kind.

HAMMOCKS $2.50
Saturday you can buy Palmer hammocks, worth up to $3.98, at the above price.

CHILDREN'S ROMPERS 39c
Made of plain and checked gingham; usually 59c.

CHILDREN'S SOCKS 19c
Your choice of what we've left in plain and fancy socks; worth double the price.

LADIES' VESTS 19c
Fine lisle derby ribbed fancy trimmed vests; were 29c.

BOYS' WASH SUITS
Now greatly reduced.
Values up to 75c, now 49c
Values up to $1.50, now 89c

WASH DRESSES $1.98
Regardless of value we offer you your choice of gingham, lawn, pique and linen dresses, at the above price.

TALCUM POWDER 7c
A large sprinkler top can violet and flesh tint; worth 15c.

SHIRT WAIST SPECIALS
One lot worth up to $1.50 for 79c.
Another lot worth up to $2.50 for $1.19.

CLOTHES LINE 19c
Waterproof braided cotton line, full 50 foot lengths; reg. 29c.

DAMASK TOWELS 49c
Extra large size all linen bleached hemstitched and scalloped edges; usually 79c.

WINDOW SCREENS 19c
Saturday special, your choice of the following sizes: 18x33, 22x33 and 24x33; regular price up to 30c.

NIGHT GOWNS 98c
A special lot, low neck and short sleeves, plain and fancy trimmed; worth up to $1.50.

ALMOND CREAM 39c
A regular 50c bottle of Hind's famous Honey Almond Cream.

LADIES' STOCKINGS 19c
Fine gauze lisle, in black and white; would be great 25c value.

FURNITURE ON "THE CLUB PLAN."

WOODHULL & MARTIN CO.

SEWING MACHINES ON "THE CLUB PLAN."

JOURNAL OF TOURS.

(Continued from page 1.)

of Justice and went into the Royal Museum of paintings. Here we saw Rubens' "Crowning of the Virgin," a marvelous picture, and some wonderful pieces of sculpturing besides many other paintings.

Besides Mr. Novara, we usually have a local guide in each city and the gentleman who met us in Brussels, took us to a reliable lace store. Brussels is known as a great lace making city and nearly all of our party spent large sums for pieces of this beautiful handiwork. The streets are dotted with stores where one can buy all sorts of articles made of real Brussels lace. Some of our party hired an automobile to take them about fifteen miles into the country to the Battlefield of Waterloo. They saw the monuments and many relics.

July 12—We left Brussels with a feeling that we would have been pleased to remain there many days longer. We had lunch on the train and arrived in Cologne, Germany, late in the afternoon. As the Cathedral was only a block from the Hotel Minerva, we walked over to it and found it a marvelous structure. It is 532 feet long and 532 feet high. It covers 64,500 square feet and was started in 1248. The old windows were made in 1322. The original church was started by Charlemague, centuries before Christ, and we saw part of its mosaic floor on an old tomb over a thousand years old. We saw also the original plan of the building made in 1220, gorgeous robes adorned with gold leaf trimmings, several shrines including St. Ethelbert's relics, the skulls and bones of the eleven thousand virgins of St. Ursula who was an English princess and took these virgins on a pilgamage to the Holy Land. While on the journey, they were massacred. From the street we could see some of the wonderful pinacles that number of five thousand all together, as we went to the beautiful St. Agnes chapel of the Church of St. Ursula. On the way to the hotel most of us bought some of the famous eau de cologne.

July 13—At 8:45 we left Cologne on the "Borrusia" for a trip up the Rhine. I shall not attempt to describe the scenery and views because I do not think many mortals could begin to portray the glorious sights. That trip is stamped in my mind forever. The river is not very wide and the shore on each side seems so close to the boat. The splendid view of Cologne and its stately cathedral, the green fields in the country, the vineyards for the famous Rhine wine, on all the hills, the enormous statue of Kaiser Wilhelm, the father of the present Emperor, at the part of Coblenz, the fine bridges and the old historic and legendary castles on the mountains besides this smooth river. Some of them have interesting stories connected with them, such as the Mouse Tower, Wessel, Rheinfels, Marksburg, Rolandseck and Pfalz Castle with its statue of Blucher, who crossed the river at that point with his army in 1813.

For best results advertise in the Daily Press.

Headquarters for
GIBSON'S
RYE
E. C. WESCOTT,
115 East Front Street.

THE STATE TRUST COMPANY
Real Estate Department.
PLAINFIELD REAL ESTATE.
We believe Plainfield real estate to be a desirable investment at this time.
We have an attractive list of properties for sale and exchange and offer our facilities to investors.

ORGANIZED 1864
THE FIRST NATIONAL BANK OF PLAINFIELD.
A COMMERCIAL BANK WITH SAVINGS and SAFE DEPOSIT DEPARTMENTS.
FOUR PER CENT. INTEREST PAID ON SAVINGS ACCOUNTS.

RITZ Inc.
BABCOCK BUILDING
CANDIES, ICE CREAM, DAINTY LUNCH

CITY NATIONAL BANK PLAINFIELD, N.J.
ORGANIZED 1875

We Are Interested

in helping young men to advance their financial interests and always afford the same prompt, courteous attention, whether accounts are small or large.

We cordially invite you to open an account subject to check.

4% Interest paid on Savings Accounts.
3% Interest on Daily Balances of $500 or more, subject to check.

Capital $150,000.00 Surplus and Profits $285,000.00 (all earned)

PAINTERS AND DECORATORS.

AGENTS FOR
LIKE TILE
The Sanitary Wall Covering
WOOD KRUSTA
Sanochrome Washable Wall Decoration.
Interior Decoration a Specialty
Woolston & Buckle
Painters and Decorators.
146 NORTH AVENUE

Paint that Stays Painted
That has been my slogan for years. I am to do the best possible painting—using only the best materials that the manufacturers can furnish and employing the most skilled mechanics that can be procured. I stand back of every job I do, and when I am allowed to use my own judgment in regard to the best method of doing, I will gladly make good any work that by any chance proves defective.
JAMES C. HANSEN
Dealer in Wall Paper, Paints, Oils, Glass, Etc.
141 East Front st., Plainfield. Tel. 840
Orders carefully filled.

M. WARREN
PAINTER, DECORATOR
and PAPERHANGER
65 SOMERSET ST.
Opp Saengerbund Hall. Tel. Con

EDUCATIONAL.

The Hartridge School
202 West Seventh Street, corner of Arlington Avenue, WILL BE RE-OPENED SEPTEMBER THIRTIETH.
A private school carefully graded throughout. Number in each grade limited. Special teachers of French, German, Art, Music, Calisthenics and Dancing.
New Open-Air Class
for delicate little children.
Montessori Class
for children under six years.
Elementary Department
seven grades.
Academic Department
five grades.
General and College Preparatory Courses. Certificate admits to Smith, Vassar and Wellesley.
Gymnasium
Regular morning classes in Calisthenics and Aesthetic Dancing. Special afternoon classes in Gymnastics, Basketball and Fencing.
Emelyn B. Hartridge, A. B., Principal.
For circulars or for further particulars addres Miss Hartridge, Oakwood, Plainfield. 8 6 tf

THIS IS NOT A "SHORT-TERM-SCHOOL."
It has long stood for Character and Real Business Training by True Educational Methods.
1905--HERR'S SCHOOL--1912
will give Better Service than ever this Coming Year.
Fall Term Begins Aug. 19th and Sept. 3d.
Enrollment Register open Now. Call, 'phone or write today for full information.
PLAINFIELD BUSINESS COLLEGE AND SCHOOL OF ENGLISH
A. S. HERR, Prin. and Propr.,
Woodhull-Martin Bldg., Plainfield, N. J.
mwf

L. Moraller & Son
Watchmakers and Jewelers.
WATCHES,
CLOCKS and
JEWELRY
The Watch and Clock Repairing a Specialty.
119 Park Ave. Plainfield, N. J

WALKS
We Construct Them
Trap Rock, Cement
Experience
R. G. BUSH
Tel. Con. 743-5 South Ave

SMALLEY Bros
140 NORTH AVENUE.
BUTCHERS
CHOICE MEATS
GAME IN SEASON.
ROASTING AND BROILING CHICKENS A SPECIALTY
BERKSHIRE SAUSAGE (none better).
Orders called for and delivered.
Telephone 88-A.

A. H. ENANDER
Sanitary Plumbing, Gas Fitting Steam and hot Water Heating.
Contractor for Sewer Connections
125 WATCHUNG AVE.

KINDLING AND GRATE WOOD
Prompt deliveries. Orders received at 49 SOMERSET STREET.
JOHN MOBUS
P. O. Box 220 Telephone 19-F-41

HOTELS.

WHEN IN PLAINFIELD, N. J. STOP AT
The QUEEN CITY HOTEL
All Newly Furnished. A la Carte Service Unsurpassed.
P. FLOERSCH, Prop.
W. M. FLOERSCH, Mgr.

HOTEL WALDORF
EAST FRONT STREET.
HENRY WINDHAM, Prop.
Gottfried Kruger's Extra Beer on draught. Imported Wines, Liquors and Cigars. Hotel accommodation and private Dining-Room.

Hotel Somerset
Under New Management.
Newly Painted and Papered throughout. Table Board and Rooms by Day or Week.
W. G. FEASTER, Proprietor.
97 Somerset St. Tel. 692-L

G. J. WEINMAN
CAFE
213 Park Ave Tel. 152.

HOTEL KENSINGTON
NORTH AVENUE
UNDER NEW MANAGEMENT.
House Thoroughly Renovated.
SUNDAY DINNER From 12:30 to 2 p. m. 50c

New Jersey Central
TRAINS LEAVE PLAINFIELD.
For New York—2.10, 3.41, 5.41, 5.26, 5.57, 6.27, 6.55, 7.22, 7.26, 7.44, 7.41, 7.55, 7.58, 8.12, 8.30, 8.36, 8.43, 9.29, 9.53, 10.20, 11.20 *1.52 a. m., 12.28, 12.58, 1.44, 2.11, 2.39, 2.55, 3.22, 3.48, 4.12, 4.36, 5.55, 6.18, 6.40, 7.41, 8.27, 9.12, 9.30, 10.15, 10.36, 11.28 p. m. Sunday—2.10, 3.41, 5.41, 7.23, 7.58, 8.52, 9.34, 9.42, 10.37, 11.52 a. m., *2.51, 12.58, 1.28, 2.09, 2.39, 2.55, 3.17, 4.29, 5.34, 6.47, 7.14, 8.13, 8.27, 8.35, 9.42, 10.28, 10.36 p. m.
For Newark—5.36, 6.27, 7.05 (through trains to Newark), 7.41, 8.36, 9.29, 10.29, 11.20 a. m., 12.28, 12.58, 1.44, 2.32, 2.55, 4.12, 4.36, 5.39, 6.18, 7.41, 8.27, 9.30, 10.36 p. m. Sunday—7.23, 8.52, 9.34, 10.37 a. m., 12.58, 1.28, 2.55, 3.17, 4.29, 5.34, 7.14, 8.13, 9.35, 9.42, 10.36 p. m.
For Easton, Bethlehem, Allentown and Mauch Chunk—5.18, *8.17, 9.47, 11.19 a. m., 2.00, 2.28, xx5.43, (6.59 p. m., Easton only). Sunday—5.45, 10.24 a. m., 1.58, cx5.43, 7.05 p. m.
For Wilkesbarre and Scranton—5.18, 9.47 a. m., 2.28, 5.43 p. m. Sunday—5.45, 10.24 a. m., 5.43 p. m.
For Long Branch and Asbury Park, etc—3.41, 8.26, 11.20 a. m., (12.28 Saturdays only), 12.58, (2.11 through train), (3.22 Red Bank only), 3.48, 4.36, 6.18, 8.27, 11.28 p. m. Sunday—7.58, 8.35, 8.52 a. m., (2.09 Red Bank only), 3.17, 10.36 p. m.
For Lakewood and Atlantic City—3.41 For Atlantic City 3.28 p. m. (stopping at points to discharge passengers only), 3.22. Sunday—9.42 a. m., 2.09 p. m.
For Philadelphia—6.42, 7.39, 8.45, 10.43, 11.53 a. m., 12.42, 1.55, 2.45, 5.13, 6.44, 7.42, 8.47, 9.46, 10.48 p. m., 1.20 a. m. Sunday—8.45, 9.56, 10.43, 11.41 a. m., 2.42, 4.44, 5.45, 3.42, 4.38, 4.55, 6.28, 6.44, 7.42, 8.47, 9.46, 10.54, 11.54 p. m., 1.20 a. m.
For Baltimore and Washington. Daily 8.45, 10.43 a. m., 12.42, 2.45, 6.44, 7.42 p. m.
*Saturdays only.
xxExcept Easton and Bethlehem.
*Except Mauch Chunk.
W. G. BESLER, Vice-Pres. & Gen. Mgr. W. C. HOPE, G. P. A.
5 25 12

JOHN WIRTH
(Successor to Henry Liefke)
BAKERY AND CONFECTIONERY
201-202 West Front St. Tel 72
Orders delivered at short notice

Hoagland's Express
BAGGAGE TRANSFER
Office: 116 West Second Street,
in Plainfield Theatre Building.
Tel. 883-W. House Tel. 648-1.

Hodge's Pharmacy
Y. M. C. A. BUILDING.
BELLE MEAD SWEETS.
Telephone 62.

CHAS. KEIDERLING
FURNITURE PACKER.
Furniture, Pianos, Pictures, China Glass and Bric-a-Brac Packed and Crated for Storage and Shipping. Storage Rooms to Let.
Tel. 559-J. 258 E. Front St

RAG CARPETS AND RUGS.
RAG carpets and rugs, also silk portiers made from your own material; we also buy carpet rags. Address William Spicer, Scotch Plains or William A. Schorb, & Co., 120 Madison avenue, Plainfield; 'Phone 1707-W. 10 2 tf

J. C. POPE & CO.
INSURANCE
AGENTS
110 E. Front St. Plainfield, N. J

HENRY WIERENGA
FURNITURE, FREIGHT, BAGGAGE
EXPRESS AND RIGGER.
PIANO MOVING A SPECIALTY
Residence 'Phone 517-R.

PLAINFIELD WINDOW CLEANING CO.
M. MERSTRICH, Prop.
Stores, Offices, Private Residences, New Buildings Cleansed, Scrubbed and Oiled. Office, 121 Liberty St. Tel. 1945-W.

JOHN WINZENRIED'S
Storage Warehouse
316-318 WEST FRONT ST.
Separate Rooms—Clean and Dry.
Furniture removed with care
Tel. 640-R. Residence 312 Lee Place

IN WOMAN'S REALM

The KITCHEN CUPBOARD

TIMELY FRUIT SALADS.

WITH the fruits now in season many cooling and delightful salads may be made.

Apples, peaches, pears, plums and grapes all make nice salads. With a little practice the housewife can invent new ways of serving them.

Tasty Salads.

Pear Salad.—Peel three or four large ripe pears. Cut them in halves lengthwise and core them. Simmer gently until tender in water containing just a little sugar. Use the sugar in proportion of one tablespoonful to two cupfuls of water and flavor with the juice of a lemon. Drain, cool and serve with a dressing made by mixing some pear pulp with minced celery and grapefruit and a little mayonnaise.

Peach Salad.—Take firm, fresh peaches, cut in halves and fill the cavities with a mixture of minced walnut meats, bits of pear and a little celery or minced parsley and chill. When serving garnish with parsley and serve with whipped cream dressing.

For a Hot Day.

Mixed Fruit Salad.—Grate an orange and two lemons. Boil a pound of sugar in a quart of water for about five minutes. Add the grated rind of an orange and two lemons. When cold, strain. Then put in the juice of three lemons and an orange and strain again. When cold, freeze, turning slowly at first, rapidly at the last. Put this in a border mold, pack in salt and ice two hours. Cut three oranges in half, take out the pulp, add half a pound white grapes cut in halves, one banana cut in dice, a grated pineapple and half a bottle of maraschino cherries. Sprinkle with half a cupful of powdered sugar, put in kettle and pack in salt and ice. They must not be frozen, but must be ice cold. At serving time plunge mold in hot water, turn the water ice on a high dish, fill with the iced fruit and serve.

Apple and Celery Salad.—Take some tender young celery, wash in cold water. Cut in thin slices and place in a dish. To each cupful of celery add a cupful of apples cut in thin slices and half a cupful of nut meats. Toss with mayonnaise dressing, into which has been folded a generous portion of cream whipped to a stiff froth.

Anna Thompson.

ATTRACTIVE TRIFLES.

Charming Button Novelties For the Midseason Gowns.

Buttons of crystal, pearl with rims of color and covered molds are much used.

Carved crystals represent a charming jewelry novelty. Often they are mounted in platinum.

Charming bandeaux for evening wear are of black velvet run through buckles.

Summer gowns made of thin material are particularly charming when treated in this way, for the skirt is

GOWN OF MARQUISETTE.

full enough to mean some folds and a graceful effect, while the fichu is one of the prettiest of the season.

JUDIC CHOLLET.

These May Manton patterns are cut in sizes for the skirt from 22 to 30 inches waist measure and blouse from 34 to 40 inches bust measure. Send 10 cents each for these patterns to this office, giving numbers—skirt 7483, blouse 7351—and they will be promptly forwarded to you by mail. If in haste send an additional two cent stamp for letter postage. When ordering use coupon.

No..... Size.....
Name .....
Address .....
.....

Milady's Mirror

Laughing a Wrinkle Cure.

Laughing is one of the very best remedies for wrinkles. The old, saying, "Laugh and grow fat," is certainly a good rule to observe, for laughing is usually accompanied by a happy, care free mind, and there is no better wrinkle eradicator than a contented disposition.

It is simply wonderful how smooth and soft a face becomes if its owner is given to frequent outbursts of hearty laughter. Smiling alone won't do. Laugh with your mouth and eyes and don't be afraid that it will spoil the beauty of your features, for it will not. It may in course of time produce dimpled cheeks or chin, but these are a much coveted possession and sure to increase and enhance one's beauty.

If ill health is the cause of wrinkles the best and only thing to do is to consult a doctor. He will soon find out what the trouble is and will treat you accordingly. And why should you wait until the wrinkles have become so deep and pronounced that it will be a difficult matter to remove them?

If the wrinkles were occasioned by worry look the trouble square in the face and see if it is necessary to worry to such an extent if there is not one way out of it. In nine cases out of ten the trouble will seem much reduced on second sight, for no sorrow is so severe that there is not at least one ray of sunshine to be got out of it if one has only the firm intention of finding it.

Treating the Hair After Sea Bathing.

While salt and water very weak is a good tonic for the hair and scalp, sea bathing with the salt left in the hair is about the worst possible thing, and this is the month when women go down to the seashore and stay around in the surf hours at a time.

As a daily shampoo with clear soft water would soon take out all the luster and leave an almost dry scalp, the best way to manage is to keep the head covered, and the best thing for a cap is silk rubber cloth. This can be had now in so many tints as well as patterns, checks, stripes, etc., that there is no excuse for such a cap being unbecoming. But the cap should cover the hair, and a narrow rubber run through a hem will keep it in place.

After the surf riding or the swim the hair should be let hang as long as possible before being dressed, and if there seems any dampness use a little brush—a toothbrush is good—with a few drops of cologne, parting the locks at inch intervals and rubbing the scalp until it glows. But if there is any salt in the hair it will have to be sprayed out. This does not mean a thorough shampoo, but a good spray with perfectly fresh, clean water, first warm, then cold, and a good rubbing after. The idea is to get the hair dry without the real washing entailed by a regular shampoo.

Good Freckle Lotion.

For freckles there is a lotion which is very good indeed. It consists of chopped cucumbers or cucumbers cut in slices with all the juice in them. They are then bound upon the face in such a way that the juice will dry on.

For freckled and chapped hands there is a bath of witch hazel and cucumber juice in equal parts. This can be applied to the skin with a little sponge. After it has been on fifteen minutes it can be washed off with soap and water, for there is something unpleasant about the nicest lotion when it is allowed to dry upon the skin.

The summer skin is a matter of much anxiety, for in the summer all would have a nice complexion, yet it is extremely difficult when the sunshine brings its blemishes, and the very winds are laden with tan and freckles.

The Time For Massage.

Night is the time to massage the face for the removal of wrinkles. The tired lines must be smoothed out and the muscles of the face braced up before sleep is sought, so that all strain and tension are removed from the features during sleep.

First all dust should be taken away from the skin. Many women will say in reply to this: "There is no dust or grime to remove. My face is quite clean." You are making a big mistake there, for it is really quite impossible to prevent the pores of the skin from collecting some dust during the day.

Sunburned Faces.

Orange flower cream (soothing for sunburned faces) is made as follows: Melt two ounces of white wax in a double boiler, add to it four ounces of oil of sweet almonds and when barely hot remove it from the fire and add to it four ounces of orange flower water.

Beat it with a fork till it is light and creamy, then pour it into small jars, which should be tightly covered. Keep it in a cool place.

—The next saddest thing to a funeral is a man that owes you money.—Baltimore Sun.

—Wigg—"When Bigwad was a boy everybody predicted he would wind up in jail, and now he's a member of the Legislature." Wagg—"Oh, well, give him time. Bigwad is comparatively a young man yet."

Wife of England's Premier Is an Enthusiastic Skater

Photo by American Press Association.

MRS. HERBERT ASQUITH, wife of the prime minister of England, is one of the women who are credited with a large share in the political success of their husbands. Before she became the second wife of the middle aged cabinet minister, who was not then marked for the first place in the British government, she was Margot Tennant, famous as one of the two or three most brilliant women in London society and, the story goes, the original of Dodo in E. F. Benson's once popular novel of the same name. It has been charged against her that she has forced the grave parliamentarian she married too much into the whirl of smart society, but her influence as a political hostess is admitted even by her critics. Mrs. Asquith is an expert skater and takes great pleasure in her favorite winter sport when she visits Switzerland. Our photograph shows her on the rink at Muerren, one of the well known Alpine resorts.

YOUNG GIRL'S COSTUME.

Linen and Lace Dress Suitable For Graduation Exercises.

This charming creation might be used by the girl graduate as a class day gown, the college or class color being used for the petticoat, the lining of the coat, the sash, the hat and other

LACE AND LINEN GOWN.

accessories. The coat is of fillet, while the tunic is of embroidered linen trimmed with cluny lace. It falls over a petticoat of satin which is matched by the color of the coat lining, the sash, the facing of the hat and one of the tones in the striped parasol.

Carried out entirely in white or lined with some delicate tint, this gown would be suitable for a morning commencement where hats are worn.

Coats and Jackets.

A novel note is the use of a little taffeta jacket as a wrap for the lingerie dress. These touches of color add smartness to the afternoon toilet.

This season attention is being given to trimming the backs of coats. Some show loops, braid and buttons, others overlappings seams, and a few are made with the back exactly like the front.

The Russian influence is seen in the Cossack blouses, the "bluff" coatees (of bright colored taffeta or satin) to be worn with lingerie dresses and in the separate coats of taffeta or voile.

The Usual Roast.

To roast beef place the joint in the bottom of a baking pan and sprinkle lightly with pepper. Take a cupful of water in which is one teaspoonful of salt and pour it over the beef. Have the oven very hot and then place the pan in it. Baste every few minutes. Turn it several times so that it may not burn. When done serve with the gravy from the pan.

CANDIED FRUIT.

A Delicious Confection That May Be Made at This Season.

Peaches may be very easily candied when fresh ones are to be obtained. Slice them and boil until clear in a syrup made with half their weight in sugar. When done lay on platters which have been placed in the sun and let them dry. They should be turned occasionally to let the air reach all sides. They are put away in glasses or jars, each row being separated by a round of glazed paper and sprinkled with sugar.

The fresh peel of grapefruit, orange or lemons may be candied nicely according to this recipe: Remove all the pulp and the thin membrane from the inside of the peel. Place the peel in cold water and bring to the boiling point. Boil about half an hour or until tender enough to be pierced with a straw. When cool cut with fancy cutters about an inch in size into hearts, stars, etc. Measure equal quantities of sugar and water to cover the peel and bring to the boiling point. Put in the peel, cover the vessel and simmer slowly for about half an hour or until the skin is transparent; then uncover and boil rapidly till the sirup has reached the soft stage, or the stage to which sugar is boiled when making fondant. Remove from the fire immediately, but keep covered and in a warm place. Dip out on a flat plate about two tablespoonfuls of the pieces at a time. Stir lightly till the sugar grains a little; then take up each piece separately with two long pins and place (the yellow side uppermost) on waxed paper to cool. Set away for several hours to harden.

How to Wear Flowers.

The long flower, worn by itself or with one or two others, is always far more artistic than the tight bunch, so one can well understand the determined effort to bring back again this arrangement more like the old fashioned masculine buttonhole than anything else, just for a change.

Most women appreciate this change, for the little stiff bouquet, if not natural looking, is at least tremendously smart. For day wear it is appropriate, especially in these days of ubiquitous coats and skirts or long paletots.

Many women never cared for the tumbling artistic sheaf or single branch worn with outdoor attire, certainly not for walking.

For evening wear the "hard" bouquet is not overattractive unless it is absolutely "in the picture" with a certain "hard" type of gown. One blossom with its own foliage, if possible, growing with its personal bud and leaves all on its own natural stalk, is the ideal flower.

Timbale Cases.

For timbale cases beat the yolks of six eggs to a cream and add salt to taste. Mix five tablespoonfuls of flour with six of milk, removing all lumps. Stir in the juice of a lemon and the beaten yolks of six eggs, then adding the beaten whites. Dip the timbale iron in the batter and fry cases in hot fat. They should be a golden brown.

A Morning Exercise.

Rising twenty times on the toes every morning is an excellent exercise to strengthen ankle and instep. This exercise will also keep the ankles from growing thick and will make them supple and strong, so that they will not be apt to sprain easily if a misstep is made.

THE ALL-YEAR TOY STORE
Hammocks 50c and up.
Strong and Durable.
Croquet Sets 98c and up.
All outdoor games.
The best delivery service of newspapers in the city.
William H. Olmsted
"THE HUSTLER"
331 Watchung Ave.
Stationer Newsdealer

Dr. Mandeville
SPECIALIST
I have MOVED into my new office ROOM 703, in the Wiss Building, 671 Broad street, Newark, N. J., directly next door to my old offices.
Take elevator to room 703.
Over twenty-five years experience in Newark as a Specialist in all Nervous and Chronic Diseases. ADVICE FREE.
Bring this Ad and get a TRIAL TREATMENT absolutely FREE.
Office open 2 to 4 p. m.—5 to 8 p. m.
Also Tuesday and Friday Mornings 9 to 11.

IN THE DISTRICT COURT OF THE UNITED STATES FOR THE DISTRICT OF NEW JERSEY.—In the matter of Grove Hinman, Inc., Bankrupt. To the creditors of the above-named bankrupt:

Pursuant to an order entered herein, the undersigned, Trustee, offers for sale all the property belonging to the bankrupt real and personal, at private sale. Sealed bids for the real estate and the personal property, separately or together, and for the personal property in bulk or in parcels should be submitted to the Trustee at his residence, No. 756 Kensington Avenue, in the City of Plainfield, New Jersey, on or before August 22nd, 1912, at twelve o'clock noon. A certified check for ten per cent. of the bid should accompany each bid. The real estate to be sold consists of a plot of land about one hundred feet square on Berckman Street in the City of Plainfield on which is erected a steel frame one story factory building. The personal property consists of tools and machinery for the manufacture of architectural and decorative bronze work. The real estate is subject to a mortgage for $3,500.

The property, real and personal, may be inspected at the plant on Berckman Street on any day. The Trustee reserves the right to reject any or all bids. Such of said property as remains unsold will be sold by the Trustee at public auction at a date to be announced later.

MILES ROBERTS,
Trustee,
756 Kensington Avenue,
Plainfield, N. J.
7 9-13-15-17-20

Arrival and Departure of Mails

At Plainfield Postoffice.

February 1, 1912

NEW YORK MAILS. Arrive—5:30, 8:00, 8:40, 11:45 a. m., 1:20, 2:30, 5:00, 5:20, 8:30 p. m., 12 midnight. Close—6:30, 8:00, 9:00, 10:30 a. m., 12:10, 2:00, 3:50, 6:00, 7:45, 9:00 p. m.
SOMERVILLE AND EASTON. Arrive—8:40, 10:00 a. m., 12:40, 3:15 and 7:00 p. m. Close—6:30, 8:00 a. m., 12:35, 1:30, 4:30, 5:00 p. m.
PHILADELPHIA—Direct. Arrive—6:30, 8:00, 9:40, 11:45 a. m., 12:30, 2:30, 7:00 p. m. Close—6:30, 11:30 a. m., 12:35, 2:00, 3:50, 7:00, 9:00 p. m.
THROUGH FAST MAIL FOR EAST. Close—12:10, 3:50, 6:00 p. m.
DIRECT THROUGH FAST MAIL FOR WEST. Close—6:30, 11:30 a. m., 1:30, 5:00 and 9:00 p. m.
DIRECT SOUTHERN MAILS. Close—6:30 a. m., 12:35, 3:50, 7:00 and 9 p. m.
PENNSYLVANIA. West of Easton. Close—6:30 a. m., 1:20, 7:00 p. m.
ELIZABETH—Direct. Arrive—3:00, 3:45 a. m., 1:30, 2:30, 5:30 p. m. Close—8:00, 9:00, 10:30 a. m., 12:10, 2:00, 6:00, 8:00 p. m.
NEWARK—Direct. Arrive—8:00, 8:45 a. m., 1:30, 2:30, 5:20 p. m. Close—6:30, 8:00, 9:00, 10:30 a. m., 12:10, 2:00, 3:50, 5:30, 6:00, 9:00 p. m.
WATCHUNG. Arrive—1:00, 6:45 p. m. Close—9.00 a. m., 2:30 p. m.
WARRENVILLE. Arrive—1:00 p. m. Close 9.00 a. m.
SUNDAY MAILS. Office open from 9:30 to 10:30 a. m.
Mail closes at 6:15 p. m.
E. H. BIRD, P. M.

PEACHES
You will enjoy the Delicious Flavor of these Peaches which we offer you at Reasonable Prices. Not only large in size but in Quality. Also other Fresh Fruits and Vegetables.
Prompt Deliveries.
W. W. DUNN
"THE PARK GROCER"
Duer St. and Lincoln Place.

NOTICE TO ADVERTISERS.

Please bring your copy in early, especially for Fridays. Those who can are requested to have their copy in a day in advance; by doing this you will confer a great favor on the management. Advertising forms close at 11:00 a. m.

ICED TEA AND COFFEE TIME

is now here. Just such days as these, when the mercury hit the 90 degree mark, suggested this most wholesome and at the same time economical, blood cooling beverage.

You will like our 50 cent Oolong Tea because it's superior in every way to any Tea you've ever tasted.

Our Java and Mocha Coffee makes a delicious drink.

NEUMAN BROS.

GROCERS

Watchung Ave. and Fifth St. Telephone 760

Efficient and Rapid Delivery Service to All Parts of the City

HAND'S EXPRESS CO.

OLD RELIABLE

STORAGE

All Rooms Separate, Light and Dry
Furniture Packed and Shipped

Office 69 Somerset St. 'Phone 541

AUCTIONEERS.

Murray, the Auctioneer

is now located at the old Auction Room Stand 326 West Front street, near Grove. Household goods and merchandise of all kinds bought and sold. We also pack China and crate furniture and have good dry storage rooms at moderate charges.

Over 20 years experience in business and conducting sales.

ROBERT MURRAY,
Auctioneer and Appraiser.
326 West Front St. 'Phone 666

The Leading
Auctioneers
W. A. SCHORB & CO.

Also Dealers in Second Hand Furniture—Bought and Sold.

120 Madison Av., Jackson Blg

Telephone 1707-W.

TO LET

Seven-rooms, all improvements, 1217 to 1263 Arlington avenue; half houses, $20. Seven rooms, all improvements; 74 Randolph road; single houses, $22. Three and four-room apartments, all improvements; 1348 West Front street, $12 to $18. Stable with big hay loft, carriage room, five stalls and five sheds; 1334 West Front street; rent reasonable. Four-room single house, part improvements; 79 Laramie road; $9. Five-room house, part improvements, 81 Laramie road, $15. Store suitable for tailor, 1348 West Front street, $12.

We have a number of single and double houses for sale at practically your own prices and terms.

JERSEY STATE REALTY CO
1328 WEST FRONT ST.

Watchung Express Co.
Incorporated.
120 Madison Ave. Tel. 1664-M-2
All Orders Promptly Attended To.

Our business is negotiating small or large loans for people keeping house.

We charge a reasonable service fee, arrange payments either weekly or monthly, and give each customer a memorandum of agreement.

Honorable Dealing and Courteous Treatment.

HOUSEHOLD LOAN CO.
148 East Front Street,
Plainfield, N. J.

VAIL

JEWELER and OPTICIAN . . .

236 Park Avenue
OPPOSITE NORTH AVENUE

ALL SEASONABLE

Plants and Cut Flowers

FLORAL DESIGN WORK A SPECIALTY

STANLEY

150 EAST FRONT ST.
'Phone 928. 6 20 tf

HOPE CHAPEL EXCURSION

TO ASBURY PARK and OCEAN GROVE

Saturday, Aug. 10

Train leaves Grant Avenue 7:55 a. m. Plainfield 8 a. m. Returning leaves Asbury Park 8 p. m. Baggage car on both sections.

TICKETS—Adults $1.25. Children 90c
May be had from committee or at depots. 8 3 6

Lt. W. A. McIntyre, of the Salvation Army, who will lead the Wayside Park Camp Meetings during the rest of the week.

CUBS LOSE TO GIANTS IN ELEVENTH INNING

Game Puts Cubs Out of First Place But Protest Is Filed.

PARKER FIELD BASEBALL LEAGUE STANDING.

	W.	L.	PC.
Pirates	4	2	.667
Athletics	4	2	.667
Cubs	4	3	.571
Yankees	2	4	.333
Giants	2	5	.286

MONDAY'S GAME.
Pirates vs. Athletics.

The Giants team which is at present monopolizing the cellar position in the Parker Field Junior Baseball League, took an eleven inning struggle from the Cubs' team that was up to this time leading the league standing. The 10 to 9 loss put the Cubs in second place and left the tie for first place to be fought out between the Pirates and Athletics.

The winning run was scored by Dilts in the eleventh round after he had secured a berth on the bases through an error by Smith and came across on Schillinger's single.

The game will be protested by the losers, who claim that a man once out of the game cannot re-enter it as a player. At the beginning of the contest the Giants had but eight players and were allowed to use Schillinger until Gullberg showed up. Upon the appearance of the Giant player, Schillinger left the game and later on when Gullberg was again compelled to put himself in the disfavor of his teammates by leaving for home, Schillinger went back into the fray and won the game with a pretty single.

CUBS

	R.	H.	E.
Vail, c.	2	2	0
Day, ss.	1	1	2
Dilts, lf.	0	3	1
Henderson, p.	2	2	0
Smith, 3b.	0	3	3
Powelson, 2b.	2	0	1
Schemeyer, 1b.	0	0	2
Clarkson, cf.	1	1	0
Houston, rf.	1	2	0
	9	14	9

GIANTS

	R.	H.	E.
Brennan, ss.	2	4	1
Kyle (cape)	1	0	0
Woolston, 1b.	0	2	0
Denny, p.	0	0	3
Gullberg, lf.	2	1	0
McDonnell, 3b.	2	1	2
C. Gullberg, cf.	1	1	1
Somerset, rf.	1	0	0
Chandler, lf.	0	0	1
Schillinger, cf.	1	2	0
	10	11	8

Score by innings:
Cubs .....1 0 0 3 1 2 2 0 0 0 0— 9
Giants ....1 4 0 0 3 1 0 0 0 0 1—10

Two base hits—Vail, Dilts. Three base hits—Brennan 2, Henderson 1. Home run—C. Gullberg. Struck out—By Henderson 8, by Denny 12. Bases on balls—Off Henderson 1, off Denny 1. Double play—Henderson to Powelson. Time of game—2 hr. 3 min. Scorer—E. Sachar. Umpire—Charles R. Bostwick.

WARREN REPUBLICANS HOLD HARMONY MEETING

A meeting of the Republican voters of Warren Township was held in Binz's Hall, Mt. Bethel, last night for the purpose of organizing a Republican club to endorse Republican principles. Those present were supporters of Taft and Roosevelt in numbers equally divided and all were enthusiastic over the proposed club. Edward E. Cooper spoke for a free field for all nominees and suggested that the club take no stand in making a slate.

Assemblyman Anderson, of Somerset county, gave a brief outline of his legislation during the past year and said that there could be no more independent and high minded men than were assembled in both parties of the Legislature this year. He spoke of the common ground upon which all Republicans of this State stood and on Republican principles, expressing the desire of the party for the public welfare.

The meeting unanimously endorsed Mr. Anderson's record in the Legislature and expressed a desire that he might again serve the county. The club will meet on the first and third Thursdays in each month.

Edward E. Cooper called the meeting to order and later these officers were elected for the year: President, George W. Howe; vice-president, Alfred E. Binz; secretary, J. Ballentine Brockway; treasurer, Andrew Haye; executive committee, Edward E. Cooper, Elston Johnson, Frederick Meyer, Frederick Weigand, W. H. Toms. The club decided to endorse no candidate for office.

During the absence of Mrs. Henry Thomas, who will be on her vacation for several weeks, Franklin Schellinger, of East Second street, will take charge of her Bible class which meets at the Plainfield Rescue Mission every Sunday morning at 9:30 o'clock.

Mrs. John Gow, of Roanoke, Va., who has been visiting her brother-in-law, Robert Gow, of West Fifth street, returned home today.

PRESS CLASSIFIED COLUMNS

Plainfield's Greatest Want and Exchange Market

COPY RECEIVED UNTIL 2 P. M. DAILY

One cent a Word for first insertion, one-half a cent a word for each subsequent insertion of the same advertisement for less than one month. Fifty cents a line, (six words) for one month. DOUBLE CHARGE FOR CAPITALS. NO ADVERTISEMENT RECEIVED FOR LESS THAN 10 CENTS.

The Plainfield Daily Press cannot give information regarding advertisements for which answers are to be sent care of the Press. Persons replying to office addresses must mail or leave written answers as stated in advertisement.

PERSONAL.

Pelham Wilmerding and Stanley Bellows are stopping in Belmar.

C. A. Smith, of Randolph road, has returned from Summitville, N. Y.

George Wiegand, of Kensington avenue, is at Peaks Island, Maine.

Mrs. John Beekman, of Fairview avenue, is sojourning at Asbury Park.

Miss Margaret Leggett, of Madison avenue, is spending the month in Canada.

Mr. and Mrs. C. K. Compton, of Duer street, are at Ocean Grove for the summer.

James R. Blair, of Duer street, is spending his vacation with his family at Belmar.

Earl Moran, of West Fifth street, is spending a two weeks' vacation in Asbury Park.

Fred Dixon, of West Fifth street, has returned from a business trip to Lansing, Michigan.

Miss Jessie Steward, of this city, is spending a few days at the home of friends at Bradley Beach.

Miss Olive Bird, of West Front street, is sojourning for the month of August at Ocean Grove.

Dr. and Mrs. W. H. Murray, of Watchung avenue, leave tomorrow on a month's vacation in Maine.

Miss George, of Philadelphia, is visiting her uncle and aunt, Mr. and Mrs. E. D. George, of Duer street.

Mr. and Mrs. Robert Gow, of West Fifth street, will spend the last two weeks of the month at Asbury Park.

Mrs. B. Frank Coriell and daughter, Miss Lucie Coriell, of West Fifth street, have returned from Asbury Park.

Mr. and Mrs. John H. Van Winkle Sr., and John H. Van Winkle, Jr., of the borough, are spending the month at the Arburton, Ocean Grove.

Herbert E. Parker, general secretary of the local Y. M. C. A., has left town on his annual vacation and will be gone the rest of the month.

Mayor and Mrs. Robert Clark, Jr., of the borough, are spending a few days at Hamden, Hunterdon county. They will return home on Monday.

Mr. and Mrs. Arthur J. Spicer, of West Fifth street, left today on an automobile trip to Rhode Island. They will be away a couple of weeks.

Rev. Dr. Philip B. Strong, pastor of the First Baptist church, is now at Morrisville, Madison county, N. Y., where he will spend the remainder of his vacation.

City Treasurer W. F. Arnold, who is spending the summer at Asbury Park, is much improved in health. He has been ill with rheumatism for nearly three months.

Mr. and Mrs. Thomas MacDonald, of East Seventh street, have arranged to spend their vacation this month at the Felmley farm, Lebanon, Hunterdon county. They will be away two weeks.

A. L. Force and daughter, Miss Lillian A. Force, of Dure street, leave tomorrow in their automobile for Seaside Park, Barnegat, where they will be guests of Mr. and Mrs. E. E. Walling for awhile.

Mr. and Mrs. Henry Thomas and daughter, Miss Minnie Thomas, of East Third street, leave tomorrow for South Kent, Connecticut, to visit Mrs. F. J. Renz, who is a daughter of Mr. and Mrs. Thomas.

Russell Conroy, Ogden Lindzey, James Lindzey, Sidney Karr, Weeder Karr, Allan Diamond and Irving Schenck have secured positions at one of the hotels in Asbury Park and will remain there until school opens.

—There will be a large and choice assortment of Georgia and Jersey peaches at Neuman Bros. tomorrow.

WOMAN'S EXCHANGE, 207 PARK AVE.

Attention is called to our delicious cakes, bread and rolls. Also orders taken for all kinds of canned fruits, preserves and jellies.

HARDWOOD FLOORING

PARQUETRY

OLD FLOORS REFINISHED.

GEO. E. WATT

150 North Ave. Tel. 332-W

T. A. Moore
UNDERTAKER
612 E. Sixth St.
TEL. 741-R.

A. M. RUNYON & SON,
UNDERTAKERS.
402 Park Avenue. Telephone No. 40.
Office open day and night.
Office of Hillside Cemetery.
New York office—50 Great Jones St.
Tel. call 3245-Spring.
New York Embalmers License—1229.
New York Registered Licensed Undertaker No. 815.

Established 1872.
P. CASEY & SON,
UNDERTAKERS AND EMBALMERS
Office 116 Park Ave., Tel. 884-W.
Res. 417 W. 3d St. Tel. 903-R. Office open day and night. N. Y. office 16 E. 22d St., Tel. 2094-Gramercy

L. L. MANNING & SON.
STEAM GRANITE WORKS.
Corner Central Ave and West Front St.
Opposite First Baptist Church.

HELP WANTED—FEMALE.

WANTED—White girl or middle-aged woman for general housework, without cooking; German preferred. 762 Kensington avenue. 8 8 3

WANTED—Young woman to assist in a millinery store. Apply 245 West Front street. 8 8 3

WANTED—Young lady as waitress in restaurant. Call at Marathon, 179 North avenue. 8 8 tf

WANTED—White girl as chambermaid and waitress. Apply 820 Second place. 8 8 3

WANTED—Girl for general housework; three in family. Apply 912 Central avenue.

WANTED—A young girl for general housework. Call mornings, 21 Sandford avenue. 8 9 3

WANTED—At once, girl for general housework. 57 Duer street. 8 7 6

WANTED—Competent cook and laundress, colored. 717 Watchung avenue. 8 7 tf

WANTED—Dishwasher, male or female. Marathon restaurant, 179 North avenue. 8 9 tf

WANTED—Operators; also learners; paid while learning. Schiller Bros., 320 West Front St. 8 1 1mo

SITUATIONS WANTED—FEMALE.

TWO polish girls want places at general housework. 1655 South Second street. 8 7 3

WHITE woman wants washing to do at home or go out. Address White, care Press. 8 8 2

WOMAN wants washing to do at home. 301 Central avenue.

YOUNG colored woman wants position as cook or general housework. 613-a West Fourth street. 8 7 3

SITUATIONS WANTED—MALE.

YOUNG man, 18, wants work driving delivery wagon. Address T. H., care Press. 8 7 3

CHAUFFEUR wishes position; reference. 'Phone 1933-W. 8 3 1mo

YOUNG man desires position collector. Tel. 1109-w. 7 15 1mo

YOUNG man with good automobile experience desires position. Tel. 1109-w. 7 15 1mo

FOR SALE OR EXCHANGE.

FOR SALE or exchange, first-class touring automobile at a reasonable price; would consider an exchange for real estate. John P. Emmons, 197 North avenue. 8 3 6

FURNITURE FOR SALE.

DINING-ROOM SET—(Complete)—Golden oak, hand carved; imported from France; including buffet, table, six leather-covered chairs, handsome beveled mirror, hanging lamp; in very good condition. Call or write for descriptions and price to G. Sagansan, Milltown, New Jersey. 8 8 2

BEDROOM FURNITURE—Solid walnut, imported from France; including bed, wardrobe with two beveled mirror doors, commode, fancy table, two chairs red fancy velvet upholstering. Call or write for descriptions and price to C. Sagansan, Milltown, New Jersey. 8 8 2

AUTOMOBILES FOR SALE.

REO CAR, 1910 model 5 passengers; run about 7,200 miles; in very good condition; fully equipped; top, windshield, magneto, presto-lite, speedometer, tools, etc. Address C. Sagansan, Milltown, New Jersey. 8 8 2

LOST AND FOUND.

LOST—Pair spectacles; white metal. Reward for return to 731 Kensington avenue. 8 9 2

HELP WANTED—MALE.

LATHE hands, floor hands and vise hands wanted; only first-class men need apply. Hall Printing Press Co., Dunellen, N. J. 8 8 1

WANTED—Man to drive team, understand farm work. Address or call L. B. Coddington, Scotch Plains. 8 9 2

WANTED—A willing man in bottling establishment. Apply F. Linke. 8 5 tf

WANTED—Plumbers and steam-fitters helpers. Apply 187 North avenue. 8 1 tf

MONEY TO LOAN.

MONEY TO LOAN on bond and mortgage. Mulford, opposite depot. 12 28 tf

TITLES abstracted for purchasers of real estate and bond and mortgage loans. Chas. J. McNabb, 209 North avenue. 2 18 tf

MONEY TO LOAN on bond and mortgage. Charles L. Moffett, attorney, Woodhull & Martin building.

MONEY TO LOAN on bond and mortgage. J. T. Vail. 5 9 tf

MORTGAGES placed on good security. Francis J. Blatz, First National Bank Building. 8 21 tf

$25,000 TO LOAN at 5 per cent in sums to suit, on good mortgages. Elston M. French, 171 North avenue. 9 19 tf

ROOMS AND BOARD.

TWO or three furnished rooms, all improvements. 243 Somerset street. 6 6 tf

FURNISHED room to rent; center of town; light and airy and improvements. 334 East Fifth street. 6 15 tf

TO LET—Rooms, with board. Mrs. Whitlock, 440 West Front St. Telephone 418-M. 7 29 1mo

TO LET—Two connecting rooms; centrally located. Apply Neuman Bros. 7 18 tf

TWO comfortable rooms on second floor, with excellent board. Mrs. Berrian, 602 Madison avenue. 7 10 tf

REAL ESTATE FOR SALE.

CHOICE LOT for sale—Berkeley avenue, Netherwood; 95 foot front by about 235 deep. R. I. Richardson, Westfield, N. J. 'Phone 66-J. 10 8 tf eod

FOR SALE—At a bargain; nicely situated corner property, containing twelve rooms, French roofed residence; the old Doctor Hurlbart homestead, corner East Fifth street and Franklin place. H. R. Thorn, 149 North avenue. 8 9 6

FOR SALE—Ten-acre farm, good location for gentleman's place; $2,600; bargain. Paul Kleiber, corner Warrenville road and Rock road, Watchung. 7 17 1 mo

FOR SALE—Property 171 Duer, 7 rooms; improvements. Write or call A. G. Adams. 8 8 tf

FOR SALE—A few choice lots on Union street; the cheapest lots in Plainfield for the money. J. T. Vail. 7 19 tf

MISCELLANEOUS.

STORE your furniture with the Plainfield Storage Company; reasonable rates. Orders left for moving vans. Nagle's, Front and Grove Sts. 1 18 tf

VACUUM CLEANER — ELECTRIC HAND VACUUM CARPET SWEEPER. FOR SALE, OR TO RENT BY DAY. CLEANING DONE. LET US DEMONSTRATE CLEANS IN YOUR HOME. EDWARD C. VIAL, 515 PARK AVE.

H. H. BUTLER, D. V. S.—Pet animals a specialty. OFFICE AT WM. T. CAMPBELL'S, 108 Somerset street, 'Phone 230. Hospital for dogs. (Cut out for reference.) 1 8 tf

GOOD pasture; four dollars per month. J. H. Campbell, Oak Tree. 8 1 9

RIDING lessons; fine saddle horses to hire; horses boarded; exchanged. Riding School, 775 Kensington avenue. 'Phone 194. 1 8 tf

EMPLOYMENT AGENCIES.

MURRAY'S Employment Registry office has removed from 226 East Front street to 326 West Front street, near Grove, at Murray's auction rooms; 'Phone 666. 5 17 tf

EMPLOYMENT Agency, Mrs. Keller, 22 Somerset place, the oldest and most reliable (all nationalities). 'Phone 1724. 7 1 tf

FOR RENT.

FOR RENT—6-room apartment at 1229 East Second street; every modern improvement; an exceptional bargain; worth investigation. Owner on premises. 5 21 tf

TO LET—Apartment, 306 East Front street, first floor; 5 rooms; all improvements. 6 1 tf

FOUR rooms; Central; 321 Park avenue. J. Manley. 7 1 tf

TO LET—New 4-room apartments, 1349 to 1355 South Second street; rent $10.50 and $11 a month; city water. John Herrman, 411 Somerset street; 'Phone 70-J. 7 10 1mo

FOR RENT—Eight room house, all improvements. Isaac Vail, 138 North avenue. 8 2 12

TO LET—An up-to-date store in the main street of Dunellen, suited for an upholstery and furniture business; also two apartments in the same building. Apply to Frank Linke, 227 West Front street. 6 11 tf

TO LET—6 rooms; bath, all improvements; 473 West Front street. John P. Emmons, 197 North avenue. 8 3 6

FOR RENT—Eight new apartments; all improvements; five rooms each. Apply 423 John St. 8 9 2mo

TO LET—Two five-room flats, 40 Harmony street. Apply 36 Somerset street. 5 29 tf

TO LET—Two apartments; one $13 and one $14; part improvements; immediate possession. I. E. Giles, 35 Grove street. 8 9 3

TO LET—HOUSE IN NETHERWOOD; 2 MINUTES FROM TROLLEY OR RAILROAD. JOSEPH HARRIGAN, 929 SOUTH AVENUE. 8 8 tf

TO LET—6-room corner flat, over Miller's drug store. Inquire on premises. 8 9 3

FOR RENT—Store for rent. 109 Somerset street. 8 9 3

FOR RENT—To small respectable colored family, house of 6 rooms on Westervelt avenue, near Mountain. Apply J. V. E. Vanderhoef, at Woodhull & Martin Co. 5 8 tf

HOUSE for rent; new 8-room house, all improvements. Enquire 1216 Arlington avenue. Tel. 1109-w. 7 16 1mo

TO LET—4 and 5-room apartments; with all improvements, except heat; rent $17 and $18. M. F. Gano, 142 North avenue. 2 8 tf

FOR SALE.

FOR SALE—Several well established grocery, also general stores, both city and country; or if you want to stock a new grocery store. Address for particulars, Leek, 59 South St., Newark, N. J. 7 19 tf

FOR SALE—Celery plants. Thos. Mair, 20 Leland avenue, borough. 8 3 6

FOR SALE—Boat with centre board sail and oars. Apply R. S. Foote, 930 Union street.

WILL sacrifice fine reed baby carriage if sold this week. 552 West Fifth street. 8 7 3

SAND for sale, 25c a load. Lemuel A. Tunison, borough. 8 8 3

A GOOD family horse for sale at a bargain. Enquire 60 Willow avenue. 7 31 tf

FINE family carriage horse or roadster for sale cheap; also several carriages in good condition. "ABC," care Plainfield Daily Press. 7 30 tf

FOR SALE—Surreys, buggies, wood wagons and business wagons; also harness at bargain prices. W. J. Conroy, 177 Somerset street, North Plainfield. 5 13 tf

WANTED TO RENT.

WANTED to rent, house unfurnished; 7 bedrooms, 2 baths, some land; convenient to schools; by one who will take good care of same, and remain for sometime in a house he likes. Address E. W. Robinson, care National Metalizing Co., Garwood, N. J. 8 6 6

REAL ESTATE AGENTS.

REAL ESTATE for sale, rent and exchange. Insurance in strong companies at lowest rates; money loaned on real estate. Thickstun & Emmons, 197 North avenue. tf

WANTED—MISCELLANEOUS.

TOP DESK wanted; must be cheap. Address with particulars, Smith, care Daily Press. 7 11 tf

SPORTS OF ALL SORTS

BASEBALL.

Results of Games Played in National, American and Other Leagues.

NATIONAL LEAGUE.

At New York: R. H. E.
New Y'k 1 0 0 0 0 0 0 0 0 1—2 6 2
Pitsb'h 0 0 1 0 0 0 0 0 0 0—1 6 0
Batteries—Marquard, Meyers and Wilson; Hendrix and Gibson. Umpires—Owen and Brennan.

At Brooklyn: R. H. E.
St. Louis 0 1 1 0 0 0 0 0 0—2 9 0
Brooklyn 0 0 1 0 0 0 0 0 0—1 7 1
Batteries—Sallee and Wingo; Rucker, Magee and Miller. Umpires—Finneran and Rigler.

At Boston: R. H. E.
Boston 3 0 0 0 0 0 0 2 *—6 7 0
Cincinnati 2 0 0 0 1 2 0 0 0—5 10 3
Batteries—Perdue, Dickson and Kling; Rudisill and McLean. Umpires—Orth and Byron.

At Philadelphia: R. H. E.
Chicago 1 0 2 0 0 0 2 2 0—7 10 2
Phil'delphia 0 0 0 1 0 0 1 2 0—4 10 1
Batteries—Lavender and Archer; Moore, Dawson and Killifer. Umpires—Johnstone and Eason.

STANDING OF THE CLUBS.

	W.	L.	P.C.		W.	L.	P.C.
New York	72	27	.727	Cincinnati	47	55	.461
Chicago	64	36	.640	St. Louis	45	58	.437
Pittsburg	58	39	.598	Brooklyn	37	65	.363
Phila'phia	48	48	.500	Boston	28	71	.283

AMERICAN LEAGUE.

At Detroit: R. H. E.
Boston 2 0 0 0 3 0 0 0 0—5 12 1
Detroit 0 0 0 0 0 0 0 0 0—0 9 0
Batteries—Collins and Carrigan; Lake and Stanage. Umpires—O'Loughlin and Westervelt.

At St. Louis: R. H. E.
St. Louis 1 0 0 0 0 6 0 1 *—8 12 0
Wash'ton 0 0 0 0 0 0 0 0 0—0 4 2
Batteries—Hamilton, Stephens and Mitchell; Vaughn, Cashion and Ainsmith. Umpires—Hart and Connolly.
Philadelphia-Chicago game postponed on account of rain.

At Cleveland: R. H. E.
Cleveland 4 3 0 1 0 0 0 0 *—8 7 1
New York 0 0 0 2 0 0 0 0 3—5 8 5
Batteries—Kahler and O'Neill; Ford and Sweeney. Umpires—Egan and Sheridan.

STANDING OF THE CLUBS.

	W.	L.	P.C.		W.	L.	P.C.
Boston	71	33	.683	Detroit	53	53	.500
Wash'ton	65	40	.619	Cleveland	47	56	.456
Phila'phia	60	42	.588	New York	32	68	.320
Chicago	51	50	.505	St. Louis	33	70	.320

INTERNATIONAL LEAGUE.

At Baltimore: R. H. E.
Rochester 0 1 2 1 0 0 2 1 0—7 14 0
Baltimore 0 0 0 0 0 0 0 0 0—0 2 3
Batteries—Keefe and Blair; Smith, Dennett and Bergen.

At Providence: R. H. E.
Montreal 0 2 1 1 0 0 0 0 0 0 4—8 12 1
Providence 1 0 1 0 1 0 1 0 0 0 1—5 13 2
Batteries—Smith, Carroll and Burns, Covington and Schmidt.

At Newark: R. H. E.
Buffalo 0 0 0 0 1 0 0 0 0 0 0 3—4 10 2
Newark 0 0 0 0 0 0 0 1 0 0 0 0—1 6 4
Batteries—Beebe and Mitchell; Lee, Dent and Smith.

At Jersey City: R. H. E.
Toronto 0 1 0 0 0 0 0 1 4—6 16 4
Jersey City 0 0 0 3 0 0 2 0 0—5 7 1
Batteries—Kent, Gaspar, Curtis and Bergen; Mauser, Viebahn and Wells.

STANDING OF THE CLUBS.

	W.	L.	P.C.		W.	L.	P.C.
Rochester	64	45	.587	Newark	64	55	.495
Toronto	60	47	.561	Buffalo	49	55	.471
Baltimore	55	48	.534	Providence	46	61	.430
Jersey C'y	55	55	.500	Montreal	46	63	.423

NEW YORK STATE LEAGUE.

At Albany: R. H. E.
Albany 5 12 1
Utica 4 8 0

At Elmira: R. H. E.
Wilkesbarre 7 13 1
Elmira 1 4 4

At Binghamton: R. H. E.
Scranton 8 17 0
Binghamton 1 7 3

At Troy: R. H. E.
Troy 10 9 3
Syracuse 8 14 6

STANDING OF THE CLUBS.

	W.	L.	P.C.		W.	L.	P.C.
Troy	53	42	.580	Albany	47	51	.480
Utica	60	46	.566	Syracuse	49	55	.471
Elmira	53	47	.530	Scranton	46	56	.451
Wilk'barre	51	52	.495	Bingh'ton	43	58	.426

Tristate League.

At Trenton—Trenton, 9; Chester, 1. Second game—Chester, 6; Trenton, 4.
At Allentown—Allentown, 10; York, 8.
At Reading—Reading, 5; Wilmington, 2.
At Atlantic City—Atlantic City, 7; Harrisburg, 8.

LEAGUE GAMES TODAY.

National.
St. Louis at New York.
Pittsburg at Brooklyn.
Cincinnati at Philadelphia.
Chicago at Boston.

American.
New York at Cleveland.
Philadelphia at Chicago.
Boston at Detroit.
Washington at St. Louis.

International.
Rochester at Newark.
Buffalo at Baltimore.
Montreal at Jersey City.
Toronto at Providence.

—After a man has been married a few years he imagines every time his wife picks up a towel that she is going to tie it around her head and do a housecleaning stunt.—Dallas News.

Philosophical Phelix Says:

JUST TAPS BY "BUNTS"

Batter's delight used to be a popular name for Eddie Stallings, but now he has proclaimed his love for pitchers and the title piece will have to be changed.

The famous Mabel of Bound Brook baseball history was heard to say to a local baseball writer, "For gracious sake, why don't you cut out that slang? It certanly beats the band the way you lay slush an inch thick in your baseball column and think it's clever just because it's slang."

Never mind, Mabel, you will have that smile of Warry MacLaughlin's to contend with tomorrow and it certainly is depressing to any baseball player, as well as a fan.

Coyle says he is due for another trio of health givers off the rapid fire delivery of Slocum at Bound Brook tomorrow.

Bound Brook fans will leave (Dunellen) by the famous "tin can" route but will return by way of winsome alley.

Thomas A. Edison says that concrete shoes will be all the rage soon.

That will be tough on Mabel and her beau if dad wears them.

Slocum will be there with his whole repertoire tomorrow afternoon.

Bogardus says that the Dunellen fans will have a supply of canned baseballs when his team gets away from Bound Brook. The cans are already in the outfield and all that remains to do is to hit the pills in that direction.

The Dunellen fans claimed last Saturday that Brown, who played center field for the Cranfords, was built so close to the sky that he could look over the pitcher's head and read the backstop's signals.

In the place of the Plainfield Baseball Club on Crescent Oval tomorrow afternoon, the Spicer team will play a game with the R. G. E. combination.

Over in the Spicer factory on Fourth street, they have been rubbing good and hard all the week trying to get rid of the effects of last week's meeting with the Commercials.

That soreness is all over now and the team is going after the league leaders hot-footed in tomorrow's contest.

Pretty soft lot of mugs in that Spicer photograph, eh?

Yes, they are the same ones who just exactly two weeks ago were chasing Appollinairis cocktails and buttermilk. Quick recovery, that.

All roads lead to Bound Brook. Don't get in the way of Charlie Newhouse.

Plainfield will journey to Westfield tomorrow afternoon. Another one of the five-game series, and this one tomorrow will probably settle the championship.

THE CLEAN-UP HITTERS IN MAJOR LEAGUES

Home Run Baker Leads the Race With Larry Doyle a Close Second.

If all the members of the world's champion Athletic team had hit in the timely fashion that John Franklin Baker has done this season, few of the Mackmen would have been left on the hassocks this campaign and the probabilities are the White Elephants would be way out in front, instead of trailing the Red Sox and the Senators. For J. Franklin is leading not only his league, but also the National, in driving in runs—or at least he was at the close of business July 26, when a trial balance on these statistics was struck.

Baker has passed the three-quarter post in banging in tallies, having 78 to his credit. He is closely pursued for the honor of being the timeliest hitter of the major leagues by Larry Doyle, the Giant's captain, who ran third in the voting for the Chalmers National League trophy last season, and who, if he keeps up his present hurricane pace, will probably run higher this season. Doyle has put the finishing touches to 72 of the Giants' tallies and has been most prominent in the McGrawites' ninth inning rallies.

Tied for third place in the Timely Hitters' League are Tris Speaker of the Red Sox and Sam Crawford of the Tigers, each with 64, and closely following them is Stuffy McInnes, with 62. Nineteen men have batted in fifty or more runs thus far this season and twenty-one have hammered home between forty and fifty counts. Frank Schulte, the National League's most opportune clubber and Chalmers trophy winner in 1911, is in the latter brigade and Ty Cobb, who captured the same honors in the American last year, in the former.

Of the forty men credited with batting in 40 or more runs, five are Giants, four are Red Sox, four are Tigers, three are Pirates, two are Naps, two are Braves, and two are Reds. Additionally one Highlander, one Superba and one White Sock finds representation in the present honor list.

TWO FAST GAMES IN MFRS. LEAGUE

Game Between Spicer and R. G. E. Combinations Will Be Hot One.

The Manufacturers' League schedule for tomorrow afternoon has been narrowed down to a double bill to be played on Crescent Oval. The R. G. E. will take on the Spicer and Bank aggregations and in the event that they manage to annex both contests the title for the league championship will be practically cinched. The Spicer combination is out for a win this trip and the followers of this team predict a fall to be taken out of the league leaders. This, if it materializes, will give the Commercials another lookin for the title, and in a close pinch this nine always has to be figured on. The game with the Banks is looked upon as an almost certain win for the R. G. E., and nothing short of a miracle ought to deprive them of the victory.

The games will be played on the Oval this week because of the fact that Plainfield is playing in Westfield and this double header will without doubt be well attended as it will give local baseball enthusiasts an opportunity to see a popularly conceded championship team play two contests.

MANUFACTURERS' LEAGUE STANDING.

	W.	L.	P. C.
R. G. E.	9	1	.900
Commercial	9	3	.750
P. S. C.	5	5	.500
Spicer	4	7	.363
Banks	3	7	.300
Saurer	2	7	.222

TOMORROW'S GAMES
R. G. E. vs. Spicer.
R. G. E. vs. Banks.

THIRD GAME WITH MT. ARARAT NINE

Plainfield Will Go to Recreation Park Tomorrow Afternoon.

FAST GAME EXPECTED

Reported Shakeup in Manager Flynn's Clan Will Make Plainfield Hustle—Ortlieb Back in the Game—Locals Hope to End Series.

Plainfield will play the third of the five game series with Westfield at Recreation Park tomorrow afternoon and in the event that the team from the city comes out victorious it will make the third victory for Plainfield and the series will end with the contest tomorrow. Both of the previous games were well played and although the Queen City bunch came out ahead it would not be a great surprise to many to see George Ortlieb trounce them this trip. The first game was played at Recreation Park and resulted in a 4 to 0 shut out for Frederickson. Ortlieb twirled a fine article of ball on this occasion but was accorded ragged support and this to a large extent determined the outcome. In the second battle which was staged here last Saturday, Ortlieb was injured in the first inning and the visitors played the kind of ball from then on that could be compared favorably to a ship without a rudder.

Both twirlers are in the best of condition for the game tomorrow, Ortlieb having fully recovered from last week's injury and barring another accident will probably give the locals a good rub. A rumor has been circulating to the effect that Manager Eddie Flynn has been on the trail of several Newark Ironside players and in the event of his signing them up, the Westfield lineup will be greatly strengthened. Manager Dorflinger will have his same lineup on the field and as this nine has proved itself a formidable opponent for all the teams it has faced this season, it will probably hold up its reputation in tomorrow's battle. The lineups of the two aggregations as far as they have been given out to date are as follows:

Plainfield—Cosgrove, cf; E. Stallings, lf; Harter, cf; Dalton, 3b; W. Stallings, 2b; Driscoll, 1b; Emery, ss; Nelson, c; Frederickson, p.

Westfield—Macauliff, lf; Evans, ss; Lang, cf; Wallen, 1b; Kull, rf; Kurfuss, 2b; Gallen, c; Ortlieb, p; Ulrick, 3b.

TWO GAMES IN THE BIBLE SCHOOL LEAGUE

Outcome of First Baptist and Monroe Avenue Contest Will Be Important.

Two games of baseball are on the bill of the Sunday-school League tomorrow afternoon, and one of them promises to be one of the hardest fought battles yet pulled off in this organization. The outcome of the First Baptist and Monroe Avenue game will go a long way towards determining the 1912 championship. Both of these nines are evenly matched and this together with the large amount of personal rivalry existing betwen them will, without doubt make a game well worth seeing. South Plainfield will play Park Avenue on the latter's grounds, and although the result will not in any way effect the standing of South Plainfield, a victory for the latter nine will probably put Park Avenue out of the running for first place.

SUNDAY-SCHOOL BASEBALL LEAGUE STANDING.

	W.	L.	PC
Monroe Avenue	7	2	.777
First Baptist	6	3	.666
Park Avenue	6	4	.600
Hope Chapel	5	4	.555
South Plainfield	3	6	.333
Temple Baptist	1	9	.100

TOMORROW'S GAMES
South Plainfield at Park Avenue.
First Baptist at Monroe Avenue.

DUNELLEN STOCK IS NOW RISING

Manager Bogardus Will Take His Team to Bound Brook Tomorrow.

WOLFE SIGNED TO PLAY

Bound Brook Hopeful of Retaining Winning Streak—Slocum Confident—Dunellen Hitters Are Pessimistic.

Dunellen will go to Bound Brook tomorrow afternoon and try to slip another one over on the representatives of that place. The Bound Brook team is still smarting under that early season's walloping handed to it by the Dunellen youngsters and will try to get ample revenge in this game. Manager Bogardus says that his charges are due to repeat the trick and according to the records they have been banging up lately they ought to at least give the home sluggers the game of the season. A large delegation of fans will accompany the Dunellenites to the Main street grounds not only to see the game but to inspect a famous diamond that has many unexplored parts.

Slocum does not take much stock in the ability of the village team and has the idea that it has become time for him to get a no run and no hit game. There are a number of healthy hitsmiths on the Dunellen nine and if they have one of their good days with the willow tomorrow things are bound to fly at the hilly town. Capt. Britt Martin, Coyle, Dixon and McLaughlin have been hitting at a terrific gait lately and each one of these four says that he is personally going to attend to whatever Slocum has to offer.

Bound Brook will have her usual lineup on the field and Dunellen will have to travel some in order to break her winning streak. Powers' nine has been winning games right along for the past month the last losing contest is getting to be a matter of ancient history. Plainfield will be well represented at the Main street grounds tomorrow afternoon because of the fact that there is no big game carded for this city tomorrow afternoon and many of them want to get a look at the aggregation which plays here next week. Two local players are wearing Bound Brook uniforms and are shining at their respective positions, Slocum on the mound and Tommy Mullin at short. The Dunellen crowd are also local favorites as most of the players live in this city and a large number of Plainfielders attend all of their home games.

Manager Bob Bogardus has signed up Wolfe, a former Central New Jersey Leaguer, and this addition will raise his stock considerably. Wolfe is an outfielder and was one of the hardest hitters in the league last season.

"How did you happen to lose your girl?" "I entertained her so lavishly while we were engaged that she acquired expensive tastes. Then she wisely decided that she would be unhappy with anybody but a millionaire."—Washington Herald.

—Try a Press want ad. They pay.

It's a Mighty Good Law That Separates a Fool from His Money

It gives the poor fellow a chance to redeem himself. Also, the fool is not likely to buy corner lots from the Perry-Cook Realty Co., main office on the premises, North Pole.
But the wise man is the man who invests in the stock of my first sale which is coming to a close fast. You'd better hurry, such values as these can't last much longer.

Suits that were formerly marked $22 and $25 are now $18
Suits that were formerly marked $18 and $20, are now $15
Suits that were formerly marked $12 and $15, are now $10

"GET ROTHBERGED"
-ROTHBERG'S-
"THINGS THAT MEN WEAR."
214 WEST FRONT STREET
NEXT DOOR TO PROCTOR'S.

FILMS DEVELOPED ANY SIZE ROLL 10c
Bring your films in TODAY and get the finished pictures TOMORROW. EXPERT WORK.
8x10 ENLARGEMENTS (made from any size negative) Mounted and Framed, all for
$1.00
PAUL R. COLLIER
FILM SPECIALIST.
156 East Front Street. 'Phone 51-W.
PICTURE FRAMING

RUNS SCORED IN TWO BIG LEAGUES.

NATIONAL	Sat.	Sun.	Mon.	Tues.	Wed.	Thurs.	Fri.	
New York	3	1	4	2	2	2	1	17
Brooklyn	1	4	7	8	1	2	1	22
Boston	16	10	3	3	6	1	1	38
Philadelphia	5	5	6	4	4	1	1	24
Chicago	7	10	1	1	7	1	1	26
Cincinnati	2	2	6	11	5	1	1	26
Pittsburg	12	8	7	7	1	1	1	35
St. Louis	7	8	4	7	2	1	1	28
AMERICAN								
New York	2	1	2	2	0	5		12
Philadelphia	16	8	3	5	7	1		40
Boston	2	8	1	5	4	5		25
Washington	1	3	8	1	10	0		23
St. Louis	4	5	12	1	2	8		30
Cleveland	6	7	3	4	4	8		31
Chicago	1	2	7	2	1	1		13
Detroit	2	4	4	6	7	0		23

LETTER WRITER MAY BE INSANE

Jersey City, Aug. 9.—In the belief that he is insane, George Southerton, fifty-five years old, of Brooklyn, probably will undergo a mental examination before the time set yesterday for his hearing on charges of mailing objectionable letters. The man was brought from Asbury Park and arraigned before United States Commissioner James D. Carpenter. The commissioner held him in $2,000 bail to answer next Wednesday. Southerton is accused of threatening Mayor Frank Appleby, of Asbury Park, and of sending forbidden cards to Chief of Police W. H. Smith.

NEW BRUNSWICK SCALES SHY.

Metuchen, Aug. 9.—Nathan Robins, of Metuchen, county sealer of weights and measures, inspected the city scales in New Brunswick Wednesday and found them out of order. He condemned them. The official in charge objected, but Robins warned the man not to weigh anything more. Robins had also condemned the scales of A. C. Kenney, a coal dealer, on the ground that what was intended as a ton of coal contained only 1,700 pounds.

DIES FROM INJURIES.

New Durham, Aug. 9.—Fred Engle, nineteen years old, of this city, died yesterday in a New York hospital from internal injuries received when he was thrown from an automobile and then run over by it. The machine in which Engle was riding collided with a street car at Fiftieth street and Ninth avenue.

—For best results advertise in the Daily Press.

BASEBALL
—AT—
SCOTCH PLAINS
Sunday, August 11
AT 3:30
SCOTCH PLAINS
VS.
ELIZABETH A. C.

The Over Supply

News Item: The statistics as to the number of people swindled by various forms of confidence games during the year recall the old story of the county in Indiana where there is absolutely no market for gold bricks. Everybody has one.

But they are still handing out "gold bricks" in clothes in certain places, but few men get stung in the same place twice, because they do not go back. That is one of the reasons we know our clothes are so thoroughly satisfactory, because our clients return to us season after season for more of these great values.

Our Clearing Sale Is Near the End
HAVE YOU
taken advantage of the unusual bargains we are offering?
Many good things yet to be had, at prices way below the regular marking.

MERCHANT TAILORING
WEINBERGER'S
CLOTHING HATS FURNISHINGS
202-4 WEST FRONT ST. PLAINFIELD, N.J.
LEON M. LIVINGSTON, PROP.

—The Parson (to workman who keeps taking nips from his bottle)—"Do you know, my man, I never tasted spirits in my life." Workingman—"No; an' you ain't a-goin' to begin 'ere neither."—Tattler.

SCOOP KNOWS HOW TO TAKE A JOKE

Weary Bodies and Overworked Brains

Need just such a refreshing, mildly stimulating drink as

Bartholomay

Rochester

BEER or ALE

It's good for anyone after the day's work because it's a quality brew full of perfect up-building nourishment.

Keep it in your home.

"Bartholomay Means Quality."

Distributed by

HENRY HAURAND

Telephone 229 PLAINFIELD, N. J.

BAMBERGER'S

THE ALWAYS BUSY STORE

MARKET & HALSEY STS.

LOVELY WAISTS AT LOWERED PRICES

Here are two special waist offers and an unusually good middy blouse offer. Try as you will you cannot duplicate the bargains. The assortment is quite comprehensive, too——unusually good at this time of the year. These values are worth coming from afar for.

$2.00 and $2.50 Waists, $1.50—Many new and pretty styles of cotton voile, batiste and fine lawn waists included; some neatly tucked and trimmed with Val. lace, with yokes of Irish crochet, others fashioned with cluny and venise laces; high and low neck models; sale price, special $1.50

$1.00 Waists, 69c—Three pretty styles in well-made waists at this price; of good quality lawn and batiste; some trimmed with cluny lace, others with medallions down front and finished with Val. lace; square and V neck models, with short sleeves; $1.00 waists 69c

Middy Blouses, Special, $1.00—Just as neat middy blouses as one could wish for; many neat styles; some with flannel and galatea collars and cuffs to match, others of all-white galatea, with blue and white stripe collar and cuffs; also Norfolk coats in tan and white; unusual values at $1.00

L. BAMBERGER & CO.

NEWARK, N. J.

Fruit Jars and Jelly Glasses

Thick Jar Rubbers

JOSEPH W. GAVETT

WEST FRONT STREET

We Close at Noon Saturdays Till Sept.

LAGGREN & GREENE

MANUFACTURER'S OF AWNINGS

Carpet Cleaning and Laying

Window Shades and Canopies for Weddings

TELEPHONE 1948

102 North Ave., Plainfield, N. J.

'ROSE SENT FOR BECKER'--POLLOK

Came to His Home, Trembling, After Murder.

IS BECKER BREAKING DOWN?

Reported That Accused Police Official Is Prepared to Tell All if There Is Chance For Immunity — Subpoena Bank Officials to Get Line on Graft Money.

New York, Aug. 9.—New indictments in the Rosenthal murder case accusing Jack Sullivan, Sam Schepps, Louis Rosenzweig ("Lefty Louie"), Frank Muller ("Whitey Lewis"), Harry Horowitz ("Gyp the Blood") and Frank Cirofici ("Dago Frank") will be handed down in a few days.

There is a persistent report that Lieutenant Becker is ready to confess *if there is a chance for immunity.* His counsel, John F. McIntyre, had a long *talk with him.* Then McIntyre saw District Attorney Whitman. It is said that Becker's iron nerve is leaving him.

A new witness, Giovanni Stanich, identified Jack Sullivan as the man he had seen standing with the four murderers while they were firing at Herman Rosenthal. Mr. and Mrs. Harry Pollok testified that Schepps had been a go-between for Lieutenant Becker and Jack Rose after the murder.

Not from the grand jury proceedings, although there is a likelihood that the grand jury has been apprised of the facts, it was learned that Lieutenant Becker had been making money pretty rapidly while he was in command of the strong arm raiding squad. The lieutenant and Jack Rose made an *agreement about a year ago which was* profitable, according to Rose's story, *for both of them.* Shortly after Rose began work as a collector Becker began depositing in the West Side Savings bank. Within a few weeks he had on deposit there all that could be accepted in one account, $3,000.

Bank Officials Subpoenaed.

The district attorney, having heard that Becker had four other such savings bank accounts, commenced an investigation to locate these accounts. He has already questioned two officials of a savings bank, and other bank officials will be subpoenaed. Jack Rose has already told something about Becker's savings bank account. Rose's story is that Becker had bragged of his success in getting money.

"I have cleared up $80,000 for myself *in four months,*" Becker told Rose, according to the latter's story.

Save for Stanich, the most important witnesses before the grand jury were Mr. and Mrs. Harry Pollok. It is not known, of course, what they testified to inside the grand jury room, but after they left the grand jury they told a complete story of Rose's stay in their apartments at Riverside drive and One Hundred and Fifty-seventh street. They said that Rose came to their apartment with Sam Schepps on Tuesday, July 16, only a few hours after Rosenthal had been murdered. Rose was ill and shaky. Schepps left him for the purpose of going to see Lieutenant Becker. Rose worried all day Tuesday. He had received assurances from Becker that everything would be all right, but he was the kind of man that was timorous and fearful of consequences. At 8 o'clock on Wednesday morning Rose, who was half beside himself, asked Harry Pollok to find Becker and tell Becker that Rose must see him.

Pollok, who had been on friendly terms with Rose for several years, having been associated with Rose in sporting enterprises, saw nothing peculiar in the request. Pollok says at that time he had no suspicion that Rose or Becker was involved in the murder. So he went at once to police headquarters and inquired the way to the office of the strong arm squad. In the office he found Lieutenant Becker with three or four men whom Pollok didn't know. Becker, says Pollok, was standing at his desk. Pollok walked up to him and said in a low voice:

"Jack told me to tell you that he is at my house and wants some word from you."

Becker, says Pollok, stepped some distance away from the men to whom he had been talking and replied:

"All right. Tell him I'll be there or send word. What's the number of your house?"

Becker was quite unconcerned, Mr. Pollok says, and gave no indication that there was anything unusual or that Rose's request had any special significance.

Trembling, Rose Awaits Message.

All of Wednesday morning Rose was fidgety and uneasy. He kept to himself, but he was seldom away from the telephone. Every time the bell jangled Rose started up, expecting that word from Becker had come. At 3:30 p. m., when Mrs. Pollok answered the phone, she heard a deep voice inquire, "Is there a man named Rose stopping with you?"

"Who is this?" said Mrs. Pollok.

"Never mind," was the answer. "He will know."

Rose, who had been pacing backward and forward, ran to the telephone and caught the receiver from Mrs. Pollok's hand. He talked for some time and seemed much relieved after his conversation with the deep voiced man at the other end of the wire. Later on in the afternoon there were several more talks. One of these arranged for the appearance at the Pollok home of Lieutenant Becker's lawyer, John W. Hart. It was arranged that the man who would come from Becker would ring three times and would give his initials.

Advised Not to Surrender.

After Mr Hart and the notary left with an affidavit they had secured from Rose, Sam Schepps reappeared, saying he had come from Lieutenant Becker. Schepps renewed his warning to Rose not to surrender. He worked on Rose from 2 a. m. until 6 a. m., but Rose was so worried that he determined to give himself up. He figured that if things were all right and that there was no danger it would look better if he went down to headquarters and submitted to questioning.

Mr. and Mrs. Pollok said that they had no notion that discussions of the murder were going on in their house. They did not hear the murder mentioned, they said.

—"Are you an instructed delegate?" "I should say so!" "How were you instructed?" "By my wife before I left home."—Washington Star.

INSPECTOR HUGHES ILL.

Taken With Pleuro-pneumonia After Hunt For Rosenthal Slayers.

Photo by American Press Association.

Police Inspector Edward Hughes, who directed the work of the detectives sent into the Catskills to look for the slayer of Herman Rosenthal, is ill with pleuro-pneumonia at his home in Brooklyn. Physicians say that his case is serious.

WILSON'S SPEECH IS JEERED BY HILLES

Sarcastically Refers to It as "Entertaining Essay."

New York, Aug. 9.—In the opinion of Charles D. Hilles, chairman of the Republican national committee, there are radical differences indicated in the Democratic policy as expressed in the speech of acceptance of Governor Wilson and in the platform of the Democratic national convention. Mr. Hilles spoke rather jeeringly about what he regards as the lack of harmony between the candidate and the platform.

In discussing the Democratic presidential candidate's speech of acceptance, Mr. Hilles said:

"Professor Wilson's speech of acceptance is an entertaining essay. Its tone is surprisingly conservative and throughout there is an evidence of a positive programme for the conduct of the Democratic campaign. The expressed views of the candidate differ so radically with those of Mr. Bryan, the author of the platform, that the speech of acceptance would seem in effect to be a repudiation of that platform and its maker."

POPE'S TEMPERANCE ORDER.

Directs Catholic Union Not to Affiliate With Prohibition Party.

Chicago, Ill., Aug. 9.—A sensation was caused at the convention of the Catholic Total Abstinence union, now in progress at Notre Dame, Ind., when the president of the union, Rev. Peter O'Callaghan of Chicago announced that he had received a communication from the pope commanding that the members of the union have no connection with the Prohibition party.

It is understood to be the desire of the pope that the Catholic Total Abstinence union abstain from entering into political affiliations of any kind. It is the pontiff's order that the members of the organization be left free to work in any party they may desire.

PISTOLS IN GIRLS' BELTS.

Pennsylvania Women Take Fright After Miss Funka's Murder.

Washington, Pa., Aug. 9.—Since the murder of Miss Celia Funka Saturday and the failure to arrest her assailant women and girls in the country districts have armed themselves and go about their household work carrying revolvers.

In the main street of this town several young women from the rural sections who had driven in to sell produce openly carried revolvers fastened to their belts and said they intended to shoot down any suspicious person who came near them.

Weather Forecast.

Showers today and probably tomorrow; moderate southeast winds.

—"That man Henpecked? I should say not!" "But he claims he is." "That proves that he isn't. If he was really henpecked he would be afraid to say so!"—Houston Post.

MISS ANNA ROSE.

She Was Witness Before Grand Jury In the Rosenthal Case.

Photo by American Press Association.

Miss Rose is a trained nurse. She frequently attended the children of Jack Rose, who implicates Lieutenant Becker in the murder of Rosenthal. She says she often saw Becker in Rose's home.

MISS MABEL KELSO.

She Is the Only Woman Who Possesses a Wireless Certificate.

News of the findings by a coroner's jury in Illinois which investigated a recent railroad accident in that state resulting in the loss of thirteen lives caused a lot of discussion. The jury's recommendation that only men should be employed in railroad towers because a woman's judgment was uncertain in a crisis involving human life was the part of the findings that caused a stir.

The news of the action of the coroner's jury had hardly reached Washington when the department of commerce and labor announced that one woman already has received a certificate from the federal government authorizing her to operate the wireless on an ocean liner. Furthermore, this woman, it was said, had already left San Francisco on a steamship as the wireless operator.

MISS MABEL KELSO.

Miss Mabel Kelso is the possessor of the only wireless certificate. She apparently has stolen a march on congress, because when the legislation was up requiring every vessel to carry a wireless operator nobody considered the possibility of a woman being engaged for the job. Miss Kelso took her examination and passed while the statesmen were discussing the recommendations that were made to congress after the Titanic disaster in regard to wireless equipment and operators.

The question being raised whether a woman was competent to hold such a position, the officials of the department of commerce and labor decided there was nothing in existing law to bar women and nothing in the additional legislation that is now pending before congress.

There are two or three other women who have passed examinations as wireless operators. They are required not only to answer all questions regarding the operation of wireless mechanism, but they are also required to tell exactly what should be done in case of disaster.

Make Use of Time.

Know the true value of time. Snatch, seize and enjoy every moment of it. No idleness, no laziness, no procrastinations. Never put off till tomorrow what you can do today.—Chesterfield.

Patience is bitter, but its fruits are sweet.—Rousseau.

Woman Who Will Try to Swim the English Channel

After two years of arduous training Miss Lily Smith is about to attempt to swim the English channel. No woman ever has swum the channel, yet Miss Smith is confident that she can go the route.

Miss Smith is the second daughter of James G. Smith, superintendent of the London fire department, one of the medal of honor men among London's fire fighters. He has many records life saving to his credit, and last summer he gained the admiration of all London by crawling on his hands and knees through pungent fumes and rescuing three of his men who were entrapped in a burning cold storage warehouse.

But Mr. Smith is prouder by far of his family of three beautiful daughters than he is of his own honors. All three of them, the Misses Nellie, Lily and Gwendoline, have been expert swimmers since infancy.

Lily, by reason of her daring and powerful build, began to display championship caliber when very young. Before she was fifteen years old she earned the title of "champion of all London" in open competition. Before she was sixteen she accompanied Jabez Wolffe for four hours and a half on his attempt to swim the channel.

On this occasion she and her father were accompanying Wolffe on the tugboat that followed him. When something less than halfway over she announced her intention of going into the water and completing the journey. Despite her father's protests she dived over the side of the tug and was soon leading the powerful male swimmer by many yards. The channel was so rough on this occasion that both Wolffe and Miss Smith were for the greater part of the time out of sight of the watchers on the tug.

Miss Smith was still fresh when, after battling with the waves and tide for four hours and a half, her father insisted that she come out of the water.

Her record has been a continuous succession of triumphs. In 1907, when seventeen, she competed against thirty-four men in the fifteen mile swim from Richmond to Blackfriars, beating twenty of them and covering the distance in 4 hours and 11 minutes. She repeated this performance in 1908 and 1909, beating twenty competitors on each occasion.

MISS LILY SMITH.

She holds all records both for the distance and time in her great swim in 1910 from Dover to Ramsgate and back to Deal down the channel. She covered this twenty miles of rough sea water in seven hours. Last August she attempted the twenty-four mile swim in the Solent from Southsea to the Isle of Wight and return, a feat hitherto accomplished by but one swimmer, Horace Davenport, in 1884. Miss Smith reached Ryde pier at the end of the first lap of the journey in 4 hours and 12 minutes. She merely touched one of the piles of Ryde pier and struck out for the return trip to Southsea.

When three miles from Ryde and still almost as fresh as when she entered the water she suffered an injury to her knee. She pluckily bandaged the knee in the water with her handkerchief and tried to continue the swim, but on the advice of her trainer she left the water. She had swum fifteen miles of the distance without effort.

The injury to her knee prevented any serious attempts at records during the remainder of last year, although she competed against Wolffe in the swim from Worthing to Brighton, a distance of eleven and one-quarter miles. Wolffe completed the distance in 4 hours and 50 minutes, but Miss Smith left the water after covering six miles in 2 hours and 10 minutes.

Aside from these records Miss Smith holds more than seventy medals, won in open competition with the best swimmers of Europe of both sexes.

Only two men have swum the English channel, and thirty-six years elapsed between their successful attempts. In 1875 Captain Matthew Webb, an American swimmer, made the journey. He afterward lost his life in an attempt to swim the rapids below Niagara, a feat that no swimmer ever has accomplished. His record swim across the channel stood until last year, when the feat was duplicated by William Burgess, a Yorkshire blacksmith.

—He—"If I were to ask you for a kiss what would you think?" She—"That you had less pluck than I gave you credit for."—Boston Transcript.

COAL DEALERS.

TenEyck & Harris,

Dealers in LEHIGH VALLEY COAL

Office Rowley's Drug Store, 218 W. Front St. Tel. 2281-J-2.

TenEyck & Kelley

COAL

741 South Ave. Tel. 1158

GEO. O. STEVENS COAL 747 WEST FRONT ST.

R. L. CLINE

(Successor to C. H. Rugg & Co.)

BEST QUALITY LEHIGH COAL

Yard and office 432 W. 2d St. Tel. 93

Richard Parrott, Jr.

BEST GRADES LEHIGH

COAL

686 South Second St. 'Phone 1569.

N. MEYERS & SONS

COAL

COKE AND WOOD

Office Tel. 1152-w Yard Tel. 1911-w

21 Watchung Av. 4th & Washington Sts

?

Are you looking for a tenant for your house for the summer, furnished or unfurnished? Use the classified columns of the Plainfield Daily Press. The rate is 1 cent per word for the first insertion, and ½ a cent per word for subsequent insertions. No ad. taken for less than 10 cents. Copy received until 2 p. m. except Saturdays, when forms close at 12:30.

CAMP .... RAM'S .. .... HORN

TOM MUIR, PROPRIETOR.

HALSEY ISLAND, LAKE HOPATCONG

Sixth Season

OPENED SATURDAY, JUNE 29

It's just the place for a fellow to spend his vacation. Motor-boats to rent for excursion parties.

For terms, etc., address Tom Muir, Box 118, Nolan's Point, Lake Hopatcong.

Leland Manning

MASON AND BUILDER.

Estimates Furnished.

Jobbing a Specialty.

1120 Myrtle Avenue. Tel. 847-J.

KAVANTINOS & JELLING

Successors to Alex. Lusardi.

Foreign and Domestic Fruits, Choice Confectionery, Nuts, Cigars, etc.

211 W. FRONT ST. Tel. 888-W

Advertisements

—For—

New York Herald, World, Times, Sun, Journal, Telegram, American, Brooklyn Eagle, Globe

—and—

Newark Evening News

Received at

PLAINFIELD DAILY PRESS

At Regular Office Rates.

E. B. MAYNARD'S

Tonsorial Parlors. Electrical Massage for Face and Hair. First-class Work. Children's Hair Cutting a Specialty.

Tel. No. 754-R. 141 North Avenue

ON YOUR WAY

to the station step and see Alex Stitts, the barber, who has opened an up-to-date shop on Depot Park, near Eastbound Station. Special attention to children. 'Phone 823-J.

'THEY'RE SCARED,' DECLARES T. R.

Colonel at Oyster Bay After "Bully" Time.

TALKS FROM TRAIN STEPS

At Elkhardt, Ind., He Shakes Hands With Children—Will Rest at Sagamore Hill For Five Days Preparatory to Opening Whirlwind Campaign.

New York, Aug. 9.—Declaring that he had a "bully" time and that it was a "great week," Colonel Roosevelt got back to Oyster Bay today. The colonel takes particular satisfaction in the belief that the showing made at Chicago by his followers has surprised and frightened the leaders of the two old parties.

"I think we have them worried," he chuckled. Mr. Roosevelt said that when he left the Republican party and the call was issued for the Progressive convention most of the Republican and Democrat leaders laughed at the idea that the new party could gather a following sufficient to hold a real convention. At first, he said, they had predicted that there would be no convention at all, then that it would be a small, side street affair. The events of the week, he believes, have been an eye opener to his opponents.

The Progressive party's candidate for president had a big crowd of Chicago people and convention folks to see him off. At Elkhart, Ind., where the train halted a few moments, there was a large gathering, made up largely of women waving the red bandanna, waiting to greet Mr. Roosevelt. There were shouts, "Make a speech, Teddy!" The colonel shouted back:

"Give me a chance," but just as he started to speak a switching engine kicked into the train, and the noise of coupling on the diner drowned his voice. He tried again, getting as far as "My friends," when several small boys clambered up on the car rail, and he stopped to shake hands.

Shakes Hands With Children.

"Why shake hands with children? Here are some voters," yelled a man.

The colonel grabbed a youngster's fist and called back:

"Why, the little mooses will grow and be big mooses."

There was a yell of delight when the train pulled off.

Before leaving Chicago Mr. Roosevelt held a conference with Senator Beveridge, George R. Perkins and George Allen White, discussing with them the plans of the Progressive party. He decided not to go into the committee meeting, as he had at first intended.

When he reached New York Colonel Roosevelt went at once of Oyster Bay by automobile. He said that, while he might be at the Outlook office next Tuesday, he planned to stay at home and hoped he would have no visitors to break in on his short holiday at Sagamore Hill, which will end when he opens his stumping campaign in Providence, R. I., on Aug. 16. On Aug. 26 Mr. Roosevelt will go into Vermont, where he will be joined by Governor Johnson and Senator Dixon.

ROCKEFELLER'S DENIAL.

John D., Jr., Brands as Fake Story of Disorderly House.

New York, Aug. 9.—A statement was forthcoming from the office of John D. Rockefeller, Jr., which dealt with the latter's investigations of the white slave traffic and especially its connection with the police of New York. Starr J. Murphy was Mr. Rockefeller's representative in making the statement. He said: "Mr. Rockefeller having become interested in white slave matters while foreman of the special grand jury has since been securing statistics with regard to the social evil. Whatever information was secured bearing on the police situation has been placed at the disposition of the district attorney. The statement that Mr. Rockefeller or his representatives have been conducting a disorderly house is entirely without foundation."

MANY MINERS ENTOMBED.

Explosion In German Mine Near Dusseldorf—Forty Known Dead.

Dusseldorf, Aug. 9.—A fire damp explosion imprisoned 250 men in a coal mine at Gerthe, near here. Fifty who were near the shaft when the explosion occurred were brought to the surface badly injured.

Forty are known to be dead. For the rest there is the gravest anxiety. Rescuers are working in the face of the greatest difficulty and danger.

WEATHER EVERYWHERE.

Observations of the United States weather bureau taken at 8 p. m. yesterday follow:

	Temp.	Weather.
Albany	72	Cloudy
Atlantic City	72	Cloudy
Boston	70	Cloudy
Buffalo	72	Cloudy
Chicago	70	Cloudy
New Orleans	84	Cloudy
New York	68	Clear
St. Louis	72	Cloudy
Washington	76	Cloudy

—Hardduppe—"I hate a spendthrift." Borrowell—"Yes, it's so selfish of a fellow to have spent all his money just when you want to make a touch."

J. FRANKLIN FORT.

Former Governor is Vice Chairman of National Progressive Party.

© 1912, by American Press Association.

SNEER AT BLEASE FONDLING CHILD

Governor Attacked at Conclusion of Campaign Speech.

Gaffney, S. C., Aug. 9.—Governor Blease picked up a little girl who presented him with flowers at the conclusion of his campaign speech here. Holding her in his arms, he said: "A little child shall lead me. Look at the love and confidence this baby has for me."

From the back of the crowd came a deep voice, "Because she doesn't know any better."

Quickly the governor answered: "If you come uptown, you dirty liar, I will give you the worst beating a coward ever got."

"No need to go uptown," was hurled back; "come back here and try it now."

The chairman of the meeting and policemen prevented the hostilities from going any further.

PRIEST FEARS BLACK HAND.

Gang Demanded $2,000 From Passaic Clergyman Who Defies Them.

Passaic, N. J., Aug. 9.—Rev. Fernando Paluso, Roman Catholic priest, living in this city, who is an assistant to the Rev. Emory A. Haitinger, rector of St. Marie's Slavish Catholic church, defied the Black Hand and is sorry for it and fears the blackmailers will do him bodily harm.

A letter mailed in New York, signed "Nano Nara," meaning Black Hand in Italian, ordered him to take $2,000, ride to the outskirts of the city on a Newark trolley car, alight at a lonely spot, then walk along the tracks of the Lackawanna railroad and give the money to two men who would ask for a cigar. "If you fail to obey we will kill you. Remember, don't notify the police," was the warning. Father Paluso ignored the instructions. He remained at home, but later became uneasy and turned the letter over to the police. Now he fears for his life.

STRIKE FOR MORE HOURS.

Trenton Water Department Laborers Object to Eight Hour Law.

Trenton, N. J., Aug. 9.—Because they could not work an hour longer every day 200 laborers of the city water department went on strike, and the department is seriously crippled. A few days ago the Central Labor union called the city's attention to a recent law passed by the legislature fixing the hours of employment on public works at eight hours a day. The water department laborers have been working nine hours a day at 19½ cents an hour and have been able to make only $10.50 a week.

When the laborers were given notice that hereafter the eight hour day would prevail and that their wages would still be 19½ cents an hour they immediately struck.

LEAVES MONEY TO MISSIONS.

Woman Who Died, Aged Ninety-two Years, Makes Bequests of $33,000.

Camden, N. J., Aug. 9.—The will of Mrs. Helen Chandler, who was ninety-two years old when she died last week at this place, was offered for probate here.

It gives $30,000 of the $35,000 estate to the Baptist Missionary union of Boston for carrying on missionary work in Siam, where Mrs. Chandler and her husband labored for fifty years. A bequest of $3,000 is made to Bucknell university for the instruction of missionaries.

Tried Four Times to Die.

Paterson, N. J., Aug. 9.—Charged with having four times tried to end his life, William Fuhrman was arraigned before Recorder Carroll and held until his mental condition can be determined. The police say that Fuhrman three times jumped into the canal and once threw himself in front of a passenger train, but each time he was saved from death.

—Advertise in the Daily Press.

WANTS ALL HIS GOLD MELTED

Eccentric Newark Bachelor Leaves an Odd Will.

$700,000 IS LEFT TO CHURCH

William Patterson Young Orders Family Jewelry Reduced to Bullion, So That All Trace of Its Original Identity Shall Be Lost.

Newark, N. J., Aug. 9.—The odd provision is made in the will of the late William Patterson Young, an eccentric rich bachelor of this city, that all of his jewelry shall be broken up, and the scraps cast into bullion, so that all trace of its original identity shall be lost.

The remaining bullion is to be part of a $700,000 bequest to the Protestant Episcopal diocese here, to be spent in the erection of a magnificent new church as a memorial of his mother. Young died in Atlantic City on July 27, and his will was filed in the surrogate's court in this city.

Young, after his mother died, boarded up his house and spent most of his time in Atlantic City. He provides that the new church shall be provided on the site of the family residence, which is to be moved to the rear and employed as a rectory.

Provision For Vault.

Likewise provision is made in the will for the erection of a vault which is to contain Young's body and is to be sealed up for all time. He described also in great detail the exact form and size of the monument to be erected over his grave and the brief and plain inscription for it.

Annual incomes of $600 and $300 are left to cousins, $100 each to three servants and $500 apiece to various charities and the public library and Historical society here.

MRS. TAFT AT BEVERLY.

President Expected There About Aug. 19—Will Remain Till October.

Beverly, Mass., Aug. 9.—Mrs. William H. Taft returned to Paramatta from Cincinnati, where she went with the president to attend the funeral services of her father, John W. Herron.

Charlie Taft, who went to Washington with his mother for the notification ceremonies, also returned. President Taft is expected about Aug. 19 and will remain until October.

Famine In Honduras.

Washington, Aug. 9.—Famine in Honduras has become so acute that the government is importing corn and rice for free distribution and in some cases is issuing money to save the natives from actual starvation, according to reports at the state department. Drought and crop failure are the causes.

General Markets.

New York, Aug. 9.

BUTTER—Creamery, extras, lb., 26½c.; firsts, 25c.; seconds, 24a24½c.; thirds, 22a23c.; state dairy, tubs, finest, 25a25½c.; good to prime, 23½a24½c.; common to fair, 21a23c.; process, extras, 24½c.; firsts, 23a24c.; seconds, 21½a22c.; factory, current make, firsts, 22a22½c.; seconds, 21a21½c.; thirds, 19½a20c.; packing stock, current make, No. 2, 20c.; No. 3, 19a19½c.

CHEESE—Firm; receipts, 421 boxes; state, whole milk, new, specials, white, lb., 15½c.; colored, 15½a15¾c.; average fancy, white, 15a15¼c.; colored, 15¼c.; undergrades, 12½a13¼c.; daisies, 16a16¼c.; state skims, new, specials, white, 12½a12¾c.; colored, 12½a12¾c.; fair to choice, 11½c.

EGGS—Firm; fresh gathered, extras, doz., 23½a25c.; extra firsts, 21½a22½c.; firsts, 20a21c.; seconds, 18½a19½c.; dirties, 11a17½c.; checks, 16c.; state, Pennsylvania and nearby, hennery whites, fancy large, 31a32c.; fair to good, 27a30c.; hennery browns, 24a26c.; gathered brown and mixed colors, 21a24½c.

HAY AND STRAW—Steady; timothy, 90c.a$1.25; shipping, 75a85c.; clover, mixed, 75c.a$1.15; long rye straw, $1; oat, 35a40c.; small bales 5a7½c. less.

LIVE POULTRY—Steady; chickens, broilers, lb., 18a20c.; fowls, 15c.; roosters, 10½c.; turkeys, 14c.; geese, 11c.; ducks, 14c.; guineas, pair, 60c.; pigeons, 25c.

DRESSED POULTRY—Steady; chickens, dry picked, Philadelphia broilers, 26c.; Pennsylvania broilers, 22a23c.; western broilers, 17a20c.; fowls, dry packed, western, boxes, 14½a17c.; bbls., iced, 14½a16c.; old roosters, 11a11½c.; spring ducks nearby, 18a18½c.; squabs, white, dozen, $1.50a3.50; dark, $1.25; frozen turkeys, No. 1, 21a23c.; No. 2, 14a16c.; chickens, roasters, milk fed, 20a24c.; corn fed, 19a20c.; fowls, 4 to 5 lbs. each, 16a17c.

Live Stock Markets.

Pittsburgh, Aug. 9.

CATTLE—Supply light, market steady; choice, $9.25a9.50; prime, $8.65a9.10; good, $8a8.50; tidy butchers, $7.50a8; fair, $8.25a9.25; common, $5.50a6; common to good fat bulls, $3.70a6.25; common to good fat cows, $3.50a6.50; heifers, $4a7.50; fresh cows and springers, $25a55.

SHEEP AND LAMBS—Supply fair, market 10 cents lower; prime wethers, $5a5.15; good mixed, $4.50a4.90; fair mixed, $2.50a4.40; culls and common, $1.50a3; yearlings, $3a5.50; spring lambs $4.50a7.25; veal calves, $9.50a10; heavy and thin calves, $6.50a7.50.

HOGS—Receipts, 10 double decks; market lower; prime heavy, $8.60a8.70; heavy mixed, medium and heavy Yorkers and light Yorkers, $8.70a8.75; pigs, $8a8.50; roughs, $7a7.40; stags, $3a6.50.

The Only Fear.

New Merchant—How big an ad would you advise? Advertising Man—That depends on how many tons of customers your store floor will sustain. You wouldn't want 'em to break through into the cellar, of course.—Puck.

Beastly Weather.

Wickler—Beastly weather, isn't it? Stickler—Why will you use those idiotic expressions? How can the weather be beastly? Wickler—Well, it's raining cats and dogs.—Philadelphia Press.

—Read the Plainfield Daily Press.

Scheuer's Bargains

FOR THURSDAY, FRIDAY and SATURDAY

Scheuer's Best XXXX Minnesota Patent Flour, 24½ lb Bag 85c; per Barrel - - $6.75

Evaporated Milk, Gold Cross or Peerless Brand, 3 tall cans **25c**	Maxwell's Potato Chips, 10c kind, per package **8c**	Shredded Wheat Biscuits, per package **11c**	A Good No. 6 Broom, each **23c**	Imported Sardines, packed in oil, 20c kind, can **16c**	H. O. Company Presto, per package **9c**
Kirkman's Borax Soap Powder, 4-lb package **16c**	Kirkman's Borax Soap, 10 cakes for **45c**	Large Bottle Spanish Olives, plain or stuffed, 17c kind **13c**	Fancy Evaporated Apricots, special, 2 lbs for **25c**	Lowney's Breakfast Cocoa, 25c kind, per can **18c**	Imported Peas, new packing, 15c kind, 2 cans **25c**
Ralston's Whole Wheat Flour, 6-lb bags, 30c kind **23c**	Nabol Pancake Flour, per package **8c**	Ralston Breakfast Food, per package **9c**	Quaker Oat Co. Mother's Oats, per package **9c**	H. O. Company's Force, per package **12c**	Dustroy, the modern sweeping compound, 25c kind **21c**
Balls' Mason Jars, all perfect, pints **43c**	Balls' Mason Jars, all perfect, quarts **47c**	Mason Jar Tops, all perfect, per dozen **20c**	Parowax, pure refined Parafine, 10c box, 3 boxes **25c**	Jelly Glasses, large size per dozen **25c**	Mason Jar Rubbers, extra heavy, dozen **7c**
Italian Tomato Paste, new shipment, a can **5c**	Imported Kippered Herring packed in Oil, a can **9c**	Premier Clam Juice, 10c can, 3 cans **25c**	Richardson & Robbins' Chicken Broth, with rice, a can **10c**	Fresh Wheat Farina, 6c lb, 4 lbs for **22c**	Choice Head Rice, per pound 7c, 3 lbs **20c**
National Biscuit Co. Uneeda Biscuits per package **4c**	Borden's Malted Milk 45c kind, a bottle **37c**	Weisbaden Style Pure Jams, 25c kind, a jar **17c**	Rolled Oats, fresh and sweet, 6 lbs for **25c**	White and Fat Salt Mackerel, each **5c**	Leggett's Premier Whole Wheat Flour, or Graham Flour **15c**

CUTS IN FRENCH OLIVE OIL

Full Gal. Cans, Our Reg. Price $3.25; SPECIAL PRICE $2.85
Full ½-Gal. Cans, Our Reg. Price $1.65, SPECIAL PRICE ... $1.55
Full Quart Can, Our Reg. Price 85c, SPECIAL PRICE 79c
BERTRAND FRERES BRAND

CUTS IN ITALIAN OLIVE OIL

Full Gal. Cans, Our Reg. Price $2.75, SPECIAL PRICE $2.49
Full ½-Gal. Cans, Our Reg. Price $1.45, SPECIAL PRICE $1.29
Full Quart Cans, Our Reg. Price 75c, SPECIAL PRICE 69c
RE UMBERTO BRAND

10 S. & H. STAMPS WITH

Royal Dental Cream 10c
1 Box Ball Blue 10c
1 Box Royal Talcum Powder 10c
1 Box Royal Tooth Powder 10c
1 Package Macaroni 10c
1 Bottle Lemon or Vanilla 15c
1 Can Black Jack Stove Polish 10c
1 Can Liquid Enameline 10c
1 Package Parlor Matches 12c
Large Bottle Ammonia 10c
7-lb Bag Salt 10c
1 Bottle Shoe Polish 10c

EXTRA STAMPS WITH THESE

100 Stamps with 1-lb Tea 60c
100 Stamps with 1-lb Scheuer's Baking Powder 45c
70 Stamps with 1-lb Tea 50c
30 Stamps with 1-lb Tea 35c
20 Stamps with 1-lb Java and Mocha ... 35c
20 Stamps with 3-lb box Starch 20c
20 Stamps with 3 large pkgs Toilet Paper 25c

IMPORTED AND DOMESTIC CHEESE

Full Cream Cheese, lb 20c
Best Imported Swiss Cheese, a lb 38c
Roquefort Cheese, lb 50c
Camembert Cheese, box ..... 35c and 45c
Best Limburger Cheese, lb 20c
Philadelphia Cream Cheese, each 10c
Neufchatel Cream Cheese, each 5c
Pimento Cream Cheese, jar 15c
Pim-Oliv Cream Cheese, jar 15c
Welsh Rabbit Cheese 10c

DRIED FRUITS

New California Prunes, 2 lbs 25c
New California Apricots, lb 22c
Seeded Raisins, 1-lb package 10c
Cleaned Currants, 1-lb package 11c
Sultana Raisins, 1-lb package 10c
Lemon or Orange Peel, lb 15c
Best Glace Citron, lb 18c

SEASONABLE GOODS, BOTTLED

Golden Gate Fruit Co. Orangeade 25c
Doe's Pure Pineapple Juice 25c
Welch's Grape Juice, pints 23c
Welch's Grape Juice, quarts 43c
Ballentine's Malt Extract, 10c bottle, 3 for 25c; per dozen 95c
Rose's Lime Juice, large bottle 35c

CRACKERS AND BISCUITS

Ivin's Spiced Wafers, lb 12c
Fig Bars, a lb 10c
Sweet Wafers, a box 20c
Egg Cracknels, lb 18c
Ginger Snaps, lb, 7c; 4 lbs 25c
Nic-Nacs, lb, 7c; 4 lbs 25c
Lemon Cookies, lb, 7c; 4 lbs 25c

STUBBORN IN POLITICS.

A National Movement to Which He Was Violently Opposed.

At the meeting of the Illinois Bar association Judge Theodore Brentano of the superior court told of a case tried before him several years ago at which the late Jim Evans, a widely known and universally liked newspaper writer, was a witness. Evans had given important evidence, and the opposing attorney was doing his best to shake his testimony.

He had made Evans go back over his past life and was questioning him regarding the different positions he had held.

Jim was telling of a period of his early newspaper days when he had held many places and none for long.

"Then where did you go?" thundered the lawyer after Evans had told of working a few days in the southwest.

"To Dallas, Tex. Worked two weeks," replied Evans.

"Why did you change?" asked the lawyer.

"My boss and I could not agree upon a question of national policy," was the answer.

"Then where did you go?"

"To New Orleans. Left there in a week."

"And what was the reason this time?" from the attorney.

"Same thing," answered Evans with a smile. "The proprietor and I found that we did not agree upon a political question of national importance."

The same answer was given as Evans told of numerous other places he had taken and given up. The attorney finally gave up his attempt to break down Evans with the remark, "You must be a hard man to get along with if you have such set political ideas."

A few days after the case had been decided Judge Brentano met Evans on the street.

"Say, Jim," he asked, "what was that question of national importance that cost you so many jobs? What did you and your bosses disagree over?"

"Prohibition," answered Evans with a smile.—Chicago Tribune.

French With a Brogue.

A story is told of a certain mayor of Cork who headed a deputation to the emperor of the French and commenced an oration to his majesty in what he conceived to be the French tongue. "Pardon me," said the emperor, after he had listened to the speech with much patience. "English I know fairly well; but, I regret to say, I have never had an opportunity of studying the Irish language!"

—The "pulling" powers of Press want advs. are unknown until tried.

Advertising Pulls—It Doesn't Jerk

That is if it is put together rightly and placed in the right mediums. Under such conditions it is certain to influence your business to the betterment of it if you will only have the courage to "keep at it."

How did John Wanamaker and our other commercial kings build up their vast enterprises? Simply by good business ability and—Advertising constantly—keeping at it. You wouldn't apply a liniment with a feather would you, you rub it in—just the same with advertising, except that you keep on rubbing it in and the harder and longer you do the rubbing the greater the returns.

We once read in a country paper the following: "If you have a prosperous business, advertise and keep it—if not advertise and get it. If you can't find the necessary time to devote to advertising your business properly phone us. We have an expert who will put up your "Copy" that will bring sure results.

The Advertising Department Plainfield Daily Press Tel. No. 1300

SPECIAL

For This Week Only

5 lbs Sugar 28c
3 Cans Milk 25c
1 Magnolia Milk 10c
1 Uneeda Biscuit 4c
1 Large White Mackerel ... 7c
Babbitt's Soap, 7 for 25c
Gold Soap, 7 for 25c
Fels Naptha Soap, 10 for .. 45c
Large Can Wesson's Snowdrift Oil 32c
1 Toasted Corn Flakes 8c
1 Maple Flakes 8c
1 Force 11c
1 Large Hecker's Flour .. 90c
1 Large Pillsbury Flour .. 90c
1 Large Gold Medal Flour . 90c
4 5-cent boxes Matches 15c

C. O. SMITH

Cor. 4th and Liberty Sts.
Telephone 1346 th-f

—Women are wearing men's sox, but the hip pocket seems safe.—Toledo Blade.

PIKES INDIA KANTBREAK KNIFE SHARPENER

Beats them all for sharpening Carving Knives, Butcher Knives, Shears, and all other edge tools. It can't break.

Price 35c

Why not look over our line of Enamel Cooking Utensils. We carry an up-to-date line of The Genuine Moon Stone Enamel Ware, Tinware, Hammocks, Ice Cream Freezers and Carpet Sweepers.

F. A. KIRCH & CO.

205 Park Ave. Tel. 578

USE PRESS WANT ADS

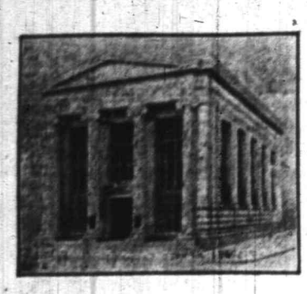

RESOURCES $4,500,000.

WHETHER YOUR ESTATE BE LARGE OR SMALL

It will require the services of an experienced executor: if small because its assets will need to be carefully conserved in the interests of the beneficiaries; if large because the many questions that are apt to arise in the course of its settlement will need expert judgment.

This Company has the knowledge, experience, resources and connections necessary for the proper administration of estates and its fees for acting as executor are the same as those allowed an individual.

THE PLAINFIELD TRUST COMPANY

802 208

ROTH & CO.

SATURDAY AUGUST 10.

Genuine Spring Lamb

Hindquarters of Genuine Spring Lamb, with all loin chops, other butchers charge 23c, special, lb..	16½c
Choice Rib Lamb Chops, other butchers charge 28c, special, lb	18c
Forequarters of Genuine Spring Lambs, for roasting or stuffing, other butchers charge 15c, spec., lb.	10½c

WHY WE ARE PLAINFIELD'S LARGEST POULTRY MARKET.

Our Poultry this week is exceptionally fancy, direct from Flemington.

Fresh Killed Soup or Stewing Chickens, lb	15½c
Fancy Fricassee Chickens, lb	16½c
Fresh Jersey Fowls, lb	18c

THE NAME PASSAIC BEEF MEANS QUALITY

Passaic Beef Regular Smoked Hams, lb	16c
Passaic Beef Bananza Boneless Hams no bone, no fat, all meat, lb	15½c
Passaic Beef Smoked Cal. Hams, very lean and light smoked, lb	13½c
Boneless Bacon, by strip, lb	17½c
Best Lard (Pure), 2 lbs for	25c

OUR SUGAR CURED CORNED BEEF CAN'T BE BEAT

Brisket, Plate, Navel, weighing 5 to 8 lbs., lb 10c

Flemington Eggs, everyone guaranteed, dozen 30c
(Much better than the so-called Fresh Eggs.)

Very Best Creamery Butter; if you cannot get suited try this; lb 32c

DISCRIMINATE

Between our goods and other goods offered in competition and you will understand why we have

THE MOST PARTICULAR CONTRACTORS
THE MOST SATISFIED CUSTOMERS
THE LARGEST OUTPUT IN BUILDING MATERIALS.

J.D. Loizeaux Lumber Co.

East End Yard — North Ave. & Berckman St.
West End Yard — Rock Ave. near Front St.

Tel. 1776.

ADVERTISED MAIL MATTER

E. H. Bird, P. M.

Plainfield, N. J., Aug. 5, 1912

Ames, Mr Madison
Bogard, Miss Winifred
Brown, Mrs Jenny
Brown, Miss Ella
Clay, Misses The
Carlin, Grove C
Carter, Mr A J
Csentile, Mr Cony
Clark, Mr W
Conger, Miss Cadric
Crawford, Mr P
Davis, Mrs Etta 3
Drewesen, Miss M
Dreyer, Mr Louis
Dunn, Mr Linard
Eody, Mr J
Fullerton Mr Donald
Fitawa, Ana
Fountain, Fannie
Gardiner, Mr Lewis
Hithersay, Esq J F
Hand, Mr Richard
Jones, Miss H
Kemp, Miss Louise
Kelly, Mr M
Kelley, Mrs Chas H
Keenay, Mr Thomas
Kraus, Mrs H S
Linde, Mrs G
Lucas, Mr Edward
Lurrin, Mr S
Maalaney, Mrs
Mazoyer, Mme
March, Mr C J
Morassie, Miss C
McGovern, John
McDonald, Jeanie
Moore, Mr Peter
Norris, Miss Annie
Olsen, est Miss Ida
Oeily, Mrs
Rose, Esq F
Russ, Messrs. John and William
Riley, Mr
Rubenstein, Mr
Sent, Edith H
Smith, Mrs Donald
Sanderson, Mr Oscar
Schnieper, Miss B
Swanson, Miss Anna
Thornley, Mr F C
Woodard, Mrs M
Wood, Miss L
Wood, Mrs John
Wilson, Mr George
West, Mr Clifford
Weinberger, Mrs J
Wholck, Mr G
Werner, Mrs E L
Welsh, Mr J M

"Please say advertised."

SATURDAY'S DAILY PRESS

goes to press at 1:00 p. m. during May, June, July and August. Advertisements received for classified columns until 12:30. Those who have news matter for Saturday's issue will win the thanks of the employes by sending it in early, and will co-operate in giving a half-holiday to the men who are co-operating to make the Daily Press an indispensible visit or in every home in Plainfield.

FARMER GETS WRIT TO RECOVER HIS COWS

Newton, Aug. 8—Rather than pay $2 demanded by Harry Vail, a Stillwater farmer, for alleged damage done to Vail's crops by four cows belonging to Wilmer Stickles, the latter sued out a writ of replevin Wednesday to regain possession of the animals. The writ was served by Under-Sheriff Albert T. Lyons and the cows were taken back to Stickles, who is a neighbor of Vail's.

It is alleged that the four wandering cows broke through a line fence Monday and did some damage to crops on the Vail farm. Vail found them and locked them up in his barn. When Stickles missed the cows he went to Vail and demanded them. Mr. Vail was willing if the owner would pass over $2 to cover alleged damage.

SEEKS TO FIX BLAME FOR UNSAFE SCHOOL

Phillipsburg, Aug. 8—Aroused by the condition of the W. E. Harwig School building, a number of residents of the Sixth ward have threatened to go before the Grand Jury with their complaint.

Although the school was put up only a little more than a year ago it has been condemned as unsafe by the State inspectors and local experts. The patrons of the school desire to fix responsibility for this condition. Many have declared they would not send their children to school until the building is strengthened.

A special meeting of the Board of Education will be held tomorrow when it is expected some action will be taken to put the school into condition.

POULTRY ORGANIZATION IS "HATCHED" AT NEWTON

Newton, Aug. 9—Out of an assemblage of poultry fanciers of the immediate neighborhood, at Park Block, the North Jersey Poultry Association has become a reality.

The objects of the association will be the general advancement of poultry interests of members by dissemination of expert information relative to poultry raising.

The new association proposes to hold a show here some time in January or February. The members have received assurances from fanciers at Dover, Morristown, Allentown and Newark and other towns that they will send birds to be exhibited.

The officers elected were: President, Charles W. Langdon; vice president, Philip S. Wilson; secretary, E. A. Shay; treasurer, David Marshall. The following committee was appointed to draft by-laws: H. W. Woodward, O. E. Armstrong and E. A. Shay.

METUCHEN POLICE CHIEF SUSPENDED TO AUGUST 30

Metuchen, Aug. 9.—Although it had been unofficially announced that Chief of Police Flaherty would be reinstated Wednesday night at the regular August meeting of Common Council, this action was not taken.

Instead the Council suspended him until August 30 without pay, but by unanimous vote the Council decided to pay him his full salary since he was originally relieved of duty July 15, after a handcuffed burglar escaped from him.

The Council also voted to pay all the expense bills which were incurred in the hunt for the escaped prisoner.

Councilman H. B. Johnson, of the police committee, opposed the suspension of Flaherty without a public hearing and a chance to defend himself. It is understood that it is not so mugh the escape of the burglar that caused the suspension of the officer as it was the violation of some police rules which, while technical violations due to inexperience, yet, in the opinion of Chairman Sandford, of the police committee, deserved consideration.

—If a woman can't worry about what might happen to the children she has she can worry about what might happen to the grandchildren maybe she will have some day.—New York Press.

ERIE BEGINS WORK ON SPANS OVER NEW ROAD

Franklin Furnace, Aug. 9—There is some hope now that the Franklin-Stockholm macadam road will be completed this year. The Erie Railroad Company, which agreed to build two overhead bridges at Beaver Lake in return for the elimination of grade crossings in the neighborhood, has begun to excavate for the cement abutments for the structures.

The work of improving 1,000 lineal feet of road by the contractors, B. M. Shanley Sons, of Newark, is held up by the delay, and the Newark firm is holding expensive road equipment idle in order to complete its contract when the bridges are ready.

BURIAL PERMIT ASTRAY, HOLDS UP A FUNERAL

Butler, Aug. 9.—The funeral of George Van Orden, who was drowned in Pompton Lake, Sunday, was held from his late home in Morris street yesterday afternoon. Rev. J. W. Minner conducted the services in the Methodist Protestant church at Bloomingdale.

The funeral was to have taken place Wednesday, but as no burial permit had been received from the coroner there was a postponement. A number of persons assembled at the church before they learned that the services would not take place until yesterday.

The coroner, it was explained by relatives of the dead man, was notified soon after the body of Van Orden was removed from the lake, but did not visit the scene. Instead he mailed the death certificate, the family said, and it went astray, with the result that it did not reach its destination until the last mail Wednesday night.

NEWTON TO INSTALL TRAPS FOR AUTOISTS

Newton, Aug. 9—Determined that the speeding of automobiles through town must stop, the town committee has ordered that speed traps be placed on the streets in town. The location of these traps will remain a secret to enable the town authorities to give the speeders a lesson.

Numerous complaints have been received by the officials that many autoists, including the local chauffeurs, have been passing through town at a dangerous speed and showing no regard whatever for speed laws. The traps will be put in position at once.

The police will be instructed to compel drivers of wagons and autos to observe the "keep to the right" rule in Spring street, as one of the means of relieving traffic congestion on that thoroughfare.

Complaint has been made by Roland T. Hull that water from the street was running over his property at the corner of Main and Elm streets. The $200 bill of the Newton band has been laid over one month. It has been ordered that additional drainage tile be laid at the corner of Main and Madison streets.

Concrete sidewalks four feet wide will be built on the west side of Linnwood avenue, between Foster and Thompson streets, and in Maple avenue from Elm street to the residence of Edward M. Quick. One-half of the cost will be borne by the residents whose properties front on the new sidewalks.

—"Why do you wear that costume? It looks like half mourning." "Well, every evening when you come home from the office you complain of being half dead."—Boston Record.

UP THE HUDSON

POPULAR EXCURSION TO

WEST POINT AND NEWBURG

Every Wednesday

Until Sept. 11, incl.
via
NEW JERSEY CENTRAL
And Hudson River Day Line
Steamer "ALBANY."

Round Trip Tickets $1.50

Direct connection between Train and Steamer at Pier 1, adjoining Passenger Station, Jersey City. Train leaves Plainfield at 7:58 a. m. See circulars for other stations.

8—3 5 6 10 12 13 17 19 20 24 26 27 30 31 9—3 7 9 10

SEALED PROPOSALS.

$15,000
North Plainfield, New Jersey,
School Bonds.

Sealed bids are invited by the Board of Education of North Plainfield, N. J. for the purchase of $18,000 4½% school bonds.

8 bonds for 10 years, 8 bonds for 11 years, 8 bonds for 12 years, 8 bonds for 13 years, 4 bonds for 14 years. Interest payable semi-annually.

Sealed bids will be received by the Board of Education until 8 p. m., August 26th, 1912, at Somerset School Building, North Plainfield, New Jersey.

Bids must be for the entire issue.

Bids must be sealed and addressed to District Clerk, North Plainfield, New Jersey, and marked on the outside of enclosed envelope "Bids for Bonds."

JUSTUS H. COOLEY, M. D., President.
C. M. DOLLIVER, District Clerk.

8 9 12 14

THE STATE TRUST COMPANY AT PLAINFIELD, N. J.

Service

GROCERY BULLETIN FOR FRIDAY AND SATURDAY

Granulated Sugar, 5 lbs	29c
Jersey Potatoes, No. 8 pony basket	29c
Fancy Onions, No. 8 pony basket	39c
Extra Fancy Butter, per lb	35c
Mason Jars, per dozen	50c
Mason and Lightning Rubbers, 3 dozen	25c
Kirkman's & Fels Soap, 10 bars	45c
Blue Tip Matches, per dozen	40c
Vulcan Safety Matches, 144 boxes	65c
Cleaned Currants, 3 packages	25c
Seeded Raisins, 3 packages	25c
Borden's Evaporated Milk, 3 cans	25c
Per dozen	95c
Good Tea, per lb	25c
Good Coffee, per lb	25c
Best Head Rice, 3 lbs	25c
Best Starch, 6 lbs	25c
Snyder's Tomato Soup, 3 cans	25c
Red Oregon Salmon, per can	15c
Armour's Hams, lb	16c

We Give S. H. Stamps

Fred. H. Firstbrook
116 W. Front St.
Phone 1754

AMUSEMENTS.

PROCTOR'S

THE THEATRE POPULAR.
BEST REFINED VAUDEVILLE AND MOVING PICTURES.
Changed Monday and Thursday.

Matinee—2 p. m., 10c; Eve., 10c 15c and 25c.

TODAY'S PROGRAM

Ruch Ling Toy & Co., illusionists; Ryan & Bell, dancers; Foy & Clark, sketch, "Youth;" Ivy & Ivy, comedy musicians; Reeves & Werner, comedians.

A BIG SHOW FOR 10 CENTS.

Warren Chapel EXCURSION

To
ASBURY PARK and OCEAN GROVE

Thursday, Aug. 15

Leave Plainfield 8:15 a. m.
Leave Asbury Park 6:10 p. m., stopping at Netherwood both ways.
Tickets—Adults $1.25 Children 90c
8-8 6

CARL SILBERT'S JEWELRY STORE

is now located at

255 W. Front St.

Opposite Babcock Building.

—"What did your uncle leave you in his will?" "Three guardians, a lot of advice and a little money."—Detroit Free Press.

TOMORROW, AUGUST 10

we begin our annual midsummer CASH CLEARANCE SALE of Oxfords, and will continue same until Saturday, the 24th. This is the sale that hundreds of people have been waiting for because they know the method by which our special sales are conducted.

We buy no shoes for the occasion. They are taken right from our regular stock and carry the same guarantee. We place all lines on sale that we don't want to carry over in 1913 in order to make room for our Fall and Winter lines, and incidently get a little cash, and put a price on them that is a genuine money saver for the wearer. There are about 400 pairs of Men's Tan and Black Oxfords at $3.98, $3.33, $2.98, $2.48 and $1.98.

700 Pairs Women's Gun Metal, Vici Kid, Tan Russian Calf, White Buck and White Canvas Oxfords and Pumps, at $3.33 $2.98, $2.48, $1.98, $1.48 and $1.19.

And a lot of Misses', Children's, Boys' and Youths', ranging in price according to size, from $1.19 to $2.48.

These shoes go on sale tomorrow morning at nine (9) o'clock and we predict one of the most successful sales we have ever put on.

Our terms on sale goods are the same as last season, viz.: No sale goods exchanged or money refunded. No sale goods charge at sale prices. Be sure and try on both shoes to insure a perfect fit.

M. C. Van Arsdale

127 EAST FRONT STREET.
The Shoe Store That's Growing Bigger

Gustav Lavere

160 DUER STREET
Nor h Plainfield
'Phone 334-W

SPECIALS FOR FRIDAY, SATURDAY & MONDAY.

Finest Elgin Creamery Butter—Down Goes the Market! Down Goes Our Price! Special, per lb	32c
Van Camp's Red Kidney Beans, reg. sold 15c., special, 3 for	25c
Regular Sugar Cured Skin Back Hams, U. S. inspected; average 8 to 12 lbs; special, per lb	17c
Jersey Boneless Bacon, spe.; per lb., by the strip	17c
Special, 1 can Crisco, used wherever butter or lard for	22c
Brooms! Lady Friend special, for	25c
And 10 Stamps	
Large Bag Gold Medal or Ceresota Flour, spec., for	85c
And 10 Stamps	
California Apricots, per lb., special	14c
3 cans Forget-Me-Not Corn for	22c
St. Croix Brand Sardines, packed in Oil, spec., 3 boxes for	10c
Kippered Herring, in Tomato Sauce or plain, special 2 for	25c
Campbell's Basket Beans in Tomato Sauce, special, 3 for	27c
Country Fresh Eggs, dozen	25c
3 Boxes of Jar Rubbers special for	25c
Light House Cleanser; regularly sold for 5c; special for this sale only, 3 for	10c
3 10c bottles of Olives, plain or stuffed, special; for	25c
Mason quart and pint jars; special, per dozen	45c
Spaghetti or Macaroni, spec., 3 pkgs. for	25c
Small Picnic Hams, average 5 to 8 lbs.; special, per lb.	12c
Mason Caps, per dozen	18c.
Fly Paper; special, 5 double sheets of sticky fly paper	10c
2 in 1 Shoe Polish, Bixby's Lady's Shoe Polish or any 10c stove polish, special, 3 for	25c

We do delivering in all parts of the city. Mail or telephone orders will be promptly attended to. We give "S. and H." Green Trading Stamps with all purchases.

Ability, Put to Bed, Has No More Earning Power Than an Infant.

$5.00 WILL PAY FOR $5,000 INSURANCE for one year. Grants $5.00 A WEEK INDEMNITY—Includes Surgical, Hospital and Graduate Nurses expenses also.
The Best Policy Issued—Covers Any Occupation.
Don't Wait Until You Get Hurt, but INSURE TODAY.
Liability Insurance is my Specialty. Come in and get a Specimen Policy.
Houses of Every Description for Rent.
The Largest International Liability and Accident Co.,
THE OCEAN ACCIDENT and GUARANTEE CORPORATION, LIMITED, of LONDON.

J. E. CURTIS, AGENT
183 NORTH AVE. TEL. 192

SCHEELEIN'S VARIETY MARKET
31 SOMERSET ST. TEL. 1974

Try Press Want Ads.

AUGUST TENTH.

1821—Missouri admitted to the Union.
1861—Battle of Wilson's Creek and tragic death in action of General Nathaniel Lyon, U. S. A.

PLAINFIELD DAILY PRESS

THE WEATHER.

Overcast weather; probably showers tonight or Sunday; not much change in temperature.
Maximum, 79; minimum, 67.

Established May 10, 1887. PLAINFIELD, NEW JERSEY, SATURDAY, AUGUST 10, 1912. Two Cents a Copy—$5 a Year.

DEMOCRATS FIRE THEIR FIRST GUN

Wilson Campaign In City Launched at Rousing Meeting Last Night.

SEN. MARTINE SPEAKS

Says Wilson Is Only Man In the Running—Disagrees With Taft's Policies and Doesn't Believe Roosevelt Can Make Good.

The local Wilson and Marshall campaign was fairly launched on a flood of oratory last night in Reform Hall. There were upwards of 500 in the audience and much energetic cheering and enthusiasm was evinced. J. O. Stevens was chairman of the meeting and the chief orators were Senator James E. Martine, and Leon Abbett, of Jersey City.

Mr. Stevens read a message of hope and cheer from Woodrow Wilson, which was loudly applauded. Then succinctly told of the object of the campaign and the force that was behind it, after which he introduced Leon Abbett, son of the famous governor, as the speaker.

Mr. Abbett said that this country wanted a man to carry out the ideas of the people—of the masses, not the classes. There was to his mind only one man capable of doing that successfully and he was the present Democratic nominee for the Presidency—Woodrow Wilson. They knew his record as governor of New Jersey, he said, and they realized that any promises that he made were always fulfilled. Some people contended that Wilson knew nothing of practical politics, but they never made a greater mistake. He was the only man before the public who could lead the country out of the troubles that now beset it. What those troubles were or the cure no two men could quite agree. But of this he was sonfident that the remedy would be applied on March 4 when Governor Wilson took up the reins of government.

Opposed to Governor Wilson were two candidates, he continued. One was the regular Republican candidate—with four years in the Presidential office, and no record of anything accomplished. The other candidate had occupied the Presidential chair for seven years, with a similar result. But now he had come forward with a panacea for every ill.

Reverting to local political conditions Mr. Abbett said that Democrats had a hard road to live in Plainfield. But let them take courage, and put all their energy and enthusiasm into this campaign. Let them explain their doctrines to the "Independents" and Republicans and he felt sure that a magnificent victory would be theirs.

A splendid reception was accorded Senator James E. Martine when he arose to speak. His speech was characteristic, and evoked much applause and laughter. After expressing how glad he felt to be at home and how he would rather be "that minute" Jim Martin than the "King of England," he called to mind some of the activities of the Democratic Club in the time of Governor Abbett, and expressed the hope that the present club would be likewise successful.

Speaking of the presidential outlook and the chances of the candidates he thought that there was only one man in it and that was Wilson. Personally he liked President Taft but he disagreed with his politics. As for Roosevelt he did not believe he could make good. He had fooled the American people most of the time but he could not fool them all the time.

This was not a time for doxology and hymns, he added, "though I was once a choir boy." It was a time for action, and Wilson is in the van. He was receiving letters from all parts of the country endorsing Wilson's candidacy. Two former Plainfielders had written him to that effect though formerly they held Republican views. They were Rev. William J. Leonard, of Madison, Wisconsin, and Thomas Flower, of Sitka, Alaska. Wilson would carry forty of the forty-eight States at the coming election, and Democracy would acclaim the triumph of truth and justice.

Having discussed the tariff issue and the Panama Canal question Senator Martine concluded by asking the audience all to band themselves together and work for the election of Governor Wilson. Also they should see to it that their local ticket was successful and he believed that they could not have a more zealous and useful candidate for congressman than its present incumbent, William E. Tuttle.

James N. Connolly, of Elizabeth, also spoke. As the hour then was late it was decided to adjourn and have a meeting during the week for the election of officers. One hundred and twenty-five membership blanks were signed and handed in at the conclusion of the meeting.

—Advertise in the Daily Press.

HOLY CROSS CHOIR ON CAMPING TRIP

Twenty Boys Make the Journey to Budd's Lake In Automobiles.

The vested choir of Holy Cross church to the number of twenty left this morning in automobiles for Budd's Lake, where they will camp out for the next two weeks. The boys will be in charge of Douglass Anderson, one of the officers of the Sunday-school, and Charles W. Davis, the new organist and choirmaster, who succeeds Will S. O'Brien. Plans for the trip were made by Herbert Langford, and other members of the vestry, who went to Budd's Lake about a week ago and picked out a site for the camp and attended to all the details.

The trip to and from Budd's Lake will be made in automobiles loaned for the occasion by members and friends of the parish. This feature of the outing is being looked forward with a great deal of pleasure by the boys. The party expected to reach their destination about noon today. They will find everything in readiness for them, with a good cook present to see that the boys are well fed.

During the two weeks the boys are away they will enjoy the fishing, boating and bathing to be found at the lake, and all kinds of athletic games have been arranged, including several baseball games between the members of the choir. Budd's Lake offers ideal advantages for camping and the spot picked out is considered one of the best at the popular summer resort.

H. S. BOYS GOT THEIR FILL OF ROUGHING IT

Peacock and Schenck Worked On Farm, Hiked and Slept Out.

William Peacock and Irving Schenck, two Plainfield High School boys, have just concluded what they call a unique and thoroughly profitable summer vacation. Immediately after the school term closed for the summer months the two stalwart youths began work on a farm near the Delaware Water Gap and their daily toil consisted of bringing in the hay and rye, planting potatoes and other farm products and taking care of the agricultural department in general.

About a week ago the boys decided to make a return to "civilization" and began a journey to Bradley Beach, where Peacock's parents are sunnering, on foot. Upon arriving in Phillipsburg, Pa., the hikers were so footsore and weary that they were glad to accept an opportunity to take a ride and were carried as far as Flemington by virtue of a good natured brakeman. Flemington was all right for a day or two while they were resting up; but they soon became tired of sleeping in hay stacks and corn fields and as a last resort made up their minds to come the rest of the distance by rail.

The adventurers had been expected to arrive at the shore on Tuesday and when they did not put in their appearance until the following Thursday the Peacock family had become worried over the delay. Schenck has since secured a position in Asbury Park and will remain there for the rest of the summer vacation.

In speaking of their experience the boys said that they had a great time on the farm and if there was not so much work to do would have been there yet.

VACATION PARTY.

A jolly little party left this afternoon for Asbury Park, where they will remain for the rest of the summer. They are all registered at the "Ocean Spray," on Lake avenue. Among them are Mr. and Mrs. L. H. Matlack and son Lewis, Mr. and Mrs. C. H Teeter, Mrs G. W. Henry and daughter Leora, Miss Lillian Teeter and Melville Roseberry.

CONGREGATIONAL SUPPLY.

Dr. James M. Whiton, of New York, will preach in the Congregational church, Madison avenue and Seventh street, tomorrow. Service at 10:30 a. m.

"J. D. M." GIVES $3.

The King's Daughters' Baby Camp Fund was further increased today by a contribution of $3 from "J. D. M." The fund is growing slowly but surely.

"There is a pleasure in the pathless woods,"
A charm that restful contemplation wins;
A joy in knowing, in fierce winter's moods,
You've Geo. O. Stevens' fuel in your bins. f**

SWEDISH LUTHERANS CALL DOVER PASTOR

Rev. Augustus Gaufred Olsson Expected to Accept and Take Charge Sept. 1.

The congregation of the Swedish Lutheran church, North Plainfield, met last night at the home of Alfred Johnson, 1028 West Eighth street, and extended a call to Rev. Augustus Gaufred Olsson, of Dover, to the pastorate. At present Mr. Olsson is pastor of Trinity Lutheran church, Dover, having been there several years. He is about 40 years old and married. It is expected that he will accept the call and if he does will come to Plainfield September 1.

Rev. John Estlund, the former pastor of the borough church, left here last fall to become pastor of a Brooklyn church. Since then the pulpit of the church has been vacant, supplies being engaged from Sunday to Sunday. Arrangements have been made with Rev. Conrad F. E. Blunk, of the borough, to preach in English Sunday evenings at 8 o'clock on August 11, 18 and 25.

The congregation of the local church has purchased a lot on East Seventh street, between Richmond street and Carlton avenue, where it is hoped to build a new church in the near future, and as soon as a new pastor is secured this work will be taken up at once.

TWENTY-TWO CARLOADS GO ON HOPE EXCURSION

The twenty-fifth annual excursion of Hope chapel left this morning for Asbury Park and Ocean Grove with twenty-two carloads of excursionists. A large crowd always goes on the Hope outing, because many persons who are unable to get away on the regular excursion day are able to get off on Saturday. Those who went will be afforded ten full hours at the shore. The return journey will be started at 8 o'clock in the evening.

The committee in charge of the affair comprises Donald McInnes, chairman; Thomas Hendry, Alexander Gordon, Alexander Doig, Robert Sowden, George A. Broadbent, Leslie Sutton, George H. Condict, Dr. D. G. Atwood and Frank Rimmer.

INTERESTING PROGRAMS AT FRESH AIR HOME NEXT WEEK

The usual vesper service will be held at the Netherwood Fresh Air Home tomorrow afternoon at 3:45. The speaker will be G. Herbert Condict, superintendent of the Hope chapel. The soloist will be Miss Madeline Maetzler, a member of the children's choir. The children's choir will be in attendance and sing special music.

The attendance at the meetings of the Home during the past week has been large, and the interest in the Home is ever increasing, this is gratifying to Miss Curry. There are more than four hundred mothers and children at the Home at present, and with only three weeks more for this fresh air work it bids fair to eclipse the work of previous years.

During the coming week the meetings will be in charge of J. F. Parker, the Christian Endeavor Societies of Warren chapel, and the Dunellen Presbyterian church, and Miss Nettie Beeching. The entertainment on Wednesday evening will be of special interest. W. R. Townsend will entertain with his phonograph, and Mrs. Royle T. Phillips will have a Japanese cantata in which the children of the Home will take part. The public is invited to all services and entertainments of the Home.

EMINENT DIVINE TO PREACH.

Rev. Dr. J. W. VanCleve, of Decateur, Ill., will preach at the First M. E. church tomorrow morning at the usual hour. Dr. VanCleve is an eminent divine in the Methodist church and was one of the candidates for Bishop at the General Conference held a few months ago in Minneapolis.

HOLY CROSS SUPPLY.

Rev. J. B. Blanchet, of New York, will preach at the early service at 9:30 o'clock at Holy Cross church tomorrow morning. This will be the only service for the day. Rev. W. S. McCoy, the rector, expects to return to his pulpit September 1.

—Try a Press want ad.

—Business Training Institute page 5. 7 20 3 mos eod ***

—Women's Shoes Rebuilt, $1.10, at "U. S. Shoe Repairing Co.," 122 East Front street. ***

—Automobiles for rent, 5 and 7-passenger cars; all of fine appearance; reasonable rates. Service Garage, Inc. Telephone Dunellen 1273-r. 7 17 tf w-s ***

JOURNAL OF TOUR THROUGH EUROPE

Miss Leighs Continues Her Story of Press Party's Vacation Travels.

"IM ALT HEIDELBERG"

Switzerland Charms the Tourists So They Long to Spend Months There—Up Mt. Rigi to a Height of 6,000 Feet.

July 18—Bingen with the green hills in the background and several old towers rising above the trees looked so quaint. We docked at Biebrich and completed our sail of just twelve hours up the most beautiful river in Europe. A trolley ride of ten minutes brought us to the Taunus Hotel in Wiesbaden.

Sunday, July 14—This was scheduled as a day of rest and we were pleased to have the opportunity of remaining in the hotel. On a tour of this sort, one has time to eat, sleep, and travel, that is all. In the attempt to see everything we become very tired and do not attend to correspondence very much. We visit so many places of interest every day that it is necessary to rest when we d onot shop.

Wiesbaden is a very fine summer resort and a very modern city. We found a very fine park here with lakes, fountains, beautiful trees, gorgeous flowers, etc. It reminded us of Mr. Duke's estate in Somerville.

Monday, July 15—We traveled by railroad to Heidelberg, a quaint town on the Nectar River, a branch of the Rhine. After lunch at the Darmstradterhof Hotel, we started our drive. We crossed the old bridges of the Nectar and had a splendid view of the mountains that rise from each bank of the river. Among the trees on one side we saw the famous old Heidelberg castle. Situated in the heart of the city is the old university. In it we saw the old and new students' prisons that are covered with sketches made by those imprisoned there for misdemeanors. There is also a fine assembly room decorated with symbolical paintings.

In the castle, after a climb up the hill, we saw the oldest part built in 1400. It was known as the Knights' Hall and contains very old stone figures and old armor. Downstairs we walked through the old library part. Some parts are very dark and we had to feel our way about. We saw the old moat, the walls that are seventeen feet thick, the old chimney to the bakeoven, the kitchen built by Louis V for roasting a whole ox, the old state apartments. The castle was started in 1400 and was built by the Germans and English for an English lady who was a daughter of James I of England. In 1556 it was bombarded by the French and ruined. The living apartments were restored and again about 1700 these wonderful rooms, filled with beautiful stone carvings and exquisite furnishings, were ruined by lightning.

In 1900 the elector's apartments were restored and they are very handsome. They are filled with exquisite woodwork, paintings, old porcelain, stoves and fireplaces. The chapel has also been restored as it was when used by the notables. We climbed up to the top of the castle and had a magnificent view of the mountains, river, and city all around. Then we returned to the hotel tired.

Tuesday, July 16—We were called at 5:30 a. m., and left Heidelberg at 7:45 in a special parlor car. Through the large windows we could see the many fields of grain where men and women were gathering in the harvest, the oxteams ploughing, the red poppies all through the fields, large flocks of enormous crows, storks, and the "Black Forest" in the distance at Baden Oos station. This forest is very dense and dark. It was formerly inhabited by robbers. After we passed through several tunnels we arrived at Bale on the Swiss frontier.

The customs officer attended to our baggage and we had lunch at the station. At 4:00 p. m. we arrived in Lucerne. The first view of those wonderous Alpine peaks and Lake Lucerne was marvellous. The air seemed so refreshing and the scenery so grand that we have all decided that we would like to remain here a few months at least. After stopping at the Hotel Rutli et du Rhin, we went out shopping. We crossed the old bridge that was built in 1400 and examined some of the beautiful Swiss embroidery in a small store. Tomorrow we expect to see some of the sights in this marvellous little country with its massive Alps.

Wednesday, July 17—We left Lucerne by a lake steamer for the trip up Mount Rigi. At Vitznan, a village at the foot of the steep incline, we found a peculiar incline railway that took us almost to the Rigi Kuhn

(Continued on page 7.)

WEDDING A SECRET NEARLY THREE YEARS

New Providence Man's Wife Continued to Live With Parents As Single Girl.

Miss Daisy Ella Beldwin, daughter of Mr. and Mrs. John M. Baldwin, of Stanley, and Herbert J. High, of New Providence Borough, were married December 1, 1909, but the fact did not become known until this week, just two years and eight months afterward. Not even the parents of the young people were made aware of the fact. Mrs. High continued to live at her parents' home and was known as Miss Baldwin, while her husband lived with his parents and appeared merely in the role of an attentive suitor for her hand.

When the fact became known that the couple had been married nearly three years, the bride's parents immediately arranged for sending out announcements. Mr. High, who is employed at the Summit postoffice secured leave of absence and he and his bride are enjoying a belated honeymoon. Why the wedding was so long kept a secret is something that the couple know themselves, and they say it is nobody else's business.

PLANNING PROGRESSIVE MEETING IN THIS CITY

Tentative plans are being sonsidered for a rousing Progressive mass meeting to be held in this city within a shorttime. It will follow the one to be held in Elizabeth next week. Mayor G. W. V. Moy, one of the enthusiastic supporters of the party here, said today that a complete local organization will be effected to conduct the campaign here.

At the coming mass meeting, Mr. Moy will officially anounce his candidacy and will outline the policy and principles of the party as far as the local situation is concerned. Arrangements will also be made for holding other mass meetings when national issues will be discussed by prominent members of the new party in and out of the State.

GOSPEL EVANGELIST'S TENT LOOKS LIKE A GREENHOUSE

The people in the vicinity of Darrow avenue, where the Gospel tent is located, are showing their appreciation of the work of the evangelist by furnishing flowers and palms, which make the large pavilion look much like a modern greenhouse in appearance.

The evangelist is leaving no stones unturned in making the services both interesting and of the highest spiritual good to all who attend.

The subject for tomorrow night will be "Does God Mention Nations in Prophecy? What Will be the Next Universal Kingdom That Will Rule the World." The subject will be illustrated by large prophetic charts, which will add much to the educational feature of the discourse.

SURPRISE GARDEN PARTY.

Mr. and Mrs. James Coad, of 525 East Third street, gave a surprise garden party at their home, last night, for their daughter, Miss Ida Coad, whose birthday anniversary occurred yesterday. Among those present were Mr. and Mrs. James Coad, Miss Ida Coad, Mr. and Mrs. William Harper, Mr. and Mrs. Jack Neilson, Mrs. Neal, Miss Hunting, Miss Myrtle Darling and Miss Kitchen, of this city, and Leonard Hocking, Jr., and Mrs. William Hocking, of New York.

MISS EDNA M. SNEDEKER.

Miss Edna May Snedeker, daughter of Mr. and Mrs. John Snedeker, of 445 West Fifth street, died last night at the home of friends at Rock avenue and Elks street, where she had been staying. She had been ill some time. The funeral service will be held at 402 Park avenue, tomorrow afternoon, at 4 o'clock. The burial will be private.

CHILDREN'S PARTY.

Dorothy, the thre-year-old daughter of Dr. and Mrs. Frederick Hughes, of Somerset street, had a birthday party yesterday. Ten of her little friends attended it. Those present were Jack, Charles and George Ward, Marie and Marsella Whelan, Helen Willets, Percy Terry, Charles McCuster, Francis Blatz and George Hughes.

W. W. Hart, of Fairview avenue, has returned home from a ten days' stay with friends at Garden City, L. I.

—You owe it to yourself to see for yourself just what you are getting in a motor car. An Abbott at your door if you say so—no obligation. Service Garage, Inc., 153 East Fourth street. ***

SWEAR OUT WARRANTS FOR R. R. DETECTIVES

Justice Denounces Wyckoff's and Hartman's Arrest As High-Handed.

Charles Wyckoff and J. H. Hartman, who were beaten and arrested by eight members of the New Jersey Central police force Thursday afternoon, have sworn out warrants for Detectives Gray, Laveratte and the others in the arresting squad. The charge is illegal arrest. The action was taken yesterday afternoon at Dunellen where the criminal warrants were issued by Recorder David Campbell.

Justice Sedam, of New Brunswick, withdrew his decision of Thursday on Wyckoff and Hartman. The report yesterday that they had been fined $10 each was changed by that decision. Justice Sedam said the arrest was "high handed" and that there was "no case," therefore no fine could be imposed.

Wyckoff and Hartman say that they intend starting civil action against the railroad for heavy damages. They claim that the manner in which they were arrested and the way the detectives searched the house was illegal. Hartman, who arrived at the Wyckoff home from Cleveland, Ohio, on Wednesday, asserts that there was no excuse for his arrest as he did not interfere with Wyckoff's captors. A Plainfield lawyer has been consulted and action will be started next week, it was said.

Mrs. Charles Wyckoff was arrested by five detectives yesterday on a disorderly charge. This time the men procured a warrant before they made the arrest. When arraigned before Justice Sedam at New Brunswick, the charge of "disorderly person" was forwarded against her. She was fined $30 and paid under protest.

PLAINFIELDERS JOIN IN BIG G. O. P. OUTING

Local Politicians Off For Day of "Get-togethers"—No Slatemaking.

The eighth annual outing of the Union County Republican Committee is being held today at Rockaway, and it was a record-breaking crowd that left Elizabethport this morning on the steamer Isabel. Threatening skies with an occasional drop of rain did not affect the plans of those intending to go on the trip. It was 10 o'clock when the steamer got away with the "faithful" on board.

The county was largely represented on the outing, there being at least forty Plainfielders making the start from here. Among them were Walter L. Hetfield, Jr., assistant prosecutor; County Chairman F. H. Smith, Charles H. Dunham, City Judge W. G. DeMeza, Martin B. Stutsman, former Overseer of-the-Poor A. D. Ayers, Andrew McCardell, member of the County Board of Elections; James Stewart, John Cose, H. C. Runyon, chairman City Republican Committee; Assemblyman George L. Babcock, Robert Newton Crane, J. Henry Crane, James F. Buckle, Councilman W. L. Gloak, former Councilman Herbert Buxton, former City Judge W. N. Runyon, B. Frank Coriell, V. W. Nash, Sr., V. W. Nash, Jr., and others.

The committee in charge of the outing is headed by County Collector Nathan R. Leavitt, assisted by Henry Pflug, and George Peek, of Westfield; John Cose, of Plainfield, and David Armstrong, of Rahway. Among others invited to join in the outing and who were expected are Senator Carlton R. Pierce, Assemblyman George C. Otto, former United States Senator John Kean, State Treasurer Daniel Voorhees, Joseph Fhelinghuysen, United States Senator F. O. Briggs, Jacob W. Welch, Alfred Dalrymple, Victor Mravlag and Mayor Stein, of Elizabeth.

The excursionists were due to arrive at Rackaway about 1 o'clock, where dinner will be served. The afternoon will be devoted to pleasure, and the return journey will be started so as to reach Elizabethport early this evening. Of course, it is expected that the political situation in the county and State will be discussed, but as the days for "making up slates" is passed, little si expected in that line.

PETER FLOERSCH ILL.

Peter Floersch, proprietor of the Queen City Hotel, who has been detained in his room with a severe attack of rheumatism, is reported today as feeling more comfortable. Mr. Floersch has been subject to rheumatism for several years, but recently the attack has been quite severe.

—Advertise in the Daily Press.

GARDENER DIES BY POISON DOSE

Henry Williams Takes Paris Green In His Room In Finch Residence.

ALL REMEDIES FAIL

Futile Effort to Save Life at Home and Hospital—No Cause For the Suicide Known—Police Seek Relatives.

Henry Williams, 45 years old, a gardener in the employ of E. L. Finch, 1106 Park avenue, committed suicide yesterday afternoon by taking poison. No cause for the suicide has been learned.

The sound of groans issuing from his room shortly after two o'clock attracted the attention of another servant. Rushing in he discovered Williams lying on his bed breathing in agony, and an empty bottle marked "poison" lying on the floor. He ran to Mrs. Finch saying "Henry needed help." Dr. Thomas S. Davis was immediately summoned.

In the meantime Mrs. Finch sizing up the situation prepared an emetic of mustard and water and made Williams swallow it. When Dr. Davis arrived he applied a powerful emetc, sent an ambulance call and had the man taken to the hospital. There every known remdy was applied but without avail. Williams succumbed at nine o'clock.

Dr. F. W. Westcott, the county physician was notified and the body was taken to Coles mortuary.

Williams had been in the employ of Mr. Finch for the past five months and was of a bright, cheery disposition. He semed to be in the best of spirits yesterday morning and was at his work as usual. So far no reason can be assigned for his act. He has no relatives in Plainfield. Patrolmen Sweeney and McDonald will make a search of the suicide's belongings today in the hope of finding the address of relatives.

OPERATION FAILED TO SAVE REV. JAMES SHOCK

Rev. James Shock, a retired minister of the Reformed church, who underwent an operation at Muhlenberg Hospital a week ago, died there at noon today. Mr. Shock's home has been on Albert street, but more recently he lived with his daughter, Mrs. Albert Close, of Netherwood avenue. He has been out of the ministry several years.

MRS. JENNINGS BURIED.

The funeral service over Mrs. Susan Jennings was held at the home of James H. Fisher, South Bound Brook, at 2:30 yesterday afternoon. They were conducted by Rev. C. T. Anderson, of Brooklyn. The pallbearers were W. N. Brown, A. F. Winberg, James H. Fishes, George Fsher, Peter Merlett and John D. Giles. Mrs. B. A. Copeland and Mrs. H. R. Giles sang two of Mrs. Jennings' favorite hymns, "Saved by Grace," and "Wonderful Peace, the Gift of God's Love." Interment was made in the Bound Brook cemetery.

SAMUEL A. CALDWELL.

Samuel A. Caldwell, colored, died at his home on Grove street, Wednesday. He was 42 years old and had been a resident of this city for many years. He was employed by M. C. VanArsdale. He leaves a son, daughter and a mother. The funeral service will be held at the Shiloh Baptist church tomorrow afternoon at 2 o'clock. Interment will be made at the Methodist Episcopal cemetery.

ELIZABETH CONESKI.

Elizabeth Coneski, the 7-months-old daughter of Mr. and Mrs. John Coneski, of 68 Everett place, died yesterday afternoon after a short illness. The funeral service will be held at 3 o'clock this afternoon at St. Mary's church. Interment will be made at St. Mary's cemetery.

ICE CREAM THIEVES.

Horton's ice cream depot on West Front street was broken into last night and a quantity of cigars and chocolates taken. The intruders, who are supposed to be juvenile mischiefmakers, helped themselves liberally to ice cream. Entrance was effected through a transom in the rear door.

DR. SNAPE WILL PREACH.

The union service will be held tomorrow night at the First M. E. church, when Rev. Dr. John Snape, of Utica, N. Y., the First Baptist church supply, will be the preacher.

The Misses Clara and Florence King, Gertrude and Nellie Gage, of the Borough, are registered at the Cateract House, Delaware Water Gap.

EMBROIDERIES

Just now at this time many are interested in embroideries and so we are showing some exceptional bargains. Every one of them worth more than we ask.

20c Embroidery on Swiss, Nainsook, Lawn and Cambric, from 2 to 18 in. wide, in a large range of designs. Edging and insertion to match. White they last, per yard **10c**

SEE WINDOW DISPLAY

15c Embroidery on Nainsook, Lawn, Cambric and Swiss, from 2 to 10 in. wide, in a wide range of designs. Edging and insertion to match. While they last, per yard **7c**

15c Linen Torchon Lace. Edge and insertion to match, from ½ to 4 in. wide. While they last, per yard **5c**

WE ARE CALLING ATTENTION TO OUR FULLY EQUIPPED AND UP-TO-DATE

Housefurnishing Department

All sorts of labor saving articles and real necessities. The department is offering a large number of "specials." Come in and look around.

For instance **Saturday** we will sell 3 cans of **"Dutch Cleanser"** for **21c**
and 7 Rolls of "A. E. Force & Co. Special" **TOILET PAPER** 1000 sheets to roll, for **25c**

NO 'PHONE ORDERS TAKEN.

WASH GOODS REMNANTS—Closing out the odds and ends at LESS THAN HALF PRICE

10c--Music--10c

Oh, Baby Mine.
Kiss Your Honey Bunch Good Night.
Everybody's Doing It.
Down by the Old Mill Stream.
Climb a Tree With Me.
I Would Like to Try It.
Your Daddy Did the Same Thing Fifty Years Ago.
On Moonlight Bay.
Come Back Marguerite.
Why Did You Make Me Care.
Oh, You Bear Cat Rag.
Pick, Pick on Your Man.
If You Were a Big Red Rose.
Ragtime Violin.
Pucker Up Your Lips Miss Lindy.
Take Me to Your Heart Again.
Good Bye, Rose.
Mary Was My Mother's Name.
Bring Back My Loving Man.
He Played it on His Fid Fid Dee Dee.
Ragging the Baby to Sleep.
That Mellow Melody.
Movin' Man Don't Take My Baby Grand.
Brass Band Ephraham Jones.

PLAINFIELD'S SHOPPING CENTRE
We Give S&H Green Trading Stamps

A. E. FORCE & COMPANY

"THE WHITE STORE"

PLAINFIELD'S SHOPPING CENTRE
We Give S&H Green Trading Stamps

PLAINFIELD'S NEIGHBORS

Union Village

An unusually large congregation attended the Epworth League meeting at the Methodist church and heard a most interesting address by Mr. Cruigshanks, a native Hindoo Christian missionary. The Ladies' Aid Society of the church announces a peach festival with various diversions, to be given at the Tri-County clubhouse on August 16.

Miss Laura Gardner entertained the Women's Literary Society, of Myersville, at the Tri-County Club this week.

Peter Kitsos has entered the service of the Cunard Steamship Company on one of its transatlantic lines.

John F. Schwalb is spending some time with relatives on Staten Island. His son, Otto, is remaining here.

Somerville.

Sixteen members of the Knights of King Arthur, a boys' organization of the First Baptist church, went into camp at Millstone Thursday for nine days. Rev Dr. F. J. Soule is with them.

Judge Clarence E. Case will sit with the County Board of Elections August 21, to select officers from the civil service eligible list.

The Somerset County Democratic Committee has decided to have twenty Wilson banners erected at various points in the county.

Mr. and Mrs. F. A. Disborough and Mr. and Mrs. Harry H. Smith are spending the month at Asbury Park.

Rev. Frank A. Smith and family are visiting Mrs. Smith's mother, Mrs. Voorhees, in Cliff street.

Deputy Surrogate C. D. McMurtry and family are spending two weeks at Asbury Park.

Mrs. M. W. Scully is entertaining Mrs. George Capper and daughter, of Trenton.

Miss Maud Dilts is the guest of Miss Jennie McCrea, of New Germantown.

Mr. and Mrs. John L. Mathews have returned from a visit at Titusville.

Mr. and Mrs. Delona Stevens are spending a week at Asbury Park.

Westfield.

The county Board of Freeholders have awarded contracts for the paving of Westfield avenue from North to South avenue. The P. S. Railway have consented to put Belgium blocks between their tracks and the town is to stand the expense of straightening and resetting the curbs. The road on South avenue will also be resurfaced.

Margaret Yarusso, the 10 months' old daughter of Mr. and Mrs. Tony Yarusso, of North avenue, died last night after a short illness. Funeral services will be held at St. Mary's church this afternoon. Interment will be made at St. Mary's cemetery.

Word has been received that A. E. Pearsall, who is journeying from Westfield to Canada in a gypsy wagon, is very ill and has been compelled to stop at the Rutland Hospital, Rutland, Vermont. All Westfield is anxiously awaiting further details.

Miss Frances Lee, of Lenox avenue, is the guest of her aunt, Mrs. J. S. Huyler, at Rye, N. Y.

Rev. and Mrs. N W Cadwell, of Atlantic City, are guests at the home of Enoch Miller.

Plains & Fanwood.

There will be a union service of the Methodist and Baptist churches tomorrow morning at the Methodist church. Rev. George Rockey, pastor of the Methodist church, will occupy the pulpit. There will be a regular meeting of the Junior Endeavor Society in the evening.

B. and E. Company held a regular meeting in the Fire House Thursday night. After a short drill routine business was passed on. The company is planning an excursion to Rockaway Beach on August 18.

Misses Kate Deutsch, of Newark, and Justina Martin, of Union Course, L. I., have returned to their home after spending two weeks as the guests of Mrs. Gottlick, of Mountainside.

Tomorrow afternoon the Elizabeth A. A. aggregation will cross bats with a strong Scotch Plains team. Manager Alberts says the game is sure to be good and exciting.

Mr. and Mrs. William Ward, of Grand street, are spending their vacation at Delaware Water Gap. They made the trip in their automobile.

Mrs. Ecker and daughter, Marion, who have been living on the mountainside, have returned to their home in Brooklyn.

John Alberts, of Westfield avenue, returned with a good catch last night. He found his luck in the Passaic River.

Mrs. Henry C. Meyer has returned home after a week's visit with her daughter, Mrs. Alexander Muir, of Newark.

A. Storr, agent at the Central R. R. station, left yesterday for Flemington, where he will spend his vacation.

A force of men are engaged in trimming the hedges and bushes around the Central R. R. station.

Mrs. Emma Snyder, of East Second street, is entertaining Mrs. Mae Voorhees, of Whitehouse.

Mrs. Robert Murphy has returned home after a week's visit with friends in Brooklyn.

A baby girl has been born to Mr. and Mrs. William Taylor, of Stanbery avenue.

Moarice Hall left today for a two weeks' stay at Atlantic City.

Charles Michaels, of Park avenue, went to Newark yesterday.

Dunellen & Vicinity

Rev. B. C. Bascom, of Bound Brook, will take charge of the morning services of the Methodist church tomorrow. No evening services have been held during the summer months.

The local schools will open on Monday, September 9. Municipal water has been installed in both school buildings.

Mrs. Albert Brienbrauer and son Barthy, of the Mansion House, returned today from a stay at Bridgeport, Conn.

Winfield R. Hetfield and Charles Debele are taking a trolley trip to Trenton, Philadelphia and Wilmington.

William Dayton is critically ill at the home of his daughter, Mrs. Peter Meeker, at Bonhamtown.

Terrence Quinn has taken a position with the New Jersey Central. He is located at Greenville.

Howard Wilson, of Metuchen, is the guest of his brother, Alfred Wilson, of Washington avenue.

Miss McFarley, of Bridgeport, will visit her sister, Mrs. A. Brienbrauer, at the Mansion House.

Mrs. Field, of First street, has gone to New York to attend her brother's funeral.

Councilman and Mrs. John J. Bolard are entertaining a relative from the West.

Miss Broaduax, of Washington avenue, has purchased a five passenger touring car.

Mr. and Mrs. Blavell, of the Mansion House, are visiting friends in Philadelphia.

Master Gaston Jennings has fully recovered from a severe illness with pneumonia.

Mrs. Peter W. Brakeley and son Maxwell are on their way to California.

Mabel Ising, of Dunellen avenue, is entertaining friends from New York.

John Castle, of New Town, was visiting friends here yesterday.

William Rankin is recovering from an attack of tonsilitis.

Miss Carrie Blue, of North avenue, is ill.

Bound Brook.

The fifth game of duck pins between the lean and fat men bowlec on Effinger's alleys, Thursday night, was won by the lean men. The contestants were: Fat Men—Andrew Flammer, William Greasheimer, Edward Denoye, Ralph L. Reed, Jacob Maurer, William Zimmerman, Carl Muhly, Frank Gregory, Fred Wagner, Arthur A. Jones, Charles P. Sebring and B. Byer. Lean Men—Louis Du Four, Frank Holbeck, Patsy Santomen, Francis Wall, Harry Carry, John Herko, Fred Baumeister, Thomas Cullen, Harry Ramsey, Leonard Hodge and Peter Koechlein.

At the Union service of the Presbyterian and Congregation churches held in the Presbyterian church at 11 o'clock tomorrow morning, Rev. Dr. J. Randolph Smith, of Montclair, will preach.

Dr. Fenton J. Gidley, of Johnstown, N. Y., and Mrs. Fay Borden, of Burtonsville, have been visiting Mr. and Mrs. N. S. Gidley, of South Bound Brook.

Mr. and Mrs. Albert C. Mingle and daughter, Mr. and Mrs. James Brady and daughters, left today for Asbury Park, where they will spend a week.

Mrs. R. Stewart, of Cocoanut Grove, Florida, is spending some time with Mr. and Mrs. William Meshenmoser, at Prospect place.

Mrs. Andrew Hoagland and children have returned home after spending a week with Mrs. Cook at Asbury Park.

Frank J. Kearns, of Chicago, is spending some time at the home of Mrs. Flora Wrench, on West Union avenue.

Mrs. Cone and Miss Kate Cone, of Mountain avenue, have been visiting friends at Lebanon for a few days.

Mrs. William B. LaRue is entertaining Miss Lillian R. Carson, of New Hope, Pa., for a short time.

Miss Cora Hoagland is having her vacation, part of which she is spending at Lake Dunmore, Vermont.

Miss Lena Walters is spending some time with her sister, Mrs. John W. Morgan at Bernardsville.

Mrs. Brown, of Newark, is visiting her parents, Mr. and Mrs. Walter Reiss, of Church street.

John L. Phillips, of High Bridge, has been visiting Mr. and Mrs. Theodore Gulick this week.

Clinton M. Cory, of Prospect place, is spending a few days at Kingston, N. Y.

There will be no preaching service in the Reformed church tomorrow.

Where Her Rule Ended.

It is related that upon one occasion Senator Thurman's friends visited his house to apprise him that a new political honor had been conferred upon him. He was pleased, but after they had been seated a few moments the conversation lagged, and the old Roman seemed to be ill at ease. His wife tried her best to entertain the campaigners, and the senator excused himself. He presently appeared with his boots and topcoat on. "Gentlemen," said he, "we will now go out and get something to smoke. My wife is the boss here, and we never have anything to drink in the house." Mrs. Thurman looked pleased as she closed the door after them. "As I was saying," added the senator, "she runs the house; but, thank heaven, she doesn't run the town."

—Read the Plainfield Daily Press

—Passerby—"What's the fuss in the schoolyard, boy?" The Boy—"Why, the doctor has just ben around examin' us an' one of the deficient boys is knockin' the everlastin' stuffin's out of a perfect kid."—Cleveland Plain Dealer.

WILKIE'S DECOY NOTE.

It Proved Effective In a Boomerang Sort of Way.

Chief Wilkie of the United States secret service arose in the National Press club recently and contributed this one to the awful experience fund:

It happened when Wilkie was a reporter and was doing "night police" for one of the Chicago papers. There were two combinations of reporters, each trying to beat the other bunch. One night in a roguish effort to get rid of the opposition for awhile Wilkie wrote a note to himself, saying:

If you will come out to my house about 12 o'clock tonight I will give you the full facts about that story.

Wilkie racked his brain for a name to sign to the note and finally selected that of a friend who lived $8 worth of cab distance beyond the nearest street car line. He left the message lying carelessly on his desk at the Harrison street station and then walked up to the Dutchman's on the corner to await developments. When he returned to the police station the note was gone and also the opposition crowd of reporters. The desk sergeant said he had seen them rush out in a great hurry after calling a cab.

Next morning Wilkie's enjoyment of the joke was marred somewhat by the fact that the opposition papers each carried a big defalcation story that his sheet and the others represented by his bunch didn't have, and his city editor was peevish. The treasurer of Smith, Brown & Co. had sailed for the isle of whereabouts unknown with $18,000. Wilkie wondered and wondered how the story was dug up, but he was a long while finding out.

One day some four months later he met the friend whose name he had signed to the joke note.

"Did a bunch of reporters call on you shortly after midnight some months ago?" asked Wilkie.

"Should say so," replied the friend. "They utterly ruined a fine night's sleep for me."

"Did you throw 'em out?" inquired Wilkie.

"No; there were too many of them. I didn't see anything to do but tell them the story. They seemed to know about it, and it would have been printed anyway."

"What story?" asked Wilkie, beginning to breathe rapidly.

"Why, that Smith-Brown defalcation story."

"And how the Sam Hill did you know about that?" demanded Wilkie irritably.

"Oh, I was their head bookkeeper," the man said.

And Wilkie uttered a wild shriek for restoratives.—Exchange.

A Name and a Pun.

The late Nathaniel Deering of Portland began his career as a lawyer in his native state of Maine in the little town of Canaan. Among his acquaintances and neighbors was Mrs. L. M. Child, afterward a distinguished authoress.

Being challenged one day by Mr. Deering to produce a stanza in which his name should be one of the riming words, Mrs. Child took pencil and paper and at once replied as follows:

Whoever weds the young lawyer at C.
Will surely have prospects most cheering.
For what must his person and intellect be
When even his name is N. Deering?

—The most manifest sign of wisdom is continual cheerfulness; such a state and condition, like things in the region above the moon, is always clear and serene.—Montaigne.

PASS CANAL BILL, IGNORE ENGLAND

Senate Adopts Radical Measure, 47 to 15.

RAILROAD SYSTEMS HIT

Legislation Puts In Jeopardy Some of Big American Roads—Steamers of Southern Pacific Line Will Not Be Permitted to Go Through the Canal.

Washington, Aug. 10.—Disregarding Great Britain's protest against free tolls for American ships, the senate passed the Panama canal bill by a vote of 47 to 15. The bill as it leaves the senate contains also radical legislation affecting several of the big railroad systems of the country.

The bill will compel the divorcement by the Southern Pacific Railroad company of its steamship lines if these boats are to go through the Panama canal. The Southern Pacific has millions of dollars invested in shipping and has been making plans for an expansion along this line with the opening of the great waterway on the isthmus.

Further, the legislation which emerges from the senate puts in jeopardy the New Haven road's extensive holdings in coastwise lines and the holdings of the New York Central and other railroads in shipping on the great lakes. Many millions of dollars are invested by the New Haven in the lines which ply up and down Long Island sound. President Mellen of that road has testified that it would be impossible to dispose of these lines under favorable conditions. The interests of the railroads in the lake shipping is almost as extensive.

Railroads May Be Enjoined.

The Panama canal bill, as it came from the house, contained a prohibition against the ownership or control by any railroad of a steamship line and fixed July 1, 1914, as the date in which this control should have passed absolutely from the railroads. The senate modified this house provision so that it would apply only to ships "operated through the Panama canal."

In lieu of the flat prohibition which the house had against all ownership the senate also adopted an amendment empowering the interstate commerce commission to determine on its own motion whether the ownership by any railroad of steamship lines was prejudicial to the public interests and to compel, if necessary, the divesting of the steamship holdings.

BURDEN DESERTS NEWPORT.

Will Build Show Place In California Like Home of Henry E. Huntington.

Los Angeles, Cal., Aug. 10.—I. Townsend Burden of New York, who is visiting southern California with his wife and her father, Dennis Sheedy of Denver, renounced Newport and Bar Harbor and declared he would build a winter home here like those of Henry E. Huntington and William Howard Graham. Mr. Burden said:

"Eastern people are beginning to recognize that California furnishes the best natural setting for a superb home of any place in the world. The fashionable cities of the east, as Newport and Bar Harbor, have become so overcrowded and overrun with people of every class that the better class of folk are desirous of making some other place their headquarters.

TRY WOMAN FOR MURDER.

Mrs. Bernstein Fourth Woman In a Year on Trial In Chicago.

Chicago, Aug. 10.—The fourth Chicago woman to face trial this year on the charge of killing her husband appeared before Judge Honore in the criminal court. She is Mrs. Florence Bernstein, twenty-two years old, widow of George Bernstein, who was found shot in bed on the morning of May 5 last.

Mrs. Bernstein is the first woman in many years for whom the state has asked the death penalty. Penitentiary sentences were sought for Mrs. Louise Vermilya, Mrs. Jane Quinn and Mrs. Rene B. Moore. The latter two were freed by juries. The jury which tried Mrs. Vermilya disagreed.

PENROSE TO RUN CAMPAIGN

Will Ignore Wasson, State Chairman, In Conducting Taft Canvass.

Philadelphia, Aug. 10.—Word was received by workers of the Republican organization to the effect that, beginning about Sept. 5, Senator Penrose would take command personally of the Taft campaign in this state, ignoring the Republican state committee proper under the direction of Henry G. Wasson, the state chairman, who opened his headquarters in the old place in Broad street, below Spruce.

Senator Penrose will direct the Taft canvass from his offices in the Arcade building.

Mayor Lunn For Congress.

Schenectady, N. Y., Aug. 10.—Mayor Lunn was selected on a referendum vote by Socialists of the Thirtieth congressional district as their candidate for congress.

Weather Forecast

Showers today and tomorrow; moderate to brisk southerly winds.

Charles Vermeule, formerly of Plainfield, but for several years an employe of the Government Printing office at Washington, has been visiting friends here.

In the Churches

Baptist.

First Baptist Church—Rev. Dr. Philip B. Strong, pastor—Divine worship at 10:30 a. m., preaching by Rev. Dr. John Snape, of Utica, N. Y.; 9:30, Bible school; Men's Bible conference class, 7:45. Union service at First M. E. church.

Park Avenue—Rev. Gabriel Reid Maguire, pastor—9:45, Sunday-school; 11:00 a. m and 7:45 p. m., preaching services; Rev. Albert Stuart, of Brooklyn, will preach in the morning.

Seventh-Day Baptist Church, corner of Central avenue and Fifth street—Pastor, Rev. Edwin Shaw—Preaching service every Sabbath (Saturday) morning at half-past ten o'clock, Sabbath-school at 11:45 a. m.; William C. Hubbard, superintendent; Junior Society prayer meeting at 3 p. m.; Mrs. Frank R. Kellogg, superintendent; Young People's Society of Christian Endeavor meeting at 4:00 p. m.; Frank R. Kellogg, president.

Temple—Rev. E. C. Conover, pastor—10:00, prayer meeting; 10:30, preaching, 11:45, Sunday-school; 7:00, C. E. services; 8:00, preaching; The Philathea Class, non-sectarian, meets at 2:30 p. m. in separate class room for Bible study.

Mt. Olive—M. W. Vaughan, D. D., pastor—11:00, preaching; 3:00, Sunday-school; 7:30, preaching.

Calvary—10:45, preaching; 3:30, Sunday-school; 7:45, preaching.

Shiloh—Rev. Edward Roberts, pastor—11:00, preaching by the pastor; 8:00, preaching by the pastor.

Reformed.

Trinity—Rev. John Y. Brock, pastor. Rev. Dr. Cornelius Scheick, pastor-emeritus—10:45, preaching by Rev. Dr. I. Gowen, of Hoboken; 9:30, Bible school; 6:45, C. E. society meeting; 7:45, union service at First M. E. church.

Netherwood Reformed church, Leland avenue—Rev. Royal A. Stout, pastor—11:00, preaching; 7:45, preaching.

German—No Sunday services.

Marconnier Reformed—Rev. J. Tucker Lansdale, pastor—9:45, Sunday-school; 11:00, morning service; 7:45, evening service.

Presbyterian.

First Presbyterian—Rev. Dr. Charles E. Herring, pastor—10:00, Sunday-school; 10:30, preaching by Rev. R. F. Y. Pierce, of this city, union service at First M. E. church.

Crescent Avenue—Rev. Dr. John Sheridan Zelie, minister—10:30, morning worship; with preaching by Rev. Dr. H. E. Cobb, of New York; no evening worship during July and August.

Hope Chapel—Rev. Frederic L. Green, pastor—10:30, preaching; 9:30, Sunday-school; 8:00, preaching, Rev. Albert Robinson, of New York, will preach morning and evening.

Warren chapel—Rev. J. O. McKelvey, pastor—11:00, preaching; 9:45, Sunday-school and Bereah Bible class by mgn. E. E. Parvin, teacher; 7:45, preaching.

Bethel chapel—Rev. E. D. Tildon, pastor—Services 11:00 a. m., preaching; 1:30, Sunday-school; 2:00 p. m., preaching.

Episcopal.

Grace Church—Rev. E. Vleary Stevenson, rector; Rev. John G. Currier, assistant—Services: 11:00 a. m., morning prayer, litany and sermon. On the first Sunday of the month Holy Communion and sermon.

Holy Cross Church—Rev. William H. McCoy, rector—9:30, morning prayer and sermon.

Church of the Heavenly Rest—Clinton avenue and West Fifth Street—Rev. Cortlandt M. Mallery, rector—8:00, Sunday-school; 11:00, matins and sermon (Holy Eucharist first Sunday in the month); 4:30 p. m., evensong and sermon by the rector. Fridays and Holy days Holy Eucharist at 10:00 a. m.

St. Stephen's Church—Rev. Warner L. Ward, rector—8:00 a. m., morning prayer and sermon (Holy Communion first Sunday in each month); 9:45, Sunday-school; on Saints' days Holy Communion at 10:00 a. m.

Grace Church Mission for Colored People—10:00 a. m., Sunday-school; 8:00 p. m., evensong and address at 120 East Front street. Strangers are cordially invited.

Methodist Episcopal.

First—Rev. Dr. Charles M. Anderson, pastor—9:30, Sunday-school; 11 a. m., preaching by Rev. Dr. J. W. VanCleve, of Decateur, Ill.; 7:45, union service with preaching by Rev. Dr. John Snape, of Utica, N. Y.

Monroe Avenue M. E. Church—Rev. F. J. Hubach, pastor—11:00, preaching by the pastor; 3:00, Sunday-school; 7:15, Epworth League; 8:00, preaching.

Grace M. E.—Rev. C. C. Cain, minister—9:45, Sunday-school; 11:00, preaching by Rev. Dr. S. P. Lacey, of Newark; 7:45, preaching by Rev. Dr. Lacey.

Mt. Zion A. M. E.—Rev. Littleton Sturgess, pastor—11:00 a. m., preaching by the pastor; 3:00, Sunday-school; 8:00, preaching by the pastor.

Roman Catholic.

St. Mary's—Rev. Bernard M. Bogan, rector—Masses, 6:30, 7:30, 8:30, 9:30, 10:30 a. m.; vespers at 3:30.

St. Joseph's—Rev. William H. Miller, rector—Masses at 8:30 and 10:30 a. m., Sunday-school at 3:00; benediction of the blessed sacrament at 3:30.

Congregational.

Congregational Church—Rev. C. L. Goodrich, pastor—10:30, morning worship, preaching by Rev. Dr. James M. Whiton, of New York; 11:50, Sunday-school.

Swedish Pilgrim Church—Rev. Gottfrid Sjoblom, pastor—10:30, Sunday-school; 4:30, young people's meeting; 8:00 p. m., preaching.

Friends.

Meeting house, Watchung avenue and Third street—Meeting First-day at 11:00.

St. Peter's Lutheran—Grove street and Mercer avenue—Rev. Conrad Blunk, pastor—9:30, Sunday-school; 10:30, preaching in German.

First Church of Christ, Scientist.

Babcock Building, Front street and Madison avenue—Service 11:00 a. m., lesson sermon, "Spirit"; 9:45, Sunday-school; reading room open between the hours of 2:00 and 5:00 o'clock daily with exception of holidays and Sundays.

Unitarian.

All Soul's—10:30, morning worship, 11:50, Sunday-school.

Not Classified.

Salvation Army—Adjutant and Mrs. Wall, officers in charge—2:30, Sunday-school and Bible class; in hall, 6:30, Young People's Legion meeting, no other services during the camp meeting campaign at Dunellen.

Swedish Lutheran—Grove street and Mercer avenue—Rev. Conrad Blunk will preach in English at 8 p. m.

Plainfield Rescue Mission—In W. C. T. U. rooms—7:45, gospel service, special music, with address.

Italian Mission—409 East Third street—Preaching by Theodore Borelli, Sundays at 10:30 a. m. in Italian and song and prayer service Wednesday evenings at 8:00; Sunday-school in English and Italian at 2:30.

West End Tabernacle—3 p. m., Sunday-school; 7:00, C. E. meeting; 8:00 p. m., gospel address.

Wilson Memorial chapel—8:00 p. m., preaching.

Reform Hall—Rev. G. W. Bailey—11:00 a. m. and 8:00 p. m., preaching; 3 p. m., Sunday-school.

OHIO MERGER HITS ELIZABETH

Elizabeth, Aug. 10.—With news of a lithographing and printing merger effected in Cincinnati Wednesday, it is announced that the plant here of the United States Lithographing Company will be abandoned. The liquid assets of this corporation with those of the United States Printing Company, both with headquarters in Norwood, O., will be merged under the title, the United States Printing and Lithographing Company. The capital is to be $3,500,000.

—If you do not get your Press regularly 'phone or write to the office.

A VERY SPECIAL SALE OF WHITE LINGERIE DRESSES AT $3.98

Beautiful Models That Are Worth Up to $12.00

This is a lot which one of our regular manufacturers had on hand, and was anxious to dispose of as they were the last of his stocks in these garments. He offered them to us at a very great reduction, that's why you get this grand opportunity. They are most exquisitely made and finished, in the latest of summer models, of only the best quality materials and the regular sizes are in stock. They would, at regular prices, sell as high as $12.00, but under the circumstances in which we bought them, they are marked at only **$3.98**

WONDERFUL SKIRT VALUES.

Women's White Corduroy Skirts $2.25—These are made of very fine quality material in a wide wale effect, are most excellently tailored and finished in a smart model with both back and front panel and come in all the regular sizes. They are ordinarily worth $3.49, specially reduced to $2.25

ANY TRIMMED HAT HERE $1.00.

What few remain—about 18—of our smartly trimmed hats will be cleared out at this ridiculous figure. In every instance the trimmings are worth much more than this, so just consider what a big bargain this means; choice .. $1.00

Two Splendid Corset Specials

$1.00 CORSETS REDUCED TO 79c

The well known stylish C. B. Corset, well boned and in a comfortable and fashionable model; made of batiste and finished with six hose supporters. A regular dollar quality reduced to 79c

$2.50 CORSETS REDUCED TO $1.50

This is another C. B. model, made of coutil in a smart style with watch spring boning, each corset having 4 extra bones; a regular $2.50 value, specially priced at $1.50

IN THE SPECIAL SALE OF CHILDREN'S MUSLIN UNDERWEAR. Most of the items advertised are still in stock, all except the 10c drawers and 19c gowns, and each item is marked at a price which means a saving to you of at least 30%.

REMEMBER THE STORE WILL BE CLOSED ALL DAY THURSDAY—OUR EMPLOYES' HOLIDAY.

Dr. N. C. Sears,

Expert Optician, Gives

Free Consultations.

Where Your Money Goes Most Far

Tepper's

PLAINFIELD, NEW JERSEY

You can get Rikers'

Reliable Toilet

Necessities Here.

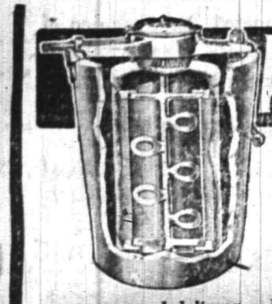

ALASKA FREEZER

"The Freezer with the Aerating Dasher"

The most wonderful of all freezers. By means of its astonishing aerating spoons it whips air into every particle of the freezing cream, making ice cream that is a revelation in texture and delicacy. It breaks all records in speed—

makes perfect ice cream in 3 minutes.

Requires much less labor and uses less ice and salt than any other freezer.

A. M. GRIFFEN CO.

119-123 E. Front Street.

Plainfield, N. J.

Two 'Phones—6-214.

SUMMER UTILITIES

STANDARD OIL CO.'S PERFECTION OIL STOVE
THE BEST WICK STOVE MADE.

SILVER & CO.'S BLUE FLAME OIL STOVES
THE BEST WICKLESS STOVE MADE.

GAS HOT PLATES AND TUBING
OVENS FOR GAS AND OIL STOVES

See the one with the glass front, so you caan see how what you are baking is getting along without opening it and losing heat.

FLY SCREENS, FLY TRAPS AND FLY KILLERS, HAMMOCKS, ICE CREAM FREEZERS

FOR SALE BY

Gayle Hardware Co.

TEL. 398 FRONT ST. and PARK AVE.

GENERAL HARDWARE AND HOUSEFURNISHINGS.

LEAVE A GUARD OVER YOUR HOME.

Before retiring, protect your property with one of our policies. You will rest much more confortably.

REAL ESTATE LOANS RENTS **GEO. M. CLARKE CO.** Babcock Bldg., Telephone 205 Plainfield

INSURANCE OF ALL KINDS.

For all your drug store wants and especially your prescription work, SEE

Gallaway, The Druggist

Grant Ave. and South Second St. Heart of the West End

DEAD RULER OF HAITI.

President Leconte, Who Was Killed When Explosion Wrecked Palace.

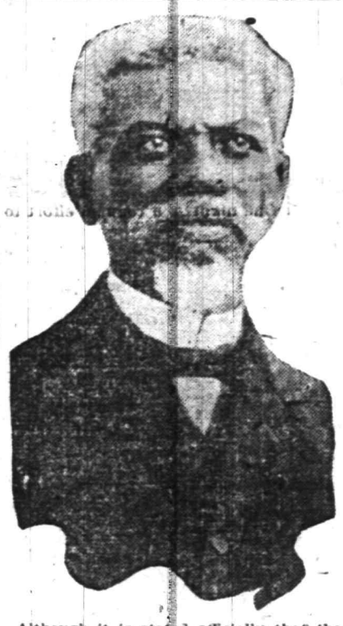

Although it is stated officially that the explosion which destroyed the national palace and caused President Leconte's death was an accident, the precautions taken by General Tancrede Auguste, whom the chamber and senate chose as Leconte's successor, strongly suggest suspicion of a revolutionary plot.

GOVERNMENT DEFIED BY SUFFRAGETTES

To Continue Militancy Until Ballot Is Granted.

London, Aug. 10.—Warning that no punishment it can invent will frighten the militant suffragettes into abandonment of forcible methods in their fight for the ballot was served on the government by the Women's Social and Political union.

"The iniquitous sentences pronounced against Mrs. Mary Leigh and Miss Gladys Evans were not intended as penalties for any offense they were accused of committing," says a statement the union issued, "but were passed in the hope of terrorizing the militants. It was a last desperate effort to break the suffragette spirit.

"The judge's hint that abandonment of militancy might justify a reduction of the sentences amounts to the shameless offer of a bribe, which it was impossible for us to accept. Militancy will continue until the ballot is granted to us.

"We are determined not only to secure the release of Mrs. Leigh and Miss Evans, but the franchise, and to secure it during the life of the present government."

VOTING MACHINES USELESS.

Can't Be Adjusted to Meet Requirements of Presidential Election.

Albany, N. Y., Aug. 10.—Only 300 of the 1,000 voting machines in use in the state are capable of carrying out the requirements of the ballot law at the coming presidential election.

In making this statement Attorney General Carmody said that the superintendent of elections did not think the 700 machines could be adjusted to meet requirements.

General Markets.

New York, Aug. 10.

BUTTER—Steady; receipts, 6,646 packages; creamery, extra, lb., 26½a27c.; firsts, 25a26c.; seconds, 24a24½c.; thirds, 22a23c.; state dairy, tubs, finest, 25a25½c.; good to prime, 22½a24½c.; common to fair, 21a22c.; process, extras, 24a24½c.; firsts, 23a23½c.; seconds, 21½a22c.; factory, current make, firsts, 22a22½c.; seconds, 21a21½c.; thirds, 19½a20c.; packing stock, current make, No. 2, 20c.; No. 3, 19a19½c.

CHEESE—Firm; receipts, 2,600 boxes; state, whole milk, new, specials, white, lb., 17½c.; colored, 15½c.; average fancy, white, 15a15¼c.; colored, 15¼a15½c.; undergrades, 12½a15c.; daisies, 16a16½c.; state, skims, new, specials, white, 12¼a12¾c.; colored, 12¼a12¾c. fair to choice, 9a11½c.; undergrades, 8½c.

EGGS—Firm; receipts, 9,704 cases; fresh gathered, extras, dozen, 22½a25c.; extra firsts, 21½a22½c.; firsts, 20a21c.; seconds, 18½a19½c.; dirties, 15a17½c.; state, Pennsylvania and nearby bennery whites, fancy, large, 0a16c.; fair to good, 31a32c.; gathered browns and mixed colors, 27a30c.

POTATOES—Weak; No. 1 bbl., $1.75a2.50; sweets, southern, yellow, $2a2.50; red, $2a2.25; yams, $2a3.

LIVE POULTRY—Firm; chickens, broilers, lb., 18a20c.; fowls, 16c.; roosters, 10½c.; turkeys, 14c.; geese, 11c.; ducks, 14c.; guineas, pair, 60c.; pigeons, 25c.

DRESSED POULTRY—Fresh killed, firm; chickens, dry picked, Philadelphia broilers, lb., 26c.; Pennsylvania, 22a23c.; western, 17a22c.; fowls, dry packed, western, boxes, 14½a17c.; bbls., iced, 14½a16c.; old roosters, 11a11½c.; spring ducks, nearby, 18a18½c.; squabs, white, doz., $1.50a3.50; dark, $1.25; frozen turkeys, No. 1, 21a22c.; No. 2, 14a16c.; chickens, roasters, milk fed, 20a24c.; corn fed, 19a20c.; fowls, 4 to 5 lbs. each, 16a17c.

Live Stock Markets.

Pittsburgh, Aug. 10.

CATTLE—Supply light, market steady; choice, $9.25a9.50; prime, $8.65a9.10; good, $8a8.50; tidy, $7.50a8; fair, $6.25a7.25; common to good fat bulls, $3.50a6.25; heifers, $4a7.50; fresh cows and springers, $25a55.

SHEEP AND LAMBS—Supply light, market steady; prime, $5a5.15; good mixed, $4.50a4.90; fair mixed, $3.75a4.40; yearlings, $5a5.50; spring lambs, $4.50a7.25; veal calves, $9.50a10; heavy and thin, $6.50a7.50.

HOGS—Receipts, 10 double decks; market active and higher; prime heavy, 8.60a8.65; heavy mixed, $8.70a8.75; medium and heavy Yorkers, $8.80a8.85; lights, $8.75a8.80; pigs, $8a8.50; roughs, $7a7.50; stags, $6.25a6.50.

TAFT'S WESTERN CAMPAIGN.

Chairman Hilles to Set Ball Rolling Tuesday at Chicago.

Chicago, Aug. 10.—Charles D. Hilles, chairman of the Republican national committee, will come to Chicago next Tuesday to inaugurate personally the western campaign for the re-election of President Taft.

Members of the national executive committee are due here on Monday to assist in the opening of the headquarters in the Auditorium hotel, and they will remain over Tuesday to meet Chairman Hilles.

David W. Mulvane of Kansas, who will have personal direction of the western campaign, but acting in harmony with the western members of the executive committee, is supervising the arrangements for the headquarters.

TWO MORE WAITING, MOTHER

They're Quadruplets Instead of Twins Now, Spruce Up.

Boston, Aug. 10.—While four tiny mites of humanity are fighting for their existence in incubators at the Dorchester Cottage hospital the mother, Mrs. F. H. Seely, is slowly recovering her strength, ignorant of the fact that she has more than two babies.

The Alert Wife.

"I've had a terrible day at the office, and I'm mad clear through," announced the husband, coming home.

"Now would be a good time to beat the rugs," replied the wife.—Cleveland Plain Dealer.

SADIE SHERMAN.

Her Testimony Resulted in Reinstatement of Patrolman W. J. File.

On the morning that Herman Rosenthal was shot File, in civilian's clothes, was dining with Miss Sherman in the Hotel Metropole. The next day File was suspended for permitting the murderers to escape. Miss Sherman went to his rescue. She testified that File dashed after the assassins, knocking several persons down in his pursuit. Several others corroborated her. Now File has been reinstated.

WILSON URGED TO GO TO INDIANA MEETING

Governor Marshall's Notification Will Be Big Affair.

New York, Aug. 10.—There is a strong likelihood that Governor Wilson will go to Indianapolis to attend the notification ceremonies of the vice presidential nominee, Governor Thomas R. Marshall. In the face of an avalanche of invitations, entreaties and almost demands, the Democratic nominee for the presidency appears to be wavering.

"I don't know," he said, shaking his head doubtfully. It is going to interfere with some engagements I have in New Jersey about that time. But the demands have been very urgent. It is going to be very hard not to go."

Thomas J. Taggart and other Indiana men sent a long telegram to Mr. Combs. "It will be one of the greatest things in the campaign," they said. "This is not only to be a Marshall notification; it is going to be a great Democratic rally for the middle west. It won't be the one speech; it will be a convention of the voters. We have already engaged the fair grounds for it. We will have 40,000 Democrats there, and it will start the campaign with a whoop which won't die out by November."

TAFT VETOES WOOL BILL.

Says He Hopes Congress Will Try Again Before Adjourning.

Washington, Aug. 10.—For the second time within a year President Taft vetoed a bill to revise the wool tariff—schedule K of the Payne-Aldrich law. With a message of disapproval the president returned to congress the bill evolved as a compromise between the house and senate, holding that its low rates would bring disaster to home industries.

He appealed to congress, however, not to adjourn until it had enacted a measure to "substantially reduce unnecessary existing duties" without destroying protection for the wool industry in the United States.

NEWPORT VICE INQUIRY.

Burns Detectives Make Investigation at Request of Summer Residents.

Newport, R. I., Aug. 10.—Burns detectives have been looking over Newport at the request of prominent women of the summer colony who were also interested in the "survey" of Narragansett.

The detectives have reported everything in the vice line operating here, including gambling, illegal liquor traffic, disorderly resorts, etc. The report is to be sent to Governor Pothier.

WEATHER EVERYWHERE.

Observations of the United States weather bureau taken at 8 p. m. yesterday follow:

	Temp.	Weather.
Albany	70	Cloudy
Atlantic City	72	Cloudy
Boston	70	Cloudy
Buffalo	76	Cloudy
Chicago	62	Rain
New Orleans	86	Cloudy
New York	70	Cloudy
St. Louis	66	Cloudy
Washington	76	Cloudy

—Even the man who dies and leaves you money was mean not to die sooner and meaner not to leave you more.—New York Press.

BECKER'S CASH IN DUMMIES' NAMES

Alleged Graft Hidden In Out of Town Banks.

TOOK HART TO SEE ROSE

Accused Police Official, It Is Charged, Brought Lawyer and Notary to Rose's Hiding Place When City Was Being Searched For Rose as Rosenthal's Murderer.

New York, Aug. 10.—District Attorney Whitman has learned that the "H. C. Kennedy" who put $3,000 in an Elizabeth (N. J.) bank last June was Lieutenant Charles Becker. The "J. G. Cullom" who deposited $3,000 in a Newark bank at about the same time was Lieutenant Becker, Whitman says. The district attorney has learned also that Becker had at least five other bank accounts, including the deposit in the West Side Savings bank.

The Rosenthal murder investigation had to do almost entirely with the lieutenant who is accused of murdering a gambler because of the fear that his profitable blackmailing would be exposed. The new discoveries of the district attorney are that it was Becker himself who took Lawyer John W. Hart and the notary public, Richard G. Barter, to call on Jack Rose at Harry Pollok's house on the Wednesday night after the murder. It was Becker who hired the notary. It was Becker who gave instructions under the name of "J. C. Cullom." It was learned that Cullom was really Becker and that Becker was using several names to cloak his identity.

"H. C. Kennedy" Deposits $3,000.

The inquiry led Mr. Whitman's men to Elizabeth. The officials of a savings bank in that city said that $3,000 had been deposited there by H. C. Kennedy, who, it was understood, was really Becker. The deposit of $3,000 in the West Side Savings bank here had been made in May of last year. Similar deposits were made in at least four other Manhattan savings banks, the district attorney said, but he declined to tell what banks, because the officials of these institutions will be called before the grand jury.

On the basis of the information already acquired Mr. Whitman did some figuring. It appears that Lieutenant Becker made deposits here and there in this city and elsewhere of at least $3,000 a month. But there is reason to believe, the district attorney says, that in some months there were several such deposits. Already there are traces of about $21,000 having been banked in Manhattan and in Jersey towns. There is also information, as yet uncorroborated, that Lieutenant Becker had an account in Rochester.

While in the matter of bank accounts and while running down Lieutenant Becker's financial operations, the district attorney investigated the bank accounts of two inspectors of police. The statements of gamblers and other witnesses as to the gleanings of these inspectors amounted to $22,000 in less than a year. One inspector appears to have sent collectors to seventy-five disorderly houses and sixty-five gambling houses. The district attorney has an idea that he divided his profits with another inspector with whom he had a working agreement. At any rate, the bank accounts of these officials seem a little too plethoric for their salaries or for their probable savings, according to the district attorney. Both have been mentioned by Jack Rose as officials with whom Lieutenant Becker divided the loot taken by the strong arm squad. But the best information is that the inspectors worked also on their own account and that because of their individual power and because of their old time pull with the bigger gamblers and with disorderly houses they were able to enrich themselves on the side.

Becker at Rose's Hiding Place.

The story of how Lieutenant Becker, finishing his day's work at police headquarters, went with Lawyer John W. Hart and the notary public to the hiding place of a man who had been wanted for murder by Deputy Commissioner Dougherty ever since noon of the day before was told by Richard G. Barter, the notary. Barter not only drew up the affidavit that Becker wanted, but overheard, he told the district attorney, the conversation between Hart and Rose. The notary went to the district attorney's office and was questioned as to affidavits to be secured not only from Rose, but from Harry Pollok. Pollok at Becker's request was to have backed up Rose's statement that Becker was not a grafter, but Pollok, suspecting that Becker and Rose were implicated in a worse crime than grafting, kept away from home that night.

While investigating Lieutenant Becker's bank account and Becker's communications with Rose after the murder Mr. Whitman found time also to question Giovanni Stanich, an Austrian business man, who was in front of the Metropole hotel when Rosenthal was shot down. Stanich is the new witness whose story in some detail was printed a week ago last Sunday, but whose name was withheld at the request of the district attorney. He not only identified Jack Sullivan as the man who stood with the group of murderers when the shots were fired, but as the man who walked leisurely with the pistol men to the gray car.

—Hokus—"Toothache, eh? I'd have the blamed thing pulled if it were mine." Pokus—"So would I, if it were yours."—Puck.

COAL DEALERS.

TenEyck & Harris,
Dealers in LEHIGH VALLEY COAL
Office Rowley's Drug Store, 318 W. Front St. Tel. 2081-J-2.

TenEyck & Kelley
COAL
741 South Ave. Tel. 1158

GEO. O. STEVENS COAL 747 WEST FRONT ST.

R. L. CLINE
(Successor to C. H. Rugg & Co.)
BEST QUALITY LEHIGH COAL
Yard and office 432 W. 3d St. Tel. 93

Richard Parrott, Jr.
BEST GRADES LEHIGH
COAL
686 South Second St. 'Phone 1569.

N. MEYERS & SONS
COAL
COKE AND WOOD
Office Tel. 1152-w Yard Tel. 1911-w
21 Watchung Av. 4th & Washington Sts

WE ARE EYE SPECIALISTS

Making the eye and its needs our study. We especially invite those who may have been improperly fitted elsewhere to take advantage of our skill. Come in at once and have your eyes examined FREE. Your eyesight is too precious to be trifled with.

STILES & CO.
PHILADELPHIA EYE SPECIALISTS
107 East Front Street, Every Thursday.
Hours 10:00 A. M. to 5:00 P. M.

BONANZA
JEWELRY STORE
Bring your repairs
Watches, Clocks and Jewelry skillfully repaired on the premises by practical men.
Brown & Hollinwood
168 EAST FRONT STREET
Directly opposite Woodhull & Martin
8 6 tf tu-th-s

ESTATE of David Van Buskirk, Deceased. Pursuant to the order of George P. Patrot, Surrogate of the County of Union, made on the application of the undersigned, Executrix of said deceased, notice is hereby given to the creditors of said deceased to exhibit to the subscriber under oath or affirmation their claims and demands against the estate of said deceased within nine months from the third day of July, 1912, or they will be forever barred from prosecuting or recovering the same against the subscriber.

EMMA G. VAN BUSKIRK, Executrix.

WILLIAM G. DE MEZA, Proctor.

7 6 8 ow-s Fees—$11.10

PEACHES

You will enjoy the Delicious Flavor of these Peaches which we offer you at Reasonable Prices. Not only large in size but in Quality. Also other Fresh Fruits and Vegetables. Prompt Deliveries.

W. W. DUNN
"THE PARK GROCER"
Duer St. and Lincoln Place.

Leland Manning
MASON AND BUILDER.
Estimates Furnished.
Jobbing a Specialty.
1120 Myrtle Avenue. Tel. 247-J.

KIVANTINOS & JELLING
Successors to Alex. Luzardi.
Foreign and Domestic Fruits, Choice Confectionery, Nuts, Cigars, etc.
111 W. FRONT ST. Tel. 866-W

E. B. MAYNARD'S
Tonsorial Parlors. Electrical Massage for Face and Hair. First-class Work. Children's Hair Cutting a Specialty.
Tel. No. 754-R. 141 North Avenue

ON YOUR WAY
to the station stop and see Alex Stille, the Barber, who has opened an up-to-date shop on Depot Park, near Eastbound Station. Special attention to children. 'Phone 812-J.

Plainfield Daily Press

Published Daily except Sunday, by the
PLAINFIELD PRESS COMPANY.
105 North Avenue.

Entered at the Plainfield, N. J., Postoffice as second class mail matter.

LESLIE R. FORT AND RALPH L. MORROW,
Editors and Managers.

TELEPHONE PLAINFIELD 1300.
Private Branch Exchange connecting all departments.

Two cents a copy. Ten cents a week. $5.00 a year in advance. Delivered by carrier or by mail. No extra charge for papers mailed to points in the U. S. and Canada.

Any subscriber failing to receive a single issue will confer a favor by notifying the business office.

Advertising rates mailed on application. Copy for change of advertisements to ensure change for same day must be at the office by 9 a. m.

PLAINFIELD, NEW JERSEY, AUGUST 10, 1912.

The editorial columns of this paper are conducted on Saturdays by representative citizens who are free to express their own views. Mr. Henry W. Herrman is the contributing editor today.

IS IT A REVOLUTION? WHY NOT?

Sometime ago I saw an article in a foreign paper which said "The United States is in the throes of a political revolution," and further, "That the situation in the States is the greatest political situation before the civilized world."

Are we in the midst of a revolution? Some timid people will say no, impossible, and make the fervent wish the father of the thought; change is the last thing in the world they want; let us not experiment in new fangled ideas of government, let us not depart from the traditions of the Fathers, wisdom died with them. The documents which they prepared with great care and learning and four-squared to the lessons of previous history and gave to a homogeneous people engaged for the most part (probably 75%) in agricultural pursuits are and indeed must be of equal value to a nation of 100,000,000 as to one of 3,000,000, to a congeries of 48 States, as it was to 13, to an Industrial people, as it was to an Agricultural people, to a conglomerate population made up of undigested millions of foreigners, as it was to an almost unmingled race; to a nation grappling with the problems of organized industries—inter State and inter National—pools, combines, trusts, monopolies as it was to a people whose most complicated form of business was a simple partnership; to a people covering a continent and extending to the islands of the seas, as it was to a few scattered colonies all on one seaboard front; to a nation of 1000 multitudinous cities in which dwell 60% of the population, as to a score of hamlets and perhaps 3 cities with perhaps 20% of the population while the other 80% were out upon the farms and for the most part farming their own possessions.

Yes, we are in the midst of a political revolution. Thank God the good work is going steadily on, will go on, MUST GO ON until the spirit of our laws and their crystalization into forms of government have caught up with and fit the conditions of the era in which we live.

What is this new condition?

Life has been revolutionized in all its phases—individually—in the home—in the community—in business—nationally and internationally. The employment of the arts and devices, the inventions and the instruments of science and progress which have made the world a neighborhood have in themselves necessitated increasing the powers of government in Community, State, Nation and Conference of Powers in order to preserve self-government for the individual.

Formerly the relation of the individual to the community was light—loose, and the individual relatively independent of society. Today the reverse. Formerly the relation of the individual to government was not intimate or vital, either as between the local government and the individual or State or National Government and the individual, or of Community Government to State Government or State Government to National Government. Today the connection between all is infinitely more intimate and vital—and the problem is HOW TO KEEP OUR DEMOCRATIC PRINCIPLES and yet make them conform to actual conditions—how to recognize and regulate our collective activities and yet to do so in such a way as not to lose sight of the individual and his individual rights.

The new industrial era has brought about great changes and great problems affecting the body politic, none more serious than the concentration of great wealth and with it, great power in the hands of the few. The questions arising from the new organizations of business, and from the acquisition and distribution of wealth, the use and abuse of power, the ability of government to supervise and wisely control these powerful organizations, are testing our free institutions to the limit RIGHT NOW and the very fact that these economic changes TEST our institutions to the danger point is in itself proof positive of the need of CHANGES which are in reality REVOLUTIONARY. History will record them so.

The present relations between Capital and Labor are serious, threatening—they are at best—anywhere—but in a state of armistice—of armed neutrality—and much of the time in open war and conflict with each other.

It is an irrepressible conflict—never will be settled until settled right—settled in a spirit of NEW DEMOCRACY, New NATIONALISM, or PROGRESSIVISM—call it anything you like—but the old fashioned name suits me—in the old AMERICAN SPIRIT of EQUALITY—men as men, and men as brothers, neighbors, friends meeting in the spirit of conciliation and arbitrating; and if they wont do this voluntarily, then under the compulsion of Government—but as EQUALS and as PARTNERS and not as Superiors and Inferiors, Barons and Serfs, Lords and Slaves, men and cattle. Co-operation is the magic word of this new era—nolens, volens there MUST BE CO-OPERATION. We must have peace, if it takes a war to get it. And that means REVOLUTION in business—to get rid of the old time ideas of MY BUSINESS and learn the new language of OUR BUSINESS.

Henceforth we must hear MORE of the NATION and less of the STATE. We want to hear less of State Rights and more of the people's rights. We want to find where the NEUTRAL ZONE is between State and Federal Power and WIPE IT OUT, and if there is a benefit of the doubt TO GIVE IT TO THE NATION, as the whole is more important than any one of its parts.

Governments derive their just powers BY THE CONSENT of the GOVERNED—just governments are but the people acting collectively—all power is of and from and to the PEOPLE.

The object of Government is to protect life and property, to secure justice, to protect the weak and CURB the STRONG, and to secure to all the inalienable rights of life, liberty and the pursuit of happiness.

When Governments do that, the people are contented and happy, peaceful and contented; when they DO NOT DO THAT then there is unrest, discontent, agitation and finally VIOLENT ACTION.

Therefore in the spirit of our Fathers, the Founders of our Republic, we will USE THE POWERS OF GOVERNMENT to right UNDEMOCRATIC WRONGS and to REMOVE UNDEMOCRATIC CONDITIONS; we will face our problems as ONE PEOPLE and we will not be afraid of words or phrases or terms of reproach but we will face our problems as patriots and we will modernize our laws and our institutions, discard any feature that puts weapons into the hands of the predatory interests of whatever name or nature, and we will have the courage of our convictions and re-organize our social, economical—YES, and POLITICAL life upon a firm DEMOCRATIC basis.

We will determine, God helping us, that ours shall be a JUST GOVERNMENT dedicated to the preservation of life, liberty and the protection of every citizen in the pursuit of happiness—and to that end, and under the condition in the midst of which we live, we shall make this indeed a Government of the people, by the people and for the people; we shall seek to make every individual man free and equal—free to do and dare, to labor and to serve, to put forth individual effort and to enjoy the results of his achievement at least with a LIVING WAGE; to give to every man the liberty to serve the community as well as himself and in return to use the whole power of government to safeguard his life, his health and his employment.

The faith of our Fathers is our FAITH—but in SPIRIT, NOT in LETTER.

If that be REVOLUTION, make the most of it.

HENRY W. HERRMAN.

GINGERY CONTRIBUTOR GOES FOR A DRIVE

And Sees Things That Make Printers' Ink Necessary to Ease His Feelings.

The Gingery Contributor of the Passaic Valley News took a ride the other day and records the following to relieve his feelings:

"When e'er I take my rides abroad,
What nuisances I see!
What shall I render to the road
For all its ills to me?"

"Wasn't that what Watts wrote; what? Or something to the same effect. Anyway, the jingle got to running through my head the other day, coming down from Millington and noticing the bordering of the railroad track. Millington itself wasn't so bad, and Stirling wasn't altogether so worse. But when we struck Gillette—ye gods and little fishes!

"Nature did wonders for the place, and Billy Brower and Eddie Gray and Uncle Dan Voorhees and the rest of that non-political aggregation are doing lots more. But, oh, you Road of Anthracite! On each side of the track for a hundred yards or more is maintained a stagnant lagoon, rank with spatter docks, green with slime, and simply hazy with immeasurable nebulae of mosquitoes. There is enough potential malaria on the wing manufactured there each week to make the whole State shake from Sussex to Cape May. And two or three sons of Sunny Italy with spades could in a few days dig ditches that would drain the whole thing out. Or a quart of oil once a fortnight would cause there to be not one mosquito, where now there are a million a minute.

"Then I went on to Berkeley Heights. There, too, were similar though smaller lagoons, on each side of the track, not a dozen yards from the platform, just swarming with the mosquito wigglers. What? Just puddles left by the rain of the night before? Go to, thou scoffer? They were just swarming with half-grown tadpoles, too, proving that the water had been there many days. And, by the way, in one of the ponds there were lying a lot of fine new mill sawed railroad ties, soaking and rotting into punk. Thrift, thrift, oh Phoebe Snow!

"Next station, Murray Hill, where the Lackawanna does deign to provide a ticket office and a station agent. Likewise it there too maintains malaria factories. Within a stone's throw of the ticket office there were pools along the track, alive with mosquitoes. Half an hour's work with the spade would abolish them, but it isn't done.

"According to the Poet of Phoebe, this is a railroad without smoke or cinders or dust. Wouldn't it be worth while, just as a business proposition, to make it a railroad without mosquitoes or malaria?"

TILL GUARDIAN NABS WOMAN.

Camden, Aug. 10.—From his hiding place beneath a counter, where he had been posted to capture a systematic filltapper, Detective Fitzsimmons Wednesday seized the intruding hand of a woman. She shrieked, but the officer held on. The prisoner gave her name as Mrs. Edith Kelchner, twenty-two years old, of 1258 North Twenty-eighth street. In default of $300 bail she was sent to jail. The capture was made in the store of Louis Weisban, Twenty-eighth street and Polk avenue, East Camden. Weisban said he had been missing money about a year.

The excursion planned by the four councils, Jr. O. U. A. M., has been declared off, because it has been impossible to set upon a satisfactory date.

Miss Elsie Brown, of Newark, has returned home after a visit with friends here.

Aug. 11 In American History.

1807—First extended steamboat trip in America; Robert Fulton's Clermont sailed from New York to Albany.
1833—Colonel Robert Green Ingersoll, soldier, lawyer, noted agnostic, born; died 1899.
1868—Thaddeus Stevens, statesman, died in Washington; born 1792.
1877—Discovery of Mars' two satellites by Hall of United States Naval observatory.
1898—American attack on San Juan, Porto Rico, repulsed.

ASTRONOMICAL EVENTS.

(From noon today to noon tomorrow.) Sun sets 7:03, rises 5:07. Evening stars: Mercury, Venus, Mars, Jupiter Morning star: Saturn.

Aug. 10 In American History.

1814—William Lowndes Yancey, statesman, born in Georgia; died 1863. Commodore Hardy's British fleet of three men-of-war and a bomb ship was repulsed by small force of Americans at Stonington, Conn.
1821—Missouri admitted to the Union.
1861—Battle of Wilson's Creek and tragic death in action of General Nathaniel Lyon, U. S. A.
1885—James W. Marshall, discoverer of gold in California, died; born 1812.
1890—John Boyle O'Reilly, Irish American poet, died; born 1844.
1908—Louise Chandler Moulton, author, died; born 1825.

ASTRONOMICAL EVENTS.

(From noon today to noon tomorrow.) Sun sets 7:04, rises 5:06. Evening stars: Mercury, Venus, Mars, Jupiter. Morning star: Saturn.

"Big Saturday Specials"

Don't be content with just reading these prices. Come to the store and see the goods. Then you will understand what this sale means to buyers who want their money to go far in supplying their needs.

BROOMS AT 23c
Made of good quality green corn, No. 6 size, with 4 rows of stitching; usually 39c.

RAIN COATS $2.98
A lot of ladies' rubberized rain coats that are worth reg. $5.00.

MEN'S SHIRTS 39c
Negligee Shirts, with attached cuffs; reg. 59c grade.

"MIRROR CANDIES"
Chocolate covered cocoanut caramels, full pound boxes, special at 35c
"Mirror" famous hard candies, in large glass jars; special at...10c

LADIES' COATS $4.98
Made of tan color bengaline trimmed with black messaline; worth $10.00.

BUST SUPPORTERS 29c
A special lot of brassiere bust supporters, trimmed with lace; 50c value.

BOYS' STRAW HATS 75c
Your choice of any in the lot that we sold up to $1.75.

BOYS' PANTS 19c
A lot of good quality wash pants, sizes 4 to 14; excellent 25c value.

THE FRANCIS BACON PIANO CO.

ESTABLISHED 1789.

PIANOS AND PLAYER PIANOS

If you are interested in the exchange of your present instrument or the purchase of a new one, now is the time to save money.

We are giving a 20 per cent. discount on all our instruments during this sale.

The Francis Bacon Pianos and Player Pianos are strictly high grade, and manufactured by the oldest company in America.

The Tremaine Piano, made by the same company, can be purchased on the Club Plan for a reasonable amount down and $2.00 a week, or the Player Piano at $3.00 a week. All of our instruments carry an unlimited guarantee.

A Recital will be given Saturday at 4 and 8 p. m. W. E. Mac CLYMONT, Sales Manager.

BATH TOWELS 19c
Extra heavy bleached Turkish towels, size 22x40; better than reg. 25c kind.

HAMMOCKS $2.50
Saturday you can buy Palmer hammocks, worth up to $3.98, at the above price.

CHILDREN'S ROMPERS 39c
Made of plain and checked gingham; usually 59c.

CHILDREN'S SOCKS 19c
Your choice of what we've left in plain and fancy socks; worth double the price.

LADIES' VESTS 19c
Fine lisle derby ribbed fancy trimmed vests; were 29c.

BOYS' WASH SUITS
Now greatly reduced.
Values up to 75c, now 49c
Values up to $1.50, now 89c

WASH DRESSES $1.98
Regardless of value we offer you your choice of gingham, lawn, pique and linen dresses, at the above price.

TALCUM POWDER 7c
A large sprinkler top can violet and flesh tint; worth 15c.

SHIRT WAIST SPECIALS
One lot worth up to $1.50 for 79c.
Another lot worth up to $2.50 for $1.19.

CLOTHES LINE 19c
Waterproof braided cotton line, full 50 foot lengths; reg. 29c.

DAMASK TOWELS 49c
Extra large size all linen bleached hemstitched and scalloped edges; usually 79c.

WINDOW SCREENS 19c
Saturday special, your choice of the following sizes: 18x33, 22x33 and 24x33; regular price up to 30c.

NIGHT GOWNS 98c
A special lot, low neck and short sleeves, plain and fancy trimmed; worth up to $1.50.

ALMOND CREAM 39c
A regular 50c bottle of Hind's famous Honey Almond Cream.

LADIES' STOCKINGS 19c
Fine gauze lisle, in black and white; would be great 25c value.

FURNITURE ON "THE CLUB PLAN."

WOODHULL & MARTIN CO.

SEWING MACHINES ON "THE CLUB PLAN."

—Try a Press want ad. They pay.

Headquarters for
GIBSON'S
RYE
E. C. WESCOTT,
115 East Front Street.

THE STATE TRUST COMPANY
Real Estate Department.

PLAINFIELD REAL ESTATE.

We believe Plainfield real estate to be a desirable investment at this time.

We have an attractive list of properties for sale and exchange and offer our facilities to investors.

ORGANIZED 1864

THE FIRST NATIONAL BANK OF PLAINFIELD.

A COMMERCIAL BANK WITH SAVINGS and SAFE DEPOSIT DEPARTMENTS.

FOUR PER CENT. INTEREST PAID ON SAVINGS ACCOUNTS.

RITZ Inc.
BABCOCK BUILDING
CANDIES, ICE CREAM, DAINTY LUNCH

CITY NATIONAL BANK
PLAINFIELD, N.J.
ORGANIZED 1875

We Are Interested

in helping young men to advance their financial interests and always afford the same prompt, courteous attention, whether accounts are small or large.

We cordially invite you to open an account subject to check.

4% Interest paid on Savings Accounts.

3% Interest on Daily Balances of $500 or more, subject to check.

Capital $150,000.00

Surplus and Profits $285,000.00
(all earned)

PAINTERS AND DECORATORS.

AGENTS FOR
LIKE TILE
The Sanitary Wall Covering
WOOD KRUSTA
Lorochrome Washable Wall Decoration.
Interior Decoration a Specialty
Woolston & Buckle
Painters and Decorators,
145 NORTH AVENUE.

Paint that Stays Painted
That has been my slogan for years I aim to do the best possible painting—using only the best materials that the manufacturers can furnish and employing the most skilled mechanics that can be procured. I stand back of every job I do, and when I am allowed to use my own judgment in regard to the best method of doing it, I will gladly make good any work that by any chance proves defective
JAMES C. HANSEN
Dealer in Wall Paper, Paints, Oils, Glass, Etc.
141 East Front st., Plainfield. Tel. 848
Estimates cheerfully furnished.

M. WARREN
PAINTER, DECORATOR
and PAPERHANGER
65 SOMERSET ST.
Opp. Saengerbund Hall. Tel. Con

EDUCATIONAL.

The Hartridge School
202 West Seventh Street, corner of Arlington Avenue, WILL BE RE-OPENED SEPTEMBER THIRTIETH.
A private school carefully graded throughout. Number in each grade limited. Special teachers of French, German, Art, Music, Calisthenics and Dancing.
New Open-Air Class
for delicate little children.
Montessori Class
for children under six years.
Elementary Department
seven grades.
Academic Department
five grades.
General and College Preparatory Courses. Certificate admits to Smith, Vassar and Wellesley.
Gymnasium
Regular morning classes in Calisthenics and Aesthetic Dancing. Special afternoon classes in Gymnastics, Basketball and Fencing.
Emelyn B. Hartridge, A. B., Principal.
For circulars or for further particulars addres Miss Hartridge, Oakwood, Plainfield. 8 6 tf

There are two kinds of Education, the Useful and the Ornamental...
BE WISE
Acquire a complete, thorough, useful Business Training in the shortest time.
Write for other interesting information.
BUSINESS TRAINING INSTITUTE
112 East Front Street.
Tel. 65. 7 20 3 mos eod

NEW YORK LAW SCHOOL
174 Fulton St. N. Y. City.
Day School "Dwight Method"
Evening School of Instruction.
Near Hudson Terminal Station. Attendance counts for N. J. bar. Special course in N. J. practice. Send for catalogue.
8 1-28t-th s tu GEORGE CHASE, Dean.

L. Moraller & Son
Watchmakers and Jewelers,
WATCHES, CLOCKS and JEWELRY
Fine Watch and Clock Repairing a Specialty.
119 Park Ave. Plainfield, N. J

WALKS
We Construct Them
Trap Rock, Cement
Experience
R. G. BUSH
Tel. Con. 743-5 South Ave

SMALLEY Bros
147 NORTH AVENUE.
BUTCHERS
CHOICE MEATS
GAME IN SEASON.
ROASTING AND BROILING CHICKENS A SPECIALTY.
BERKSHIRE SAUSAGE (none better).
Orders called for and delivered.
Telephone 88-A.

A. H. ENANDER
Sanitary Plumbing, Gas Fitting Steam and Hot Water Heating.
Contractor for Sewer Connections.
125 WATCHUNG AVE.

HARDWOOD AND GRATE WOOD
Prompt deliveries. Orders received at
80 SOMERSET STREET.
JOHN MOBUS
P. O. Box 126 Telephone 19-F-41

—Splitstraw (tragically)—"So, you tell me to go. And yet I have been your slave." Muriel (serenely)—"And isn't it only right to free a slave?"—Satire.

HOTELS.

WHEN IN PLAINFIELD, N. J. STOP AT
The QUEEN CITY HOTEL
All Newly Furnished. A la Carte Service Unsurpassed.
P. FLOERSCH, Prop.
W. M. FLOERSCH, Mgr.

HOTEL WALDORF
EAST FRONT STREET.
HENRY WINDHAM, Prop.
Gottfried Kruger's Extra Beer on draught. Imported Wines, Liquors and Cigars. Hotel accommodations and private Dining-Room.

Hotel Somerset
Under New Management.
Newly Painted and Papered throughout. Table Board and Rooms by Day or Week.
W. G. FEASTER, Proprietor.
97 Somerset St. Tel. 692-L

G. J. WEINMAN
CAFE
218 Park Ave Tel. 152?

HOTEL KENSINGTON
NORTH AVENUE
UNDER NEW MANAGEMENT.
House Thoroughly Renovated.
SUNDAY DINNER From 12:30 to 2 p. m. 50c

New Jersey Central

TRAINS LEAVE PLAINFIELD.

For New York—2.10, 3.41, 5.41, 5.36, 5.57, 6.27, 6.55, 7.22, 7.26, 7.44, 7.41, 7.55, 7.58, 8.12, 8.30, 8.36, 8.43, 9.29, 9.53, 10.20, 11.20, 11.52 a. m., 12.28, 12.58, 1.44, 2.11, 2.39, 2.55, 3.22, 3.48, 4.12, 4.36, 5.55, 6.18, 6.40, 7.41, 8.27, 9.27, 9.30, 10.15, 10.36, 11.28 p. m. Sunday—2.10, 3.41, 5.41, 7.23, 7.58, 8.52, 9.34, 9.42, 10.37, 11.52 a. m., 12.23, 12.58, 1.28, 2.09, 2.39, 2.55, 3.17, 4.29, 5.34, 6.57, 7.14 8.13, 8.27, 8.35, 9.42, 10.28, 10.36 p. m.

For Newark—5.36, 6.27, (7.05 through train to Newark), 7.41, 8.36, 9.29, 10.20, 11.20 a. m., 12.28, 12.58, 1.44, 2.32, 2.55, 4.12, 4.36, 5.39, 6.18, 7.41, 8.27, 9.30, 10.36 p. m. Sunday—7.23, 8.52, 9.34, 10.37 a. m., 12.58, 1.28, 2.55, 3.17, 4.29, 5.34, 7.14, 8.13, 8.35, 9.42, 10.36 p. m.

For Easton, Bethlehem, Allentown and Mauch Chunk—5.18, *8.17, 9.47, 11.19 a. m., 2.00, 2.28, xx5.43, (6.59 p. m., Easton only). Sunday—5.45, 10.24 a. m., 1.58, xx5.43, 7.05 p. m.

For Wilkesbarre and Scranton—5.18 9.47 a. m., 2.28, 5.43 p. m. Sunday—5.45, 10.24 a. m., 5.43 p. m.

For Long Branch and Asbury Park, etc —3.41, 8.36, 11.20 a. m., (12.28 Saturdays only), 12.58, (2.11 through train), (3.22 Red Bank only), 3.48, 4.36, 6.18, 8.27, 11.28 p. m. Sunday—7.58, 8.35, 8.52 a. m., (2.09 Red Bank only), 3.17, 10.36 p. m.

For Lakewood and Atlantic City—3.41. For Atlantic City 3:*p,,etaoi shrdlu cf 9.29, (12.28 Saturdays only), 3.22. Sunday —9.42 a. m., 2.09 p. m.

For Philadelphia—6.42, 7.39, 8.45, 10.43, 11.53 a. m., 12.42, 1.55, 2.45, 5.13, 3.44, 7.42, 8.47, 9.46, 10.48 p. m., 1.20 a. m. Sunday—8.45, 9.56, 10.43, 11.41 a. m., 2.42, 1.44, 2.45, 3.42, 4.38, 4.55, 6.38, 6.44 7.42, 8.47, 9.46, 10.54, 11.54 p. m., 1.20 a. m.

For Baltimore and Washington. Daily 8.45, 10.43 a. m., 12.42, 2.45, 6.44, 7.42 p. m.

*Saturdays only.
xxExcept Easton and Bethlehem.
*Except Mauch Chunk.

W. G. BESLER, Vice-Pres. & Gen. Mgr. W. C. HOPE, G. P. A.
5 25 12

JOHN WIRTH
(Successor to Henry Liefke)
BAKERY AND CONFECTIONERY
201-202 West Front St. Tel. 72?
Orders delivered at short notice.

Hoagland's Express
BAGGAGE TRANSFER
Office: 116 West Second Street, in Plainfield Theatre Building.
Tel. 883-W. House Tel. 648-L.

Hodge's Pharmacy
Y. M. C. A. BUILDING.
BELLE MEAD SWEETS.
Telephone 62.

CHAS. KEIDERLING
FURNITURE PACKER.
Furniture, Trunks, Pictures, China, Glass and Bric-a-Brac Packed and Crated for Storage and Shipping Storage Rooms to Let.
Tel. 559-J. 258 E. Front St.

RAG CARPETS AND RUGS.
RAG carpets and rugs, also silk portiers made from your own material; we also buy carpet rags. Address William Spicer, Scotch Plains, or William A. Schorb, & Co., 120 Madison avenue, Plainfield; 'Phone 1707-W. 10 2 tf

J. C. POPE & CO.
INSURANCE AGENTS
110 E. Front St. Plainfield, N. J

HENRY WIERENGA
FURNITURE, FREIGHT, BAGGAGE EXPRESS AND RIGGER.
PIANO MOVING A SPECIALTY
Residence 'Phone 517-R.

PLAINFIELD WINDOW CLEANING CO.
M. MERSTRICH, Prop.
Stores, Offices, Private Residences, New Buildings Cleansed, Scrubbed and Oiled. Office, 121 Liberty St. Tel. 1945-W.

JOHN WINZENRIED'S
Storage Warehouse
316-318 WEST FRONT ST.
Separate Rooms—Clean and Dry.
Furniture removed with care
Tel. 640-R. Residence 312 Lee Place

IN WOMAN'S REALM

The KITCHEN CUPBOARD

POTTED MEATS.

MEAT which has been left over from several meals, even the odds and ends that are not ordinarily used, may be utilized for potted meats or meat molds.

These are useful dishes in summer, for the meats, sliced and served cold, make a dainty appearance on the table.

Any meat may be used in this way. Some suggestions are as follows:

A Rich Combination.

Potted Veal and Bacon.—Cut thin slices of veal and the same quantity of bacon. Then rub together some dried sweet basil or savory until reduced to a powder. Lay in a stewpan a layer of bacon, then a layer of veal, and on this sprinkle the powdered herbs, a little grated horseradish, again some bacon and veal and then herbs and horseradish and a little salt. On this squeeze a lemon and grate the rind. Then cover very tightly and put it into the oven to bake for three hours. Take it out and drain off all the gravy, pour over it a little mushroom ketchup and press it down with a heavy weight, then put it away in an earthen crock tightly covered.

Potted Chicken.—Cut up the chicken and place in a kettle with a tight cover, so as to retain the steam. Put a pint of water on the chicken and cook until the meat falls easily from the bones. Remove the bones, skin, gristle and fat, cut or chop the meat, white and dark separately, as for chicken salads. Season, put into a mold in layers and pour the juice in which it was cooked over it. Cover and lay on a heavy weight. Any meat may be prepared in this way. Slice, garnish with celery leaves and serve cold.

An Old Time Dish.

Potted Beef.—This is an old fashioned recipe which, while a little complicated, is worth trying. Take three pounds of lean beef and salt it two or three days with half a pound of salt and half an ounce of saltpeter. Divide it into pieces of a pound each and put it into an earthen vessel just big enough to hold it. Pour in half a pint of water, cover it close with a lid and set in a slow oven for four hours. When taken from the oven pour the gravy from it into a basin, shred the meat fine, moisten it with the gravy poured from the meat and pound it thoroughly in a mortar with fresh butter until it becomes a fine paste. Season it with black pepper and allspice, pounded cloves or nutmeg grated. Put it in pots, press it down as close as possible, put a weight on it and let it stand all night. Next day, when quite cold, cover it a quarter of an inch thick with clarified butter and tie paper over it.

Anna Thompson.

FRIBBLES OF FASHION.

Sleeves Are Gradually Taking on More Fullness.

Sleeves are gradually becoming fuller. Before very long we shall have returned to the leg o' mutton sleeve (with slight moderations) of other days. Bell sleeves, too, are coming slowly, but surely, to the fore. A favorite style

A SMART PLAIN BLOUSE.

is the elbow sleeve made fairly loose and trimmed with a full lace ruffle that falls very long at the back of the arm and is cut rather short in front.

The pretty, smart, plain blouse is always a useful garment to include in the wardrobe. The model illustrated includes certain new blouse features that are of special interest, the curved front lapped over in envelope fashion being one of them.

JUDIC CHOLLET.

This May Manton pattern is cut in sizes from 34 to 42 inches bust measure. Send 10 cents to this office, giving number, 7514, and it will be promptly forwarded to you by mail. If in haste send an additional two cent stamp for letter postage. When ordering use coupon.

No..... Size.....
Name .....
Address .....
.....

—Advertise in the Daily Press.

Cookery Points

Suffragist Recipes.

Food and the franchise—bread and the ballot—do they mix? Here follow a few proofs in the form of well tested recipes that prove conclusively that the women who can vote and those who would vote are also cooks:

Nut Bread.—Beat into one egg one-quarter cupful sugar, add two cupfuls sweet milk, four cupfuls of flour, one teaspoonful of salt, four rounded teaspoonfuls of baking powder, one cupful of chopped English walnuts (medium fine). Mix all thoroughly and set to raise in pan twenty minutes. Bake in a hot oven thirty minutes. One cupful of graham flour can be substituted for one cupful of the white flour if desired. Bake in one or two loaves.

Stuffed Prunes.—Scald and wash fine large French prunes, then steam about three-quarters of an hour, so that you can shove the seed out of a small hole. Prepare a small bowl of coarsely chopped English walnut meats, a bowl of sultana seedless raisins, or else dates seeded and cut in halves, and a bowl of granulated sugar. When prunes are cool, press into each half a date or four or five raisins and a bit of sugar, then chopped nuts to fill out the prune to original size, press the skin over the hole, roll in sugar and then in square of parrafin paper.

Prune Cake.—One and a half cupfuls of light brown sugar, one cupful of butter, two and one-half cupfuls of flour, half a cupful of molasses, half a cupful of orange marmalade, three heaping cupfuls of uncooked prunes which have been previously scalded and cut off the seeds to the size of raisins, four eggs, one level teaspoonful of soda, one teaspoonful of cinnamon, one teaspoonful of allspice, one teaspoonful of mace. Mix and bake slowly for two and one-half hours.

Orange Marmalade.—Four tart oranges, one lemon. Slice fine, cover with two and one-half quarts of water and let stand twenty-four hours. Boil hard one-half hour, add sugar cupful for cupful and let stand again twenty-four hours. Boil all together until it jellies, and just before taking off add the juice of two lemons.

Picnic Sandwiches.

Racy Chicken Sandwich.—Use the white meat of the chicken only. After rubbing the chopping bowl with an onion, chop in it the chicken meat. Season well with paprika, stir into it a little chicken stock, then sufficient amount of mayonnaise and prepare as any other sandwich.

Romaine Sandwich.—Place a young crisp leaf of romaine next to a thin uniform slice of sandwich bread. To prevent the mayonnaise dressing from soaking into the bread and making it heavy put the dressing between after removing crusts. Cut into any shape the fancy dictates.

Corn Beef Sandwiches.—Have the beef cut in very thin slices. Cut in slices of equal thickness and shape some large sweet pickles. Just a touch of mustard, either French, English or plain, should be spread on the beef. Place between thin slices of bread.

Pineapple Sandwich.—One cupful of pineapple juice and pulp, three-fourths of a cup of sugar, juice of half a lemon, lady fingers. Cook the pineapple, sugar and lemon juice until thick; let it cool, spread upon lady fingers or sponge drops. Press together in pairs.

Dates and Ginger Sandwich.—Chop the dates and preserved ginger, moisten with sirup from the ginger jar and a little lemon juice; cook with a little water or not to a smooth paste; cool. When cold spread the mixture upon thinly sliced bread and cut in diamond shapes.

Lobster Sandwich.—Chop the lobster meat till pretty fine, quite to a paste. Stir in mayonnaise, a hint of onion, a few drops of sherry or brandy. Mix; then spread on lettuce leaves between two thinly cut slices of bread in the usual way.

For the Summer Table.

Tomato Omelet.—Skin a tomato and cut it up fine, add a piece of shallot chopped fine, separate three eggs and beat yolks and whites separately. Mix the shallot, tomato, a dash of pepper and a pinch of salt with the yolks. Put a tablespoonful of butter in the omelet pan and when quite hot stir in whites of the eggs whipped lightly. Turn the mixture into the omelet pan and cook about three minutes, stirring all the time.

Pineapple Fritters.—Separate an egg. Beat the yolk and add to it half a cupful of milk, a pinch of salt and enough flour to make a stiff batter. Mix a teaspoonful of baking powder into the flour first. Then add the whites of the eggs beaten to a stiff white froth. Open a can of the finest grade of sliced pineapples or use fresh pineapples sliced and cooked in sirup. Cut each slice in half, dip each piece into the batter, then fry in deep hot fat until a nice brown. Sift powdered sugar over them and serve hot.

French Toast.

Slice and trim the crust from some baker's bread. Beat an egg up with a cupful of sweet milk. Dip the slices into the mixture, which should be seasoned to taste with salt and pepper. Fry a delicate brown in hot dripping or oil.

COZY NESTS IN WHICH BABY MAY COMFORTABLY TAKE A NAP.

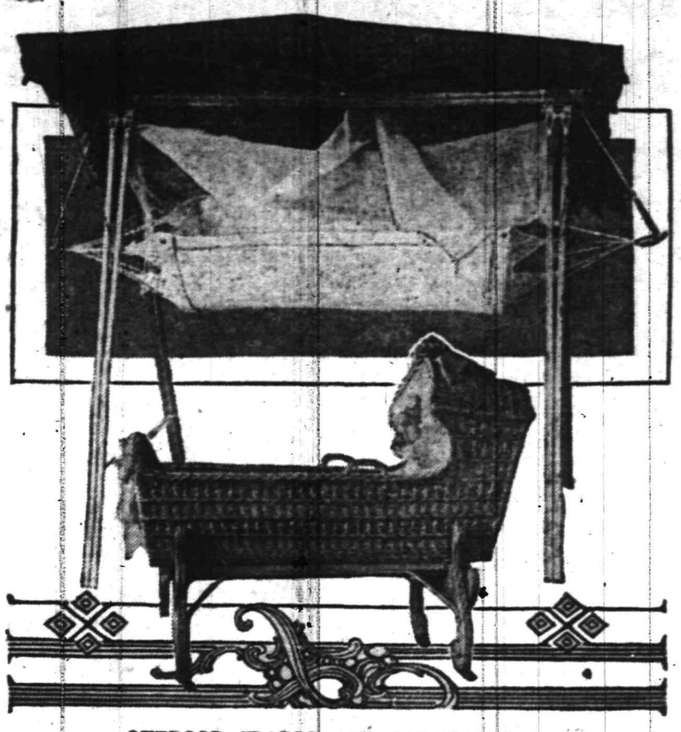

OUTDOOR CRADLE AND WICKER CRIB.

INVENTIONS for making the little folks more comfortable continue to multiply. Perhaps it is because the modern woman has stepped into the field of invention. This pretty wicker cradle may be lifted from the wooden stand on which it is set and carried anywhere that one chooses. A canopy of wicker makes it possible to dispense with some of the draperies that baby has found so annoying when a breeze sweeps through the room. The crib may be lined as luxuriously as one chooses. The hammock crib, also illustrated, can be used indoors and out. It may be placed on the porch or on the lawn during the day and will enable the baby to have the advantage of living outdoors. The screen overhead will keep out the sun, while the net is adjusted so that the youngster cannot kick it off to the advantage of flies or mosquitoes.

THE MAN'S WAY.

A woman with her eyes veiled can fascinate most men, but a woman with her thoughts veiled can fascinate any man.

Nothing makes a man propose to a girl so quickly as to find that her family doesn't think him good enough for her.

The fact that she does the cooking is no proof that a girl is domesticated. Her cooking may be a proof to the contrary.

It has never been explained why a man who will rapturously kiss a lock of hair and carry it next his heart will always laugh if he sees a long hair on another man's shoulder.

Opening a Fruit Jar.

To open a stubborn fruit jar invert the top of the jar in hot water (boiling hot, but not boiling), taking care that the water is not deep enough to touch the glass. The principle is to expand the metal top. Then open as usual. A minute or two is sufficient. Should it remain in too long the glass would also be expanded.

Embroidering Towels.

Before beginning to embroider the edges of towels outline the edge of the scallops with a small stitch done on the sewing machine. The buttonholing covers the stitching perfectly and gives a firmer edge than is obtainable in any other way.

THE SOAP CURE.

A Liberal Application Will Eradicate Kitchen Vermin.

Shave a bar of strong yellow soap into a gallon of water and let it simmer on the back of the stove until it reaches the consistency of jelly. Into this stir one ounce of carbolic acid and pour the mixture into all cracks around the sink and drainpipes to rid the kitchen of roaches or other vermin.

Apply the same mixture with a paint brush to cracks in the wood of a bedstead to kill bugs or around the surbase in a room where vermin hide. This is a sure cure, but take care that children do not touch the mixture, for it is a deadly poison.

If your shoes are loose and persist in rubbing holes in the back of your stockings rub a little soap in the back of the shoe. You will have no more trouble, for the stocking will slip up and down without wearing out on the smooth surface of soap.

An Asbestos Pad.

An asbestos pad for the table may be made in this way: Get enough asbestos paper to cover the table with double thickness. From a couple of old sheets cut two pieces the size of the table. Baste the asbestos paper between them and quilt it on the sewing machine, using a long stitch. This is necessary, as the paper tears and pulls apart easily. Put this pad on the table under your silence cloth, and there will be no marks made on the polished surface by hot dishes.

THE NEW FIRELESS COOKER A CULINARY MIRACLE WORKER.

MANUFACTURERS have got the art of making fireless cookers down to such a fine point that most of the drudgery connected with cooking is eliminated. For instance, if you own a fireless cooker like the one shown here you may prepare corned beef and cabbage or any other odorous viand without offending the most fastidious member of the family. Moreover, on hot days you can put the food in the cooker and let the apparatus do the rest. Biscuit, cake, even bread, may be baked in it.

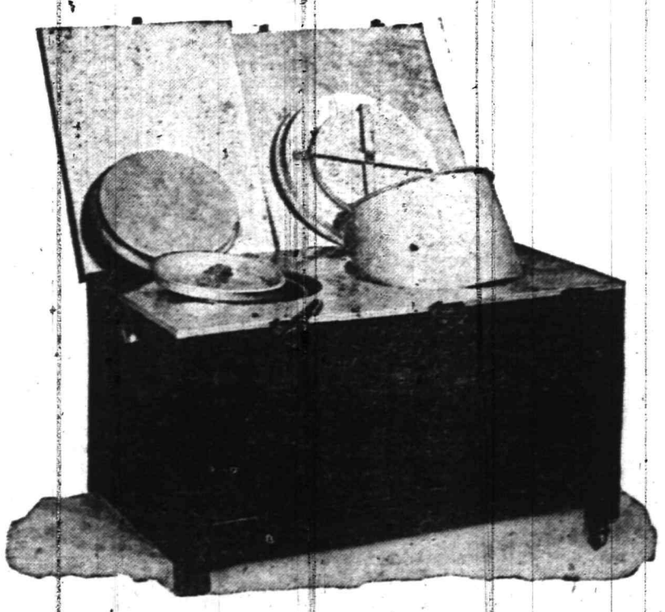

THE UP TO DATE FIRELESS COOKER.

These marvels are achieved by the use of soapstone plates, which are first heated on the gas or oil stove or the range. The multiplication of soapstones increases the heat in the cooker and is necessary for baking, but if the food is started on the fire it may then be transferred to the cooker with the assurance that it will come out of it several hours later perfectly cooked and not scorched or burned, no matter how much it may be overtimed.

TRY A PRESS WANT AD.

FIRM FOUNDATION.

Nothing Can Undermine It in Plainfield.

People are sometimes slow to recognize true merit, and they cannot be blamed, for so many have been humbugged in the past. The experience of hundreds of Plainfield residents, expressed publicly through newspapers and other sources, places Doan's Kidney Pills on a firm foundation here.

A. K. Mattis, 127 W. Fourth St., Plainfield, N. J., says: "I gave Doan's Kidney Pills my endorsement five years ago after receiving a cure through their use and today I confirm all I then said in their favor. My cure has been permanent." (Statement given January 20, 1911.)

On August 28, 1905, Mr. Mattis said: "I was troubled for years by a dull backache and pains in my head. I believe that my trouble was due to a great measure, to a bad fall I had. Nothing seemed to help me and when I read of the good work Doan's Kidney Pills were doing in similar cases, I got a supply at Randolph's Drug Store. Their use drove away my aches and pains and my experience gave proof of their merits."

For sale by all dealers. Price 50 cents. Foster-Milburn Co., Buffalo, New York, sole agents for the United States.

Remember the name—Doan's—and take no other.

IT'S EXCEPTIONAL

Men who are well posted—who travel—say that our summer suitings are of exceptional excellence and aristocratic exclusiveness. When you select a suiting from our stock you can do so with the absolute certainty that you are securing not alone a pure wool or pure silk and wool fabric but you are also securing a fabric whose design is exclusive. Of course, the style and fit will be A-1—that's guaranteed.

E. H. PUTNAM
432 Watchung Ave. 'Phone 1976-W.

Arrival and Departure of Mails

At Plainfield Postoffice.

February 1, 1912.

NEW YORK MAILS. Arrive—5:30, 8:00, 8:40, 11:45 a. m., 1:30, 2:30, 5:00, 5:30, 8:30 p. m., 12 midnight. Close—6:30, 8:00, 9:00, 10:30 a. m., 12:10, 2:00, 3:50, 6:00, 7:45, 9:00 p. m.

SOMERVILLE AND EASTON. Arrive—8:40, 10:00 a. m., 12:20, 3:15 and 7:00 p. m. Close—6:30, 8:00 a. m., 12:35, 1:30, 4:30, 5:00 p. m.

PHILADELPHIA—Direct. Arrive—6:30, 8:00, 9:40, 11:45 a. m., 12:30, 2:20, 7:00 p. m. Close—6:30, 11:30 a. m., 12:35, 2:00, 3:50, 7:00, 9:00 p. m.

THROUGH FAST MAIL FOR EAST. Close—12:10, 3:50, 6:00 p. m.

DIRECT THROUGH FAST MAIL FOR WEST. Close—6:30, 11:30 a. m., 1:30, 5:00 and 9:00 p. m.

DIRECT SOUTHERN MAILS. Close—6:30 a. m., 12:35, 3:50, 7:00 and 9 p. m.

PENNSYLVANIA, West of Easton. Close—6:30 a. m., 1:30, 7:00 p. m.

ELIZABETH—Direct. Arrive—3:00, 8:40 a. m., 1:30, 2:30, 5:30 p. m. Close—6:00, 9:00, 10:30 a. m., 12:10, 2:00, 6:00, 8:00 p. m.

NEWARK—Direct. Arrive—8:00, 8:45 a. m., 1:30, 2:30, 5:30 p. m. Close—6:30, 8:00, 9:00, 10:30 a. m., 12:10, 2:00, 3:50, 5:30, 6:00, 9:00 p. m.

WATCHUNG. Arrive—1:00, 6:45 p. m. Close—9:00 a. m., 2:30, p. m.

WARRENVILLE. Arrive—1:00 p. m. Close 9:00 a. m.

SUNDAY MAILS. Office open from 9:30 to 10:30 a. m. Mail closes at 6:15 p. m.

E. H. BIRD, P. M.

ADVERTISED MAIL MATTER
E. H. Bird, P. M.

Plainfield, N. J., Aug. 5, 1912.

Ames, Mr Madison	Lurrin, Mr S
Bogard, Miss Winifred	Maalaney, Mrs
Brown, Mrs Jenny	Mazoyer, Mme
Brown, Miss Ella	March, Mr C J
Clay, Misses The	Morassie, Miss C
Carlin, Grove C	McGovern, John
Carter, Mr A J	McDonald, Jessie
Caentile, Mr Cony	Moore, Mr Peter
Clark, Mr W	Norris, Miss Annie
Conger, Miss Cadie	Olsen, est Miss Ida
Crawford, Mr P	Orily, Mrs
Davis, Mrs Etta	Rose, Esq F
Drewesen, Miss M	Russ, Messrs. John and William
Dreyer, Mr Louis	Riley, Mr
Dunn, Mr Linard	Rubenstein, Mr
Eody, Mr J	Sent, Edith H
Fullerton, Mr Donald	Smith, Mrs Donald
Fitawa, Ana	Sanderson, Mr Oscar
Fountain, Fannie	Schnieper, Miss B
Gardiner, Mr Lewis	Swanson, Miss Anna
Hithersay, Esq J F	Thornley, Mr F C
Hand, Mr Richard	Woodard, Mrs M
Jones, Miss H	Wood, Miss L
Kemp, Miss Louise	Wood, Mrs John
Kelly, Mr M	Wilson, Mr George
Kelley, Mrs Chas H	West, Mr Clifford
Keenay, Mr Thomas	Weinberger, Mrs J
Kraus, Mrs H S	Wholck, Mr G
Linde, Mrs G	Werner, Mrs E L
Lucas, Mr Edward	Welsh, Mr J M

"Please say advertised."

SATURDAY'S DAILY PRESS

goes to press at 1:00 p. m. during May, June, July and August. Advertisements received for classified columns until 12:30. Those who have news matter for Saturday's issue will win the thanks of the employes by sending it in early, and will co-operate in giving a half-holiday to the men who are co-operating to make the Daily Press an indispensible visitor in every home in Plainfield.

ICED TEA AND COFFEE TIME

is now here. Just such days as these, when the mercury hit the 90 degree mark, suggested this most wholesome and at the same time economical, blood cooling beverage.

You will like our 50 cent Oolong Tea because it's superior in every way to any Tea you've ever tasted.

Our Java and Mocha Coffee makes a delicious drink.

NEUMAN BROS.

GROCERS

Watchung Ave. and Fifth St. Telephone 760

Efficient and Rapid Delivery Service to All Parts of the City

HAND'S EXPRESS CO.

OLD RELIABLE

STORAGE

All Rooms Separate, Light and Dry
Furniture Packed and Shipped

Office 69 Somerset St. 'Phone 541

AUCTIONEERS.

Murray, the Auctioneer

is now located at the old Auction Room Stand, 326 West Front street, near Grove. Household goods and merchandise of all kinds bought and sold. We also pack China and crate furniture and have good dry storage rooms at moderate charges.

Over 20 years experience in business and conducting sales.

ROBERT MURRAY,
Auctioneer and Appraiser,
326 West Front St. 'Phone 666

The Leading
Auctioneers
W. A. SCHORB & CO.

Also Dealers in Second Hand Furniture—Bought and Sold.

120 Madison Av., Jackson Blg
Telephone 1707-W.

TO LET

Seven-rooms, all improvements, 1217 to 1263 Arlington avenue; half houses, $20. Seven rooms, all improvements; 74 Randolph road; single houses, $22. Three and four-room apartments, all improvements; 1348 West Front street, $12 to $18. Stable with big hay loft, carriage room, five stalls and five sheds; 1334 West Front street; rent reasonable. Four-room single house, part improvements; 79 Laramie road; $9. Five-room house, part improvements, 81 Laramie road, $15. Store suitable for tailor, 1348 West Front street, $12.

We have a number of single and double houses for sale at practically your own prices and terms.

JERSEY STATE REALTY CO
1328 WEST FRONT ST.

Our business is negotiating small or large loans for people keeping house.

We charge a reasonable service fee, arrange payments either weekly or monthly, and give each customer a memorandum of agreement.

Honorable Dealing and Courteous Treatment.

HOUSEHOLD LOAN CO.

148 East Front Street,
Plainfield, N. J.

VAIL

JEWELER and OPTICIAN . . .

236 Park Avenue

OPPOSITE NORTH AVENUE.

CAMP . . . . . RAM'S . . . . . HORN

TOM MUIR, PROPRIETOR.

HALSEY ISLAND,
LAKE HOCATCONG

Sixth Season

OPENED SATURDAY, JUNE 29

It's just the place for a fellow to spend his vacation. Motor-boats to rent for excursion parties.

For terms, etc., address Tom Muir, Box 112, Nolan's Point, Lake Hopatcong.

ALL SEASONABLE

Plants and Cut Flowers

FLORAL DESIGN WORK A SPECIALTY

STANLEY

159 EAST FRONT ST.
'Phone 928. 6 20 tf

HARDWOOD FLOORING

PARQUETRY

OLD FLOORS REFINISHED.

GEO. E. WATT
150 North Ave. Tel. 333-W

L. L. MANNING & SON.
STEAM GRANITE WORKS.
Corner Central Ave. and West Front St
Opposite First Baptist Church.

Watchung Express Co.

Incorporated.
120 Madison Ave. Tel. 1664-M-2
All Orders Promptly Attended To.

ELIZABETH BEER GLASSES MUST BE KEPT CLEAN

Elizabeth, Aug. 9.—Following numerous complaints about the condition of the Elizabeth River, the Board of Health has received a report from City Engineer William H. Luster that declared that steps have been taken to eliminate the odors that arise from the stream.

The engineer says that improvements have been made to the intercepting sewer that make it nearly perfect, and that hereafter the river bed should not be so objectionable.

The board appointed Dr. J. H. P. Conover as analyst of the municipal laboratory in the headquarters of the Board of Health in City Hall. Dr. Conover's salary will be $1,000 a year. His duties will be to analyze samples of milk.

The board started a crusade against unclean glasses in saloons and soda water dispensaries. Action will be taken to require saloonkeepers and soda dispensers to thoroughly cleanse each glass after it has been used.

—Pouting Wife—"When we were married you said I'd have nothing to do but sit about and look pretty." Husband—"Well, the trouble is that from sitting about so much you don't look pretty any longer."—Boston Transcript.

THE IRON MAIDEN.

Instrument of Torture on the English Convict Ship Success.

The English convict ship Success, which recently arrived at Boston after a hard luck passage of ninety-five days across the Atlantic, is the oldest known ship afloat. She is built of teakwood throughout and was turned out by coolie labor at Moulmain, British Burma, in 1790. For several years she sailed in the spice trade and in 1802 became a convict ship.

The Success is still fitted out with the evidences of her use as a bastile. On either side of the lower deck are black holes, into which refractory prisoners were placed for additional

Photo by American Press Association.

THE IRON MAIDEN.

punishment of from one to a hundred days. These places are two feet eight inches across, and air is admitted through a few small holes in an iron plate. The prisoners were so handcuffed that they could neither lie down nor stand up.

Also there are the flogging posts and chains, scores of cells below decks—little, narrow dark cells which lock with a big bolt—and the famous instrument of torture known as the "iron maiden." The "iron maiden" is a sweat box with great spikes in the door. The ship's sails still carry the broad arrows, the English prison sign. Her hull, with its odd hinged portholes and the words "Convict Ship" in big black letters, tells a tale of horror at sight.

The convict ship left Glasson dock, Lancaster, on April 15, provisioned for a few weeks' voyage. Accidents and three separate occasions when the crew mutinied prolonged the voyage until she was more than three months in reaching her destination. Toward the end the men were on short rations, getting daily only a biscuit, a small piece of ham and a mug of water.

EDMOND B. DILLON.

He Is Republican Candidate For Governor of Ohio.

Edmond Bothwell Dillon, the Republican nominee for governor of Ohio, has been judge of the common pleas court of Columbus since 1892. He is a tall, broad, upstanding man of forty-three years.

The son of a Methodist minister, the early days of Judge Dillon's career

JUDGE E. B. DILLON.

were full of hard knocks and harder work to help support himself while plugging away at his studies. At Portsmouth, O., where he received his high school education, he earned his first money as messenger and porter in a bank when but fourteen years of age.

At London, O., he worked in the postoffice from 7 a. m. until 7 p. m. and studied law until midnight. He saved $150 and moved to his parents' home at Lancaster, O., where he lived for eight months on the money he had saved, putting in every minute perfecting himself in the law.

Judge Dillon completed his education at Ohio Wesleyan, Delaware, O., where, although he spent five years, he never graduated. His first law work was as special counsel for the state dairy and food commissioner.

Out of his college association sprang the romance which culminated in his marriage in 1895 to Marion Daisy Whitney, the daughter of Calvin Whitney of Norwalk.

—Named softly is the household name
Of one whom God has taken.
—Browning.

PRESS CLASSIFIED COLUMNS

Plainfield's Greatest Want and Exchange Market

COPY RECEIVED UNTIL 2 P. M. DAILY

One cent a Word for first insertion, one-half a cent a word for each subsequent insertion of the same advertisement for less than one month. Fifty cents a line (six words) for one month. DOUBLE CHARGE FOR CAPITALS. NO ADVERTISEMENT RECEIVED FOR LESS THAN 10 CENTS.

The Plainfield Daily Press cannot give information regarding advertisements for which answers are to be sent care of the Press. Persons replying to office addresses must mail or leave written answers as stated in advertisement.

PERSONAL.

Miss Lillian Bolton, of the Borough, has had as her guest Miss Ruth Van Valkenburg, of Troy, N. Y.

Miss Marion and Harold Woolley, of Watchung avenue, have returned after a five weeks' visit with their uncle, Rev. George S. Bolsterle, of Wynantskill, N. Y.

Kasper Balsterle, of Watchung avenue, has returned after a two weeks' visit with his son, the Rev. George S. Bolsterle, of Wynantskill, N. Y.

ENGAGEMENT ANNOUNCED.

Mr. and Mrs. Frederic L. Stillman, of West Fourth street, Plainfield, New Jersey, announce the engagement of their daughter, Miss Nettie Garretson Stillman, to Norman Lester Wyckoff, of Newark.

REV. MR. MUSSON TO PREACH.

Rev. J. W. Musson, formerly of this city, but now of Meriden, Conn., will preach at his former charge, the Temple Baptist church, tomorrow morning and evening. Mr. and Mrs. Musson have been visiting friends here for a short time.

WILL HEAR BROOKLYN PASTOR.

Rev. George R. Stuart, of Brooklyn, will preach at the Park Avenue Baptist church, tomorrow morning. There will be no evening service. Mr. Stuart is one of the best known preachers in the City of Churches and he will doubtless be heard by a large congregation here.

ACCUSED BY GIRL.

Joseph Granskie, of Bound Brook, was held in $500 bail in the North Plainfield court, this morning, on a charge made by Annie Worobeck, who was arrested this week for the theft of $30 worth of linens from W. W. Warnock's home recently. The case will come before Recorder Gano next Wednesday night at 8 o'clock. Bail was secured.

B. A. C. ENTERTAINED.

The Boys' Athletic Club, of the Netherwood Reformed church, held its meeting last night at the home of John Frederickson, 873 Leland avenue. At the end of the meeting the club enjoyed music by Walter and Otto Arthur Frederickson. Refreshments were served.

Breaking the Monotony.

It was a small town. The village storekeeper was ticket agent, baggage master and telegrapher of the little flag station past which two fast mails thundered each day. At last, growing tired of the monotony of life, he went out and pulled up the flag. The train slid in and came to a stop in front of the tiny station.

"Where's your passenger?" demanded the bustling conductor.

"Waal," drawled the agent, "I dunno as thar is any one wantin' to git on, but I kinder thought mebbe some one might want to git off."

Barring the Breezes.

While in the show business in Pennsylvania Artemus Ward was put to sleep in an attic where the sash had been taken out for ventilation. In the night it turned cold. Artemus got up

WAS BUSY AT THE WINDOW.

and was busy at the window. "What are you doing, Artemus?" his companion asked. "I'm so c-cold," he chattered. "I was hanging up some of these hoopskirts. I thought they'd keep the coarsest of the cold out."

—Advertise in the Daily Press.

T. A. Moore
UNDERTAKER
612 E. Sixth St.
TEL. 741-R.

A. M. RUNYON & SON,
UNDERTAKERS.
402 Park Avenue. Telephone No. 46.
Office open day and night.
Office of Hillside Cemetery.
New York office—50 Great Jones St.
Tel. call 3345-Spring.
New York Embalmers License—1229.
New York Registered Licensed Undertaker No. 815.

Established 1872.
P. CASEY & SON,
UNDERTAKERS AND EMBALMERS
Office 116 Park Ave., Tel. 884-W.
Res. 417 W. 3d St. Tel. 903-R. Office open day and night. N. Y. office 16 E. 22d St., Tel. 2094-Gramercy

DIED.

SNEDEKER—At Plainfield, N. J., on Friday, August 9, 1912, Edna May Snedeker.

Funeral services at 402 Park avenue, on Sunday, August 11, at 4 p. m. Interment private.

CALDWELL—In North Plainfield, Wednesday, August 7, 1912, Samuel A. Caldwell, in his 42nd year.

Funeral services Sunday, August 11, from Shiloh Baptist church, West Fourth street, at 2 o'clock p. m. Relatives and friends invited. Interment in M. E. cemetery.

HELP WANTED—FEMALE.

WANTED—White girl or middle-aged woman for general housework, without cooking; German preferred. 762 Kensington avenue. 8 8 3

WANTED—Young woman to assist in a millinery store. Apply 245 West Front street. 8 8 3

WANTED—Young lady as waitress in restaurant. Call at Marathon, 179 North avenue. 8 8 tf

WANTED—White girl as chambermaid and waitress. Apply 820 Second place. 8 8 3

WANTED—Young white girl to assist with housework. 423 Central avenue.

WANTED—A young girl for general housework. Call mornings, 21 Sandford avenue. 8 9 3

WANTED—At once, girl for general housework. 57 Duer street. 8 7 6

WANTED—Competent cook and laundress, colored. 717 Watchung avenue. 8 7 tf

WANTED—Operators; also learners; paid while learning. Schiller Bros., 320 West Front St. 8 1 1mo

SITUATIONS WANTED—MALE.

CHAUFFEUR wishes position; reference. 'Phone 1933-W. 8 3 1mo

YOUNG man desires position collector. Tel. 1109-w. 7 15 1mo

YOUNG man with good automobile experience desires position. Tel. 1109-w. 7 15 1mo

FURNITURE FOR SALE.

DINING-ROOM SET—(Complete)—Golden oak, hand carved; imported from France; including buffet, table, six leather-covered chairs, handsome beveled mirror, hanging lamp; in very good condition. Call or write for descriptions and price to G. Sagansan, Milltown, New Jersey. 8 8 3

BEDROOM FURNITURE—Solid walnut, imported from France; including bed, wardrobe with two beveled mirror doors, commode, fancy table, two chairs red fancy velvet upholstering. Call or write for descriptions and price to C. Sagansan, Milltown, New Jersey. 8 8 3

AUTOMOBILES FOR SALE.

REO CAR, 1910 model 5 passengers; run about 7,200 miles; in very good condition; fully equipped; top, windshield, magneto, presto-lite, speedometer, tools, etc. Address C. Sagansan, Milltown, New Jersey. 8 8 3

LOST AND FOUND.

FOUND—Watch fob on North avenue. Owner can have same by applying at this office.

LOST—A little black cocker spaniel; answers to the name of "Sunnyrun;" between Netherwood and Plainfield depot. Reward if returned to 1318 South avenue. 8 10 3

LOST—Pair spectacles; white metal. Reward for return to 761 Kensington avenue. 8 9 2

HELP WANTED—MALE.

LATHE hands, floor hands and vise hands wanted; only first-class men need apply. Hall Printing Press Co., Dunellen, N. J. 8 8 3

WANTED—Man to drive team, understand farm work. Address or call L. B. Coddington, Scotch Plains. 8 9 2

THE Ransome Concrete Machinery Company desires to engage a competent stenographer. Salary $16 to $18, according to experience of applicant. Apply in writing, giving experience in references. 8 10 tf

LINOTYPE instruction; $20,000 equipment; save time and money—attend the largest, best equipped school in the country. Empire Mergenthaler Linotype School, 419 First avenue, New York. 7 18 16 tuths

WANTED—Plumbers and steamfitters helpers. Apply 187 North avenue. 8 1 tf

MONEY TO LOAN.

MONEY TO LOAN on bond and mortgage. Mulford, opposite depot. 12 28 tf

TITLES abstracted for purchasers of real estate and bond and mortgage loans. Chas. J. McNabb, 209 North avenue. 2 18 tf

MONEY TO LOAN on bond and mortgage. Charles L. Moffett, attorney, Woodhull & Martin building. tf

MONEY TO LOAN on bond and mortgage. J. T. Vail. 5 9 tf

MORTGAGES placed on good security. Francis J. Blatz, First National Bank Building. 8 21 tf

$25,000 TO LOAN at 5 per cent in sums to suit, on good mortgages. Elston M. French, 171 North avenue. 9 19 tf

ROOMS AND BOARD.

TWO or three furnished rooms, all improvements. 243 Somerset street. 6 6 tf

FURNISHED room to rent; center of town; light and airy and improvements. 334 East Fifth street. 6 15 tf

TO LET—Rooms, with board. Mrs. Whitlock, 440 West Front St. Telephone 418-M. 7 29 1mo

TO LET—Two connecting rooms; centrally located. Apply Neuman Bros. 7 18 tf

TWO comfortable rooms on second floor, with excellent board. Mrs. Berrian, 602 Madison avenue. 7 10 tf

REAL ESTATE FOR SALE.

FOR SALE—At a bargain; nicely situated corner property, containing twelve rooms, French roofed residence; the old Doctor Hurlburt homestead, corner East Fifth street and Franklin place. H. R. Thorn, 149 North avenue. 8 9 6

FOR SALE—Ten-acre farm, good location for gentleman's place; $2,600; bargain. Paul Kleiber, corner Warrenville road and Rock road, Watchung. 7 17 1 mo

FOR SALE—Lot 16x26-416 sq. ft.; choice location in Hillside cemetery; plot 118, Section A, division 4. X, care Press.

FOR SALE—Property 171 Duer, 7 rooms; improvements. Write or call A. G. Adams. 8 8 tf

FOR SALE—A few choice lots on Union street; the cheapest lots in Plainfield for the money. J. T. Vail. 7 19 tf

MISCELLANEOUS.

STORE your furniture with the Plainfield Storage Company; reasonable rates. Orders left for moving vans. Nagle's, Front and Grove Sts. 1 18 tf

GIVE your horses a rest; fine pasture, running stream, shade. Brookside Farm, South Plainfield.

H. H. BUTLER, D. V. S.—Pet animals a specialty. OFFICE AT WM. T. CAMPBELL'S, 108 Somerset street, 'Phone 230. Hospital for dogs. (Cut out for reference.) 1 8 tf

GOOD pasture four dollars per month. J. H. Campbell, Oak Tree. 8 1 9

RIDING lessons; fine saddle horses to hire; horses boarded; exchanged. Riding School, 775 Kensington avenue. 'Phone 194. 1 8 tf

REAL ESTATE AGENTS.

REAL ESTATE for sale, rent and exchange. Insurance in strong companies at lowest rates; money loaned on real estate. Thickstun & Emmons, 197 North avenue. tf

FOR RENT.

FOR RENT—6-room apartment at 1229 East Second street; every modern improvement; an exceptional bargain; worth investigation. Owner on premises. 5 21 tf

TO LET—Apartment, 306 East Front street, first floor; 5 rooms; all improvements. 6 1 tf

FOUR rooms; Central. 321 Park avenue. J. Manley. 7 1 tf

FOR RENT—Eight room house, all improvements. Isaac Vail, 138 North avenue. 8 2 12

TO LET—An up-to-date store in the main street of Dunellen, suited for an upholstery and furniture business; also two apartments in the same building. Apply to Frank Linke, 227 West Front street. 6 11 tf

TO LET—Four-room flat, Second street near Grant avenue; improvements; $11 per month. Call 222 Madison avenue. 8 6 tf tu-s

FOR RENT—Eight new apartments; all improvements; five rooms each. Apply 423 John St. 8 9 2mo

TO LET—Two five-room flats, 46 Harmony street. Apply 26 Somerset street. 5 29 tf

TO LET—Two apartments; one $13 and one $14; part improvements; immediate possession. I. E. Giles, 35 Grove street. 8 9 3

TO LET—HOUSE IN NETHERWOOD; 2 MINUTES FROM TROLLEY OR RAILROAD. JOSEPH HARRIGAN, 929 SOUTH AVENUE. 8 8 tf

TO LET—6-room corner flat, over Miller's drug store. Inquire on premises. 8 9 3

FOR RENT—Store for rent. 109 Somerset street. 8 9 3

FOR RENT—To small respectable colored family, house of 6 rooms on Westervelt avenue, near Mountain. Apply J. V. E. Vanderhoef, at Woodhull & Martin Co. 5 8 tf

HOUSE for rent; new 8-room house, all improvements. Enquire 1216 Arlington avenue. Tel. 1109-w. 7 16 1mo

TO LET—4 and 5-room apartments; with all improvements, except heat; rent $17 and $18. M. F. Gano, 142 North avenue. 2 8 tf

FOR SALE.

SAND for sale, 25c a load. Lemuel A. Tunison, borough. 8 8 3

A GOOD family horse for sale at a bargain. Enquire 10 Willow avenue. 7 31 tf

FOR SALE—Celery plants. Thos. Mair, 20 Leland avenue, borough. 8 10 3

FINE family carriage horse or roadster for sale cheap; also several carriages in good condition. "ABC," care Plainfield Daily Press. 7 30 tf

FOR SALE—Surreys, buggies, wood wagons and business wagons; also harness at bargain prices. W. J. Conroy, 177 Somerset street, North Plainfield. 5 13 tf

WANTED TO RENT.

WANTED — Unfurnished room near Grant avenue preferred. P. Urup, 473 West Front street. 8 10 4

WANTED to rent, house unfurnished; 7 bedrooms, 2 baths, some land; convenient to schools; by one who will take good care of same, and remain for sometime if a house he likes. Address E. W. Robinson, care National Metalizing Co., Garwood, N. J. 8 6 6

WANTED—MISCELLANEOUS.

A RESIDENT of Plainfield with long established and prosperous business in New York, would take a young man into the business if he would invest a few thousand dollars with which to extend it; anyone with money to invest without services would find this a safe and profitable opportunity. Address B. M. H., care Press.

TOP DESK wanted; must be cheap. Address with particulars, Smith, care Daily Press. 7 11 tf

EMPLOYMENT AGENCIES.

MURRAY'S Employment Registry office has removed from 226 East Front street to 326 West Front street, near Grove, at Murray's auction rooms; 'Phone 666. 5 17 tf

EMPLOYMENT Agency, Mrs. Keller, 22 Somerset place, the oldest and most reliable (all nationalities). 'Phone 1724. 7 1 tf

SPORTS OF ALL SORTS

BASEBALL.

Results of Games Played in National, American and Other Leagues.

NATIONAL LEAGUE.

At New York: R. H. E.
St. Louis ...0 1 0 0 0 0 0 2 1—4 9 1
New York..1 0 0 0 0 0 0 0 1—2 8 1
Batteries—Geyer and Wingo; Wiltse, Crandall and Meyers. Umpires—Eason and Johnstone.

At Brooklyn: R. H. E.
Pittsburgh .0 2 0 0 0 0 0 0 0—2 8 1
Brooklyn ...0 0 0 0 0 0 0 0 1—1 9 0
Batteries—Robinson and Gibson; Allen and Phelps. Umpires—Klem and Bush.

At Boston: R. H. E.
Chicago ....2 1 0 0 0 0 1 4 1—9 17 3
Boston ....1 0 0 3 0 0 0 0 *—7 13 4
Batteries—Leifield, Smith and Archer; Tyler and Kling. Umpires—Finneran and Brennan.

Philadelphia-Cincinnati game postponed on account of rain.

STANDING OF THE CLUBS.

	W.	L.	P.C.		W.	L.	P.C.
New York	22	28	.720	Cincinnati	47	55	.461
Chicago	65	36	.644	St. Louis	46	58	.442
Pittsburg	50	39	.602	Brooklyn	37	66	.359
Phila'phia	48	48	.500	Boston	28	72	.280

AMERICAN LEAGUE.

At Cleveland: R. H. E.
Cleveland ..0 0 2 0 0 0 1 0 *—3 10 0
New York..0 0 0 0 0 0 1 0 0—1 6 3
Batteries—Gregg and O'Neil; McConnell and Williams. Umpires—Egan and Sheridan.

At Detroit: R. H. E.
Boston .....1 0 0 1 4 0 0 0 0—6 10 1
Detroit .....1 0 0 0 0 0 0 0 0—1 4 2
Batteries—Bedient and Carrigan; Mullen, Works and Stanage. Umpires—Westervelt and O'Loughlin.

At Chicago: R. H. E.
Chicago ....0 5 1 0 0 1 0 0 0—7 12 3
Phila'phia .3 0 0 1 1 0 1 0 0—6 7 1
Batteries—Walsh and Kuhn; Brown, Houck and Lapp. Umpires—O'Brien and Dineen.

St. Louis-Washington game postponed on account of wet grounds.

STANDING OF THE CLUBS.

	W.	L.	P.C.		W.	L.	P.C.
Boston	72	33	.686	Detroit	53	54	.495
Wash'ton	65	40	.619	Cleveland	48	56	.462
Phila'phia	60	43	.583	St. Louis	33	70	.320
Chicago	52	50	.510	New York	32	69	.317

INTERNATIONAL LEAGUE.

At Providence: R. H. E.
Providence .0 0 2 0 0 0 0 0 *—2 6 0
Toronto ....0 0 0 0 0 0 0 0 0—0 6 2
Batteries—Bailey and Schmidt; Maxwell and Bemis.

At Newark: R. H. E.
Rochester ..0 1 0 0 0 0 1 2 0—4 10 2
Newark ....0 0 0 0 0 0 0 0 0—0 5 1
Batteries—Hughes and Blair; McGinnity and Higgins.

At Jersey City: R. H. E.
Montreal ...0 0 0 1 0 0 0 2 0—3 3 0
Jersey City.0 1 0 0 0 0 0 0 0—1 8 3
Batteries—Dale and Bemis; Mason and Wells.

STANDING OF THE CLUBS.

	W.	L.	P.C.		W.	L.	P.C.
Rochester	65	46	.591	Newark	54	56	.491
Toronto	60	48	.556	Buffalo	49	55	.471
Baltimore	55	48	.534	Provi'ence	47	61	.435
Jersey C'y	55	56	.495	Montreal	47	63	.428

NEW YORK STATE LEAGUE.

At Elmira: R. H. E.
Elmira 1 2 1
Wilkesbarre 0 4 1
Other games postponed on account of rain.

STANDING OF THE CLUBS.

	W.	L.	P.C.		W.	L.	P.C.
Troy	58	42	.580	Albany	47	51	.480
Utica	60	46	.566	Syracuse	49	55	.471
Elmira	54	47	.535	Scranton	46	56	.451
W'barre	51	53	.490	Bing'ton	43	58	.426

Tristate League.

At Atlantic City – Atlantic City, 6; Allentown, 3.

No other games played on account of rain.

LEAGUE GAMES TODAY.

National.
St. Louis at New York.
Pittsburg at Brooklyn.
Cincinnati at Philadelphia.
Chicago at Boston.

American.
New York at Cleveland.
Philadelphia at Chicago.
Boston at Detroit.
Washington at St. Louis.

International.
Rochester at Newark.
Buffalo at Baltimore (2 games)
Montreal at Jersey City.
Toronto at Providence.

SUNDAY GAMES AT PLAINS.

Manager Joe Albert, of the Scotch Plains baseball team, has secured the Elizabeth A. A. for his attraction on Sunday afternoon. The Elizabeth nine has been playing some of the fastest aggregations in the Metropolitan district and the 'Plains aggregation will have to go some in order to pull off a winning contest. Among their recent opponents were the Lincoln Colored Giants who are generally acknowledged as the best semi-professional combination playing the game in this vicinity. Alberts will have his regular lineup on the field with Warry McLaughlin in the box.

—For best results advertise in the Daily Press.

Philosophical Phelix Says:

JUST TAPS BY "BUNTS"

Westfield may come back today.

When the Mt. Ararat team starts to hit a pitcher one never knows when and where it will let up.

The batting rally the Dunellen bunch pulled off against the Cranford nine last Saturday was similar to that worked against the Plainfielders by Bound Brook a few weeks ago

And if Dunellen can only slip it to Bound Brook in the same way this afternoon.

A little let up is under way in the local amateur leagues this afternoon. The Hope chapels was the cause, but the result—.

Will Plainfield be able to stem the tide without murdering any of the opposing players?

What's troubling us now is the name of Dunellen's new scrapper, Wolfe. Where the deuced did an Irishman get that name for a handle?

Platt Adams, who gave up his job in order to compete in the recent Olympics, has been given a position as leather salesman. Well, Platt ought to have little trouble in jumping from one town to another.

The country's best ball players are organizing a fraternity. It's one best bet that the umpires will not be elected honorary members.

Singer escapes death, we are told by a New York newspaper. Yes, many others have escaped a scalping just because they have happened to be out of range.

The government advises us to examine all our $20 bills because of a new counterfeit.

"Yes, we will examine them very carefully."

A man who liked squirrels was jailed in New York. A nut.

Mayor Gaynor, of New York, accepted the invitation of President John T. Brush, of the Giants, to be present at the Polo Grounds next Monday, when the National League championship pennant will be raised. The St. Louis Cardinals will assist the Giants in the flag-raising.

Manager Joe Albert has landed the Elizabeth A. A. for his Sunday attraction and old time baseball will be revived at the 'Plains.

Warry McLaughlin in the box. 'Nuf sed.

That Parker Field Junior League is beginning to take on an interesting aspect. Several good twirlers have been unearthed during the past few weeks and the outcome of the organization can by no means be determined.

Jack Martin came out of his batting slump yesterday afternoon, but could not seem to get out of the fray without that daily error.

He was the only Highlander who could do anything with the pitching of Gregg and got two singles and stole a base.

St. Louis won a pitchers' battle between Wiltse and Geyer yesterday afternoon with "Red" Mowrey's circuit clout into the bleachers.

ROSELLE H. S. CRACK WILL ENTER CORNELL

Was the Second Man to Finish In Plainfield-Elizabeth Dual Run.

Erza Wenz, Roselle High School's crack runner, who came in second in the Plainfield and Elizabeth Y. M. C. A. dual run on March 30, while running under the colors of the Elizabeth Association, will enter Pingry School this season preparing to go to Cornell University the following year. Wenz holds the world's interscholastic record for two miles and also a number of scholastic and interscholastic marks. This season may see the Roselle boy establishing some more new marks and it may be that he will be one of the Americans to engage in the next set of Olympic games, four years hence.

He figured in a number of important races last winter the chief of which was the two mile run at the Columbia games which he not only won but set up a new record of 9.56. He set up a new Princeton interscholastic mark for the two mile run at the University interscholastic meet when he romped home a victor in this event in 10.01. A week later he startled the natives of Colgate University by setting up a Colgate record of 10.05 for this distance.

RUNS SCORED IN TWO BIG LEAGUES.

NATIONAL	Sat.	Sun.	Mon.	Tues.	Wed.	Thurs.	Fri.	Sat.	
New York	3		4	2	2	2	2	2	15
Brooklyn	1		4	7	8	11	1	2	2
Boston	16		10	3	3	6	7	4	5
Philadelphia	5		5	6	4	4			24
Chicago	7		10	1	1	7	9	5	5
Cincinnati	2		2	6	11	5			26
Pittsburg	12		8	7	7	1	2	2	2
St. Louis	7		8	4	7	2	4	3	32
AMERICAN									
New York	2	1	2	2	0	5	1	1	13
Philadelphia	16	8	4	5	7		6	4	46
Boston	2	8	1	5	4	5	6	3	31
Washington	1	3	8	1	10	0			23
St. Louis	4	3	12	1	2	8			30
Cleveland	6	0	3	4	4	8	3	3	34
Chicago	1	2	7	2	1		7	2	20
Detroit	2	4	4	6	7	0	1	2	26

CALEDONIAN GAMES.

The New York Caledonian Club invites all athletes to take part in the Fifty-sixth Annual Games of that organization, to be held at Washington Parks Grand street, between Maspeth and Newtown, L. I., on Labor Day, Monday, September 2. Liberal cash prizes are offered and are paid on the ground immediately after each event. Entries will be received up to the moment of starting an event. Address Thos. McNab, Jr., Secretary of Games Committee, 846 Seventh avenue, New York City.

DOUBLE BILL TOMORROW FOR MOTORCYCLE CLUB

Two divisions will be formed for the weekly trip of the Plainfield Motorcycle Club, one going to Lambertsville and the second to Greenwood Lake, in Sussex county. A number of the members have placed attachments in the form of rear seats on their machines and are thus enabled to take their wives and sweethearts along. An early start will have to be am deofr tomorrow's trip as it is an unusually long one and they are hopeful of completing it in a day.

A stop will be made at Greenwood Lake and the riders will probably take advantage of the excellent bathing. In going to the lake the motorcyclists will have to pass the Jersey Boys' camp at Lake Wawayanda, and a stop may be made there as there are at present about twenty Plainfield fellows in camp in charge of C. William Bingham, of this city.

Y. M. C. A. READY FOR BIG SEASON

Several New Branches of Association Work Will Be Added.

BASKETBALL POPULAR

Leaders Corps to Be Raked Over—Senior Basketball to Be Reorganized—Prospects Bright For Big Season.

Physical Director Ostlin, of the Y. M. C. A., said today that he was preparing for one of the biggest seasons the local association has ever had. Although his time was pretty well filled up with the numerous divisions and classes of last year Mr. Ostlin is planning to add several new departments to the physical work. Among them will be a swimming team for the junior boys. This work was started by George Whitaker when he had charge of the gym work in this city, but in the few meets that the team competed they were defeated every time.

Aquatics have never been developed to any extent in the local association but there is an abundance of good material and Mr. Ostlin is determined to bring it out. He had a team of younger boys practising in the tank last year and they have become so adept at it that he has decided to enter them in a number of meets during the coming season. The senior department will also have a team of this nature and if the many followers of water sports in Plainfield can be gathered together, a cracker-jack aggregation can be formed that will be able to cope with any team in the State.

Basketball, as usual, will be the center of attraction in the gymnasium and the prospect of an even more successful season than that of 1911-1912 are bright. A quintet of men from the senior department will be formed and will play under the Y. M. C. A. name. The Plainfield branch was always represented by a basketball five up to last year when interest lagged in this branch of sport and it was dropped for one year. The players have got the bug again, however, and a quintet that will uphold the reputation of the local association against the numerous fast association teams in the State will probably be seen together. A number of former stars have already signified their intention of getting back into the game and a meeting of those interested will be called in the near future.

The Ajax team which made a fine showing on the court last year will again be on hand with exactly the same group of players. This will make the third successive year that these five fellows have been playing together and as there has been no change in the players since the initial year they ought to show to even better advantage than they have previously done.

Several new classes of gymnasium work are being drawn up and in the event that the Factory League basketball organization materializes it will be hard to find nights to play the games as the gymnasium schedule is being rapidly filled up. The senior department leader corps will be entirely reorganized as will also the junior corps and men who have a marked degree of ability along this line will take charge of the classes on the floor.

—For best results advertise in the Daily Press.

PROTESTING AGAINST ROWDY MILITIAMEN

New Providence Residents Call State Authorities' Attention to Behavior.

In consequence of the alleged scandalous performances of a detachment of the National Guard at Murray Hill, on Sunday before last, the following address to the military authorities of the State has been made and numerously signed by citizens of New Providence Borough and Township:

"To the Adjutant General, New Jersey National Guard: We, the undersigned citizens of New Providence and representatives of the different churches of the Borough, desire to place on record our protest against the lawlessness of a batallion of the first regiment N. J. N. G., composed of Companies C, I, K and L, and commanded by Major Crocker. The lawlessness consisted in entering and taking possession of a private lawn and in breaking up the religious services of St. Luke's Episcopal church by firing around the building and under the very windows. We most earnestly request that you will promptly investigate the conduct of his batallion and take action against the responsible parties, so that our Borough may be saved from such lawlessness in the future."

Although no complete canvass of the community was made or undertaken, the above address was promptly signed by no fewer than one hundred and fifty-two persons. Of all to whom it was presented, only three refused to sign.

BUILDING A CHAPEL WITH FIELD STONES

Catholics of Mt. Bethel Neighborhood to Have Pretty Place of Worship.

Work is going briskly under way on the Roman Catholic chapel of Our Lady of the Mount at Mount Bethel. Excavation for the cellar was begun on November 6 last, but work on the foundation was not undertaken until May. The corner stone was laid with impressive ceremonies by Monsignor O'Grady, of New Brunswick, on July 21, and it is expected that next year will see the finished structure dedicated to its use.

The church is being built of rough stone gathered from the surrounding fields. The cornerstone itself is a huge boulder weighing a ton or more, used without any shaping or trimming.

The story of the church dates back less than two years, to a time when Father Dittrich, pastor of St. Joseph's church at Bound Brook, was summoned to Mount Bethel to visit a sick person. He found that there were several Catholic families there who were in danger of drifting away from their faith, because there was no church within reach. He got the Bishop's permission to say mass in a room of Binz's Hotel on March 12, 1911, and at that service seventeen persons were present. The news that mass was celebrated every two weeks at Mt. Bethel spread throughout the vicinity. Families, three and four miles away, some who had not been in church in over twenty years, came to add to the attendance and have their children up to twenty years of age baptized. In a few months the hotel parlor became too crowded, and mass was then said in the hall attached.

NEW PROVIDENCE BORO HAS COSTLY SCHOOLS

Much interest was aroused by the publication of the per capita cost of the New Providence Township schools and several inquiries were made regarding information concerning the schools of New Providence Borough, and also those of Warren Township, in Somerset county.

The New Providence schools are more costly than those of the Township of New Providence, and rank among the costliest in the State. The cost in the year 1910-1911 was no less than $35.07 for each enrolled pupil.

In Warren Township the cost was less, though it was still above the average of the State. It was $29.58 for each enrolled pupil. The following recapitulation may be of interest, showing the cost for each enrolled pupil:

State at Large	$28.38
Union County	30.78
New Providence Township	33.50
New Providence Borough	35.07
Warren Township	29.58

SR

It's a Mighty Good Law That Separates a Fool from His Money

It gives the poor fellow a chance to redeem himself. Also, the fool is not likely to buy corner lots from the Perry-Cook Realty Co., main office on the premises, North Pole.

But the wise man is the man who invests in the stock of my first sale which is coming to a close fast. You'd better hurry, such values as these can't last much longer.

Suits that were formerly marked $22 and $25 are now $18
Suits that were formerly marked $18 and $20, are now $15
Suits that were formerly marked $12 and $15, are now $10

"GET ROTHBERGED"

-ROTHBERG'S-
"THINGS THAT MEN WEAR."
214 WEST FRONT STREET
NEXT DOOR TO PROCTOR'S.

FILMS DEVELOPED ANY SIZE ROLL 10c

Bring your films in TODAY and get the finished pictures TOMORROW. EXPERT WORK.
8x10 ENLARGEMENTS (made from any size negative) Mounted and Framed, all for
$1.00
PAUL R. COLLIER
FILM SPECIALIST.
156 East Front Street. 'Phone 51-W.
PICTURE FRAMING

SCHEELEIN'S VARIETY MARKET
31 SOMERSET ST. TEL. 1974

JOURNAL OF EUROPEAN TOURS

(Continued from page 1.)

or summit. This was 6,000 feet above the sea level and oh! what a marvellous sight. On one side was the vast stretch of level country broken by beautiful lakes and on the other was a long range of monstrous mountains with snow capped peaks projecting into the clouds. To complete this Alpine trip we bought Edelweiss and watched some thoroughbred St. Bernard puppies with their mother. We had lunch on the mountain and viewed the glaciers and snow on the distant peaks through a telescope. We returned to the city by the beautiful lake of Lucerne and walked to that exquisite statue, the Lion of Lucerne. This was carved in the solid rock to the memory of the Swiss guards of Louis XVI. It is a marvelous piece of work.

This finishes my part of the summary of our trip and Miss McWilliams will write the next letter. I take pleasure in sending the best regards of all the party to our friends and relatives at home.

A. AGNES LEIGHS.

INVITE GOV. WILSON TO SPEAK.

Trenton, Aug. 10.—Governor Wilson has been invited to speak on August 31 at the Richmond County Fair, Dongan Hills, Staten Island. He will accept unless a press of engagements prevents his making the trip.

Miss Marion McCall, of the O-X-O bread store, started this morning on a two weeks' vacation which she will spend at Harrisburg, Pa.

Samuel C. Pound, formerly of Plainfield, but now of New Brunswick, is critically ill at his home and his death is expected at any time.

Mrs. Alexander Mercready, of Brooklyn, mother of Mrs. Harry Coddington, died at her home in Brooklyn, Thursday. She had been ill a long time.

—Read the Plainfield Daily Press.

BASEBALL
—AT—
SCOTCH PLAINS
Sunday, August 11
AT 3:30
SCOTCH PLAINS
VS.
ELIZABETH A. C.

Are You Going Away for the Summer?
DON'T FORGET TO HAVE THE
Plainfield Daily Press
Forwarded to Your Summer Address.
Address will be changed as often as desired.
ALL THE LATEST HOME NEWS.
TELEPHONE that address NOW before you forget it, or drop a postal after you get located and paper will be forwarded immediately.
Telephone 1300
Address—Circulation Dept.

NOTICE TO ADVERTISERS.

Please bring your copy in early, especially for Fridays. Those who can are requested to have their copy in a day in advance; by doing this you will confer a great favor on the management. Advertising forms close at 11:00 a. m.

WHO'S YOUR FRIEND, MR. UMPS?

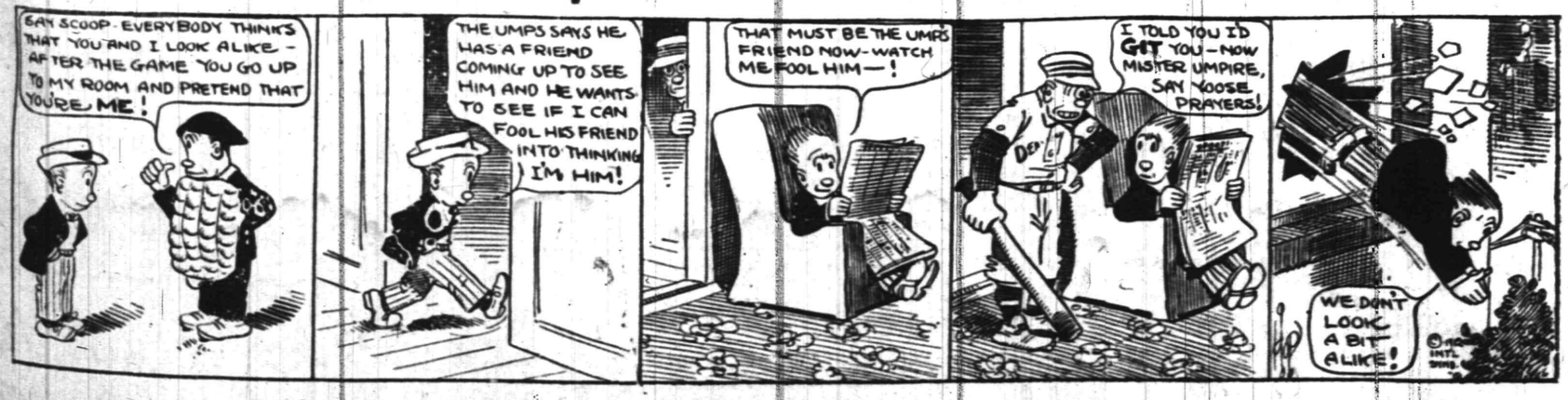

The Family Man

makes most of his plans include the future of those near and dear to him. One of the most efficient aids he can secure is Prudential Life Insurance, which helps provide support for them, if he is taken away before his plans are worked out.

THE PRUDENTIAL HAS THE STRENGTH OF GIBRALTAR

The Prudential

Founded by JOHN F. DRYDEN,
Pioneer of Industrial Insurance in America

DEPOSITS OVER $4,000,000.00

INDIVIDUAL, HOUSEHOLD, BUSINESS ACCOUNTS

On all accounts subject to check The Plainfield Trust Company pays

THREE PER CENT. INTEREST

when the balance amounts to $500 or more and no exchange is charged on out of town checks deposited.

THE PLAINFIELD TRUST COMPANY

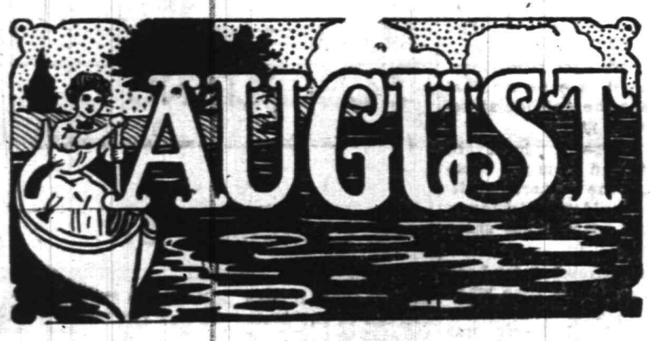

Cut prices prevail throughout this big furniture store during this month. This is the opportune time for the economical to secure the many pieces of furniture they require. This great reduction includes everything in the line of furniture and bedding and specially the odd pieces and drop patterns. Come in and see the goods for yourself—you will then better appreciate the values.

ALL SUMMER FURNISHINGS AT MOST ATTRACTIVE PRICES.

SHIRLEY & JOHNSTON

BABCOCK BUILDING PLAINFIELD, N. J.

KODAK'S LATEST MODELS AT DOANE'S

JEWELER.

115 PARK AVENUE, NEAR FRONT STREET.
NEW GRADE OF AZO.
CAREFUL DEVELOPING, PRINTING AND ENLARGING.
7 13 3m tu-th-s

THE RAYO POLISHING CLOTH

Does away with all liquid and paste polishes. Simple, economical and efficient.

FOR ALL METALLIC SURFACES

Endorsed and recommended by manufacturers of

ALUMINUM COOKING UTENSILS

For sale at Hardware, Housefurnishing and Drug Stores, Electrical and Automobile Supply Houses, or direct from our laboratory or sales office.
Regular size, 25 cents. Special size, 50 cents.

THE RAYO COMPANY

1342 West Front St., Plainfield, N. J. 5 Nassau St., New York.
6 13 3mos. tu-th-s

Warren Chapel EXCURSION

To

ASBURY PARK and OCEAN GROVE

Thursday, Aug. 15

Leave Plainfield 8:15 a. m.
Leave Asbury Park 6:10 p. m., stopping at Netherwood both ways.
Tickets—Adults $1.25 Children 90c
8 8 6

CARL SILBERT'S JEWELRY STORE

is now located at

255 W. Front St.

Opposite Babcock Building.

—Interested in outdoor life? Read the gossip on the Press sporting page.

FOR RENT AT NETHERWOOD MODERN COLONIAL HOUSES.

559 Belvidere avenue; 10 rooms, 3 bath rooms, open fire places, hot water heat, gas and electric lights, parquet floors; lot 100 by 185.

824 Berkely avenue; 10 rooms, open fire place, hot water heat, gas and electric lights, fine stable with concrete floor; lot 107 by 350.

THE STATE TRUST COMPANY
Plainfield, N. J.
8 3 tf s-tu-th

The regular quarterly dividend of the Ransome Concrete Machinery Co. of 1 7-8%., has been declared, payable Aug. 15, 1912, to stockholders of record on that date.

Ransome Concrete Machinery Co.
E. F. Feickert, Treasurer.
8 10 12 14

GYPSIES ATTACK ABSECON PEOPLE

Held Up by Bold Band and Robbed.

NOMADS AND POSSE FIGHT

Farmers and Citizens Arm Themselves and Assist In Preventing Further Depredations—Other Towns Refuse to Help—Chief and Eight Others Are Arrested.

Pleasantville, N. J., Aug. 10.—A band of about 150 gypsies invaded Absecon, two miles above here and seven miles from Atlantic City, and terrorized the inhabitants, robbing them right and left until assistance was given the Absecon authorities by local constables and justices in answer to a number of riot calls sent to Pleasantville by the chief of the Absecon police, Thomas Hutchinson.

Men and women on foot and in automobiles were held up by the nomads and forced to turn over their money and jewelry, while wholesale robberies at the stores and farms were made by the band. The party was first seen passing by the outskirts of Pleasantville and were ordered on from here by Constable McDermott. They were next reported in Absecon and laughed at the remonstrances of the Absecon citizens to their wholesale pilfering.

Hutchinson received several calls for help and made futile attempts to reach County Judge Higbee and the sheriff. He then tried the Atlantic City chief of police, Malcolm Woodruff, but was unable to get help from him because it being out of the shore resort's jurisdiction.

Unable to obtain outside help, a body of Absecon farmers and citizens armed themselves and assisted in preventing further depredations. A posse surrounded the gypsies' camp at a small settlement near Absecon known as Conovertown, and riot calls were sent to Pleasantville.

In the meantime shots were exchanged by the gypsies and the posse, and it is said one of the gypsies was wounded. Headed by Constables Biggs and McDermott, a number of Pleasantville men hurried to Absecon, cut off some of the gypsies and succeeded in recovering a number of the pocketbooks and money that had been stolen.

The band was then completely surrounded and guarded. The Pleasantville and Absecon constables confronted the gypsies with warrants and arrested the chief and eight others.

SUES ERIE AND WELLS FARGO

Man Injured Trying to Save Others Wants Damages Now.

Passaic, N. J., Aug. 10.—Alleging that he was severely injured in saving the lives of others on the platform of the Erie railroad station in this city several months ago, Philip Mangolin, a newsdealer, has brought suit against the Erie Railroad company and the Wells Fargo Express company.

Mangolin was standing in front of the station, and as the train approached he noticed that one of the carts used by the Wells Fargo Express company in moving trucks and baggage about the station stood where it was in danger of being struck. There were a number of passengers on the platform, and if the engine struck the cart he thought some one might be killed. He tried to move the cart out of the way. The result was that the cart was struck by the train and he was struck by the cart. He was so badly injured that he was laid up for a considerable time.

THREE HURT IN AUTO WRECK.

Brothers Badly Injured at Passaic When Car Hits Curb.

Passaic, N. J., Aug. 10.—Edward, Jack and Orrie Allfan, brothers, living in Garfield, narrowly escaped death in this city when their auto skidded, crashed into the curb and hurled them to the pavement. Edward was taken to St. Mary's hospital, where his condition is said to be serious. The other two, although badly injured, were taken home.

Jack was at the wheel. The brothers had been in Newark and were returning home. At Westervelt place he tried to turn out of the trolley tracks, in which he had been running. The wheels skidded, and the driver losing control put on more speed. The machine struck the curb and was totally wrecked.

OUR SERVICE IS AT THE DISPOSAL OF EVERY BUSINESS MAN WHO DESIRES THE CO-OPERATION OF A STRONG BANKING INSTITUTION.

SERVICE

THE STATE TRUST COMPANY

CAPITAL $100,000.00

T. R. BACK IN NEW YORK.

Scene at Grand Central Station on His Arrival From Chicago.

© 1912, by American Press Association.

TELEPHONE GETS BURGLAR.

Neighbors Call Up Police, Who Surround House and Capture Negro.

Newark, N. J., Aug. 10.—After surrounding the residence of Arthur Mertz of this city the police captured George Baldwin, a negro, who says he is from Maryland. Mr. Mertz is a manufacturing jeweler. He and his family are at the seashore, and the house was locked up.

A neighbor saw a light moving about in the house and telephoned to police headquarters.

$1.50 Mauch Chunk Excursion

Next Sunday, August 11, via New Jersey Central. Leave Plainfield 9:18 a. m. 8 8 2 th-s

—'Tis good to doubt the worst.
We may in our belief be too secure.
—Webster and Rowley.

AMUSEMENTS.

PROCTOR'S

THE THEATRE POPULAR.
BEST REFINED VAUDEVILLE AND MOVING PICTURES.
Changed Monday and Thursday.
Matinee—2 p. m., 10c; Eve., 10, 15c and 25c.

TODAY'S PROGRAM

Ruch, Ling Foy & Co., illusionists; Ryan & Bell, dancers; Foy & Clark, sketch, "Youth;" Ivy & Ivy, comedy musicians; Reeves & Werner, comedians.

A BIG SHOW FOR 10 CENTS.

UP THE HUDSON

POPULAR EXCURSION TO

WEST POINT AND NEWBURG

Every Wednesday

Until Sept. 11, incl.
via
NEW JERSEY CENTRAL
And Hudson River Day Line Steamer "ALBANY."

Round Trip Tickets $1.50

Direct connection between Train and Steamer at Pier 1, adjoining Passenger Station, Jersey City. Train leaves Plainfield at 7:58 a. m. See circulars for other stations.
8—3 5 6 10 12 13 17 19 20 24 26 27 30 31 9—3 7 8 10

New Jersey Central

DELIGHTFUL OUTINGS
LAKE HOPATCONG
Every Sunday & Holiday
Special Train leaves Plainfield, all dates 9.50 a. m.
Round Trip $1.00 Children 50c

MAUCH CHUNK Glen Onoko and The Switch-Back
SUNDAY, AUGUST 11
Round Trip $1.50 Children 75c
Special Train leaves Plainfield, all dates 9:18 a. m.

SPECIAL EXCURSION TO

Asbury Park--Ocean Grove

FOR

BABY PARADE

Wednesday, August 21, 1912

VIA

New Jersey Central

ROUND TRIP TICKETS

$1.25 GOOD ONLY ON SPECIAL TRAIN $1.25

LEAVING PLAINFIELD
at 8:47 a. m. on above date. Grant Avenue 8:43, Netherwood 8:50 a. m.

RETURNING SPECIAL TRAIN
LEAVES ASBURY PARK—OCEAN GROVE 6:05 P. M.
AFTER THE FUN IS OVER

C. K. ARMSTRONG, District Passenger Agent, Newark, N. J.

Improve Vacation Opportunities

During the summer vacation, opportunities will come to many young people for earning money. If you are one of them, don't you think you can save some of these earned dollars? You can if you open an account with the Plainfield Savings Bank. It will give you the incentive to deposit some money each week.

4 PER CENT. INTEREST PAID.

PLAINFIELD SAVINGS BANK

Plainfield, N. J.

Only Savings Bank in Plainfield

DISCRIMINATE

Between our goods and other goods offered in competition and you will understand why we have
THE MOST PARTICULAR CONTRACTORS
THE MOST SATISFIED CUSTOMERS
THE LARGEST OUTPUT IN BUILDING MATERIALS.

J.D. Loizeaux Lumber Co.

East End Yard — North Ave. & Berckman St.
West End Yard — Rock Ave. near Front St.

Tel. 1776.

Like the Church at Home

The Temple Baptist

360 East Second St., Between Washington and Richmond.

With a royal welcome and comfortable seats, good ventilation, stirring addresses, hearty singing. All seats free.

Prayer, 10 a. m.; Sermon, 10:30; Sunday School, 11:45; Y. P. S. C. E., 7 p. m.; Address, 7:45.

REV. E. C. CONOVER, PASTOR.

Try Press Want Ads

AUGUST TWELFTH.

1842—End of the Seminole war, a contest waged for seven years by the United States government against the Seminole Indians in Florida. The government was victorious.

PLAINFIELD DAILY PRESS

THE WEATHER.

Fair tonight and Tuesday. Maximum, 88; minimum, 64.

Established May 10, 1887. TEN PAGES. PLAINFIELD, NEW JERSEY, MONDAY, AUGUST 12, 1912. TEN PAGES. Two Cents a Copy—$5 a Year.

JOURNAL OF TOUR THROUGH EUROPE

Miss Hudson Describes Last Stage of Journey Over the Continent.

ENTER PARIS IN RAIN

First Glimpse of the "Gay" City Disappointing—Shops Untidy and Red Tape Involved In Making Purchases Is Ridiculous.

Wednesday, July 24—Our first day in Gay Paree was not a very pleasant one for it was very gloomy and damp and we were not favorably impressed.

There had been nothing planned for the day so the party spent their time shopping. The stores are large but not very neat. The bargain counters are on the street under arcades and there one meets all classes of people. The red tape one has to go through to buy an article is quite ridiculous. The object is selected and the purchaser follows the salesman to the desk where it is paid for and then makes another trip to see it wrapped. The stores were quite a distance from the hotel and the safest way to go is in a taxi for the traffic is very congested and there are no police to regulate it, except at a few corners in the busiest section.

In the evening Miss Smith and I went to see "The Merry Widow," but the Parisian version could not be compared with the New York production.

Thursday, July 25—In the morning we took a carriage to visit Notre Dame. It is a very fine cathedral but not as large as the one at Cologne. In it is a statue of Joan of Arc and we overheard a woman say "My, isn't he a fine looking young man."

From there we went to the Luxemburg Art Gallery and saw some famous paintings.

We returned to the hotel for lunch. The Windsor had been a monastery which had been remodelled and made a very comfortable and pretty hotel. The old bell is still used to call the guests to meals.

The carriages were ready for us at two-thirty and we went to the Louvre Art Gallery. There we saw a great many of Murillo's, Rubens' and Millet's paintings and many others. Of course, our trips to the picture galleries have to be very hurried.

From there we went to the Hotel desInvalides which is a home for old soldiers. It has accommodations for five thousand but at present there are only five hundred in it. Just back of the hotel is Napoleon's tomb, a very beautiful building, something the shape of Grant's Tomb, and his remains are in a huge sarcophagus of red marble. His two brothers are also buried there in circular rooms on the sides.

The evening was spent in sightseeing among the cafes. And there are plenty of sights to be seen.

Friday, July 26—We left the hotel at nine a. m. for a drive to Versailles. We passed through the Bois de Bologne and by the Longchamps race track. The drive was a very pretty one. We visited the country home of Louis XIV., Louis XV. and Madame Maintenon. The gardens of Versailles are famous ones and they are worthy of their fame. The fountains too are glorious.

We had luncheon at a nice restaurant and then went to the King's Palace. That has been turned into a museum.

On the drive home we passed the Eiffel Tower and the big china works.

Saturday, July 27—This was another free day and of course was spent in the stores. Everyone likes Paris better since they have seen something of the life. Saturday night is the great night here and the cafes remain open all night.

Miss Smith and I went to the Bal Tabarin where we saw the boat fete. It was a Coney Island Mardi Gras in miniature in a ball room. Every Saturday they have a different subject and this week being boats the girls wore only French bathing suits. The Misses Howard, Vail, McWilliams and Leighs went to the Moulin Rouge, Maxim's and Heaven and Hell.

Sunday, July 28—This day was spent according to the way we felt. Some went to church while others slept all day.

In the evening we went to the Magic City, the Luna Park of Paris. It is not as pretty as ours in Coney Island but has about all the same attractions.

Monday, July 29—We left Paris at 10:20 a. m. and were all sorry to go. We reached New Haven about 1:15 p. m. and boarded the boat to cross the channel. Everyone was in the highest spirits as we had just had a splendid lunch on the train, and also they were glad to know that they were homeward bound. The boat was not a very large one and we all went on the front deck only to be

(Continued on page 6.)

IS A LIVING OR A LIFE YOUR QUEST?

Query Put to Members of Union Service By Rev. Dr. John Snape.

Rev. Dr. John Snape, of Utica, N. Y., preached at the union service in the First M. E. church last evening. There was a large attendance.

"What are your ideals in life," he asked, in the course of his address. "Do you look forward or backward? Is it the making of a living or the making of a life that is your quest? Do you live in the cellar of the soul, or do you climb into its attic and throw open wide its windows to the light? Are you intent upon the building up of a character fashioned on the Christ-like pattern, or on obtaining three square meals per day. Is it your desire to make a name for yourself, or one that your descendants will cherish and revere. Do you work and toil for the love of making money or for the good that you will accomplish with it?"

"Love of money is the root of all evil," he continued, "but very little can be accomplished without its aid. Through its agency missionaries can be dispatched to far off climes to spread the light of Christianity." Consequently he exhorted his hearers not to love money for itself but the good it could affect.

Next the speaker outlined what Christian ideal of duty should be to his fellow and how in every way it should conform with that exemplified by Christ. The standard of life of the most perfect Christian as compared with Christ falls very far short indeed, but Christ's life was lived in order that all should have an ideal by which to fashion our own. "Every man and woman," he added, "has some ideal in life worldly or spiritual, but the reason that so many of them did not hitch their wagon to a star was because they employed horses and automobiles instead of airships."

Next the speaker proceeded to show how all the great paintings and works of art had their conceptions in the mind and soul of their makers; and before man was made in the image of God he must have trusted in the thought of God.

Concluding he asked them to cultivate the habit of "catching the habit" of God to get the trend of the devine purpose and shape their lives accordingly.

SOLD SAMPLES TO BENEFIT KING'S DAUGHTERS & C. O. S.

The Sample Club, composed of Katherine Shellabarger, Julia Taylor, Edith Davis, Carol Iredell, Eleanor and Mary Beard, recently held a sale at the home of Mr. and Mrs. J. M. Shellabarger, on West Seventh street, of the combined samples of the members, the young people having collected samples from all parts of the country. In addition there was on sale cake, lemonade, candy and fancy articles. The results of the afternoon work amounted to $28.

Of the above sum, $10 will be given to The King's Daughters for the Baby Camp, and $18 will be sent to the Charity Organization Society, $10 to assist two cases. Of the latter amount $10 will be used to send a crippled newsboy away on a vacation and $8 will be used to send a wage-earning girl, a frail mother and four children to the country for two weeks.

REV. JAMES SHOCK HAD SOMEWHAT VARIED CAREER

Rev. James Shock, a retired minister of the Reformed church, who died at Muhlenberg Hospital Saturday, was born at Centerville, Cumberland county. After his graduation from Rutgers College and Seminary he held several pastorates in the Reformed church, more recently at Bound Brook and Keyport. After leaving the ministry he became principal of the public schools at New Brunswick, Bernardsville and Keyport, being successful in his work.

Retiring from the school work, Mr. Shock removed to this city, where he continued to make his home up to the time of his death. He occasionally was engaged as a supply for local and other pulpits. Later he became associated in business with Jared Flagg, Jr., of New York, and sometime was secretary for the latter. He is survived by one daughter, Mrs. Albert Close, of Netherwood avenue, with whom he was living prior to going to the hospital.

The funeral service will be held tomorrow afternoon at 3 o'clock at the home of Mr. Shock's daughter, Mrs. Albert Close, 22 Netherwood avenue. The burial will be at Cranbury.

—Try a Press want ad. They pay.

CITY CLOSE TO A FAMINE IN OATS

Dealers Say They Can't Supply Normal Demands of the Local Trade.

SHORTAGE IN OLD CROP

Plenty of New Oats In Sight, But They Will Not Be Fit For Feed Until Aged—Record Difference In Price.

For the first time in many years Plainfield feed dealers are unable to supply the normal demands of their customers for oats. Old oats are very scarce and little or no oats can be purchased in the city. When the dealers were asked for oats this morning, the majority said, "We haven't any oats and haven't had any for several days. We cannot say when we will be able to supply you."

That state of affairs is true in all the surrounding cities and the possibility of speedy relief from this condition is not apparent. The condition is due to a shortage in last year's crop. Very few dealers have any oats at all and those that have only sell them to contract customers.

When P. S. Dayton, of Somerset street, was seen at his mill he said:

"We have orders for oats but cannot get any deliveries. This condition has, to my knowledge, never existed before. This year's harvest is not on the market yet and people will have to feed their cattle and horses on corn and bran until the new crop is fit for use."

Newly-harvested oats are not considered safe feed for horses. They are said to be a prolific source of colic, and must be aged before they are considered fit for feed.

The Commercial Mills Company made this statement:

"The shortage this year is exceptionally large and as a result new oats are 24 cents per bushel cheaper than old oats. In previous years new oats have only been about 4 cents per bushel cheaper than the old. With this condition in force it is dangerous to purchase old oats for they are generally adulterated with the new crop. Old oats are a loss after November."

According to the recent government reports, the crops in corn, barley and oats this year will be record-breaking and if this be the case the prices of grain will be a great deal lower.

AUTO WITH LEAKY TANK CAUGHT FIRE ON TRIAL TRIP

Hart Farlee, of Cushing road, was trying out a new automobile on Saturday night, when the gasoline tank caught fire on Watchung avenue, near Hillside avenue. Charles Bicknell, of Watchung avenue, saw flames emerging from the rear of the car and shouted to Mr. Farlee.

A hose was procured and a stream of water turned on the burning auto. An alarm was turned in and Companies 1 and 4 responded. They helped to subdue the flames which had partly consumed the body of the car. The outbreak of flame was due to a leak in the tank, the gasoline falling on one of the rear lamps.

NETHERWOOD HOME.

Rev. John N. Lyle, of New York, was the chief speaker at the vesper services at the Netherwood Fresh Air Home, yesterday, when a large audience attended the exercises. G. Herbert Condict, superintendent of Hope Chapel Sunday-school, had charge of the afternoon services and made a gospel address. Miss Madeline Metzler, of the children's choir, sang a solo, and the children's choir also sang several selections. Mr. Parker, of West Seventh street, was present and rehearsed some Bible verses with the children.

DOG BIT BOY.

Harold Peltz, aged eight years, of Scotch Plains, was removed to Muhlenberg Hospital, last night suffering from a dog bite in the thigh. The lad accidentally stepped on a dog's tail, and it sudenly turned around and bit him. Dr. Munger, of Fanwood, was called, and after cauterizing the wound sent the boy to the hospital. His condition is favorable for an early recovery.

Purchased Studebaker "30" Car.

Mr. Stephen G. VanHoesen, of Fanwood, has just received his new Studebaker car purchased from Thompson Auto Co. •••

—Interested in outdoor life? Read the gossip on the Press sporting page.

—Women's sole and heel, 60c to 75c, at "U. S. Shoe Repairing Co.," 122 East Front street. •••

—Neuman Bros. will offer 100 baskets of the finest Jersey peaches for tomorrow's trade. All choice fruit.

WHOLESALE LIQUOR DEALERS ARE FINED

Sentence Suspended On One Who Has Quit Business, and On Drivers.

When the several adjourned cases for alleged illegal sale of liquor came up for hearing before Mayor G. W. V. Moy in the police court, this morning, all the defendants through their counsel entered pleas of non vult. Fines of $15 in each count with sentences suspended on the drivers, were imposed.

On the recommendation of Walter L. Hetfield, Jr., prosecuting attorney, sentence was suspended on Henry Moskowitz, of Fanwood, his counsel, Judge W. L. Hetfield explaining that since the issue of the complaint his client had abandoned the liquor business and would not renew it.

The other defendants were Adolph Bohren, 13 Greenbrook road, and driver, Peter Kane; Morris Latzko, 27 Somerset street, and driver, Samuel Dawson; Mrs. Lena Hoerster, 94 Somerset street, and driver, Andrew Kolick and Thomas Long; Raffio Venenzia, Fanwood, and driver, Mike Radetti.

There were two counts preferred against Adolph Bohren, two against Mrs. Hoerster, two against Latzko, and one against Venenzia.

On the motion of Judge William Newcorn, who represented Latzko, a plea of non vult instead of not guilty, was entered in the case brought against Latzko in July and in which Moy inflicted penalties of $20 against Latzko and $10 against Dawson. His Honor reversed his previous decision to a fine of $15 against the owner and suspended sentence on the driver. Judge Newcorn had announced his intention of bringing certorari proceedings to quash the Mayor's decision. Francis J. Blatz appeared as counsel for Raffio, Vinenzia. The charge against the defendants was that of delivering liquor in Plainfield in violation of the law forbidding wholesalers to carry on their trade except in the district in which they are licensed to do business.

HIS GET-RICH-QUICK ADVICE LEADS CHAUFFEUR TO CELL

James Parker Hill, 28 years old, employed as a chauffeur by Siegfried Arens, of Rahway road, was arrested at the latter's home Saturday afternoon by United States Marshall Beekman and Postoffice Inspector Butler, on a charge of fradulent use of the mails. Owing to the lateness of the hour Parker was detained at police headqharters until this morning, when he was taken before United States Commissioner Stockton at Newark.

The arrest of Parker is the result of advertisements he inserted, it is said, in a New York newspaper, offering to tell people how they could earn $1 an hour. Inquiries brought a formula in which the seeker of information, for a stated sum, was told to get a job washing windows, explaining that if he was industrious he could easily make a dollar an hour. The advertiser gave the address as the "Watchung Sales Company, Plainfield," and had a box at the postoffice where he received his mail. Another formula which he used to interest poultry raisers was "How to get more eggs," and when they forwarded a dollar for the receipt they got this advise, "Buy more hens."

Parker, after his arrest, said he didn't know that he was fraudulently using the mails. It is understood he got the idea from a mail order magazine he has been receiving. The prisoner formerly resided at Westfield. He is married, but, it is said, does not live with his wife.

FRANK SHATTLE GOES OVER INTO THE MOOSE CAMP

It was announced on Saturday that Frank Shattle, formerly an officer of the Plainfield Democratic Club, and more recently prominently identified with the West End Democratic Club, had joined the Progressive party and is now a full-fledged "Bull Moose." Mr. Shattle could not be found today to confirm the report, but his friends declare the report to be true.

According to Mr. Shattle's friends he was dissatisfied with the nomination of Woodrow Wilson for President on the Democratic ticket, his choice being Champ Clark, and believing that Roosevelt more closely represented his ideals and principles, decided to lend his support to the Progressive movement.

New Series Studebaker Cars Now Ready.

From now on the new series of Studebaker cars will be equipped with nickel trimmings, self-starters and self-lighters. Thompson Auto Co. will commence deliveries at once. 8 2 3•••

NO SLATE FIXED ON THE OUTING

Plainfield Republicans Who Took Part In Confabs Deny Ticket Was Built.

NUMEROUS PETITIONS

And All the Petition Bearers Got Signatures — Many Aspirants For Places On the Small Board of Freeholders.

Rumors that a county slate was "fixed" on the Union County Republican outing at Rockaway on Saturday, were denied today by Plainfielders who were present. They said that the organization had previously decided not to endorse anyone for either nomination or office, and in view of this policy it would be inconsistent to make up a "slate."

There were numerous petitions circulated among the Republicans and everyone secured signatures. There are many aspirants for the nomination for the small Board of Freeholders, including Freeholders J. Hervey Doane and S. P. T. Wilbur, of this city, while nearly every town of any size in the county can claim one or more prospective candidates.

Assemblyman George H. Babcock will seek a renomination, as announced several weeks ago. The names of Charles Codding, of Westfield, and William T. Groves, of Elizabeth, have been prominently mentioned for the other Assembly nominations. Surrogate George T. Parrot, of Elizabeth, will also seek a renomination.

An effort was made, it is reported to have the party endorse W. R. Codington for the Mayoralty nomination, but it is said this met with some opposition because some of those present expressed themselves favorable to V. W. Nash, Sr.

It was 6 o'clock when the party left Rockaway for home, and two and a half hours later Elizabethport was reached. On the way home the steamer encountered some rough weather and some of those aboard experienced seasickness. About 350 people went on the outing and it was declared to be one of the best yet held by the Union County Republicans.

VETERAN CONSTABLE CELEBRATES BIRTHDAY

Surprise Party and Cake With Eighty Candles Mark Robert Walpole's Observance.

Robert Walpole, the veteran court constable and probably the oldest constable in Union county, celebrated the eightieth anniversay of his birthday at his home in Scotch Plains on Saturday. In the evening he was given a surprise party, the affair being arranged by his wife. Among some of the guests present were some of the older residents of the village and all joined in congratulating Mr. Walpole and wishing him many happy returns of the day.

The affair was marked by several pleasing features and during the evening refreshments were served. A birthday cake bearing eighty candles was prominently displayed on the dining table.

Mr. Walpole is a veteran of the Civil War and for two years was in Andersonville prison. For the past twenty years Mr. Walpole has been a constable and for more than half of that time he was a court officer at Elizabeth, where he was a familiar figure at every session of the court.

Mr. Walpole enjoys excellent health with the exception of a slight limp the result of an attack of gangrene two years ago. One of his favorite sports is fishing and during the season he makes one or two trips a week to the Passaic river and scarcely ever returns without a good catch. In his day he was one of the best known fishermen and hunters in this section of the State. For years he was the village blacksmith at Scotch Plains. Among those who enjoyed the party on Saturday was Mr. and Mrs. Walpole's children and grandchildren and they generously remembered the aged celebrant.

SAMUEL CALDWELL BURIAL.

The funeral service of Samuel A. Caldwell, colored, who died at his home on Grove street last Wednesday, were held at the Shiloh Baptist church yesterday afternoon at 2 o'clock. Interment was made at the Methodist Episcopal cemetery.

The "recall" may meet the occasion
when it's quite the proper thing,
Fulfilling wise and beneficial aim,
For instance; when your test of coal
doth satisfaction bring.
You re-call on Geo. O. Stevens for
the same. •••

NUSES HAVE A GOOD TIME DESPITE RAIN

Family Reunion at Washington Rock Saved From Dampness By a Tent.

The Nuse family from Newark, with relatives and friends from that city, Bernardsville and Plainfield, enjoyed an all-day picnic at Washington Rock on Saturday, and despite the rain which at times drove the party of merrymakers into a small tent, which a camper generously turned over for their use, the party had a most enjoyable day, passing the time playing games, on interchange of family experiences, feasting and general good cheer.

Fred Nuse brought the Newark party of thirty-two persons from that city to Plainfield in a large automobile truck, driven by his son, George Nuse. In this city six more were added to the party, making thirty-eight in all. The truck then proceeded to the Rock by the way of Dunellen, making excellent time on the trip. All arrived at the point of destination just in time to escape the first hard shower of the day. There were other friends from this city who went to the Rock by private conveyance with William J. Allen, while the Nuse family from Bernardsville came over in a handsome new touring car. The following enjoyed the outing:

Mr. and Mrs. Fred Nuse, Mr. and Mrs. Fred Nuse, Jr., and three children, Mr. and Mrs. Louis Nuse and two children, Mr. and Mrs. George Nuse and two children, the Misses Ruth and Gussie Nuse, Walter Nuse, Mr. and Mrs. George Hess, Mrs. L. Patmont and two children, Mr. and Mrs. Jule Stephany, Mr. and Mrs. Miller and one child, Mrs. Neiman, Fred Neiman, Mrs. McCann and Walter Deickert, all of Newark. Mr. and Mrs. James E. Church, Mr. and Mrs. William J. Allen and son Harold Allen, Mr. and Mrs. Charles Harris, Richard Baldwin, Miss Minnie Egel, Mrs. Bolan, Miss Nellie Bond, Miss Ruth Walker and Master Harry Christiansen, of Plainfield. Mr. and Mrs. Louis Nuse, and Mr. and Mrs. Louis Nuse, Jr., of Bernardsville, making a party of forty-nine persons in all.

TO SPEAK ON "GOD'S SYSTEM OF WIRELESS TELEGRAPHY"

The large 40x60 foot pavilion on Darrow avenue, was well filled last night with earnest listeners, while the Newark evangelist spoke on the important topic, "Does God Mention Nations in Prophecy? What Will be the Next Universal Kingdom That Will Rule the World?"

The speaker's remarks were based on Daniel 2:31-35. He said the four universal kingdoms brought to view therein, namely, Babylon, Medo-persia, Grecia, Rome, were but mile-posts, which the Lord placed along the pathway of time, to lead us down to the final end of this world's history. He said the stone that was to be cut out without hands, that was to smite the image on the feet, and all the kingdoms of the world were to be broken to pieces thereby, was the everlasting kingdom of God that was to be set up in this earth, that was to bring to an end all earthly kingdoms, and establish the never ending kingdom of our Lord and Saviour Jesus Christ. Services will continue every night through the week, except Saturday.

The Nelson sisters, from Newark, rendered some fine selections, which added much to the interesting features of the service.

The topic for tonight will be "God's Wireless System of Telegraphy: When Was it First Introduced?"

HELD UP FOR KISSES.

Three Italians were arrested in Westfield last night on the charge of hugging, kissing and mistreating a Polish girl on Broad street. The girl's screams attracted the attention of residents of Clark street, who telephoned the police. The men had followed the girl all evening and when on Broad street, near Clark street, one of the men took the girl in his arms and kissed her. The others forcibly took their turn. The men will be arraigned before Recorder Collins today.

Special Baby Parade Excursion to Asbury Park, August 21.

For the famous Baby Parade on above date the New Jersey Central will run a special train leaving Grant Avenue 8:43, Plainfield 8:47, Netherwood 8:50 a. m. Round trip tickets good only on that train going and returning only $1.25, children 65c. (Clinton Avenue rate $1.30, leave at 8:40 a. m.)
••• 8 5 7 9 12 14 16 19 20

—Read the Plainfield Daily Press

—You can find out if you want to know just how an Abbott-Detroit will serve you. Service Garage, Inc., 153 East Fourth street. •••

PROMISE RELIEF FROM HIGH COST

Alluring Outlook Pictured By Literature of Co-operative Grocery Store Promoters.

LATTER'S STATEMENT

R. J. Burns Says the Plan Is to Establish a String of Stores—May Sell Meat—How He Hopes to Profit.

Plans for the organization of the "Plainfield Cooperative Grocery Company, Plainfield, New Jersey," have been disclosed in circular letters and pamphlets which have been received in the mail by Plainfield people. Enclosed in the letter was a self-addressed postal card, with this address: "To the organizers Plainfield Cooperative Grocery Company, care Plainfield Trust Company, Plainfield, N. J." It is stated in the circular that The Plainfield Trust Company will be the company's depository, and persons interested are requested to make checks payable to the latter company for deposit to the company's credit.

The announcement has naturally aroused considerable interest, and the fact that the name of The Plainfield Trust Company is connected with the enterprise, led to inquiries being made at the company's banking house today as to who is behind the proposition. H. H. Pond, secretary-treasurer of the company, said:

"The Plainfield Trust Company has no interest whatsoever in the scheme, except that it gave its consent to becoming a depository for the company. We have no knowledge as to the financial backing of the parties interested in the company and no one connected with The Plainfield Trust Company has any interest whatsoever in the organization of the proposed company. I want to make it as plain as possible that The Plainfield Trust Company is in no way identified or connected with the proposition.

"Recently, two men, R. J. Burns and Sidney Sladden, the latter president of the American Lock Company, whose address is given as 305 Fifth avenue, New York, called at The Plainfield Trust Company, explained their plans and asked if the company would carry the account of the proposed grocery company, at least until the organization was effected. I gave my consent, naturally, for our company is always willing to carry a person's account. That is all that I know about the matter, and I have no knowledge of any local people being interested in the grocery company."

R. J. Burns, who had charge of sending out the circulars, comes here from New York. He has had experience with similar stores in Australia and England. In an interview with a representative of the Press this afternoon, Mr. Burns stated that there is no corporation or trust back of the plan, and that the only person who will benefit, in case the stores are started, will be himself. He says that he hopes to see established a string or thirty or forty stores in cities in this section of the country, such as Plainfield, Orange, Mount Vernon, New Rochelle, Yonkers and other places of the size. There is already one co-operative store in operation in Glenwood, on Long Island.

When the stores are established Mr. Burns hopes to have charge of the buying for the entire string. He says that the idea is to buy goods in carload lots, direct from the producer, and that he hopes to be made purchasing agent for these stores, thus deriving a small commission, and that this will be the only central expense for the group.

Mr. Burns said that if organized the company will probably handle meats also.

The circular letter sent out to Plainfielders reads as follows:

"In these days of high cost of living, it behooves all of us to carefully look into any proposition which will bring the consumer nearer to the producer; this can only be done by cooperation and the elimination of the middle man and the large profits of the retailer.

"We are enclosing a circular in reference to the formation of the Plainfield Cooperative Grovery Co., which is proposed to soon open in Plainfield, N. J. This circular only gives you a brief outline of the many benefits to be obtained, by the stockholders.

"Consider these points: Suppose your purchases amount to $40 per month, and you own five shares of stock, this entitles you to a credit of $40 per month, upon which you receive first—a five per cent. (5%) discount each month, and secondly you share in all remaining profits as more fully described in the enclosed circular.

"There are many other advantages all of which we will be pleased to explain at a personal interview.

(Continued on page 6.)

You Run No Risk

In purchasing one of the Smart Models of

American Lady Corsets

We fit the corset to you in order to give you just the right garment for your individual figure. Our saleswomen are ready to help you select the proper garment for you, to fit it to you and to give you valuable suggestions in regard to wearing it, etc.

American Lady Corsets
$1 to $10

Of Course, You Know

that at this season of the year with many away on vacations and others waiting to see what some one else is going to do so as to get in line when the procession starts, we have to hustle to keep things moving. Right here let us tell you that at this store in season and out there is always something going on. We just refuse to let any dull minutes come in and take charge and in order to do this we take interesting merchandise and place it on sale at a price which simply commands attention. To find these values you must come in and shop around, we are always pleased to have you come in and it is no trouble to show our merchandise that you may make comparisons. This is something we cheerfully solicitate. Come, visit the "always busy store."

CREX RUGS
9x12, Regular $8.50; Now.....$6.98
9x12, Regular $7.98; Now.....$6.49
8x10, Regular $6.50; Now.....$5.49
6x9, Regular $4.50; Now.....$3.49
54x90, Regular $2.50; Now.....$1.98

HAMMOCKS
Value $2.98; Now.....$1.79
Value $1.50; Now..... 98c.
Value $1.00; Now..... 65c.

DRESS SUIT CASES
We have two lots of leather dress suit cases to offer at a reduction.
Regular value $3.75; Now $2.75
Regular value $7.50; Now $5.00

PLAINFIELD'S SHOPPING CENTRE

A. E. FORCE & COMPANY

"THE WHITE STORE"

WASH DRESSES
The season is at its height in this line and to close out the few remaining numbers we have made a big reduction and have some big values to offer you in prices ranging from

79c to $3.50

Our full line of **LADIES' PARASOLS** to close at just **HALF PRICE.**

PLAINFIELD'S NEIGHBORS

High Bridge-Califon.

Miss Marjorie Dann, of Bloomfield, will succeed Miss Jane Spargo, of Wharton, as teacher in the High Bridge High School. Miss Spargo resigned to accept a position at Flemington. Miss Elizabeth Trimmer and Miss Grace Stevens have also resigned. Miss Trimmer will teach at Saybrook, Union County, and Miss Stevens will go to Carlisle, Pa.

Owing to the absence of the pastor, Rev. Dr. Baker Smith, on his vacation, there were no services at the Fairmount Methodist church yesterday.

For the benefit of St. Joseph's church, at High Bridge, a picnic and dance will be held in Riverside Park, Friday, August 16.

Mrs. John James, of High Bridge, is recovering from an operation at a Philadelphia hospital.

Miss Anna E. Neighbour, of High Bridge, is at Ocean Grove.

Ferdinand Davis, of High Bridge, is visiting in Newark.

North Branch.

Rev. William Hart, of West Farms, N. Y., is spending his vacation with his parents, Rev. and Mrs. John Hart, at the parsonage of the Reformed church at Neshanic.

There will be no preaching services in the Presbyterian church at Lamington the remainder of the month, as the pastor, Rev. Charles E. Hoyt, is taking his vacation.

Mr. and Mrs. Walter Van Camp, of Plainfield, are spending a month with Mr. Van Camp's parents, Mr. and Mrs. John T. Van Camp, near Neshanic.

John E. Glaser has received his commission as postmaster at North Branch Depot, which took effect August 1.

Mrs. David Strain, of Lynn, Mass., is visiting her aunt, Mrs. John S. Lane, at North Branch Depot, for a few days.

Mrs. J. H. Mentz, of Newark, is visiting her daughter, Mrs. J. E. Glaser, at North Branch Depot.

Miss Edith Hill entertained the Sunshine Society at her home at Neshanic Saturday afternoon.

Mrs. Douglas Ward and sons, of Pittsburg, are visiting Mrs. Ward's aunt, Miss Carrie Cadmus.

Miss Ella M. Lane, of Pluckemin, has gone to Northfield, Mass., for a vacation of two weeks.

Miss Olive Bishop, of Plainfield, is at North Branch Depot with Mrs. Henry W. Hammann.

Mrs. Ormun Hurt returned to her home near this place Friday after a visit to Newark.

Mr. and Mrs. John Webb, of Somerville, are visiting Mr. and Mrs. Edward Hill.

Marvin Van Derbeek has gone to South Branch to visit for a few days.

Whitehouse.

The Board of Education of Bedminster Township has secured Miss Evelyn Salen, of Tremont, Pa., as principal of the public schools at Pottsville and she will begin her duties at the opening of the fall term. The board has also elected Miss Cora L. Fritts, of Pottersville, as the principal of the public school at Larger Crossroads for another year.

The following are the new officers of Central Encampment No. 16, I. O. O. F., of Whitehouse Station: Chief patriarch, Eugene Hoffman; high priest, William C. Swackhamer; senior warden, Thomas W. McPherson; junior warden, William H. Reger; scribe, Jacob C. Voorhees; first watch, Jacob H. Dilts; sentinel, William T. Hoffman.

Mr. and Mrs. William C. Farrell and son, of Brooklyn, who have been visiting Dr. and Mrs. E. K. Sexton at their summer residence at Whitehouse Station, have gone to Pluckemin to visit Dr. and Mrs. I. MacMunn Holley.

Miss Z. Florence Rinehart, of Easton, Pa., has been visiting her sister, Mrs. Harry C. Van Derveer, in East Whitehouse, for a week. She has just returned from a trip to Windsor, Nova Scotia, where she spent a month.

The Misses Lulu Blazure and Anna Rath have returned to their homes in Brooklyn, after a visit to the former's mother, Mrs. George Morris, at Mt. Rose, near Peapack.

Mr. and Mrs. M. Q. Rutan returned to their home in East Orange last week, after a visit to their daughter, Mrs. J. Emmett Rinehart, near New Germantown.

Miss Eunice Rinehart returned to her home near New Germantown last week, after a visit of a week to her aunt, Mrs. Frank Kyte, at Shortsville, N. Y.

Mr. and Mrs. R. A. Byerlee entertained a house party from Brooklyn, Annandale, Somerville and other places at their home at Lebanon over Sunday.

Mrs. Melvina Van Fleet returned to her home in Bernardsville last week, after a visit to her sister, Mrs. Charles J. Todd, at Whitehouse Station.

Stephen K. Large and family, of East Whitehouse, left on Thursday for Stony Creek, Conn., where they will spend a vacation of two weeks.

Asa Smith, of Bayamon, Porto Rico, is spending some time as the guest of Clarence Boyle, at Mt. Rose, near Peapack.

Mr. and Mrs. Percy Schomp, of Barley Sheaf, are visiting Mr. and Mrs. J. Newton Shafer, at Whitehouse Station.

The Misses Elzada and Jessie Yawger, of Lebanon, have gone to Sunnyside to spend two weeks of their vacation.

Mr. and Mrs. W. C. Horton and son, of Peapack, have gone to Asbury Park to spend the remainder of the summer.

The Sunday-school at Mt. Rose, near Peapack, will go on its annual excursion to Budd Lake on Saturday.

Amzi and Miss Mabel Hoffman, of Hoffman's are visiting Mr. and Mrs. Martin B. Hoffman, of Lebanon.

Miss Irene Carkhuff, of Stanton, is the guest of Mr. and Mrs. William Shafer, at Whitehouse Station.

Somerville.

O. J. Brown has sold two of his farms near Belle Mead to F. Schwartz, of New York City, who will consolidate them.

Miss Elizabeth P. Reed and Elinor Eldridge returned to their homes in Rocky Hill after a camping trip at Southold, Long Island.

Mrs. Henry Brien, Jr., of the Green Knoll section, has as her guests Mrs. Harrington and children, of New York.

Mrs. J. F. Auten and Miss A. E. Garretson are visiting Mr. and Mrs. David K Auten at Hilltop Farm.

Edward P. Johnson started yesterday for a stay of several weeks in the Catskill and White Mountains.

Miss Fannie Cortelyou, of Kansas City, is visiting her brother, Peter V. Cortelyou, at Rocky Hill.

Miss Gertrude Davis has been visiting the family of Rev. Mr. Jameson at Andover for a week.

Mrs. W. H. Cawley, Sr., and Miss Jean Cawley have gone to Asbury Park for a few weeks.

Culver McWilliam, of New York, is visiting his father, Dr. J. F. McWilliam.

Miss Katherine Newell, of Brooklyn, is visiting Mrs. William Newell.

Miss Sadie Vroom is entertaining Miss Margaret Bergen, of Newark.

Isaac Smith, of Brooklyn, is visiting his brother, George Smith.

Wilbur Garretson is at Camp Onaway, Lake Hopatcong.

George Nevins is at Camp Onaway, Lake Hopatcong.

Hunterdon County.

The Board of Education of Hampton Borough has received a communication from the State superintendent of school stating that the High School of the borough would remain the same as at present. An effort had been made by some persons to have the High School abandoned.

Charged with stealing $26 from a fellow-workman on the Lindenborn farm, near Hampton, John Coogan has been sentenced to the county jail by Recorder Fitzgibbon to await the action of the grand jury. Constable William Sell and T. S. Bray took Coogan to Flemington Saturday.

Mr. and Mrs. William McCarthy, of Dover, are visiting Mrs. McCarthy's brother-in-law and sister, Mr. and Mrs. Frank Miller, in Glen Gardner. Mr. and Mrs. McCarthy were married in Dover Wednesday, she being the daughter of Mr. and Mrs. Lott, formerly of Glen Gardner.

W. C. Besler, of Plainfield, vice-president and general manager of the New Jersey Central Railroad, has tendered his resignation as a member of the board of managers of the New Jersey Sanatorium for Tuberculous Diseases at Glen Gardner.

Rev. William Porter Townsend, pastor of the Norton Methodist Episcopal church, who has been on his vacation, has returned to his home and occupied the pulpit yesterday morning.

Mrs. H. Meyer, who has been staying in Glen Gardner with her son and daughter-in-law, Rev. and Mrs. J. H. Meyer, has returned to her home in New York City.

Miss Cora Belle Carling and Miss Kathryn Dean, of Glen Gardner, were guests of Postmaster and Mrs. Harry M. Riddle in Asbury Thursday.

Percy Smith, of Elizabeth, is spending his vacation at the home of his grandparents, Mr. and Mrs. Henry Moyle, in Norton.

After being absent for five weeks, Rev Dr. E. B. England occupied the Presbyterian pulpit in Glen Gardner yesterday afternoon.

After spending a season in Norton, Mr. and Mrs. Sharp Brooks have returned to their home in Bound Brook.

Harry A. Hunt, of Wilmington, Del., arrived in Glen Gardner Friday and spent Sunday there with his family.

Miss Lulu Smith, of Elizabeth, is being entertained at the home of Miss Margaret Kitchen, in Hampton.

Miss Verna Smith, of Changewater, is visiting her sister, Mrs. Charles Trout, near Union.

J. D. Siegfried, of Glen Gardner, attended a reunion of the Siegfried family at Bath, Pa., Thursday.

Mrs. Charles Adams, of Hampton, has as her guest her father, Peter Bowlby, of Trenton.

Mr. and Mrs. William A. La Rue, of Annandale, are on an automobile trip to Lake George.

Frank Crater, of Glen Gardner, left Saturday for Easton, Pa., to spend Sunday.

Miss Lulu Haynes, of Annandale, is spending a few days at Delaware Water Gap.

Miss Ruth Hardy, of Bayonne, is the guest of Miss Bessie Staple, in Hampton.

Miss Alice Sutton, of Annandale, is the guest of Miss Essie Hudleson, in Norton.

Miss Maud Barris, of Hampton, is at Black Eddy, Pa., visiting relatives.

Miss Ethel Crater, of Glen Gardner, is visiting friends in Easton, Pa.

Bound Brook.

Miss Mildred Voorhees, of Franklin Park; Miss Anna A. Giles, Fred Osterling, and Benjamin H. Giles, of Beechwood Heights, spent Saturday sight-seeing at Coney Island.

Rev. B. C. Bascom, of Bound Brook, occupied the pulpit of the Dunellen M. E. church yesterday morning, in the absence of Pastor Dr. Knox.

Miss Bertha Russell, of Baltimore, is spending a week with Mr. and Mrs. Arthur F. Randolph, at "Atlock Farm," on the canal road, near Weston.

Mrs. H. R. Giles entertained a house party of young friends at "Green Acres," Saturday and Sunday.

Mr. and Mrs. Charles Brassler, of Brooklyn, visited Mr. and Mrs. P. E. Sandahl for a few days last week.

Miss Dorothy Granert is spending the month of August at Camp Dolorjo, Haines Landing, Maine.

Mrs. George Wyckoff and daughters, Violet and Alice, are spending a week at Asbury Park.

Mrs. George P. Schofield, of Chimney Rock, is spending a short vacation at Lake Hopatcong.

Mrs. Abraham Clickner, of Red Bank, has been spending a week with Bound Brook relatives.

Lewis D. Cook is spending some time at Jewett, N. Y., with Rev. A. S. Phelps and family.

William Young, of Franklin Park, was a Sunday visitor with Bound Brook friends.

Miss Carrie Teter, of South Bound Brook, is spending a week at Ocean Grove.

Miss Laura Weart is visiting her sister, Mrs. Jones, at Rochester, N. Y.

Mayor and Mrs. Robinson are spending a few days at Cape May.

Miss Loretta Wilson is spending a few weeks at Northfield, Mass.

Warrenville.

Mrs. Aaron Spencer, of Mt. Horeb, has returned home after a week's visit with Mr. and Mrs. William Spencer, of Perth Amboy.

The Springdale M. E. church will hold a picnic at Riverside Park tomorrow. If stormy the picnic will be held the next day.

Ralph and Israel Munday, of Springdale, who have been visiting in New York, have returned home.

Miss Frances Prossen, of Plainfield, was the guest of Mr. and Mrs. Mazoyer over the week-end.

Mr. and Mrs. Antone Amon, of Somerset street, Plainfield, were visiting friends in Mt. Bethel.

William Drake, of Plainfield, was the guest of Mr. and Mrs. John Cooper, of Warrenville.

Miss Matilda Zimmerman, of Springdale, is entertaining her cousin from the city.

Mr. and Mrs. Alfred Newton are entertaining company from New York city.

Richard Faulkner, of Mt. Horeb, is entertaining friends from New York city.

Mrs. Eliza Jennings, of the Cedars, visited Mrs. Mary Skillman, of Plainfield.

Miss Downs, of Brooklyn, is visiting Mrs. Grace Crosby, of Mt. Bethel.

I. R. Penny, of Martinsville, has lost a very valuable horse.

John Bowers, of Warrenville, lost a valuable horse recently.

Dunellen & Vicinity

Initiation of four new members to Camp 98, P. O. S. of A., will be held at a regular meeting Thursday night. The meeting will be concluded with a watermelon feast. The local camp will send four representatives to the State camp meeting to be held August 21 and 22 at Washington, N. J. The representatives are Willard Apgar, Melvin Fritts, Edward Krinnic and George Apgar. An attempt will be made to nominate and elect Geo. Apgar as State guard.

Alfred Day, Adam Dealaman, Geo. Martin, Benjamin Cole, Theodore Day and Allen Frederick are planning an extensive trip by canoe to Delaware. They intend to leave on August 23 and will go through the canals and waters of North Jersey, striking the waters of the Delaware river, which they will float down to the mouth.

Mrs. Frank R. Wynkoop, who has been very ill with a complication of pleurisy and bronchitis, which necessitated a consultation of physicians recently, is greatly improved in health.

Mr. and Mrs. A. J. Meyers, Jack Broadnax, G. R. Woods and Miss Broadnax, spent yesterday at New Brunswick. They partook of the famous Mansion House supper at that place.

Miss Sarah Dayton is serving as substitute clerk at the local postoffice in the absence of Miss Lillian Garretson, who is on her vacation.

There will be a special meeting of the Board of Education on August 27.

The Jr. O. U. A. M. will celebrate their anniversary in September.

'Plains & Fanwood.

Miss Fannie Haskard resigned her position as secretary of the Baptist Young People's Union at a meeting of the organization held in the Baptist church, last night. Miss Dorothy Smith was elected to fill the vacancy.

Mrs. Eleanor Walsh returned Saturday to her home on Prospect avenue, after visiting her aunt at Seawaren.

Robert Walpole, of Front street, a former constable of the borough, celebrated his eightieth birthday Saturday.

Mrs. Johnson C. Osmun has returned home from visiting friends in Flanders, where she formerly lived.

Miss Mary Thoema, of Bound Brook, is visiting her cousin, Miss Rose Thoema, of the borough.

Mr. and Mrs. Samuel Hollingsworth have returned home after a month's stay at Sabael, N. Y.

Mrs. Whitestone, of Farley avenue, who has been very ill, has been reported as greatly improved.

Mr. and Mrs. Samuel Hollingsworth, of Stout avenue, have returned from a stay in New York.

Mr. and Mrs. Hoenyer, who have resided here for the past year, moved to Plainfield, Saturday.

Dr. R. T. Munger has been appointed medical inspector for the New Providence schools.

W. S. Corey, of Park avenue, is spending a two weeks' vacation in New York State.

Mrs. Robert Murphy, of Prospect avenue, has returned from a stay in Brooklyn.

James Walsh spent the week-end at Seawaren.

Lillian Denison is visiting friends in Paterson.

South Plainfield.

The bans of marriage were published in Sacred Heart church yesterday morning between Thomas Sexton, of Easton, Pa., and Miss Delia Saverd, of this village.

Clifford and Dorothy Schenck, of New Market, have gone home after spending the week-end with their grandparents, Mr. and Mrs. A. R. Soper.

Mrs. James Thoff and daughter, Mrs. J. Cruikshank, of Easton, the latter once a resident of the village, visited friends here Saturday.

The South Plainfield A. C. was beaten by the West End A. C., the score being 10-9, yesterday afternoon, on the diamond here.

A new kitchen was built to the lecture room of the Baptist church, last week, which will be a great convenience.

Mrs. Bradley and daughter, Bertha, of Mauch Chunk, are visiting Mrs. Bradley's sister, Mrs. George Sandherr.

Mr. and Mrs. William Kelly, of Plainfield, visited Mrs. Kelly's parents, Mr. and Mrs. A. R. Soper, yesterday.

Andrew Egk and sons have returned from a crabbing trip to Perth Amboy. They caught a big haul.

James Hamilton, of Fords, has returned home after visiting his brother, William Hamilton.

William Hamilton visited his mother, Mrs. Margaret Hamilton, of Fords, on Sunday.

Mr. and Mrs. Melvin Shrope are entertaining Mr. Shrope's mother from Easton, Pa.

Mr. and Mrs. Louis Winzel are the parents of a son, born to them Saturday morning.

Laura and Gertrude Shrope have gone to Easton, Pa., to spend a week with relatives.

The John Sobrieki Society will hold a dance in Washington Hall on August 31.

Mrs. William Tedden has returned from a visit with out-of-town friends.

Mr. and Mrs. Charles Brantingham are entertaining out of town friends.

Miss Nellie Manning has been entertaining out-of-town friends.

Mr. and Mrs. Elias Bailey visited friends in Plainfield, Saturday.

Lloyd Harris is an agent for the Everybody's Vacuum Cleaner.

Thomas Teeple, of Newark, visited relatives here yesterday.

Robert Hamilton is suffering from a broken arm.

Westfield.

Richard Edmunds, of Plainfield, was arrested Saturday for following and annoying a young lady. He was fined $5 by Recorder Collins and warned against repeating the offense. Edmunds followed the girl, who refused to give her name, from Rahway and spoke and annoyed her on Broad street Saturday night.

Mrs. Fannie Saunders and sons, Stewart and Stanley, of Euclid avenue, are spending a week at Asbury Park.

Miss Helen Oswald, of the Boulevard, will entertain friends from Bethlehem, Pa., tomorrow.

George Marsh and family, of Mountain avenue, are spending a few days at Long Branch.

Herbert Abrams, of Prospect street, has returned from a stay on Long Island.

Jaspar Corning, of Lenox avenue, is ill.

PERSONAL.

Ella Mullen, of East Front street, is staying at Red Bank.

Elizabeth Bartlau, of Richmond street, is spending two weeks in the Catskills.

Mr. and Mrs. Harry Kesselring, of Duer street, are spending two weeks at Asbury Park.

Mrs. Edward Townley and children, of Codington avenue, are sojourning at Asbury Park.

Mrs. Mylaughlin and her daughter, Mays, of Somerset street, are sojourning at Ocean Grove.

Mrs. Lorenzo Townley and son, Alfred, of Watchung avenue, are spending two weeks at Asbury Park.

Miss Elizabeth Wilson, of Fairview avenue, has been enjoying a two weeks' vacation at Asbury Park.

Mrs. Arthur Mosher and children, Grace and Seeley, of Watchung avenue, are sojourning at Asbury Park.

I. Williamson, of East Third street, is spending his vacation from Woodhull & Martin's at Hopewell, N. J.

Mr. and Mrs. Charles D. Clark and children, Mildred and Charles, Jr., of East Sixth street, left Saturday for Goshen, N. Y., where they will spend two weeks.

Miss Hattie Squires, of Grove street, and Emma Hoagland, of Jackson avenue, are spending their two weeks' vacation from Woodhull & Martin's at Altmont, N. Y.

GALLAGHER, WHO SHOT GAYNOR, NEAR DEATH

Trenton, Aug. 12.—James J. Gallagher, who shot Mayor Gaynor, of New York city, on the deck of the Kaiser Wilhelm der Grosse two years ago, is said to be dying in the State Hospital here. A report from the hospital physicians says that he is in an advanced stage of paresis and not likely to live long.

Gallagher, who is serving a twelve-year sentence, was removed from State prison to the hospital here in January, owing to his weakened physical conditon. Friday was the second anniversary of the shooting.

BOY BADLY HURT BY AUTO.

Red Bank, Aug. 12.—While crossing the boulevard near Red Bank road, in Eatontown, Charles Johnson, seven years old, son of Isaac Johnson, of that place, was struck by an automobile driven by a man giving the name of Charles Carhart, of Liberty street, Long Branch, Friday night. The boy was knocked down. He was removed in an auto to the Long Branch Hospital, where it was found that his collar-bone was broken and one of his legs badly mashed. Although his recovery is looked for, it is thought the boy will be laid up for several weeks.

—Necessity is the mother of economy.

A FEW WEEKS BACK YOU WOULD HAVE PAID UP TO $12.00 FOR

These Dainty Lingerie Models Now Selling for Only 3.98

No doubt the exceedingly bad day Saturday kept many away from the store so we will continue this really remarkable offer on these splendid garments. As we said, they are the last of the stocks of one of our most reliable manufacturers, hence our being able to offer them to you at this remarkably low figure, because he accepted a ridiculously small sum for them to clear them out. They are dresses you would, regularly, pay up to $12.00 for; are splendidly made and finished of fine quality materials in the latest summer models. There's a good assortment of the regular sizes but you must come early if you want to secure one as they are sure to sell quickly.

$3.98

Extra Strong Vals. in Ladies' Undermuslins

Finely made and dainty garments secured at prices below regular figures, which saving we pass to you.

PETTICOATS $1.25

Three very pretty styles, made of splendid quality materials with deep flounces, trimmed with beautiful eyelet embroidery, in three different patterns. A "more than ordinary value" at.....$1.25

EXTRA SIZE PETTICOATS

These garments were fashioned specially for women who find the regular sizes too small. They are cut full and not skimped, are made of good quality material with deep embroidered flounce and are specially priced at $2.00

COMBINATIONS AT $1.49

These are in both styles, drawer and skirt, are made of fine quality flouncing in three very pretty eyelet patterns. They are stylishly cut and splendidly made and are another big value at $1.49

PETTICOATS AT $1.00

These are in the golf skirt style, are made well of good quality materials with flounce of pretty eyelet embroidery in dainty patterns. Another garment which is above the ordinary value at $1.00

REMEMBER—THE STORE WILL BE CLOSED ALL DAY THURSDAY.

Women's House Dresses at Three Prices, $1, $1.25, $1.50

These garments you will find are splendid values at the figures marked. They are made of excellent quality ginghams, percales and chambrays, and the workmanship and finish is the same you would find on a high priced dress. They are neat and dainty in appearance, being modelled in pretty styles, and as we say, are more than ordinary values at the prices marked. Three grades at

$1, $1.25 and $1.50

Dr. N. C. Sears, Optician, Gives Free Consultations.

Teppers — Plainfield, New Jersey

Riker's Reliable Toilet Requisites on Sale Here.

SCHEPPS COWERS; TALKS OF SUICIDE

Says He's Fearful New York Police Will Kill Him.

FIND DAMAGING LETTERS.

Rose Writes Schepps, "I Was Deserted Like Dog by Becker"—Schepps In Letter to Rose Concludes With, "May God Help Us All!"

Hot Springs, Ark., Aug. 12.—Sam Schepps, arrested here for participation in the Rosenthal murder, is a nervous wreck. He dreads the return to New York, he says, because he thinks the police or their agents will kill him. He repeatedly has threatened suicide.

Schepps was started on his way to jail by Postmaster Fred E. Johnson immediately after he had received a letter at the postoffice from Jack Rose, in which Rose pleaded with him to return to New York and make a full confession to District Attorney Whitman.

After Postmaster Johnson had questioned Schepps, George Howell, captain of police, was called and Schepps was formally delivered to his custody. Schepps was downcast after his arrest.

"You look like you'd shoot a man if he attempted to run," said Schepps to Captain Howell.

"I would," answered Howell, "and I can hit a jackrabbit as far as I can see."

"Well," answered Schepps, "probably I will decide to run. I will think it over. Between the police, the district attorney and the chair and a quick shot I might decide to take the shot. If you shoot, shoot straight."

About to Post a Letter.

When taken into custody Schepps was about to post a letter addressed to "Jack Rose," in which he said he would change his address immediately, and unless he heard from Rose on certain details he would not be here later if sent for.

The letter follows:

Dear Friend Jack—Your letter forwarded to me and contents noted. All I can say is I am mighty sorry it has turned out that way for you, dear old pal. However, at this stage I can dispense with sympathy, as it can't help any now. I have read very little about the case so far, and I can't bear to think of it any more. What you ask of me I considered very carefully and looked at it from all sides and find I am in very bad regardless of the leniency you say Mr. Whitman holds out for us.

That you had a guilty knowledge of the facts before its preparation is a fact from your confession. So why do you want me to corroborate a few lies—for instance, such as that I paid the $1,000 to "L. L." on Forty-sixth street and a few others which I dare not mention. However, Jack, my name is Sam, and I don't go back on a pal such as you. If you had trusted me with more of your confidence this terrible state of affairs never might have come to pass. But what is done can't be undone.

I have no right to preach to you, and I shan't. I am at present in poor health and am all broke up with worry and sickness. However, if you decide to state truthfully the entire state of affairs and what part you had in same I will come gladly for you, Jack, because you know what I think of you. Yes, I have been very sorry for it, and now to prove my loyalty I must become a squealer.

Still I am willing, even at that cost, on these conditions: That you will only expect me to tell the truth and nothing but the truth or else to write word for word what you expect of me. Also I will not be able to see Mr. W.'s (district attorney) representatives until after the 19th of August. If the foregoing is satisfactory I will come, but you must send me a wire to the effect before the 19th. Then I will be ready to meet the man and go with him to New York. He won't find me if I don't get this wire.

I shall change my address today, but if all is O. K. I will meet on the 19th at the Arlington hotel the man he will send. Let me know his name in advance. I am sick of being hounded and seeing my mug in the papers. My best wishes to you and may God help us all.

Rose Tells of Electric Chair.

The letter which Jack Rose sent to Schepps read as follows:

Dear Sam—I don't know what you have heard or read, but it got down to a stage where the electric chair stared us in the face. The first man to try and get from under was Becker. There were many people who saw everything that night, and the next day the district attorney knew what part everybody played in the thing and nobody could have got away.

I was deserted like a dog by Becker. When I saw what the situation was I opened up negotiations with the district attorney, who offered me a sort of cover that I cannot go into details by writing. I insisted that the same protection given me be extended to Harry, "Bridgie" and you, to which he finally agreed. We are all pleased with the arrangements, and our worry has been to get you to come in, to get the same benefits we got before it is too late.

My advice is to let me send a representative of the district attorney to bring you back here. That would prevent the police nailing you and putting you through a third degree. Don't say a word to any one. You know, Sam, that you have been too loyal and dear friend of mine to ask you to do this if I wasn't positive that you haven't a chance otherwise. Immediately upon receipt of this wire me to Louis' house what you want to do.

JACK.

Schepps Closely Guarded.

The date of Schepps' arrival in New York will not be revealed—not even to the New York police department—but it is supposed that he will leave here under strong guard of the district attorney's detectives. Schepps probably will make a clean breast of the whole matter, more to aid his pal Jack Rose than to further the ends of justice.

His confession, if he tells all he claims to know, will probably reveal the whereabouts of "Gyp the Blood" (Harry Horowitz) and "Lefty Louie," the two remaining members of the gunmen gang who fired the shots into Rosenthal and who are still at large. Driven to desperation through fear of capture Schepps almost collapsed when arrested.

"I don't know what to do," said Schepps. "It looks like either the Dutch route or squeal. I am not a squealer. I don't know what they did all this for. I might as well be dead as driven from New York and exiled in some other part of the world as a squealer. If I tell, I can't live in New York. They won't let me. I never sanctioned the killing of Rosenthal. I only wanted to serve all my friends."

Calls Dougherty a Bluff.

After pausing for a minute Schepps continued: "Dougherty won't get me. There is nothing he can do to me, but kill me, and I guess they won't stand for that. Dougherty knows that I know he is the big pyrotechnical display in New York and nothing more."

Raving in this vein, Schepps talked about the situation in New York. He said he has been a "fixer" for years. It is charged that after the Rosenthal murder he was given money to slip to "Whitey" Lewis and "Gyp the Blood" for a getaway, and he was harbored for three days in or near the home of Lieutenant Becker.

"I am the keystone to the whole situation in New York," confessed Schepps. "If I start to telling things it will reach a long way. I can't make up my mind that I am going to tell it all. Why, Jack Rose, my past pal, seems to have told things not necessary.

"The graft situation in New York is so far reaching that this investigation will last well into next year. They can't get through with it. Whitman seems determined to go through with his work, and he is too honest to stop now. He wants to be governor, and then it is only a step to the White House.

"The moral of the whole is that there is nothing in the graft."

SAM SCHEPPS.

He Is Arrested at Hot Springs, Ark., For Rosenthal Murder.

—Who does the best his circumstance allows,
Does well, acts nobly—angels could no more. —Young.

GORE ADMITS THAT WILSON HAS FIGHT.

Says "We're Not Taking Anything For Granted."

Sea Girt, N. J., Aug. 12.—That the strength of the Roosevelt movement is not altogether satisfactory to the men who are managing the campaign of Governor Wilson was indicated by the words of Senator Thomas P. Gore, who came to Sea Girt to have a talk with the nominee.

There is no authority to state that Senator Gore expressed any forebodings over the situation to his host. He declared that he had mentioned matters generally. But after he had come out of the little white house the senator from Oklahoma said something about "overconfidence" and "underestimating" the strength of the opposition.

To the question of how the general situation in the Democratic campaign appeared to him, he answered:

"The situation is entirely satisfactory. I might say gratifying. Everything is going along very well."

"How about the Roosevelt strength?"

The senator smiled. "Well," he said, "you know how it is never safe to feel safe. I won't talk about that side of it, but I can say we are not going to take anything for granted."

WILLEY GIVES $7,000 BAIL.

New York Concern Surety For Alleged Importer of Contract Labor.

Boston, Aug. 12.—F. Vernon Willey, treasurer of the Barre Wool Combing company, who was arrested on a charge of conspiracy in the case where Arthur Saville, an Englishman, was charged with imposing aliens into America for work in the mills at South Barre, appeared in the federal court, accompanied by counsel, and furnished the $7,000 bail in which he was held.

The hearing in Willey's case, as well as that of Saville, was continued until Aug. 15. At the federal building there was a persistent rumor that more arrests were to follow.

—The dangerous thing about marrying a little woman is she has such very big opinions.—New York Press.

BAMBERGER'S — THE ALWAYS BUSY STORE — MARKET & HALSEY STS.

August Fur Sale

We cannot lay too much stress upon the economy in selecting Furs during Bamberger's Great Fur Sale. We speak conservatively when we say prices later in the season will be from 20 to 33 per cent. higher than in force during this month. We contracted for these furs when the market was below normal. Since then, owing to the fur workers' strike, prices have advanced in leaps and bounds. The woman who waits until the Winter season to purchase her furs bids fair to pay the highest prices of many a day. Come and select furs now. A small deposit will reserve any fur coat, neck piece or muff in our cold storage vaults until Fall. Every fur is genuine just as represented. The coats are fashioned by prominent European and American designers and faultlessly made. Everything of the newest style. Certainly no woman should fail to secure furs ere this meritorious sale ends.

L. BAMBERGER & CO.
NEWARK, N. J.

PIKES INDIA KANTBREAK KNIFE SHARPENER

Beats them all for sharpening Carving Knives, Butcher Knives, Shears, and all other edge tools. It can't break.

Price 35c

Why not look over our line of Enamel Cooking Utensils. We carry an up to date line of The Genuine Moon Stone Enamel Ware. Tinware, Hammocks, Ice Cream Freezers and Carpet Sweepers.

F. A. KIRCH & CO.
205 Park Ave. Tel. 578

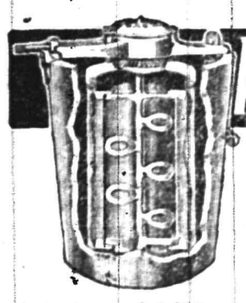

ALASKA FREEZER

"The Freezer with the Aerating Dasher"

The most wonderful of all freezers. By means of its astonishing aerating spoons it whips air into every particle of the freezing cream, making ice cream that is a revelation in texture and delicacy. It breaks all records in speed—
makes perfect ice cream in 3 minutes.
Requires much less labor and uses less ice and salt than any other freezer.

A. M. GRIFFEN & CO.
119-123 E. Front Street.
Plainfield, N. J.
Two 'Phones—6214.

LEAVE A GUARD OVER YOUR HOME.

Before retiring, protect your property with one of our policies. You will rest much more confortably.

REAL ESTATE LOANS RENTS — **GEO. M. CLARKE CO.** — Babcock Bldg., Telephone 205 Plainfield
INSURANCE OF ALL KINDS.

COAL DEALERS

TenEyck & Harris
Dealers in LEHIGH VALLEY COAL
Office Rowley's Drug Store, 219 W. Front St. Tel. 2381-J-2

TenEyck & Kelley
COAL
741 South Ave. Tel. 1158

GEO. O. STEVENS COAL 747 WEST FRONT ST.

R. L. CLINE
(Successor to C. H. Rugg & Co.)
BEST QUALITY LEHIGH COAL
Yard and office 432 W. 2d St. Tel. 93

Richard Parrott, Jr.
BEST GRADES LEHIGH
COAL
320 South Second St. 'Phone 1569.

N. MEYERS & SONS
COAL
COKE AND WOOD
Office Tel. 1152-w Yard Tel. 1911-w
21 Watchung Av. 4th & Washington St

Dr. Mandeville
SPECIALIST
I have MOVED into my new office ROOM 703, in the Wiss Building, 671 Broad street, Newark, N. J., directly next door to my old offices.
Take elevator to room 703.
Over twenty-five years experience in Newark as a Specialist in all Nervous and Chronic Diseases. ADVICE FREE.
Bring this Ad and get a TRIAL TREATMENT absolutely FREE.
Office open 2 to 4 p. m.—5 to 8 p. m
Also Tuesday and Friday Mornings 9 to 11.

—"I don't see much of your sister these days." "No, she neither swims nor wears low-necked gowns."—Houston Post.

WE ARE EYE SPECIALISTS

Making the eye and its needs our study. We especially invite those who may have been improperly fitted elsewhere to take advantage of our skill. Come in at once and have your eyes examined FREE. Your eyesight is too precious to be trifled with.

STILES & CO.
PHILADELPHIA EYE SPECIALISTS
at 107 East Front Street, Every Thursday.
Hours 10:00 a. m. to 5:00 p. m.

PEACHES
You will enjoy the Delicious Flavor of these Peaches which we offer you at Reasonable Prices. Not only large in size but in Quality. Also other Fresh Fruits and Vegetables. Prompt Deliveries.
W. W. DUNN
"THE PARK GROCER"
Duer St. and Lincoln Place.

Leland Manning
MASON AND BUILDER.
Estimates Furnished.
Jobbing a Specialty
1120 Myrtle Avenue. Tel. 847-J

HELD FOR ATTACKING MAN.

Phillipsburg, Aug. 12.—Michael Kacha, of this place, has been committed to the Belvidere jail by Squire J. S. Bowers to await the result of Stephen Sabo's injuries. Sabo is in the Easton (Pa.) Hospital with a fractured skull, following a fall, caused, it is alleged, by Kacha pushing him. Kacha was preparing to leave when arrested. Sabo is in a critical condition. Kacha admitted having caused Sabo to fall and strike his head.

—Nell—"Chollie Saphedde is in love with me." Belle—"He doesn't act like it." Nell—"No, I haven't told him yet."

KANSAS MAN ACCEPTS ENTOMOLOGIST JOB HERE

Trenton, Aug. 12.—Dr. T. J. Headlee, State entomologist of Kansas and head of the entomologist department at the Kansas Agricultural College, has accepted the call to become State entomologist of New Jersey to succeed the late Dr. John B. Smith, and will enter upon his new duties here October 1.

Dr. Headlee will really fill four positions. He will be professor of entomology at Rutgers College, entomologist of the Agricultural College experiment station, entomologist of the New Jersey State experiment station and State entomologist under the State Board of Agriculture.

The new entomologist will carry on all the work prosecuted by Dr. Smith. Besides teaching in the college, he will carry on investigations concerning insects with particular reference to preventing the invasion of insects dangerous to New Jersey's farms and orchards. He will supervise nursery inspection under the law to prohibit the importation of diseased trees, and will have general supervision under the new law for bee inspection, to prevent the spread of contagious diseases among bees and will continue the work begun by Dr. Smith for the extermination of mosquitoes.

Dr. Headlee is about thirty-five years old. He was graduated from the University of Indiana at Perdue, and then took a course at Cornell University, where he won his degree. He then became assistant entomologist at the New Hampshire State Experiment Station and resigned after two years to accept the position in Kansas.

Kansas was invaded by the Hessian fly to the extent that $20,000,000 worth of wheat was destroyed. Dr. Headlee drove the plague from the State.

CAPE MAY PRIMARY TICKET.

Cape May, Aug. 12.—The county Republican Committee has indorsed candidates for the September primaries as follows: For Senator, former Senator Lewis M. Creese, of Ocean City; for Assembly, William R. Sheppard, of Cape May City, and for surrogate, Charles P. Vanneman, of Dias Creek. Senator Hand will also be a candidate for re-election. Assemblyman James M. E. Hildreth withdrew for Senator in favor of Cresse. The Progressives met at Cape May Courthouse today and decided to support a third ticket, as follows: Senator, former Sheriff William H. Bright; Assembly, Thomas C. Hamilton; for surrogate, former Asemblyman Corsvilla Estelle.

—Advertise in the Daily Press.

Plainfield Daily Press

Published Daily except Sunday, by the PLAINFIELD PRESS COMPANY, 108 North Avenue.

Entered at the Plainfield, N. J., Post-office as Second Class Mail Matter.

Leslie R. Fort and Ralph L. Morrow, Editors and Managers.

TELEPHONE PLAINFIELD 1300. Private Branch Exchange connecting all Departments.

Two cents a copy. Ten cents a week. $5.00 a year in advance. Delivered by carrier or by mail. No extra charge for papers mailed to points in the U. S. and Canada.

Any subscriber failing to receive a single issue will confer a favor by notifying the business office.

Advertising rates mailed on application.

Copy for change of Advertisements to ensure change for same day must be at the office by 9:00 a. m.

Aug. 12 In American History.

1842—End of the Seminole war, a contest waged for seven years by the United States government against the Seminole Indians in Florida. The government was victorious.

1849—Albert Gallatin, statesman and financier, died; born 1761.

1885—Helen Hunt Jackson, poet and novelist, died; born 1861.

1891—James Russell Lowell, poet, essayist, scholar and diplomatist, died; born 1819.

1898—Peace protocol formally signed at Washington by American and Spanish commissioners.

1911—Bennington, Vt., celebrated the one hundred and fiftieth anniversary of its incorporation as a town.

ASTRONOMICAL EVENTS.

(From noon today to noon tomorrow.) Sun sets 7:01, rises 5:08. Evening stars: Mercury, Venus, Mars, Jupiter. Morning star: Saturn.

Plainfield, N. J., August 12, 1912.

THE CO-OPERATIVE GROCERY.

The new co-operative grocery store, about which there has been more or less gossip around town, has been formally announced to the people of Plainfield by circulars which leave much room for thought. The Daily Press reprints part of the circular, and tells what we have been able to learn from officials of the Plainfield Trust Company about the use of the name of the bank in connection with the matter. There is nothing to indicate from the literature sent out that the plan has been tried elsewhere in this country by the same promoters, and there is a noticeable absence of local or any other names on the circular.

It would seem fitting that the first announcement of a project of this kind, purporting to be formed for the benefit of the people of the community as a whole, should be made through the local newspapers. In this instance, however, the first intimation that such a plan was to be devoloped in Plainfield, appeared in a New York Sunday paper some weeks ago in the form of an interview with one said to be a "prominent Plainfield banker." The local correspondent of that paper was not the author of the article. At that time no information about the plan could be secured here and it was credited with being a space-filling yarn.

The Plainfield Trust Company is referred to as the local depository of the store, and is described in such a way as might lead the casual reader to believe that the banking institution is itself identified with the plan. Inquiry there brought forth the information that little was known about the concern, except that the promoters, who are from out of town, requested to be allowed to refer to the company as the depository. It was not known at the bank that the mail for the concern was to be addressed in their care.

The Daily Press believes that its place in the community is to be of service to its readers and to the tradespeople of the city of Plainfield. If such a plan as the co-operative grocery company proposes will really benefit the buying public it will have the hearty support of this newspaper. If, on the other hand, it develops merely into a clever scheme to launch a new business enterprise, with the capital of those who support it being used to maintain newcomers under the guise of helping the general public, we shall not hesitate to help our present merchants, for they deserve first support and consideration.

Take another view of the matter. Why is such a store needed here? Are not the present grocery concerns reputable, and do not their services and prices compare favorably with those in other parts of the country? Why is it necessary for a movement of this kind to come from the outside, instead of being instigated by local people who think they have cause to complain of alleged high prices? We believe that goods of the character which the new concern proposes to sell can be bought in this city today just as reasonably as anywhere. If the householders think that the prices charged for groceries are unfair the remedy lies in changing the grocer. Plainfield tradespeople are not dishonest. If a small minority of them wanted to be, they realize that the county sealer of weights and measures is liable to descend upon them at any minute.

One of the men responsible for the establishment of the store has told the object to the publishers of the Daily Press. His statement, as printed elsewhere in his issue, was submitted to him, before being printed. The promoters appear to be open and frank with their plan, and it seems to us that it would be a splendid thing to be publicly discussed. The columns of the Daily Press will be open to all who care to discuss the subject, and we hope to hear from our readers about it.

Governor Wilson is a believer in local option. He has said so in reply to a question which came to him from Maine. But he does not believe that the question should be allowed to creep into a political campaign. "The questions involved are social and moral," says the Governor, "and are not susceptible of being made part of a party programe. Whenever they have been made the subject matter of party contests they have cut the lines of party organization and party action athwart, to the utter confusion of political action in every other field. So far as I am concerned, I can never consent to have the question of local option made an issue between political parties in this State."

The Governor's attitude will undoubtedly receive commendation from many people, but it can hardly be said that it will make any votes for him from members of the Anti-Saloon League, or the fanatics who have been shouting about the demon-rum in New Jersey during the last few years. Just how the Governor expects to bring about local option without party action, and the question being made an issue, is too big a problem for anyone but the Governor to solve. We would like to see his suggestions as to how men pledged to the enactment of a local option law can be chosen to the Legislature, without party lines being drawn.

In spite of strenuous efforts on the part of the police to appear to be busy while doing nothing, the murderers of the gambler, Herman Rosenthal, are being gradually rounded up, and District Attorney Whitman will probably have the strongest kind of a case by the time he brings the men he is after to trial. Practically all of the credit for the success of the authorities thus far belongs to Mr. Whitman, and to him alone. The Mayor and police of the city have been made the laughing stock of the country, for their failure to round up this gang of crooks. That it will result in a revolution in police methods in New York, and bring about the end of the graft game, which everyone now believes to have been worked exactly as Jack Rose says it has been done, seems to be the general impression of the New York press and public. The disclosures made are the most remarkable of the many which have shown up police and political conditions in the cities of the country in recent years.

Some time ago it was predicted by some of the political wise-men that perhaps President Taft would carry Rhode Island, Vermont and Utah, at the election next November. Now there is even doubt about Vermont, and that little State, which cast less votes four years ago than were cast in the city of Newark, promises to have a merry political scrap this fall. There are, of course, the regular Republican and Democratic tickets; the Prohibitionists have made a combination with an organization of grangers, and have nominated a popular man for Governor, and now the Progressive party comes along, and will have a full State ticket. Bryan polled about 11,500 votes four years ago, and Taft 39,500. If all the Democrats vote for Wilson, with a few thousand recruits, and the Taft vote is split anywhere near equally, it is evident that the result in that State will be very much in doubt until the votes are counted an election night.

Governor Hiram W. Johnson, of California, who is former President Roosevelt's running mate on the Progressive ticket, will not follow the example set by Governor Wilson, of New Jersey. The former has announced that he will at once resign as Governor of California, while the New Jersey executive has decided to hold on to his office, until he sees whether he will be elected or not. Governor Johnson intends to campaign from one end of the country to the other, and Governor Wilson has decided to remain at home and attend to business here. Hence both are justified in the stand they take. If Governor Wilson should decide to make a nation-wide campaign, he should follow the example which Governor Johnson says that he will set.

After every rain storm the expression on the face of President Taft, displayed on the Republican banner on Park avenue, seems to assume a more painful expression. If it keeps on raining as hard all through the campaign as it has been during the past few days what may we look for by election time?

THE FORUM.

T. R. DISTURBS 'EM.

Editors, Daily Press:

Senator Martine and the other speakers at the Wilson-Marshall rally really were frightened at the Bull Moose. They attacked Col. Roosevelt more often than they praised Gov. Wilson; and they carefully declared their real love for Pres. Taft and their contempt for the "thimble-rigger who nominated himself."

The Chicago Evening Journal (Dem.) wants a defensive combination of the two-party leaders against the man who is "dangerous" enough to build a great party.

Here are true and sincere tributes.

ARTHUR V. LINDSEY.

MRS. HALL TO SPEAK.

Mrs. Florence Howe Hall, the first president of the local Woman's Suffrage League, will make an address at the State meeting of the New Jersey Woman's Suffrage Societies to be held at the Temple, Ocean Grove, Wednesday afternoon and evening. The meeting is being held in honor of the birthday of Miss Lucy Stone, the pioneer of the woman's suffrage movement in this State. There will be many prominent speakers from different States of the union at the meeting. An open-air meeting will be the feature of the evening assemblage. Among those planning to attend the meeting are Miss Kenyon, Mr. and Mrs. C. L. Riley and Mr. and Mrs. Russell Dorr.

WILLIAM T. DAYTON.

William T. Dayton, aged 75 years, a widely-known retired farmer residing with his daughter, Mrs. Peter Meeker, of Bonhamtown, near Metuchen, died yesterday after a long illness. Mr. Dayton had lived in the vicinity of Bonhamtown for many years. He is survived by a wife and one daughter, Mrs. Peter Meeker. The funeral service will be held at the late home tomorrow afternoon at 2 o'clock. Rev. Mr. Robertson will officiate and the burial will be in Hillside cemetery, Samptown.

CHARGED WITH RECEIVING.

Julie Worobek was arrested Saturday afternoon at the home of V. W. Nash on Prospect avenue, where she is employed as a housemaid, on the charge of receiving stolen goods from her sister, Annie, who took the linens and underwear from W. W. Warnock's home on Craig place, last Wednesday. She was held under $50 bond, furnished by Stanley Stroke, of Somerset street. She will appear before Justice Snape tomorrow night at 8 o'clock in the North Plainfield police court.

BACK FROM THE WEST.

Edward Koechlein, of Washington street, returned Saturday afternoon from a lengthy vacation through the West, during which time he spent several days in each of the following cities: Chicago, Milwaukee, St. Louis, Denver, Colorado Springs and Salt Lake City. At the latter place he bathed in the famous Great Salt Lake.

PLAINFIELD DAY ABANDONED.

"Plainfield Day" at Camp Endeavor, which was announced for Saturday, had to be postponed on account of the rain. An elaborate entertainment had been provided by the Plainfielders, but it had to be abandoned.

INSULTED WOMEN.

Samuel Briasbo, of this city, was arrested in Elizabeth, last night at 10 o'clock, for following and insulting Mrs. Mary Quinn, of 1169 Washing street, Elizabeth. A number of other women telephoned police headquarters and complained that a man had insulted them that same evening. Briasbo was sent to the county jail for 30 days in default of $10 fine.

HEARD OLD PASTOR.

Rev. Lawrence R. Howard, of Owego, who was pastor of Hope chapel for nine years, had charge of the evening service at the chapel yesterday. His theme was "The Good Old Times."

Rev. C. W. F. Attlee, of West End avenue, is supplying the pulpit of the Westfield Baptist church, for August.

—Try a Press want ad.

OUR AUGUST FURNITURE SALE

The housekeeper's year's economy time. Only two weeks more and this great money saving opportunity will be over, so if you need furniture for immediate or future use you'll have to hurry along. "Remember, you can buy furniture on 'Our Club Plan' at the August Prices."

THE SALE OF BED OUTFITS

Which includes a white enamel bed, all iron woven wire spring and soft top mattress.

Outfit No. 1, complete $6.98
Outfit No. 2, complete $8.98
Outfit No. 3, complete $12.50

BRASS BEDS

Splendid heavy beds, in bright and satin finish; values up to $25.00, for $19.00

DINING TABLES

Reg. $14.00 ones for $11.00
Reg. $15.00 ones for $12.75
Reg. $23.00 ones for $19.75

REFRIGERATORS AT AUGUST SALE PRICES

Reg. price $8.50, Aug. sale....$7.50
Reg. price $10.50, Aug. sale...$9.00
Reg. price $12.50, Aug. sale..$10.50
Reg. price $15.00, Aug. sale..$12.50
Reg. price $16.50, Aug. sale..$14.00
Reg. price $19.50, Aug. sale..$16.50
Reg. price 22.50, Aug. sale..$19.00

LAWN SWINGS

Two passenger now $3.50
Four passenger now $4.50

AUGUST SALE OF CRIB OUTFITS

All complete, with spring and mattress, for about the price of the crib alone..$3.98, $4.98, $5.98, $6.98

PARLOR ROCKERS

Grouped in two lots as follows:
Values up to $6.00 for $3.98
Values up to $8.00 for $4.98

PORCH ROCKERS

With double rattan seat and back and wide arms, natural finish; the regular $2.00 kind now $1.69

SALE OF PILLOWS

Full size feather pillows, covered with good quality ticking; reg. $1.25, for 78c

CHIFFONIERS AND DRESSERS

In oak, mahogany and birdseye maple; values up to $25.00, for..$16

THE FRANCIS BACON PIANO CO.

ESTABLISHED 1789.

PIANOS AND PLAYER PIANOS

ARE YOU one of the fortunate ones who have availed themselves of our special 20 per cent. discount given during this exhibit? It is very gratifying the number of persons who have taken advantage of our offer, so don't delay but come in and see us. We will have other styles of instruments this week.

DON'T FORGET. The Tremaine Piano made by the same company are being sold on a Club Plan with a very reasonable payment down and $2.00 a week, or the Player Piano for $3.00 a week. All instruments carry an unlimited guarantee. Instruments taken in exchange.

W. E. Mac CLYMONT, Sales Manager.

FURNITURE ON "THE CLUB PLAN."

WOODHULL & MARTIN CO.

SEWING MACHINES ON "THE CLUB PLAN."

JAMES J. GALLAGHER.

Man Who Shot Mayor Gaynor Dying In New Jersey Asylum.

James J. Gallagher, who shot Mayor Gaynor of New York city on the deck of the Kaiser Wilhelm der Grosse two years ago, is near death, according to the doctors who have him in charge at the State hospital in Trenton, N. J. The doctors said that Gallagher is in an advanced state of paresis and not likely to live long.

FUNERAL OF MISS SNEDEKER.

The funeral service of Miss Edna May Snedeker was held at 4 o'clock yesterday afternoon at 402 Park avenue, where a number of relatives and friends gathered. Rev. L. R. Howard, former pastor of Hope chapel, where Miss Snedeker was an attendant, conducted the service. The burial was in Hillside cemetery this morning.

MORE HELP FOR BABY CAMP.

Several contributions have been received by the Plainfield Daily Press for the King's Daughters Baby Camp, since Saturday, thereby materially helping to swell the funds. The Sample Club, which held a sale recently, sent $10 to this office today for the above object. The Boys' Athletic Club and "A Friend" each contributed $2, while "T. L." also gave $2 to the fund.

APPROACHING WEDDING.

Mr. and Mrs. John P. Thompson, of 41 Somerset street, the borough, have issued invitations to the marriage of their daughter, Miss Ruth Isabel Thompson and Louis Bond Mulford, of this city. The ceremony will be performed on Saturday, August 31, at 12 o'clock noon at the home of the bride-elect's parents.

Rev. F. St. John Fitch, of Park avenue, supplied the pulpit yesterday, of the Immanuel Baptist church, Newark.

—If you do not get your Press regularly 'phone or write to the office.

PERSONAL.

Miss Viola Kirch, of Garwood, is spending her vacation at Mountain Top.

Mrs. Peter Voorhees, of West Fourth street, and Miss Adaline Kirch, of Garwood, left Monday to spend the remainder of the summer at Mattituck, Long Island.

Miss Lucinda Beekman, of Mercer avenue, and Miss Mae Koller, of Lincoln place, are spending two weeks at the Seacroft, Ocean Grove.

Mr. and Mrs. Allen E. Beals and son, of East Second street, left today for Belmar, where they will remain for two weeks.

Phillip B. Mackintyre and son, Russell Mackintyre, and H. K. Dumont and Fred Shaw have returned from a fishing trip at Barnegat. The catch consisted of about eighty weakfish.

Mrs. Phillip B. Macintyre, of We. Seventh street, is expected to re... on the Olympic tomorrow from a two months' trip in Europe.

Mrs. Gabriel Reid Maguire and daughter, Miss Ruth Maguire are visiting friends in Cleveland for a couple of weeks. About August 20 they will go to Winona Lake, Indiana, to join Mr. Maguire, and they will remain at that place for a few weeks.

Mrs. Sarah Berberich, of Los Angeles, Cal., is visiting her cousin, Jeremiah N. Boylan, of Regent street, the borough; Miss Sadie Ayers, of East Second street, and Mrs. Charles Compton, of Metuchen.

HAD NO TAG.

Newton W. Lambert, of North avenue, Westfield, was arrested on Broad street, Elizabeth, at 1:45 o'clock this morning, for driving an automobile without a license tag and for not having his lamps lighted. Lambert telephoned to Chief O'Neill, of Westfield, who said he would be responsible for Lambert's appearance in the morning. Three other Westfielders accompanied Lambert, but their names are not known. As no complaint was filed against Lambert his case was dismissed.

CHILDREN'S PARTY.

To celebrate the first birthday anniversary of their little daughter, Mary Clare, Mr. and Mrs. Patrick Melvin, of Berckman street, will give a children's party this afternoon. twenty tots have been invited. Refreshments of various kinds dear to the hearts of the little ones will be provided and games will be played.

THE STATE TRUST COMPANY
Real Estate Department.

PLAINFIELD REAL ESTATE.

We believe Plainfield real estate to be a desirable investment at this time.

We have an attractive list of properties for sale and exchange and offer our facilities to investors.

RITZ Inc.

BABCOCK BUILDING

CANDIES, ICE CREAM, DAINTY LUNCH

Headquarters for

GIBSON'S

RYE

E. C. WESCOTT,
115 East Front Street.

ORGANIZED 1864

THE FIRST NATIONAL BANK OF PLAINFIELD.

A COMMERCIAL BANK WITH SAVINGS and SAFE DEPOSIT DEPARTMENTS.

FOUR PER CENT. INTEREST PAID ON SAVINGS ACCOUNTS.

CITY NATIONAL BANK PLAINFIELD, N.J.

ORGANIZED 1875

Two Strong Points

that commend the City National Bank of Plainfield as a Secure Depository for funds are its Resources and Careful, Conservative Management.

Your Checking Account is cordially invited.

4% Interest paid on Savings Accounts.

3% Interest on Daily Balances of $500 or more, subject to check

Capital $150,000.00

Surplus and Profits $285,000.00 (all earned)

PAINTERS AND DECORATORS.

AGENTS FOR
LIKE TILE
The Sanitary Wall Covering
WOOD KRUSTA
Chromo Washable Wall Decoration
Interior Decoration a Specialty
Woolston & Buckle
Painters and Decorators.
145 NORTH AVENUE

Paint that Stays Painted
That has been my slogan for years. I aim to do the best possible paint job—using only the best materials that the manufacturers can furnish and employing the most skilled mechanics that can be procured. I stand back of every job I do, and when I am allowed to use my own judgment in regard to the best method of doing it I will gladly make good any work that by any chance proves defective.
JAMES C. HANSEN
Dealer in Wall Paper, Paints, Oils, Glass, Etc.
141 East Front St., Plainfield. Tel. 34-
Store cheerfully furnished.

M. WARREN
PAINTER, DECORATOR
and PAPERHANGER
65 SOMERSET ST.
Opp Saengerbund Hall. Tel. Con

EDUCATIONAL.

The Hartridge School
232 West Seventh Street, corner of Arlington Avenue, WILL BE RE-OPENED SEPTEMBER THIRTIETH.
A private school carefully graded throughout. Number in each grade limited. Special teachers of French, German, Art, Music, Calisthenics and Dancing.
New Open-Air Class
for delicate little children.
Montessori Class
for children under six years.
Elementary Department
seven grades.
Academic Department
five grades.
General and College Preparatory Courses. Certificate admits to Smith, Vassar and Wellesley.
Gymnasium
Regular morning classes in Calisthenics and Aesthetic Dancing. Special afternoon classes in Gymnastics, Basketball and Fencing.
Emelyn B. Hartridge, A. B., Principal.
For circulars or for further particulars addres Miss Hartridge, Oakwood, Plainfield. 8 6 tf

PLAINFIELD BUSINESS COLLEGE
AND SCHOOL OF ENGLISH
A. S. HERR, Prin. and Propr.,
Woodhull-Martin Bldg., Plainfield, N. J.
mwf
THIS IS NOT A "SHORT-TERM-SCHOOL."
It has long stood for Character and Real Business Training by True Educational Methods.
1905--HERR'S SCHOOL--1912
will give Better Service than ever this Coming Year.
Fall Term Begins Aug. 19th and Sept. 3d.
Enrollment Register open Now. Call 'phone or write today for full information.

L. Moraller & Son
Watchmakers and Jewelers,
WATCHES,
CLOCKS and
JEWELRY
Fine Watch and Clock Repairing Specialty.
119 Park Ave. Plainfield, N. J

WALKS
We Construct Them
Trap Rock, Cement
Experience
R. G. BUSH
Tel. Con. 743-5 South Ave

SMALLEY Bros
147 NORTH AVENUE.
BUTCHERS
CHOICE MEATS
GAME IN SEASON.
ROASTING AND BROILING CHICKENS A SPECIALTY.
BERKSHIRE SAUSAGE (none better).
Orders called for and delivered.
Telephone 88-A.

A. H. ENANDER
Sanitary Plumbing, Gas Fitting, Steam and Hot Water Heating
Contractor for Sewer Connections
125 WATCHUNG AVE

HARDWOOD AND GRATE WOOD
Prompt deliveries. Orders received at
89 SOMERSET STREET.
JOHN MOBUS
P. O. Box 999. Telephone 18-J

—Advertise in the Daily Press.

HOTELS.

WHEN IN PLAINFIELD, N. J.
STOP AT
The QUEEN CITY HOTEL
All Newly Furnished. A la Carte service. Unsurpassed.
P. FLOERSCH, Prop.
M. FLOERSCH, Mgr

HOTEL WALDORF
EAST FRONT STREET.
HENRY WINDHAM, Prop.
Gottfried Kruger's Extra Beer on draught. Imported Wines, Liquors and Cigars. Hotel accommodation and private Dining-Room.

Hotel Somerset
Under New Management.
Newly Painted and Papered throughout. Table Board and Rooms by Day or Week.
W. G. FEASTER, Proprietor.
107 Somerset St. Tel. 692-L

G. J. WEINMAN
CAFE
213 Park Ave Tel. 152.

HOTEL KENSINGTON
NORTH AVENUE
UNDER NEW MANAGEMENT.
House Thoroughly Renovated.
SUNDAY DINNER From 12:30 to 2 p. m. 50c

New Jersey Central
TRAINS LEAVE PLAINFIELD.
For New York—2.10, 3.41, 5.41, 5.36, 5.57, 6.27, 6.55, 7.22, 7.36, 7.44, 7.41, 7.55, 7.58, 8.12, 8.30, 8.36, 8.43, 9.29, 9.53, 10.20, 11.20, 1.52 a. m., 12.28, 12.58, 1.44, 2.11, 2.39, 2.55, 3.22, 3.48, 4.12, 4.36, 5.55, 6.18, 6.40, 7.41, 8.27, 9.27, 9.39, 10.15, 10.36, 11.28 p. m. Sunday—2.10, 3.41, 5.41, 7.23, 7.58, 8.52, 9.34, 9.42, 10.37, 11.52 a. m., 12.33, 12.58, 1.28, 2.09, 2.39, 2.55, 3.17, 4.29, 5.34, 6.57, 7.14, 8.13, 8.27, 8.35, 9.42, 10.28, 10.36 p. m.
For Newark—5.36, 6.27, (7.05 through train to Newark), 7.41, 8.36, 9.29, 10.20, 11.20 a. m., 12.28, 12.58, 1.44, 2.32, 2.55, 3.12, 4.36, 5.39, 6.18, 7.41, 8.27, 9.30, 10.36 p. m. Sunday, 7.23, 8.52, 9.34, 10.37 a. m., 1.28, 2.55, 3.17, 4.29, 5.34, 7.14, 8.13, 8.35, 9.42, 10.36 p. m.
For Easton, Bethlehem, Allentown and Mauch Chunk—5.18, *8.17, 9.47, 11.19 a. m., 2.00, 2.28, xx5.43, (6.59 p. m., Easton only). Sunday—5.45, 10.24 a. m., 1.58, x5.43, 7.05 p. m.
For Wilkesbarre and Scranton—5.18, 8.17 a. m., 2.28, 5.43 p. m. Sunday—5.45, 10.24 a. m., 5.43 p. m.
For Long Branch and Asbury Park, etc—8.41, 8.36, 11.20 a. m., (12.28 Saturdays only), 12.58, (2.11 through trains), (3.22 Red Bank only), 3.48, 4.36, 6.18, 8.27, 11.28 p. m. Sunday—7.58, 8.35, 8.52 a. m., 2.09 (Red Bank only), 3.17, 10.36 p. m.
For Lakewood and Atlantic City—8.41. For Atlantic City 3.22 p. m. (etaol shrdlu cf 29, (12.28 Saturdays only), 3.22. Sunday 9.42 a. m., 2.09 p. m.
For Philadelphia—6.42, 7.39, 8.45, 10.43, 11.53 a. m., 12.42, 1.55, 2.45, 5.13, 6.44, 7.42, 8.47, 9.46, 10.48 p. m., 1.20 a. m. Sunday—8.45, 9.56, 10.43, 11.41 a. m., 12.42, 1.44, 2.45, 3.42, 4.38, 4.55, 6.38, 6.44, 7.42, 8.47, 9.46, 10.54, 11.54 p. m., 1.20 a. m.
For Baltimore and Washington. Daily 8.45, 10.43 a. m., 12.42, 2.45, 6.44, 7.42 p. m.
*Saturdays only.
xxExcept Easton and Bethlehem.
*Except Mauch Chunk.
W. G. BESLER, Vice-Pres. & Gen. Mgr. W. C. HOPE, G. P. A.
5 25 12

JOHN WIRTH
(Successor to Henry Liefke)
BAKERY AND CONFECTIONERY
201-203 West Front St. Tel 728
Orders delivered at short notice

Hoagland's Express
BAGGAGE TRANSFER
Office: 116 West Second Street, in Plainfield Theatre Building.
Tel. 883-W. House Tel. 648-I.

Hodge's Pharmacy
Y. M. C. A. BUILDING.
BELLE MEAD SWEETS
Telephone 62.

CHAS. KEIDERLING
FURNITURE PACKER.
Furniture, Trunks, Pictures, China, Glass and Bric-a-Brac Packed and Crated for Storage and Shipping. Storage Rooms to Let.
Tel. 556-J 258 E. Front St

RAG CARPETS AND RUGS.
RAG carpets and rugs, also silk portiers made from your own material; we also buy carpet rags. Address William Spicer, Scotch Plains or William A. Schorb & Co., 130 Madison avenue, Plainfield; 'Phone 707-W. 10 2 tf

J. C. POPE & CO.
INSURANCE
AGENTS
10 E. Front St. Plainfield, N. J.

HENRY WIERENGA
FURNITURE, FREIGHT, BAGGAGE EXPRESS AND RIGGER.
PIANO MOVING A SPECIALTY
Residence 'Phone 517-R.

PLAINFIELD WINDOW CLEANING CO.
M. HERSTRICH, Prop.
Stores, Offices, Private Residences, New Buildings Cleansed, Scrubbed and Oiled. Office, 121 Liberty St. Tel. 1945-W

JOHN WINZENRIED'S
Storage Warehouse
316-318 WEST FRONT ST.
Separate Rooms—Clean and Dry.
Furniture removed with care
Tel. 640-R. Residence 812 Lee Place.

IN WOMAN'S REALM

The Kitchen Cupboard

SUMMER BEVERAGES.

WHEN the little folks clamor for something nice to quench their thirst try one of the following recipes. While easy to make, these drinks are wholesome. It is better to serve things at home than give the young people the money to buy ice cream sodas, of whose compositions you know nothing.

Excellent Drinks.

Ginger Punch.—Take a quart of fresh cold tea, four tablespoonfuls of ginger sirup, three-quarters of a pound of chopped ginger, one and a half cupfuls of sugar, one cupful of strained orange juice, one quart of apollinaris water, one tablespoonful of chopped pineapple and the pulp of two oranges. Serve in punch bowl with cracked ice.

Egg Flip.—Take the yolk and white of one fresh egg. Beat the yolk with a tablespoonful of sugar until light and creamy. Pour over this a half cupful of milk, then the white of the egg, whip to a stiff froth. Lastly, stir in a dash of salt and nutmeg to flavor. Serve in sherbet glasses.

Peppermint Cup.—Take half a pound of lump sugar and one pint of boiling water, simmer ten minutes, then stir in one tablespoonful of honey. When nearly cold add thirty drops of the essence of peppermint. Bottle for use. Four tablespoonfuls to a tumbler of hot or cold water makes a delicious drink. Essence of ginger can be used in the same way.

Nice For Invalids.

Barley Mead.—Take two ounces of pearl barley, the rind of a lemon, three lumps of sugar, a pint of boiling water. Put the barley in a bowl with cold water to cover it. Bring the water to the boil and let it boil for five minutes. Then drain off the water and throw it away. Wipe the lemon and peel it very thinly. Put the barley, lemon and sugar into a clean vessel; pour the water, which should be boiling, on to it, cover the vessel and leave till cold. Then strain out the barley and lemon rind and serve the liquid.

Fruit Sirups.—Nice sirups may be made with any fruit preferred. Grapes were used in this recipe. Take well ripened Concords. Wash, pick them from the stems and put in a kettle and add water to just cover them. Bring slowly to the boil, stirring occasionally. Cook until the fruit is soft, then drain. To four cupfuls of juice add a cupful of sugar and boil about five minutes. Strain, bottle and cork securely. To serve, dilute with cold water and add crushed ice to thoroughly chill. The juice of a lemon should be added to about a quart of the mixture.

Anna Thompson.

FALL MODES.

Style Features of the Advanced Autumn Fashions.

While the fussy skirt is gaining ground fashion oracles declare that, no matter how much draped the skirts may become, they will be so narrow and so soft and flimsy that the silhouette will not be thickened in the very least.

Simple dresses trimmed on graceful lines make smart costumes for the young girl. Here is a dainty dress

GIRL'S SUMMER DANCE DRESS.

which can be made with low or high neck. The bertha is a most attractive feature. JUDIC CHOLLET.

This May Manton pattern is cut in sizes for misses of sixteen and eighteen years of age. Send 10 cents to this office, giving number, 7528, and it will be promptly forwarded to you by mail. If in haste send an additional two cent stamp for postage. When ordering use coupon.

No..... Size.....
Name .....
Address .....
.....

—Advertise in the Daily Press.

For the Children

A Wee Fire Laddie Ready For an Alarm.

Photo by American Press Association.

Among the paraders at the recent commencement exercises at Columbia university was one who attracted great attention, especially from the younger members of the audience. This attractive person was Master Herman Ridder, grandson of the editor of the New York Staats Zeitung. Master Ridder, like most boys, is a great admirer of fire fighters and is a frequent visitor to the engine house near his home in New York. Recently he became the happy possessor of a fireman's outfit, and he displays it on every possible occasion. His father is an alumnus of Columbia, and that's how it came about that the young fireman appeared in the parade in his fireman's regalia.

The Five Noses of an Ant.

In their antennae, or feelers, ants have five noses, each of which has its own duties to perform.

One nose tells the ant whether it is in its own nest or that of an enemy; another nose discriminates between odors of ants of the same species, but of different colonies; a third nasal organ serves the purpose of discerning the scent laid down by the ant's own feet, so that it may be able to retrace the way quite easily; a fourth nose smells the larvae and pupae, and the fifth nose detects the presence of an enemy.

If an ant be deprived of a certain nose it will live peaceably with enemies, but if it retains its fifth nose it will fight the alien to the death.

This sense of smell does not come till the ants are three days old. If, therefore, ants only twelve hours old are placed among others belonging to different colonies they will grow up quite amicably and not understand that they are a mixed lot, because they will have grown up with ideas of scent in accordance with their surroundings. The sense of smell to them is as important as the sense of sight to human beings.—St. Nicholas.

Pantomime.

Give each guest a slip of paper, folded, on which is written some word which can be acted in pantomime. Each one must keep his word a secret, as the rest of the company are to guess what he is acting out.

The players sit in a circle, and the one acting his word in pantomime stands in the middle where all can see.

Suppose one had "Dog" on his slip. He might pretend to pet him, feed him and make him beg, etc. Another might have "Blackberries" and make all the imaginary motions of picking and eating them and being scratched by the thorns. "Bread" or "Cake" could be represented by the motions for mixing, kneading and baking and cutting in slices.

As soon as the player's word is guessed it is called out by the guesser, and if it is correct he takes his seat and the next player begins his performance.

A Game of Colors.

Let each player choose a color. Then everybody sit in a circle on the floor. The leader throws a handkerchief at one of the players, at the same time calling out the name of a flower three times. If the one having the name of the color that flower represents fails to answer once while the leader is calling the flower three times he or she is made the leader, and if the person the leader threw the handkerchief to fails to catch it he or she is made to pay a forfeit.

The Picnic Hamper.

Into the hamper I may peep
For just a little minute
To see the wondrous lot of things
That sister has put in it.

Bananas, cookies, jellies, cakes.
At noon, oh, how we'll scamper!
The really picnic part begins
Around the picnic hamper.

—Youth's Companion.

During July and August Closed Friday Night and Saturday at 1 P. M.

HAHNE & CO.
IMPORTERS · NEWARK'S STORE BEAUTIFUL BROAD, NEW AND HALSEY STREETS · RETAILERS
WE GIVE AND REDEEM SURETY STAMPS

BIGGEST EVENT OF THE KIND NEWARK HAS EVER KNOWN.

2,000 PAIRS IN THIS ROUND UP
OF THE SURPLUS PRODUCT OF GREAT FACTORIES
WOMEN'S MISSES' CHILDREN'S
PUMPS, OXFORDS AND SHOES
WORTH $1.50 TO $3.50 A PAIR—TO BE SOLD
AT ONE DOLLAR A PAIR

Figuratively speaking we dashed into the market on a sturdy steed and with our lariat lassoed many surplus lots of good shoes in factories that were willing to accept the price we would pay for the shoes they had on hand, without regard to how they were branded.

We effected this round-up of about 20,000 pairs of good shoes because we wanted to conduct the biggest sale of shoes at a popular price any Newark store had ever attempted.

We wanted to surpass all our previous selling records.

We sought shoes of merit—not good-for-nothing, trashy stuff that no one would want to wear at any price—but dependable footwear, and that we have succeeded in our enterprise will be manifest to all who come to participate in this remarkable distribution.

In this great collection of shoes are Women's, Misses' and Children's Pumps, Oxfords and High Shoes.

The Values Run from $1.50 to $3.50
The Selling Price for Any Pair
in the Lot Will Be Only
$1.00

There are **Women's Patent Leather Oxfords**, with welt and hand-turned soles, worth $2 to $3.

There are **Women's Patent Leather Pumps, Colonials and Ankle Strap Pumps**, with welt and hand-turned soles, worth $2 to $3.

There are **Women's Gunmetal Oxfords, Pumps and Ankle Strap Pumps**, with welt soles, worth $2 to $3.50.

There are **Women's Oxfords of Tan and Black Vici Kid**, worth $2 and $2.50.

There are **Women's Tan Russia Calf Pumps and Ankle Strap Pumps and Oxfords**, with welt and turned soles, worth $2.50 to $3.

There are **Women's High Shoes of Vici Kid and Patent Leather**, in both button and lace styles, with welt and turned soles, worth $2 to $3.50.

There are **Women's Hospital Shoes** with rubber heels—plain and patent leather tipped, worth $1.75.

There are **Misses' Pumps of Patent Leather and Gunmetal**, with low heels, and **Button and Lace Shoes** of Patent Leather and Gunmetal, good for dress or service, worth $1.50 to $2.

There are **Children's Button Shoes** of Patent Leather and Gunmetal, for dress wear or for school, worth $1.50 to $2.

There are **Little Men's Patent Leather and Gunmetal Lace Shoes**, worth $1.50 and $2.

From this most varied collection of styles, shapes, sizes and qualities, there is surely something to satisfy and to fit into the needs of every participant in this extraordinary distribution of footwear.

A big space on the Second Floor, near by the regular Shoe Store, has been set aside for this big event.

Many tables are piled high with the shoes grouped in lots, making it convenient for you to select.

Ample Seating Capacity for trying on the shoes will be provided for hundreds. Dozens of extra salespeople will be here to serve you efficiency, satisfactorily and speedily.

There should be no crush, no disagreeable crowding and elbowing, but you must expect us to be **very busy** and bear with us if the service is not entirely up to our usual standard.

No Mail, 'Phone or C. O. D. Orders

Hahne & Co. Broad, New & Halsey Sts., Newark, N. J.

TRY A PRESS WANT AD

ICED TEA AND COFFEE TIME

is now here. Just such days as these, when the mercury hit the 90 degree mark, suggested this most wholesome and at the same time economical, blood cooling beverage.

You will like our 50 cent Oolong Tea because it's superior in every way to any Tea you've ever tasted.

Our Java and Mocha Coffee makes a delicious drink.

NEUMAN BROS.

GROCERS

Watchung Ave. and Fifth St. Telephone 760

Efficient and Rapid Delivery Service to All Parts of the City

HAND'S EXPRESS CO.

OLD RELIABLE

STORAGE

All Rooms Separate, Light and Dry
Furniture Packed and Shipped

Office 69 Somerset St. 'Phone 541

AUCTIONEERS.

Murray, the Auctioneer

is now located at the old Auction Room Stand, 326 West Front street, near Grove. Household goods and merchandise of all kinds bought and sold. We also pack China and crate furniture and have good dry storage rooms at moderate charges.

Over 20 years experience in business and conducting sales.

ROBERT MURRAY,
Auctioneer and Appraiser.
326 West Front St. 'Phone 666

The Leading
Auctioneers
W. A. SCHORB & CO.

Also Dealers in Second Hand Furniture—Bought and Sold.
120 Madison Av., Jackson Blg
Telephone 1707-W.

TO LET

Seven-rooms, all improvements, 1217 to 1263 Arlington avenue; half houses, $20. Seven rooms, all improvements; 74 Randolph road; single houses, $22. Three and four-room apartments, all improvements; 1348 West Front street, $12 to $18. Stable with big hay loft, carriage room, five stalls and five sheds; 1334 West Front street; rent reasonable. Four-room single house, part improvements; 79 Laramie road; $9. Five-room house, part improvements, 81 Laramie road, $15. Store suitable for tailor, 1348 West Front street, $12.

We have a number of single and double houses for sale at practically your own prices and terms.

JERSEY STATE REALTY CO
1328 WEST FRONT ST.

Our business is negotiating small or large loans for people keeping house.

We charge a reasonable service fee, arrange payments either weekly or monthly, and give each customer a memorandum of agreement.

Honorable Dealing and Courteous Treatment.

HOUSEHOLD LOAN CO.
148 East Front Street,
Plainfield, N. J.

VAIL

JEWELER and OPTICIAN . . .

236 Park Avenue
OPPOSITE NORTH AVENUE.

CAMP . . . . . RAM'S . . . . . HORN

TOM MUIR, PROPRIETOR.

HALSEY ISLAND,
LAKE HOCATCONG

Sixth Season
OPENED SATURDAY, JUNE 29

It's just the place for a fellow to spend his vacation. Motor-boats to rent for excursion parties.

For terms, etc., address Tom Muir, Box 118, Nolan's Point, Lake Hopatcong.

ALL SEASONABLE

Plants and Cut Flowers

FLORAL DESIGN WORK A SPECIALTY

STANLEY

159 EAST FRONT ST.
'Phone 928. 6 20 tf

HARDWOOD FLOORING

PARQUETRY

OLD FLOORS REFINISHED.

GEO. E. WATT
150 North Ave. Tel. 333-W

L. L. MANNING & SON
STEAM GRANITE WORKS.
Corner Central Ave. and West Front St
Opposite First Baptist Church

Watchung Express Co.

Incorporated
120 Madison Ave. Tel. 1664-M-2
All Orders Promptly Attended To.

Are You Going Away for the Summer?

DON'T FORGET TO HAVE THE

Plainfield Daily Press

Forwarded to Your Summer Address.

Address will be changed as often as desired.

ALL THE LATEST HOME NEWS.

TELEPHONE that address NOW before you forget it, or drop a postal after you get located and paper will be forwarded immediately.

Telephone 1300

Address—Circulation Dept.

—Advertise in the Daily Press.

—Among the specials at Neuman Bros. tomorrow will be fresh vegetables, including choice tomatoes and delicious muskmelons.

BOY SCOUTS WILL BE IN THE CLAN PARADE

Picturesque Feature of Demonstration That Will Precede Big Athletic Meet.

One of the best organized and equipped Boy Scout patrols in the State is connected with the First Presbyterian church, of this city, and although little has been heard of this group of youngsters who are working together for mutual benefits, they have been studying the inside workings of the National spread of the great Boy Scout movement and are now ready to wake up the public of this and surrounding cities to their existence. When the movement was launched in Plainfield a few months ago several institutions which make a specialty of promoting boys' work signified their intention of establishing a branch of the work. Among the first was the First Presbyterian church. Headed by Allen E. Beals, a well know boys' worker of this city, the boys of the First Presbyterian church were quickly and efficiently organized. Mr. Beals has taken a personal interest in drilling the Scouts and helping them to pass the required examinations which qualify them for advancement in the organization. Drills were held and by various methods funds for the purpose of equipping the Scouts with suits and the necessary paraphernalia for their work were provided.

When asked to join the Order of Scottish Clans in its street demonstration previous to the field and track meet on Parker Field next Saturday, Mr. Beals readily accepted on behalf of the boys and they will add greatly to the picturesqueness of the parade. The Scouts are fitted out in khaki uniforms, with a campaign hat, brown leggins and brown shoes. The different ranks to which the fellows have been promoted are designed by certain stripes on the uniforms and also their badges.

The demonstration will be in charge of A. V. Searing, Jr., second assistant scout master, and Wendell C. Glover, first assistant scout master. Glover's scout name is "Bayard Alcorn."

The parade leaders will be Charles E. Rice, William Dunham, Arthur Force and Albert S. Dealaman. William Thompson will be known as the "Pathfinder," having recently passed the examination for that grade of scout. Thompson is working hard on his scout drills and Mr. Beals said today that he was a likely candidate for first class scout and color sergeant.

JOURNAL OF EUROPEAN TOURS

(Continued from page 1.)

sent back to the cabin and the doors closed. We did not have to wait long to learn why for we were only about ten minutes out when the ship began to toss in all four directions. And then came the sight I shall never forget. Almost everyone on the boat was sick. Of our party only Miss Howard and Miss Vail escaped. The rail was lined with people and the floor of the salon was completely covered with girls lying flat on their backs. It was awful and we had four hours of it. The waves washed over the deck and all the canvass shields were up.

We were all glad to get to the Richelieu Hotel in London for it seemed like getting home.

Tuesday, July 30—We left London at 8:30 a. m. and arrived in Stratford-onAvon in time for luncheon. Of all the countries we have seen I like England best. Of course it has not the wonderful Alps nor the beautiful blue lakes of Switzerland, but the country-side is so beautifully cultivated that it gives it the appearance of a park. And it is not so only in places but all over England. Stratford-on-Avon is a charming little village and immaculately clean. After lunch we drove to Shakespeare's home and to the Memorial Theatre, Library and Art Gallery. There we saw many pictures of our American actors and actresses in Shakespearian roles.

We then took the train for Chester, where we had a good night's rest.

Wednesday, July 31.—This was to be the last day abroad for some of the party and they made good use of it by seeing all of Chester that they could in a morning. Miss Leighs left us directly after lunch and we were all sorry to see her go. We took the 12:30 train for Liverpool and had about an hour's wait to get on the Haverford. Most of the party were glad to go home for traveling is not easy pleasure.

I left the girls at the boat and hope their journey home will be as pleasant as the one over.

I cannot express my thanks and appreciation to the Editors of the Press for this wonderful trip I have had. At the close of the contest I said that I wouldn't undergo the ordeal again for anything but now I want to say that the trip was worth the work and I would gladly do it again.

I shall never forget my first trip abroad and shall always be grateful to the Plainfield Daily Press as the means by which it was obtained.

ETHEL M. HUDSON.

A woman can always give pleasure to others, even though it may be only to give them food for gossip.

PRESS CLASSIFIED COLUMNS

Plainfield's Greatest Want and Exchange Market

COPY RECEIVED UNTIL 2 P. M. DAILY

One cent a Word for first insertion, one-half a cent a word for each subsequent insertion of the same advertisement for less than one month. Fifty cents a line, (six words) for one month. DOUBLE CHARGE FOR CAPITALS. NO ADVERTISEMENT RECEIVED FOR LESS THAN 10 CENTS.

The Plainfield Daily Press cannot give information regarding advertisements for which answers are to be sent care of the Press. Persons replying to office addresses must mail or leave written answers as stated in advertisement.

PROMISE HIGH COST RELIEF

(Continued from page 1.)

It is also gratifying to know that you are a part owner of a store, to which you telephone your orders and to know the orders will be honestly filled and be given the same attention as if you personally selected the goods yourself.

"For further particulars, kindly fill in and mail the enclosed postal card."

The scheme is explained in the following taken from the printed circular sent out:

"Example: If a share holder purchases $1,200 per year (or $100 a month) his proportion of profits are as follows: 1—He receives 5 per cent. discount each month or saves $60 per year. 2—If the additional profits earned are 15 per cent. and he has purchased $1,200 of merchandise, he will receive back $180 in cash, or a total saving of $240 per year which is equal to 20 per cent. or a saving of 1-5 the cost of his purchase.

"No bad debts—A general credit will not be given but a stockholder will be allowed a credit not exceeding 80 per cent. of the amount of the stock he holds. No member will be allowed to hold over ten shares of the value of $10 each.

"The funds from subscribers are to be deposited in one of the leading banks in Plainfield, until organization is ready for operation.

"Directors—The directors will be elected by the share holders at large and shall not receive any compensation. Each stockholder has but one vote and therefore the management is entirely in the hands of the subscribers.

"Capital stock—The capital stock of the Plainfield Cooperative Grocery Company will be $15,000. Value of each share to be $10 fully paid and non-assessable.

MRS. GEORGE MC VOY'S PUPILS SHOW SKILL

The pupils of Mrs. George McVoy gave a delightful recital at her home in Scotch Plains Saturday afternoon. It was largely attended. Eleven pupils played different selections and showed marked skill and feeling in their playing.

The rooms were prettily decorated in yellow and green, and refreshment were served in the latter part of the afternoon.

The program was as follows:

Morning prayer, Streabbog, Gertrude Brick; Rustic Dance, Howell, Elinor Walsh; On the Meadow, Lichner, Mildred Drake; Little Fairy Polka, Streabbog, Helen Trewin; Mignonette, Lichner, Blanche McVoy, La Fontaine, Bohm, Charles Mooney;; Traumerei, Schumann, Mildred Drake; Les Sylphes Valse Impromptu, Bachmann, Josephine Kreiterling; Il Trovatore, Dorn, Marion Clarke; Farewell to Alps, Bohm, Charles Mooney; Prayer from Rossini's Otello, Strakosch, Marguerite Jahn; Lily of the Valley Mazurka, Smith, Marion Clark; Ours Dance Capriccioso, Cadmus, Edith Jahn; Dance of the Demon (duet), Holst, Marguerite Jahn, Lena Jahn.

TROLLEY CO. SETTLES.

Francis J. Blatz, counsel for Jacob Nathanson, in his action against the Public Service Corporation for damages, has made a satisfactory settlement for his client with the company. Mr. Nathanson was sitting on the rear seat of a trolley car when the brake slipped a cog and struck him in the eye. The accident happened three weeks ago and Mr. Nathanson was under the care of Dr. Albert Pittis until recently.

BUYS CLARK BUILDING.

Leo Slonim, the West Front street jeweler, has purchased the business property adjoining his store, from the Clark estate. The consideration is said to be $45,000. The building has several tenants whose lease have some time to run. It is Mr. Slonim's plan to occupy the store next to his present one and continue to lease the rest of the building.

BORN IN ROME.

Announcement is made of the birth of a son on August 8 last, to Mr. and Mrs. H. Raymond Loder, who are at present in Rome. Mr. Loder was formerly organist at Holy Cross church and has many friends in this city.

K. G. E. REPRESENTATIVE.

D. D. Weiss, representative of Lodge No. 42, K. of G. E., and A. R. Vail, of the Funeral Benefit Association, will attend the Grand Castle session of the Knights of the Golden Eagle to be held at Trenton on Labor Day.

LECTURE ON S. A. WORK ALL OVER THE WORLD

The closing service of the camp meetings of the Salvation Army being held at Wayside Park for the past ten days will be held this evening at eight o'clock. The feature of the service will be a lecture on the Army's work all over the world and will be illustrated with two hundred stereopticon views and in addition there will be six illustrated hymns appropriate to the occasion. The lecturer will be Major George F. Casler, who has had the supervision of the camp. The service of yesterday conducted by Colonel W. A. McIntyre were well attended, especially last evening, when large overflow crowds surrounded the pavilion.

The camp meetings have been very successful and highly pleasing to those in charge. Many have professed conversion, which has been the most pleasing feature of the services to those in charge.

At the service yesterday afternoon the two children of Captain and Mrs. S. A. Hewitt were dedicated by Colonel McIntyre, which was very impressive.

High class music, vocal and instrumental, were features of the day's services.

PASSERBY WORSE THAN FIRE.

The Westfield fire department was called to the store of Thomas Silverstein on North avenue Saturday night, where the awning was on fire. A passerby smashed the plate glass window in an endeavor to tear the awning from the building. Otherwise no damage was done.

T. A. Moore
UNDERTAKER
612 E. Sixth St.
[TEL. 741-R]

A. M. RUNYON & SON,
UNDERTAKERS.
462 Park Avenue. Telephone No. 40.
Office open day and night.
Office of Hillside Cemetery.
New York office—50 Great Jones St.
Tel. call 2345-Spring.
New York Embalmers License—1229
New York Registered Licensed Undertaker No. 815.

Established 1872.
P. CASEY & SON,
UNDERTAKERS AND EMBALMERS
Office 116 Park Ave., Tel. 884-W.
Res. 417 W. 3d St. Tel. 903-R. Office open day and night. N. Y. office 10 E. 22d St., Tel. 2094-Gramercy

HELP WANTED—FEMALE.

WANTED—Young lady as waitress in restaurant. Call at Marathon, 179 North avenue. 8 8 tf

WANTED—A young girl for general housework. Call mornings. 21 Sandford avenue. 8 9 3

WANTED—At once, girl for general housework. 57 Duer street. 8 7 6

WANTED—Young white girl to assist with housework. 423 Central avenue.

WANTED—Competent cook and laundress, colored. 717 Watchung avenue. 8 7 tf

GIRL wanted for general housework; no washing. 1132 Gresham road, Netherwood.

WANTED—Operators; also learners; paid while learning. Schiller Bros., 320 West Front St. 8 1 1mo

SITUATIONS WANTED—MALE.

CHAUFFEUR wishes position; reference. 'Phone 1933-W. 8 3 1mo

YOUNG man desires position collector. Tel. 1109-w. 7 15 1mo

WANTED—Slavish man wants position as gardener or general work. Address Gardener, care Press.

COLORED man desires position as coachman and useful man about place; Plainfield references. 637 West Third street. 8 12 3

YOUNG man with good automobile experience desires position. Tel. 1109-w. 7 15 1mo

LOST AND FOUND.

LOST—On Saturday, in business centre, an amber comb; highly prized by owner. Reward if returned to 19 Grove street.

LOST—A little black cockel spaniel; answers to the name of "Sunnrun;" between Netherwood and Plainfield depot. Reward if returned to 1318 South avenue. 8 10 3

HELP WANTED—MALE.

THE Ransome Concrete Machinery Company desires to engage a competent stenographer. Salary $16 to $18, according to experience of applicant. Apply in writing, giving experience in references. 8 10 tf

WANTED—Plumbers and steamfitters helpers. Apply 187 North avenue. 8 1 tf

MONEY TO LOAN.

MONEY TO LOAN on bond and mortgage. Mulford, opposite depot. 12 28 tf

TITLES abstracted for purchasers of real estate and bond and mortgage loans. Chas. J. McNabb, 205 North avenue. 2 18 tf

MONEY TO LOAN on bond and mortgage. Charles L. Moffett, attorney, Woodhull & Martin building. tf

MONEY TO LOAN on bond and mortgage. J. T. Vail. 5 9 tf

MORTGAGES placed on good security. Francis J. Blatz, First National Bank Building. 8 21 tf

MONEY to loan on first mortgage. Lewis A. Clement, lawyer, Babcock building. 8 12 6

$25,000 TO LOAN at 5 per cent in sums to suit, on good mortgages. Elston M. French, 171 North avenue. 9 19 tf

ROOMS AND BOARD.

TWO or three furnished rooms, all improvements. 243 Somerset street. 6 6 tf

FURNISHED room to rent; center of town; light and airy and improvements. 334 East Fifth street. 6 15 tf

TO LET—Rooms, with board. Mrs. Whitlock, 440 West Front St. Telephone 418-M. 7 29 1mo

TO LET—Two connecting rooms; centrally located. Apply Neuman Bros. 7 18 tf

TWO comfortable rooms on second floor, with excellent board. Mrs. Berrian, 602 Madison avenue. 7 10 tf

REAL ESTATE FOR SALE.

CHOICE LOT for sale—Berkeley avenue, Netherwood; 95 foot front by about 235 deep. R. I. Richardson, Westfield, N. J. 'Phone 66-J. 10 8 tf eod

FOR SALE—At a bargain; nicely situated corner property, containing twelve rooms, French roofed residence; the old Doctor Hurlburt homestead, corner East Fifth street and Franklin place. H. R. Thorn, 149 North avenue. 8 9 6

FOR SALE—Ten-acre farm, good location for gentleman's place; $2,600; bargain. Paul Kleiber, corner Warrenville road and Rock road, Watchung. 7 17 1 mo

FOR SALE—Property 171 Duer. 7 rooms; improvements. Write or call A. G. Adams. 8 8 tf

FOR SALE—A few choice lots on Union street; the cheapest lots in Plainfield for the money. J. T. Vail. 7 19 tf

MISCELLANEOUS.

STORE your furniture with the Plainfield Storage Company; reasonable rates. Orders left for moving vans. Nagle's, Front and Grove Sts. 1 18 tf

H. H. BUTLER, D. V. S. Pet animals a specialty. OFFICE AT WM. T. CAMPBELL'S, 108 Somerset street, 'Phone 230. Hospital for dogs. (Cut out for reference.) 1 8 tf

RIDING lessons; fine saddle horses to hire; horses boarded; exchanged. Riding School, 775 Kensington avenue. 'Phone 193 1 8 tf

REAL ESTATE AGENTS.

REAL ESTATE for sale, rent and exchange. Insurance in strong companies at lowest rates; money loaned on real estate. Thickstun & Emmons, 197 North avenue tf

FURNITURE FOR SALE.

FOR SALE—Very reasonable; fine walnut bedroom set; hair mattress, French clock, centre table, palm jardinier. Apply 100 Westervelt avenue. 8 12 2

FOR SALE—Two brass beds, 9x12 rugs, upright piano; all in first-class condition; cheap to quick buyers. Apply 634 West Seventh St. 8 12 3

PRIVATE sale household furniture at 473 West Front street; consisting of dining-room chairs, rocking chairs, carpets, oak and mahogany tables; also bicycle. 8 12 3

FOR RENT.

FOR RENT—6-room apartment at 1229 East Second street; every modern improvement; an exceptional bargain; worth investigation. Owner on premises. 5 21 tf

TO LET—Apartment, 306 East Front street, first floor; 5 rooms; all improvements. 6 1 tf

FOUR rooms; Central. 321 Park avenue. J. Manley. 7 1 tf

FOR RENT—Eight room house, all improvements. Isaac Vail, 138 North avenue. 8 2 12

TO LET—An up-to-date store in the main street of Dunellen, suited for an upholstery and furniture business; also two apartments in the same building. Apply to Frank Linke, 227 West Front street. 6 11 tf

FOR RENT—Eight new apartments; all improvements; five rooms each. Apply 423 John St. 8 9 2mo

TO LET—Two five-room flats, 40 Harmony street. Apply 36 Somerset street. 5 29 tf

TO LET—Two apartments; one $13 and one $14; part improvements; immediate possession. I. E. Giles, 35 Grove street. 8 9 3

TO LET—HOUSE IN NETHERWOOD; 2 MINUTES FROM TROLLEY OR RAILROAD. JOSEPH HARRIGAN, 929 SOUTH AVENUE. 8 8 tf

TO LET—6-room corner flat, over Miller's drug store. Inquire on premises. 8 9 3

FOR RENT—Store for rent. 109 Somerset street. 8 9 3

FOR RENT—To small respectable colored family, house of 6 rooms on Westervelt avenue, near Mountain. Apply J. V. E. Vanderhoef, at Woodhull & Martin Co. 5 8 tf

HOUSE for rent; new 8-room house, all improvements. Enquire 1216 Arlington avenue. Tel. 1109-w. 7 16 1mo

TO LET—4 and 5-room apartments; with all improvements, except heat; rent $17 and $18. M. F. Gano, 142 North avenue. 2 8 tf

FOR SALE.

A GOOD family horse for sale at a bargain. Enquire 40 Willow avenue. 7 31 tf

FOR SALE—Celery plants. Thos. Mair, 20 Leland avenue, borough. 8 10 3

FINE family carriage horse or roadster for sale cheap; also several carriages in good condition. "ABC," care Plainfield Daily Press. 7 30 tf

FOR SALE—Surreys, buggies, wood wagons and business wagons; also harness at bargain prices. W. J. Conroy, 177 Somerset street, North Plainfield. 5 13 tf

WANTED TO RENT.

WANTED — Unfurnished room near Grant avenue preferred. P. Urup, 473 West Front street. 8 10 4

WANTED to rent, house unfurnished; 7 bedrooms, 2 baths, some land; convenient to schools; by one who will take good care of same, and remain for sometime in a house he likes. Address E. W. Robinson, care National Metalizing Co., Garwood, N. J. 8 6 6

WANTED—MISCELLANEOUS.

TOP DESK wanted; must be cheap. Address with particulars, Smith, care Daily Press. 7 11 tf

EMPLOYMENT AGENCIES.

MURRAY'S Employment Registry office has removed from 226 East Front street to 326 West Front street, near Grove, at Murray's auction rooms; 'Phone 666. 5 17 tf

EMPLOYMENT Agency, Mrs. Keller, 22 Somerset place, the oldest and most reliable (all nationalities) 'Phone 1724. 7 1 tf

ROOMS AND BOARD WANTED.

BOARD WANTED—Two large, well furnished rooms with large well ventilated bath-room, all connecting; table and service must be first-class and house capable of being well heated. A good price will be paid for satisfactory accommodations. Address Nichols Bridges, care Plainfield Press. 8 12 3eod

SITUATIONS WANTED—FEMALE.

EXPERIENCED laundress, colored, wants work by the day, out or at home. Call or write 571 West Fourth street. 8 12 3

SPORTS OF ALL SORTS

BASEBALL.

Results of Games Played In National, American and Other Leagues.

NATIONAL LEAGUE.

No games scheduled.

STANDING OF THE CLUBS.

	W.	L.	P.C.		W.	L.	P.C.
New York	73	28	.723	Cincinnati	47	57	.452
Chicago	66	36	.647	St. Louis	46	59	.438
Pittsburg	59	40	.596	Brooklyn	38	66	.365
Phila'phia	50	48	.510	Boston	26	73	.277

AMERICAN LEAGUE

At Detroit: R. H. E.
Detroit ....0 1 0 1 0 1 1 0 *—4 8 0
Boston ....1 0 0 0 0 0 0 0 1—2 7 3
Batteries — Dubuc and Stanage; Hall, Collins and Carrigan.

At St. Louis: R. H. E.
Wash'ton ..0 0 0 1 1 0 0 1 0—3 6 2
St. Louis ..0 0 0 0 1 0 0 0 0—2 4 1
Batteries—Johnson and [illegible]smith; Hamilton, Kritchell and Ale[illegible]

At Chicago: R. H. E.
Philad'phia 2 0 2 [illegible] 0 2—9 15 0
Chicago ....0 0 [illegible] 4 2—6 10 1
Batteries—C[illegible]nder and Thomas; Cicotte, [illegible] Schalk.

Second game: R. H. E.
Philad'phia [illegible] 2 0 0 0 0 0 0—2 7 0
Chicago ....[illegible] 1 0 0 0 0 0 0 0—1 6 3
Batteries — Coombs and Lapp; Walsh, Crabtr and Easterly.

At Cleveland: R. H. E.
[illegible]veland ..2 2 0 0 2 0 2 0 *—8 7 0
New York .0 0 0 0 0 0 1 0 2—3 8 4
Batteries—Blanding and O'Neill; Davis and Sweeney.

STANDING OF THE CLUBS.

	W.	L.	P.C.		W.	L.	P.C.
Boston	73	34	.682	Detroit	54	55	.495
Wash'ton	66	42	.611	Cleveland	50	56	.472
Phila'phia	63	43	.594	St. Louis	36	71	.350
Chicago	52	53	.495	New York	32	71	.311

INTERNATIONAL LEAGUE.

At Jersey City: R. H. E.
Montreal ..0 0 2 0 0 0 1 0 0—3 6 1
Jersey City 0 0 2 0 0 0 0 0 0—2 2 9
Batteries—Smith and Burns; Viebahn, Manser and Wells.

Second game: R. H. E.
Montreal .....1 0 3 1 2—7 11 0
Jersey City .....0 0 0 0 0 0—0 3 2
Batteries—McTigue and Madden; McHale and Rondeau. (Called on account of rain.)

At Newark: R. H. E.
Rochester .1 2 0 0 0 0 0 0 1—4 5 2
Newark ....0 0 0 0 0 0 1 1 0—2 5 2
Batteries — Wilhelm, Akers and Blair; Enzmann, McGinnity and Higgins.

Second game: R. H. E.
Newark ....0 0 0 2 1 0 0 0 *—3 6 1
Rochester ..0 0 1 0 0 0 0 0 0—1 10 0
Batteries — Dent and Smith; Wilhelm, Klepfer and Jacklitsch.

STANDING OF THE CLUBS.

	W.	L.	P.C.		W.	L.	P.C.
Rochester	61	46	.593	Jersey C'y	55	59	.482
Toronto	61	48	.560	Buffalo	51	55	.481
Baltimore	56	50	.524	Montreal	50	63	.442
Newark	55	58	.487	Provi'ence	47	62	.421

NEW YORK STATE LEAGUE.

At Albany: R. H. E.
Utica .....1 0 0 0 0 0 0 0 0—1 2 0
Albany .....0 0 0 0 0 0 0 0 0—0 6 1
Second game: R. H. E.
Albany .....0 0 1 0 0 0 2—3 7 1
Utica .....0 0 0 0 0 2 0—2 3 0
At Troy R. H. E.
[illegible]roy .....2 3 0 2 0 0 0 2 *—7 9 3
[illegible]yracuse ...1 1 0 0 2 1 0 0 0—5 9 2
At Elmira: R. H. E.
W'barre ....0 1 0 0 0 0 0 0 1—2 12 0
Elmira ....0 0 0 0 0 0 0 0 0—0 6 0
Others not scheduled.

STANDING OF THE CLUBS.

	W.	L.	P.C.		W.	L.	P.C.
Troy	61	42	.592	Albany	48	53	.475
Utica	62	47	.569	Syracuse	49	58	.458
Elmira	55	48	.534	Scranton	46	56	.451
W'barre	52	54	.491	Bing'ton	43	58	.425

RUNS SCORED IN TWO BIG LEAGUES.

NATIONAL	Sat.	Sun.	Mon.	Tues.	Wed.	Thurs.	Fri.	Total
New York		6						6
Brooklyn		7						7
Boston		10						10
Philadelphia		15						15
Chicago		11						11
Cincinnati		6						6
Pittsburg		5						5
St. Louis		2						2
AMERICAN								
New York	1	3						4
Philadelphia	8	11						19
Boston	4	2						6
Washington	1	3						4
St. Louis	5	2						7
Cleveland	5	8						13
Chicago	0	7						7
Detroit	1	4						5

LEAGUE GAMES TODAY.

National.
St. Louis at New York.
Pittsburg at Brooklyn.
Cincinnati at Philadelphia.
Chicago at Boston.

American.
Chicago at Cleveland.

International.
Toronto at Newark.
Buffalo at Jersey City.
Montreal at Baltimore.
Rochester at Providence.

—Time may be money, but it isn't very satisfactory as a bank account.

—A man must be an optimist who can have a light heart with a dark brown taste.

—Politeness is wasted on some people. They seem to think we have a gold brick to sell them.

Philosophical Phelix Says:

JUST TAPS BY "BUNTS"

Another victory for the weather man Saturday afternoon.

Well that will give the pets an apporfunity to rest up for the big game with Bound Brook this week.

Manager Newhouse, of the Bound Brook baseball team, is peeved over the notices that are appearing in regard to next Saturday's contest.

He will have more chance to grieve after the contest.

He offered to dump a barrel of sawdust on the field, (if he could find any in town), so that Dunellen could play last Saturday, but Manager Bogardus said he already had a couple of barrels of whitewash ordered and did not care to dilute it with sawdust.

Bogardus will use it in the next meeting.

Everyone was out in full uniform on the Main street diamond with the exception of Warry McLaughlin. He preferred to wait until the starting bell sounded announcing a game.

All our fellows are back from Westfield and in their native lairs again.

Jack Martin's name was not forgotten from the Yankees' lineup on Saturday. He is no longer a member of the Highlanders but has been shipped back to Rochester to get a little seasoning.

This throws some light upon the recently printed criticisms of his work.

The National League pennant for 1911, which was won by the Giants, was unfurled at the Polo Grounds this afternoon before the game with St. Louis. Among the guests were Mayor Gaynor, Mrs. Helen Hathaway Britton, the owner of the St. Louis Club, and the only woman baseball magnate in the major leagues, and President Thomas J. Lynch of the National League. Before the game the players of both teams paraded about the field, headed by the officials of the New York Club. The procession took a semi-circular course, and was grouped in front of the flagpole in centre field while the pennant was run to the top of the flagstaff. There was a brass band and plenty of pomp and ceremony. The game today was begun at 3 o'clock, so that both the New York and St. Louis teams were able to catch an early train for the West.

—You can always tell when a girl is a prude. She is generally looking for something to shock her.

—Read the Plainfield Daily Press.

ROYAL GIANTS TAKE BOTH SUNDAY GAMES

Timely Hitting and Effective Box Work Wins Both Contests at Newark.

Manager Simmons and his team of Royal Colored Giants invaded Newark, yesterday, and got away with a morning and afternoon game. Both contests were close and well played, the second one being a 8 to 7 victory. The game in the morning, although won by the score of 5 to 1, was exceptionally fast and the Suburbans threatened several times to tie up the score. A number of rallies were started, but Mack held the opposing batters at his mercy and as a result the Newarkers were held hitless after the third inning. The Plainfield ball tossers were handy with the willow and got in their eight hits at good times. The three bingles of the Suburban's were widely scattered and none of them resulted in any runs.

The afternoon's game was not decided until the ninth inning, when Manager Simmons drove out a long hit which brought Gardner across the rubber with the winning run.

Kline played a good all around game both at the bat and in the field, while Borden was a close runner-up for the fielding honors at his position on the difficult corner. Brown, who twirled the second contest, was also effective in the pinches, but his support was not the errorless kind that was accorded Mack in the morning.

The score of both games:

ROYAL GIANTS.

	R.	H.	PO.	A.	E.
Jones, 2b	1	1	2	2	0
Mack, 1b	0	1	7	0	0
Gardner, ss	1	1	2	2	1
Simmons, rf	1	0	1	0	0
Borden, 3b	1	1	2	3	0
Ford, c	1	1	3	4	0
Kline, lf	2	1	3	0	0
Maiden, cf	1	1	3	0	1
Brown, p	0	2	4	1	0
	8	9	27	12	2

SILVER STARS

	R.	H.	PO.	A.	E.
Winrow, r	0	0	0	0	0
Osten, ss	0	1	2	2	0
Kinner, c	0	0	3	1	0
Edwards, 1b	0	2	6	2	1
Walkins, 3b	2	1	2	1	1
Craig, lf	0	0	2	0	0
Lee, cf	2	0	2	0	0
Hill, p	1	0	4	1	0
Taylor, 2b	2	1	5	2	1
	7	5	27	9	3

Summary: Earned runs—Royals, 4; Stars, 2. Struck out—by Brown, 10; by Hill, 3. Bases on balls—off Brown, 3; Hill, 4. Stolen bases—Hill, Gardner, Borden and Kline. Double plays—Gardner to Jones to Mack (2). Umpire—Warrick.

ROYAL GIANTS

	R.	H.	PO.	A.	E.
Jones, 2b	1	1	3	2	0
Mack, p	0	1	0	1	0
Gardner, ss	1	0	1	2	0
Simmons, rf	0	0	0	0	0
Borden, 3b	1	1	4	1	0
Ford, c	1	1	6	1	0
Kline, lf	2	1	3	0	0
Maiden, cf	0	1	3	0	0
Brown, 1b	0	2	7	0	0
	6	8	27	7	0

SUBURBAN A. C.

	R.	H.	PO.	A.	E.
Burns, 3b	0	1	4	1	0
Lynch, 2b	0	0	2	2	0
Bruster, rf	0	0	1	0	0
Carter, lf	0	1	0	0	0
Bolman, 1b	0	0	7	0	1
Cole, ss	1	1	5	2	0
Schell, c.	0	0	2	0	0
Banter, p	0	0	3	1	0
Adams, cf	0	0	2	0	0
	1	3	27	6	1

Score by innings:

Royal Giants	2	0	0	0	2	0	1	0	0—5
Suburban A. C.	0	0	1	0	0	0	0	0	0—1

—A hundred people are willing to lend their ears where one is willing to lend a hand.

—Before you try to make somebody green with jealousy, be sure you are not color blind.

JACK MARTIN SENT BACK TO ROCHESTER

Manager Wolverton Gets Tommy McMillan In Return for Plainfield Boy.

After a meteoric career with the New York American League aggregation Jack Martin has been returned to the Rochester team of the International League for further seasoning. As part of the deal, the Rochester team sold Tommy McMillan to the Yankees. He is one of the most sensational players in the minor league and is heralded as a remarkable clouter. Manager Wolverton, in his efforts to strengthen the New York team for next season, was bent on getting McMillan. Several other major league clubs were after the player but Wolverton's offer of Martin in exchange was most alluring and Manager Ganzel of the Rochester Club signed the necessary papers Saturday morning. McMillan is without question the best shortstop in the International League and has been tried out with major league clubs before, having played for some time with Brooklyn.

Although Martin played brilliantly at the shortstop position he was a bit unsteady and a little weak with the bat and it was for that reason that Manager Wolverton turned him over to Ganzel who has developed many of the games' best stick artists. Martin played with many semi-professional teams, both in Plainfield and in other parts of the State before he broke into the big league and only recently Harry Davis, manager of the Cleveland team, was quoted as saying that he considered Martin the most brilliant fielding shortstop in the Ban Johnson circuit. In view of this statement it is surprising that waivers were obtained on him.

GAMES AWARDED TO JUPITER PLUVIUS

Many Contests Called Off After Teams Were On the Field.

All local baseball games were called off last Saturday afternoon because of the untimely interference of Jupiter Pluvius. Baseball enthusiasts held out hopes of a contest until the last moment, and large crowds of them assembled at all the baseball parks. At Westfield, where the Plainfield nine was scheduled to play the diamond was in a pretty fair condition until the shower about 3 o'clock, which left a large amount of the wet stuff on a number of places around the infield. Manager Bogardus also took a chance on playing and took his charges to Bound Brook, and this diamond had but one wet spot. All the players with the exception of Warry McLaughlin were out on the diamond in uniforms and were just beginning to get ready to have the laugh on the "old warhorse" for being so optimistic when Bogardus and Newhouhe got their heads together and decided to do the rain check stunt. The large number of fans who had assembled for this contest all went away disappointed, but negotiations have been entered into whereby another contest will be scheduled. Manager Bogardus had his new star, Wolfe, on the field, and he came all the way from New York hoping for a game.

The contests in this city were all called off, but some of them only after much argumentation on the part of rival managers. The double header between the R. G. E. aggregation and the Spicer and Banks was called off because of the condition of the Oval and will have to be played some time after the league season ends.

Monroe Avenue refused to play its game with the First Baptist combination although the latter team's officials claimed that the diamond was in the finest kind of condition.

FIRST BAPTIST WILL NOW FILE A PROTEST

Managers Differ on the Advisability of Playing Sunday-school Contest.

Because of the fact that the Monroe Avenue baseball team refused to play a game of ball Saturday afternoon on what the First Baptist ball tossers claimed to be a perfectly good diamond the latter nine will enter a protest at the regular league meeting next Friday night. The First Baptist officials claim that the field was not affected in the least by the rain as it had a decidedly sloping grade and the water ran off as soon as it came down. The Monroes thought otherwise, however, and refused to play the league contest.

They reversed their decision when a game was suggested that would not endanger the chances of their league standing, however, and consented to play a scrub game. The First Baptist nine lined up with their regular team on the field and enough of the grandstand variety was picked up to fill in the positions on the Monroe team that were left vacant by the refusal of some of the players to lower themselves to scrub baseball, to make a game possible. The First Baptists came out with colors flying and now claim that they had the same sort of a treatment ordered up for the Monroe Avenue bunch had they consented to play the regularly scheduled league contest. It has now passed by and the First Baptist nine has gotten a larger number of hits and runs out of its system while a number of the Monroe fellows who did not play Saturday afternoon have still got a supply left, so the Front street bunch do not think it would be fair to play the contest over again. It will therefore be brought up before the next league meeting and the disappointed team will try to win the contest through argumentation.

ELEVEN-INNING GAME AT 'PLAINS

Home Nine Is Defeated By a 4 to 3 Score In Long Contest.

Scotch Plains fell before the pitching of Farrell, of the Elizabeth A. C., at the 'Plains yesterday afternoon and lost out in an eleven inning contest by the score of 4 to 3. The home nine could gather but five bingles from the delivery of Farrell and were unable to bring forth the necessary hits with men on the bases. Frederickson was a little wild but held the opposing batsmen to nine scattered bingles but these with the three errors thrown in by his teammates were enough to lose the game. The home nine scored first in the initial round and the Elizabethans were held runless until the fifth when two clean bingles brought across the first count. Elizabeth scored twice in the seventh and the 'Plains came back with one in the same inning and tied things up in the ninth. Although this made an extra inning contest necessary it did not earn a victory for the home nine as the eleventh inning proved a hitfest for the visitors and they came out of the fray with the winning run.

The game yesterday was one of the best contests ever staged at the 'Plains and will probably cause a revival of the Sunday sport in that town. Several fast teams are in communication with Manager Alberts and a number of good games will be brought to the 'Plains on Sunday afternoons from now on. Among them will be the Female stars and the Dover nine. He is also trying to get a game with the Plainfield aggregation for next Sunday afternoon, but in the event that this does not materialize a game with the Royal Black Giants will be scheduled.

—Only a fool is willing to be bribed with a promise.

—Nell—"Did he ever show you a good time?" Belle—"Well, he once took me down to the City Hall and let me look at the clock."

Read This, Then Ask Yourself if It's Worth Your While to Come In Today!

For the past month I've been conducting a sale—the first since I "opened shop" in Plainfield.

Like all good things it has an end, and therefore, starting next Monday prices go back to "where they belong" and I'll begin to talk "Fall Things."

THIS IS ABOSLUTELY THE LAST SALE WEEK.

And I want to say that I'm closing stronger than ever. Better come in today—tomorrow never comes.

"GET ROTHBERGED"

-ROTHBERG'S-

"THINGS THAT MEN WEAR."

214 WEST FRONT STREET

NEXT DOOR TO PROCTOR'S.

FILMS DEVELOPED ANY SIZE ROLL **10c**

Bring your films in **TODAY** and get the finished pictures **TOMORROW. EXPERT WORK.** 8x10 **ENLARGEMENTS** (made from any size negative) **Mounted and Framed,** all for

$1.00

PAUL R. COLLIER

FILM SPECIALIST.

156 East Front Street. 'Phone 51-W.

PICTURE FRAMING

SCHEELEIN'S VARIETY MARKET

31 SOMERSET ST. TEL. 1974

PIRATES WIELD THE WHITEWASH BRUSH

By Defeating the Athletics They Obtain Clear Title to First Place.

PARKER FIELD BASEBALL LEAGUE STANDING.

	W.	L.	PC.
Pirates	5	2	.714
Athletics	4	3	.571
Cubs	4	3	.571
Yankees	2	4	.333
Giants	2	5	.286

TODAY'S GAME

Pirates 4, Athletics 0.

TOMORROW'S GAME

Yankees vs. Pirates.

The Pirates team of the Parker Field baseball league gained a clear title to the top notch position in the league standing this morning by taking a 4 to 0 victory out of the Athletics who, up to this time, were part sharers in the tie for first place.

The Pirates began their scoring in the second inning when Henderson singled and came all the way home when Bohl threw to center field trying to catch him stealing second. In the sixth inning the victors got their other trio of runs when Rosenson hit Coughlan, Frederickson singled and both counted on Linke's misjudging of Henderson's high fly. Henderson eventually counted with the last run of the contest.

The score:

PIRATES

	R.	H.	E.
Luthman, 1b	0	1	1
Franke, lf	0	0	0
Schinkel, p	0	0	0
Coughlan (capt) ss	1	1	1
Frederickson, 3b	1	1	1
Sites, cf	0	1	0
Henderson, c	2	2	0
Dunn, rf	0	0	0
Wissert, rf	0	0	0
	4	6	3

ATHLETICS.

	R.	H.	E.
Sachar, lf	0	0	4
Porter, 3b	0	0	0
Siedel, 1b	0	0	0
Bohl, c	0	0	1
Linke, 2b	0	2	1
Rosenson, (capt.) p	0	1	0
Dunham, ss	0	1	0
McDowell, cf	0	0	0
Davidson, rf	0	1	0
	0	5	2

Score by innings:

Pirates	0	1	0	0	0	3	0	0	x—4
Athletics	0	0	0	0	0	0	0	0	0—0

Summary—Two base hits—Linke, Luthman, Dunham. Struck out—By Schinkel 7, by Rosenson 7. Bases on balls—Off Schinkel 4, off Rosenson 2. First base on errors—Athletics 2, Pirates 2. Hit by pitched ball—By Rosenson, Coughlan and Wissert. Double plays—Coughlan to Frederickson. Time of game—1 hr. 26 min. Umpire—Charles R. Bostwick.

GOOD-SIZED FIELD OUT FOR P. C. C. SWEEPSTAKES

The sweepstake event at the Plainfield Country Club, Saturday, attracted a good sized field, although many of the members are out of the city. The competition was won by G. M. Holstein, who had a net score of 70, the lowest for the day. The leading scores follow:

G. M. Holstein, 92, 22-70; J. P. McKeon, 88, 15-73; L. G. Carman, 83, 10-73; R. B. Corey, 98, 24-74; H. G. Lapsley, 89, 15-74; J. R. Evans, 98, 18-80.

WOODLAND AND TAYLOR WIN IN "GOATS" PLAY

In the "goats" competition at the Park Golf Club, Saturday, H. H. Woodland and William P. Taylor, challengers, defeated Charles B. Morse and Dr. H. K. Carroll, holders, 5 up and 4 to play. The leading scores in the weekly competition for the President's cup follow:

William P. Taylor, 83, plus 1-82; Charles B. Morse, 93, 7-87; Royle T. Phillips, 118, 28-90; Dr. H. K. Carroll, 100, 4-96.

—Subbubs has taken Chumpleigh home to dine. Everything went well until they were seated at the dinner table. When Willie Subbubs remarked: "Why, pa, this is roast beef." "Well," said his father, "what of it?" "Why, I heard you tell ma at breakfast that you were going to bring a muttonhead home for dinner this evening."—Boston Transcript.

—Some colors will run, even in stationary tubs.

YOUR A GAME FISH, SCOOP, BUT YOU SWIM FUNNY

HOUSE OF GHOSTS TO BE TORN DOWN

Tenants Complained of Mysterious Noises In Residence.

NONE WOULD TAKE ROOMS

Sheets Pulled Off Bed Violently, Lamps Left Burning at Night Would Be Turned Down, Then Up—It Was Impossible to Keep a Servant.

Trenton, N. J., Aug. 12.—Famous as a haunted house for twenty-five years, an old brick residence at 728 Cass street, owned by Warren Quinn, a well to do liquor dealer, is about to be torn down in the hope that its ghostly inhabitants will be driven out. A revival of the spirit manifestations, it is said, has determined the owner to raze the building.

While the house has been occupied despite ghostly noises, the occupants have kept constantly changing, driven out, they say, by ghosts.

John Nickold and his family were the latest occupants. They were there considerably longer than any other tenants, but after ignoring the strange happenings for a time they fled, and no one else would move in.

Of Nightly Occurrence.

Nickold declares that of late the manifestations have been of almost nightly occurrence. Sheets would be pulled off the beds violently, the lamps left burning at night would be turned down mysteriously and then as mysteriously would be turned up so that the wicks would blaze, footsteps would be heard in the attic during the night, shades would be run up apparently by ghostly hands, and clocks would be wound at all hours of the night and thrown with force to the floor.

Scared Nurse Quits.

A nurse employed by the Nikolds remained in the house only a week because of the disturbances, and no other nurse could be secured. It was impossible to keep a servant, and the family got into such a nervous state that the least sound frightened them.

The house has a strange history. Soon after it was built and many years before it became the property of the present owner it was operated as a grogshop, speak easy and Hungarian boarding house. During a fight a man was stabbed to death, and the murderer fled. The superstitious declare that the ghost of the murdered man haunts the building and is responsible for all the ghostly outbreaks.

WILL HUNT BUGS IN JERSEY.

Dr. T. J. Headlee of Kansas to Be State Entomologist.

Trenton, N. J., Aug. 12.—Dr. T. J. Headlee, state entomologist of Kansas, who is credited with having rid that state of the Hessian fly, has accepted the office of state entomologist of New Jersey to succeed the late Dr. John B. Smith.

The new entomologist will continue the work begun by Dr. Smith. He will carry on investigations concerning insects, with particular reference to preventing invasions dangerous to New Jersey's farms and orchards, and it is hoped he will discover means for banishing the mosquito.

He will supervise nursery inspection under the law to prohibit the importation of diseased trees and will have general supervision of bee inspection.

Dr. Headlee is thirty-five years old. He was graduated from Purdue university and won his degree at Cornell. He then became assistant entomologist at the New Hampshire state experimental station and resigned after two years to go to Kansas.

RESCUE TWO MEN IN BOAT.

Government Life Savers Respond to Distress Signals.

Atlantic City, N. J., Aug. 12.—After a perilous experience in the heavy surf on Barnegat bay bar, William Marks and Harry Young were saved by the life savers from the federal stations at Forked river and Barnegat.

The two men were in a power skiff trying to enter the inlet against the ebb tide, when the engine in the boat went dead while floating out to sea. The pair displayed distress signals, and the government men responded. Towing in the skiff it capsized and dragged both men underneath, leaving them unable to cope with the sea. Life buoys were thrown, and despite the fury of the waves one of the life savers leaped overboard and held a man too weak to reach the buoy.

HELD FOR INJURING WOMAN.

Prominent Hotel Keeper of Trenton Said to Have Run Over Her.

Trenton, N. J., Aug. 2.—Charles Litchman, a prominent hotel keeper of this city, has been held in $2,000 bail to await the result of injuries sustained by Mrs. George Reacker when she was run down by an automobile alleged to have been driven by the hotel man. George Conklin and Joseph De Blolt were each held in $500 bail as witnesses. Mrs. Reacker is lying in a serious condition in a local hospital, and the chances of her recovery are said to be very slight.

It is asserted that the Litchman car ran down the woman and then speeded away.

—"Tommy," said his brother, "you're a regular little glutton. How can you eat so much?" "Don't know; it's just good luck," replied the youngster.—Christian Intelligencer.

EDWARD F. CROKER.

Famous Fire Fighter May Head the Volunteers of Long Beach.

APPOINT CROKER FIRE CHIEF.

Vamps at Long Beach Chose Him as Their Head.

Long Beach, N. Y., Aug. 12.—Edward F. Croker, former fire chief of New York city, was unanimously chosen chief of the local volunteer fire department. He has not been officially notified, but those who know him say he will accept.

Mr. Croker, who lives at 562 Fifth avenue, Manhattan, is building a new home on Penn street, at the western end of the place. As soon as the residence is completed the Croker family will move out here.

BOLD MASKED THIEF ROBS TICKET AGENT

Holds Pursuers at Bay at Point of Revolver.

New York, Aug. 12.—Disguised by a wig and with a black mask drawn over his face, a holdup man met Frederick Kissan, ticket agent at the Dyckman street subway station, on the uptown stairway which leads from the street to the tracks above, beat him almost insensible, robbed him of $65 and escaped.

The desperado in fleeing from the stairs to the street emptied his revolver at any one who showed a disposition to interfere, turning back first to fire at George Moffat, the ticket chopper, who came from above, then facing about to drive off Mack G. Wolfson, the wardrobe man, who had started to run up the stairs.

As he reached the bottom of the steps, the robber threw off his wig, stuffed his mask into his pocket and escaped into the woods a short distance away.

The only clew left was the gray wig, which was found later by Policeman Cunningham of the St. Nicholas avenue police station.

WOMAN'S LONG SWIM.

Nellie Schmidt Crosses San Francisco Bay In Good Time.

San Francisco, Aug. 12.—Miss Nellie Schmidt of Alameda swam across San Francisco bay in the good time of three hours and four minutes. The distance as the crow flies is three and a half miles, but she covered fully five and a half miles because of the zigzag course made necessary by the strong tide.

She entered the water at Vallejo street wharf and swam across the bay, being carried far below the Southern Pacific wharf at Alameda. Then she swam north until she landed at the Oakland mole. At no time did she suffer from fatigue, although at times the water was rough.

ROB HYPNOTIZED BANKER.

Spirited From Mount Clemens to Cincinnati and Relieved of $8,000.

Mount Clemens, Mich., Aug. 12.—"I was hypnotized while in Mount Clemens, spirited away to Cincinnati and there robbed of $8,000."

This was the statement John E. Haggerman, an aged banker of Cameron, W. Va., sent to his wife and son after he returned to this city penniless.

Mrs. Haggerman and son are on their way to this city to get their husband and father. Haggerman says he was robbed by two smooth individuals who sought his acquaintance here.

FOUR MEN DROWN IN MINE.

Three Overcome and Fourth Perishes When He Attempts Rescue.

Galena, Ill., Aug. 12.—Four men were drowned in the Frontier lead and zinc mine at Benton, Wis., fifteen miles north of here. They were Thomas McGuire, John Swift, Joseph Shea and Edward Hird.

The first three went down to bail out thirty feet of water in the shaft, were overcome by foul air and fell into the water. Hird perished when he went to search for the others.

—There is a controversy as to what constitutes the ideal household pet. We can settle it. The ideal household pet wears petticoats.—Cleveland Leader.

REDS ABOUT TO ATTACK NEW YORK

Blue Army, 10,000 Strong, Watching For Invasion.

CAMPS ARE HIDDEN AWAY

Thousands In Automobiles Watch For Real Opening of "Hostilities"—To Date It Is Game of Concealment. Umpires' Camps Alone Are In Plain View.

Bridgeport, Conn., Aug. 12.—The blue army of defenders, 10,000 strong, are concealed in a thirty mile line to the northwest of this city. They are ready to oppose the hostile attacks of the invading red army from across the Housatonic to the east. The big war game is on.

The left flank of the defenders rests on Danbury, their supply depot, toward which a force of re-enforcements is supposed to be hurrying from the Massachusetts state line to the north.

Across the Housatonic scattering bands of reds may be sighted here and there from Waterbury in a long line through Seymour, forty miles to New Haven, a great advancing semicircle which is credited theoretically with sweeping the weak advance scouting parties of the blue from the eastern three-quarters of the state and now threatening a dash upon New York city or its water supply.

Camps In Hidden Spots.

It would interfere with the schemes of the war department to give the exact location of the camps. They are located in dells and woods, so that a person a hundred yards away from the edge would often be unaware of his proximity. One officer in an automobile on the way to join his forces got so close to his command in his motorcar that he could have cast a stone at the pickets, but he inquired his way of a native, believing himself lost.

The natives, too, are puzzled in their sightseeing, coming upon a hundred khaki clad militia suddenly and then searching for hours to discover more of the defenders or invaders. It is a great game of concealment, the only revealed camp being that of the umpires and of General Tasker H. Bliss at Stratford, just east of Bridgeport, on the sound.

Thousands of summer visitors and Connecticut people are out in their automobiles in the great war area, now theoretically the scene of hostilities. They had a fine time scouting through country roads with the unexpected sight of marching troops always imminent. Auto trucks, with loads of provisions, and artillery taking up positions on the hills and other military signs were numerous.

REALIGNMENT, SAYS MULVANE

Chicago Chairman Sees Taft Elected Already.

Chicago, Aug. 12.—"Prosperity unprecedented in the history of this country during President Taft's administration is the answer to the calamity howlers and the socialistic agitators," said David W. Mulvane of Kansas, director of the Chicago headquarters of the Republican national campaign, in the Auditorium hotel.

"After the froth is blown away and the inventory taken of actual conditions there will be little discontent," he continued. "This fight opens much like the one of 1896, when we heard much of a disturbing nature at the outset. As at that time, there is to be a realignment. In that contest the Republican party attracted the big majority, which is composed of thinking people. It will be so in this contest."

SEEK WOMAN AS GEM THIEF.

Detectives Tracking Girl by Whom Accused Man Sent Message.

Chicago, Aug. 12.—Search for a mysterious young woman who is believed to have been an accomplice of Adolph Dumont, charged with the theft of thousands of dollars' worth of jewelry, chiefly diamonds, was begun here while the prisoner was being arraigned in the municipal court. The woman was seen Thursday, when Dumont was arrested, in a Carroll avenue barn, where much of the loot was found.

Dumont called to her to notify his friends that he was under arrest. Detectives Kernan and Russell did not dare leave their prisoner and follow the woman.

BEEF DEARTH INQUIRY ON.

Government to Ascertain if Cattle Supply Justifies High Price.

Chicago, Aug. 12.—Agents of the department of commerce and labor have begun a study of conditions in the Chicago cattle market with a view of solving the impending problem in the shortage of beef cattle.

The principal issue facing the investigators is how the law of supply and demand works in the cattle market. The agents will gather information of current receipts to determine whether the record price of $10.25 per 100 pounds for beef on the hoof, recently paid at the stock yards, is justified by the supply.

Weather Forecast.

Fair today, preceded by showers in the interior; tomorrow fair; light to moderate southwest winds.

—No, Maude dear; all the burglary insurance in the world wouldn't convince the nervous hen that her eggs aren't going to be poached.

The Great Awakening

¶ Sooner or later, to all thinking people comes the awakening to the artistic sense.

¶ To some it comes suddenly—with a shock. A trip to Europe may be the inspiration. A new book may bring it about, or a trip to a newly-found friend's home.

¶ Others are converted slowly. They usually become a bore to their friends during the chrysalis stage.

¶ The husband, perhaps, may get it before his wife. He usually gets about more. He sees more. He begins to find fault. This chair isn't right. That picture is awful. "For goodness sake, Mary, why do you hang that ugly rug in that room?"

¶ His wife is mystified. She mopes. She weeps. She despairs. Finally the light begins to break in on her. She slowly comprehends the change. She, too, sees things differently. She does not reply tersely to her husband. She agrees with him. At first he is surprised. He begins to lose his pet grouch. He smiles. She smiles. They talk no longer in riddles. They begin to plan.

They Come to Wanamaker's

They seek the Furniture Floor. They find an intelligent salesman. They tell him their troubles. He tells them

The August Sale of Furniture

is now going on. He explains the advantages. He shows them the furniture. They make their selections. They go home. The furniture follows. And all is calm and peaceful once more. That home has had a new birth. It has been baptized in art.

And so ends the story of the Great Awakening.

Large and Interesting Collection of Odd and Fancy Chairs and Rockers in Different Finishes of Oak and Mahogany in a Wide Range of Price.

	Regular price	Now
Golden oak rocker, saddle seat	$7.75	$5.75
Golden oak rocker, saddle seat	8.25	5.50
Golden oak rocker, saddle seat, carved back	15.00	10.00
Golden oak rocker, upholstered seat, covered in leather	18.00	12.00
Golden oak rocker, upholstered seat, covered in tapestry	13.50	9.00
Golden oak rocker, upholstered seat and back in leather	35.00	23.00
Early English rocker, upholstered seat in leather	12.00	10.75
Cathedral oak rocker, upholstered seat in leather and cane back	20.00	12.50
Early English rocker, upholstered seat in leather	14.50	9.75
Golden oak saddle seat chair, carved back	17.50	12.50
Brown oak chair, upholstered seat in leather, cane back	20.00	13.00
Brown oak settee, upholstered seat in leather, cane panel back	48.00	36.00
Three piece brown oak suite, seats upholstered in leather, cane panel backs	87.50	58.25

	Regular price	Now
Brown oak cushion seat chair, upholstered in leather, carved back	$25.50	$20.00
Mahogany finished rocker, upholstered seat in leather	12.00	8.00
Mahogany finished arm chair, upholstered seat in leather	11.00	7.25
Mahogany finished settee, upholstered seat in leather	20.00	18.25
Mahogany finished rocker, upholstered seat in leather	9.00	6.00
Mahogany finished rocker, upholstered seat in leather	7.50	5.00
Mahogany finished rocker, upholstered seat and back, in leather	10.50	8.00
Mahogany finished rocker, upholstered seat in leather, spindle back	12.00	8.00
Mahogany rocker, upholstered seat in leather	18.00	12.00
Mahogany rocker, upholstered seat in leather, cane back	22.00	18.00
Mahogany arm chair, upholstered seat in leather	21.00	18.00
Mahogany rocker, upholstered seat in leather	32.00	28.50
Mahogany rocker, upholstered seat and back in tapestry	20.00	18.00
Mahogany arm chair, upholstered seat in hair cloth	22.00	17.50

4th, 5th, 6th and 7th Galleries, New Building.

Second Annual "Packet" SALE OF SILKS

Actual Surplus of Short Lengths Cut During Our Immense Silk Business Through Twelve Busy Months

More than 15,000 Open "Packets" of Silks, Satins, Chiffons, Velvets, in Dress Lengths, Waist Patterns and Short Ends for Trimming

8c to $15 a Packet

Earlier Prices Were Double, Three, Four, Five Times as Much as These

One year and thirteen days ago the Wanamaker Store originated the first "Packet" Sale of Silks. Starting with 10,000 packets then, we open the second annual sale, tomorrow, Tuesday, with 15,000 packets.

Every imaginable kind of silk is neatly done up and labeled with the exact amount of yardage, width, material, price, regular value and description.

Individual Instances of Remarkable Values

Taffeta remnants of $1.50 to $4 quality at rate of 75c yard—some enough for dresses.

Black pongee, 36 inches wide, of $1 quality at rate of 48c yard.

Black peau de cygne, best $1 quality in New York, at rate of 68c yard.

Best American foulards—waterspot-proof—sold the world over at $1, in dress patterns at rate of 45c yard.

Wash silks of every description; white habutai, white crepe, striped silks, $2.50 to $3 quality, at rate of 35c yard.

Moire and other fancy silks, 36 inches wide, $1.50 quality at rate of 50c yard.

Foulards that sold at 89c yard, at rate of 38c yard.

Brocaded foulards of $2 quality at rate of 65c yard.

Printed chiffons, 54 inches wide, of $5 quality, at rate of 85c yard.

Fleur de soie of $3.50 quality, at rate of 95c yard.

Miscellaneous silks—taffeta, chiffon, fancy silks of $1 to $4 quality at rate of 55c yard.

1,000 Yards of Mill Ends—50c Yard

Samples and experiments to try out the designer's ideas—some too expensive to be practical for reproduction. For trimmings and fancy work. One-half to one yard long—worth $1 to $4 yard, at rate of 50c yard.

Black and Colored Silk Velvet

Thousands of pieces, one-eighth to two yards long, for collars, cuffs, buttons, trimmings generally.

Worth $1 to $2 yard.

All to be sold at 50c yard.

Some pieces at 8c, 12c and so on.

$5.50 Double-faced Satin, $1.50 Yard

Special purchase that sold here at $2.85 yard.

A number of dress patterns at the rate of $1.50 yard.

Finest quality woven. Beautiful colors.

Over-flow in the Store on the Subway Floor at 25c to 38c Yard

Dress and waist patterns of 58c foulard, 25c yard.

85c foulard, 38c yard. A number of other miscellaneous silks at the same rate. Also a table of all kinds and lengths of good silks for 10c each length.

Main and Subway floors, Old Building.

JOHN WANAMAKER

Formerly A. T. Stewart & Co., Broadway to Fourth Avenue—Eighth to Tenth Streets, New York

OFFICIAL MINUTES OF THE BOARD OF FREEHOLDERS.

The regular monthly meeting of the Board of Chosen Freeholders of the county of Union was held at the Courthouse, Elizabeth, New Jersey, on Wednesday, July 3, 1912, at 2:30 o'clock.

Present—Director Cady, and Freeholders Bourdon, Crane, Darby, Fay, Gruener, Hall, Hennessy, Jones, Krouse, McMane, Meisel, Perry, Pierson, Randolph, Smith, Teller and Wilbur.

Absent—Freeholder Acken.

On motion by Freeholder Wilbur the reading of the minutes of meetings of June 6 and 20, 1912, was dispensed with, and they were approved as per printed copies on members' desks.

COMMUNICATIONS.

A communication from W. L. Richard relative to his having purchased from the Warren Directory Company all its rights to the city directories of Plainfield, Westfield, Mountainside and Fanwood, and as to issuing a new copy of said directories, was read.

On motion by Freeholder Wilbur this communication was received and ordered placed on file.

July 1, 1912.

To the Board of Chosen Freeholders of Union County, N. J.:

Gentlemen—Several inquiries having been received at this office as to the jurisdiction of the State Board of Health relative to sites selected by boards of chosen freeholders for the location of county tuberculosis hospitals, the Attorney General's Department was requested to advise the board in regard to the matter and a communication received from the Assistant Attorney General states that in his opinion the provisions of Chapter 66 of the Laws of 1910, which require the State Board of Health to give hearings and grant consent for the establishment of tuberculosis hospitals, are not repealed by the provisions of Chapter 88 of the Laws of 1910 nor Chapter 217 of the Laws of 1912.

It is, therefore, evident that it will be necessary for boards of freeholders to apply to the State Board of Health, for approval of sites which may be selected for the location of county tuberculosis hospitals and to also present plans of the proposed buildings to said State Board for approval before proceeding to erect said buildings.

Very respectfully,
BRUCE S. KEATOR, Secretary.
June 29, 1912.

On motion by Freeholder Wilbur this matter was referred to the Tuberculosis Committee.

To the Honorable Board of Freeholders of Union County:

Gentlemen—At a special meeting of the Council of the Borough of Mountainside held on the above date I was instructed to send to you a copy of a resolution that was passed, as the Council would like to have it brought before your board at its next meeting. I am,

Respectfully yours,
ROBERT LAING, Borough Clerk.

Whereas, There is at the present time no practical road connecting Westfield and Mountainside with New Providence and Murray Hill, the only one passable being the New Providence road, which is not only dangerous on account of its steep grades and sharp turns, but is the only available way of reaching the summit of the Mountain; and

Whereas, A petition to improve the said New Providence road has been presented to the Council, therefore be it

Resolved, That the Honorable Board of Freeholders of Union county be hereby petitioned to investigate the matter of making the above mentioned New Providence road a State Aid road, same to begin at its intersection with Mountain avenue, Borough of Mountainside, and extending to the Murray Hill Line, and that the borough clerk be instructed to forward a copy of this resolution to the Honorable Board of Freeholders.

CHARLES BARCHTOLD, Mayor.
ROBERT LAING, Borough Clerk.
(Seal.)

On motion by Freeholder Wilbur this matter was referred to the County Road Committee, County Engineer and County Attorney.

Board of Chosen Freeholders of the County of Union:

Gentlemen—Your auditor respectfully reports: I have examined the books and vouchers of the Surrogate, Sheriff, Registrar and County Clerk for the month of June, 1912, and find the same are correct. The net receipts are:

Surrogate	$ 675.21
Sheriff	795.58
Registrar	1,927.04
County Clerk	385.40

Which amounts have been turned over to the County Collector.

Yours respectfully,
BENJAMIN KING, Auditor.

Dated July 3, 1912.

On motion by Freeholder Gruener this report was received and ordered placed on file.

Probation Office of Union county, Elizabeth, N. J., June 1, 1912.

Statement.

May 1, 1912, to balance	$70.25
June 1, 1912, to cash, office fines received to date	26.75
Total	$97.00
Fines collected due Essex county and from police court probationers	69.25
County balance	$27.75

Respectfully submitted,
C. W. IRWIN,
Chief Probation Officer, Union county.

On motion by Freeholder Wilbur this report was received and ordered placed on file.

July 1, 1912.

Board of Chosen Freeholders:

Gentlemen—Your Committee on Jail Inspection would respectfully report that it has inspected the jail, also the books of the warden.

Number of prisoners in custody June 1, 1912	39
Number received during the month of June	69
Number in custody, June 1, 1912	41
Number days' board, month of June, 1012	1,396

Maintenance.

Groceries, provisions, etc.	$310.74
Salaries	333.33
Total	$644.07
Cost per prisoner, per day	.4606

Respectfully submitted,
JOSEPH PERRY,
J. HERVEY DOANE,
W. A. BOURDON,
Committee.

On motion by Freeholder Wilbur this report was received and ordered placed on file.

July 1, 1912.

To the Board of Chosen Freeholders, Union County, N. J.:

Gentlemen—Herewith is submitted a report of the work of the Department of Weights and Measures for the month ending June 30, 1912:

During the month 1,065 inspections were made, divided as follows: Number of counter and balance scales inspected, 230; weights, 451; dry measures, 226; liquid measures, seventy-three, and counter measures and yard sticks, eighty-five. There were forty-four confiscations of scales and thirty-three condemnations, making a total of seventy-seven found incorrect. Sixty-six defective weights were confiscated, twenty dry measures and twelve liquid measures. Of the eighty-five counter measures inspected thirteen were condemned, two confiscated and thirty-five adjusted, leaving only thirty-five measures which were correct on first inspection.

The office inspections have increased over the inspections of the previous month, there being ten scales, thirty four weights, seventy-two dry measures and thirteen liquid measures inspected and sealed.

Since March 11, when the field work of the office started, 3,264 inspections have been made, 582 confiscations of defective and incorrect scales, weights and measures.

There are only two municipalities in the county in which inspections have not been completed, viz., Plainfield and Summit. This I expect to have finished before the middle of July, at which time the county will have had its first official inspection, every place of business having been visited, leaving only the return trips for the adjustment and sealing of new apparatus which takes the place of the defective weights and measures.

Respectfully submitted,
A. W. SCHWARTZ,
Superintendent of Weights and Measures.

On motion by Freeholder Wilbur this report was received and ordered placed on file.

Board of Chosen Freeholders, Elizabeth, N. J.

Gentlemen—Your Committee on Elizabeth Drawbridges would respectfully report that the South Front street drawbridge over the Elizabeth River is in very pressing need of replanking. The westerly approach to the bridge, which is constructed of timber, must also be entirely rebuilt.

Your committee has had specifications drawn for the work, and bids were received for the same. The work has been awarded to the M. Byrnes Company, city of Elizabeth, at $1,277.

Your committee would recommend that this award be confirmed by the board.

Signed by the committee.
JOSEPH PERRY,
D. F. HENNESSY,
GEO. G. TELLER.

On motion by Freeholder Smith this report was received and ordered placed on file and the recommendations contained therein were on roll call adopted unanimously.

Report of committee on Proposed Bridge at Roll Avenue, Linden, New Jersey.

Board of Chosen Freeholders, Elizabeth, N. J.:

Gentlemen—Your committee on the above-named bridge would report as follows:

The site has been visited and examined, and your committee is of the opinion that a bridge should be built, there being none there at present. The bridge to be about twenty feet span and twenty feet wide, to be constructed of concrete and steel, and to cost not exceeding the sum of $1,800.

Signed by the committee.
HENRY KROUSE,
W. H. RANDOLPH,
J. LOGAN FAY.

On motion by Freholder Wilbur this report was received and ordered placed on file and the recommendations contained therein were on roll call adopted unanimously.

Report of Committee on County Roads.

Board of Chosen Freeholders, Elizabeth, N. J.:

Gentlemen—Your Committee on County Roads would respectfully report that the following named men have been appointed inspectors on the roads now under construction: Edward A. Leach, appointed inspector on Rahway avenue, city of Elizabeth; Victor R. Value, appointed inspector on Newark avenue, city of Elizabeth; William D. Decker, appointed inspector on Westfield avenue, city of Elizabeth; W. H. Hand, appointed inspector on South avenue, Plainfield. The above-named persons to serve during the construction and at the pleasure of the committee at a compensation of $3 per day.

Your committee has also appointed Gustave Pein as assistant inspector on general county road repairs, acting under inspector James W. Fink. Mr. Pein to serve at a compensation of $3 per day, and at the pleasure of the committee

Signed by the committee.
S. P. T. WILBUR,
HENRY KROUSE,
CHAS. A. SMITH.

On motion by Freeholder Wilbur this report was received and ordered placed on file and the recommendations contained therein were on roll call adopted, Freeholder Pierson voting in the negative.

Report of Committee on Amsterdam Avenue Bridge, Etc., Roselle, New Jersey.

Board of Chosen Freeholders, Elizabeth, N. J.:

Gentlemen—Your committee on the above-named bridge respectfully reports that it has examined the streets in question and would recommend the following action.

It is recommended that the bridge on Amsterdam avenue near the B. & O. R. R., be extended across the sidewalk of Amsterdam avenue at the westerly side of the street for a length of about eighteen feet, the cost not to exceed the sum of $500.

With regard to the proposed bridge on Prosper street your committee would report against the construction of the proposed bridge, as the street has no outlet and it does not seem necessary at this time to construct this bridge.

Your committee also examined a bridge on the Wheatsheaf road in Roselle, which has fallen in at one end and is in very bad repair. Your committee would recommend the construction of a new bridge at the location named, to be twenty-four feet long by four feet six inches span, the cost not to exceed the sum of $400.

Signed by the committee.
HENRY KROUSE,
S. P. T. WILBUR,
CHAS. A. SMITH.

On motion by Freeholder Gruener this report was received and ordered placed on file and the recommendations contained therein were on roll call adopted unanimously.

Report of Committee on Culverts at Locust Street and Fourth Avenue, and at Locust Street and Second Avenue, Roselle, New Jersey.

Board of Chosen Freeholders, Elizabeth, N. J.:

Gentlemen—Your committee on the above-named work would respectfully report that it has examined the streets in question and would recommend the following action:

Construct two new cast iron covered culverts across Locust street at Fourth avenue, also construct one new culvert across Locust street at Second avenue also one new cast iron covered culvert across Second avenue at the westerly side of Locust street. The total cost of all the work not to exceed the sum of $500.

Signed by the committee,
HENRY KROUSE,
S. P. T. WILBUR,
CHAS. A. SMITH.

On motion by Freeholder Wilbur this report was received and ordered placed on file and the recommendations contained therein were on roll call adopted unanimously.

Report of Committee on Parker Avenue and Raleigh Avenue Bridges, Cranford, New Jersey.

Board of Chosen Freeholders, Elizabeth, N. J.:

Gentlemen—Your committee on the above-named bridges would respectfully report that it has examined the streets named and that it is of the opinion that a new bridge about fifty feet long and five feet span should be constructed at Raleigh avenue, and a similar bridge should be constructed at Parker avenue, the total cost of the bridges not to exceed the sum of $1,200.

Signed by the committee,
GEO. G. TELLER,
J. LOGAN FAY,
PETER MEISEL.

On motion by Freeholder Gruener this report was received and ordered placed on file and the recommendations contained therein were on roll call adopted unanimously.

To the Board of Freeholders:

Gentlemen—Your Committee on the Elizabeth Drawbridge would report that bids have been received for a drawbridge and also for a lift bridge at South street, on Elizabeth River.

Your committee considers it necessary to provide for sidewalks, and as such sidewalks cannot be provided excepting by means of a lift bridge, your committee would recommend that the appropriation for this work be made $8,500 instead of the present appropriation of $5,000, so that a bridge with sidewalks may be had.

JOSEPH PERRY,
GEO. G. TELLER,
D. F. HENNESSY.

On motion by Freeholder Gruener this report was received and ordered placed on file and the recommendations contained therein were on roll call adopted unanimously.

NEW BUSINESS.

Resolved, That the County Collector is hereby authorized and directed to pay to the order of Melvin H. Cleaves, Collector of North Plainfield Township, the sum of twenty and 28-100 dollars ($20.28) in payment of taxes on that portion of the land lying within North Plainfield Township which was purchased for the Bonnie Burn Sanatorium.

On motion by Freeholder Wilbur this resolution was on roll call adopted unanimously.

By the Committee on Appropriations:

Resolved, That the sum of fifty thousand, four hundred dollars is hereby credited to the appropriations for the year 1912 heretofore made by this board, and that said sum be transferred from the unexpended balance to the appropriations account, and that the sum of four hundred thousand dollars be raised by tax for the use of this county, to be assessed and collected in the manner and at the times prescribed by the laws for the assessment and collection of taxes for the use of the State, and the laws for the assessment and collection of taxes in the cities of Elizabeth, Plainfield, Rahway and Summit, in said county, respectively; and that the board hereby directs the assessors of the respective townships and wards in said county to assess the said sum of four hundred ——— thousand ——— dollars on the inhabitants and their estates, agreeable to the law for the time being for the raising of money by taxation for the use of the county of Union, State of New Jersey; and that the said assessors meet at the Court House in the city of Elizabeth on First Tuesday of August next, at 10 o'clock a. m., to adjust and ascertain the proportion of said sum to be levied in each township, borough and ward in said county; and that the clerk of the board send a copy of this resolution to each of said assessors; and be it further

Resolved, That the resolution of this board adopted May 12, 1912, appropriating the sum of four hundred and fifty thousand, four hundred dollars be amended accordingly.

Respectfully submitted,
CHAS. A. SMITH,
J. LOGAN FAY,
BRADFORD JONES,
AARON D. CRANE,
BURTON P. HALL.

On motion by Freeholder Wilbur this resolution was on roll call adopted unanimously.

By Freeholder Krouse:

Resolved, That the bill of The Weldon Contracting Company for repairs to county roads, amounting to $3,930, be paid when properly audited by the Committee on County Roads.

On motion by Freeholder Gruener this resolution was on roll call adopted unanimously.

By Freeholder Hall:

Resolved, That a committee of three be appointed to examine the bridges on Le Grande avenue, Borough of Fanwood, and report at next meeting as to the advisability of constructing new bridges.

On motion by Freeholder Gruener this resolution was adopted unanimously.

The Director appointed as said committee Freeholders Hall, Gruener and Pierson.

By Freeholder Meisel:

Resolved, That plans, cross-sections and specifications for the permanent improvement of the following named roads, streets or avenues submitted to this board be approved, viz:

Beginning at the intersection with the centre line of Morris avenue, in the Township of Springfield, distant easterly along the centre line of Morris avenue about thirty-five feet from the easterly side of a bridge over Van Winkle Brook; and from said beginning point thence running in a southwesterly direction through lands of William Flemer and others, about 1,750 feet, to a point in the centre line of Westfield avenue, at a bend in said avenue, and nearly opposite the residence of Albert A. Sickley.

Beginning at the intersection of South avenue and Martine avenue, in the Borough of Fanwood, and thence running along South avenue in a northeasterly and easterly direction about 3,700 lineal feet to the centre line of Summit avenue, and the easterly line of the Borough of Fanwood, being at least sixty feet in width.

Beginning at the intersection of Morris avenue with the township line of Union Township and the city line of the city of Elizabeth, and thence running in a northwesterly direction along Morris avenue, in the Township of Union, to the intersection of Morris avenue and Stuyvesant avenue in the Township of Union, a distance of about 2 9-10 miles. The roadway being at least thirty-three feet in width.

Beginning at the intersection of South avenue and Martine, in Fanwood Borough, and running thence southwesterly about 3,200 feet along South avenue to the intersection of South avenue and Terrill road, all in the Borough of Fanwood, being at least sixty feet in width; also South avenue, in the Township of Fanwood, beginning at the intersection of South avenue and Summit avenue at the easterly line of Fanwood Borough; and thence running easterly about twenty-three hundred (2,300) feet through the Township of Fanwood to the westerly line of the town of Westfield, being at least sixty feet in width.

Beginning at Morris avenue in the Township of Springfield; thence running easterly through the Township of Springfield and Township of Union, and partly bordering on Millburn Township line to the Essex county line, being about one and three-quarter (1¾) miles in length and at least thirty-three feet in width; and

Whereas, The estimated cost of the building and construction of the aforesaid roads will amount to the sum of one hundred thousand dollars; and,

Whereas, Instead of certifying to the County Board of Taxation to the county's share of the cost of the work to be done, as provided for in section 9 of said act, it is deemed advisable to issue bonds of the county for its proper share of the costs of said work; therefore, be it

Resolved, That, for the purpose of raising money to pay the costs of the permanent improving of the aforesaid roads hereinabove referred to the Board of Chosen Freeholders of the county of Union do hereby authorize and direct that bonds of the county of Union, to the extent and amount of not exceeding sixty thousand dollars be issued in accordance with the provisions of the act entitled, "An act to provide for the permanent improvement and maintenance of public roads in this State" (Revision 1912), and the supplements and amendments thereto; said bonds to be designated "Road Improvement Bonds," in the sum of one thousand (1,000) dollars each, payable in thirty years from the date thereof, with interest at the rate of four and one-quarter (4¼) per cent. per annum, payable semi-annually, principal and interest payable at the National State Bank of Elizabeth, New Jersey; said bonds to be signed by the Director and Clerk of the Board of Chosen Freholders of the county of Union, sealed with the seal of this board and countersigned by the County Collector of the county and properly numbered, and a registry thereof kept by the board; and that said bonds be coupon bonds, said coupons to be signed by the Director of the board, and the number to correspond to the several bonds to which they shall be severally attached, provided, however, that a facsimile signature of said Director may be engraved and lithographed on said coupons in lieu of actual signing; and be it further

Resolved, That the Director of this board and the County Collector are hereby authorized to cause said bonds to be prepared, printed and executed, and advertised and sold to the highest bidder, but not less than par.

Date July 3, 1912.

On motion by Freeholder Doane this resolution was on roll call adopted unanimously.

Secretary William J. McCloud, of the Board of Governors of the Bannie Burn Sanatorium, at this time appeared before the board and stated that they had decided to engage the srvices of Dr. J. E. Runnells, now medical superintendent of the New Hampshire State Tuberculosis Sanatorium, Warren Summit, N. H., at an annual salary of $1,800, house and maintenance for himself and family. Engagement to begin August 1 1912.

On motion by Freeholder Doane this report was received and ordered noted on the minutes.

The following bills, after being read, were on roll call, ordered paid:

Courts—A. J. deRaismes, $45.02; Edward S. Atwater, $500; Henry J. Schoppe, $100; Samuel H. Murphy, $20; John Pflueger, $27; James J. Carey, $60, $3.50; William H. Wright, $772.18; George W. Peek, Jr., $81.25, $23.08; James Crann, $91; Edward H. Sherwood, $77; John Seeland, $63; Joseph R. Buckley, $64.60; Thomas L. Carey, 57.05, $13.38; Henry G. Harris, $88.66; C. W. Irwin, $170.24; William B. Hamilton, $103; Anna Rahl, $50; Jacob Gordon, $250; Robert L Eaton, $37.50; Edward H. Schwartz, $345.75; Robert Lightfoot, $187.50, $4, $15.60; C. Addison Swift, $500, $47.23; Walter L. Hetfield, Jr., $208.33, $14.90; Edward Melick, $6; George J. Green, $5; H. C. Van Emburgh, $20; John A. Galatian, $125, $80.50; Francis V. Lowden, $16.50, $100; Harry M. Shedd, $9, $80.50; Albert P. Cain $10.40; Edward S. Kenny, $2.35; Max Fern, $5.40; James A. Dowd, $10.24, $66.98; John G. Hall, $35; M. A. Shangle, $50; Henry Cook, $6; George Angen, $150; G. W. Strickland, $25.

Bridges—Blakeslee & Philip, $30.45; H. E. Kenely, $150; Solomon Brown, $252 Henry C. Busch, Jr., $73.17; Michael Tucker, $22; Chas. Arny, $65, $47.66; David S. Briggs, $50; A. J. deReismes, $5.63; Emil Fietta, $15; Stephens Brothers, $16; Robert Clark, $20; E. B. Oechrner, $36.40; Joseph Kuntz, $18; J. D. Loizaux Lumber Company, $2.67; Ferro Concrete Company, $400; The W. T. Kirk Company, $79.56; A. J. deReismes, $7.50; Lewis A. Springer, $17.25, $48.75; Jacob L. Bauer, $250; John Farrell, $69; W. J. Linkhurst, $62.06, $60; Henry Schiefferstein, $3.80; Arthur E. Smith, $3.600; A. J. deRaismes, $6.25; T. Foster Callahan, $75, $13.51; James E. Johnston, $23.86

Public Grounds and Buildings—W. H. Hulskamper, $125, $24.50; John Conred, $72.30; American Mono Service Company, $12; Joseph Bauer, $127.15; Kirby-Stack Hardware Company, $14.11, $12.77; Morey-La Rue Company, $10; Catherine Runyon, $27; Brucklacher Brothers, $49.86; New York Telephone Company, $92.78; Public Service Electric Company, $35.44, $3.40, $111.28; H. A. Rath Company, $31.18; Struck & Force, $48; Clark Hardware Company, $31.93; Henry P. Van Der Vere, $11; The Elizabethtown Water Company, $79.52.

Elections—A. J. deReismes, $20; Rahway Publishing Co., $12.25; Plainfield Press Co., $12; R. H. Keenan, $10; J. T. MacMurray, $1.009.93; Albert Traynor, $15; Robert G. Rogers, $22; Thomas Thompson, $10; Clarence H. Smith, $77.50.

Jail—Richard T. Potts, $30.21, $65; Central Beef Co., $49.02, $41.55; The Hildebrant Co., $84.89; J. O. Brokaw, $13.46; W. C. Tubbs, $6.21; R. R Suffness, $6; Henry J. Schmidt, $13.40; H. R. Livengood, $33.35; Charles W. Dodd, $125; Fanny Dodd, $30; James Johnson, $75; Robert W. Faulks, $70.

Children's Guardians—New Jersey State Board of Children's Guardians, $23.69.

Lunacy—New Jersey State Hospital Greystone Park, N. J., $2,920.34; New Jersey State Hospital, Trenton, N. J., $18.42; Henry J. Schoppe, $6.10; William R. Coddington, $30; The New Jersey State Village for Epileptics, $493.79.

Stationery—Charles N. Affleck, $13.50; Elliott Fisher Co., $5, $2.90; Elizabeth Novelty Co., $88.52; Burroughs Adding Machine Co., $15; W. W. Tedd & Co., $30; Henry Cook, $1.50, $7.50, $17.25, $1.10, $13.

Publication—Review Press, $37.59; Westfield Leader, $25.58; Courier-News Publishing Co., $174.15, $37.50, $13.94; Rahway Publishing Co., $54; Elizabeth Evening Times Co., $210.60; Plainfield Press Co., $12.50.

Incidentals—Roy F. Snyder, $5.50; Hazel Alleger, $41.67; J. J. Savitz, $87.50; Marshall & Ball, $20.73; F. W. Westcott, $82.50; William R. Coddington, $315.50; Anna Erlenmeyer, $36; J. Madison Drake, $28.93; Joseph Doran, $7.50; Smith & Haff, $11.82; Charles Doerrer, $4.16; William Gabbett, $2.50; A. J. deReismes, $40; C. H. Winans, $20.

Taxation—Florence G Stiles, $60, $7; Underwood Typewriting Company, $2.50.

County Road Repairs—Union Iron Works, $250; William E. Kline, $968.16; Jacob L. Bauer, $500, $12.15; Barrett Manufacturing Co., $210.80; E. W. D. Johnston, $243; C. H. Winans Co., $455.48, $1,562.62; B. B. Walling, $8.10.

Repair State Aid Roads—T. Foster Callahan, $24.09; C. H. Winans, $937.45, $641.53, $681.25.

New State Aid Roads—Jacob L. Bauer, $250.

Surrogate—George T. Parrot, $541.66; W. B. Parrot, $208.33; Rosabel Allin, $100; Anna E. Dilks, $60.

Sheriff—W. H. Wright, $541.66; $286.36; Robert J. Kirkland, $208.33; James H. Clark, $116.66.

Members Pay—D. F. Hennessy, $32; S. P. T. Wilbur, $36; Henry Krouse, $48; Charles A. Smith, $48; John N. Cady, $30; Bradford Jones, $38; Elston Darby, $30; Joseph Perry, $34; George G. Teller, $40; J. Hervey Doane, $42; J. Logan Fay, $44; W. H. Randolph, $50; Adolph H. Gruener, $50; William I. McManc, $42; W. A. Bourdon, $28; Thomas J. Pierson, $34; Aaron D. Crane, $18; Peter H. Meisel, $34; M. H. Acken, $12.

Committee Expense—D. F. Hennessy, $2.20; S. P. T. Wilbur $22.50; Henry Krouse, $24.65; Charles A. Smith, $13.65; John N. Cady, $8.30; Bradford Jones, $8.05; Elston Darby, $4.25; Joseph Perry, $7.65; George G. Teller, $6.38; J. Hervey Doane, $10.33; J. Logan Fay, $5; Adolph H. Gruener, $5; W. H. Randolph, $3.35; Aaron D. Crane, $5.50; P. H. Meisel, $9.40; M. H. Acken, $9.25.

Salaries—N. R. Leavitt, $250; J. Edw. Rowe, $83.34; Benjamin King, $66.67; James W. Fink, $100; F. W. Westcott, $225.

Cleaning Gutters—The Weldon Contracting Co., $623.36; Gustav Pein, $186.

Registrar—Frank H. Smith, $541.66, $3.31; Edward Bauer, $208.34, $30; Stella Schatz, $10; Marion Swift, $70.40; Charlotte M. Loeser, $70; Richard E. Lusk & Son, $100; Louise Stauffer, $70; Henriette Meincke, $49.84; Edna A. Chumar, $70.58; Agnes C. Searle, $17.59; Evelyn Gore-Kelly, $63.64; Jessie L. Garthwaite, $70.20; Ella P. Decker, $35; Ida M. Courser, $70; Charles L. Bauer, $11.18.

County Clerk—James G. Calvert, $541.66; Z. K. Norman, $208.33; Neil McLeod, Jr., $100; C. W. Runyon, $100; Nellie B. Calvert, $70; Frances M. McCabe, $60; Helen A. Whelan, $10.

Tuberculosis — (Construction)—W. H. Meeker, $9.80; Metzger & Wells, $1,602; Storms Co., $6,970; M. Byrnes Building Co., $8,000; Oakley & Son, $1,500; James J. Brennan, $833.33; Jacob L. Bauer., $75

Tuberculosis — (Maintenance.—Commercial Mills & Elevator, $21.80; Frank Mobus, $8; Charles Eller, $6; William Losee, $150, $15; Thomas P. Rogers, $61.95; B. A. French, $5; Daniel D. Schenck, $10; A. M. Griffen Co., $19.94; New York Telephone Co., $26.20; Gustav Deinlein, $19.

Sealer of Weights and Measures—A. W. Schwartz, $100, $12.55; A. J deRaismes, $114.50.

On motion by Freeholder Darby the Director declared the board adjourned until Thursday, August 1, 1912, at 2:30 p. m.

J. EDW. ROWE, Clerk.

THE ALL-YEAR TOY STORE
Hammocks 50c and up.
Strong and Durable.
Croquet Sets 98c and up.
All outdoor games.
The best delivery service of newspapers in the city.
William H. Olmsted
"THE HUSTLER"
331 Watchung Ave.
Stationer Newsdealer

SEALED PROPOSALS.

$18,000
North Plainfield, New Jersey,
School Bonds.

Sealed bids are invited by the Board of Education of North Plainfield, N. J. for the purchase of $18,000 4½% school bonds.

8 bonds for 10 years; 8 bonds for 11 years; 8 bonds for 12 years; 8 bonds for 13 years; 4 bonds for 14 years. Interest payable semi-annually.

Sealed bids will be received by the Board of Education until 8 p. m. August 26th, 1912, at Somerset School Building, North Plainfield, New Jersey.

Bids must be for the entire issue.

Bids must be sealed and addressed to District Clerk, North Plainfield, New Jersey, and marked on the outside of enclosed envelope "Bids for Bonds."

JUSTUS H. COOLEY, M. D., President.
C. M. DOLLIVER, District Clerk.
8 9 12 14

Bartholomay
Rochester
BEER or ALE
This is the beer rich and ripe that sharpens up your appetite.
Delicious! Refreshing! Full of Cheer.
For Sixty Years a Quality Beer.
A Faultless Summer Drink for your home.
Bartholomay Means Quality.
Distributed by
H. HAURAND
Plainfield, N. J.
Telephone. 229.

IT'S EXCEPTIONAL

Men who are well posted—who travel—say that our summer suitings are of exceptional excellence and aristocratic exclusiveness. When you select a suiting from our stock you can do so with the absolute certainty that you are securing not alone a pure wool or pure silk and wool fabric but you are also securing a fabric whose design is exclusive. Of course, the style and fit will be A-1—that's guaranteed.
E. H. PUTNAM
432 Watchung Ave. 'Phone 1976-W.

Corporation Notice.

Notice is hereby given that the Common Council has fixed the thirteenth day of August, A. D. 1912, at eight o'clock p. m., at the Council Chamber, No. 142 North Avenue, in the City of Plainfield, N. J., as the time and place for Elliot T. Barrows, William A. Woodruff and Michael Rimmer, the commissioners appointed by the Common Council pursuant to the ordinances entitled "An Ordinance to Lay Out and Open Manson Place from the southeasterly side line of South Second Street to the northwesterly side line of West Fourth Street;" "An Ordinance to Lay Out and Open McDowell Street from the southeasterly side line of West Third Street to the northwesterly side line of West Fourth Street," "An Ordinance to Lay Out and Open Halsey Street from the southeasterly side line of West Third Street to the northwesterly side line of West Fourth Street," and "An Ordinance to Lay Out and Open Bergen street from the southeasterly side line of West Third Street to the northeasterly side line of West Fourth Street," all approved March 13, 1912, and the resolution of the Common Council in these premises adopted June 22, 1912, to meet and proceed with the discharge of their duties and hear all persons interested in the premises and make their estimates and assessments under said ordinances and said resolution and the statutes in such case made and provided.

The streets to be laid out and opened to extend as follows: On Manson Place from the southeasterly side line of South Second Street to the northwesterly side line of West Fourth Street; McDowell Street, Halsey Street and Bergen Street each from the southeasterly side line of West Third Street to the northwesterly side line of West Fourth Street, the center and side lines of which streets as well as the width thereof, being particularly described in said ordinances and shown on map therein referred to and on file in the office of the City Clerk, entitled "Map Showing Proposed Laying Out and Opening of McDowell Street, Halsey Street and Bergen Street, each from West Third Street to West Fourth Street and Manson Place from South Second Street to West Fourth Street, City of Plainfield, N. J., January 1912."

The lands, real estate and appurtenances intended to be taken for such purposes include all that part of the several properties described in said ordinances, viz: On Manson Place, property now or formerly owned by Samuel T. Shaw, on McDowell Street, property now or formerly owned by Samuel T. Shaw and Julia E. Ford, on Halsey Street, property now or formerly owned by Julia E. Ford and on Bergen Street, property now or formerly owned by Julia E. Ford as shown on said map and said ordinances to which reference is hereby made for more detailed description.

By order of the Common Council,
J. T. MAC MURRAY,
City Clerk.

Dated July 22, 1912. 7 29 3 m

KIVANTINOS & JELLING
Successors to Alex. Lazardi.
Foreign and Domestic Fruits, Choice Confectionery, Nuts, Cigars, etc.
211 W. FRONT ST. Tel. 886-W

E. B. MAYNARD'S
Tonsorial Parlors. Electrical Massage for Face and Hair. First-class Work. Children's Hair Cutting a Specialty.
Tel. No. 704-R. 141 North Avenue

ON YOUR WAY
to the station step and see Alex Stillo, the Barber, who has opened an up-to-date shop on Depot Park, near Eastbound Station. Special attention to children. 'Phone 822-J.

DEPOSITS OVER $4,000,000.00

INDIVIDUAL, HOUSEHOLD, BUSINESS ACCOUNTS

On all accounts subject to check The Plainfield Trust Company pays

THREE PER CENT. INTEREST

when the balance amounts to $500 or more and no exchange is charged on out of town checks deposited.

THE PLAINFIELD TRUST COMPANY

The regular quarterly dividend of the Ransome Concrete Machinery Co. of 1 7-8%., has been declared, payable Aug. 15, 1912, to stockholders of record on that date.

Ransome Concrete Machinery Co.
E. F. Feickert, Treasurer.
8 10 12 14

OUR SERVICE IS AT THE DISPOSAL OF EVERY BUSINESS MAN WHO DESIRES THE CO-OPERATION OF A STRONG BANKING INSTITUTION.

SERVICE

THE STATE TRUST COMPANY
CAPITAL $100,000.00

AMUSEMENTS. AMUSEMENTS.

Plainfield Theatre

SATURDAY NIGHT ONLY—AUGUST 17th.
LIEBLER & CO.'S PRODUCTION OF
Alias Jimmy Valentine
TWO SEASONS IN NEW YORK CITY.
PRICES 25c, 50c, 75c, $1.00, $1.50
SEATS NOW ON SALE AT BOX OFFICE.

SUMMER UTILITIES

STANDARD OIL CO.'S PERFECTION OIL STOVE
THE BEST WICK STOVE MADE.

SILVER & CO.'S BLUE FLAME OIL STOVES
THE BEST WICKLESS STOVE MADE.

GAS HOT PLATES AND TUBING
OVENS FOR GAS AND OIL STOVES

See the one with the glass front, so you caan see how what you are baking is getting along without opening it and losing heat.

FLY SCREENS, FLY TRAPS AND FLY KILLERS,
HAMMOCKS, ICE CREAM FREEZERS
FOR SALE BY

Gayle Hardware Co.

TEL. 398 FRONT ST. and PARK AVE.
GENERAL HARDWARE AND HOUSEFURNISHINGS.

Ability, Put to Bed, Has No More Earning Power Than an Infant.

$5.00 WILL PAY FOR $5,000 INSURANCE
for one year. Grants $5.00 A WEEK INDEMNITY—Includes Surgical, Hospital and Graduate Nurses expenses also.
The Best Policy Issued—Covers Any Occupation.
Don't Wait Until You Get Hurt, but INSURE TODAY.
Liability Insurance is my Specialty. Come in and get a Specimen Policy.
Houses of Every Description for Rent.
The Largest International Liability and Accident Co.,
THE OCEAN ACCIDENT and GUARANTEE CORPORATION, LIMITED, of LONDON.

J. E. CURTIS, AGENT
183 NORTH AVE. TEL. 192

AMUSEMENTS.

PROCTOR'S
THE THEATRE POPULAR.
BEST REFINED VAUDEVILLE AND MOVING PICTURES.
Changed Monday and Thursday.
Matinee—2 p. m., 10c; Eve., 10c 15c and 25c.
TODAY'S PROGRAM
The 7 Picarios, sensational acrobats; Dorothy DeSchelles & Co., comedy sketch, "The Getaway;" singing comedienne, Charlotte St. Elmo; blackface musicians; Fields & Hanson, singers and dancers, the Colliers.

CARL SILBERT'S
JEWELRY STORE
is now located at
255 W. Front St.
Opposite Babcock Building.

UP THE HUDSON
POPULAR EXCURSION
TO
WEST POINT AND NEWBURG
Every Wednesday
Until Sept.. 11, incl.
via
NEW JERSEY CENTRAL
And Hudson River Day Line
Steamer "ALBANY."
Round Trip Tickets $1.50
Direct connection between Train and Steamer at Pier 1, adjoining Passenger Station, Jersey City. Train leaves Plainfield at 7:58 a. m. See circulars for other stations.
8—3 5 6 10 12 13 17 19 20 24 26 27 30 31 9—3 7 9 10

Advertisements
—For—
New York Herald, World, Times, Sun, Journal, Telegram, American, Brooklyn Eagle, Globe
—and—
Newark Evening News
Received at
PLAINFIELD DAILY PRESS
At Regular Office Rates.

Warren Chapel
EXCURSION
To
ASBURY PARK and OCEAN GROVE
Thursday, Aug. 15
Leave Plainfield 8:15 a. m.
Leave Asbury Park 6:10 p. m., stopping at Netherwood both ways.
Tickets—Adults $1.25 Children 90c
8 8 6

SATURDAY'S DAILY PRESS

goes to press at 1:00 p. m. during May, June, July and August. Advertisements received for classified columns until 12:30. Those who have news matter for Saturday's issue will win the thanks of the employes by sending it in early, and will co-operate in giving a half-holiday to the men who are co-operating to make the Daily Press an indispensible visit or in every home in Plainfield.

HELD FOR THREATENING TO SHOOT HIS OWN SON

Mt. Holly, Aug. 12.—In default of $300 bail, Gorden Tucker, of Smithville, has been committed to jail. The prisoner is being held for threatening to shoot his son, Charles Tucker. The son said his father's thirst for liquor had brought much trouble to their home and he was afraid of his life.

Leaving his home, Tucker went to the railroad station where his son-in-law, Thomas Dean, is a telegraph operator, and as he was drawing a revolver on the latter, Dean and some friends knocked Tucker down and disarmed him. Dean said that on June 16 he had a warrant issued for Tucker, who had planned to kill him with a club by lying in wait near his home. Dean said that from a window his wife warned him of his danger and perhaps saved his life.

COUNCILMAN BIDS FOR BOARDWALK CONCESSION

Asbury Park, Aug. 12.—The Beach Commission, in final session on the matter of granting concessions on the boardwalk for the next three years, has given the confectionery and soda water concession to William J. Couse, who bid $37,400.

The award was criticized by Dr. Thomas H. Pratt, a councilman of the city, who, with a number of associates, bid $39,843 for the concession. After appearing before the commission in executive session, Dr. Pratt offered to resign from the Council to get the concession.

His holding office was made a point in the refusal of his bid. Dr. Pratt offered to resign at once if the awarding of the concession was put off for a week, and he accuses the commission of throwing away the difference between his bid and the one accepted.

BIG FINES FOR VIOLATING LIQUOR DELIVERY RULES

Passaic, Aug. 12.—Hereafter, it will probably not fare well with bottlers and others selling liquor in Passaic without a license, for a new ordinance is expected to be in effect soon, providing a penalty of $250 for the first offense, $350 for the second and $500 for the third, with a possible jail term of six months to boot.

Commissioner of Public Safety John H. Kehoe has carefully studied the excise question in Passaic and has come to the conclusion that the city is not receiving the revenue it should from the liquor traffic carried on here. So he has drafted an amendment to the ordinance, which is so worded that all bottlers and brewers delivering beer or other liquors in Passaic must have a license just like the wholesalers, saloonkeepers, hotel proprietors and pay the same fee, $501 per annum. By actual count there are thirty-one such concerns operating here, meaning an additional revenue each year of over $15,000, if the amndments are passed.

Heretofore, brewers delivering here were not required to have a license. Bottlers took a chance on escaping the police and, when arrested, readily paid $25 for the first violation and $50 for each subsequent violation, for they had to be caught nearly a dozen times before the fines amounted to the $501 license fee. With a fine of from $250 to $500 staring them in the face and chances of serving six months in the county jail, it is believed few would attempt to take the risk.

AID ASBURY'S WATER SUPPLY.

Ocean Grove, Aug. 12.—The artesian well system of this place will be placed at the disposal of Asbury Park through an arrangement made by committees representing both communities. The committees were composed of Mayor Reginald S. Bennet, Councilman Thomas Hancock and City Engineer Rufus L. Savage, of Asbury Park, and T. J. Preston, John E. Andrus and E. M. Cole, of Ocean Grove. There is no present deficiency in the water supply of Asbury Park and the measure was taken merely as a safeguard and to meet the extraordinary strain put on the water supply because of the annual influx of summer residents.

—You can boost a hero up on a pedestal, but it's another thing to keep him there.

NINE GYPSIES IN RAID TO RECEIVE JAIL FARE

Atlantic City, Aug. 12.—The gypsy chief and eight of his hungry followers, who raided the suburb of Absecon for food Thursday night and were dispersed in a running fight with constables and citizens, were sentenced to three months in the county jail Friday when arraigned before Squire Weeks. Most of the loot was recovered.

Merchants of Absecon and Pleasantville kept their places of business locked Friday, fearing a return of the raiders. In the affray Thursday night one of the nomads was wounded, but was removed by his fellows. Persons in the town think there must have been about 100 in the marauding party.

GET AFTER HOTEL MEN WHO FLEECE VISITORS

Atlantic City, Aug. 12.—Members of the City Commission, headed by Mayor William Riddle, have decided to take summary action against proprietors of hotels here who are fleecing unsuspecting visitors. Fake advertisement, the charging of exorbitant rates, holding of baggage until ransom is paid, when visitors through misrepresentation have been led to take rooms, will all be prosecuted.

"I'll pay the cost of prosecution myself if necessary," declared Mayor Riddle Friday night. "This sort of business must stop, and stop immediately. Every day the commissioners and police department are receiving complaints from visitors, many of them too poor to remain over and push cases themselves. From now on we will go after every case brought to our attention."

CAR WRECKED AT BEND; OCCUPANTS DISAPPEAR

Jamesburg, Aug. 12.—A jumbled mass of iron and wood is all that remains of a Hupmobile automobile lying in a ditch at Halfacre. It marks the termination of a fast ride by two men and two women whose names have not been found out. How they escaped injury when the car was ditched is more than the observers can grasp, considering the mess that was made of the car.

The accident happened Thursday night. The proprietor of the Half acre Hotel heard the crash and the cries of the occupants. When he reached the spot they had stripped three tires from the wheels and were making away in the darkness. They declined to tell their names. It was found in the morning that they also had taken their license tag.

The smash occurred at a sharp bend where the road turns toward Englishtown. It is evident the autoists were going too fast to make the turn, and in the effort went over the bank.

WOMAN HASN'T SPOKEN WORD FOR FIVE WEEKS

Passaic, Aug. 12.—Miss Mary Rapatz, of Jefferson street, who was removed to the General Hospital nearly five weeks ago, suffering from a mild form of insanity, probably has established a new record for women. According to the nurses and physicians at the institution, she has not spoken a word since she was admitted.

Miss Rapatz was employed by Eckel Goldstein, of 157 Jefferson street, to assist about the house and care for his children for several months. Early in July she began acting strangely and the authorities were notified. County Physician Armstrong examined the woman and ordered her removal to the hospital. She made no objection whatever. Efforts have been made to get the woman to ask for necessaries, but she apparently prefers to go without them rather than speak.

County Physician Armstrong has noticed that the woman's condition makes it advisable that she be removed to the State Hospital for the Insane, and this will probably be done some time this week.

THREE SENTENCED.

New Brunswick, Aug. 12.—Allison Pierson, Patrick Kelly and Joseph S. Kelly, who were convicted last week of assaulting Mae Maher, fifteen years old, have been sentenced to the Rahway Reformatory by Judge Daly. The court gave the young men a lecture before he passed sentence on them. The assault took place on a barge at Port Reading between July 4 and 14.

—The condition of our livers is apt to depend upon the way we live.

—Money talks, but it always talks loudest when it is given to charity.

Arrival and Departure of Mails

At Plainfield Postoffice.

February 1, 1912.

NEW YORK MAILS. Arrive—5.30, 8:00 8:40, 11:45 a. m., 2.30, 2:20, 5:00, 5.30, 8:20 p. m., 12 midnight. Close—6.30, 8:00, 9:00, 10.30 a. m., 12:10, 2:00, 3:50, 6:00, 7:45, 9:00 p. m.

SOMERVILLE AND EASTON. Arrive—8:40, 10:00 a. m., 12:40, 3:15 and 7:00 p m. Close—6:30, 8:00 a. m., 12:35, 1:30, 4:30, 5:00 p. m.

PHILADELPHIA—Direct. Arrive—6:30 8:00, 9:40, 11:45 a. m., 12:30, 2:30, 7:00 p. m. Close—6:30, 11:30 a. m., 12:35 2:00, 3:50, 7:00, 9:00 p. m.

THROUGH FAST MAIL FOR EAST Close—12:10, 3:50, 6:00 p. m.

DIRECT THROUGH FAST MAIL FOR WEST. Close—6:30, 11:30 a. m., 1:30, 5:00 and 9:00 p. m.

DIRECT SOUTHERN MAILS. Close—6:30 a. m., 12:35, 3:50, 7:00 and 9 p. m

PENNSYLVANIA, West of Easton Close 6:30 a. m., 1:30, 7:00 p. m.

ELIZABETH—Direct. Arrive—3:00, 3:40 a. m., 1:30, 2:30, 5:30 p. m. Close—8:00 9:00, 10:30 a. m., 12:10, 2:00, 6:00, 8:00 p. m.

NEWARK—Direct. Arrive—8:00, 8:45 a m., 1:30, 2:30, 5:30 p. m. Close—6:30, 8:00, 9:00, 10:30 a. m., 12:10, 2:00, 3:50 5:30, 6:00, 9:00 p. m.

WATCHUNG. Arrive—1:00, 6:45 p. m. Close—9:00 a. m., 2:30 p. m.

WARRENVILLE. Arrive—1:00 p. m. Close 9:00 a. m.

SUNDAY MAILS. Office open from 9:30 to 10:30 a. m
Mail closes at 6.15 p. m.

E. H. BIRD, P. M.

Sales Agents FOR THE Plainfield Daily Press

BUSINESS OFFICE,
105 North Avenue.

Open daily until 7:30 p. m. Advertisements received for publication same day until 11 a. m.

Telephone, Plainfield 1300. Private Branch Exchange connecting all departments.

CITY—
E. A. Laing, 149 West Front St.
W. H. Olmstead, 331 Watchung Ave.
Moledezky, West Front street.
Moledezky, 2 Somerset street.
F. Wagner, North Ave. (City Market)
Union News Co., North Ave. Station
Combias & Co., North Ave.
Haberle & Draper, Watchung Ave.
Robinson & Deutsche, Watchung Ave
A. D. Mallinson, Liberty & W. 4th Sts
J. Lopresti, 405 Watchung Ave.
Debele & Stahl, 111 Somerset street.
J. C. Field, 411 Park Ave.
Anderson, Liberty street.

BOUND BROOK—
Union News.

DUNELLEN AND NEW MARKET—
F. Corlell.
Pennock.
C. Doyle.

FANWOOD—
Delivered direct from main office.

LINCOLN—
Pervis.
Schofield.

SCOTCH PLAINS—
Delivered direct from main office.

SOMERVILLE—
Jacob Gernert.
Varley.

SOUTH PLAINFIELD—
Robert Hamilton.
Suydam.

WESTFIELD—
Thompson & Bogart.
Glasser.
Snyder.
Wittke.

?

Are you looking for a tenant for your house for the summer, furnished or unfurnished? Use the classified columns of the Plainfield Daily Press. The rate is 1 cent per word for the first insertion, and ½ a cent per word for subsequent insertions. No ad. taken for less than 10 cents. Copy received until 2 p. m. except Saturdays, when forms close at 12:30.

FOR JENKS, NOT FAWCETT.

Woodruff Predicts Action of Kings Progressives.

New York, Aug. 12.—Timothy L. Woodruff caused a flutter among the Republican managers in Brooklyn by intimating that Supreme Court Justice Almet F. Jenks, who is to be renominated by the Democrats, would probably be indorsed by the Progressives and declaring that County Judge Lewis L. Fawcett, who has been slated by the Republicans for one of the places on the judiciary ticket, would "emphatically not" receive the indorsement of the third party. In regard to Justice Jenks Mr. Woodruff had this to say:

"He is an excellent official and I think meets our requirements. It is quite likely that he will receive the indorsement of the Progressives.

—There are two non-understandable things in life: A gasoline engine and an old fool.—Manchester Union.

Close Saturday 1 P. M. Friday at 6 P. M. Other Days 5:30.
Telephone 5500—Market—Five Five Hundred.

L. S. Plaut & Co.

BEE HIVE New Jersey's Shopping Centre NEWARK

A Gala Week of Bargains

In which every department in the house joins in order to make it a memorable August occasion. Every comparative price represents either the regular price or the actual value of the item.

Men's Reg. 25c Fine Socks, spec. 18c.
Men's $1.25 Silk Finished Negligee Shirts, 65c.
12½c Curtain Madras, spec. 7½c.
Women's 35c Silk Boot Hose, spec. 25c.
Women's 25c Value Lisle Hose, spec. 14c.
Children's Reg. 19c Hose, spec. 13c.
Women's Reg. $1.00 to $1.50 Lingerie Waists, 79c.
12½c Linen Crash Toweling, spec. yd. 11c.
16c. Mercerized Tray Cloths, spec. 12½c.
Boys' $5 to $8 Grade All Wool Suits, $3.50.
Reg. $3.00 to $5.00 Ostrich Plumes, $1.99.
$1.98 to $5.00 Summer Hats, 50c.
Reg. $1.00 All Wool Serge, spec. 79c.
Women's $1.00 Long Silk Gloves, 60c.
Reg. 10c Bleached Cambric, yd. 7c.
Reg. 24c Unbleached Sheeting, yd. 18c.
Reg. $1.50 English Longcloth, pc. $1.50.
Women's Reg. $1.25 Gowns, at 84c.
Women's Reg. $2.98 and $3.50 White Skirts, $1.90.
Reg. $3.00 Nainsook Princess Slips, $1.95.
45c Val. Nainsook Corset Covers, spec. 28c.
$1.00 Hemstitched Scrim Curtains, pair, 55c.
Reg. $1.25 to $1.50 Lace Curtains, pair 79c.
Reg. $1.50 Tapestry Couch Covers, 79c.
$2.00 Value Couch Covers, each $1.19.
Women's Reg. 50c Union Suits, spec. 35c.
Women's Reg. 25c Vests, spec. 17c.
Reg. 25c Taffeta Ribbon, spec. yd. 16c.
Infants' Reg. 50c Dresses, spec. 34c.
$2.50 and $3.00 Silk and Union Silk Umbrellas, $1.89.
12½c Fancy Batiste and Dimities, 7½c.
25c Zephyr Dress Ginghams, 12½c.
Reg. Up to $3.00 C. B. Corsets, spec. 77c.
50c. White Cotton Corduroy, spec. yd. 29c.
$3.50 to $10.00 Parasols, spec. $1.65.

711 TO 721 BROAD ST. NEWARK.

All Plainfield-Elizabeth Trolley Cars pass our door. Wagon delivery to Plainfield and vicinity daily. No Branch Stores.

DISAPPOINTMENTS

How often it happens that if you had money in the Bank you would be able to take advantage of some profitable investment. You avoid disappointments—you build for the future—you place yourself in position to make more money—if you but SAVE.

A good plan for you is to have an account with the Plainfield Savings Bank.

4 PER CENT. INTEREST PAID.

PLAINFIELD SAVINGS BANK

Plainfield, N. J.
Only Savings Bank in Plainfield

DISCRIMINATE

Between our goods and other goods offered in competition and you will understand why we have
THE MOST PARTICULAR CONTRACTORS
THE MOST SATISFIED CUSTOMERS
THE LARGEST OUTPUT IN BUILDING MATERIALS.

J.D. Loizeaux Lumber Co.

East End Yard
North Ave. & Berckman St.

West End Yard
Rock Ave. near Front St.

Tel. 1776.

AUGUST THIRTEENTH.

1812—The American frigate Essex, commanded by Captain David Porter, captured the British ship Alert.

PLAINFIELD DAILY PRESS

THE WEATHER.

Generally fair and continued warm tonight and Wednesday.
Maximum, 85; minimum, 64.

Established May 10, 1887. TEN PAGES. PLAINFIELD, NEW JERSEY, TUESDAY, AUGUST 13, 1912. TEN PAGES. Two Cents a Copy—$5 a Year.

CODDING HASN'T DECIDED TO RUN

Says He Is Still Considering Advisability of Seeking Assembly Nomination.

URGED BY BRIGGS MEN

He Is An Ardent Supporter of the Senator, and Is Wanted In the House to Help Latter's Campaign For Re-election.

Trenton, Aug. 13 (Special)—Although there was talk at the annual outing last Saturday of the Union County Republicans, of the nomination of Deputy Supreme Court Clerk Charles N. Codding, of Westfield, for the Assembly, it is not settled definitely that Mr. Codding will run. The proposition that he be a candidate for the Assembly on the Taft ticket has been put up to Mr. Codding and he is considering it. Assemblyman George C. Otto, of Elizabeth, having declared that he will not seek a renomination but will fight for a place on the small Board of Freeholders.

County Chairman Frank H. Smith, voicing the desire of the regular leaders in Union county, is extremely anxious that Mr. Codding shall be an Assembly candidate. The Deputy Supreme Court Clerk has not always been in the Kean camp and is known to be more or less independent. For this very reason it is calculated that Mr. Codding will be a mighty good addition to the regular Republican Assembly ticket in Union in this fight in which the G. O. P. will have to battle with the Progressives as well as with the Democrats.

Mr. Codding said today that he was considering the question of the Assembly candidacy, but was not now prepared to say positively whether or not he would run. He has declined already to be a candidate for Surrogate in Union county. Mr. Codding is one of the chief supporters of United States Senator Frank O. Briggs, and is one of the leaders in the fight for the renomination of Mr. Briggs.

Friends of Senator Briggs believe that if Mr. Codding were elected to the Assembly it would be a big factor in bringing about the re-election of the Mercer county man as United States Senator. This argument is to be made to Mr. Codding and it is the hope of the Briggs men that Mr. Codding will look at the proposition from this standpoint and will agree to run. Mr. Codding was Assemblyman from Union county in 1894 and 1895 and was given a third nomination in 1896, but declined to stand. He is one of three men who were ever given the third nomination for the Assembly in Union county.

YAMA YAMA CLUB PLANS FOR OUTING NEXT SUNDAY

A meeting of the Yama Yama Club was held last night for the purpose of completing arrangements for the annual outing to be held next Sunday on the Traynor farm at Warrenville.

The committee urges those who contemplate going to purchase their tickets as soon as possible, not later than Wednesday, as the number to go will be strictly limited.

The stage will leave from the corner of Front and Somerset streets at 9 o'clock sharp Sunday morning. Tickets may be procured from any of the members of the club.

CARRIED A DAGGER.

For carrying concealed weapons contrary to law, Dominick Ventze, of 510 East Third street, was arrested by Patrolman Sweeney and fined $10 with the option of twenty days in jail, by Mayor G. W. V. Moy in the Police Court yesterday. Patrolman Sweeney produced a murderous looking dagger which he said he observed protruding from the defendant's hip pocket. When questioned by Sweeney as to what he was carrying the weapon for the prisoner said that he was "going to get some one with it." The Mayor gave him a severe rating and threatened to commit him to State prison if he ever appeared before him again for a like offence.

—Business Training Institute page 5. T 20 3 mos eod ***

—The best bargains ever offered in good shoes. VanArsdale's cash clearance sale. ***

—Fancy Jersey peaches will be offered to the trade at Neuman Bros. tomorrow. The assortment will be especially large and fine.

That man may save himself from troubles grim
Who carefully his food consumption evens,
And like assurance will accrue to him
Who gets his furnace-food of Geo. O. Stevens. ***

TAX BOOKS SHOW GROWING VALUES

Assessors End Work—Impossible Yet to Tell What Rate Will Be.

The Plainfield Board of Assessors, comprising Clarence B. LaRue, of the First ward; Asa F. Randolph, of the Second ward; George E. Stillman, of the Third ward, and Harry C. Runyon of the Fourth ward, have completed their work and filed their books with the Union County Board of Taxation at Elizabeth. The County Board will now go over all the figures, which are subject to change, and according to law the books must be returned here by October 1 so that the tax collector can prepare his bills to be sent out. At present it is impossible to tell what the tax rate will be but every effort will be made to keep it down. It is now $1.75 on the $100.

There is a substantial increase in every ward of the city. Last year's total assessed valuation was $25,307,880, and that for this year totals $26,081,691. As has been stated Plainfield has never had a mushroom growth nor a slump and the growth has been steady and substantial for many years past. The figures as filed by the different assessors are as follows:

First ward—Land, $1,788,400; buildings, $2,620,025; personal, $882,675; deductions, $2,950; total, $5,288,150; increase, $184,025.

Second ward—Land, $2,757,375; buildings, $4,417,250; real estate, $7,174,625; personal, $1,123,960; deductions, $13,100; total, $8,285,485; increase, $315,075.

Third ward—Land, $2,341,175; buildings, $3,409,650; real estate, $5,750,825; personal, $641,351; deductions, $19,375; total, $6,372,801; increase, $146,906.

Fourth ward—Land, $1,871,575; buildings, $3,276,475; real estate, $5,148,050; personal, $991,205; deductions, $4,000; total, $6,135,255; increase, $127,805.

The totals for all four wards of the city are as follows:

Land, $8,758,525; buildings, $13,723,400; real estate, $22,481,925; personal, $3,639,191; deductions, $39,425; total, $26,081,691. According to the returns of the assessors there is now only 130 acres of what is called unimproved land.

DUNELLEN LODGE HAS 20TH BIRTHDAY PARTY

State Organizer W. C. Bingham, of Elizabeth, was the chief speaker and guest at the celebration of the twentieth anniversary of Court Dunellen, I. O. F., held in Junior Hall, Dunellen, last night. Mr. Bingham helped organize the court and in his speech reviewed its history and success. He complimented the members on their always progressive spirit and outlined the merits and benefits of their order.

There were several other speakers, among whom were High Court Secretary W. H. McKenzie, of Elizabeth; High Court Physician Dr. Mark Clausen, of Plainfield, and High Court Messenger, J. J. Praed, of Park avenue.

S. T. Titsworth, chief ranger of Court Dunellen, presided. There were representatives present from Courts Somerset, Watchung, Plainfield and Bound Brook.

Refreshments were served. A novelty of the collation was ice cream served in cones.

BOY BICYCLIST HURT.

The 12-year-old son of Mr. and Mrs. Telfer, of Bound Brook, is in a serious condition in Somerset Hospital, Somerville, as the result of a bad fall from his bicycle Sunday afternoon. The boy was riding the bicycle down the Vosseller avenue hill when he was thrown to the pavement. He was picked up unconscious and Dr. A. A. Lawson, of West Main street, was summoned immediately. The physician said that the boy was badly hurt and must be taken to the hospital. At the hospital today it was said the boy's condition was grave.

ALBERT WALTER CARTWRIGHT.

Albert Walter Cartwright, the one-month-old son of Mr. and Mrs. John Cartwright, of 209 Jackson avenue, this city, died this morning. The funeral service will be held tomorrow afternoon at 4 o'clock at the home of the parents. Rev. Frank Fletcher will officiate and the burial will be in Hillside cemetery.

ALBERT CARTWRIGHT.

Albert Walter, the forty-day-old son of John S. and Martha Cartwright, died at the home of his parents, 209 Jackson avenue, this morning. The funeral services will be held at the parents' residence tomorrow afternoon at 4 o'clock. Interment will be made at Hillside cemetery.

WORLD-TOUR TO ADVERTISE CITY

Ryan Footing It Over the Globe to the Glory of Edmonton, Can.

STAYED OVERNIGHT

He started April 12 With Five Companions, Four of Whom Have Given Up and One Is 2,000 Miles Behind Him.

Pittsie Ryan, of Edmonton, Alberta, Canada, who left his home on April 28, 1912, for the purpose of making a trip around the world, reached Plainfield last night, and this morning continued his journey on foot, his next point of destination being Philadelphia, where he will take a steamer for Europe. Considering the distance already covered, Ryan, who is a young man, is in excellent condition. There were six in the party that left Edmonton and vicinity to perform the task of walking around the world, but four of the men dropped out. The other man, Jack Anderson, is now about 2,000 miles behind Ryan.

Some of the important points touched by Ryan in his journey to this city include Calagry, Saskatoon, Regina, Moose Jaw, Brandon, Winipeg, Kenora, Port Arthur, Fort William, St. Marie, Sudbury, Toronto, Montreal, Ottawa, Quebec, Canada; Concord, N. H.; Boston, Mass.; Providence, R. I.; Hartford, Bridgeport, New York, Jersey City, Newark and Elizabeth.

The "stunt" is being done to advertise Edmonton, and according to the arrangement, Ryan started without a cent of money and when he completes his job within five years he expected to have $500. This money he is expected to get by selling newspapers. He has been a newsboy for twenty-one years, he says.

After crossing the Atlantic he will tramp through England, Scotland, Ireland and other foreign countries. Ryan says that he made a similar trip around the world in 1905, concluding his journey in 1910. That tramp is almost identical with the one he is taking now. On the former occasion he returned with $2,500. He says he can cover 45 miles on foot in eleven hours. Last night he stopped at Clevely's hotel on North avenue, and he started early this morning for Philadelphia, which place, he says, he will reach sometime tomorrow night.

MISS RAYBERT SINGS AT YACHT CLUB'S CONCERT

Miss Etta Raybert, of this city, who is the guest of Mr. and Mrs. E. E. Walling, of Philadelphia, at their summer home at Seaside Park, near Barnegat, took part in a concert given by the Carnotius Mandolin Club, Saturday night. Miss Raybert responded to two encores in part one of the program and in the second half she gave one encore.

The concert was attended and enjoyed by a large number of summer visitors at the shore, including A. L. Force and daughter, Miss Lillian A. Force, of Duer street, the borough, who are also guests of Mr. and Mrs. Walling.

GROCER CHARGED WITH VIOLATING SABBATH LAW

Samuel Kline, grocer, of 545 West Third street, was arraigned before City Judge William G. DeMeza in the police court, this morning, on a charge of violating the State law which calls for the observance of at least one day in the week. Judge William Newcorn appeared for the defendant. The hearing was adjourned for two weeks.

The two Sweeney boys who live at 544 West Third street and who have appeared several times in the police court on the charge of stealing, were up again this morning for the theft of several bicycle lamps. Fortuno, aged 13, said he had obtained one of the lamps from Suhr's piano store on East Sixth street. Two other boys, Edward Fay, 13, and Henry Richardson, 10, were present as witnesses. Patrolman Flatley made the arrests. The case was put over to Saturday morning.

New Series Studebaker Cars Now Ready.

From now on the new series of Studebaker cars will be equipped with nickel trimmings, self-starters and self-lighters. Thompson Auto Co. will commence deliveries at once. S 2 3***

—If you haven't taken advantage of VanArsdale's annual shoe sale—now's the time—while the sizes run good. ***

PRESS TOURISTS END THEIR TRIP

Four of the Six Young Women Reach Home Early This Afternoon.

TWO REMAIN ABROAD

Returned Quartet Full of Praise For the Tour—Encountered Hot Weather For the First Time On Getting Back Home.

Four of the Plainfield Daily Press European tourists arrived home at 1 o'clock this afternoon after a delightful two months' trip abroad. Miss Ethel Hudson, of North Plainfield, and Miss A. Agnes Leighs, of this city, the other two members of the party, arranged to remain awhile longer in Europe. Miss Hudson will visit friends and will leave for home on September 18, while Miss Leighs will visit her grandparents in England, returning home about October 1.

The returning members of the party comprise Mrs. Clarence Brokaw, Miss Mabel Vail, of this city; Miss Agnes McWilliams, of Raritan, and Miss Helen Howard, of Higham, Mass., the chaperone. They made the voyage home on the steamer Haverford, of the American Line, which arrived in Philadelphia last night too late to land her passengers. Captain Evans disembarked his passengers this morning about 9 o'clock. There were 195 cabin and 430 steerage passengers on board.

Being somewhat uncertain as to the exact time of the arrival of the young women in Plainfield their relatives and friends did not arrange to meet them at the North Avenue station. The four returned tourists were in good spirits and voluble in their praise of the tour which had been made possible by the Plainfield Daily Press.

As has been stated before, the trip took the party into England, Holland, Belgium, Germany and Switzerland and the letters received from time to time which have been published in the Plainfield Daily Press, have kept relatives and friends informed of the good times that the young women have had while abroad.

There was one especially interesting fact in connection with the departure of the Plainfielders and that it was just twenty-five years ago on June 22, the day they left, that George Leighs, father of Miss Agnes Leighs, came to this country from England.

Miss Mabel Vail, when seen by a reporter for The Plainfield Daily Press, shortly after her arrival at her home, expressed great pleasure over the trip and the regret of the entire party that the tour was all over. She said that they had only

(Continued on page 6.)

UZAL B. CRANE WIDELY KNOWN IN PLAINFIELD

Uzal B. Crane, who will be a candidate for Councilman from the First Ward on the Republican ticket at the September primaries, is widely and favorably known in this city. He

—Photo by Stone.

Uzal B. Crane,
Candidate for Republican Councilmanic Nomination in the First Ward.

was born at Dover, N. J., coming to this city in 1871. For more than thirty years he was engaged in a mercantile business on West Front street. During the past two years he has been engaged in the real estate business.

Mr. Crane is a member of several fraternal organizations and has been identified with Jerusalem Lodge, No. 26, for many years. He is expected to make a strong candidate.

AUTOISTS ESCAPE FROM ROBBERS

Barfuss and Thornton Stand Off Highwaymen and Plunge Through Trap.

ROAD WAS BARRICADED

Posse Fails to Capture Robber Trio—Spot Where Attempt Was Made the Scene of Hold-up and Shooting a Year Ago.

Gus Barfuss, proprietor of the South Plainfield auto bus line, and John Thornton, of South Plainfield, while returning from Perth Amboy to South Plainfield in the former's auto last night, were held up on the Plainfield-Metuchen road by highwaymen who had barricaded the road with boulders and stumps of trees. The autoists were speeding along at a lively clip when suddenly the obstructions in the road loomed up in front of them. Mr. Barfuss just had time to stop his car to prevent a smashup.

As the car came to a standstill the occupants saw three strange men spring up from behind a fence and head for the auto. Barfuss and Thornton being armed they scared the highwaymen to a standstill, and Barfuss took a chance of wrecking his car and drove it among the boulders.

In the get-away one of the tires on the machine burst, but another stop was not made until South Plainfield was reached.

The autoists reported the attempted holdup to the Plainfield police, but Captain Frederickson was unable to send an officer out at that time. Former Town Committeeman William Hamilton, of South Plainfield, was then notified and he led a party comprising John Kaine, Michael Savard, Charles Thornton, John Thornton and Mr. Barfuss. They returned to the point of the holdup and upon their arrival found the obstructions to be even worse than at first reported.

The posse searched the woods for three hours, but no trace of the highwaymen could be found. The place where the autoists were held up is about three-quarters of a mile south of the Lehigh Valley Railroad crossing and is densely covered with woodland along the side of the road. It is just a year ago that Harry VanNest, of Alton, was held up and shot through the leg while riding his bicycle along that same road. There is no clew to the highwaymen, but if the practice continues steps will be taken, it is said, to have the county roads in that vicinity patrolled at night to prevent similar occurrences.

LIQUOR MEN SAVED MONEY BY AVOIDING COURT TRIALS

Assistant Prosecutor Walter L. Hetfield, Jr., who represented the city in its action against several wholesale liquor dealers for violations of the State law, which forbids the delivery of liquor from one municipality to another, in discussing yesterday's decision in the city court, said today that it was because he recommended leniency that Mayor Moy did not impose the full penalty. He said that it was not his intention to be too severe on the defendants who saved the city the expense of a trial. In such cases he recommended leniency, which resulted in the dealers being fined $15, which is $5 less than the maximum. Mr. Hetfield said that his father, Judge Walter L. Hetfield, did not represent any of the defendants.

FUNERAL OF REV. MR. SHOCK.

The funeral service of Rev. James Shock will be held at 3 o'clock this afternoon at the home of his daughter, Mrs. Albert Close, 22 Netherwood avenue. Rev. Dr. C. E. Herring, pastor of the First Presbyterian church, will officiate and the burial will be in the Presbyterian cemetery, Cranbury, N. J.

FUNERAL OF W. T. DAYTON.

The funeral service of William T. Dayton was held at 2 o'clock this afternoon at the home of his daughter, Mrs. Peter Meeker, at Bonhamtown, Rev. Mr. Roberston, pastor of the Stelton Baptist church, officiated and the burial was in Hillside cemetery, Samptown.

MARY CONAUGHTON.

Mary Conaughton, the infant daughter of Mr. and Mrs. Martin Conaughton, of 620 New street, died at Muhlenberg Hospital this morning. The funeral and burial took place this afternoon at St. Mary's cemetery.

—You'll find some of the best values in men's oxfords ever offered at VanArsdale's annual cash clearance sale. ***

VACATIONISTS HELP HILLTOP BABY CAMP

Colony of Plainfielders at Wolfboro, N. H., Make Up Offering at Sunday-school.

There was received today from William D. Murray, who is summering at Wolfboro, N. H., a check for $5.97 for the King's Daughters' Baby Camp, which is in answer to an appeal for the support of this work. The money represented an offering received in a Sunday-school at Wolfboro. There are many Plainfielder's spending the summer there and all were glad of the opportunity to remember those who are working faithfully at home during the warm weather.

Some of the Plainfielders at Wolfboro saw the appeal for funds in the Plainfield Daily Press and decided to render some assistance. The work at the camp is progressing well and the contributions received daily for the fund is a source of great encouragement to those in charge of the camp. It will require between $500 and $600 to maintain the camp throughout the summer and the King's Daughter's are earnestly hoping that all friends will do their share in realizing that sum.

THIEVES GET AWAY WITH MALI SILVER

Effort Made to Keep the Burglary Quiet—Safe's Combination Solved.

Despite persistent efforts for the past four days to hush the matter up the story has leaked out that on last Thursday night the home of Pierre Mali, 843 East Front street, was entered by burglars, the safe unlocked and silver plate to the value of $200 or more stolen. Two valuable gold watches were also taken. Entrance was effected by boring a hole through the sash of the window in the butler's pantry and pulling back the catch. One of the waitresses employed in the house made the discovery the following morning when she went to the safe to get the silver. The safe was locked, as she had locked it the night before.

A small bag of silver tea spoons were found under a tree at the rear of the premises indicating that the flight of the thieves must have been hurried. Imprints of bare feet were observed in the pantry and hall showing that the burglar, to obviate making the least sound, had discarded his foot wear.

It is believed that the thieves had an automobile stationed on Mountain avenue to aid them in their get away. On the night of the occurrence Mr. Mali was at home, and sleeping in the house were Mr. Hempstead, his bookkeeper, and two servants. No unusual noise was heard during the night. The police were informed of the burglary and Detective Sergeant Flynn made an investigation but so far as can be learned, without result.

An attempt was also made on the same night to enter the premises of George F. Murphy, 842 East Front street. He heard footsteps on the porch of his house and got up out of bed to investigate. The noise he made scared the intruder away. A house in Murry Hill was entered the same night or morning and a quantity of silver plate stolen. As the mode of entry was identical with that employed in the Mali case, it is believed that the thieves were the same.

It is rumored that Mr. Mali before he left for Europe on Saturday placed a detective from a New York agency on the case. Mrs. Mali with her children are summering at Bar Harbor.

TALK OF FOWLER FOR CONGRESS PERSISTS

Hinted That Regulars Will O. K. Him If Moose Leave County Alone.

Elizabeth, Aug. 13—Although former Judge William N. Runyon, of Plainfield, is slated by the organization for the Republican nomination for Congress the leaders may change their plans and decide to give the nomination to a man considered more progressive in his tendencies. It is hinted that if the bull moose party will agree not to put a county ticket in the field the G. O. P. organization will O. K. former Congressman Charles N. Fowler for another nomination.

Former State Senator Ernest R.

(Continued on page 6.)

LIVELY HEARING IN VON OHL CASE

Vivacious Defendant Fined $10 For Firing Shot When Police Entered Grounds.

AND MUST TAG DOGS

Told to Purchase Three Licenses After Her Claim to Residence In Middlesex County Is Ruled Out—Exit From Court Barred.

For violating the fourth section of the City Ordinance prohibiting the discharging of firearms within the city limits Mrs. Caroline J. Von Ohl, of Lane avenue, this morning was fined $10 with the alternative of twenty days in jail. She elected to pay the fine after declaring that she would "do" the term.

At ten minutes to ten this morning—twenty minutes after the regular court sitting—Mrs. Von Ohl and her daughter, Wenonah, drove up to the station house in a buggy. Wenonah had a sombrero perched jauntily on her head. After cordially greeting Chief Kiely they were shown into the court room and City Judge William G. DeMeza resumed his seat on the bench.

The complaint having been read, Mrs. Von Ohl got to her feet and in a burst of words began her story without waiting for the formula of being sworn. She said that about ten or half past ten o'clock on the night of August 8 she heard a noise in the yard. She called out "Who is there," but received no answer. Wenonah said it would be well to discharge a gun and find out if that would bring any response. Immediately the shot was fired into the air by her daughter and a man called out.

At this point she halted in her narrative, apparently from want of breath. Judge De Meza seized the opportunity to call Patrolman Arthur Craig and obtain his version of the affair. He described how he had gone up to the house to warn Mrs. Von Ohl about allowing her horses to roam at large. When he arrived, he said, he heard some one rushing about in the yard and the barking of dogs. Then a shot was fired. He shouted out who he was and the nature of his errand. It was then about nine o'clock.

Mrs. Von Ohl was then sworn and in reply to Judge De Meza said that there were three dogs which belonged to the estate not to her and another belonging to her son-in-law. They were not licensed as she lived outside the city limits. She denied being at home at nine o'clock, but was out visiting.

Judge De Meza said: "I will give you to Friday morning to license these dogs. Your house is in Plainfield though your barn is in Middlesex county."

"If I do live in Plainfield I don't get any benefit from it any way," interrupted the defendant.

Resuming Judge De Meza said: "You are firing this revolver too promiscuously and I am going to put a stop to it."

"I have not fired a revolver in three years," exclaimed the defendant indignantly.

"I fine you $10 or you go to jail," said the judge closing the case abruptly.

There was considerable talk and commotion for ten minutes afterwards, defendant making several efforts to leave the court but being restrained by the court officers. Wenonah left court and subsequently returned with the necessary amount.

SEVEN BUILDING PERMITS ISSUED SINCE AUGUST 1

The hot days have not prevented Fire Chief and Building Inspector Doane from issuing building permits. Since August 1 seven permits have been issued. They are:

To Marcus Silbert, of 28 Sycamore avenue, for a frame dwelling at 24 Sycamore avenue.

To Harry H. Meyie, of 208 Leland avenue, for a frame dwelling at 26 Netherwood avenue.

To Abram Kunisman, of 552 Plainfield avenue, for an extension to a building at 15 Elm place.

To Francis Blatz, of 517 West Front street, for an extension to his home.

To Mrs. K. A. Burke, of 1424 West Front street, for a stable at Milton's place.

To I. Friedlander, of 413 Plainfield avenue, for a store and dwelling at 835 West Third street.

To Joseph Waglan, of East Fifth street, for a frame dwelling on Franklin place.

—A lot of children's white duck oxfords at 58c; a lot of misses' and children's tan and black low cuts at $1.19. An opportunity to get two pairs at the price of one. VanArsdale's annual sale of shoes. ***

You Run No Risk

In purchasing one of the Smart Models of

American Lady Corsets

We fit the corset to you in order to give you just the right garment for your individual figure. Our saleswomen are ready to help you select the proper garment for you, to fit it to you and to give you valuable suggestions in regard to wearing it, etc.

American Lady Corsets
$1 to $10

Of Course, You Know

that at this season of the year with many away on vacations and others waiting to see what some one else is going to do so as to get in line when the procession starts, we have to hustle to keep things moving. Right here let us tell you that at this store in season and out there is always something going on. We just refuse to let any dull minutes come in and take charge and in order to do this we take interesting merchandise and place it on sale at a price which simply commands attention. To find these values you must come in and shop around, we are always pleased to have you come in and it is no trouble to show our merchandise that you may make comparisons. This is something we cheerfully solicitate. Come, visit the "always busy store."

CREX RUGS

9x12, Regular $8.50; Now.....$6.98
9x12, Regular $7.98; Now.....$6.49
8x10, Regular $6.50; Now.....$5.49
6x9, Regular $4.50; Now.....$3.49
54x90, Regular $2.50; Now.....$1.98

HAMMOCKS

Value $2.98; Now.....$1.79
Value $1.50; Now..... 98c.
Value $1.00; Now..... 65c.

DRESS SUIT CASES

We have two lots of leather dress suit cases to offer at a reduction.
Regular value $3.75; Now $2.75
Regular value $7.50; Now $5.00

PLAINFIELD'S SHOPPING CENTRE

A. E. FORCE & COMPANY

"THE WHITE STORE"

WASH DRESSES

The season is at its height in this line and to close out the few remaining numbers we have made a big reduction and have some big values to offer you in prices ranging from

79c to $3.50

Our full line of **LADIES' PARASOLS** to close at just **HALF PRICE.**

PLAINFIELD'S NEIGHBORS

Hunterdon County.

Mrs. B. F. Richards and Mrs. Frederick Bischoff, of New York City, were week-end guests at the home of Mrs. Rebecca Bowlby in Glen Gardner.

William P. White, of Wilmington, Del., spent yesterday with his family in Glen Gardner. They all returned to their home today.

The Misses Anna and Eunice Willever, of Hackettstown, are in Asbury Park, at the home of their aunt, Mrs. Lizzie Aten.

Mrs. Frank W. Lane and children have returned to their home in Anthony, after several days in Annandale.

Miss Helen Castner, of Phillipsburg, is staying in Changewater, the guest of Miss Ruth Gearhart.

Miss Belle Creveling, of Changewater, has as her guest Mr. and Mrs. Clark Cyphers, of Hoboken.

Miss Elizabeth Mack, of Glen Gardner, is spending some time in Bayonne and Jersey City.

A shirtwaist dance will be held in Harnby's Hall, Glen Gardner, Thursday night.

Miss Jean Vosler, of Delaware, is staying in Glen Gardner, her native town.

Miss Jessie Clater, of Anthony, is at Atlantic City.

North Branch.

The Board of Education of Bedminster Township will hold a meeting at the public school building in Bedminster on Saturday afternoon, August 17, at 2:30 o'clock, for the purpose of receiving bids for the new public school building, which is to be constructed there this fall.

Mr. and Mrs. Charles E. Young and children, of Plainfield, are spending their vacation of two weeks with Mr. and Mrs. James L. Stillwell at Burnt Mills, near North Branch.

Arthur and Clifford Studdiford, of Three Bridges, are visiting their uncle and aunt, Mr. and Mrs. Frederick A. Quick, at Riveredge farm, South Branch.

Mrs. Louis Case returned to her home in Trenton yesterday after a visit of a week to Mr. and Mrs. Charles S. Phillips at Pine Terrace, South Branch.

Miss Kathryn Debele, of Plainfield, is spending some time at South Branch as the guest of Miss Inez Studdiford.

Mrs. P. V. N. Case, of South Branch, has gone to Ringtown, Pa., to spend two weeks with Mrs. Lois Samuels.

Miss Anna M. Stephens returned to her home at North Branch Depot yesterday after a visit to New York City.

Miss Mabel Brown, of South Branch, has gone to Montclair to be the guest of relatives for two weeks.

John Brokaw, of Somerville, is visiting Mr. and Mrs. John Shafer at South Branch for a few days.

Mr. and Mrs. William Nevius, of Plainfield, are visiting Miss E. W. Ten Eyck in South Branch.

Mrs William Stillwell has gone to Matawan, where she will spend a week visiting.

Miss Mae Flynn has gone to Peekskill, N. Y., where she will spend three weeks.

John Chester is ill with measles at his home at South Branch.

Millington.

Miss Elsie M. Stelle was given a surprise party on Saturday night, in honor of her sixteenth birthday. Among those present were Mrs. Nellie A. Fennimore, Miss Jessie Fennimore, Mr. and Mrs. Mac. Tatum, Erwin and Donald Kenworth, Fred Bray and Roy Fennimore.

Mr. and Mrs. A. McGowan and daughter, of Brooklyn, are staying for two weeks with Mrs. Laird H. Bowers.

Mrs. John E. Hedenberg, of Montclair, has been visiting Miss Elizabeth Runyon.

New Providence.

When William Murphy, a traveling salesman, who lives alone in the John M. Kendall house, returned home Saturday night he found the side and front doors of the house had been forced and his apartments ransacked. A pair of new rubber boots, a new lamp and a chest of tools were missing.

Miss Helen High, of Passaic street, and Miss Gertrude Hickey, of Brooklyn, who has been the guest of Miss High for the past two months, went to Brooklyn Sunday, where Miss High will be the guest of Miss Hickey.

The Misses Marion and Hazel Johnson, of Long Hill, Chatham Township, and Miss Sarah Bockoven, of Basking Ridge, went Saturday by auto to Bryant Villa, Lake Hopatcong, for a week.

The song recital given in the Methodist church parlors Saturday evening was well attended and a substantial sum was realized for the benefit of the Sunday-school.

George W. Zimmermann, of Springfield avenue, Berkeley Heights, lost a five months' calf Saturday. Zimmermann thinks that some miscreant poisoned it.

Mayor and Mrs. Thomas P. Crane, of Springfield avenue, motored to Tottenville, Staten Island, Sunday afternoon, for a short stay among relatives there.

Mr. and Mrs. A. Elmer Cory, of Springfield avenue, returned home yesterday after a week's visit to Mr. and Mrs. Frank H. Knox, of Lake George.

Miss Harriet Hill, of Springfield, avenue, left Saturday for a short stay with Rev. and Mrs. E. W. Fulper, of Stewartsville.

On account of rain here Saturday the baseball game between the New Providence A. A. and Millburn A. C. was cancelled.

Mr. and Mrs. Leslie Hall, of New York, are the guests of Mrs. Mary Hall, of Springfield avenue, West Summit.

Mr. and Mrs. J. Herbert High, of Summit, are the guests of Mr and Mrs. James A. High, of Springfield avenue.

Lindsay Nason, of Union avenue, the West End section, is at Asbury Park for a week.

Warrenville.

Miss Lillian Haye, of Mineola, L. I., has returned to her home, having spent a part of her summer vacation with her parents, Judge and Mrs. Andrew Haye, of Mt. Bethel.

Miss Annie Sirrell, of Bernardsville, who has been spending the week with Miss Ethel Harrison, of Coontown, has returned to her home.

William Speeling, of Brooklyn, who has been spending a week with his aunt, Mrs. Minetti, of Warrenville, has returned to his home.

Mr. and Mrs. William Meyers, of Plainfield, who have been visiting Mr. and Mrs. I. V. Adams, of Lake View, have returned home.

Miss Edna Pape, of Brooklyn, has returned to her home after a three weeks' visit with her aunt, Mrs. Andrew Huff, of Mt. Bethel.

Miss Ruth Miller, of Sunnyside, has returned home after a brief visit with her aunt, Mrs. Mary Giddis, of Watchung avenue.

Miss Ethel MacKenzie, of Westfield, who has been the guest of Mr. and Mrs. John D. Bowmann, has returned home.

Wm. Gregory, of New York city, is spending the week-end with his parents, Mr. and Mrs. C. Gregory, of Mt. Bethel.

George Haupt and his mother, Mrs. Haupt, of New York, are guests of Mrs. Mary Hermstedt, of Mountain View Farm.

Howard Toms, Jr., of Plainfield, spent the week-end with his parents, Mr. and Mrs. Howard Toms, of Warrenville.

Mr. and Mrs. George Friday entertained Miss Hattie Gillespie, of Bound Brook, over the week-end.

David Flammer, Jr., spent the day with his aunt, Mrs. Peter Williams, of Mountain Boulevard, recently.

Mrs. Chris Dick, of Staten Island, who has been visiting relatives in Mt. Bethel, has returned home.

Mr. and Mrs. Charles Miller spent Sunday with Mr. and Mrs. Henry Jennings, of Green Brook.

Mrs. Mary Hermstedt, of Mountainview Farm, is entertaining company from New York.

Mrs. Silas Wians, of Mountain Boulevard, is entertaining company from the city.

Sidney Downs, who is stopping at Fair View Farm, spent the week-end in Newark.

Ollie Ulmer, of Plainfield, has been visiting friends in Warrenville.

Somerville.

Miss Helen Honeyman has returned to her home in Norristown, Pa., after spending two weeks with her grandparents, Mr. and Mrs. Cornelius Honeyman.

Mr. and Mrs. Fred K. Kraichen, of Elizabeth, returned home Sunday, after spending a week with Mr. and Mrs. George Guentherman, of Frankfort.

Mr. and Mrs. Herbert S. Painter have just returned from a two weeks' vacation spent in Portland, Me., and the White Mountains.

Mrs. George W. Smith, of South Somerville, has gone on a trip to Alberta, Canada, where she will visit friends.

Herbert Bersey and Leroy Leaf, of Kearny, are spending August with Mr. and Mrs. H. R. Fish, near Frankfort.

Miss Doris Schwartz, of Minersville, Pa., is spending a few weeks with her sister, Mrs. J. W. Lehman.

Mr. and Mrs. Robert S. Brunt returned Saturday after two weeks spent at Sea Cliff, Long Island.

Mr. and Mrs. Wilson Kugler have been entertaining Mrs. Martin and daughter, of New Providence.

Hon. and Mrs. James J. Bergen and Miss Helen Bergen are spending August at Eagles Mere, Pa.

Misses Mary G. Auten and Jessie Strong are spending their vacation in the Catskills.

Rev. H. J. Wahl spoke in the Green Knoll schoolhouse Sunday afternoon.

Flemington.

Rev. F. W. Johnson, of Washington, preached in the First Presbyterian church Sunday. Rev. Dr. William C. Stinson, formerly pastor of the Bloomingdale Reformed church, New York, will preach next Sunday. Rev. Dr. A. W. Sonne, the pastor, is taking his annual vacation.

Mr. and Mrs. William E. Emery, who have been spending several weeks as guests of their daughter in England, are expected to arrive at their summer home here Saturday.

Mrs. Martha M. Holcombe, of Ringoes, is spending two weeks at the home of her daughter, Mrs. Oscar W. Holcombe, of Flushing, Long Island.

Rev. Thomas C. Whiteside preached his farewell sermon as pastor of the Mt. Airy Presbyterian church Sunday morning.

Paul Cronce is suffering from blood poisoning in his hand, caused by a slight wound on a finger.

Miss Alice C. Holcombe, of Ringoes, is the guest of Mrs. C. S. Alvater.

Samuel L. Parker returned Saturday from a two weeks' trip to Canada.

Dunellen & Vicinity

Francis J. Blatz, of Plainfield, has been engaged by Charles Wyckoff and J. H. Hartman to push suit against the New Jersey Central for damages and illegal arrests.

The Feast of Assumption will be celebrated at St. John's church Thursday. There will be mass at 5:30 o'clock and 8 o'clock.

Mr. and Mrs. J. W. Moynihan and children, of North avenue, leave next Saturday for a stay at Lake Hopatcong.

Mrs. G. E. Lowrie, Sr., of North avenue, is spending a few days in Brooklyn as the guest of her daughter.

William Deering, borough clerk and reporter on the Call, is enjoying a vacation in Massachusetts.

Miss Ethel Kinsman, of North avenue, returned Saturday from a stay at Asbury Park.

William G. Holton Council, No. 55, Jr. O. U. A. M., will hold a regular meeting tonight.

Grover Kipsey, a school teacher of Somerset county, is spending a few weeks in town.

Mr. and Mrs. James Linche, of Jersey City, are staying at the Elsworth.

'Plains & Fanwood.

Mrs. William Parsh, Rudolph Hildenbrandt, of Brooklyn, and Miss Levina Fulmer, of Plainfield, spent Sunday as the guests of Mr. and Mrs. Charles Michaels, of Park avenue.

Mrs. Thomas Farrell has returned to her home in Garwood after visiting her parents, Mr. and Mrs. Jacob Shackleton, of Park avenue.

Mr. and Mrs. Herbert Seaman have returned to their home in Plainfield after visiting Mr. and Mrs. Fred Creesy, of Martine avenue.

Miss Margaret VanHoesen has returned home after a two weeks' visit with Miss S. D. Green, of Yorktown Heights, N. Y.

Albert McCauley and Geo. Kuehn, of Westfield avenue, returned yesterday from a three days' stay at Sewaren.

Mr. and Mrs. W. R. Buckley and daughter Evelyn, of Front street, are enjoying a short stay at Asbury Park.

Mr. and Mrs. James Barr returned to their home on Prospect avenue, today, from a stay at Easton, Pa.

Del Clarke and family, of Newark, spent Sunday at the home of Benjamin Clarke, of Prospect avenue.

Fred Clark and William Meyer, of Park avenue, spent Saturday seeing the sights at Coney Island.

Mrs. Otto Pearson, of Newark, is visiting her mother, Mrs. Benjamin Clark, of Park avenue.

Mr. and Mrs. C. I. Hall and children have gone to Atlantic City for a two weeks' stay.

Mr. and Mrs. Albert Macauly have been entertaining Miss Hutchings, of Newark.

Walter Hunter is entertaining his sister, Miss Marion Hunter, of New York.

Mr. and Mrs. Thomas Walsh are entertaining friends from Brooklyn.

Miss Hannah Lembertson is entertaining friends from out of town.

Mrs. Adlar, of Terrill road, left today for a stay in Brooklyn.

Bound Brook.

The Young People's branch of the W. C. T. U. will conduct a social in the chapel of the Reformed church this evening. The Y's of Bound Brook and young people over fourteen years are cordially invited to be present and enjoy the games and other entertaining features that will be brought to them by Miss Ida Lillian Page, state treasurer, of West Hoboken. This is her first visit to the town and it is hoped to greet her with a good audience. A silver offering will be taken.

Jacob Hoagland died at his home in South Bound Brook yesterday morning of lingering illness. He leaves a wife and two daughters.

George C. Gillespie, of Jacksonville, Florida, is visiting his parents, Mr. and Mrs. George A. Gillespie, of Hamilton street.

James P. Hoffman, of South Bound Brook, is acting as sub. clerk in the local postoffice during the vacation time.

Clarence Wright, watchman at the Chase National Bank, New York City, is enjoying two weeks' vacation.

Mrs. Elam has removed from New York City to the house on the corner of Prospect place and Union avenue.

Daniel Whitlack, Jr., of Beechwood Heights, spent Saturday and Sunday with friends at Ocean Grove.

Mrs. V. E. Canode and daughters, Margaret and Katherine, are spending some time at Budd Lake.

Mrs. Gunn left last Saturday for her home in Honolulu, after spending some time with Mrs. S. Ayers.

Mrs. Elmer J. Mundy and children, of Prospect place, are visiting friends at Plainfield for a short time.

Miss May Fisher, stenographer in the office of the Standard Paint Co., is away on her vacation.

Miss Clementine Petit is at Harver's Lake and Weatherly, Pa., for the month of August.

Miss Ruth Yawger is spending two weeks with friends at Morristown.

John Bartell, of Jersey City, is visiting Bound Brook friends.

South Plainfield.

Mrs. David Begley has returned to her home in Easton, after a two weeks' visit with Mr. and Mrs. Lewis D. Randolph.

Mrs. Phoebe Moor, of New Market, has returned home after visiting her sister, Mrs. A. R. Soper.

Mass will be celebrated in Sacred Heart church Thursday morning at half-past seven.

Mr. and Mrs. Eugene Winship, of New York, are visiting Mr. and Mrs. Oscar Thorn.

William Anderson has taken a position in the Spicer Universal Joint Plant here.

Mrs. A. Steengraff is entertaining her sister from Oyster Bay, N. Y.

Mrs. William Bechtold visited friends in New York yesterday.

Mrs. William Ball visited friends in Plainfield yesterday.

LOCAL AMUSEMENTS.

As instancing the rapidity with which success spreads itself around the world, it is worth noting that "Alias Jimmy Valentine," that stirring detective-thief play of Paul Armstrong's, which comes to the Plainfield theatre, Saturday night, has been snapped up for production from one end of the earth to the other. Several days before the play opened its sensational season at Wallack's theatre in New York, Charles Forhman obtained the English production rights. Following the opening at Wallack's J. C. Williamson acquired by cable the Australian rights. Suortly after this the French and German rights were claimed by Miss Elizabeth Andrews, of Paris, and the unusual spectacle was presented of a play being performed simultaneously in New York, London, Paris, Berlin and Melbourne.

BIRTHDAY PARTY.

Frank Dunning entertained a number of friends at his home on Mountain avenue last night in honor of his seventeenth birthday. Cards, music and refreshments were the features of the evening. Those present were Misses Elva Force, Ella Miller, Marion Spencer, Rose Andrews, Dorothy Huntsman and Anna Smith; Messrs. Raymond Force, Newton Spencer, James McNamee, Arthur Dunning and Frank Dunning.

—Many a man has bet his bottom dollar to get on top.

HE WINS FOOT RACE AT HIS GOLDEN WEDDING

Burlington, Aug. 13.—Joseph G. Rodman, one of Burlington Township's oldest residents, crowned his golden wedding anniversary by winning by a lead of four feet a fifty-yard foot race, open to all elderly guests at the celebration. His youngest sister, Mrs. Mary Chew, of Burlington, won second place.

Mr. and Mrs. Rodman were married in Burlington in 1862, and spent their married life on their big farm in the suburbs. Nine children and eighteen grandchildren wished them continued health and prosperity.

IMITATES DEVIL, BUT HE LANDS IN LOCK-UP

Trenton, Aug. 13.—After an argument as to the respective merits of the Baptist and Methodist denominations Frank James and William Watkins came to blows Saturday night. James, finding his fists insufficient, stabbed Watkins in the abdomen with a fork.

Watkins was not hurt badly enough to be taken to a hospital, and both were arrested and held under $500 bail for disorderly conduct. James said he was merely illustrating what the devil would do to Watkins when he got him, and that Watkins had jumped in the way of the fork.

PERSONAL.

Miss Nellie Jones, of Newark, has returned home after a visit with friends here.

Mayor and Mrs. Robert Clark, Jr., of the borough, have returned from a sojourn in Hunterdon county.

Rev. and Mrs. J. W. Musson, of Meriden, Conn., who have been visiting friends here for several days, have returned.

Mrs. Helen Homan and daughter, of Madison avenue, have returned home from an outing at Leonardsville, N. Y.

Mrs. E. G. Crowell and daughter, of Elmira, N. Y., are visiting the former's sister, Mrs. E. E. Ripley, of East Fifth street.

Mrs. F. W. Bailey, of Duer street, has returned from a short stay at Ocean Grove with Mr. and Mrs. P. H. Bennett, also of the borough.

Vaughan McGee, with his infant daughter, is visiting his parents, Mr. and Mrs. Walter M. McGee, of North Plainfield. Later he expects to go to Portugal for the Standard Oil Company.

CHRISTIAN FIELD.

Rev. Dr. C. M. Gallup, of Providence, R. I., will be the preacher at the First Baptist church next Sunday morning, and in the evening will preach at the union service to be held in that church.

The services will be omitted the last two Sundays in August and the first Sunday in September at the Congregational church. Rev. C. L. Goodrich, the pastor, will return the second Sunday in September.

Rev. E. P. Johnson, of New Brunswick, will occupy the pulpit of Trinity Reformed church, on Sundays, August 18 and 25, and the pastor, Rev. J. Y. Broek, is expected to return for the first Sunday in September.

ELLEN ALEXANDER.

Ellen, the infant daughter of Mr. and Mrs. Peter Alexander, died yesterday at the home of her parents on Somerset street. The funeral services were held at St. Mary's church this afternoon. Interment was made at St. Mary's cemetery.

—Even the school of stenography may be short-handed.

Are You Going Away for the Summer?

DON'T FORGET TO HAVE THE

Plainfield Daily Press

Forwarded to Your Summer Address.

Address will be changed as often as desired.

ALL THE LATEST HOME NEWS.

TELEPHONE that address NOW before you forget it, or drop a postal after you get located and paper will be forwarded immediately.

Telephone 1300

Address—Circulation Dept.

A FEW WEEKS BACK YOU WOULD HAVE PAID UP TO $12.00 FOR

These Dainty Lingerie Models Now Selling for Only 3.98

No doubt the exceedingly bad day Saturday kept many away from the store so we will continue this really remarkable offer on these splendid garments. As we said, they are the last of the stocks of one of our most reliable manufacturers, hence our being able to offer them to you at this remarkably low figure, because he accepted a ridiculously small sum for them to clear them out. They are dresses you would, regularly, pay up to $12.00 for; are splendidly made and finished of fine quality materials in the latest summer models. There's a good assortment of the regular sizes but you must come early if you want to secure one as they are sure to sell quickly.

$3.98

Extra Strong Vals. in Ladies' Undermuslins

Finely made and dainty garments secured at prices below regular figures, which saving we pass to you.

PETTICOATS $1.25

Three very pretty styles, made of splendid quality materials with deep flounces, trimmed with beautiful eyelet embroidery, in three different patterns. A "more than ordinary value" at.....$1.25

EXTRA SIZE PETTICOATS

These garments were fashioned specially for women who find the regular sizes too small. They are cut full and not skimped, are made of good quality material with deep embroidered flounce and are specially priced at $2.00

COMBINATIONS AT $1.49

These are in both styles, drawer and skirt, are made of fine quality flouncing in three very pretty eyelet patterns. They are stylishly cut and splendidly made and are another big value at $1.49

PETTICOATS AT $1.00

These are in the golf skirt style, are made well of good quality materials with flounce of pretty eyelet embroidery in dainty patterns. Another garment which is above the ordinary value at $1.00

REMEMBER—THE STORE WILL BE CLOSED ALL DAY THURSDAY.

Women's House Dresses at Three Prices, $1, $1.25, $1.50

These garments you will find are splendid values at the figures marked. They are made of excellent quality ginghams, percales and chambrays, and the workmanship and finish is the same you would find on a high priced dress. They are neat and dainty in appearance, being modelled in pretty styles, and as we say, are more than ordinary values at the prices marked. Three grades at

$1, $1.25 and $1.50

Dr. N. C. Sears, Optician, Gives Free Consultations.

Shop For Your Money at— **Tepper's** PLAINFIELD, NEW JERSEY

Riker's Reliable Toilet Requisites on Sale Here.

DASH OF CAVALRY CHECKS RED ARMY

Blue Defenders Had Been Forced to Retreat.

MOUNTED MEN SAVE THE DAY

Prevent Disorderly Rout of Blues and Later Force Reds to Fall Back Toward Orange—Both Sides Have Advantage as Result of Fight.

Stratford, Conn., Aug. 13.—After four hours of hard fighting the blue defenders of New York were forced to retreat. They still hold the bridge at Naugatuck Junction, on the west bank of the Housatonic river, where they have established camps. This checks for the present the red advance on New York.

The red army, consisting of the Seventh, Twelfth, Sixty-ninth and Seventy-first New York, was unable to gain much advantage through the retreat of the blue troops, consisting of the Fourteenth, Twenty-third and Forty-seventh regiments of Brooklyn.

While the blue army was retreating through Milford the First New York cavalry, under Colonel Oliver B. Bridgeman, swung around the blues and came up on the advancing reds with a suddenness that was startling to the invaders.

Cavalry Saves the Day.

The cavalry saved the blue army. They turned the tide of battle and prevented a disorderly retreat and later forced the reds to fall back toward Orange. When the cavalry first swung into the battle line it was at Five Forks and was met by the Twelfth and Sixty-ninth New York regiments. The troopers dismounted and went into action on foot, forcing the Twelfth and Sixty-ninth to deploy. The Seventy-first New York threatened the rear of the cavalry, and the troopers fell back toward Milford and took up a position from which they could not be dislodged.

The red army moved back to the vicinity of its headquarters at Orange. Captain A. W. Maun, chief of staff for the umpire, said the battle was a draw. Both sides have advantages as a result of the fight. The blues are well located at Naugatuck Junction, and the First cavalry is encamped to the eastward of Milford, the original position held by the blues.

May Try to Cross River.

The reds occupy practically the same ground they did before the action. It now appears that the reds will attempt a crossing of the Housatonic river into blue territory at Derby. They have the Twenty-second New York engineers near this point with pontoons, and the crossing may be attempted late today.

This was entirely a New York battle, and the regular army umpires are enthusiastic in their comments on the work of the Gothamites of both sides. The fight was a hot one, and the soldiers were heartily glad when "Cease firing" was sounded, and the orders to make camp were issued. The sun was blazing hot, and the many hills and woods cut off what little breeze was stirring.

The main fight was along the New Haven turnpike, the battle line being about five miles wide.

CORSICAN HITS ICEBERG.

Proceeds on Voyage Apparently Having Suffered Little Damage.

Montreal, Aug. 13.—The Allan liner Corsican, which sailed from Montreal for Liverpool Tuesday, struck an iceberg east of Belle Isle, but proceeded on her voyage, having apparently suffered little damage.

News of the accident came in this dispatch from Captain Cook of the Corsican to the Allan line office:

Corsican struck an iceberg this afternoon at 4 o'clock while proceeding very slow. Stem injured above waterline, but ship is making no water. Proceeding on voyage.

The Corsican has on board twenty five first class, sixty two second class and 200 third class passengers.

MUST KEEP FAITH, SAYS LODGE

Demands That Fur Seal Treaties Be Acted on Before Adjournment.

Washington, Aug. 13.—Senator Lodge of Massachusetts served notice on the senate that he would demand that the three treaties carrying out fur seal regulations in Alaska decided upon by the United States, Great Britain, Russia and Japan be considered before adjournment.

"An agreement with three great powers cannot be lightly ignored," he declared. "We must keep faith with them."

WEATHER EVERYWHERE.

Observations of the United States weather bureau taken at 8 p. m. yesterday follow:

	Temp.	Weather.
Albany	72	Cloudy
Atlantic City	74	Cloudy
Boston	80	Clear
Buffalo	68	Cloudy
Chicago	78	Cloudy
New Orleans	78	Clear
New York	78	Cloudy
St. Louis	76	Cloudy
Washington	78	Clear

—Lots of marriages are based on the theory that it is easier for a woman to love a man than to let some other woman love him.

The Paris | **J. J. VARLEY** | WEST FRONT ST., Plainfield.

Devoted Exclusively to Ladies', Misses' and Children's Wear.

Closing Prices on Ladies' Shirt Waists

MANUFACTURER'S OVER SUPPLY

65 DOZEN IN THIS ENTIRE LOT

Consisting of high and low neck, long and short sleeves, embroidery and lace trimmed; sizes from 34 to 46; not a garment in the lot worth less than $1.00 and $1.25;

TOMORROW WE PLACE THEM ON SALE

At 59c and 69c

Limit two to a customer. None sold to dealers.

Our Store Opens at 8:30 a. m., and Closes at 5:30 p. m.

WAR GAME ACTIVITIES.

Motorcycle Courier (Above); Soldiers Preparing to Break Camp.

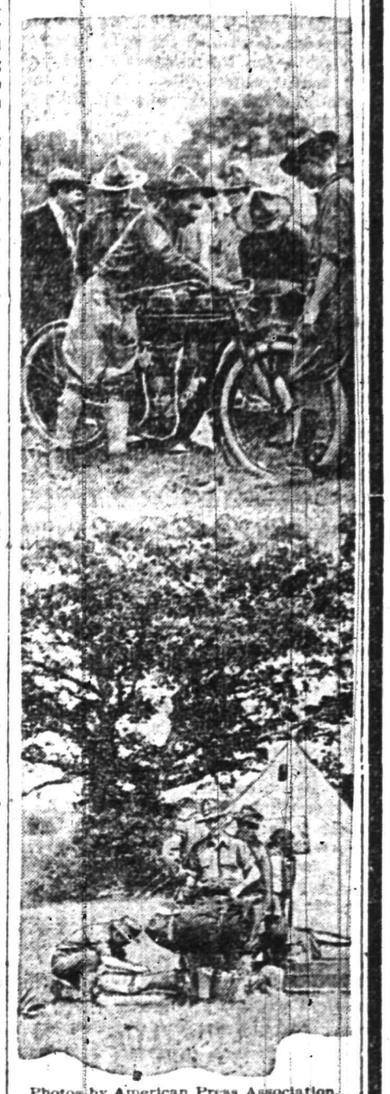

Photos by American Press Association.

Here are shown two scenes in the war game. A courier on a motorcycle is preparing to make a dash with an important message. In the lower picture guardsmen are getting ready to move.

Sales Agents FOR THE Plainfield Daily Press

BUSINESS OFFICE, 105 North Avenue.

Open daily until 7:30 p. m. Advertisements received for publication same day until 11 a. m.

Telephone, Plainfield 1300. Private Branch Exchange connecting all departments.

CITY—
E. A. Laine, 149 West Front St.
W. H. Olmstead, 232 Watchung Ave.
Moledezky, West Front street.
Moledezky, 2 Somerset street.
F. Wagner, North Ave. (City Market)
Union News Co., North Ave. Station.
Combies & Co., North Ave.
Haberle & Draper, Watchung Ave.
Robinson & Deutsche, Watchung Ave.
A. D. Mallinson, Liberty & W. 8th Sts.
J. Lopresti, 405 Watchung Ave.
Debele & Stahl, 111 Somerset street.
J. C. Field, 411 Park Ave.
Anderson, Liberty street.

BOUND BROOK—
Union News.

DUNELLEN AND NEW MARKET—
F. Cordell.
Pennock.
C. Doyle.

FANWOOD—
Delivered direct from main office.

LINCOLN—
Pervis.
Schofield.

SCOTCH PLAINS—
Delivered direct from main office.

SOMERVILLE—
Jacob Gernert.
Varley.

SOUTH PLAINFIELD—
Robert Hamilton.
Suydam.

WESTFIELD—
Thompson & Bogart.
Glasser.
Snyder.
Wittke.

—If you do not get your Press regularly 'phone or write to the office.

A. & P. Pure Food Bulletin, Aug. 12 to Aug. 17, Inclusive

GOING TO THE SEASHORE?

If so, we have stores conveniently located in Asbury Park, Red Bank, Long Branch and Atlantic City, where the same high quality food products and efficient and prompt service is at your command.

Special Summer Reductions

FANCY SELECTED **EGGS 28c & 31c dz**

In Sealed Cartoons, Every Egg Guaranteed.

Double Tipped Matches, 8 boxes	25c
Tomatoes, No. 3, a can	10c
Gold Dust, a package	19c
Domestic Sardines, a box	3c
Prunes, 65 to the lb., 3 lbs	25c

BEST CREAMERY **BUTTER 32c lb**

Giving tremendous satisfaction to thousands of housewives. Most delicious.

Seeded Raisins, 3 packages	25c
Fly Paper, 3 double sheets	5c
Lime Juice, a bottle	35c
A. & P. Grape Jucie, a bottle	10c and 20c
El Primero Brand Asparagus, (Mammoth White), can	23c
Pumpkin, a can	7c
A. & P. Ketchup, a bottle	16c
Ice Cream Salt, 10-lb bag	10c
Mantles, 3 for	25c

WE GIVE "S.&H." STAMPS—ASK FOR THEM.

The Great Atlantic & Pacific Tea Company

Tel. 117. 137 to 139 WEST FRONT STREET. FREE SUBURBAN DELIVERY.

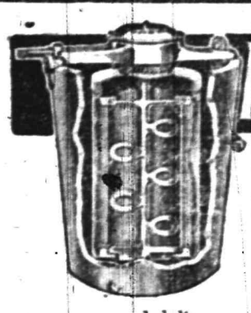

ALASKA FREEZER

"The Freezer with the Aerating Dasher"

The most wonderful of all freezers. By means of its astonishing aerating spoons it whips air into every particle of the freezing cream, making ice cream that is a revelation in texture and delicacy. It breaks all records in speed—

makes perfect ice cream in 3 minutes.

Requires much less labor and uses less ice and salt than any other freezer.

A. M. GRIFFEN CO.

119-123 E. Front Street.

Plainfield, N. J.

Two 'Phones—6-214.

COAL DEALERS.

TenEyck & Harris, Dealers in LEHIGH VALLEY COAL

Office Rowley's Drug Store, 219 W. Front St. Tel. 2081-J-2

TenEyck & Kelley COAL

741 South Ave. Tel. 1158

GEO. O. STEVENS COAL 747 WEST FRONT ST.

R. L. CLINE

(Successor to C. H. Rugg & Co.)

BEST QUALITY LEHIGH COAL

Yard and office 432 W. 2d St. Tel. 93

Richard Parrott, Jr.

BEST GRADES LEHIGH

COAL

686 South Second St. 'Phone 1569.

N. MEYERS & SONS

COAL

COKE AND WOOD

Office Tel. 1152-w Yard Tel. 1911-w

21 Watchung Av. 4th & Washington Sts

OVER 35 YEARS' EXPERIENCE

PATENTS

TRADE MARKS DESIGNS COPYRIGHTS &C.

Anyone sending a sketch and description may quickly ascertain our opinion free whether an invention is probably patentable. Communications strictly confidential. HANDBOOK on Patents sent free. Oldest agency for securing patents.

Patents taken through Munn & Co. receive special notice, without charge, in the

Scientific American.

A handsomely illustrated weekly. Largest circulation of any scientific journal. Terms, $3 a year; four months, $1. Sold by all newsdealers.

MUNN & Co. 361 Broadway, New York. Branch Office, 625 F St., Washington, D. C.

Leland Manning

MASON AND BUILDER.

Estimates Furnished.

Jobbing a Specialty

1120 Myrtle Avenue. Tel. 847-J.

WE ARE EYE SPECIALISTS

Making the eye and its needs our study. We especially invite those who may have been improperly fitted elsewhere to take advantage of our skill. Come in at once and have your eyes examined FREE. Your eyesight is too precious to be trifled with.

STILES & CO.

PHILADELPHIA EYE SPECIALISTS

at 107 East Front Street, Every Thursday.

Hours 10:00 a. m. to 5:00 p. m.

PEACHES

You will enjoy the Delicious Flavor of these Peaches which we offer you at Reasonable Prices. Not only large in size but in Quality. Also other Fresh Fruits and Vegetables. Prompt Deliveries.

W. W. DUNN

"THE PARK GROCER"

Duer St. and Lincoln Place.

?

Are you looking for a tenant for your house for the summer, furnished or unfurnished? Use the classified columns of the Plainfield Daily Press. The rate is 1 cent per word for the first insertion, and ½ a cent per word for subsequent insertions. No ad. taken for less than 10 cents. Copy received until 2 p. m. except Saturdays, when forms close at 12:30.

IN THE DISTRICT COURT OF THE UNITED STATES FOR THE DISTRICT OF NEW JERSEY.—In the matter of Grove Hinman, Inc., Bankrupt. To the creditors of the above-named bankrupt:

Pursuant to an order entered herein, the undersigned, Trustee, offers for sale all the property belonging to the bankrupt real and personal, at private sale. Sealed bids for the real estate and the personal property separately or together, and for the personal property in bulk or in parcels should be submitted to the Trustee at his residence, No. 756 Kensington Avenue, in the City of Plainfield, New Jersey, on or before August 22nd, 1912, at twelve o'clock noon. A certified check for ten per cent. of the bid should accompany each bid. The real estate to be sold consists of a plot of land about one hundred feet square on Berckman Street in the City of Plainfield on which is erected a steel frame one story factory building. The personal property consists of tools and machinery for the manufacture of architectural and decorative bronze work. The real estate is subject to a mortgage for $3,500.

The property, real and personal, may be inspected at the plant on Berckman Street on any day. The Trustee reserves the right to reject any or all bids. Such of said property as remains unsold will be sold by the Trustee at public auction at a date to be announced later.

MILES ROBERTS, Trustee, 756 Kensington Avenue, Plainfield, N. J.

7 9-13-15-17-20

Arrival and Departure of Mails

At Plainfield Postoffice.

February 1, 1912.

NEW YORK MAILS. Arrive—5:30, 8:00, 8:40, 11:45 a. m., 1:30, 2:30, 5:00, 5:20, 8:30 p. m., 12 midnight. Close—6:20, 8:00, 9:45, 11:45 a. m., 12:10, 2:00, 3:50, 6:00, 7:45, 9:00 p. m.

SOMERVILLE AND EASTON. Arrive—8:40, 10:00 a. m., 12:30, 3:15 and 7:00 p. m. Close—6:20, 8:00 a. m., 12:35, 1:20, 4:30, 5:00 p. m.

PHILADELPHIA—Direct. Arrive—6:20, 8:00, 9:40, 11:45 a. m., 12:30, 2:30, 7:00 p. m. Close—8:30, 11:30 a. m., 12:35, 2:06, 3:50, 7:00, 9:00 p. m.

THROUGH FAST MAIL FOR EAST Close—12:10, 3:50, 6:00 p. m.

DIRECT THROUGH FAST MAIL FOR WEST. Close—6:30, 11:30 a. m., 1:30, 5:00 and 9:00 p. m.

DIRECT SOUTHERN MAILS. Close—6:30 a. m., 12:35, 3:50, 7:00 and 9 p. m.

PENNSYLVANIA, West of Easton. Close—6:20 a. m., 1:30, 7:00 p. m.

ELIZABETH—Direct. Arrive—8:00, 3:40 a. m., 1:30, 2:30, 5:30 p. m. Close—8:00, 9:00, 10:30 a. m., 12:10, 2:00, 6:00, 8:00 p. m.

NEWARK—Direct. Arrive—8:00, 8:45 a. m., 1:30, 2:30, 5:30 p. m. Close—6:30, 8:00, 9:00, 10:30 a. m., 12:10, 2:00, 3:50, 5:20, 6:00, 9:00 p. m.

WATCHUNG. Arrive—1:00, 6:45 p. m. Close—9:00 a. m., 2:30 p. m.

WARRENVILLE. Arrive—1:00 p. m. Close 9:00 a. m.

SUNDAY MAILS. Office open from 9:30 to 10:30 a. m.

Mail closes at 6:15 p. m.

E. H. BIRD, P. M.

BONANZA

JEWELRY STORE

Bring your repairs

Watches, Clocks and Jewelry skillfully repaired on the premises by practical men.

Brown & Hollinwood

168 EAST FRONT STREET

Directly opposite Woodhull & Martin

8 6 tf tu-th-s

TRY A PRESS WANT AD.

Plainfield Daily Press

Published Daily except Sunday, by the PLAINFIELD PRESS COMPANY, 108 North Avenue.

Entered at the Plainfield, N. J., Postoffice as Second-Class Mail Matter.

Leslie R. Fort and Ralph L. Morrow, Editors and Managers.

TELEPHONE PLAINFIELD 1300.
Private Branch Exchange connecting all departments.

Two cents a copy. Ten cents a week. $5.00 a year in advance. Delivered by carrier or by mail. No extra charge for papers mailed to points in the U. S. and Canada.

Any subscriber failing to receive a single issue will confer a favor by notifying the business office.

Advertising rates mailed on application.

Copy for change of Advertisements to ensure change for same day must be at the office by 9:00 a. m.

Aug. 13 in American History.

1812—The American frigate Essex, commanded by Captain David Porter, captured the British ship Alert.

1898—The Spanish surrendered Manila to the American army after a naval and land bombardment, followed by an attack by troops.

1908—Ira D. Sankey, widely known evangelist and hymn writer, died; born 1840.

ASTRONOMICAL EVENTS.

(From noon today to noon tomorrow.) Sun sets 7, rises 5:09. Evening stars: Mercury, Venus, Mars, Jupiter. Morning star: Saturn.

Plainfield, N. J., August 13, 1912.

"IN TIME OF PEACE."

Until a very few years ago the National Guard organizations of the various States were little more than show organizations, for which the greatest praise was that they marched well while on parade. Now all is changed, and the National Guard is being rapidly developed into a true reserve army, which can be depended upon to muster in and assist the regular soldiers of Uncle Sam's army at a very few hours' notice. All of this development of the citizen soldiery into more than an organization for show purposes has been brought about through the enactment of the Dick law, passed by Congress within the last decade. Under its provisions the Government at Washington has taken over control of the Guard of the various States, and they can be called on for duty at any time. They have the regular army equipment, are enlisted so that they cannot get out of the work through easy excuses, and the members know that when they don the uniform it is with as much obligation as if they had joined the regular army.

Just now there are appearing in the newspapers accounts of the imaginary attack on New York city, being made by combined National Guard and regular army troops. The hardships which these men are encountering are at times equal to the strain put upon them in time of actual warfare, and such schooling is making for this country a great standing civilian army. In these maneuvres are three regiments and various other organizations from New Jersey, and a short time ago there appeared similar stories telling of the war game played at Mt. Gretna, Pennsylvania, when the Second and Third regiments of the State Guard took part. It is the first time in many years that the Sea Girt encampment has not been the gathering point for at least two or three regiments. At that place there was nothing for the men to do but go through a few drills on the flat level ground, and be instructed in guard duty, things which could as well be done in the home armories.

The Government is making soldiers now of all men who have the military spirit at heart, and at the same time, through the actual field maneuvres, is driving from the guard those who originally joined because they thought that it was an outlet for them to relieve their exuberant spirits, and not a place for work. Only one thing makes real soldiers, and that one thing is hard work, under the practical instruction of the men who are working at the game the year round. With a reserve army trained as the men are being trained this year, the United States need have no fear of foreign nations, even though their standing armies be many times as large as that in this country.

Former Governor Stokes seems to be having a hard time trying to get settled politically. He was a Roosevelt man before the primaries, realizing rightly that the majority of the Republicans of the State wanted the former President to run again. Then after Mr. Taft was nominated, Mr. Stokes tried to devise a scheme by which the Taft and Roosevelt people could get together, and work harmoniously, but the plan met with little encouragement. The former Governor then attended a gathering of the Roosevelt leaders one night, and the next day telegraphed the Republican State Committee that he could not attend a meeting of that body because of pressure of business. Later he attended a meeting of the executive committee at Newark. This left him still in a position to join either faction and remain consistent. He evidently wants to support Roosevelt, and yet remain a loyal Republican. This he has been told he cannot do by former Governor Franklin Murphy, if we are to believe what the papers tell us. Mr. Murphy is reported to have written Mr. Stokes that he considers that the election of Roosevelt would be the greatest calamity which this country has ever seen, and insinuating that he personally would not stop at anything to bring about Roosevelt's defeat. With all these conflicting thoughts in mind, there is no exaggeration in the statement that Mr. Stokes is having a hard time getting settled.

It seems to us that it is about time the City Council reached some kind of an agreement with the Public Service Corporation, and signed the contract for lighting the city. It is now some weeks since the present contract expired, and as we understand it the city fathers refused to close at the new and lower rate which the company offered, because the latter refused to continue the free lights it was giving. If the city is entitled to these free lights by the franchise under which the corporation is operating, there must be some way of compelling their continuance. It would seem to us that the proper method would be to force the company, through the Utilities Commission if necessary, to close a contract at the rates which they widely announced were to go into effect some time ago, and at the same time give the free lights provided for in the franchise. If the city is losing money by paying for lighting at the old rate, there should be no delay in executing a new contract.

Another secret has leaked out. Eugene V. Chafin has been notified that he is the candidate of the Prohibitionists for President. This duty having been performed by the drys, in order to get the name of their candidate in the papers, the party will now be forgotten by the general public until 1916. There is no show for the little fellow in a year like this, with three real candidates making a nation-wide effort to get votes.

The newspapers tell us that Francis B. Lee, State historian, and a well known and popular Democrat of Trenton, may be a candidate for Congress from the Fourth district, composed of Somerset, Mercer and Warren counties. If Frank is ever turned loose with that giggle, and a few of his stories, it will be all up with his opponents.

"Otholofists to urge noise abolishment," a headline tells us. A careful examination of the article underneath the heads fails to disclose what they are, but everyone who lives near a house where the small daughter is taking piano lessons wishes them all the success in the world, in what they have started out to do.

CALIFORNIA'S FIGHTING GOVERNOR.

The Life Story in a Few Words of a Man Whom the People of the Country Will Some Day Know Well.

Photo by American Press Association.

Governor Hiram W. Johnson.

In California they say Gov. Hiram W. Johnson, who is Colonel Roosevelt's running mate in the political battle now in progress, tackles railroads and bosses before breakfast and laughs at gun fighters and bad men all day long. And they cite events in his history to prove their statements.

"Condensed to a sentence," he said two years ago, when he was placed in the gubernatorial chair, "I purpose to put the government of California back into the hands of the people."

For that task Gov. Johnson had four years ahead of him, if they were necessary. Only two of them have passed, but he now says the "forces of right" are sufficiently well organized in California to permit him to engage in the wider battle to do for the nation what he originally proposed to do for California."

Gov. Johnson is 46 years old. He was educated at the University of California, where he pitched baseball on the varsity nine, edited the college paper and eloped with his wife in his junior year.

He was admitted to the bar and began practice in Sacramento, where he made both a legal and a political reputation, the latter for his independence. He fought the gamblers' ring that controlled Sacramento, and closed his fight thereby winning for Mayor Clark the suit through which the ring tried to oust him.

Johnson moved to San Francisco soon after the Clark case, and he repeated his Sacramento success in the larger city. His reputation as a criminal lawyer is especially high on the coast. On one occasion, a professional "bad man" was introduced as a witness in a criminal trial to testify against Johnson's client.

"Are you wearing your bowie knife and your two revolvers today?" Johnson asked the bad man pleasantly as his first question. That was the armament this human battleship was advertised to carry.

"You wouldn't dare ask me that ouside," growled the bad man, shifting uneasily in his chair.

"I'll ask you that outside or anywhere," snapped Johnson. "Shall we go outside now?"

But the gun fighter had nothing to say. On one other occasion Johnson challenged another artillery expert in court in the same terms, and this man likewise neglected to accept the invitation. It was the nerve the lawyer had displayed in these cases and in Sacramento, as well as his success with the Clark ouster cases, that took him into the Ruef prosecution at a critical time. Ruef was trying to substitute himself for William H. Langdon in the office of district attorney. This would have enabled him to discharge Heney and become his own prosecutor. Rudolph Spreckles hurriedly retained Johnson on Heney's advice and Johnson easily baffled Ruef's attempt. When Heney was shot in the courtroom Johnson took charge of the prosecution and convicted Ruef.

Then Johnson formally opened the battle against the Southern Pacific interests, announcing his determination to drive the railroad and its employes out of politics. He had no campaign fund and the only vehicle available for his campaign was an old model automobile. His drivers were his two sons, who alternated at the steering wheel.

That fight began in March, 1910, and the field campaign continued more than five months, and covered 13,000 miles. Day after day, with his boys driving his machine through the mountains, he covered even the most remote districts of the State. He opened the day with a speech in the town where he had slept. One of his sons would telephone the next town that a speech was to be made there an hour later, and then the run would be made to that point.

In every speech the Southern Pacific was attacked. In every speech the demand for direct legislation and election was made with all of Johnson's remarkable physical force.

The result was that he defeated in the primary four candidates, including two whose backers had asserted loudly they would win "hands down." In the election that followed two years ago, Johnson carried even the city of San Francisco, the headquarters of the Southern Pacific's influence.

Through all this fighting the keynote to Gov. Johnson's position has been his utterance:

"I get my Republicanism from men like Roosevelt."

Through it all there has been another influence—that influence that causes his close friends to refer to Mrs. Johnson as "the only boss" that has any influence with the governor.

OUR AUGUST FURNITURE SALE

The housekeeper's year's economy time. Only two weeks more and this great money saving opportunity will be over, so if you need furniture for immediate or future use you'll have to hurry along. "Remember, you can buy furniture on 'Our Club Plan' at the August Prices."

THE SALE OF BED OUTFITS

Which includes a white enamel bed, all iron woven wire spring and soft top mattress.

Outfit No. 1, complete $6.98
Outfit No. 2, complete $8.98
Outfit No. 3, complete $12.50

BRASS BEDS

Splendid heavy beds, in bright and satin finish; values up to $25.00, for $19.00

DINING TABLES

Reg. $14.00 ones for $11.00
Reg. $15.00 ones for $12.75
Reg. $23.00 ones for $19.75

REFRIGERATORS AT AUGUST SALE PRICES

Reg. price $8.50, Aug. sale....$7.50
Reg. price $10.50, Aug. sale...$9.00
Reg. price $12.50, Aug. sale..$10.50
Reg. price $15.00, Aug. sale..$12.50
Reg. price $16.50, Aug. sale..$14.00
Reg. price $19.50, Aug. sale..$16.50
Reg. price 22.50, Aug. sale..$19.00

LAWN SWINGS

Two passenger now $3.50
Four passenger now $4.50

AUGUST SALE OF CRIB OUTFITS

All complete, with spring and mattress, for about the price of the crib alone..$3.98, $4.98, $5.98, $6.98

PARLOR ROCKERS

Grouped in two lots as follows:
Values up to $6.00 for $3.98
Values up to $8.00 for $4.98

PORCH ROCKERS

With double rattan seat and back and wide arms, natural finish; the regular $2.00 kind now.....$1.69

SALE OF PILLOWS

Full size feather pillows, covered with good quality ticking; reg. $1.25, for 78c

CHIFFONIERS AND DRESSERS

In oak, mahogany and birdseye maple; values up to $25.00, for..$16

THE FRANCIS BACON PIANO CO.

ESTABLISHED 1789.

PIANOS AND PLAYER PIANOS

ARE YOU one of the fortunate ones who have availed themselves of our special 20 per cent. discount given during this exhibit? It is very gratifying the number of persons who have taken advantage of our offer, so don't delay but come in and see us. We will have other styles of instruments this week.

DON'T FORGET. The Tremaine Piano made by the same company are being sold on a Club Plan with a very reasonable payment down and $2.00 a week, or the Player Piano for $3.00 a week. All instruments carry an unlimited guarantee. Instruments taken in exchange. W. E. Mac CLYMONT, Sales Manager.

FURNITURE ON "THE CLUB PLAN." **WOODHULL & MARTIN CO.** SEWING MACHINES ON "THE CLUB PLAN."

THE TEMPERATURE.

The temperature as reported by The State Trust Company today is as follows: 9 a. m., 76 degrees; 11 a. m., 86 degrees; 1 p. m., 90 degrees.

PERFECT NEW METHOD OF TREATING HUNCHBACK

Baltimore, Aug. 13.—Physicians at Johns Hopkins are perfecting a new treatment for Pott's disease, commonly known as hunchback, eliminating the old mechanical devices. Grafting of bone forms a conspicuous part.

The operation is performed in a similar manner to that for the stiffening of the knee joint, as was done recently by mortising the knee plate in one of the tendons of the leg into the joint, after the tough and fibrous tissue surrounding the bone had been removed, thus generating the necessary bony tissue. The fibrous tissues as removed were preserved and returned to the upper and lower joints, where a continuous bone was produced, thus obliterating the joints.

ACCUSED OF TRYING TO END LIFE WITH KNIFE

Chatham, Aug. 13.—Lorenzo Brown, who, in a fit of supposed insanity, leaped from a second-story window, sent in a false alarm of fire and stabbed himself several times in the neck with a knife, is now in the Morris County Jail at Morristown, awaiting trial on a charge of attempted suicide.

He was brought from Overlook Hospital, Summit, where he had been treated for his injuries, and when arraigned on Saturday he appeared to be perfectly sane. He ascribed his injuries to being cut by some sticks when he "fell" out of the window. He made no explanation of pulling the false alarm. He said he used the knife to scrape blood from his shirt. He appeared to be greatly improved from his treatment at the hospital.

CLOSE CONTRACT WITH S. & H. STAMP COMPANY

Sometime ago it was announced that the Atlantic and Pacific Tea Company had brought suit against the Sperry and Hutchinson Green Trading Stamp Co. for alleged violation of contract, in that inferior goods were given to those promised for specified number of stamps. Not only have the Tea Company officers found that the suit, which was for $750,000, was not called for, but they have closed a contract with the stamp company to furnish them stamps for a long term of years. In a letter written by John A. Hartford, vice-president of the Tea Company, under date of August 7, the following statement is made:

"Having carefully investigated the value and character of the premiums given by the Sperry and Hutchinson Company, in exchange for its "S. & H." Green Trading Stamps, and having found them satisfactory in every respect, we take the pleasure in announcing that we have renewed our contract with said company for a term of years, and will continue to give the famous "S. & H." Green Trading Stamps to our customers, as heretofore."

PERSONAL.

Dr. B. vanD. Hedges and family returned today from Lake Placid, N. Y.

Mrs. Helen L. Weir, of South avenue, is at Atlantic City until the latter part of September.

Miss Helen Sadler, of the New Madison apartments, is visiting friends in New York State.

Mrs. M. D. Sweeny and children, of New York City, spent the week-end with Mrs. Margaret Sweeny, of the New Madison apartments.

E. C. Ostlin, physical director of the Y. M. C. A., has rented the new house at the corner of Pearl street and Watchung avenue and will take possession the first of next month.

Mrs. Mary N. Mortimer, of West Seventh street, is spending the month of August with relatives in Milton, Pa.

Mr. and Mrs. Alfred Aitkens, of Webster place, have returned from Camden, where they visited Mr. and Mrs. Charles Hughes, formerly of this city.

THE STATE TRUST COMPANY
Real Estate Department.

PLAINFIELD REAL ESTATE.

We believe Plainfield real estate to be a desirable investment at this time.

We have an attractive list of properties for sale and exchange and offer our facilities to investors.

VAIL

JEWELER and OPTICIAN . . .

236 Park Avenue

OPPOSITE NORTH AVENUE.

RITZ Inc.

BABCOCK BUILDING

CANDIES, ICE CREAM, DAINTY LUNCH

Headquarters for

GIBSON'S RYE

E. C. WESCOTT,
115 East Front Street.

ORGANIZED 1864

THE FIRST NATIONAL BANK OF PLAINFIELD.

A COMMERCIAL BANK WITH SAVINGS and SAFE DEPOSIT DEPARTMENTS.

FOUR PER CENT. INTEREST PAID ON SAVINGS ACCOUNTS.

CITY NATIONAL BANK PLAINFIELD, N.J.

ORGANIZED 1875

Two Strong Points

that commend the City National Bank of Plainfield as a Secure Depository for funds are its Resources and Careful, Conservative Management.

Your Checking Account is cordially invited.

4% Interest paid on Savings Accounts.

3% Interest on Daily Balances of $500 or more, subject to check

Capital $150,000.00

Surplus and Profits $285,000.00 (all earned)

PAINTERS AND DECORATORS

AGENTS FOR
LIKE TILE
The Sanitary Wall Covering
WOOD KRUSTA
Chromochrome Washable Wall Decoration.
Interior Decoration a Specialty
Woolston & Buckle
Painters and Decorators
145 NORTH AVENUE

Paint that Stays Painted
That has been my slogan for years. I aim to do the best possible painting—using only the best materials that the manufacturers can furnish and employing the most skilled mechanics that can be procured. I stand back of every job I do, and when I am allowed to use my own judgment in regard to the best method of doing it, I will gladly make good any work that by any chance proves defective.
JAMES G. HANSEN
Dealer in Wall Paper, Paints, Oils, Glass, Etc.
141 East Front st., Plainfield. Tel. 346
Estimates cheerfully furnished.

M. WARREN
PAINTER, DECORATOR
and PAPERHANGER
65 SOMERSET ST.
Opp. Saengerbund Hall. Tel. Con

EDUCATIONAL.

The Hartridge School
202 West Seventh Street, corner of Arlington Avenue, WILL BE RE-OPENED SEPTEMBER THIRTIETH.
A private school carefully graded throughout. Number in each grade limited. Special teachers of French, German, Art, Music, Calisthenics and Dancing.
New Open-Air Class
for delicate little children.
Montessori Class
for children under six years.
Elementary Department
seven grades.
Academic Department
five grades.
General and College Preparatory Courses. Certificate admits to Smith, Vassar and Wellesley.
Gymnasium
Regular morning classes in Calisthenics and Aesthetic Dancing. Special afternoon classes in Gymnastics, Basketball and Fencing.
Emelyn B. Hartridge, A. B., Principal.
For circulars or for further particulars address Miss Hartridge, Oakwood, Plainfield. 8 6 tf

There are two kinds of Education, the Useful and the Ornamental...
BE WISE
Acquire a complete, thorough, useful Business Training in the shortest time.
Write for other interesting information.
BUSINESS TRAINING INSTITUTE
112 East Front Street.
Tel. 65. 7 20 3 mos eod

NEW YORK LAW SCHOOL
174 Fulton St. N. Y. City.
Day School | "Bright Method"
Evening School | of instruction.
Near Hudson Terminal Station. Attendance counts for N. J. bar. Special course in N. J. practice. Send for catalogue.
8 1-28t-th s tu GEORGE CHASE, Dean.

L. Moraller & Son
Watchmakers and Jewelers.
WATCHES, CLOCKS and JEWELRY
Fine Watch and Clock Repairing a Specialty.
119 Park Ave. Plainfield, N. J

WALKS
We Construct Them
Trap Rock, Cement
Experience
R. G. BUSH
Tel. Con. 743-5 South Ave

SMALLEY Bros
147 NORTH AVENUE
BUTCHERS
CHOICE MEATS
GAME IN SEASON.
ROASTING AND BROILING CHICKENS A SPECIALTY
BERKSHIRE SAUSAGE (none better).
Orders called for and delivered.
Telephone 88-4.

A. H. ENANDER
Sanitary Plumbing. Gas Fitting
Steam and Hot Water Heating.
Contractor for Sewer Connections
125 WATCHUNG AVE.

KINDLING AND GRATE WOOD
Prompt deliveries. Orders received at
89 SOMERSET STREET.
JOHN MOBUS
P. O. Box 220 Telephone 19-F-4

—Advertise in the Daily Press.

—In vaudeville the headliners sometimes work with their feet.

—Many a man's conscience gets callous long before his hands do.

HOTELS.

WHEN IN PLAINFIELD, N. J. STOP AT
The QUEEN CITY HOTEL
All Newly Furnished. A la Carte Service Unsurpassed.
P. FLOERSCH, Prop.
W. M. FLOERSCH, Mgr.

HOTEL WALDORF
EAST FRONT STREET.
HENRY WINDHAM, Prop.
Gottfried Kruger's Extra Beer on draught. Imported Wines, Liquor and Cigars. Hotel accommodations and private Dining-Room.

Hotel Somerset
Under New Management.
Newly Painted and Papered throughout. Table Board and Rooms by Day or Week.
W. G. FEASTER, Proprietor.
97 Somerset St. Tel. 692-L

G. J. WEINMAN
CAFE
213 Park Ave. Tel. 1527

HOTEL KENSINGTON
NORTH AVENUE
UNDER NEW MANAGEMENT
House Thoroughly Renovated.
SUNDAY DINNER From 12:30 to 2 p. m. 50c

New Jersey Central

TRAINS LEAVE PLAINFIELD.

For New York—2.10, 3.41, 5.41, 5.36, 5.57 (2.57) 6.55, 7.22, 7.26, 7.44, 7.41, 7.55, 7.58, (8.12) 8.30, 8.36, 8.43, 9.29, 9.53, 10.20, 11.20 (1.52) a. m., 12.28, 12.58, 1.44, 2.11, 2.29, 2.55, (3.22) 3.48, 4.12, 4.36, 5.55, 6.18, 6.40, 7.41, (8.27) 9.27, 9.30, 10.15, 10.36, 11.28 p. m. Sunday—2.10, 3.41, 5.41, 7.23, 7.58, 8.52, (9.34) 9.42, 10.37, 11.52 a. m. 12.33, 12.58, (1.28) 2.09, 2.39, 2.55, 3.17, 4.29, 5.34, 6.57, (7.14) 8.13, 8.27, 8.35, 9.42, 10.28, 10.36 p. m.

For Newark—5.36, 6.27, (7.05 through rain to Newark), 7.41, 8.36, 9.29, 10.20, 1.20 a. m., 12.28, 12.58, 1.44, 2.22, 2.55, (3.12) 4.36, 5.39, 6.18, 7.41, 8.27, 9.36, 10.36 p. m. Sunday—7.23, 8.52, 9.34, 10.37 a. m., 12.58, 1.28, 2.55, 3.17, 4.29, 5.34, 7.14, 8.13, (8.35) 9.42, 10.36 p. m.

For Easton, Bethlehem, Allentown and Mauch Chunk—5.18, *8.17, 9.47, 11.19 a. m., 2.00, 2.28, xx5.43, (6.59 p. m., Easton only). Sunday—5.46, 10.24 a. m., 1.58, xx5.43, 7.05 p. m.

For Wilkesbarre and Scranton—5.18, 9.47 a. m., 2.28, 5.43 p. m. Sunday—5.46, 10.24 a. m., 5.43 p. m.

For Long Branch and Asbury Park, etc.—3.41, 8.36, 11.20 a. m., (12.28 Saturdays only), 12.58, (2.11 through train), (3.22 Red Bank only), 3.48, 4.36, 6.18, 8.27, (11.28 p. m. Sunday—7.58, 8.35, 8.52 a. m., (12.09 Red Bank only), 3.47, 10.36 p. m.

For Lakewood and Atlantic City—3.41, For Atlantic City 3:*p...etaol shrdlu cf 9.29, (12.28 Saturdays only), 3.22. Sunday—9.42 a. m., 2.09 p. m.

For Philadelphia—6.42, 7.39, 8.45, 10.43, 11.53 a. m., 12.42, 1.55, 2.45, 5.13, 6.44, 7.42, 8.47, 9.46, 10.48 p. m., 1.20 a. m. Sunday—8.45, 9.56, 10.43, 11.41 a. m. (2.45, 1.44, 2.45, 3.42, 4.38, 4.55, 6.38, 6.44, 7.42) 8.47, 9.46, 10.54, 11.54 p. m., 1.20 a. m.

For Baltimore and Washington. Daily—8.45, 10.43 a. m., 12.42, 2.45, 6.44, 7.42 p. m.

*Saturdays only.
xxExcept Easton and Bethlehem.
*Except Mauch Chunk.

W. G. BESLER, Vice-Pres. & Gen. Mgr. W. C. HOPE, G. P. A.
5 25 tf

JOHN WIRTH
(Successor to Henry Liefke)
BAKERY AND CONFECTIONERY
201-202 West Front St. Tel. 729
Orders delivered at short notice

Hoagland's Express
BAGGAGE TRANSFER
Office: 116 West Second Street, in Plainfield Theatre Building.
Tel. 883-W. House Tel. 648-J

Hodge's Pharmacy
Y. M. C. A. BUILDING.
BELLE MEAD SWEETS.
Telephone 62.

CHAS. KEIDEKLING
FURNITURE PACKER.
Furniture, Trunks, Pictures, China, Glass and Bric-a-Brac Packed and Crated for Storage and Shipping. Storage Rooms to Let.
Tel. 559-J. 258 E. Front St.

RAG CARPETS AND RUGS.
RAG carpets and rugs, also silk portiers made from your own material; we also buy carpet rags. Address William Spicer, Scotch Plains, or William A. Schorb, & Co., 120 Madison avenue, Plainfield; 'Phone 1707-W 10 2 tf

J. C. POPE & CO.
INSURANCE AGENTS
110 E. Front St. Plainfield, N. J

HENRY WIERENGA
FURNITURE, FREIGHT, BAGGAGE EXPRESS AND RIGGER.
PIANO MOVING A SPECIALTY
Residence 'Phone 517-R.

PLAINFIELD WINDOW CLEANING CO.
M. MERSTRICH, Prop.
Stores, Offices, Private Residences, New Buildings Cleansed, Scrubbed and Oiled. Office, 121 Liberty St. Tel. 1945-W.

JOHN WINZENRIED'S
Storage Warehouse
316-318 WEST FRONT ST.
Separate Rooms—Clean and Dry.
Furniture removed with care
Tel. 640-R. Residence 312 Lee Place

IN WOMAN'S REALM

The KITCHEN CUPBOARD

STEWED VEAL.

VEAL is a meat that is to be particularly recommended for summer. It is delicate and easily digested and so commends itself to fastidious stomachs.

When stewed, veal should be skimmed constantly to remove the scum. It should be well seasoned and may be spiced to suit the palate.

If you are fortunate enough to own a fireless cooker stews may be prepared in summer with much less trouble than other dishes. All that is necessary is to start the stew on the fire and then transfer it to the cooker.

Succulent Stews.

Stewed Neck of Veal.—Select a piece of neck, wash and trim it. Take some nice fresh drippings of butter and drop a little of it into a saucepan. Then lay the veal in and keep turning until a nice brown all round. Take the veal out and add to the drippings in the saucepan one good tablespoonful of flour, keeping stirred until a rich brown. Then add a pint of water or gravy and when it boils add three ounces of small onions; place the veal in again and simmer until done.

Stewed Veal With Beans.—Stewing veal is required for this, and it should be comparatively boneless, for it must be cut into small squares. Wash, saute in a little butter or drippings, add one onion and one carrot, each cut in small pieces. Put in seasoning and stew one hour. Add wax beans which have been cleaned and broken and stew one hour longer. A piece of butter with an equal amount of flour will add to the flavor and thicken the gravy.

Savory Viands.

Stewed Fillet of Veal.—Bind the veal with string to keep it in the shape of a roll. Put it in a floured cloth and in cold water; simmer four hours. It may be sent to the table in bechamel or with oyster sauce. Care should be taken to keep it as white as possible.

Stewed Knuckle of Veal.—Take a small knuckle of veal and cut off the shank bone. Stew this very slowly in a cloth till tender. The gristle should become like jelly or the dish will not be at its best. Very slow and long cooking is necessary. Serve liberally covered with parsley sauce and garnished with boiled carrots and turnips cut into small balls.

Anna Thompson.

SMART STYLES.

Silk Purses Reminiscent of Our Grandmothers' Day In Vogue.

The old fashioned silk purses of our grandmothers' time are back again. Some are knitted and some beaded, and always they close with two small rings.

Scallops remain a popular form of trimming. These have rounded or

NEW AND ATTRACTIVE BLOUSE.

squared corners and are edged with narrow plaitings. Bindings of the same material are frequently used.

This blouse is a very charming and popular model. The material is embroidered voile, trimmed with dotted net and lace. The main portion of the blouse is all in one piece without seams on the shoulders, and the sleeves are of the "set in" sort.

JUDIC CHOLLET.

This May Manton pattern is cut in sizes from 34 to 40 inches bust measure. Send 10 cents to this office, giving number, 7523, and it will be promptly forwarded to you by mail. If in haste send an additional two cent stamp for letter postage. When ordering use coupon.

No..... Size.....

Name .....

Address .....

.....

HURRY TRIP TO OKLAHOMA.

Dr. Nell S. Wilcox, of Crescent avenue, and her sister, Mrs. G. W. Staff, of Meadville, Pa., were on Sunday hastily summoned to Enid, Okla., by the illness of Mrs. Wallace Purmost, their sister.

—Advertise in the Daily Press.

THE NEW COLLAR.

Styles In Robespierre Effects Are Legion.

THE LATEST ROBESPIERRE COLLAR.

The variations of the Robespierre collar are legion. Every day a new style comes out. This collar is very tall at the back and slopes deeply at the front. The black bow and long ends add smartness.

HUSBANDS IN THE WAY.

American Woman In Europe Tells What a Nuisance They Are.

That "American husbands are a drag on their women folk when traveling abroad" is the startling generalization made in a London paper on the authority of an American woman.

After stating that American women are considerably in the majority among transatlantic visitors this summer and declaring that the fact is not without interest as marking the degree of self reliance and confidence with which American women face an extended foreign tour without a male escort and sometimes without even the companionship of a woman friend, the paper quotes an American woman whose husband is the head of a big furniture manufacturing firm at Grand Rapids as saying that she learned more about England this season during a fortnight alone than she had done in half a dozen previous visits under the ciceronage of her husband. She added:

"I don't mean merely getting about and finding places and scheming and plotting to keep my day full of interest and enjoyment, but more especially the smaller but even more important things that make for happiness and comfort.

"For instance, I can order my dinner at a restaurant now. For years my husband invariably ordered the dishes. Once, on our honeymoon in Paris, I said I liked a vol au vent which my husband ordered and which I tasted for the first time. Later on I expressed my warm approval of a tournedos.

"Now, would you believe it, for nine years past vol au vent and tournedos have been ordered for me because of that early appreciation, out of sheer kindness. A new dish was never risked on me for fear I shouldn't like it. Isn't that like a man?"

Secret Lockets.

Would you have something quite new and different to wear on your pretty, long chain? Then here are some fascinating lockets with a compartment for a hidden picture. They may be turned and twisted and examined most minutely and still retain the secret of the inclosed portrait. Neither hinge nor crevice is to be seen, and the bejeweled and ornamented cover will defy the detection of the secret picture.

These lockets are handsomely carved in many beautiful designs, and they are shown in the jewelry shops in various shapes and sizes. Some are studded with diamonds or pearls and others with the colored stones.

One charming locket is set with an amethyst and three beautifully tinted baroque pearls, while from it is suspended a large baroque pearl as a pendant.

Another is set with a large topaz, and this gold locket is heavily carved and chased.

Suffragettes In Budapest.

Budapest has been chosen as the place of meeting of the International Woman Suffrage association for its seventh biennial congress, June 15-20, 1913. Dr. Stefan von Barczy, lord mayor of Budapest, is quoted as saying that he will be happy to welcome the congress in Budapest, because the movement must be advanced by all right thinking men. It is expected that delegates will for the first time include women from India, Egypt and Java. The Hungarian Men's League For Woman Suffrage has decided to invite the Men's International League For Woman Suffrage to hold its first general meeting in Budapest during the session of the congress of women.

EQUIPMENT OF BUSINESS GIRLS

A Fair Education, Common Sense and Good Health Are Among the Chief Essentials For Permanent Success.

GIRLS do not nowadays sit idly around and let father support them. In families whose means are moderate, when the daughter of the house is through school or college, she looks about for some work to occupy her time and provide her with an income. This is a good thing, for it will make her self reliant and self respecting. Many of the tragedies of middle life are the women suddenly thrown on their own resources and absolutely helpless. Had they learned to take care of themselves when younger they might have been able to face the world with a measure of calmness. Middle age is not the time to learn a business or profession, and the fact that exceptional women have got on only means that they have attained a measure of the success they might have had with an earlier start.

Even when a girl has a good home and there is no special need for her to be self supporting the training that she will get in her business life will be useful. Not all women have a taste for housekeeping, and when they have not it is just as useless to insist on their devoting themselves to it as to piano playing. They should learn the elements of the art in order that they may direct the affairs of their own households properly.

It would be a good thing if no girl were permitted to enter the business world before she is eighteen. She is not strong enough and her judgment and character are not sufficiently formed for her to be thus thrown on her own resources. Unfortunately many girls are forced to go out and add to the family income as soon as they are through grammar school.

Poorly equipped, it is only the brighter and more ambitious who can hope to advance, and for them only the cheaper grades of work are open. They may enter factories or stores, and of these two the latter is the preferable choice, not because there is more dignity in one occupation than in another, but because a girl has more opportunities to rise as a saleswoman than as a factory worker. She may start as a cashgirl or as a wrapper, but she may aspire to be foreign buyer of a big department if she has the right sort of business ability. Some of the best paid department store buyers in the country began in the humblest positions and worked their way up. While working their way, however, they did not neglect to supplement their education with everything that would help them in business. One bright woman studied French because she wished some day to be the store's Paris buyer, and another took up designing and dressmaking because she wished to be head of the suit department, where she was then only a saleswoman.

In every case the young girl who goes into the business world will find that knowledge is power. If she ever expects to have her measure of power she must get knowledge. The woman who whines about never having "had a chance" is invariably the one who hasn't really tried.

Stenography is a useful opening for a young woman because it gives her a chance to learn business under the tutelage of experts and to know that business in its ins and outs as no other employee is able to know it. Women who have branched out into business for themselves have, as a rule, served an apprenticeship of this sort. A stenographer should have a good general knowledge of grammar and must understand spelling and punctuating or she cannot hope to hold a good position. The plums in the stenographic world are few, but the girl who can take dictation in one or more foreign languages is valuable. The stenographers in the government employ and court reporters are well paid.

The college girl, as a rule, enters a profession. She may be a lawyer, a doctor, an artist, a writer or go in for philanthropic work via the college settlement. Unless she has been very well educated it is not worth while for any girl to expect to do well in a profession, nor need she expect to earn much at first.

The girl who wishes to establish a business of her own, whether it is the opening of a shop or an office, should learn its principles by first working in a successful business of that kind carried on by some one else. A millinery shop, a fancy work store, a tea room, a dressmaking establishment, a notion store, a fine laundry, a delicatessen shop and a confectionery or bakery are all lines in which women are especially suited to succeed.

The craftswoman after attending one of the schools which give training along this line will know whether she wishes to design gowns or wall paper, whether she wishes to carve or paint.

Above all, the girl who expects to look for work this fall should decide on something that is congenial and then equip herself for it as well as she can.

One of the best equipments is good health. No weaklings have much chance in the business world, but no young woman need be a weakling if she will set herself seriously to work to build up her health. Youth can work miracles.

—Wigwag—"I don't understand what makes Bjones such a pessimist." Henpeckke—"Nor I. Why, he has never even been married."

The Key to the Door of Business is the Telegraph

TELEGRAPH WESTERN UNION AND CABLE

Every channel of commercial life opens to receive a telegram.

The Western Union DAY and NIGHT LETTERS place the keys in your hands.

Full Information by Telephone

THE WESTERN UNION TELEGRAPH COMPANY

SUMMER UTILITIES
STANDARD OIL CO.'S PERFECTION OIL STOVE
THE BEST WICK STOVE MADE.
SILVER & CO.'S BLUE FLAME OIL STOVES
THE BEST WICKLESS STOVE MADE.
GAS HOT PLATES AND TUBING
OVENS FOR GAS AND OIL STOVES
See the one with the glass front, so you can see how what you are baking is getting along without opening it and losing heat.
FLY SCREENS, FLY TRAPS AND FLY KILLERS, HAMMOCKS, ICE CREAM FREEZERS
FOR SALE BY
Gayle Hardware Co.
TEL. 398 FRONT ST. and PARK AVE.
GENERAL HARDWARE AND HOUSEFURNISHINGS.

Great Reduction Sale
Porch Rockers, Refrigerators, Lawn Swings, Hammocks, Porch Screens, Porch Rugs, Screen Doors, Window Screens, Lawn Mowers, and in fact all summer goods must go regardless of former prices. We positively refuse to carry stock over from one season to another.
Trunks and Suit Cases
Remember we are headquarters in these lines and can supply your every want for your summer vacation trip.
L. B. Van Camp
Front and Somerset Sts.
f-tu

KODAK'S
LATEST MODELS
AT
DOANE'S
JEWELER.
115 PARK AVENUE, NEAR FRONT STREET.
NEW GRADE OF AZO.
CAREFUL DEVELOPING, PRINTING AND ENLARGING.
7 13 3m tu-th-s

THE RAYO POLISHING CLOTH
Does away with all liquid and paste polishes.
Simple, economical and efficient.
FOR ALL METALLIC SURFACES
Endorsed and recommended by manufacturers of
ALUMINUM COOKING UTENSILS
For sale at Hardware, Housefurnishing and Drug Stores, Electrical and Automobile Supply Houses, or direct from our laboratory or sales office.
Regular size, 25 cents. Special size, 50 cents.
THE RAYO COMPANY
1342 West Front St., Plainfield, N. J. 5 Nassau St., New York.
6 13 3mos. tu-th-s

For all your drug store wants and especially your prescription work,
SEE
Gallaway, The Druggist
Grant Ave. and South Second St. Heart of the West End

SCHEELEIN'S
VARIETY
MARKET
31 SOMERSET ST. TEL. 1974

ICED TEA AND COFFEE TIME

is now here. Just such days as these, when the mercury hit the 90 degree mark, suggested this most wholesome and at the same time economical, blood cooling beverage.

You will like our 50 cent Oolong Tea because it's superior in every way to any Tea you've ever tasted.

Our Java and Mocha Coffee makes a delicious drink.

NEUMAN BROS.

GROCERS

Watchung Ave. and Fifth St. Telephone 760

Efficient and Rapid Delivery Service to All Parts of the City

HAND'S EXPRESS CO.

OLD RELIABLE

STORAGE

All Rooms Separate, Light and Dry

Furniture Packed and Shipped

Office 69 Somerset St. 'Phone 541

LUXURIOUS APARTMENT

—Second Floor—

8 large rooms, 2 baths, 3 toilets, steam heat, separate hot water supply, electric light, gas range, open fireplaces, private piazza, 14x31 feet; store-room in basement.

GARAGE on premises.

Why rent a House and pay for water tax, coal, services of a man to care for furnace, sidewalks and grounds, removal of ashes, garbage, etc., when the rental of this apartment includes these items, thus reducing expense and care and adding to comfort?

Also for rent, Apartment in basement, 4 rooms and bath, suitable for studio, office work, chauffeur and wife, or servants.

Inspection invited. For terms, apply to owner,

138 Crescent Avenue.

8 13-1mo

AUCTIONEERS.

Murray, the Auctioneer

is now located at the old Auction Room Stand, 326 West Front street, near Grove. Household goods and merchandise of all kinds bought and sold. We also pack China and crate furniture and have good dry storage rooms at moderate charges.

Over 20 years experience in business and conducting sales.

ROBERT MURRAY,
Auctioneer and Appraiser.
326 West Front St. 'Phone 666

The Leading

Auctioneers

W. A. SCHORB & CO.

Also Dealers in Second Hand Furniture—Bought and Sold.

120 Madison Av., Jackson Blg

Telephone 1707-W.

TO LET

Seven-rooms, all improvements, 1217 to 1263 Arlington avenue; half houses, $20. Seven rooms, all improvements; 74 Randolph road; single houses, $22. Three and four-room apartments, all improvements; 1348 West Front street, $12 to $18. Stable with big hay loft, carriage room, five stalls and five sheds; 1334 West Front street; rent reasonable. Four-room single house, part improvements; 79 Laramie road; $9. Five-room house, part improvements, 81 Laramie road, $15. Store suitable for tailor, 1348 West Front street, $12.

We have a number of single and double houses for sale at practically your own prices and terms.

JERSEY STATE REALTY CO

1328 WEST FRONT ST.

CAMP . . . . . RAM'S . . . . . HORN

TOM MUIR, PROPRIETOR.

HALSEY ISLAND, LAKE HOCATCONG

Sixth Season

OPENED SATURDAY, JUNE 29

It's just the place for a fellow to spend his vacation. Motor-boats to rent for excursion parties.

For terms, etc., address Tom Muir, Box 118, Nolan's Point, Lake Hopatcong.

ALL SEASONABLE

Plants and Cut Flowers

FLORAL DESIGN WORK A SPECIALTY

STANLEY

150 EAST FRONT ST.

'Phone 928. 6 20 tf

HARDWOOD FLOORING

PARQUETRY

OLD FLOORS REFINISHED.

GEO. E. WATT

150 North Ave. Tel. 333-W

L. L. MANNING & SON.

STEAM GRANITE WORKS.

Corner Central Ave. and West Front St. Opposite First Baptist Church

Watchung Express Co.

Incorporated.

120 Madison Ave. Tel. 1664-M-2

All Orders Promptly Attended To.

SCRUB NINE DEFEATS TEAM OF REGULARS

Pirates' Pitchers Are Given a Drubbing By the Senators' Hitsmiths.

Today's contest scheduled in the Parker Field Junior Baseball League was called off and will be played on some future date. The Pirates played a scrub nine terming themselves the "Senators" and came out on the smaller end of a 7 to 5 score. Both twirlers who were sent into start the box work were taken out after they went through a cross-fire in the early rounds, and those that succeeded them on the mound were not treated any better.

Efforts figured prominently in the fielding of both aggregations and a total of fifteen misplays were chalked up.

The Senators knocked Ott out of the box in the first inning when they were able to bring across a quartet of counts on a single and five fielding fizzles. Seidel walked five men during his stay on the mound and was taken out in the third.

The score:

SENATORS

	R.	H.	E.
Sachar, lf	1	0	0
Brennan, ss	1	0	2
Schillinger, rf.	1	0	0
Crook, rf	0	1	2
Henderson, 3b-p	1	2	2
McDonough, 2b	1	2	1
Boylan, cf	1	0	0
Kennedy, cf	0	1	1
Denny, 3b-2b	1	0	0
Vail, c.	0	0	0
Schemeyer, c	0	1	0
Siedel, p-1b	0	0	0
	7	7	8

PIRATES

	R.	H.	E.
Harper, 2b	0	1	1
Schinkel, 3b	1	0	2
Luthman, 1b	1	1	2
Coughlan, ss-p	1	1	0
Rosenson, ss-p	0	1	1
Kyle, c	0	0	0
Frederickson, rf	1	0	0
Ott, p-lf	1	0	1
Fredericks, lf	0	0	1
	5	4	7

Score by innings:

Senators	4 0 0 0 0 2 0 0 1—7
Pirates	0 0 2 0 1 1 1 0 0—5

Summary: Two-base hits—Coughlan. Struck out—by Coughlan, 3; by Henderson, 2; by Seidel, 1. Bases on balls—of Seidel, 5; off Coughlan, 1; off Ott, 1. Hits—off Seidel, 1 in 3 innings; off Henderson, 3 in 6 innings; off Coughlan, 6 in 8 innings; off Ott, 1 in 1 inning. Time of game—1 hour and 31 minutes. Umpire—Charles R. Bostwick.

FISHING NOTES.

Quite a few weakfish were caught at Great Kills, Staten Island, yesterday. The fishermen from Lemon Creek located the fish under the Staten Island lighthouse.

Several surf fishermen struck the channel bass at Sea Side Park last week and caught some big ones. The striped bass are also in there several fishermen having lost all their leaders and hooks on them.

Eight to twelve weakfish is about the average catch in the Shrewsbury River. It is the same way at all the fishing resorts north of Barnegat Bay. Everybody is hoping that the fall run will be a large one so as to make up for the poor summer fishing.

From all accounts, the present fishing season will be a record breaker, the catches of salt-water fish during the month of July far exceeding those made during the same month last year, and present conditions are very promising for a continuation of the good sport until the close of the season.

The bays along the Jersey coast are fairly teeming with all kinds of fish, and the gamy bluefish, bonita and mackerel are making things lively for the outside fishermen.

So numerous are the small black bass, porgies, blackfish and bluefish in the bays and thoroughfares that the weakfish anglers who have been baiting with live shrimp and fishing on bottom are losing much of their bait.

The only way to prevent these smaller fish from stealing your bait when you are after weakfish is to attach a cork float to your line and a ringed sinker just heavy enough to keep the bait sunk a few feet below the surface. A little chumming will lure the fish close to the boat and increase the chances of making a good catch.

The successful angler always takes a good supply of bait along. When shrimp are scarce he uses surf clams, mussels or hardshell crabs for chum. The legs and claws of the crab make good chum, while the white meat of the body is sometimes taken more readily by the fish than live shrimp bait.

Fishermen may be forced to fall back on the hardshell crab for bait altogether before the season ends, as the softshell and sheddar crab are unusually scarce this year.

This scarcity, according to the baymen, is due to the heavy ice that formed on the bays last winter and killed all the large crabs. How the young crabs escaped the same fate is yet unexplained; they appear to be as plentiful as ever in many of the bays, and promise to grow large enough to make good bait in time to replace the shrimp that are being rapidly wiped out by the swarms of fish now running.

Sea bass, flounders and other small seafish are not so particular about their food, and clams, mussels and minnows are acceptable to them at all times, while the members of the mackerel family that visit the Jersey coast during the summer months, especially the bluefish, bonita, Spanish and common mackerel, will strike at anything bright that is trolled along the surface of the water, and may be taken in this manner without the use of any bait.

Bluefish are now running so thick off the Jersey coast between Barnegat and Cape May that they are driving thousands of weakfish clear into the shore. Especially is this evident at Ocean City, where women and children are now enjoying the sport of catching weakfish on the beach with their hands.

PRESS TOURISTS END TRIP

(Continued from page 1.)

two rainy days while away, that not a member of the party was seasick either going abroad or returning home, and everyone enjoyed the tour to the limit.

Miss Vail said that when the party arrived in Philadelphia last night, one of the health regulations imposed was that all the passengers who had not been recently vaccinated should submit to the operation. Fortunately, the Plainfielders were not obliged to undergo it.

"One delightful feature of the trip," said Miss Vail, "was that throughout we had cool weather and the first touch of real summer weather we found upon our return. While we enjoyed all the sights abroad, everyone of the party was mighty glad to get back to America."

FOWLER FOR CONGRESS

(Continued from page 1.)

Ackerman, of Plainfield, has been approached on the subject of the Congressional race, but he has declared he will not be a candidate. John K. English, of this city, who was president of the defunct Roosevelt Progressive Republican League, also has been mentioned as a probable nominee for Congress. Mr. English has strong progressive tendencies, but has indicated that he believes in sticking to the old party.

The Union County Republican organization is showing a very apparent desire to treat with the Progressives in an effort to induce them not to nominate a third party city or county ticket. Indications are that some sort of a deal will be made before the petitions of candidates are filed, although the Progressive leaders declare they will have complete city and county tickets.

The Freeholder situation also is worrying the regular leaders. They have fixed up a slate of seven men they want nominated, but it looks very much as though the slate will be smashed. Among those left off who look like winners at the primary election, are Major William B. Martin and Van Wyck Lott. It is expected that these men will be nominated instead of two members of the present board who are slated for renomination.

FOUND MONEY RATS TOOK FROM HIS ROLL IN CAFE

Rahway, Aug. 13.—Former Fire Chief Alex G. Fyffe, while having part of the back bar in his cafe removed yesterday, was surprised to find a ten dollar bill, which was lost three years ago at which time it was given up as stolen.

Removal of the bar also revealed a one dollar bill, partly mutilated and several other bills which had been chewed into bits by rats.

PLAINFIELDERS AT SHORE.

H. T. Fielding, of this city, is a guest at the Majestic Hotel., Asbury Park, and A. W. Dunbury, also of this city, is at the North End, Asbury Park.

PRESS CLASSIFIED COLUMNS

Plainfield's Greatest Want and Exchange Market

COPY RECEIVED UNTIL 2 P. M. DAILY

One cent a Word for first insertion, one-half a cent a word for each subsequent insertion of the same advertisement for less than one month. Fifty cents a line, (six words) for one month. **DOUBLE CHARGE FOR CAPITALS. NO ADVERTISEMENT RECEIVED FOR LESS THAN 10 CENTS.**

The Plainfield Daily Press cannot give information regarding advertisements for which answers are to be sent care of the Press. Persons replying to office addresses must mail or leave written answers as stated in advertisement.

Our business is negotiating small or large loans for people keeping house.

We charge a reasonable service fee, arrange payments either weekly or monthly, and give each customer a memorandum of agreement.

Honorable Dealing and Courteous Treatment.

HOUSEHOLD LOAN CO.

148 East Front Street,

Plainfield, N. J.

T. A. Moore

UNDERTAKER

612 E. Sixth St.

(TEL. 741-R.)

A. M. RUNYON & SON,

UNDERTAKERS.

462 Park Avenue. Telephone No. 49. Office open day and night. Office of Hillside Cemetery. New York office—50 Great Jones St. Tel. call 2346-Spring. New York Embalmers License—1236. New York Registered Licensed Undertaker No. 815.

Established 1872.

P. CASEY & SON,

UNDERTAKERS AND EMBALMERS

Office 116 Park Ave., Tel. 884-W. Res. 417 W. 3d St. Tel. 903-R. Office open day and night. N. Y. office 15 E. 22d St., Tel. 2294-Gramercy.

DIED.

CARTWRIGHT—On Tuesday, August 13, 1912, Albert Walter, infant son of John S. and Martha Cartwright, aged 1 month, 15 days.

Services at the parents' residence, 209 Jackson avenue, on Wednesday, August 14, at 4 p. m. Interment in Hillside cemetery.

HELP WANTED—FEMALE.

WANTED—Young lady as waitress in restaurant. Call at Marathon, 179 North avenue. 8 8 tf

WANTED—White girl as chambermaid and waitress. Apply 826 Second place. 8 13 3

WANTED—White girl to take care of children during day. Apply 615 East Second street. 8 13 2

GIRL wanted to assist with housework and care for children. 1132 Gresham road, Netherwood. 8 13 2

WANTED—At once, girl for general housework. 57 Duer street. 8 7 6

WANTED—Competent cook and laundress, colored. 717 Watchung avenue. 8 7 tf

WANTED—Operators; also learners; paid while learning. Schiller Bros., 320 West Front St. 8 1 1mo

SITUATIONS WANTED—MALE.

CHAUFFEUR wishes position; reference. 'Phone 1933-W. 8 3 1mo

YOUNG man desires position collector. Tel. 1109-w. 7 15 1mo

COLORED man desires position as coachman and useful man about place; Plainfield references. 637 West Third street. 8 12 3

YOUNG man with good automobile experience desires position. Tel. 1109-w. 7 15 1mo

LOST AND FOUND.

FOUND—Gold crescent pin. Call at Press office.

LOST—In the borough, kite shaped gold pin with ruby setting. Reward if returned to this office.

LOST—A little black cocker spaniel; answers to the name of "Sunurun;" between Netherwood and Plainfield depot. Reward if returned to 1318 South avenue. 8 10 3

WANTED—MISCELLANEOUS.

WANTED—To purchase or hire, typewriter. Address P. B. C., care Press. 8 13 6

TOP DESK wanted; must be cheap. Address with particulars, Smith, care Daily Press. 7 11 tf

REAL ESTATE AGENTS.

REAL ESTATE for sale, rent and exchange. Insurance in strong companies at lowest rates; money loaned on real estate. Thickstun & Emmons, 197 North avenue. tf

HELP WANTED—MALE.

LINOTYPE instruction; $20,000 equipment; save time and money—attend the largest, best equipped school in the country. Empire Mergenthaler Linotype School, 419 First avenue, New York. 7 18 16 tuths

THE Ransome Concrete Machinery Company desires to engage a competent stenographer. Salary $16 to $18, according to experience of applicant. Apply in writing, giving experience in references. 8 10 tf

WANTED—Plumbers and steamfitters helpers. Apply 187 North avenue. 8 1 tf

MONEY TO LOAN.

MONEY TO LOAN on bond and mortgage. Mulford, opposite depot. 12 28 tf

TITLES abstracted for purchasers of real estate and bond and mortgage loans. Chas. J. McNabb, 205 North avenue. 2 18 tf

MONEY TO LOAN on bond and mortgage. Charles L. Moffett, attorney, Woodhull & Martin building. tf

MONEY TO LOAN on bond and mortgage. J. T. Vail. 5 9 tf

MORTGAGES placed on good security. Francis J. Blatz, First National Bank Building. 8 21 tf

MONEY to loan on first mortgage. Lewis A. Clement, lawyer, Babcock building. 8 12 6

$25,000 TO LOAN at 5 per cent in sums to suit, on good mortgages. Elston M. French, 171 North avenue 9 19 tf

ROOMS AND BOARD.

TWO or three furnished rooms, all improvements. 243 Somerset street. 6 6 tf

FURNISHED room to rent; center of town; light and airy and improvements. 334 East Fifth street. 6 15 tf

TO LET—Rooms, with board Mrs. Whitlock, 440 West Front St Telephone 418-M. 7 29 1mo

TO LET—Two connecting rooms; centrally located. Apply Neuman Bros. 7 18 tf

FURNISHED or unfurnished rooms to let. Call Titsworth, Babcock building. 8 13 tf

TWO comfortable rooms on second floor, with excellent board. Mrs. Derrian, 602 Madison avenue. 7 10 tf

REAL ESTATE FOR SALE.

FOR SALE—At a bargain; nicely situated corner property, containing twelve room, French roofed residence; the old Doctor Hurlburt homestead, corner East Fifth street and Franklin place. H. R. Thorn, 149 North avenue. 8 9 6

FOR SALE—Ten-acre farm, good location for gentleman's place; $2,600; bargain. Paul Kleiber, corner Warrenville road and Rock road, Watchung. 7 17 1 mo

FOR SALE—Property 171 Duer, 7 rooms; improvements. Write or call A. G. Adams. 8 8 tf

FOR SALE—A few choice lots on Union street; the cheapest lots in Plainfield for the money. J. T. Vail. 7 19 tf

MISCELLANEOUS.

STORE your furniture with the Plainfield Storage Company; reasonable rates. Orders left for moving vans. Nagle's, Front and Grove Sts 1 18 tf

H. H. BUTLER, D. V. S.—Pet animals a specialty. OFFICE AT WM. T. CAMPBELL'S, 108 Somerset street, 'Phone 230. Hospital for dogs. (Cut out for reference.) 1 8 tf

RIDING lessons; fine saddle horses to hire; horses boarded; exchanged. Riding School, 775 Kensington avenue. 'Phone 194 1 8 tf

SITUATIONS WANTED—FEMALE.

WHITE woman wants washing to do at home or go out. Address White, care Press. 8 13 2

GIRL wants position at general housework. 613 South Second St. 8 13 3

SWEDISH girl wants position at general housework. 287 Leland avenue.

WHITE woman wants position at day's work. Apply 203 Stebbins place. 'Phone 838-R. 8 13 3

EXPERIENCED laundress, colored, wants work by the day, out or at home. Call or write 571 West Fourth street. 8 12 3

FOR RENT.

FOR RENT—6-room apartment at 1229 East Second street; every modern improvement; an exceptional bargain; worth investigation. Owner on premises. 5 21 tf

TO LET—Apartment, 306 East Front street, first floor; 5 rooms; all improvements. 6 1 tf

FOUR rooms; Central. 321 Park avenue. J. Manley. 7 1 tf

FOR RENT—Eight room house, all improvements. Isaac Vail, 138 North avenue. 8 2 12

TO LET—Four-room flat, Second street near Grant avenue; improvements; $11 per month. Call 222 Madison avenue. 8 6 tf tu-s

TO LET—An up-to-date store in the main street of Dunellen, suited for an upholstery and furniture business; also two apartments in the same building. Apply to Frank Linke, 227 West Front street. 6 11 tf

FOR RENT—Eight new apartments; all improvements; five rooms each. Apply 423 John St. 8 9 2mo

TO LET—Two five-room flats, 40 Harmony street. Apply 26 Somerset street. 5 29 tf

TO LET—HOUSE IN NETHERWOOD; 2 MINUTES FROM TROLLEY OR RAILROAD. JOSEPH HARRIGAN, 929 SOUTH AVENUE. 8 8 tf

APARTMENT—Six rooms, all light; steam heat; $22. Miller's Pharmacy, Park avenue and Fourth street. 8 13 3

FOR RENT—To small respectable colored family, house of 6 rooms on Westervelt avenue, near Mountain. Apply J. V. E. Vanderhoef, at Woodhull & Martin Co. 5 8 tf

FOR RENT—Will rent from September first 3 rooms suitable for light housekeeping in desirable neighborhood. Write September, care Plainfield Daily Press. 8 13 6 eod

FLAT TO LET—340 East Third street; 4 rooms. Call shoemaker shop, 107 Somerset St. 8 13 3

HOUSE for rent; new 8-room house, all improvements. Enquire 1216 Arlington avenue. Tel. 1109-w. 7 16 1mo

TO LET—4 and 5-room apartments; with all improvements, except heat; rent $17 and $18. M. F. Gano, 142 North avenue. 2 8 tf

FOR SALE.

A GOOD family horse for sale at a bargain. Enquire 40 Willow avenue. 7 31 tf

FOR SALE—Celery plants. Thos. Mair, 20 Leland avenue, borough. 8 10 3

FINE family carriage horse or roadster for sale cheap; also several carriages in good condition. "ABC," care Plainfield Daily Press. 7 30 tf

FOR SALE—Surreys, buggies, wood wagons and business wagons; also harness at bargain prices. W. J. Conroy, 177 Somerset street, North Plainfield. 5 13 tf

WANTED TO RENT.

WANTED — Unfurnished room near Grant avenue preferred. P. Urup, 473 West Front street. 8 10 4

EMPLOYMENT AGENCIES.

MURRAY'S Employment Registry office has removed from 226 East Front street to 326 West Front street, near Grove, at Murray's auction rooms; 'Phone 666. 5 17 tf

EMPLOYMENT Agency, Mrs. Keller, 22 Somerset place, the oldest and most reliable (all nationalities). 'Phone 1724. 7 1 tf

FURNITURE FOR SALE.

FOR SALE—Very reasonable; fine walnut bedroom set; hair mattress, French clock, centre table, palm jardinier. Apply 100 Westervelt avenue. 8 12 3

FOR SALE—Two brass beds, 9x12 rugs, upright piano; all in first-class condition; cheap to quick buyers. Apply 634 West Seventh St. 8 12 3

PRIVATE sale household furniture at 473 West Front street; consisting of dining-room chairs, rocking chairs, carpets, oak and mahogany tables; also bicycle. 8 12 3

AUTOMOBILES FOR SALE.

FOR SALE—5-passenger locomobile. Address W. W., care Daily Press. 8 13 3

SPORTS OF ALL SORTS

BASEBALL.

Results of Games Played in National, American and Other Leagues.

NATIONAL LEAGUE.

At New York: R. H. E.
St. Louis ..4 2 0 0 1 0 0 1 0—8 18 0
New York ..1 2 0 2 0 0 0 0 0—6 11 5
Batteries—Harmon, Sallee and Wingo; Ames, Mathewson and Meyers. Umpires—Johnstone and Eason.

At Brooklyn: R. H. E.
Pittsburgh 0 1 0 0 0 0 4 0 0—5 9 3
Brooklyn ..0 0 0 1 0 0 0 2 0—3 6 1
Batteries—Adams and Gibson; Rucker and Miller. Umpires—Klem and Orth.

At Boston: R. H. E.
Chicago ....4 0 2 0 0 1 0 0 3—10 16 2
Boston ....1 4 1 1 0 0 0 0 0—7 12 1
Batteries—Lavender and Needham, Smith and Cotter, Donnelly and Rariden. Umpires—Rigler and Finneran.

At Philadelphia: R. H. E.
Cincinnati 0 0 0 0 0 0 0 1 1—2 8 2
Philadelphia 0 0 0 0 0 0 1 0 0—1 5 0
Batteries—Fromme and McLean; Rixey, Alexander and Killifer. Umpires—Owen and Brennan.

STANDING OF THE CLUBS.

	W.	L.	P.C.		W.	L.	P.C.
New York	73	29	.716	Cincinnati	48	57	.457
Chicago	67	36	.651	St. Louis	47	59	.443
Pittsburg	60	40	.600	Brooklyn	38	67	.362
Phila'phia	50	49	.505	Boston	28	74	.275

AMERICAN LEAGUE.

At Cleveland: R. H. E.
Cleveland ..0 0 0 2 0 0 0 0 *—2 7 0
Chicago ....0 0 0 0 0 1 0 0 0—1 9 0
Batteries—Kahler and O'Neill; Walsh and Kuhn. Umpires—Egan and Sheridan.

STANDING OF THE CLUBS.

	W.	L.	P.C.		W.	L.	P.C.
Boston	73	34	.682	Chicago	53	54	.491
Washington	66	42	.611	Cleveland	51	56	.477
Phila'phia	63	43	.594	St. Louis	35	71	.330
Detroit	54	56	.495	New York	32	71	.311

INTERNATIONAL LEAGUE.

At Providence: R. H. E.
Toronto ....0 0 0 1 0 2 0 2 1—6 9 1
Providence 0 0 0 0 1 0 0 0 0—1 7 1
Batteries—Rudolph and Bemis; Young, Bailey and Schmidt.

Second game: R. H. E.
Toronto ....0 0 2 0 2 1 0 0 *—5 8 0
Providence 1 0 0 1 0 1 0 0 0—3 7 0
Batteries—Lush and Curtis; Covington and Schmidt.

At Baltimore: R. H. E.
Baltimore ..1 1 0 4 1 0 0 1 *—8 15 2
Buffalo ....2 1 0 0 1 1 2 0 0—7 16 2
Batteries—Vickers, Shawkey and Bergen; Fullenwelder, Holmes and Schang.

Second game: R. H. E.
Baltimore ..0 0 2 0 0 2 0 0 *—4 12 1
Buffalo ....0 0 0 0 0 0 3 0 0—3 8 0
Batteries—Vickers, Smith and McAllister; Stroud and Mitchell.

STANDING OF THE CLUBS.

	W.	L.	P.C.		W.	L.	P.C.
Rochester	67	46	.593	Jersey City	55	59	.482
Toronto	63	48	.568	Buffalo	51	57	.472
Baltimore	57	50	.532	Montreal	50	63	.442
Newark	56	58	.487	Prov'dence	47	64	.424

NEW YORK STATE LEAGUE.

At Troy: R. H. E.
Utica 3 13 0
Troy 1 12 1

At Binghamton: R. H. E.
Wilkesbarre 1 5 0
Binghamton 0 6 0

At Elmira: R. H. E.
Scranton 3 6 1
Elmira 0 4 3

STANDING OF THE CLUBS.

	W.	L.	P.C.		W.	L.	P.C.
Troy	61	43	.587	Albany	48	53	.475
Utica	63	47	.572	Syracuse	49	58	.458
Elmira	55	49	.529	Scranton	47	56	.456
Wil'barre	53	54	.495	Bingh'ton	43	59	.422

Tristate League.

At Harrisburg—Harrisburg, 10; Reading, 8.

At Allentown—Allentown, 5; Trenton, 1.

At Wilmington—Wilmington, 4; Atlantic City, 2.

At York—York, 3; Chester, 2.

RUNS SCORED IN TWO BIG LEAGUES.

NATIONAL	Sat.	Sun.	Mon.	Tues.	Wed.	Thurs.	Fri.	Tot.
New York	6		6					12
Brooklyn	7		3					10
Boston	10		7					17
Philadelphia	15		1					16
Chicago	11		10					21
Cincinnati	6		2					8
Pittsburg	5		5					10
St. Louis	2		8					10

AMERICAN								
New York	1	3						4
Philadelphia	8	11						19
Boston	4	2						6
Washington	1	3						4
St. Louis	5	2						7
Cleveland	5	8	3					16
Chicago	0	7	1					8
Detroit	1	4						5

LEAGUE GAMES TODAY.

National.
Pittsburg at Brooklyn.
Cincinnati at Philadelphia.
Chicago at Boston.

American.
Detroit at New York.
Chicago at Washington.

International.
Toronto at Newark.
Buffalo at Jersey City.
Montreal at Baltimore.
Rochester at Providence.

—Advertise in the Daily Press.

Philosophical Phelix Says:

JUST TAPS BY "BUNTS"

Well the weather man has had his day and he may give some one else a show next week.

Bound Brook will be at the oval next and take lessons on how to play the game without losing at least a barrel of balls.

Bound Brook fans say their favorites don't know how to play the game with "two balls."

A few tips for Slocum to worry about:

Eddie Stallings does not believe in hitting them where they ain't. He hits them where they are (meaning the bleachers).

Youth will be served after the fight, reads a headline, probably referring to an invitation to a cannibal feast sent out by King Booloolong Frederickson.

That's enough, Louis, let the next man pass.

Manager Dorflinger hints that if the Plainfield team beats Bound Brook he is going to cut up Crescent Oval in building lots and tramp the country as an embrella mender.

It is no wonder Warry McLaughlin of the Dunellenites, is as light on his feet as a cluny lace. The volatile twirler used to be the whole show in Scotch Plains, N. J., a little hamlet that is likely to blow off the map at any time.

The Temple Baptist aggregation have been cellar diggers in the Sunday-school League long enough to complete the Panama Canal.

Manager Conger has a reversal of form on tap, however, and this may mean a shift.

Let us hope so.

It won't be very long until a dispatch from North Plainfield High School is received reading: "Football prospects at this school never looked better."

Wally Cosgrove may have to live in a refrigerator yet. No matter where he is. Any time the mercury in the thermometer floods above 80 degrees, Frank does a brodie, rubs his much beaned head and walks ninety feet to his right.

Never mind Wally a hitter is generally a kicker and a kicker is generally an interesting fighter.

The Hope Chapel baseball team has been kicking up huge clouds of dust lately and before long at their present rate of speed the Chapelites will be right in the race.

Just when the prophets cut loose with predictions that the Washingtons will win the pennant the team wins one game in three days and loses ground.

Doyle is hitting hard but not safely, and this, together with the batting slump of Merkle and Meyers, is one reason why the Giants aren't making more runs.

Al Bridwell is playing Dresden china ball at short for Boston. The boy from Portsmouth, O., has recovered from his injuries and is playing tidy ball for the Braves.

Maybe the same malady which has bothered the Yanks all season is contagious and has infected the Giants. McGraw's pitching staff seems very wobbly just now.

Ralph Craig, winner of the 100 and 200 metre races in the Olympic games at Stockholm, was accorded an enthusiastic reception by the citizens of Detroit when he arrived home yesterday. The reception was in charge of leading business men and athletes of the city. Among those in the receiving line were Hugh Jennings, manager of the Detroit American League baseball team; Tyrus Cobb, and Jack Stahl, manager of the Boston American League team. Craig has announced that he will never again take part in big athletic events, but will devote his entire time to business.

TIMELY HITTERS IN THE MAJOR LEAGUES

Although Hits Come at the Psychological Moment Their Average Is Low.

Joe Tinker, of the Cubs, and Max Carey, of the Pirates, are two athletes who have been doing some timely hitting at the psychological moment this season, even if their batting averages are not very high. Chicago has landed an even dozen of battles either in the ninth or subsequent innings during the present championship running, and J. Faversham, who had eleven points in the voting for the Chalmers National League Trophy last year, has kicked in at the proper time with wallops that gave the team now trailing the Giants the verdict.

Carey has a similar record, having been responsible for four of the Corsairs' ninth or extra-inning triumphs. Senor Marsans, of the Reds, has a record of having batted home the winning tally in three games copped by the O'Dayites either in the last regularly scheduled inning or final round.

Stuffy McInnes, of the Athletics, is the American League's premier finisher. He has batted home the winning run in two games won by the Mackmen in the ninth and two games landed by them in overtime. In point of usefulness, these feats should win him some votes for the Chalmers. Tris Speaker, of the Red Sox, and Guy Zinn, of the Highlanders, each have been responsible for three of their teams' win, either in the ninth or in subsequent innings.

This is the honor list of major leaguers who have struck telling blows for their clubs in the ninth and extra inning victories this season:

National League

Chicago—Tinker, 4; Zimmerman, 2; Leach, 2; Sheckard, 1; Schulte, 1; Needham, 1; Cheney, 1.

Cincinnati—Marsans, 3; Hoblitzel, 2; Mitchell, 2; Humphries, 1; Egan, 1; McDonald, 1; Bates, 1.

Pittsburgh—Carey, 4; Wagner, 2; Wilson, 1; Miller, 1; Hyatt, 1.

St. Louis—Evans, 2; Hauser, 2; Konetchy, 1; Smith, 1; Bliss, 1; Oakes, 1.

Boston—Miller, 1; McDonald, 1; Sweeney, 1; O'Rourke, 1; Kling, 1.

Brooklyn—Northen, 1; Moran, 1.

New York—Herzog, 2; McCormick, 1; Wilson, 1; Doyle, 1; Crandall, 1; Meyers, 1; Snodgrass, 1.

Philadelphia—Cravath, 2; Lobert, 1; Doolan, 1; Luderus, 1; Downey, 1.

American League

Chicago—Bodie, 2; Weaver, 2; Block, 1; Kuhn, 1; Walsh, 1; Collins, 1.

Cleveland—Lajoie, 2; Easterly, 1; Graney, 1; Olson, 1; Birmingham, 1.

Detroit—Cobb, 2; Moriarity, 2; Mullin, 1; Crawford, 1; Louden, 1.

St. Louis—Laporte, 2; Pratt, 1; Wallace, 1.

Boston—Speaker, 3; Hooper, 1; Lewis, 1; Wagner, 1; Wood, 1; Carrigan, 1.

New York—Zinn, 3; Martin, 1; Street, 1; Ford, 1; Maloney, 1; Chase, 1.

Philadelphia—McInnes, 4; Maggert, 2; Lapp, 1; Oldring, 1; Baker, 1.

Washington—Gandil, 2; Morgan, 2; Foster, 1; Shanks, 1; Moeller, 1.

YOUNG PLAINFIELDER AN EXPERT CANOEIST

Robert Thickstun Will Appear In a Number of Water Carnivals.

Robert G. Thickstun, son of Mr. and Mrs. Wm. D. Thickstun, of Central avenue, has entered the canoe races to be held at Belmar on Labor Day. He is an expert canoeist and has won prizes during the past two years at the seaside races. He entered the water sports at that place two years ago when he knew nothing about the art of paddling and relying upon shear brawn and endurance he came out a victor in two events. This spurred him on to further efforts and last year he had a canoe of his own which he managed skillfully and managed to come out first in the singles and also got into the prize list in the double event, paddling with Henry Bomgard, of Jersey City.

Young Thickstun is getting into shape for the coming events and has been studying the fine points of paddling a canoe. He will not only enter the Belmar races but will also go to Spring Lake and other nearby points that always hold water carnivals. A number of handsome trophies and medals are offered as prizes in the various events and Thickstun has an excellent opportunity to get away with some of the awards.

WAS RECORD BROKEN AT Y. M. C. A. MEET?

Cranford H. S. Sprinter Claims to Have Smashed Record For Base Running.

Although the Y. M. C. A. field and track meet, held on Parker Field, July 4, is now a matter of history, every once in a while something springs up to remind us of the initial meet on the local playground. One of the after effects has just come to light in the shape of a badly broken record. Charles M. Gilmore, of the Cranford High School, clams that he smashed the amateur athletic union mark for the base running event. The official record of the Spalding athletic guide is 15 3-4 seconds, while Gilmore was clocked in this city at 14 3-5 seconds. The question now arises as to whether or not this record will be recognized and if it should be it will give the Y. M. C. A. meet a high standing among the Metropolitan district athletic circles.

Gilmore covered the regulation distance around the bases and was timed by three experienced timers, but the record will probably be thrown out as there was no official amateur athletic union timer in attendance.

The Cranford boy is an exceptionally fast sprinter and showed his class in the local meet by taking first place in the 100 yard dash as well as in the base running competition.

—If blessings never come singly, how about single blessedness?

—Nell—"What a beautiful color Maude has." Belle—"Yes. I wonder if it runs?"

MFG. LEAGUE HAS LIVELY MEETING

Held In the Y. M. C. A. Parlors Last Night With Full Representation.

POST SEASON SERIES

Dissatisfaction On Part of the R. G. E. Manager—Protest Laid Over Until Future Meeting—To Turn In Score Books Before Saturday.

The regular weekly meeting of the Manufacturers' Baseball League was held in the Y. M. C. A. parlors, last night, with a full representation of the governing board. Several important business matters were brought up and discussed and plans made for a fitting celebration to end up the initial season of the organization. James Kimball, president of the League, was in the chair and a protest was filed by the Saurer team in regard to a recent contest with the Spicer nine, but President Kimball laid the matter on the table. He ordered both managers to state their cases in writing and when this order is complied with the matter will be taken up in detail at one of the board meetings.

A committee of three was appointed by the president to take charge of the league's interest, both in a financial and business way, for the coming post season series between the Manufacturers' and Sunday-school Baseball Leagues. Those on the committee are E. C. Ostlin, chairman; manager Causbrook, of the Public Service team, and Manager Decker, of the Saurer team.

Frank Hoffman, representing the R. G. E. aggregation, claimed that he had been tipped off to the effect that the Monroe Avenue team, of the Sunday-school Baseball League, had the pennant cinched in the latter organization race, and asked permission to go ahead and sign up a series of post season games with this nine as the aggregation which he represented was sure of first place in the factory league. This request was granted upon the condition that it take place after the Manufacturers' League season had ended and would in no way interfere with the season's schedule.

This request has a decided ludicrous taint to it, however, as the Sunday-school race is as yet very much in doubt and the First Baptist aggregation are conceded to have every bit as good a chance of coming out ahead as the Monroes have.

It would therefore be foolish to begin a post season's schedule with a nine that is not sure of landing on the top rung at the sounding of the final gong in September. The R. G. E. manager refused to have anything to do with an all star series and seems to have the impression that his nine is too fast for this sort of a series.

A motion was made and carried to the effect that all of the league score books must be turned in to Secretary Thompson some time this week, the respective managers so that sufficient publicity can be given the leading hitsmiths. President Kimball ordered that they be turned in not later than next Saturday. The Spicer and Public Service game scheduled for next Saturday afternoon could not be played on Parker Field, as Manager Thompson considerately gave the grounds over to the Scottish Clans for their meet on that day, and will be staged as a preliminary on Crescent Oval. The game will be started at 2 o'clock, so as to get it over with before the big game when Plainfield hooks up with Bound Brook. The R. G. E. and Spicer game, which was carded to be played on the Oval last week but was called off because of wet grounds, will be played at the same place on the twenty-fourth.

ROYALS WANT GAME.

The fast Royal Colored Giant team of this city has next Saturday afternoon open and Manager Simmons is desirous of arranging a game with some strong team in this section. This dusky aggregation make an excellent attraction for teams on their home grounds and also have a good field of their own to play on at Filmore avenue. Address P. J. Simmons, 121 Madison avenue, 'phone 1988-W.

—Try a Press want ad.

SR

Read This, Then Ask Yourself if It's Worth Your While to Come In Today!

For the past month I've been conducting a sale—the first since I "opened shop" in Plainfield.

Like all good things it has an end, and therefore, starting next Monday prices go back to "where they belong" and I'll begin to talk "Fall Things."

THIS IS ABOSLUTELY THE LAST SALE WEEK.

And I want to say that I'm closing stronger than ever. Better come in today—tomorrow never comes.

"GET ROTHBERGED"

-ROTHBERG'S-

"THINGS THAT MEN WEAR."

214 WEST FRONT STREET

NEXT DOOR TO PROCTOR'S.

FILMS DEVELOPED ANY SIZE ROLL 10c

Bring your films in **TODAY** and get the finished pictures **TOMORROW. EXPERT WORK.**
8x10 ENLARGEMENTS (made from any size negative) **Mounted and Framed,** all for

$1.00

PAUL R. COLLIER
FILM SPECIALIST.
156 East Front Street. 'Phone 51-W.

PICTURE FRAMING

AMERICAN RACER IS AFTER FRENCHMAN

Bruce-Brown Challenges Boillet, Winner of the Big French Race.

David Bruce-Brown, twice winner of the American Grand Prize Race, has challenged Boillet, the great French driver who won the French Grand Prize at Dieppe on June 25 and 26 last, to meet him in this year's American Grand Prize Race at Milwaukee. Bruce-Brown won the first day's round of the French race and was leading on the second day when he ran short of gasoline and was disqualified for taking on a fresh supply at a spot not designated as an official supply station.

Following is the letter which the American sent to Boillot:

"My dear Boillet:—I regret not to have seen you before I left Paris, because I wanted to talk to you about the American Grand Prize Race. I shall drive in that race the same Fiat car which I drove over the Dieppe Circuit, with the same wooden wheels, the same demountable rims and the same standard Michelin Tires, and I challenge you to meet me there.

"I should be very pleased to continue our contest of Dieppe, as I remain convinced that under the same conditions, with the same cars which we drove at Dieppe, I could finish ahead of you.

"Will you be kind enough to let me have your answer at the earliest possible moment?

"Meanwhile I beg to remain,

"Yours very truly,

"David L. Bruce-Brown."

As yet Boillot has not indicated whether he will come to America for the big race, but it is generally believed that he will. The Grand Prize will be held in Milwaukee on September 17, 1912.

LICKING FOLLOWS RAISING OF PENNANT BY THE GIANTS

The Giants were smiling and happy for a few minutes at the Polo Grounds yesterday, just before the ball game began. The National League pennant, which was won by the New York's last season, was unfurled, and there was a brass band, speech making and a parade. No wonder they were happy. The pennant is about 17 yards long, and for a time it looked as if a derrick would have to be rushed into use to get it to the top of the flagpole, but finally, by the combined strongarm methods of the Giant and St. Louis players, the huge flag was hauled to the mast top.

The smile of joy was still on the faces of the Giants when the game started, and soon gave way to expressions of misery, for the Cardinals took all the fun out of the festivities by defeating the champions by a score of 8 to 6.

TARRYTOWN RUNNER IN SCOTTISH MEET

Long Distance Crack Visiting In This City Has Entered Saturday's Meet.

One of the athletes entered in the Scottish Clan athletic meet on Parker Field next Saturday afternoon has come all the way from Tarrytown, N. Y., and has now entered active training for the Highland affair. He is visiting at the home of William S. MacClymont, of East Seventh street, and heard of the meet to be held here on the 17th and immediately made arrangements to enter it.

Although practically unheard of in this part of the country, Westervelt Ashmead, is one of the best long distance runners in New York State and has a large collection of trophies that he has gathered together in various meets around the country. He is a member of an athletic club in Tarrytown and is an old hand at the running game.

COMMITTEE MEETING.

A meeting of the general committee on arrangements for the Scottish Clan meet to be held on Parker Field next Saturday afternoon will be held in the Daily Press offices tonight. This is the committee which is composed of business men who are not in any way affiliated with the clan. The prizes for the meet will be on exhibition in the Fitz's show window after today.

NOTICE TO ADVERTISERS.

Please bring your copy in early, especially for Fridays. Those who can are requested to have their copy in a day in advance; by doing this you will confer a great favor on the management. Advertising forms close at 11:00 a. m.

IT WAS A GOOD BEGINNING, BUT A PUNK ENDING

SCHEPPS UNDER SPECIAL GUARD

Hot Springs Police Fear Attack by Gamblers.

PRISONER IS VERY NERVOUS

Whitman's Men Expected to Leave With Schepps Today — Burns Tells Whitman of Triumvirate Which He Designates as "Board of Directors of Graft."

Hot Springs, Ark., Aug. 13.—Sam Schepps, said to have been the pay master who provided the murderers of Herman Rosenthal with money with which to make their escape after they had killed the New York gambler, is still here.

Schepps has succeeded in attracting much attention in this city. Acting Mayor Pettit, alderman of the Third ward, who is officiating in the absence of Mayor Waters, received a telegram from District Attorney Whitman stating that Messrs. Turbin and Stewart would arrive in Hot Springs, coming from him today, and that Officer Thomas would arrive later.

It is believed from the New York prosecutor's telegram that Turbin and Stewart have stopped in the various state capitals en route here and secured the necessary requisition and legal papers in order to be sure that they would have no trouble on their return journey. Why they should have taken all this trouble is a mystery to the local officials who have Schepps in charge and especially so to the noted prisoner, who said: "They needn't have gone to all the bother of getting requisition papers, for I'll go back with them the moment they arrive whether they have requisition papers or not. I am anxious to see Whitman, and when I tell my story to him, which I will do when we are alone and I can look him squarely in the eyes, something is going to drop."

The foregoing was the longest statement that Schepps has made, denying all newspaper men an audience.

Schepps Is Watched Closely.

Acting Mayor Pettit gave Captain of Police Howell orders to have Schepps in his room promptly by 1 o'clock and keep him there. The mayor fears that some of New York's gambling gang or gunmen may slip into Hot Springs and shoot Howell and Schepps on the street.

Saturday night Schepps and the two officers paraded the streets until midnight. The prisoner was nervous and did not care to be in his room, and the officials acquiesced in his request to take a walk. Schepps has attracted hundreds of persons to the Marquette hotel. The lobby has been filled with a steady stream of curious callers, many of them asking permission to go to his room. Schepps, accompanied by Howell, came into the lobby of the hotel after the lunch at a nearby restaurant. Mrs. Pettit jokingly asked him if he would object if she got a tent, put him inside and charged an admission fee, as every one seemed so anxious to see him.

"I'll do anything to accommodate the ladies," laughingly replied Schepps. "When you are ready, let me know."

"I realize that in Schepps we have one of the most important prisoners in the famous Rosenthal murder case, and I do not intend to take any chances while he is in our care. I'll be mighty glad when the representatives from District Attorney Whitman arrive in order that we can get him off our hands, and that is why I have ordered Captain Howell to have Schepps in this room by 10 o'clock," said Mayor Pettit.

Burns Names Graft Directors.

New York, Aug. 13.—William J. Burns named to the district attorney three men who have made it possible for policemen to blackmail gamblers and disorderly house keepers. One of these, says Burns, is a lawyer politician who claimed to represent the city administration. Another is a hotel man with influence in the Democratic party. This man represented the organization. The third, less prominent, made it appear that he spoke for the police.

It has been their custom, says Burns, to meet frequently in an uptown hotel not far from Forty-second street and Broadway. The hotel in which they met was not the Metropole, nor was it a resort of common gamblers or lawbreakers. In addition to information which points to these three as the board of directors of graft, Mr. Burns has, he informed the district attorney, grounds for stating that two police inspectors at least were profiting richly through the looting of gamblers and other persons outside the law.

"I was very much surprised," said the district attorney, "to read what purported to be descriptions of a method used by you in obtaining evidence against corrupt policemen. If you had obtained such evidence it was my right to have it. If you have not such evidence your name should not have been connected with such stories."

Mr. Burns replied:

"It is absolutely untrue that I have been obtaining evidence by any such means. I would have informed you, of course, if I had taken such measures. I did not lend my name to these stories. It is not my habit to trumpet my work while the work is under way."

—The line of least resistance demonstrates that the people who yield to temptation are generally looking for it.

MRS. JOHN JACOB ASTOR.

Stork's Visit and Advent of $3,000,000 Baby Expected Today.

At the Astor home in Fifth avenue, New York, it was said that the heir to the Astor millions is expected some time today. Mrs. Astor is the widow of John Jacob Astor, who lost his life on the Titanic.

MAIL LOOT CHARGED BY SEN. LA FOLLETTE

Letters Involving Postal Service Conditions Rifled.

Washington, Aug. 13.—Senator La Follette charged officials of the postoffice department with rifling his mail in an attempt to learn the results of an investigation he was making into conditions in the postal service. He showed the senate a bundle of letters which he declared had been opened before he received them.

"My mail was subjected to an espionage almost Russian in character," declared Senator La Follette. "I have here a bundle of letters showing that my mail was opened, in violation of law, and rifled by some one hostile to the purposes I had in making the investigation."

The charge was made in connection with the provision of the postoffice appropriation which would permit employees to join associations and petition congress for redress of grievances.

Senator La Follette said he had sent out 15,000 letters to postal employees asking for the exact conditions in the service.

HILLES OFF FOR CHICAGO.

Will Meet a Lot of Western Chairmen There and Confer.

New York, Aug. 13.—Charles D. Hilles, the Republican national chairman, went to Chicago today to aid in opening headquarters there. During the two or three days he will be in Chicago he will have conferences with many of the committeemen and leaders from the middle western and prairie states.

From these men the chairman expects to learn the exact situation in their respective states and to lay out his campaign plans according to the reports they will bring to him.

James R. Reynolds, the national secretary, will go to Chicago with Mr. Hilles.

General Markets.

New York, Aug. 13.

BUTTER—Steady; receipts, 6,467 packages; creamery, extras, lb., 26½a27c.; firsts, 25a26c.; seconds, 24a24½c.; thirds, 22a23c.; state dairy, tubs, finest, 25a25½c.; good to prime, 23½a24½c.; common to fair, 21a23c.; process, extras, 24a24½c.; firsts, 22a22½c.; seconds, 21½a22c.; imitation creamery, firsts, 23a23½c.; factory, current make, firsts, 22a22½c.; seconds, 21a21½c.; thirds, 19½a20c.; packing stock, current make, No. 2, 20c.; No. 3, 19½c.

CHEESE—Firm; receipts, 1,089 boxes; state, whole milk, new, specials, white, lb., 15¾c.; colored, 15¾c.; average fancy, white, 15¼a15½c.; colored, 15½c.; undergrades, 15c.; daisies, 15a15½c.; state skims, new, specials, white, 12¾a12¾c.; colored, 12¾a12¾c.; fair to choice, 11½c.; undergrades, 3¼a3½c.

EGGS—Firm; receipts, 9,127 cases; fresh gathered, extras, doz., 24a25½c.; extra firsts, 21½a22c.; firsts, 20a21c.; seconds, 18½a19½c.; dirties, 17½c.; checks, 11a16c.; state, Pennsylvania and nearby, hennery whites, fancy, large, 31a32c.; fair to good, 26a30c.; gathered brown and mixed colors, 25a27c.

HAY AND STRAW—Steady; timothy, 85c.a$1.22½; shipping, 85a90c.; clover, mixed, 85c.a$1.12; long rye straw, $1; oat, 55a60c.; small bales 5a7½c. less.

POTTOES—No. 1, bbl., $1.75a2.50; sweets, Jersey, yellow basket, $1.50a2; southern, yellow, bbl., $2a2.25; southern, red, $2a2.75; Jersey, yams, $2a2.

DRESSED POULTRY—Firm; killed, firm, chickens, dry picked, Philadelphia broilers, 26c.; Pennsylvania, 22a23c.; western, 18a23c.; fowls, dry picked, western boxes, 14½a17c.; 1bbls., iced, 14½a16c.; old roosters, 11½a12c.; spring ducks, nearby, 18a18½c.; squabs, white, dozen, $1.50a3.50; dark, $1.25; frozen turkeys, No. 1, 12a13c.; No. 2, 14a16c.; chickens, roasters, milk fed, 20a24c.; corn fed, 19a21c., fowls, 4 to 5 lbs. each, 16a17c.

Live Stock Markets.

Pittsburgh, Aug. 13.

CATTLE—Supply, 130 cars; market steady on all good grades, others lower; choice, $9.25a9.50; prime, $8.85a9.10; good, $8a8.50; tidy, $7.50a8; fair, $6a7.90; common to good fat bulls, $5.50a6.25; heifers, $4a7.50; fresh cows and springers, $25a55.

SHEEP AND LAMBS—Supply, 38 double decks; market slow and lower; prime wethers, $4.90a5; good mixed, $4.25a4.65; fair mixed, $3.50a4.10; yearlings, $5a5.25; spring lambs, $6a6.75; veal calves, $9a9.50; heavy and thin, $3a5.50.

HOGS—Receipts, 20 double decks; market higher and steady; prime heavy, $8.60a8.65; heavy mixed, $8.70a8.75; medium, $8.85a8.90; heavy and light Yorkers, $8.90a8.50; pigs, $8.60a8.90; roughs, $7a7.50.

—The man with a poor memory should stick to the truth.

—It is a mistake to suppose that summer girls are always warm friends.

ALLEGED BANK THIEVES NABBED

Said to Have Been Victimizing Financial Concerns.

STEALING CHECKS CHARGED

Detectives Say Band Stole Many From Letter Boxes and Offices—Claim They Operated by Forging Indorsements. Young Girl Said to Belong to Gang.

Newark, N. J., Aug. 13.—Two Newark detectives and an operative of the Pinkerton agency in New York watched four men approach the American National bank in this city. One of the men looked over his shoulder at the detectives and suddenly changed his course. The others kept on past the bank and were presently put under arrest. They said they were Morris Luban of 902 Gates avenue, Jacob Luban of 351 Forty-sixth street and Samuel Freidman of 56 Second avenue, all Brooklyn addresses.

M. H. Mayer, the Pinkerton, said the men were members of a gang that has been victimizing banks throughout the east for the past year by forging indorsements to checks stolen from letter boxes and offices. Esther Halken, a pretty girl of twenty, who is now under indictment in New York on such a charge, is said to be a member of the gang, while Frank Bernstein, called another member, was convicted of forgery in the second degree in Brooklyn last month.

Introduced at Bank.

On Aug. 5, the Newark police say, Jacob Luban and a man known as Samuel Greenberg told Meyer Leibowitz of 264 Springfield avenue that they wanted to open a store in his neighborhood. A day or two later he was persuaded to introduce them at the American bank, where Greenberg opened an account by depositing a check for $116.25 drawn on the National City bank of New York. He checked out $85, but deposited another check for $75 drawn on a Pittsburgh bank. Mayer says the New York check was stolen from a letter box. Greenberg is believed to have been the man who got away, and the police say that when Jacob Luban was searched they found in his sock a piece of a check drawn by Greenberg for most of his newly established account.

Girl Was Arrested on May 28.

Esther Halken was arrested on May 28 last, two weeks after one Sadie Levine had opened an account at the East New York branch of the Mechanics' bank by depositing a check for $230. On May 15 two men presented at the bank a check for $80 drawn by the woman and were arrested. One of these men was held for trial under the name of Jacob Luban, while the other was convicted as Frank Bernstein.

Pinkerton detectives testified before Magistrate Hylan that the same woman had opened an account in the Williamsburg branch of the State bank on April 22 under the name of Anna Cooms, depositing checks on the Public and Jefferson banks until it was possible for her to withdraw $720 and still leave a balance. Forged indorsements were found, it was said, on all the checks, but the girl was discharged.

SOCIALIST IS FREED.

Katz, I. W. W. Leader, Spent His Time Campaigning From Cell.

Paterson, N. J., Aug. 13.—After serving three months in the county jail Rudolph Katz, leader of the Industrial Workers of the World in this section and Socialist Labor candidate for congress from this district, was released on an order from Supreme Court Justice James F. Minturn.

Bail in the sum of $500 was furnished by August Redner, pending a hearing on a writ of certiorari.

Katz was sent to jail for six months for loitering around a silk mill during the recent strike in this city. He has been spending his time in prison waging a campaign for congress and had sent out hundreds of letters asking support.

TRAIN CUTS OFF GIRL'S LEGS

Thirteen-year-old Miss Crosses Between Cars and Dies of Injury.

Harrison, N. J., Aug. 13.—Harriet Reville, thirteen years old, daughter of Mr. and Mrs. William Reville of this city had her legs cut off by a Pennsylvania railroad freight train here. She died in St. Michael's hospital in Newark. With her sixteen-year-old brother she had carried lunch to their father, who is employed in the Crucible Steel works.

On their way home the children found the Essex street crossing blocked by a train. The girl's brother climbed between two of the cars, getting over in safety. The girl followed, and the train started suddenly, and she fell.

Seeks Men to Shoot Slayer.

Reno, Nev., Aug. 13.—Warden George W. Cowing of the Nevada state prison is experiencing difficulty in finding five men who are willing to shoot Andrigi Mirkovich to death on Aug. 29. The condemned man, given the privilege by a new law of choosing the means whereby he shall be put to death, selected shooting.

—The fellow who can't raise a hand to help himself has no business to play poker.

TY COBB.

Great Ball Player Held Up and Knifed by Thugs.

Ty Cobb was attacked by three assailants and stabbed in Detroit while he was on his way to take the Southwestern express for Syracuse, N. Y. While Cobb was not seriously injured, he was slightly bruised and received one knife wound in his back. The ball player's agility saved him from a bad beating and possibly death.

W. F. M'COMBS ILL, IS FORCED TO REST

Wilson Manager Victim of Fatigue and Indigestion.

New York, Aug. 13.—Fatigued by his campaign of nearly a year to make Wilson the Democratic presidential nominee and attacked with intestinal indigestion, Chairman William F. McCombs of the Democratic national committee was compelled to take to his bed. Physicians who attended him at the Royalton insisted he forget all about his duties for a week at least.

Mr. McCombs' partial collapse has been imminent almost daily since the Baltimore convention. The strain on his weak physique and the pain he suffers from a crippled limb were of themselves sufficient to overcome him. Saturday night he ate a dinner that did not agree with him. This sent him to his bed.

ANTI-MURPHY MEN TALK.

Up State Democrats Will Meet Again at Syracuse Oct. 1.

Rochester, N. Y., Aug. 13.—The conference of up state anti-Murphy Democrats in the Hotel Seneca discussed plans, adopted a declaration of principles and adjourned to meet in the Onondaga House at Syracuse at 10 o'clock on the morning of Oct. 1. It was distinctly stated that the movement has nothing to do with the Empire State Democracy movement. After the open meeting the committee which issued the call held a session to formulate further plans.

Ex-Judge John D. Lynn of Rochester was chairman of the open meeting. He said that through lack of organization the state Democracy has become a one man's party instead of a party representative of the Democrats of the state. Former Public Service Commissioner John N. Carlisle said Murphy was a selfish individual.

Henry P. Keith, state committeeman of Nassau county, where the movement was started, and Jacob L. Ten Eyck of Albany also spoke.

SENATOR CRANE SAVES A LIFE

Directs Rescue of Laborer Buried in Quicksand at Dalton, Mass.

Pittsfield, Mass., Aug. 13.—Pinned down by tons of gravel and quicksand, Martin Fahey, Jr., has held in a ditch for three hours in Dalton while Senator W. Murray Crane superintended the work of rescue. Every hour Fahey was dragged deeper into the quicksand. A cofferdam was built, automobiles bringing lumber for the work.

The Rev. Thomas Murray, a priest of St. Thomas Aquinas' church, Brooklyn, went into the ditch and gave the last rites of the church to Fahey. The man was unconscious when taken out. He was badly crushed, but will recover.

ANARCHIST SHOT IN RIOT.

Leon Guitterez Killed by Policeman in Los Angeles.

Los Angeles, Cal., Aug. 13.—Leon Guitterez, a well known anarchist, is dead and Patrolmen Perry and Bains are wounded as the result of a riot in the plaza when the police were stoned by a crowd of Mexicans.

The police were attempting to arrest Ed Moreno, an alleged pickpocket, when Guitterez drew a pistol and called upon the crowd of Mexicans to go to the rescue. As Guitterez came to the attack Patrolman Perry fired and sent a bullet through the Mexican's heart.

Weather Forecast.

Probably fair today; local showers tonight or tomorrow; not much change in temperature; light to moderate south and southwest winds.

—Borrowell—"I have an old score to settle with you." Wigwag—"Are you referring to the $20 you owe me?"

During July and August Closed Friday Night and Saturday at 1 P. M.

HAHNE & CO.

NEWARK'S STORE BEAUTIFUL
BROAD, NEW and HALSEY STREETS

·IMPORTERS· ·RETAILERS·

WE GIVE AND REDEEM SURETY STAMPS

"ROUND-UP" SALE

THOUSANDS COMING FOR THESE GOOD SHOES

At $1 a Pair

WOMEN'S, MISSES' AND CHILDREN'S NEW STYLE

Pumps, Oxfords and Shoes

VALUES RUNNING TO $3.50 A PAIR

Undoubtedly this is the greatest shoe sale that has been held in Newark—greatest in the number of pairs involved, greatest in values—and the throngs who have been gathering them in realize this fact.

We had more people yesterday than we could wait upon, and today again the crowds are pressing us to the utmost despite the fact that we had an extraordinary number of salespeople.

There may be enough shoes to continue this sale thruout the week; we can make no promises; but 20,000 pairs are a lot to sell, so we expect to keep the sale running thruout the week, affording you ample opportunity to come for these good shoes at this extraordinary price.

If you did not get here yesterday nor today, come tomorrow or next day; but come as early as you can and thus have better choice in the matter or sizes.

Included in this remarkable distribution of dependable footwear are—

Women's Patent Leather Oxfords, with welt and hand turned soles, worth $2 to $3.

Women's Gunmetal Oxfords, Pumps and Ankle Strap Pumps, with welt soles, worth $2 to $3.50.

Women's Oxfords of Tan and Black Vici Kid, worth $2 and $2.50.

Misses' Pumps of Patent Leather and Gunmetal, with low heels, and **Button and Lace Shoes** of Patent Leather and Gunmetal, good for dress or service, worth $1.50 to $2.50.

Little Men's Patent Leather and Gunmetal Lace Shoes, worth $1.50 and $2.

Women's High Shoes of Vici Kid and Patent Leather, in both button and lace styles, with welt and turned soles, worth $2 to $3.50.

Women's Hospital Shoes with rubber heels—plain and patent leather tipped, worth $1.75.

Women's Patent Leather Pumps, Colonials and Ankle Strap Pumps, with welt and hand turned soles, worth $2 to $3.

Children's Button Shoes, of Patent Leather and Gunmetal, for dress wear or for school, worth $1.50 and $2.

Women's Tan Russia Calf Pumps and Ankle Strap Pumps and Oxfords, welt and turned soles, worth $2.50 and $3.

NO LET UP IN THE BIG SALE

A. P. C. Wash Fabrics at 6½c

These are just about as cheap as everyday calicoes. These remarkable fabrics have taken on the dignity of much finer goods because of the splendid patterns in which they are made and the unfadable colors that are used in the making. Dresses made of these materials will repay you for your sewing. They are the universal morning dress fabrics and they are worn in mansion and cottage.

Join the crowds around the A. P. C. tables.

6½c

A. P. C. Chambray Blues
A. P. C. Old Blues
A. P. C. Pin Checks
A. P. C. Polka Dots
A. P. C. Plain Colors
A. P. C. Children's Styles
A. P. C. Rob Roys
A. P. C. Shirting Styles
A. P. C. Steel Mixtures
A. P. C. Pekin Stripes
A. P. C. Apron Styles
A. P. C. Blazer Stripes
A. P. C. Mourning Styles
A. P. C. Cherry Dots

A. P. C. Plain Pink, Plain Light Blue, Plain Red, Plain Tan, Plain Navy, 6½c.

MAIL ORDERS FOR A. P. C. FABRICS will receive prompt attention. Pick the styles you desire from the above list and it will be sent you. If, when you receive them, you are not delighted, you will be under no obligation to retain the goods but may return them. Money refunded.

Advertising Pulls—It Doesn't Jerk

That is if it is put together rightly and placed in the right mediums. Under such conditions it is certain to influence your business to the betterment of it if you will only have the courage to "keep at it."

How did John Wanamaker and our other commercial kings build up their vast enterprises? Simply by good business ability and—Advertising constantly—keeping at it. You wouldn't apply a liniment with a feather would you, you rub it in—just the same with advertising, except that you keep on rubbing it in and the harder and longer you do the rubbing the greater the returns.

We once read in a country paper the following: "If you have a prosperous business, advertise and keep it—if not advertise and get it. If you can't find the necessary time to devote to advertising your business properly phone us. We have an expert who will put up your "Copy" that will bring sure results.

The Advertising Department Plainfield Daily Press Tel. No. 1300

KIVANTINOS & JELLING
Successors to Alex. Lusardi.
Foreign and Domestic Fruits, Choice Confectionery, Nuts, Cigars, etc.
211 W. FRONT ST. Tel. 866-W

E. B. MAYNARD'S
Tonsorial Parlors. Electrical Massage for Face and Hair. First-class Work. Children's Hair Cutting a Specialty.
Tel. No. 784-R. 141 North Avenue

ON YOUR WAY
to the station stop and see Alex Stifle, the Barber, who has opened an up-to-date shop on Depot Park, near Eastbound Station. Special attention to children. 'Phone 823-J

—It sometimes happens that both a man's wife and his newspaper come to the breakfast table in their wrappers.

Fruit Jars and Jelly Glasses
Thick Jar Rubbers
JOSEPH W. GAVETT
WEST FRONT STREET
We Close at Noon Saturdays Till Sept.

USE PRESS WANT ADS

Candidates For the Office of Vice President

Five of Them, Sherman, Marshall, Johnson, Seidel and Watkins.

An Office That Is Ridiculed, but by No Means to Be Despised.

By JAMES A. EDGERTON.

TWO of the five candidates for vice president are now governors of states, one is already vice president, one is a former mayor of Milwaukee, and the other is a lecturer and college professor. People usually regard the vice presidency in a jocular way, as a sort of fifth wheel to the administration band wagon. Yet in a social sense the vice president outranks everybody but the president. He presides over our highest legislative body and occasionally is permitted to vote. He is entitled to be called "Mr. President" and to have his pictures in the newspapers and the campaign lithographs and posters.

Since the foundation of this government eight of our vice presidents have afterward become president — John Adams, Thomas Jefferson, Martin Van Buren, John Tyler, Millard Fillmore, Andrew Johnson, Chester A. Arthur and Theodore Roosevelt. In other words, the vice president stands nearly one chance in three of reaching the higher office. Among other distinguished holders of the job were such men as George Clinton, Elbridge Gerry, John C. Calhoun, George M. Dallas, John C. Breckinridge, Hannibal Hamlin, Schuyler Colfax, Thomas A. Hendricks, Adlai E. Stevenson, Levi P. Morton and Charles Warren Fairbanks. By all of which tokens it doth appear that the vice presidency is a place neither to be laughed at nor sneezed at. Therefore please be serious in reading about the several tails to our national tickets.

First there is our old friend "Sunny Jim"—beg pardon—James Schoolcraft Sherman, he of the clarion voice and the bland smile. To hear Sherman preside over the United States senate is a perpetual delight. Those silvery tones have the average bell sounding as if it had a bad cold. The vice president is a very democratic citizen and something of a politician withal. When he is not presiding over the senate he is usually at a ball game.

Twenty Years In Congress.

Before Sherman became Taft's running mate he was congressman from the Utica (N. Y.) district. I remember when I was up in Herkimer county trying to elect W. R. Hearst governor that the Democrats used to tell me what an all fired smart politician Jim Sherman was. Said they "couldn't beat him nohow; he was too foxy for 'em." And, believe me, there is some politics in Herkimer county. What they don't know about the game is not worth the use of a microscope to discover. They are just as well versed in political arts and artifices in Oneida county, which at that time constituted the rest of the district. Yet term after term Sherman took the nomination and election away from all the other able citizens and political postgraduates who thought they would be an ornament to the job. I don't know how often he was elected to congress, but it got to be a habit with him. His official biography says he was in from 1886 to 1908 except for one term, 1890-2, when the Democratic landslide ran away with him. That is a matter of twenty years. No wonder the other aspirants grew discouraged.

Mr. Sherman was born in Utica in 1855 and has lived there ever since, except for some twenty-four years in Washington. He was graduated from Hamilton college and has the degree of LL. D. from two or three other institutions. He is a lawyer, director in many local corporations and member of a long array of clubs in Utica, New York city and Washington. He presided over Republican state conventions in 1895, 1900 and 1908 and would have presided over one in 1910, but Roosevelt wouldn't let him. Sherman's voice in political campaigns has been heard from Maine to California, but not at one and the same time. Wonderful as it is, it does not carry quite that far. To claim otherwise would be overpraise, and we should not deceive in a matter of this kind.

At one time Mr. Sherman was chairman of the national Republican congressional committee, which shows that his reputation as a politician got outside of the Utica district. It was then that he became mixed up with the Roosevelt-Harriman episode, naturally a very hot situation.

There is one honor done our vice presidents that I had almost forgotten. Theirs is the proud privilege of having their busts stuck around in niches in the senate chamber. "Sunny Jim" has the further distinction of having "specs" on his bust, the first time, it is believed, that glasses were ever "busted" in this way.

Speaking of Orators.

Mr. Sherman is not the only candidate for vice president. There is Thomas Riley Marshall of Indiana. The Hoosiers call him Tom Marshall, and the whole country will soon get the habit. Marshall was elected governor of Indiana because of his oratory. Now, it takes some orator to do that in Indiana. It is a land of orators, as well as of "best sellers." There is Beveridge, to say nothing of Kern and Shively. There also are the Landis brothers. And there in other days were Oliver P. Morton, Benjamin Harrison and Dan Voorhees, the "Tall Sycamore of the Wabash."

Marshall is not a "tall sycamore." On the contrary, he is short and if he were not a candidate for vice president would be described as skinny. But you know how some men of that type can talk. Marshall is one of them. He got the Hoosiers going, and they have been fed on high class rhetoric and moving periods for generations.

In the beginning of the campaign somebody said that Governor Marshall was a great-grandnephew or something of Chief Justice John Marshall, and the tale went all over the country. You have observed how a lie like that will travel once it gets started. This caused a real descendant of Chief Justice John to utter indignant denial. He said the governor belonged to a different breed of Marshalls. All right. If Tom has not the distinction of being related to John, neither has John the distinction of being related to Tom. This tub can stand on its own bottom. What is a matter of pedigree between Democrats anyway? Almost anybody can have ancestors, but only a few men can run for vice president.

Mr. Marshall is not a politician, his first office being the governorship. To this he has been elected twice. The first time was in 1908, when he carried the state by 15,000, although Taft had 10,000 the other way.

Opposed Taggart.

In his first term Marshall had an adverse senate, yet made himself so popular that he swept the state a second time and carried everything with him. He then had a memorable battle with Tom Taggart, the state boss of his own party, over the United States senatorship. Marshall won a victory in the election of John W. Kern, who, by the way, was the Democratic vice presidential candidate four years ago. Woodrow Wilson, Marshall's running mate, also had a little experience in fighting the boss of his own party over the matter of a United States senator. Aspirants for Democratic presidential or vice presidential nominations in 1916 should study this lesson carefully. If they want to win they should fight a boss on the election of a senator. The only difficulty with this program is that by 1916 all United States senators will be elected by direct vote of the people and there won't be any bosses.

Governor Marshall was born in Wabash county in 1854 and was graduated from Wabash college. Even though not a "tall sycamore" he is thus a Wabash man all along the line. Admitted to the bar in 1875, he has practiced law in Columbia City since that time. He is a thirty-third degree Mason and member of two college fraternities. He was also a trustee of Wabash college. Otherwise he has led an exemplary life, being of a philosophical turn of mind and fonder of a pipe in his library than a seat among the mighty. "I don't suppose," he once said, "that I have the ordinary motives for 'ambition.'" All of which teaches us that modest men may still win out.

The "Big Stick" Governor.

Hiram W. Johnson, Roosevelt's running mate, is also a governor—the "big stick" governor they call him in California. He is likewise a modest man. He won't tell when he was born, or whether his nose was freckled when he was a boy, or any of these interesting personal things. Nobody even knows what the W. in his name stands for. A few months ago the country was in a like quandary about the W. in Oscar Underwood's name. Finally the deep, dark secret was out and public suspense was at an end. Oscar's middle name is Wilder. But Hiram's middle name is still a thing of mystery. Well, the campaign is young, and we may learn it before election day.

Here is another circumstance that illustrates Governor Johnson's modesty. "Who's Who" has not a line about him except that he is governor of California, and that he could not well conceal. If we do not know when he was born, however, we know where. That occurred in Sacramento. His father is Grove L. Johnson, a lawyer and for years a member of the legislature, where he stood close to the Southern Pacific. It was on this point that father and son broke, but we are getting ahead of the story.

After having a part in a reform administration in Sacramento the future governor went to San Francisco, where he first became prominent in helping Francis J. Heney prosecute the graft cases. At one time he withdrew from the case. Friends urged him to return, but he refused. One day a friend was pleading with him when word came that Heney had been shot.

"That settles it!" cried Johnson, and he again joined the prosecution and sent Abe Ruef, the "boss," to jail.

Rode All Over California.

Johnson was reluctant to make the race for governor, fearing that he was not well enough known, but when he did go in it was with his whole heart, and he made a campaign such as California had never before known. He rode all over the state in an automobile, which is no slight task, considering the size of California. His promise to the people was that if elected he would "kick the Southern Pacific out of politics," a promise that he has made good. Before the machine politicians awakened to what was going on Johnson had his fight won and gained a popular majority in the primaries that is the talk of California yet. That was the beginning of a new era in the politics of the Golden State, and under the leadership of Governor Johnson the Progressives have maintained their ascendancy to the present day.

While Eugene V. Debs has been a candidate for president on the Socialist ticket ever since 1900, his running mate is making his first race. It was Emil Seidel's victory as a candidate for mayor of Milwaukee that first awakened the country to the growth of socialism. While Seidel was not re-elected, it required a combination of both old parties to defeat him. He was born in Ashland, Pa., went to Germany as a boy and learned woodcarving and then settled in Milwaukee. He was once a candidate for governor and was an alderman before his election as mayor.

Aaron Sherman Watkins, Prohibition candidate for vice president, was the nominee for the same office in 1908. He also ran twice for governor of Ohio. He was born in Ohio in 1863, was educated at the Northern university at Ada, admitted to the bar, became a teacher in the public schools, entered the ministry, was a professor of literature and philosophy at Ada, president of Asbury college and is now a lecturer. That is certainly a wide enough experience to fit a man for almost any office.

Photo of Marshall copyright, 1912, by American Press Association.

1, GOVERNOR THOMAS RILEY MARSHALL; 2, GOVERNOR HIRAM JOHNSON; 3, VICE PRESIDENT JAMES S. SHERMAN.

—Those who marry for love are no more proof against disappointment than those that marry for money.

—The people who always want to attract attention often do it in the least attractive way.

OLD FRIEND OF LINCOLN DEAD

Ira Haworth Was Called "Grandfather of Illinois Republicans."

Ira Haworth, known as "the grandfather of the Republican party in Illinois" and once a personal friend of Abraham Lincoln, died recently, aged eighty-five years.

Haworth was one of the six men who attended the first Republican meeting in Illinois in 1856 and later was one of the delegates who voted for the nomination of Lincoln for president. In 1860 Lincoln sent Haworth a gavel and a cane made from a rail which he had hewn for a fence. These Haworth treasured and always kept locked in a chest.

—Blobbs—"Do you think we shall know each other in heaven? Slobbs—"I suppose so. Very few of us really know each other here."

The Scrap Book

A Twice Told Tale.

The late A. L. Williams of Topeka, general attorney for the Union Pacific, was once on a trip with a party of friends in a private car. While in Denver one of the party, a man of convivial habits, came in the car late one night and found Mr. Williams playing solitaire. The convivial one was enough under the influence of liquor to be talkative and proceeded to tell Mr. Williams a long story of his domestic unhappiness. The next morning, when sober, he mentioned the fact that he had talked too much the night before and requested that anything he might have said would not be repeated. Mr. Williams, in order to relieve the man's embarrassment, said: "That's all right. I never listened to you and have no idea what you said."

That night the man returned in the same condition. Looking sternly at Mr. Williams, he said:

"Now, durn you, you said you didn't listen to me last night, so I'm going to tell you the whole story again, and you've got to listen." — Kansas City Star.

On the Firing Line.

For glory? For good? For fortune or fame?
Why, ho for the front where the battle is on!
Leave the rear to the dolt, the lazy, the lame.
Go forward, as ever the valiant have gone.
Whether city or field, whether mountain or mine,
Go forward, right on to the firing line.

Whether newsboy or plowboy or cowboy or clerk,
Fight forward, be ready, be steady, be first.
Be fairest, be bravest, be best at your work.
Exult and be glad; dare to hunger, to thirst,
As David, as Alfred. Let dogs skulk and whine.
There is room but for men on the firing line.

Aye, the place to fight and the place to fall,
As fall we must all in God's good time.
It is where the manliest man is the wall,
Where boys are as men in their pride and prime,
Where glory gleams brightest, where brightest eyes shine,
Far out on the roaring red firing line.
—Joaquin Miller.

Bill Nye's Disappointment.

Representative Nye came to the breakfast table at his hotel one morning, chuckling to himself, and he explained that he had just thought of a boyhood incident for the first time in many years. It was when the Nye family were living on a farm in Wisconsin. He went to the pump one noon to wash his face after toiling in the fields all morning and was met by Bill Nye, his elder brother, who had been at work in another part of the farm. Bill looked at him as if he were a stranger and asked seriously, "Is your name Nye?"

"It is," replied Frank, with equal seriousness.

"Why, that's my name, too," went on Bill. "Wonder if we could be any relation. Where were you born, friend?"

"I was born in Maine."

"Well, this IS interesting," said Bill. "I wouldn't doubt at all if we're related. Ever have any brothers?"

"Yes, one older brother and one younger brother," replied Frank.

"Oh, well, it can't be the same family, then," said Bill, in a disappointed tone. "I had two brothers myself, but mine were both younger."—New York Press.

Two Puzzles.

Willard S. Straight of the Morgan banking house said in a recent letter from Peking:

"The things that puzzle and perplex us in the Chinese become, on closer knowledge, simple, and so, no doubt, do we perplex and puzzle the Chinaman till he gets to know us better.

"It is like a mandarin from the far interior who dined with me the other evening. In his honor the dinner was very Chinese. One course consisted of eggs apparently quite whole, yet within them was a delicate salad of mushrooms, lettuce, nuts and mustard.

"'It puzzles me,' I said to the mandarin, 'how all these things are put inside a whole egg.'

"My guest took up an uncut magazine from a table.

"'But it puzzles me still more,' he said, peering between the leaves, 'how you manage to put printing in here.'"
—Washington Star.

Let the Cat Out of the Bag.

A certain English innkeeper's family conducted a weekly raffle. In this raffle the prizes were turkeys, ducks, young pigs, baskets of eggs and such like rural commodities. A quantity of steel disks, numbered from 1 to 25, were put in a black bag, and the little daughter of the innkeeper put her hand in the bag and drew a disk for each speculator in turn. The person whose number was the highest got the prize.

Well, it had been noticed that the innkeeper's wife had got the prize pretty frequently, but nothing was thought of this by the simple, honest rural folk.

One evening, though, the little girl, with her hand in the bag, paused. It was her mother's turn, and she did not draw forth her mother's disk in her usual quick and careless way. She rummaged about. The other raffers looked at one another oddly. The innkeeper said:

"Come, come, child, hurry up."

"But, father," said the little girl, "I can't find the hot one."

—Beauty is only skin deep, and yet the average woman is taken at her face value.

Free Insurance

In case of the death of the wage-earner of your family we will at once give you a receipted bill in full of your account

Without Extra Charge of Any Kind

America's Greatest Furniture House

Ludwig Baumann & Comp'y

49 & 51 Market St.

NEWARK, N. J.

New York Store—Block 8th Ave.—35th to 36th St.

DURING AUGUST WE CLOSE SATURDAY AT 1 P. M. OTHER DAYS AT 6 P. M.

No Extra Charges

Advertised articles may be bought singly or with other goods at the advertised prices

Without Extra Charge of Any Kind

MARVELOUS MONEY-SAVING BARGAINS CHARACTERIZE THE SECOND WEEK OF

OUR ECONOMY FURNITURE SALE

Compare the prices in this advertisement with those elsewhere. Come into our store, get our prices on anything in our enormous stock, then compare them with the prices of any other store and convince yourself that

Our Prices Are Always the Lowest

EXTRA CASH DISCOUNT OFFER:

In addition to the really marvelous values, and as an extra incentive to the economically inclined, we will allow an extra cash discount of 10 per cent. on all cash purchases. This applies to advertised articles as well as to any of the thousands of bargains throughout our enormous stock.

WE OPEN ACCOUNTS FROM $5 TO $1,000 ON SMALL WEEKLY PAYMENTS

EXTRA CASH DISCOUNT 10%

Collapsible Palace Go-Cart 5.95

Actual $10 Values

The most popular go-cart model on the market; of perfect construction in every detail, rubber-tire wheels, large size body, with large hood, upholstered in various popular shades of tan, black, green or maroon leatherette. We have others at

4.94
3.25
1.98

The Greatest Wash-Day Special Ever Offered

29c — 100 Feet Clothes Line, 100 Clothes Pins, 1 Large Pin Bag. Actual value of combination 65c. — 29c

Clothes Line

Reg. value 45c. Best quality line or sash cord.

The bag is very durably made and is an exceptionally handy wash day necessity. Actual 10c value.

100 Clothes Pins

4½-inch first-class quality clothes pins, of best maple wood; perfectly smooth finish; everywhere 10c per 100. You will find it to be impossible to duplicate this offer anywhere under 65c.

Greatest Clean-Up Sale of Refrigerators in History

We have about 100 Ice Boxes and Refrigerators in well assorted sizes. They must go quickly, hence these timely reductions.

Refrigerators, open top style, regularly $14.50, at $8.75.

Refrigerators, open top style, regularly $15.50, at $9.75.

Refrigerators, open top style, regularly $17.50, at $12.15.

Refrigerators, open top style, regularly $18.75, at $13.95.

$50 FIVE-PIECE PARLOR SUITE

Handsome parlor suit, richly carved frame, highly polished mahogany finish, tufted back, spring seats, upholstered in panne plush or choice of coverings.

Actual $50 Value

36.95

$20 Colonial Brass Bed

9.98

Heavy continuous posts, T ball knobs on fillers, all sizes, bright finish only

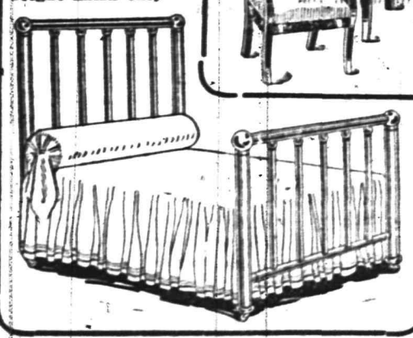

NO CLUB FEES — NO EXTRA CHARGES

$5 Continuous Post Steel Bed

2.98

Finest white enamel finish, excellent construction, in all sizes.

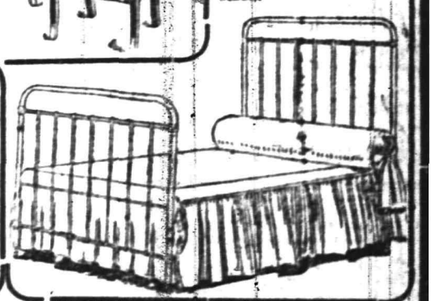

We Give S. & H. Trading Stamps With All Purchases

WE CLOSE AT 12:30 O'CLOCK SATURDAY.

THE ATTRACTIVE PRICES we have placed on the unmatched and odd pieces of FURNITURE will interest you. It is a splendid opportunity for Economical Furniture buying.

THE FURNITURE we offer are the patterns that the manufacturers have accumulated after a busy season. We want to dispose of them and put new goods in their place.

THE PIECES we offer are just as well made and just as valuable as when we first placed them in stock but they are the last we can get of them. So we have put a price on them that will move them quickly.

ALL KINDS OF FURNITURE are included in the reduced price pieces and you will be pleased with the large variety we can show you.

POWLISON & JONES

149-151 E. Front St. Plainfield, N. J.

TRY A PRESS WANT AD

Save Some Money For Yourself--

for your family. Save something every week---as much as you can. Save it systematically. Put it into a Life Insurance policy in The Prudential. You can find no safer way. Prudential policies are low in cost; they are liberal; they are guaranteed fully, completely.

THE PRUDENTIAL HAS THE STRENGTH OF GIBRALTAR

The Prudential

Founded by JOHN F. DRYDEN,
Pioneer of Industrial Insurance in America

DEPOSITS OVER $4,000,000.00

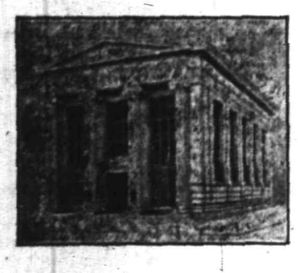

INDIVIDUAL, HOUSEHOLD, BUSINESS ACCOUNTS

On all accounts subject to check The Plainfield Trust Company pays

THREE PER CENT. INTEREST

when the balance amounts to $500 or more and no exchange is charged on out of town checks deposited.

THE PLAINFIELD TRUST COMPANY

AMUSEMENTS. AMUSEMENTS.

Plainfield Theatre

SATURDAY NIGHT ONLY—AUGUST 17th.
LIEBLER & CO.'S PRODUCTION OF

Alias Jimmy Valentine

TWO SEASONS IN NEW YORK CITY.
PRICES 25c, 50c, 75c, $1.00, $1.50
SEATS NOW ON SALE AT BOX OFFICE.

LAGGREN & GREENE
MANUFACTURER'S OF AWNINGS
Carpet Cleaning and Laying
Window Shades and Canopies for Weddings
TELEPHONE 1948
102 North Ave., Plainfield, N. J.

AMUSEMENTS.

PROCTOR'S
THE THEATRE POPULAR.
BEST REFINED VAUDEVILLE AND MOVING PICTURES.
Changed Monday and Thursday.
Matinee—2 p. m., 10c; Eve., 10c 15c and 25c.
TODAY'S PROGRAM
The 7 Picarios, sensational acrobats; Dorothy DeSchelles & Co., comedy sketch, "The Getaway;" singing comedienne, Charlotte St. Elmo; blackface musicians; Fields & Hanson, singers and dancers, the Colliers.

UP THE HUDSON
POPULAR EXCURSION TO
WEST POINT AND NEWBURG
Every Wednesday
Until Sept., 11, incl.
via
NEW JERSEY CENTRAL
And Hudson River Day Line Steamer "ALBANY."
Round Trip Tickets $1.50
Direct connection between Train and Steamer at Pier 1, adjoining Passenger Station, Jersey City. Train leaves Plainfield at 7:58 a. m. See circulars for other stations.
8—3 5 6 10 12 13 17 19 20 24 26 27 30 31 9—3 7 9 10

WOMAN'S EXCHANGE, 207 PARK AVE.
Attention is called to our delicious cakes, bread and rolls. Also orders taken for all kinds of canned fruits, preserves and jellies.

—Advertise in the Daily Press.

Warren Chapel EXCURSION
To
ASBURY PARK and OCEAN GROVE
Thursday, Aug. 15
Leave Plainfield 8:15 a. m.
Leave Asbury Park 6:10 p. m., stopping at Netherwood both ways.
Tickets—Adults $1.25 Children 90c
8 8 6

CARL SILBERT'S JEWELRY STORE
is now located at
255 W. Front St.
Opposite Babcock Building.

Advertisements
—For—
New York Herald, World, Times, Sun, Journal, Telegram, American, Brooklyn Eagle, Globe
—and—
Newark Evening News
Received at
PLAINFIELD DAILY PRESS
At Regular Office Rates.

Clan Mackenzie, No. 204, Plainfield.
Scottish Games
The gathering of the Clans at PARKER FIELD
Saturday, Aug. 17
At 2 p. m. sharp.
STREET PARADE
Headed by New Jersey Scottish Highlanders Pipe Band with their Giant Drum Major at 1:15 p. m.
AN EXHIBITION DRILL.
Handsome prizes awarded winners of all events. Silver cups, gold, silver and bronze medals—other trophies are on exhibition at Brown & Hollingwood's jewelry store on East Front street, and at Robert Murray's
Apply at once for application blanks to Robert Murray, general sec., 326 West Front street, Plainfield, N. J.
Entries for open events for registered amateur athletes will close on August 17, at 10 a. m.
Take Arlington Ave. cars to grounds.
8 13 4

SATURDAY'S DAILY PRESS goes to press at 1:00 p. m. during May, June, July and August. Advertisements received for classified columns until 12:30. Those who have news matter for Saturday's issue will win the thanks of the employes by sending it in early, and will co-operate in giving a half-holiday to the men who are co-operating to make the Daily Press an indispensible visitor in every home in Plainfield.

HORSE THIEF GETS AWAY.

Port Murray, Aug. 13.—Albert Fleming, of Penwell, near Port Murray, had one of his horses stolen. It is thought it was taken by a former employe of the farmer, who was seen in the vicinity the day before. From evidence gathered at Easton, Pa., the driver answers the description of the suspect. The animal stolen was a brown mare and the thief hitched her to an old buckboard. This is the third horse stolen in Warren county since last April, and the other two horse thieves are serving time. In each of the other cases the culprits had formerly worked for the man from whom he stole a horse.

COW WITH TAIL CUT OFF.

Highlands, Aug. 13.—The local police are endeavoring to locate the person who cut the tail from a cow belonging to William Worth. Mr. Worth discovered what had taken place when he went to the lot for the cow yesterday morning, and after calling a veterinary surgeon to attend the animal notified the police. Public sentiment is aroused over the matter among the people in Mr. Worth's neighborhood.

FOR RENT AT NETHERWOOD MODERN COLONIAL HOUSES.
559 Belvidere avenue: 10 rooms, 3 bath rooms, open fire places, hot water heat, gas and electric lights, parquet floors; lot 100 by 185.
724 Berkely avenue; 10 rooms, open fire place, hot water heat, gas and electric lights, fine stable with concrete floor; lot 107 by 350.
THE STATE TRUST COMPANY
Plainfield, N. J.
8 3 tf s-tu-th

The regular quarterly dividend of the Ransome Concrete Machinery Co. of 1 7-8%., has been declared, payable Aug. 15, 1912, to stockholders of record on that date.
Ransome Concrete Machinery Co.
E. F. Feickert, Treasurer.
8 10 12 14

PLAINFIELD BRICK STAND THE TEST

Compressive Test Made By Dr. McKenna.

Chief Doane, our building inspector, and Albert Rajotte, the local

Albert Rajotte.

brick manufacturer, called at the laboratories of Dr. Charles F. McKenna, of 50 Church street, New York city, and had tested the various qualities of bricks manufactured by Mr. Rajotte.

The test required by law is 400 pounds pressure to the square inch

The A No. 1 brick of Rajotte's stood a test of 3600 pounds to the square inch or nine times the pressure required by the building laws. The light hard or seconds stood a pressure of 1300 pounds to the square inch, while the poorest grade, or soft light brick, as they are commonly called, stood a pressure of 930 pounds to the square inch.

The latter especially is considered remarkable as these brick heretofore have been considered useless except for filling in purpose.

The fire chief was considerbly surprised and gratified that a home product passed such a high test.

Mr. Rajotte has furnished brick for practically every large building, including nearly every schoolhouse, the entire block from the Plainfield Trust Company building to the railroad, the Stillman, Brotherhood hospital and telephone buildings, and others too nuermous to mention. **

LIGHTNING FIRES BARN.

Whitehouse, Aug. 13.—During the heavy electrical storm which passed over this section on Saturday evening the barn and hovel on the farm of John I. Powelson, at Burnt Mills, near this place, was completely destroyed by fire. The barn was struck by lightning and soon was a mass of flames, which spread to the hovel. Mr. Powelson was in the latter building milking his cows and with the help of his neighbors managed to get all the live stock, machinery and automobile and other goods out of the structures. The entire hay and oats crop, which had just been gathered, were lost. The Powelson residence, which stands near, was saved owing to the heavy rain fall and to the fact that the storm was accompanied by very little wind. The loss is about $3,500, which is partly covered by insurance.

FUNERAL OF HENRY WILLIAMS.

Funeral services for Henry Williams, who committed suicide on Saturday by taking Paris green, were held at the undertaking parlors of George W. Cole on West Second street, yesterday afternoon. Rev. C. W. F. Attlee officiated, and the burial was in the Plainfield Avenue cemetery.

—Interested in outdoor life? Read the gossip on the Press sporting page.

—Neuman Bros. will have for tomorrow's trade a large supply of Maryland muskmelons, extra fine quality.

OUR SERVICE IS AT THE DISPOSAL OF EVERY BUSINESS MAN WHO DESIRES THE CO-OPERATION OF A STRONG BANKING INSTITUTION.
SERVICE
THE STATE TRUST COMPANY
CAPITAL $100,000.00

REGULARS TRYING TO DRAFT PROGRESSIVES

Plan Is to Strengthen the G. O. P. Ticket With "Restrained" Independents.

Trenton, August 13 (Special).—While the Regular Republican leaders of the State are preparing for a red-hot battle with the Extremists among the Progressives, a movement is under way to enlist under the Regular banner as many "Progressives with the brakes on" as possible, in order to strengthen the Standpat ticket and at the same time weaken the Bull Moose cause. This is particularly true of the legislative ticket and special emphasis is being laid upon the proposition in four counties in which State Senators are to be elected. The Stalwart Republicans in order to maintain their majority in the State Senate must elect at least four out of the six Senators who are to be chosen in November. Two of the counties in which Senators will be elected are Democratic and with Governor Wilson running for the Presidency, it will be hopeless for the Republicans to endeavor to elect their Senators in them. These counties are Hunterdon and Sussex.

In the other four counties the Regular leaders are quietly and persistently at work in the plan to nominate a ticket which will command the support of at least a portion of the Progressive vote. For example, in Cape May county it is understood that the proposition is to be put through of having State Senator Robert B. Hand retire this year and nominate in his place former Assemblyman Lewis N. Cresse. Senator Hand is a Regular of the Regulars and has always been so, while Cresse is more or less of an independent and has headed a faction which frequently has fought bitterly against Senator Hand and his followers. It is the hope of the Regular leaders that by uniting upon Cresse as the senatorial candidate they will harmonize Republican party differences in the county and thus practically "spike the guns" of the Progressives.

In Burlington county, another Republican ballwick which chooses a Senator in November, it has practically been decided that Assemblyman Blanchard N. White shall be the candidate for Senator on the Regular ticket, while as a concession to the Independents in the party it is more than likely that Harold X. Wells, a young lawyer of Bordentown, will be given the nomination for the Assembly. Mr. Wells is quite Progressive in his political beliefs and in the last two or three campaigns has fought the Regular party leaders in his county. Also he favors local option.

Strong pressure is being brought to bear in Middlesex county to prevail upon Assemblyman John F. Ten-Broeck, of Perth Amboy, to accept the Regular Republican nomination for State Senator. The nomination was offered to Mr. Ten Broeck some time ago, but his inclination was then to decline to run, partly owing it is said, to the fact that his employer did not wish him to continue actively in politics. The Regular party leaders, however, look upon Ten Broeck as just the man for their ticket in Middlesex, as he has a clean cut, square record, is independent and has other qualities which would commend him to the Progressive voters. Besides all this, last year he ran more than 500 votes ahead of his ticket and was the only Republican Assemblyman elected in Middlesex county.

Speaker Thomas F. McCran will be the Regular Republican candidate for the Senate in Passaic county. While Mr. McCran is in the Regular camp and has some Standpat characteristics, he has shown some independence of real machine methods and this, combined with his all-round ability as a law-maker is deemed by the Regular State party leaders to make him the strongest possible candidate in his county. They figure that Mr. McCran's strength will be such that he can win the Passaic County Speakership even if the Progressives shall make a nomination against him.

In the Democratic counties of Hunterdon and Essex the Regular candidates have not yet been picked. It was said today that men of strength will be selected in these counties too, in the hope of cutting down the Democratic majority as much as possible.

Miss Dorothy Funk, of Chicago, Ill., is spending the summer with her aunt, Mrs. Negley, of Plainfield avenue.

Mr. and Mrs. Roland M. Davis, of Central avenue, have returned from a two weeks' vacation spent at the shore.

Our Mid-Summer Cash Clearance Sale
Of Oxfords Is Warming Up. Each Day Brings More Buyers.

Our method of running a shoe sale is somewhat different from most stores. The public have learned to know thi . That's why we attract the buyers when we advertise a shoe sale.

There's a bunch of Men's Oxfords in this sale, tans and blacks, real value $3.50 to $5.00, which we do not claim every size and width, but if your size is among them they're yours at $1.98

250 pairs of Men's Oxfords, tan and black, which does include every size and width, regular $4.00, $4.50 and $5.00 grade, which have been placed on sale at $2.98

And if you are a keen buyer you'll not stop with one pair.

One lot of Misses' and Children's One Strap Pumps, patent leather and tan, and a few Children's Tan Oxfords, at $1.19

We have bunched together a lot of Women's Oxfords and Pumps, white duck, tan Russia calf, gunmetal and vici kid, at prices ranging from $3.33 to $1.19

There are a lot of high grade shoes in this lot.

Which include some of the best values ever put in a sale. A size for every foot in this collection.

M. C. Van Arsdale
127 EAST FRONT STREET.
The Shoe Store That's Growing Bigger

SPECIAL EXCURSION
TO
Asbury Park--Ocean Grove
FOR
BABY PARADE
Wednesday, August 21, 1912
VIA
New Jersey Central
ROUND TRIP TICKETS
$1.25 GOOD ONLY ON SPECIAL TRAIN $1.25
LEAVING PLAINFIELD
at 8:47 a. m. on above date, Grant Avenue 8:43, Netherwood 8:50 a. m
RETURNING SPECIAL TRAIN
LEAVES ASBURY PARK—OCEAN GROVE 6:05 P. M.
AFTER THE FUN IS OVER
C. K. ARMSTRONG, District Passenger Agent, Newark, N. J.

DISCRIMINATE
Between our goods and other goods offered in competition and you will understand why we have
THE MOST PARTICULAR CONTRACTORS
THE MOST SATISFIED CUSTOMERS
THE LARGEST OUTPUT IN BUILDING MATERIALS.
J.D. Loizeaux Lumber Co.
East End Yard — North Ave. & Berckman St.
West End Yard — Rock Ave. near Front St.
Tel. 1776.

Join the Progressives
We are writing the most of their insurance.
REAL ESTATE LOANS RENTS
GEO. M. CLARKE CO. Babcock Bldg., Telephone 205 Plainfield
INSURANCE OF ALL KINDS.

AUGUST FOURTEENTH.

1809—Park Benjamin, editor, at one time associated with Horace Greeley, born; died 1864.
1870—Admiral David Glasgow Farragut, Federal naval hero of the Civil War, died; born 1801.

PLAINFIELD DAILY PRESS

THE WEATHER.

Fair tonight and Thursday, slightly cooler Thursday.
Max., 85; Min., 68.

Established May 10, 1887. TEN PAGES. PLAINFIELD, NEW JERSEY, WEDNESDAY, AUGUST 14, 1912. TEN PAGES. Two Cents a Copy—$5 a Year.

DEFENDING N. Y. WATER SUPPLY

Notes In Mimic War By a Member of Co. K at Front.

THIRTY-SIX-HOUR FAST

Commissary Wagon Breakdown Gives the Defenders a Real Taste of Wartime Hardship—"Personalities" From the Company K Detail

Private James A. Thompson, one of the detail of Co. K men assigned to the big war game about New York, has sent an interesting batch of notes from the seat of "war." His newsletter follows:

Hunterdon, Conn., 8-13-12.

Twenty-one members of Co. K, Second Regiment, proceeded to Paterson on Friday night, August 9, 1912, to the Fifth Regiment Armory where they joined Co. I, Fifth Regiment. They proceeded by the D. L. & W. R. R. to Jersey City on Saturday a. m., at Jersey City they boarded a transport and went up the East River to the Mott Haven yards of the N. Y., N. H. & H. R. R., where they again boarded trains for Bridgeport, Conn. At Bridgeport the trains were switched off the main line to a branch and proceeded about eight miles up the branch to a place called Long Hill, from there they proceeded to Hunterdon about four miles distant on foot, arriving in camp about 8 p m. Before camp was pitched it began to rain and continued for the best part of the night. Next morning everybody was soaking wet, because of negligence in not intrenching the tents before they went to sleep.

One of the uncertainties of transporting troops was felt by the men, that of not being able to eat for 36 hours due to a breakdown of one of the company wagons which tied up all wagons that were in the rear of it. The damage was repaired and the wagons reached camp about 4 p. m. Sunday, when the cooks got busy and began preparing something for the men to eat.

Monday a. m. was spent in extended order drills, which was fairly well done. At noon they walked back to the main camp, about two miles, and received a good meal. Since then we have had fairly good eats. Monday, at 5 p. m., broke camp, marched about 2 miles from the old camp and encamped for the night. While in this camp they will get outpost duty. As the "Reds" are within a mile from the camp, it is being conducted as a camp would if it were actual warfare.

A report was received last night, the 12th, that the "Reds" had captured one of the "Blue's" batteries, one troop of Cavalry and part of a company of Infantry.

Tuesday still on outpost duty and expected to be called on at any time to go to the front for an engagement with the enemy.

The men of Co. K are all enjoying good health and are as full of good cheer as ever, but, although we have our first and second lieutenants in the brigade, we miss out captain, and feel lost under the command of the captain of Co. I, Fifth Infantry. First Lieut. N. A. Hort, of Co. K, Second, who is acting as aid-de-camp on the Brigade staff, goes around and encourages the men of Co. K when they feel "blue" and discouraged. The opinion of all the Second Regiment men is about the same, that is, that the Fifth Regiment cannot touch the Second Regiment in drilling, fighting or anything else.

As the enemy is so close to camp no man is allowed to go outside the lines at any time unless they are out with a party scouting or manouvering, as the officer do not want any of the men captured.

So far there has not been any fatalities in this brigade and very little sickness. The only case of any account was with one of the men of Co. K, Fifth Regiment, who was taken to a hospital, at Bridgeport, with a slight case of diphtheria. The rest of that Company was quarantined for two days following.

The last orders issued are that we break this camp this p. m. and proceed within six miles of our present encampment for more duty on outpost and scouting.

Personalities of Co. K, 2d Reg.

Private G. W. Hanson seems to be mailing plenty of views and letters at this encampment. We wonder what that means.

Private Green is getting the reputation of being the biggest kicker in the bunch.

Corporal Keppler bemoans his fate, as the responsibility of this detail rests on his shoulders.

Private Thompson tried to get a pass through the lines Sunday but the Colonel wouldn't let him. The Colonel was afraid he would bring back a grocery store with him, as he is ready to eat at any minute of the day or night.

Private John Clark talks so much

(Continued on page 6.)

TRIED TO SEPARATE FIGHTING BULL DOGS

Wallace Was Bitten Twice and Had to Call In the Police.

Mr. Wallace, of 519 West Sixth street, has come to the conclusion that bull dogs should never be allowed in private houses, at least where women are around, and after an experience which he had last night, his conclusion would appear to be a good one. After taking an auto ride last night, he returned to the house of his aunt, who lives at the Sixth street address and went to his room to attend to some business matters, to be called down stairs again by screams from below.

When he reached the lower floor he found two bull dogs mixing it up on the floor, underneath the table. Prior to that they had upset most of the other furniture in the room. Mr. Wallace tackled the job of separating them, and as a result has two bites, one on the arm and the other on the leg, as evidence that it was no easy one. He was unable to quiet the brutes and phoned for the police to come and shoot the dogs. Roundsman Higgins and Patrolman Kelley went to the house, and they succeeded in soothing the dogs with their night sticks. One bull dog belongs to Mrs. Murray, of Rockview avenue, and was at the house for the summer while the Murrays are away. Patrolman Higgins took the animal to his home last night, in order to preserve peace. Higgins has an extra night stick, which his wife knows how to use in hitting dogs.

MRS. FRANCES MONTANYE DEAD AT THE AGE OF 75

Mrs. Frances Trear Montanye, aged 75 years, wife of Joseph D. Montanye, died last night at her home, 1027 Arlington avenue, following an illness of two or three years with complications. She had been a resident of this city about thirty years.

She was a member of the Brethren religious society. She is survived by her husband and one daughter, Miss Donna Montanye. The funeral service will be held at the late home tomorrow night at 8 o'clock.

ITALIAN OWLS INSTALL NEWLY-ELECTED OFFICERS

Installation and election of officers of the newly formed branch of the Italian Nest of Owls was held in Eagles Hall last night. Seventy-five members were initiated. The officers elected were: President, Daniel Diloriardo; vice president, Joseph Clement; past president, Ercole Brancati; invocator, Joseph Sapia; corresponding secretary, Albert Coletta; financial secretary, Frank Caruso, warden, Joseph Tumolo; sentinel, Tony Digiacomo, and picket, Joseph Lapipero.

An address was made by the president in which he pointed out the advantages of belonging to the order. At the conclusion of the business singing and dancing followed. Refreshments were also served.

GRACE CHOIR BOYS CAMP AT MANASQUAN

Six members of the boys' choir of the Grace Episcopal church, will leave tomorrow morning for Manasquan, where they will be entertained at the bungalow occupied by Choirmaster and Mrs. S. Frederick Smith, at that place. The fellows who leave tomorrow will go first to Asbury Park and spend the day at that place and will reach the camping ground some time tomorrow evening. Harold Williams and Daniel McNamee are scheduled to remain at the camp for two weeks, while the other four fellows, Chester Alpaugh, Edward Ryder, William Whelan and Albert Huelson will return next Thursday.

Daily excursions have been planned by the choir boys and they will take in the carnival week at Asbury Park and also the one at Belmar. A number of fishing trips will be made and some of the fellows have long bicycle trips mapped out.

New Series Studebaker Cars Now Ready.

From now on the new series of Studebaker cars will be equipped with nickel trimmings, self-starters and selflighters. Thompson Auto Co. will commence deliveries at once.
8 2 3***

—Automobiles for rent, 5 and 7-passenger cars; all of fine appearance; reasonable rates. Service Garage, Inc. Telephone Dunellen 1273-r.
7 17 tf w-s ***

DETECTIVES FAIL TO APPEAR FOR HEARING

Railroad Policemen Break Word to Dunellen Recorder —Will Be Arrested.

Detectives Gray and Laverett, and other members of the New Jersey Central Railroad police force failed to appear before Recorder David S. Campbell, of Dunellen, this morning at 10 o'clock, to answer to charges of illegal arrest preferred by Charles Wyckoff, as they had agreed to do. They sent no word of their non-appearance. Warrants were issued for their arrest Friday night, and they agreed to surrender themselves and appear for a hearing at 10 o'clock this morning provided that the date and hour of the hearing be kept secret.

When they failed to appear this morning Recorder Campbell said he wouldn't stand any fooling and that all efforts would be made to arrest the men. The Recorder believes that the railroad officials can be held responsible for the detectives and that the company can be compelled to make them appear. He said that principle alone should impel the railroad officials to produce their detectives and either defend or reprimand them for their actions at the Wyckoff home.

DANGERS OF STRAIN ON CHILDREN'S EYES

Interesting Talk By Dr. Hubbard at Herbart Hall Institute.

"The Encourageable Eye," was the subject of an interesting talk given by Dr. H. V. Hubbard, of this city, before the Teacher Training Course at Herbert Hall, Watchung Crest, yesterday afternoon. During the course of his talk, which opened several new avenues of though, Dr. Hubbard showed the necessity of watching children's eyes, explaining that impaired vision and other eye troubles not only affects the child in study, but leads to nervous troubles and has been known to result in insanity.

One of the first symptoms of eye trouble, Dr. Hubbard said, was headache and the matter should be given attention at once. He declared that tuberculosis in children is invariably discovered first in the eyes and not the lungs and that is another important reason why the eyes should be watched carefully.

Dr. Hubbard then talked on the general conditions of the eyes, pointing out that it is quite necessary that a child's eyes should be examined prior to the sixth year, for afterward it is difficult to correct troubles and adjust the functions. In conclusion the doctor pointed out the difference between granulated lids and trachoma, adding that as yet the origin of trachoma had not been found. An informal discussion followed.

The Teacher Training Course will be concluded on Saturday and during the week the students will be busy taking examinations for certificates to be issued by the association under which the course has been held during the summer.

THIEVING SERVANT GIRL HELD FOR GRAND JURY

Annie Worobek, who stole a quantity of linens and underwear from the home of W. W. Warnock, 22 Craig place, where she was employed as a maid, was held for the Grand Jury in $200 bail by Justice Snape at a hearing held in the North Plainfield police court, yesterday afternoon. Annie's counsel, J. P. Owens, said she desired to waive examination and take the case before the Grand Jury. The Warnock family were present and identified the stolen goods.

Annie is still being held in the borough cell for a hearing before Justice Snape at 8 o'clock tonight, when Joseph Graniskje, of Bound Brook, will be arraigned on charges preferred by her. He was released last Thursday on $500 bonds to appear tonight.

Julie Worobek, a sister of Annie's, was released from the borough jail last night when a friend furnished $100 bail. She was held on the charge of receiving stolen goods.

—"Everybody's doin' it, doin' it, doin' it,"
Those who haven't got the habit gradually breakin' it,
Growin' in the likin' it the more they are pursuin' it,—
Buyin' Geo. O. Stevens' coal without a hint of ruein' it.
***

AVIATION MEET HERE NEXT WEEK

Beachey and Havens Will Fly Two Days at the Driving Park.

TO TRY FOR A RECORD

Beachey Announces That He Will Go After the Altitude Mark—Field Is Regarded As Almost Ideal By the Flyers.

Plainfield is going to have an aviation meet, announcement of that fact being made today by H. C. Pritchard, of New York, who is promoting the affair under the auspices of the Curtiss Exhibition Co., of New York. The meet is to be held Friday and Saturday afternoons, August 23 and 24, at the Plainfield Driving Park, near Holly Park. Lincoln Beachey, whose aerial flights are well-known, and Beckwith Havens, who is now with the regular army in New York, will give the exhibition in this city.

Beachey will try for the world altitude record while here. The present record made by a Frenchman is 11,400 feet and Beachey will make an effort to exceed that height. The promoters of the exhibition will also endeavor to obtain permission to have the flyers carry the U. S. mail on both days.

The flights will be held each day from 3:30 o'clock in the afternoon, that time being considered the best for ascensions as there is a minimum of treacherous air currents. The Manitowoc, (Wis.) Daily News, said of Havens after he appeared in that city:

"The flights Saturday afternoon by Aviator Havens of the Curtiss team, were a revelation to the citizens of Manitowoc and as the daring young birdman dipped and soared over the housetops, factories and business district of the city, many were the expressions of surprise and admiration heard. He made three most successful flights, beginning a few minutes after three o'clock in front of the grandstand at the fair grounds and ending shortly after five o'clock when Havens alighted on the green in front of the clubhouse of the Lake Side Country Club on the lake shore north of the Little Manitowoc."

Mr. Pritchard says that many members of the Aero Club, of New York, have arranged to come to Plainfield for the meet and the exhibition of the birdmen is expected to draw large crowds from the surrounding country. The site selected for the flights is considered one of the best in this section, especially as it offers an enclosed field. Both Beachey and Havens are expected to show the possibilities of the Curtiss biplane and give a series of evolutions that will be graceful and thrilling. As this will be the first meet of the kind in this section it will afford an opportunity for thousands of people to witness aerial flights for the first time.

MORE BEDSTEADS NEEDED AT NETHERWOOD HOME

Miss Sarah Curry, director of the Netherwood Fresh Air Home, has issued a plea to the residents of Plainfield and vicinity for bedsteads. The number of poor and crippled children at the Home has created a crowded condition. More than 400 are being cared for.

During the past week it has been necessary to spread beds on the floor of the attic. It is assumed that many people have old bedsteads that they are not likely ever to have use for, and if such persons care to give them to relieve the crippled children Miss Curry will appreciate it greatly. A postal or a telephone call will bring the "Home" wagon.

James F. Parker, of Grove street, will treat the children and mothers to ice cream and other goddies tonight after the entertainment, which will consist of Japanese drills and fancy costume tableaux.

Miss Nettie Beeching, of the Primary Teachers' Union, will take charge of the religious services tomorrow evening and will conduct a blackboard talk.

Special Baby Parade Excursion to Asbury Park, August 21.

For the famous Baby Parade on above date the New Jersey Central will run a special train leaving Grant Avenue 8:43, Plainfield 8:47, Netherwood 8:50 a. m. Round trip tickets good only on that train going and returning only $1.25, children 65c. (Clinton Avenue rate $1.30, leave at 8:40 a. m.)
***
8 5 7 9 12 14 16 19 20

—Neuman Bros. will have a fine assortment of Jersey peaches for tomorrow's trade at $1.00, $1.10 and $1.25 per basket.

ANGRY BOY'S DARING JUMP FOR FREEDOM

Six-year-old Drops 2 Stories From Room In Which He Was Locked.

John Owens, the six year old son of Mr. and Mrs. William Owens, of 110 Westervelt avenue, North Plainfield, jumped from a second story window at his home at noon yesterday but was lucky enough to escape serious injuries. His mother locked the boy, who had been disobedient, in his bed room on the second floor as a punishment.

The boy thought he could escape and in a fit of childish anger took the screen from the window and jumped to the ground, a distance of twenty feet. His mother heard the thud when the boy's body struck the ground and ran out. When she picked him up, he was unconscious.

Dr. A. G. Sheppard, of West Front street, was summoned and on examination found that no bones had been broken by the fall. The boy was shaken up but no internal injuries have manifested themselves up to the present time. The boy was resting quietly this morning. Dr. Sheppard said he was exceptionally fortunate, as a fall of such a distance generally proved serious and often times fatal.

TRUST CO. EXECUTOR OF THE CLARK ESTATE

Executors Under Will Agree to Withdraw — Kraffert Bond Reduced.

Elizabeth, Aug. 14 (Special)—The adjourned hearing of the will case of Mrs. Dorothy Sparkman Clark, of Plainfield, was up before Judge Atwater here, today. Acting upon the suggestion of William A. Coddington, of counsel for William H. Clark, of Plainfield, husband of the deceased, who was one of the executors, all the executors consented to withdraw, and The Plainfield Trust Company was made the executor of the estate. There had been some dissatisfaction as to an accounting by Mr. Clark and the other executors readily agreed to the change.

The other executors were C. L. Laudy and Emma F. Turtle, of New York, represented by Judge Skinner, of Newark; Charles P. Sparkman, a residuary legatee, who was represented by W. D. Wolfskeil and W. H. Clark, represented by W. A. Coddington.

In the will case of B. F. Kaffert, formerly of Plainfield, W. A. Coddington, of counsel for the estate, secured a reduction of the bond of the guardian of a fourteen-year-old son of Mr. Kraffert, from $120,000 to $25,000. The Plainfield Trust Company is the executor of this estate, which is valued at $250,000.

The hearing in the C. F. Aaron will case was postponed for one week to permit the counsel to secure releases from executors residing in Ohio. Mr. Aaron formerly resided in Plainfield.

REPUBLICAN CLUB PICKS COMMITTEE MEMBERS

The Republican Club of the First Ward held their regular monthly meeting in the Frost building, last night. Albert I. Littell presided and about thirty members were present. Certain sections of the primary law were discussed, and the meeting adjourned to reassemble on September 4. The following members were recommended for county and city committeemen:

For the First ward districts—V. W. Nash, Jr., county committee, and Albert Littell, city committe (First district); W. L. Hetfield, Jr., county committee, Walter Firstbrook, city committee (Second district); Harry Hicks, city committee, W. L. Gloak, county committee (Third district); Albert Prudhon, city committee, and Amos Andrews, county committee (Fouth district.) V. W. Nash, Jr., was appointed vice president of the club for the First district; W. L. Hetfield, Jr., of the Second district; Harry Hicks, of the Third district; and Robert N. Crane, of the Fourth district.

SAMUEL BROWN.

Samuel Brown, aged 50 years, of 1424 West Front street, died at Muhlenberg Hospital, last night, where he had been under treatment for complications for the past two weeks. Mr. Brown was born in Ireaind and had lived in this country twenty-two years. He was employed as a driver by a local concern. He is survived by an aunt, Mrs. Eliza Brown, of Hoboken. Announcement of funeral will be made later.

UNION DEMOCRATS INVADE LONG ISLAND

College Point Enlivened With Political Gossip and a Rush of Food.

The annual outing of Union County Democrats is being held today at Witzel's Grove, College Point, L. I. When the steamer Sirius left Elizabethport this morning at 10 o'clock there were about four hundred members of the party and others, from all parts of the county, and some of the more prominent Democrats from different parts of the State on board. It was expected that United States Senator James E. Martine would be able to go on the outing, but duties in Washington prevented his leaving the Capitol City.

As the Democrats have already decided not to endorse any candidate, nothing will be done today in the way of "making up" a ticket. The usual number of petitions will be circulated for signers, and there will be the rustomary political gossip. However, it is the intention to devote the day to pleasure and politics is likely to play a small part in the outing.

There was a large delegation from Plainfield, including some Republicans. J. V. F. Dilts, who is seeking the nomination for tax collector, said before leaving Plainfield that he was confident of winning out both in the primary and at the election. Among the Plainfielders on the outing are the following:

Judge Walter L. Hetfield, J. V. F. Dilts, Lester Hamilton, Robert Washington Scott, John Caulfield, Alvin E. Hoagland, Hyman Adelberg, Henry Windham, Frank J. Shattle, who has just announced himself a members of the Bull Moose party; Horace J. Adams, clerk of the District Court; Frank M. Wagner, LeRoy J. Ellis, J. O. Stevens, Calvin E. Brodhead, James Edward Prindle, TenEyck R. Beardsley, Councilmen Fred Endress and P. J. Reville, J. J. Kenney and J. P. Owens.

NO MORE SEWER MEETINGS UNTIL SOMETIME NEXT MONTH

Owing to the fact that many of the members are out of the city on their vacation at present there will probably be no more sewer conferences before September, and until Plainfield, North Plainfield and Dunellen officially passes on the plans as prepared by George W. Fuller, sanitary engineer, they cannot go before the State Board of Health for approval or rejection. By some this delay is regretted for it was hoped that the plans could be sent to Trenton this month.

However, some of the Plainfield councilmen are not altogether satisfied with the plans, especially as to the route of the trunk sewer, and it is confidently believed that some changes will have to be made before the City Council will be willing to pass upon them. Whether North Plainfield will agree to this is not known, but at any rate the dispute will only mean further delay in solving an important question.

Y. M. C. A. CAMPERS BACK FROM LAKE WAWAYANDA

Four of the local Y. M. C. A. boys who have been spending their vacations at the State camp at Lake Wawayanda returned home last night and all report having the time of their life. The fellows came home under the supervision of Preston Dunning, who will return to the camp tomorrow morning, where he is scheduled to remain until it closes for the season in September. In order to get back to the camp site in the hills of northern New Jersey, Dunning will be obliged to tramp over land from Greenwood Lake, a distance of twelve miles to the camp.

All of the Plainfield campers came back enjoying the best of health and plainly showed the effects the rugged out of door life had upon them. Several were suffering from minor cases of sunburn but none of them had been sick a day since they left Plainfield. Edward Ryder and Holmes Clawson made the return trip by automobile and arrived in this city ahead of the other group who were forced to enjoy life aboard one of the much talked of Erie trains for three hours yesterday afternoon. The other fellows who returned yesterday were Fred Ross, Russel Beekman, William Smith and Le Roy Traynor.

—Men's shoes rebuilt waterproof, $1.25, at "U. S. Shoe Repairing Co.," 122 East Front street.
***

—Where do you land in an emergency if you own a poor car? An Abbott gets there and back every time. Service Garage, inc., 253 East Fourth street.
***

PEACE IN CAMP OF PROGRESSIVES

State Committee In Private Session at Trenton Evolves Harmony Pact.

MR. FORT CHAIRMAN

Mayor Moy Appointed a Member-at-Large of the State Committee—Chairman Will Resign Place On National Committee.

Former Governor J. Franklin Fort was elected chairman of the State committee of the Progressive party at a meeting of the committee at Trenton yesterday afternoon, and Mayor George W. V. Moy was named a member-at-large of the State committee.

Mr. Fort will resign as the New Jersey representative of the Progressives in their national committee. Borden D. Whiting, who had charge of the presidential primary campaign for the Roosevelt faction, will be named to the national committee, which itself fills such vacancies on recommendation of the State organizations.

The meeting yesterday afternoon was not thrown open to the reporters, a proposal to make the session public having been voted down, but the result is generally regarded as a harmony plan and a settlement of the differences that have recently arisen in the new party.

Former Senator Everett Colby, who had been quoted as expressing keen disappointment because Mr. Whiting was not the choice of the Jersey delegates at the recent Progressive convention at Chicago for the national committee, attended the session and was apparently pleased with the outcome. Mr. Colby said last night that he would have a statement to give out today. He would not volunteer any information about what he intended to say.

Other officers of the Progressive State Committee were elected yesterday as follows: Vice chairman, Frank B. Jess, of Camden, who is a member of the State Board for Equalization of Taxes; secretary, Frank J. Higgins, of Jersey City; treasurer, Irving K. Taylor, of Essex. The chairman was authorized to appoint an executive committee which will consist of seven members.

By resolution the executive committee to be chosen is authorized to add four women to the State committee. The New Jersey Progressives will thus give official approval to the "votes for women" agitation.

The State committee was in session more than three hours, but only a skeleton statement of its proceedings was given to the press. It is said that the question of the attitude to be pursued regarding the primaries was again threshed out with the result that there was no change from the decision of the recent Asbury Park convention. The committee went on record, in fact, as favoring the placing of Congressional and Legislative candidates in the field all through the State by petition.

Whether county and city candidates shall be nominated in like manner was left to the local organizations. The Progressives will have such candidates in most of the cities and counties.

Former Congressman Charles M. Fowler, of Elizabeth, who had advised the Progressives at the Asbury Park convention to continue their fight within the Republican party, while supporting Roosevelt up to election day, took an active part in yesterday's proceedings.

Former Governor Fort was named as member-at-large of the State committee, as was Everett Colby, of Essex; Frank B. Jess, of Camden; John E. Gill, of Mercer; Edgar B. Bacon, of Hudson; Harold J. Howland, of Essex; George W. V. Moy, of Union; Henry M. Bailey, of Bergen; Henry C. Whitehead, of Passaic. Mr. Fort is a representative-at-large ex-officio.

MID-SUMMER SHOE SALE.

Morris C. VanArsdale, the East Front street shoe merchant, is now conducting his annual mid-summer clearance shoe sale. The shoes now offered in this sale are taken from the regular stock and are genuine bargains. Mr. VanArsdale does not claim to have every size and width, but in the stock offered hundreds of people will be able to get the best values. There is no misrepresentation in the sale, the markings being clear and plain. If you are in need of shoes attend this sale, which started on Saturday last and will continue for two weeks.

VISITORS AT THE SHORE.

Among the summer visitors at Asbury Park are the following Plainfielders: Marlborough—Ralph C. Dann; Addison—Mr. and Mrs. Howard A. Pope; Maryland—W. B. Schermerhorn.

—Advertise in the Daily Press.

You Run No Risk

In purchasing one of the Smart Models of

American Lady Corsets

We fit the corset to you in order to give you just the right garment for your individual figure. Our saleswomen are ready to help you select the proper garment for you, to fit it to you and to give you valuable suggestions in regard to wearing it, etc.

American Lady Corsets
$1 to $10

Of Course, You Know

that at this season of the year with many away on vacations and others waiting to see what some one else is going to do so as to get in line when the procession starts, we have to hustle to keep things moving. Right here let us tell you that at this store in season and out there is always something going on. We just refuse to let any dull minutes come in and take charge and in order to do this we take interesting merchandise and place it on sale at a price which simply commands attention. To find these values you must come in and shop around, we are always pleased to have you come in and it is no trouble to show our merchandise that you may make comparisons. This is something we cheerfully solicitate. Come, visit the "always busy store."

CREX RUGS

9x12, Regular $8.50; Now.....$6.98
9x12, Regular $7.98; Now.....$6.49
8x10, Regular $6.50; Now.....$5.49
6x9, Regular $4.50; Now.....$3.49
54x90, Regular $2.50; Now.....$1.98

HAMMOCKS

Value $2.98; Now.....$1.79
Value $1.50; Now..... 98c.
Value $1.00; Now..... 65c.

DRESS SUIT CASES

We have two lots of leather dress suit cases to offer at a reduction.
Regular value $3.75; Now $2.75
Regular value $7.50; Now $5.00

PLAINFIELD'S SHOPPING CENTRE

A. E. FORCE & COMPANY

"THE WHITE STORE"

WASH DRESSES

The season is at its height in this line and to close out the few remaining numbers we have made a big reduction and have some big values to offer you in prices ranging from

79c to $3.50

Our full line of **LADIES' PARASOLS** to close at just **HALF PRICE.**

A PRESIDENTIAL PRIMARY BILL

Measure Introduced by Representative Howland of Ohio.

ADMINISTRATION INDORSES IT.

Likely to Become a Law Before the Presidential Election In 1916—Will Come Up Early In the December Session of Congress.

Supporters of the direct presidential primary plan will be interested in the preferential primary bill which has been introduced in the house by Representative Paul Howland of Ohio. The bill is said to have the indorsement of the administration, and it seems likely that it will become a law before the 1916 presidential election. It will probably come up for consideration early at the December session of congress.

The Howland bill provides that "a preferential primary for all candidates for the office of president shall be held in the several states at the time and in the manner therein provided." All political parties whose candidates have polled at least 5 per cent of the total number of votes cast in the election preceding the approval of the law shall have a place on the ballot. It is provided, however, that all candidates for the office of president shall give notice to this effect forty five days before the holding of the primary, filing nomination papers in substantially the following form:

I, the undersigned, a qualified elector and a member of the ... party, hereby declare my candidacy for the office of president, subject to the preferential primary. I further declare that I am a natural born citizen of the United States and that I am thirty-five years of age and have been fourteen years a resident of the United States.

Candidates to Pay.

It is further provided that each presidential candidate shall pay to a "national canvassing board for presidential primaries" the sum of $1,000, without which the nomination papers will not be certified to by the board.

The bill provides that the national organization of a political party shall consist of one committeeman from each state and that the national committee so constituted shall be the sole judge of the qualifications of its members.

Representation in national conventions is based upon the vote cast in each state, one delegate and one alternate being allowed for each 10,000 votes polled by each political party. In addition each state will be allowed four delegates at large and four alternates, in accordance with the present custom.

Provision is made in the proposed bill to prevent a voter of one party from voting for the candidates of another party. The provision touching on this point reads as follows:

"The clerk or clerks of the election shall deliver to each qualified voter in each precinct on demand the ticket of the party to which said elector declares he belongs and as the votes are cast write the name and address of each voter and the party affiliation as declared by the voter, which list, having been certified by the judges, shall be returned to the state canvassing board with the returns of the election."

Does Away With Repeating.

It is argued that the holding of the primary for all parties on the same day will do away with repeating. Stringent measures against bribery and all other forms of election trickery are provided for in the bill.

The form of ballot is prescribed and made uniform throughout the country. Provision is also made for the primary vote to be held in all states on May 2 every fourth year, beginning with 1916. Furthermore, the bill prohibits electioneering or canvassing within 100 feet of a polling place.

The national canvassing board for presidential primaries will sit in Washington, and each member is to receive a salary of $1,000 a year. Each of the various states shall have a state canvassing board.

Another attempt at absolute fairness is the provision that each candidate, irrespective of the alphabetical order in which his name may come, shall have it printed first on an equal number of the ballots. This is designed to prevent repetitions of the scandals in Pennsylvania and other states, where the organization men made up slates of candidates many of whose names began with A.

Many other minor provisions tending toward primary fairness are mentioned in the bill.

A MEASURE OF MERIT.

Plainfield Citizens Should Weigh Well This Evidence.

Proof of merit lies in the evidence.
Convincing evidence in Plainfield.
Is not the testimony of strangers,
But the endorsement of Plainfield people.

That's the kind of proof given here—

The statement of a Plainfield citizen.

Mrs. William E. Gardner, 322 E. Second St., Plainfield, N. J., says: "I suffered intensely from pains through my back and I also had a distressing weakness of my kidneys. I was in misery and nothing gave me the least relief until I began using Doan's Kidney Pills, which I obtained at Randolph's Drug Store. They acted on my kidneys at once and not only removed the pain from my back but corrected the kidney weakness and restored me to good health. I shall always be willing to give Doan's Kidney Pills the praise they deserve."

For sale by all dealers. Price 50 cents. Foster-Milburn Co., Buffalo, New York, sole agents for the United States.

Remember the name—Doan's—and take no other.

CHRISTIAN FIELD.

The next communion service will be held at the Congregational church Sunday morning, September 8.

Rev. Dr. W. F. Gallaway, of Newark, will occupy the pulpit at Grace M. E. church, Sunday morning and evening.

Mrs. Lucie Rising, assistant to Rev. Philip B. Strong, of the First Baptist church, expects to return from her vacation in New York State about September 1.

Rev. Dr. John McDowell, of the Park Presbyterian church, Newark, will preach at the Crescent Avenue church Sunday morning. There will be no evening service.

Rev. Seymour Purdy, of Newburg, N. Y., will preach at the First Presbyterian church, Sunday morning. The church will be closed for repairs on August 25 and September 1.

Sales Agents
FOR THE
Plainfield Daily Press
BUSINESS OFFICE,
105 North Avenue.

Open daily until 7:30 p. m. Advertisements received for publication same day until 11 a. m.

Telephone, Plainfield 1300. Private Branch Exchange connecting all departments.

CITY—
E. A. Laing, 149 West Front St.
W. H. Olmstead, 351 Watchung Ave.
Moledezky, West Front street.
Moledezky, 2 Somerset street.
F. Wagner, North Ave. (City Market).
Union News Co., North Ave. Station.
Combias & Co., North Ave.
Haberle & Draper, Watchung Ave.
Robinson & Deutsche, Watchung Ave.
A. D. Mallinson, Liberty & W. 4th Sts.
J. Lapresti, 405 Watchung Ave.
Debede & Stahl, 111 Somerset street.
J. C. Field, 411 Park Ave.
Anderson, Liberty street.
BOUND BROOK—
Union News.
DUNELLEN AND NEW MARKET—
F. Coriell.
Pehnock.
C. Doyle.
FANWOOD—
Delivered direct from main office.
LINCOLN—
Pervis.
Schofield.
SCOTCH PLAINS—
Delivered direct from main office.
SOMERVILLE—
Jacob Gernert.
Varley.
SOUTH PLAINFIELD—
Robert Hamilton.
Suydam.
WESTFIELD—
Thompson & Bogart.
Glasser.
Snyder.
Wittke.

Are You Going Away for the Summer?

DON'T FORGET TO HAVE THE

Plainfield Daily Press

Forwarded to Your Summer Address.

Address will be changed as often as desired.

ALL THE LATEST HOME NEWS.

TELEPHONE that address NOW before you forget it, or drop a postal after you get located and paper will be forwarded immediately.

Telephone 1300

Address—Circulation Dept.

PLAINFIELD'S NEIGHBORS

Dunellen & Vicinity

There will be a tennis tournament on the Elsworth tennis courts Saturday afternoon. Among the contestants are the Misses Marjorie Wahler, Marion Smith, Grace and Florence Anderson, Edette Smith, Mr. and Mrs. Edward Wardle, Thomas and Andrew Lincke, Schyler VanDeveer, Lloyde George and Sumner Smith. E. C. Palmer will be score keeper.

Among the new guests at the Elsworth on Grove street, are the Misses Anna and Stella Bahard, of New York, and Mr. and Mrs. Ford and daughter, of Brooklyn.

A number of friends of Miss Mary Logan surprised her with a birthday party at the home of her grandmother, Mrs. John Hunt, of Front street, Monday night.

The Elsworth guests enjoyed a progressive euchre last night. Friday night the regular dance, musical and games will be enjoyed by the boarders.

Mr. and Mrs. Louis Louecht and daughters of New York, are spending a few weeks on Grove street.

Miss Sarah Dayton, of New Market road, attended the burial of her uncle yesterday.

Mrs. Mershrod and daughter, of North avenue, spent yesterday in New York.

Somerville.

Mrs. M. Long, of Plainfield, returned home on Saturday, after spending a week with her daughter Mrs. Cornelius Bergen.

Gwyn T. Hodge, Sr., has returned from a three weeks' visit to Mr. and Mrs. Charles F. Hodge, at Point Pleasant.

Philip A. Hickey, of this place, has announced himself as a candidate for surrogate on the Democratic ticket.

The Warren Township Republican Club has been organized, and is the first one in the county.

The Misses Mary and Cora Hoagland are spending a two weeks' vacation at Silver Lake, V.

Mr. and Mrs. John T. Fritts are visiting at Sag Harbor, L. I.

Miss Carrie Pittenger is the guest of relatives at Scranton, Pa.

New Providence.

Chief of Police Jacob G. Miller started Monday a crusade against bicycle riders on the sidewalks of the borough. As a result Fred Sandstrom, of Summit, was arraigned before Borough Recorder William Woodruff and fined $2.50.

The management of the New Providence A. A., Monday night awarded the contract for the painting of the new grandstand. It was decided to close the baseball season September 28.

Charles Lidge, of New York, returned home Monday afternoon after an eight weeks' stay with his daughter and son-in-law, Mr. and Mrs. Max Kipple, of Elkwood avenue.

Mr. and Mrs. James E. Merritt and son Fred, of New York, are the guests of Mr. and Mrs. Otto F. Adams, of South street.

Mr. and Mrs. Simon P. Debbie, of Mountain avenue, New Providence Township, left Monday for a ten days' stay at Butler.

Mrs. William J. Kaufmann and family, of Windemere Park, West Summit, left yesterday morning for a trip to Canton, O.

'Plains & Fanwood.

The Italians, of Scotch Plains, are now preparing for their annual Labor Day sports and pyrotechnical display. They are now soliciting subscriptions for the affair, and it is said that this year's celebration will surpass all others. Among the sports will be obstacle races, sack races, climbing greased poles, and the old-fashioned funmaker, catching a greased pig. In the evening there will be an extensive fireworks display, which many of the residents of the neighboring cities and towns always attend.

John Schiffel, of Grant street, is planning to hold two large bicycle races in Scotch Plains on Labor Day. Only residents of Scotch Plains will be allowed to enter. There will be a 15-mile race open to all over 16 years of age, and a 10-mile race for all under 16 years of age. Schiffel says he will make an announcement in regard to the prizes next week.

Henry Demarest, of Front street, and the Kitcher brothers, of Mountain avenue, journeyed to Sewaren, yesterday, and brought home a large catch of crabs.

The regular prayer meeting will be held in the Baptist church tomorrow night.

Bound Brook.

The annual meeting of the Bound Brook Democratic Club will be held in America Hall, this evening, when officers for the ensuing year will be elected.

Miss Bertha Brown has returned to her home in South Bound Brook after spending several days with friends at Flemington.

Jacob Goering, of Harris Lane, has been spending a few days at Rockaway Beach.

Mrs. W. B. Kurtz spent yesterday at Somerville.

Pioneer Council, No. 58, Jr. O. U. A. M., will meet in Hamilton Hall at 8 o'clock this evening.

Maurice and Julia Hageman, of South Bound Brook, are spending a few weeks with relatives at Pleasant Run.

Mr. and Mrs. E. P. Folger, of Somerset street, have gone to New Haven, Conn., for a short stay.

Bound Brook Council, No. 1339, Royal Arcanum, met in Hamilton Hall, last evening.

Mrs. F. A. Smith, of South Bound Brook, is visiting Mr. and Mrs. J. A. Smith, at River Bend Farm.

Captain William H. Bache, of Beechwood Heights, is at Allentown attending the Beulah camp meetings.

Miss Elizabeth Newman and Miss Mollie Burke, of New York city, have been visiting Miss Rose Jackson at St. Joseph's rectory.

Mr. and Mrs. H. G. Opdycke, of East High street, are spending a few weeks at the "Seaside House," Atlantic City.

Grover Dilts, of South Bound Brook, was a Sunday visitor with friends at Cloverhill.

A large number of local people are at Willow Grove today on the Hopewell Presbyterian Sunday-school excursion.

Eugene Caffrey, who is employed in the Milwaukee branch of the H. W. John-Manville Co., is visiting friends in Bound Brook.

Rev. and Mrs. P. C. Bascom have gone to Mount Tabor, where they will attend the camp meetings.

Miss Sarah Miller, of Newark, was a Sunday visitor with South Bound Brook friends.

PERSONAL.

Miss Bertha Wenzel, of West Front street, will spend next week at Asbury Park.

Frank E. Kister, of West End avenue, is planning to go to Maine for a fishing trip.

Mrs. F. W. Bailey, of Duer street, has returned from a sojourn at Ocean Grove.

Mr. and Mrs. P. Frank Stone, of West Front street, have been sojourning at Avon.

Mr. and Mrs. Harry Kesselring, of the borough, are spending their vacation at Asbury Park.

William E. Day, of the First National Bank, is enjoying his annual vacation of two weeks.

Miss Jennie Brown, of Jersey City, who has been visiting friends here for a few days, has returned home.

Rev. and Mrs. W. A. Halliday, of Park avenue, are spending the summer by taking a trip through Alaska.

Councilman and Mrs. D. W. Taylor, of West Seventh street, are spending the month in the mountains.

DeWitt Hubbell, assistant secretary-treasurer of the Plainfield Trust Company, is enjoying his annual vacation.

George H. Frost, of Franklin place, has gone to Canada to join his family. He will be away until September.

Andrew Vanderbeek, of West Front street, who has been enjoying his annual vacation, will return home this week.

Jacob Blimm, of the New Madison apartments, is resting easily from an attack of heart trouble which began several weeks ago.

Mr. and Mrs. Charles Leveridge, of Sherman avenue, are enjoying an extended trip to Saragota Springs and Niagara Falls, N. Y.

Mulford Estil, of Park avenue, and Irving Walsh, of The Plainfield Trust Company, who have been in Europe, are expected home today.

Mr. and Mrs. Henry C. Irons and family, of West Eighth street, and Miss Elizabeth Brown, of Madison avenue, are sojourning at Cooperstown, N. Y.

Mr. and Mrs. Lewis M. Booth, of Prospect avenue, have returned from Buckhill, Pa., where their family is spending the summer. They will return to Buckhill Falls in about ten days.

Mrs. Philip B. Macintyre, of West Seventh street, who has been visiting relatives in Europe for several weeks, is a pasenger on the Olympic which is due to arrive in New York today.

Miss Huelson, stenographer for V. W. Nash, Jr., who received an injury to her finger while getting off a passenger train at the North Avenue station recently, is still unable to be at the office.

FISHING NOTES.

Everybody is looking forward to another good week of fishing at the banks. The passengers on the Taurus enjoyed themselves very much from Sunday to Sunday, as every day the fishing improved. Every time the boat went to the Cholera Banks humpback sea bass were caught. Fifteen and twenty to a man were the registered catches, and it was common to find more than half of them humpbacks.

One of the best fishing places in this State is at Greenwich, Cumberland county. Weakfish, bluefish, croakers, kingfish and mackerel are hitting there, and a hundred fish in an afternoon is a regular catch.

If sharks were worth money the fishermen in Raritan Bay would be enlarging their bank accounts every day. There is a great conglomeration of sharks, dogfish, horse mackerel and toadfish in the bay, and it looks as though the boatmen will have to advertise for sea bass and fluke parties if they want to keep their boats busy. Dozens of powerboats run from Newark, Elizabeth and Jersey City to Ambrose Channel and Sandy Hook for fluke and the Seabright banks for sea bass, and if they can run all that distance there seems to be no reason why the boats at Amboy, Morgan and Keyport can't go a quarter of the distance. The man out for a day wants fish, and it makes no difference whether they are bass, porgies, fluke, weakfish or bluefish.

From now until October the channel bass fishing at Corson's Inlet, N. J., will steadily improve. During the last ten days thirty fish have been taken there by five fishermen, who, learning of the fish being in the surf, made hurried trips to the Wittkamp Hotel. Usually they wait until the summer fishing has quit and the vacation period fishermen have gone home, as these surf fishermen are peculiar chaps and like to fish alone. Surf fishing is hard work and there is very little chance to talk to strangers. Four men may start fishing together and in an hour they are miles apart, working up and down the beach trying to locate the feeding grounds of the channel and striped bass.

For many years fishermen have been wondering what dogfish were ever made for, because they drive all other fish away and annoy the fishermen by making the bait. It was left to an Italian fish dealer to solve the question, and he did it in a profitable manner. The flesh of a dogfish is white and firm, and this man experimented with it until he succeeded in curing it to imitate smoked sturgeon. It finds a ready market as such, and he has contracted with several large net fishermen for every dogfish they catch. The despised toadfish is also purchased by the same man. In some localities this ugly-looking fish is caught in great quantities and shipped to him. The head, tail and skin is removed and the fish is boiled and pickled and readily made to pass for pickled eels. The same individual has a wonderful trade in skates, thousands of which are caught from the Coney Island piers. Almost any evening his employes can be seen gathering up the skates, which are cut up and sold to places where there is a large demand for fish chowder. There is nothing injurious in the flesh of any of these specimens, but they are repulsive looking, and the fishermen will have nothing to do with them.

Fishing for striped bass in Belmar during the last week was not as good as in the week before, though a number of large fish were caught by casting in the surf. The weakfish, which have been expected for a long time struck in on Friday and those fishermen who happened to be on the pier had big catches. Charles Woodland, the champion fisherman in Belmar, caught twenty-seven from the pier, and David McIntyre came next with about fifteen. A number of other fishermen caught between six and twelve. The fish were all very fine, running from one pound to 2¼ pounds each.

Why We Knock on Wood.

Long ago, when our ancestors wandered through forests believing that fairy creatures inhabited the woods and streams, that little mischievous gray gnomes were in the earth, they would tap gently on the bark of the trees for the good wishes of the little fairies to protect them from the malevolence of the gnomes. In the rustling of the leaves or the swaying of the branches they would read the promises of protection.

So now when we knock on the table or the chair to inspire safety from some too boastful remark we are simply copying without knowing it just what our pagan ancestors of old did.

For best results advertise in the Daily Press.

NEW TARIFFS TO THE COAST.

Lines File Schedules In Accordance With Spokane Decision.

To meet the interstate commerce commission's decision in the Spokane case transcontinental carriers have placed on file with the commission freight tariffs effective Sept. 2.

The commission will check up the new tariffs, and if it is found, as now seems certain, that the carriers have attempted to make increases it will suspend the tariffs and make an investigation before they are allowed to go into effect.

The checkings indicate thus far that the increases to the Pacific terminals are considerably greater than reductions to the intermountain territory.

For best results advertise in the Daily Press.

—Advertise in the Daily Press.

STORE CLOSED ALL DAY THURSDAY—EMPLOYES HOLIDAY.

These Extra Specials for Friday & Saturday

are out of the ordinary values; they are our regular stocks and each reduction is a genuine markdown.

Your Choice of Children's, Misses' and Womens' Wash Dresses worth up to $2.98 $1.00

We've bunched together what remains of our stocks of tub frocks for women, misses and children and you can take your pick at this one price. They are all well made and finished—come in many pretty styles, all this season's designs, are in percales, chambrays, ginghams, linenes and other materials and there's sizes 6 to 14 in the children's and regular sizes in the junior and adult models. In all there's about 8 dozen that originally sold up to $2.98, and for Friday and Saturday you have your choice at $1.00

$1.98 NORFOLK COATS $1.49

These are an exceedingly smart and stylish garment, made of a wide wale white corduroy in a properly finished manner, with black patent leather belts, and there's misses', girls' and women's sizes here. Reduced specially to $1.49

ALL OUR $1.25 MIDDIES NOW 98c

This includes all the styles, all white, white with blue flannel and galatea collars, white and blue strip norfolks, and models in the stylish and favored khaki. All sizes in stock and specially reduced to 98c

Dainty Lingerie Waists Reduced to 69c

Selling Regularly at 98c.

For Friday and Saturday we will reduce all these waists for a clean out. They are in many pretty styles, are all well made of good materials, but you may find them a trifle mussed from handling, still that doesn't take away the fact that they are grand values at the special price of 69c

Extra Strong Vals. in Ladies' Undermuslins

Finely made and dainty garments secured at prices below regular figures, which saving we pass to you.

PETTICOATS $1.25

Three very pretty styles, made of splendid quality materials with deep flounces, trimmed with beautiful eyelet embroidery, in three different patterns. A "more than ordinary value" at.....$1.25

EXTRA SIZE PETTICOATS

These garments were fashioned specially for women who find the regular sizes too small. They are cut full and not skimped, are made of good quality material with deep embroidered flounce and are specially priced at $2.00

COMBINATIONS AT $1.49

These are in both styles, drawer and skirt, are made of fine quality flouncing in three very pretty eyelet patterns. They are stylishly cut and splendidly made and are another big value at.....$1.49

PETTICOATS AT $1.00

These are in the golf skirt style, are made well of good quality materials with flounce of pretty eyelet embroidery in dainty patterns. Another garment which is above the ordinary value at $1.00

Dr. N. C. Sears, Optician, Gives Free Consultations.

Tepper's — Plainfield, New Jersey

Riker's Reliable Toilet Requisites on Sale Here.

COAL DEALERS

TenEyck & Harris
Dealers in
LEHIGH VALLEY COAL
Office Rowley's Drug Store, 219 W. Front St. Tel. 2381-J-2

TenEyck & Kelley
COAL
741 South Ave. Tel. 1158

GEO. O. STEVENS COAL 747 WEST FRONT ST.

R. L. CLINE
(Successor to C. H. Rugg & Co.)
BEST QUALITY LEHIGH COAL
Yard and office 432 W. 2d St. Tel. 93

Richard Parrott, Jr.
BEST GRADES LEHIGH
COAL
686 South Second St. 'Phone 1569.

N. MEYERS & SONS
COAL
COKE AND WOOD
Office Tel. 1152-w Yard Tel. 1911-w
21 Watchung Av. 4th & Washington Sts

THE ALL-YEAR TOY STORE
Hammocks 50c and up.
Strong and Durable.
Croquet Sets 98c and up.
All outdoor games.
The best delivery service of newspapers in the city.
William H. Olmsted
"THE HUSTLER"
331 Watchung Ave.
Stationer Newsdealer

—Many a girl's highest ambition is to be considered delightfully improper.

WE ARE EYE SPECIALISTS

Making the eye and its needs our study. We especially invite those who may have been improperly fitted elsewhere to take advantage of our skill. Come in at once and have your eyes examined FREE. Your eyesight is too precious to be trifled with.

STILES & CO.
PHILADELPHIA EYE SPECIALISTS
at 107 East Front Street, Every Thursday.
Hours 10:00 a. m. to 5:00 p. m.

PEACHES
You will enjoy the Delicious Flavor of these Peaches which we offer you at Reasonable Prices. Not only large in size but in Quality. Also other Fresh Fruits and Vegetables. Prompt Deliveries.
W. W. DUNN
"THE PARK GROCER"
Duer St. and Lincoln Place.

Dr. Mandeville
SPECIALIST
I have MOVED into my new office ROOM, 703, in the Wiss Building, 671 Broad street, Newark, N. J., directly next door to my old offices.
Take elevator to room 703.
Over twenty-five years experience in Newark as a Specialist in all Nervous and Chronic Diseases. ADVICE FREE.
Bring this Ad and get a TRIAL TREATMENT absolutely FREE.
Office open 2 to 4 p. m.—5 to 8 p. m.
Also Tuesday and Friday Mornings 9 to 11.

—If you do not get your Press regularly 'phone or write to the office.

Corporation Notice.

Notice is hereby given that an ordinance entitled "An Ordinance to Lay Out and Open Rushmore Avenue," a copy of which is subjoined to this notice, has been introduced before the Common Council, read the second time, and ordered engrossed preparatory to its third reading, and that it is the intention of the Common Council to adopt such ordinance at the regular meeting of the Common Council, to be held in the Council Chamber, No. 149 North Avenue, in the City of Plainfield, N. J., at eight o'clock p. m., on Tuesday, the third day of September, A. D. Nineteen Hundred and Twelve, at which time and place prior to the adoption of said ordinance, said ordinance will be considered by the Common Council, and all persons interested may be heard before the Common Council with reference to the proposed ordinance.
By order of the Common Council.
JAMES T. MAC MURRAY, City Clerk.
Plainfield, N. J., August 5, 1912.

AN ORDINANCE

To Lay Out and Open Rushmore Avenue.

The Inhabitants of the City of Plainfield, by their Common Council do enact as follows:

Section 1. That the street known as Rushmore Avenue, from the southeasterly side line of South Second Street to the city line, as already laid out, opened and dedicated to the public, and shown on a map entitled "Block Assessment Map of the City of Plainfield, Union County, New Jersey, Fourth Ward, 1909," adopted by the Common Council as the official Block Assessment Map of the City of Plainfield, February 22, 1910, be and the same is hereby accepted as a public street of said city. 8 7 2 w

Plainfield, N. J., July 5, 1912.

To the owner or owners, or to his, her, their or its legal representatives of land and real estate, with the appurtenances, situate on Madison Avenue, between West Front Street and the northwest line of the Central Railroad Company of New Jersey:

Please take notice that the Common Council of the City of Plainfield, hath by resolution duly passed for the purpose, fixed on Tuesday, the third day of September, Nineteen hundred and twelve, at the Council Chamber, No. 149 North Avenue, in the City of Plainfield, N. J., at eight o'clock p. m., as the time and place, when and where the Common Council will treat with the owner or owners, or his, her, their or its legal representatives, of any lands, or real estate, with the appurtenances, necessary to be appropriated and taken for the widening of Madison Avenue, between the points and lines designated under and pursuant to the ordinance of said city, entitled "An ordinance to widen Madison Avenue from the southeasterly side line of West Front Street to the northwesterly side line of the right of way of the Central Railroad Company of New Jersey," approved June 8, 1893.

Signed, GEORGE W. V. MOY, Mayor.
Attest: Jas. T. MacMurray, City Clerk. 7 17 5w

Leland Manning
MASON AND BUILDER.
Estimates Furnished.
Jobbing a Specialty.
1120 Myrtle Avenue. Tel. 347-J.

KIVANTINOS & JELLING
Successors to Alex. Lusardi.
Foreign and Domestic Fruits, Choice Confectionery, Nuts, Cigars, etc.
211 W. FRONT ST. Tel. 866-W

CITY IN DANGER; REDS APPROACH

Invading Hosts Have Big Lead In War Game.

BLUES STAND AT MILFORD

Red Infantry and Cavalry Prepare For Northward March Into Hudson River Valley—Air Scouts Prove of Great Aid to Onrushing Troops.

Stratford, Conn., Aug. 14.—In the first big engagement of the war game the battle of "Great Ring hill," the red army, which is seeking to capture New York, won a signal victory. The blue defenders were routed.

Reconnoitering expeditions by the aviation corps of the "enemy" helped materially in bringing victory to the red troops. The battle, while it lasted, was fast and furious, General Bliss afterward commenting that the problem had worked out more successfully than he had anticipated.

Great Ring hill is in Newton and was the key to the position which Colonel Kirby of the blue army took when he discovered that the reds, under Colonel Cowles, were approaching him in force. The first engagement of the battle came on the turnpike towards Newton. Both commands were moving cautiously. Almost at the same time both commanders saw the hill would be a vantage point.

Reds Emerge From Woods.

The blue troops were swarming up the hill, certain they had won an important position, when a Maine regiment of the red army and some cavalry troops emerged from a narrow strip of woods. With a cheer the red army advanced, the blues falling back, leaving the "enemy" in possession of the hill and the highway, which is an important artery across the western section of the state.

Only near Milford is the blue army successfully intrenched. The red army has been making rapid strides. Practically all of the red infantry and cavalry are across the upper Housatonic river, preparatory to a northward march into the Hudson River valley below Poughkeepsie. General Smith sent other red troops at Long Hill, in Huntington, where they can take Bridgeport with little difficulty.

GIRLS MUST WEAR STOCKINGS

Or They Can't Go In Bathing on Atlantic City's Beach.

Atlantic City, N. J., Aug. 14.—William H. Bartlett, director of public safety, who recently gave orders that women bathers should not go to the beach in bathing suits which were not covered by raincoats, went further. Two girls who were bathing in suits without stockings were ordered from the beach by a life guard.

"Put on your stockings, leave the beach or be arrested," was the ultimatum. One of the young women wanted to know why the guard didn't chase off some of the men who wore short trunks.

"I haven't anything to do with that," replied the life guard. "My orders are to tell you to put on stockings or leave the beach."

There were no stockings at hand, and the bare legged bathers left the strand.

WOMAN KILLS ANOTHER.

Wife Finds Husband With Widow and Shoots Her Dead.

Chattanooga, Tenn., Aug. 14.—Mrs Georgia Smith, a handsome young widow with one child, was shot to death by Mrs. Cleveland Echols, a bride of a year, when the latter found the former sitting in the lap of Echols. The tragedy occurred in the home of Mrs. Smith, which adjoins that of Mrs. Echols.

Mrs. Echols suspected her husband of being intimate with Mrs. Smith. She watched her husband and saw him enter Mrs. Smith's home. The jealous wife followed with a shotgun and found her husband with Mrs. Smith. Mrs. Echols at once discharged both barrels of the shotgun into Mrs. Smith and she died in the arms of Echols. When arrested Mrs. Echols said, "She ruined my home; I had to kill her."

KILLS MAN, WOMAN AND SELF

Chicago Man Locked Victims in Room and Then Shot Them.

Chicago, Aug. 14.—Locking his intended victims in a room and pocketing the key, J. B. Lautzenheiser shot and killed a man and a woman at 2307 West Madison street and then fired a bullet into his own brain. All died instantly.

The pair murdered by Lautzenheiser were Mrs. Mary Burwell, fifty-five years old, who kept a rooming house at the address where the tragedy was enacted, and Thomas Dugan, fifty years old, a motorman employed by the Chicago Railways company. Lautzenheiser was a nephew of Mrs. Burwell. The cause of the tragedy is a mystery.

Weather Forecast.

Local thunder showers today; Thursday probably fair and not quite so warm; light to moderate south to west winds.

—Advertise in the Daily Press.

—No woman is so unattractive that she doesn't feel in some way or other she can inspire a little envy.

FEEDING BIG ARMY.

Peaceful Scenes In Mimic War Between the Reds and Blues.

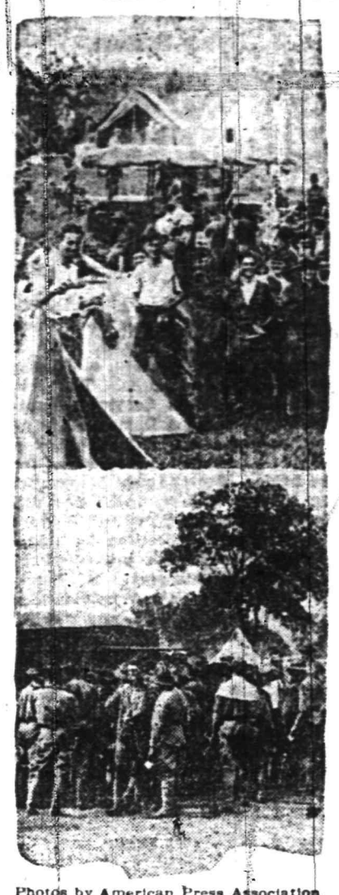

Photos by American Press Association.

LIFT QUARANTINE; EXPECT MEAT DROP

Agriculture Department Moves to Help Conditions.

Washington, Aug. 14.—Action taken by the department of agriculture may tend to reduce the cost of meat. Secretary Wilson issued an order, to take effect Aug. 15, releasing from the quarantine maintained on account of the disease known as "scabies" in cattle 51,664 square miles of territory in South Dakota, Nebraska, Kansas and Texas.

This action was taken, it is stated, as a result of the progress that has been made by the bureau of animal industry and state authorities in the work of eradicating the disease. The quarantine maintained in the states prevented the shipment of cattle to market from numerous large shipping points.

The area released in each state by the order is as follows: South Dakota, 27,601 square miles; Nebraska, 11,390; Kansas, 9,000; Texas, 3,673. The entire state of Kansas is now out of federal and state quarantine.

BULL MOOSE LEADERS CONFER

Important Gathering of Progressive Party Heads at Oyster Bay.

Oyster Bay, N. Y., Aug. 14.—A big campaign conference of the bull moose leaders was held at Sagamore Hill. The council of war, the first since the National Progressive candidates were named at the Chicago convention, continued its deliberations until early today.

Those of the inner circle of Colonel Roosevelt's advisers who motored down to confer with their leader were Senator Joseph M. Dixon, his campaign manager; George W. Perkins, chairman of the National Progressive executive committee; Judge Ben Lindsey, Colorado state chairman; Medill McCormick, Illinois state chairman; Francis W. Bird, former appraiser of the port of New York, and O. K. Davis, the Progressive publicity manager. The meeting was for the general purpose of taking stock of the political situation in its national aspects, as it has altered since the convention, and of formulating campaign plans in these states wherein a complete third party ticket will be named.

DARROW DEFENSE OPENS.

Accused Lawyer Himself Will Speak In Own Behalf.

Los Angeles, Cal., Aug. 14.—The opening argument of the defense in the Darrow bribery trial was made by Attorney Horace H. Appel.

The crowd which jammed the corridors of the building when the attorneys appeared was so great that even Darrow himself had difficulty in reaching the door of the courtroom. Darrow will make the closing argument for the defense.

Schurman Minister to Greece.

Washington, Aug. 14.—President Taft sent to the senate the nomination of Jacob Gould Schurman, president of Cornell university, to be minister from the United States to Greece and Montenegro and that of Christopher Kalaman to be receiver of public moneys at Vancouver, Wash.

—Blobbs—"Who wrote 'Man wants but little here below, nor wants that little long?'" Slobbs—"Some fellow sizing up a girl's bathing suit, I suppose."

"Jail Executor of Big Estate"

So reads the headline. The article tells of the arrest of a man in whose hands money belonging to heirs is said to have dwindled. The moral is plain. Name as YOUR executor the

Fidelity Trust Company
PRUDENTIAL BLDG., NEWARK, N. J.

When you do that your heirs will not lose money; your affairs will not be dragged into the courts; your wishes will be carried out to the letter and every possible safeguard will be thrown around your estate. It will be protected in every respect by this company's experience and its

Capital, Surplus and Undivided Profits of $9,500,000.

Call, Write or Telephone.

BAMBERGER'S
THE ALWAYS BUSY STORE
MARKET & HALSEY STS.

MISSES' & GIRLS' APPAREL AT GENUINE REDUCTIONS

We're as busy as beavers in the girls' and misses' apparel store these days. It's housecleaning time, and the good mothers of Newark who have a "nose" for real bargains will certainly make a clean sweep of every piece of summer apparel in the store. And why not? Price reductions like these make genuine bargains:

Girls' $1 tub dresses, now reduced to 50c
Girls' $1 and $1.25 tub dresses, reduced to 69c
Girls' $2 to $3 white dresses, reduced to $1.00
Girls' $3 to $4 white lawn dresses now $1.29
Girls' $1.50 to $2 tub dresses and middies $1.00
Girls' $4 to $5 white lawn dresses, now $1.98
Misses' and juniors' $3 wash skirts, reduced to $2.00
Misses' 5 and $6 tub skirts, reduced to $3.98
Misses' $2 and $3 tub dresses, reduced to 98c
Misses' $2.50 to $4 tub dresses, reduced to $1.50
Misses' $5 tub suits, now reduced to $2.98

L. BAMBERGER & CO.
NEWARK, N. J.

Royal Granite Steel Ware

Best for the kitchen. Guaranteed absolutely Pure and Safe to use.

Fruit Jars, Jar Rubbers, Jelly Glasses, Stone Pots and Jugs

FOR SALE BY

Gayle Hardware Co.
GENERAL HARDWARE AND HOUSEFURNISHINGS.
TEL. 388 FRONT ST. and PARK AVE.

TRY A PRESS WANT AD.

Plainfield Daily Press

Published Daily except Sunday, by the PLAINFIELD PRESS COMPANY, 105 North Avenue.

Entered at the Plainfield, N. J., Postoffice as Second Class Mail Matter.

Leslie R. Fort and Ralph L. Morrow, Editors and Managers.

TELEPHONE PLAINFIELD 1300.
Private Branch Exchange connecting all departments.

Two cents a copy. Ten cents a week. $5.00 a year in advance. Delivered by carrier or by mail. No extra charge for papers mailed to points in the U. S. and Canada.

Any subscriber failing to receive a single issue will confer a favor by notifying the business office.

Advertising rates mailed on application.

Copy for change of Advertisements to ensure change for same day must be at the office by 9:00 a. m.

Aug. 14 In American History.

1809—Park Benjamin, editor, at one time associated with Horace Greeley, born; died 1864.

1870—Admiral David Glasgow Farragut, Federal naval hero of the civil war, died; born 1801.

1896—Olin Warner, noted sculptor, died, born 1814.

1908—Miss Annie S. Peck of Providence, R. I., ascended Mount Huascaran, Peru, calculated at 25,000 feet.

ASTRONOMICAL EVENTS.

(From noon today to noon tomorrow.) Sun sets 6:59, rises 5:10. Evening stars: Mercury, Venus, Mars, Jupiter. Morning star: Saturn.

Plainfield, N. J., August 14, 1912.

The King's Daughters' baby camp on the mountain is still in need of funds, and the Daily Press hopes to see contributions continue to be sent to this office for the worthy cause. Yesterday a letter was received from W. D. Murray, containing a check for a sum given by the members of the Sunday-school at Wolfeboro, New Hampshire, where several Plainfield people spend the summer. If all those of our readers who are away for the summer would do as much as the people at Wolfeboro, the baby camp would not be in need of funds. Unfortunately, too many people forget all about those left at home, when they are away enjoying themselves in some cool and comfortable resort. Send along your checks! There is no more worthy cause than this one, which makes the lives of little ones comfortable during the hot days of summer.

It is a remarkable fact that while the Republican papers are making all the noise they can about the treatment which they say that Colonel Roosevelt and the Progressives gave the colored men at Chicago, at the same time every negro who attended the convention, including even those who were ousted as delegates, has declared that the action taken was exactly right. The New Jersey member of the credentials committee at the convention was a negro, and he made the motion before that committee which resulted in the ousting of the colored delegates. He is a Jersey City doctor, a man of intelligence, and one who realizes, as did all of the other negroes at the convention that the policy of recognizing the negro adopted by the Progressives is the only policy which will eventually result for their good.

No person receives so much sympathy as a child, or a grown person for that matter, afflicted with the deformity commonly known as hunchback. It is therefore interesting to learn that the physicians at Johns Hopkins University are perfecting a new treatment for this terrible disfigurement, which eliminates the old mechanical devices, and is said to give promise of eventually being able to cure the trouble entirely, if begun in time. The new operation is performed in a manner similar to that used in stiffening the knee joint. If the story is really based on fact, and not a mere newspaper yarn, the physicians at this famous school will be entitled to even greater praise then they have received in the past, for their service to mankind.

It is now the day of the summer story to furnish enough news to fill up the newspapers. The latest yarn comes from Fairfield, Essex county, and appeared in a Newark paper. A farmer found last fall that one of his apple trees was decaying, and filled the decayed place with concrete, according to the most approved method. The other day he thought the fruit was ripe enough to pick and took off an apple, only to find when he bit into it that it was solid concrete inside. The rest of the crop is said to be in the same condition. He has discovered a splendid way to raise fruit for window displays in restaurants and similar places, and there is no danger of its ever being stolen by small boys.

Another auto speed fiend, who drove across a narrow bridge at a rate of sixty miles an hour, while two inspectors of the motor vehicle department happened to be in the neighborhood, has been fined $25 by a Manasquan justice of the peace. Of course he was rich, and the fine meant no more to him than a penny does to a newsboy. The only way to treat such speed fiends is to put a few of them behind the bars for a couple of weeks or a month. Keep them away from the society of the people they are accustomed to be with, and they will soon learn that the law means something. Touch their pocketbooks, they boast to one another about the fine, considering it a joke.

The new primary law is considered by many to be the best the State has ever had, but the ballots which will be used this year in Hudson county can hardly be said to be such as will make voting easy. No less than ninety men have declared that they will seek the freeholder nomination, and fifty are out for legislative office. The Hudson county people will apparently have to vote a ticket about the size of a bed sheet.

Now we see dispatches telling of the arrival of mysterious men at various small towns about the country, and that they are thought to be after "Gyp the Blood," who is wanted in connection with the Rosenthal murder in New York. Strangers who do not want to be taken for detectives would do well to call at the newspaper offices in the small towns and make themselves known.

The contributed editorial for next Saturday will prove of interest to every reader of the Daily Press. The feature has become so popular that it will be continued indefinitely each Saturday night.

"Watching War Game, Fall in Love and Wed," says a newspaper headline. Let us hope for their future happiness that from now on war will be the last thing thought of.

Considering the fact that it is August, when usually there is nothing doing in Plainfield, it seems to us that there is a whole lot going on here.

THE TEMPERATURE.

The temperature report from the State Trust Company today follows: 9 a. m., 79 degrees; 11 a. m., 85 degrees; 1 p. m., 90 degrees.

STRONG COMPANY WILL PRESENT OPENING PLAY

The local theatrical season will open on Saturday night, when that strong production, "Alias Jimmy Valentine," will be the attraction at the Plainfield theatre. The management assure theatre patrons that the company will be the best, every role being in the hands of competent people. Edmund Elton, who plays the title role, has received the highest praise for his work. A professional bank robber occupied a seat in the gallery of the Studebaker theatre, Chicago, when the play was given its first presentation. When the scene where Valentine "feels out" the combination of the safe was reached, naturally, the professional crook was alert and on the lookout for flaws in the staging. He found them and the expert advice of a professional bank robber is responsible for one of the most important changes in the "business" intrusted to Edmund Elton. According to an anonymous letter received by the manager of the company next day, he found them. He related in his letter that he would have Mr. Elton feel out the combination with his left hand instead of his right as the skin is always thickest on the fingers of the right hand and the nerves are less sensitive to outside impulses. His greatest objection was in the matter of pulling down the blinds in the vault scene. He said that if the blinds were pulled down people from the outside might observe a change from the usual order of things and that in order to satisfy his desire to work in the dark in order to better feel the combination, Mr. Elton should cover his eyes with a handkerchief and let the window curtains alone.

After the receipt of the crook's letter the stage manager acted on his suggestions and patrons of the Plainfield theatre, where "Alias Jimmy Valentine" will appear Saturday night, may see Mr. Elton "feeling out" the combination with his left hand, and a heavy handkerchief acros his eyes for the final big scene of the play.

—Advertise in the Daily Press.

JOHN MACKEY DIES IN HIS 70TH YEAR

Was One of the Fist Letter Carriers Under Free Delivery System.

John Mackey, aged 69 years, for many years a resident of this city, died last night at his home on Emerson avenue. He had been ill with complications for some time. He was a veteran of the Civil War, serving from 1861-4, with the exception of the time he was held a prisoner in Andersonville. He took part in a number of engagements throughout the war.

Mr. Mackey was one of the first letter-carriers employed upon the introduction of the free delivery service here under the term of Postmaster William L. Force. That was prior to the Civil Service requirements and being a Democrat, he was later succeeded by a Republican appointee when Mr. Force retired from the office. For the past fifteen years Mr. Mackey was employed as a night watchman by the Woodhull & Martin Company, which position he held up to the time illness prevented him from being at his post. Mr. Mackey was a member of Winfield Scott Post, No. 73, G. A. R., and the First Baptist church.

Surviving beside a wife are three sons, Charles, Edwin and Sidney Mackey and three daughters, two of whom are Miss Sara E. Mackey, a teacher in the North Plainfield Public School, and Miss Anna L. Mackey. The announcement of the funeral will be made later.

JUST OBEISANCE TO BRITISH FLUNKEYISM

Martine So Describes Stand of Those Who Want Canal Open to Powers.

Elizabeth, Aug. 14.—Speeches by United States Senator James E. Martine and Congressman William E. Tuttle, Jr., were features of the meeting of the Elizabeth Democratic Club, last night. Both men predicted success for the Democratic party in nation, State and county.

Senator Martine declared in characteristic manner that Governor Wilson would carry forty States in his campaign for the Presidency. The Senator paid his repects to the members of Congress who wanted to throw the Panama Canal open to foreign powers and described their actions as "obsisance to British tomfoolery, flunkeyism and toadyism."

Congressman W. E. Tuttle formally launched the candidacy of Congressman William H. Hughes for the United States Senatorship in this city. Many Hughes campaign buttons were distributed.

The committee appointed some time ago to arrange for the trip of the club to Sea Girt on the occasion of Governor Wilson' notification of his nomination for the Presidency, was instructed to arrange for a trip of the club to the "Little White House" next Saturday when New Jersey Day will be celebrated.

The following committee was papointed to solicit funds for the Wilson-Marshall campaign on the outing of the Democratic City Executive Committee today: John J. Heck, chairman, Frank J. Pfaff, John J. McGovern, Anthony Sattler, Dennis J. Harrington, Walter Tenney, Hugh J. McLoughlin, William P. Maher, Jeremiah A. Kernan, Harry Eckerson and Arthur O'Brien. The club's fund was started with a contribution of $100 from Senator Martine. It is expected more than $1,000 will be raised today. The work of the local club will be used as an example for other organizations by the National Democratic Campaign Committee.

SAENGERBUND WILL TAKE PART IN SONG FESTIVAL

The singing section of the Gesang and Turn Verein will participate in the "Saengerfest" of the National Society to be held at Perth Amboy Sunday and Labor Day, September 1 and 2. This was decided at the regular meeting of the Saengerbund in its hall on Somerset street last night. Vice President Renz presided in the absence of the president, Henry Haurand.

Mr. Renz, who is also president of the singing section, said that every effort would be made to have the local society present strong contestants in the Saengerfest. Adolph von Hofe will be director of the local singing section.

Nothing was done in regard to the celebration of the anniversary in October.

Miss Kate Taylor, of Havre de Grace, Md., is visiting her sister, Mrs. B. D. Newell, of Westervelt avenue.

Miss Celia Anderson, of Park avenue, has returned from her vacation at Dover. She was accompanied by her sister.

—Advertise in the Daily Press.

OUR AUGUST FURNITURE SALE

The housekeeper's year's economy time. Only two weeks more and this great money saving opportunity will be over, so if you need furniture for immediate or future use you'll have to hurry along. "Remember, you can buy furniture on 'Our Club Plan' at the August Prices."

THE SALE OF BED OUTFITS

Which includes a white enamel bed, all iron woven wire spring and soft top mattress.

Outfit No. 1, complete $6.98
Outfit No. 2, complete $8.98
Outfit No. 3, complete $12.50

BRASS BEDS

Splendid heavy beds, in bright and satin finish; values up to $25.00, for $19.00

DINING TABLES

Reg. $14.00 ones for $11.00
Reg. $15.00 ones for $12.75
Reg. $23.00 ones for $19.75

REFRIGERATORS AT AUGUST SALE PRICES

Reg. price $8.50, Aug. sale....$7.50
Reg. price $10.50, Aug. sale...$9.00
Reg. price $12.50, Aug. sale..$10.50
Reg. price $15.00, Aug. sale..$12.50
Reg. price $16.50, Aug. sale..$14.00
Reg. price $19.50, Aug. sale..$16.50
Reg. price 22.50, Aug. sale..$19.00

LAWN SWINGS

Two passenger now $3.50
Four passenger now $4.50

AUGUST SALE OF CRIB OUTFITS

All complete, with spring and mattress, for about the price of the crib alone..$3.98, $4.98, $5.98, $6.98

PARLOR ROCKERS

Grouped in two lots as follows:
Values up to $6.00 for $3.98
Values up to $8.00 for $4.98

PORCH ROCKERS

With double rattan seat and back and wide arms, natural finish; the regular $2.00 kind now $1.69

SALE OF PILLOWS

Full size feather pillows, covered with good quality ticking; reg. $1.25, for 78c

CHIFFONIERS AND DRESSERS

In oak, mahogany and birdseye maple; values up to $25.00, for..$16

THE TREMAINE PIANO

$240—Regular price $300. On a Club Plan, with a very reasonable payment down and $2.00 a week.

THE TREMAINE PLAYER-PIANO

$480—Regular price $600. On a Club Plan, with a very reasonable payment down and $3.00 a week.

Don't let this opportunity pass by without taking advantage of the purchase of an instrument. We will take your old piano in exchange, giving a good allowance.

Also the Francis Bacon Pianos and Player-Pianos in many styles, during this exhibit 20 per cent. discount.

THE FRANCIS BACON PIANO COMPANY. W. E. MacCLYMONT, Sales Manager.

FURNITURE ON "THE CLUB PLAN."

WOODHULL & MARTIN CO.

SEWING MACHINES ON "THE CLUB PLAN."

VISITED HEAVEN IN DREAM.

Girl Says She Spoke to Her Mother While In Trance.

Physicians and psychologists are investigating the strange tale told by Miss Lula Mae Satterfield, twenty years old, of Chunky, Miss., who awoke from a trance which she had entered upon July 27 and after summoning about fifty relatives and friends to her bedside told a graphic story of how she had visited heaven during her long sleep and while there had talked with her mother, her sister and two brothers, all of whom have been dead for some time.

Miss Satterfield was in perfect health when she awoke from her trance and declared that she felt refreshed, although too weak from the long fast to leave her bed. Dr. William Wairing, the physician who attends her family, was at her side when she told her strange experience and noted every word carefully.

The girl said that after talking with her mother, who died a year ago, she had been called before her Heavenly Father and ordered to return to earth and tell mankind of the glorious future that awaited them, urging them to live good lives.

The girl's discourse was perfectly coherent, and she talked with such deep conviction that most of her hearers were in tears when she concluded. The young woman's father is the Rev. M. Satterfield, a Baptist minister. The preacher declares that his daughter has always been devout and pious to the extreme.

15,000,000 CHILDREN AILING.

Dr. Wood of Columbia Estimates That 10,000,000 Have Defective Teeth.

Fifteen million American school children need a doctor's attention. This is the estimate furnished the United States bureau of education by Dr. Thomas D. Wood, professor of physical education in the Teachers' college of Columbia university.

"Of the 20,000,000 school children in this country," says Dr. Wood, "not less than 75 per cent need attention today for physical defects which are prejudicial to health and which are partially or completely remediable."

Some of the doctor's conclusions are as follows:

Several million children have two or more handicapping defects; 400,000 have organic heart disease; at least 1,000,000 have or have had tuberculosis; about 1,000,000 have spinal curvature, flat foot or some other moderate deformity; about 1,000,000 have defective hearing; about 5,000,000 have defective vision; about 5,000,000 are suffering from malnutrition; over 6,000,000 have enlarged tonsils, adenoids or enlarged cervical glands; over 10,000,000 have defective teeth, which are interfering with health; about 100 cities have organizations for the care of health in the schools.

Mrs. Irving Niles and family, of West Fifth street, have returned from an outing at Ocean Grove.

THOUSANDS FORCED TO USE R. R. TRACKS AS HIGHWAY

Elizabeth, Aug. 14.—Mayor Alfred A. Stein has had figures compiled by the police department showing that thousands of persons in the southeastern part of the city are without adequate transportation facilities and that because of this the lives of hundreds of men, women and children are endangered daily.

The statistics will be submitted by the First Street Association to the Public Service Railway Company in an effort to convince the corporation that a spur down Bayway from its South Broad street extension to its tracks in South First street should be built. If the railway company continues to refuse to construct the spur the figures will be laid before the Public Utilities Commission in an attempt to compel the corporation to act.

A count of persons who use the South First street and South Front street bridges and the tracks of the Long Branch Railroad for thoroughfares, because there is no street car service to and from their homes, shows that more than 2,000 walked in and out of the southeastern section in four hours of one day.

From these negroes it is estimated that between 4,000 and 5,000 persons go to and from the section in question in an entire day. Hundreds of these go over the Long Branch Railroad bridge at the Elizabeth River at the risk of their lives. It is argued that a large majority would patronize street cars if there were any, and that the desired spur would prove a profitable investment.

A wireless message received here today states that the steamer Olympic will dock in New York about 4 o'clock this afternoon. Among the passengers are Mulford Estil, Irving Walsh and Mrs. Philip B. Macintyre, of this city. Mrs. Macintyre has been abroad two months.

THE STATE TRUST COMPANY
Real Estate Department.

PLAINFIELD REAL ESTATE.

We believe Plainfield real estate to be a desirable investment at this time.

We have an attractive list of properties for sale and exchange and offer our facilities to investors.

VAIL

JEWELER and OPTICIAN ....

236 Park Avenue

OPPOSITE NORTH AVENUE.

RITZ Inc.

BABCOCK BUILDING

CANDIES, ICE CREAM, DAINTY LUNCH

Headquarters for

GIBSON'S

RYE

E. C. WESCOTT,
115 East Front Street.

ORGANIZED 1864

THE FIRST NATIONAL BANK OF PLAINFIELD.

A COMMERCIAL BANK WITH SAVINGS and SAFE DEPOSIT DEPARTMENTS.

FOUR PER CENT. INTEREST PAID ON SAVINGS ACCOUNTS.

CITY NATIONAL BANK PLAINFIELD, N.J.

ORGANIZED 1875

Two Strong Points

that commend the City National Bank of Plainfield as a Secure Depository for funds are its Resources and Careful, Conservative Management.

Your Checking Account is cordially invited.

4% Interest paid on Savings Accounts.

3% Interest on Daily Balances of $500 or more, subject to check

Capital $150,000.00

Surplus and Profits $285,000.00 (all earned)

PAINTERS AND DECORATORS.

AGENTS FOR
LIKE TILE
The Sanitary Wall Covering
WOOD KRUSTA
Lorochrome Washable Wall Decoration.
Exterior Decoration a Specialty
Woolston & Buckle
Painters and Decorators,
145 NORTH AVENUE

Paint that Stays Painted
That has been my slogan for years. I aim to do the best possible painting—using only the best materials that the manufacturers can furnish and employing the most skilled mechanics that can be procured. I stand back of every job I do, and when I am allowed to use my own judgment in regard to the best method of doing it, I will gladly make good any work that by any chance proves defective.
JAMES O. HANSEN
Dealer in Wall Paper, Paints, Oils, Glass, Etc.
141 East Front St., Plainfield Tel. 840
Estimates cheerfully furnished.

M. WARREN
PAINTER, DECORATOR
and PAPERHANGER
65 SOMERSET ST.
Opp. Saengerbund Hall. Tel. Con.

EDUCATIONAL.

The Hartridge School
202 West Seventh Street, corner of Arlington Avenue. WILL BE RE-OPENED SEPTEMBER THIRTIETH.
A private school carefully graded throughout. Number in each grade limited. Special teachers of French, German, Art, Music, Calisthenics and Dancing.
New Open-Air Class
for delicate little children.
Montessori Class
for children under six years.
Elementary Department
seven grades.
Academic Department
five grades.
General and College Preparatory Courses. Certificate admits to Smith, Vassar and Wellesley.
Gymnasium
Regular morning classes in Calisthenics and Aesthetic Dancing. Special afternoon classes in Gymnastics, Basketball and Fencing.
Emelyn D. Hartridge, A. B., Principal.
For circulars or for further particulars address Miss Hartridge, Oakwood, Plainfield. 8 6

THIS IS NOT A "SHORT-TERM-SCHOOL."
It has long stood for Character and Good Business Training by True Educational Methods.
1905--HERR'S SCHOOL--1912
will give Better Service than ever this Coming Year.
Fall Term Begins Aug. 19th and Sept. 3d.
Enrollment Register open Now. Call, phone or write today for full information.
PLAINFIELD BUSINESS COLLEGE
AND SCHOOL OF ENGLISH
A. S. HERR, Prin. and Propr.,
Woodhull-Martin Bldg., Plainfield, N. J.
mwf

L. Moraller & Son
Watchmakers and Jewelers.
WATCHES,
CLOCKS and
JEWELRY
Fine Watch and Clock Repairing a Specialty.
119 Park Ave. Plainfield, N. J

WALKS
We Construct Them
Trap Rock, Cement
Experience
R. G. BUSH
Tel. Con. 743-5 South Ave

SMALLEY Bros.
142 NORTH AVENUE.
BUTCHERS
CHOICE MEATS
GAME IN SEASON.
ROASTING AND BROILING CHICKENS A SPECIALTY
BERKSHIRE SAUSAGE (none better).
Orders called for and delivered.
Telephone 88-A.

A. H. ENANDER
Sanitary Plumbing, Gas Fitting
Steam and Hot Water Heating.
Contractor for Sewer Connections
125 WATCHUNG AVE.

KINDLING AND SMOKE WOOD
Prompt deliveries. Orders received at
80 SOMERSET STREET.
JOHN MOBUS
P. O. Box 320 Telephone 19-F-41

HOTELS.

WHEN IN PLAINFIELD, N. J.
STOP AT
The QUEEN CITY HOTEL
All Newly Furnished. A la Carte Service Unsurpassed.
P. FLOERSCH, Prop.
W. M. FLOERSCH, Mgr.

HOTEL WALDORF
EAST FRONT STREET.
HENRY WINDHAM, Prop.
Gottfried Kruger's Extra Beer on draught. Imported Wines, Liquors and Cigars. Hotel accommodation and private Dining-Rooms.

Hotel Somerset
Under New Management.
Newly Painted and Papered throughout. Table Board and Rooms by Day or Week.
W. G. FEASTER, Proprietor.
97 Somerset St. Tel. 692-L

G. J. WEINMAN
CAFE
213 Park Ave. Tel. 1525

HOTEL KENSINGTON
NORTH AVENUE
UNDER NEW MANAGEMENT.
House Thoroughly Renovated.
SUNDAY DINNER From 12:30 to 2 p. m. 50c

New Jersey Central

TRAINS LEAVE PLAINFIELD.

For New York—2.10, 3.41, 5.41, 5.36, 5.57, 6.27, 6.55, 7.22, 7.26, 7.44, 7.41, 7.55, 7.58, 8.12, 8.30, 8.36, 8.43, 9.29, 9.53, 10.20, 11.20, *1.52 a. m., 12.28, 12.58, 1.44, 2.11, 2.39, 3.55, 4.22, 5.48, 4.12, 4.36, 5.55, 6.18, 6.40, 7.41, 8.27, 9.27, 9.30, 10.15, 10.36, 11.28 p. m. Sunday—2.10, 3.41, 5.41, 7.23, 7.58, 8.52, 9.34, 9.42, 10.37, 11.52 a. m., 12.34, 1.58, 4.28, 5.09, 6.39, 7.55, 8.17, 8.29, 8.34, 9.07, 9.14, 8.13, 8.27, 8.35, 9.42, 10.28, 10.36 p. m.

For Newark—5.36, 6.27, (7.05 through rain to Newark), 7.41, 8.36, 9.29, 10.20, 11.20 a. m., 12.28, 12.58, 1.44, 2.32, 3.55, 4.12, 4.36, 5.39, 6.18, 7.41, 8.27, 9.30, 10.36 p. m. Sunday—7.23, 8.52, 9.34, 10.37 a. m., 12.58, 1.28, 2.55, 3.17, 4.29, 5.34, 7.14, 8.13, 8.35, 9.42, 10.36 p. m.

For Easton, Bethlehem, Allentown and Mauch Chunk—2.18, *5.17, 9.47, 11.19 a. m., 2.00, 2.28, xx5.43, (6.59 p. m., Easton only). Sunday—5.45, 10.24 a. m., 1.58, x5.43, 7.05 p. m.

For Wilkesbarre and Scranton—5.18, 9.47 a. m., 2.28, 5.43 p. m. Sunday—5.45, 10.24 a. m., 5.43 p. m.

For Long Branch and Asbury Park, etc.—3.41, 8.36, 11.20 a. m., (12.28 Saturdays only), 12.28, (2.11 through train), (3.22 Red Bank only), 3.48, 4.36, 6.18, 8.27, 11.28 p. m. Sunday—7.58, 8.35, 8.52 a. m., (2.09 Red Bank only), 3.17, 10.36 p. m.

For Lakewood and Atlantic City—3.41. For Atlantic City 3.*p., (school shall or 9.5, (12.28 Saturdays only), 3.22. Sunday—9.42 a. m., 2.09 p. m.

For Philadelphia—6.42, 7.39, 8.45, 10.43, 11.53 a. m., 12.42, 1.55, 2.45, 5.13, (6.44, 7.47, 8.47, 9.46, 10.13 p. m., 1.20 a. m. Sunday—8.45, 9.56, 10.43, 11.41 a. m., 2.42, 1.44, 2.45, 3.42, 4.38, 4.55, 6.38, 6.44, 8.47, 9.46, 10.54, 11.54 p. m., 1.20 a. m.

For Baltimore and Washington. Daily 8.45, 10.43 a. m., 12.42, 2.45, 6.44, 7.42 m.

*Saturdays only.
xxExcept Easton and Bethlehem.
*Except Mauch Chunk.

W. G. BESLER, Gen'l Pass. & Gen. Mgr. W. C. HOPE, G. P. A.
5 25 12

JOHN WIRTH
(Successor to Henry Liefke)
BAKERY AND CONFECTIONERY
201-202 West Front St. Tel. 728
Orders delivered at short notice.

Hoagland's Express
BAGGAGE TRANSFER
Office: 116 West Second Street, in Plainfield Theatre Building.
Tel. 883-W. House Tel. 648-L

Hodge's Pharmacy
Y. M. C. A. BUILDING.
BELLE MEAD SWEETS.
Telephone 62.

CHAS. KEIDERLING
FURNITURE PACKER.
Furniture, Trunks, Pictures, China, Glass and Bric-a-Brac Packed and Crated for Storage and Shipping. Storage Rooms to Let.
Tel. 676-J 558 E. Front St.

RAG CARPETS AND RUGS.
RAG carpets and rugs, also silk portieres made from your own material; we also buy carpet rags. Address William Spicer, Scotch Plains or William A. Schorb, & Co., 120 Madison avenue, Plainfield; 'Phone 707-W 10 2 tf

J. C. POPE & CO.
INSURANCE
AGENTS
140 E. Front St. Plainfield, N. J

HENRY WIERENGA
FURNITURE, FREIGHT, BAGGAGE
EXPRESS AND RIGGER.
PIANO MOVING A SPECIALTY
Residence 'Phone 517-R.

PLAINFIELD WINDOW CLEANING CO.
M. MERSTRICH, Prop.
Stores, Offices, Private Residences, New Buildings Cleaned, Scrubbed and Polished. Office, 121 Liberty St. 'Phone 1045-W

JOHN WINZENRIED'S
Storage Warehouse
316-318 WEST FRONT ST.
Separate Rooms—Clean and Dry.
Furniture removed with care.
Tel. 640-R. Residence 312 Lee Place.

IN WOMAN'S REALM

The KITCHEN CUPBOARD

PRESERVED PEARS.

EVEN very tasteless pears sometimes give good results when put up, especially if they are well spiced. No fruit, not even excepting peaches, looks nicer, for they keep their form, no matter how much they are cooked. The preserved pears may be used when the fresh fruit is not available for making nice desserts.

Pungent Pears.

Ginger Pears.—Use firm, ripe pears. Pare and cut into thin slices. To eight pounds of sliced fruit use the juice of five lemons, one cupful water, seven pounds sugar, one-half pound ginger root, cut in thin slices.

Let the sugar dissolve in the kettle before adding the fruit. Cut peel of lemon in long, thin slices. Let the fruit and lemon cook slowly for an hour and put in jars.

Spiced Pears.—After paring the fruit cut each pear into halves or quarters, taking out the cores. Soak in cold water to avoid discoloration. To each quart of sliced pears allow three-quarters of a cupful of sugar and three-quarters of a cupful of pure cider vinegar. In a piece of cheesecloth put a two inch stick of cinnamon broken into small pieces, six cloves and six allspice. Put the sugar, vinegar and the bag with the spice into a kettle to boil for three minutes. Skim, drain the pears and add to the sirup. Boil very slowly, being careful not to break the pears. When tender put into glass jars that have been heated. Have the pears covered with the sirup.

Toothsome Marmalades.

Pear Marmalade.—Boil six good sized pears to a pulp; weigh them; take half their weight of sugar, put it into a saucepan with very little water; boil it and skim it while boiling. When boiled to a crack add the pulp of the pears and give it a boil and add about four drops of essence of cloves. When it is cold it is ready for use.

Bittersweet Marmalade.—This is a combination of pears and lemon which is deliciously poignent in taste. Cut pears into quarters, but do not peel or core them. Add enough water to them to prevent burning and let them cook until tender. Press them through a potato ricer. Measure the pulp and to five cupfuls add the chipped rind of two lemons and also a cupful of sugar. Boil on the back of the stove after putting into a porcelain lined kettle. When cooked until very thick and glossy pour into hot sterilized jars or cups and when cold seal carefully.

Anna Thompson.

HERE AND THERE.

Tan and Champagne Shades Figure In Fall Color Card.

Shades of tan and champagne are said in great favor.

Tan colored leathers are the correct thing for street wear.

Coat and dress sleeves are frequently finished with a frill.

Rosettes, flowers and other fancy effects are strongly in favor.

Black and white parasols of every description have the front rank.

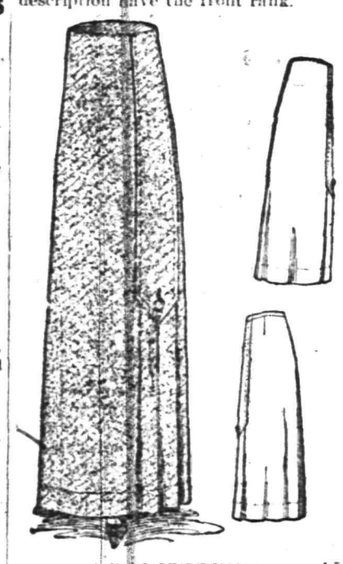

A FALL SKIRT MODEL.

Low hung panniers are more practical than hip line draperies.

Picot edged taffeta ribbons have returned to favor along with the panniers.

A parasol of black dotted net over yellow satin is beautiful with a deep border of velvet.

Skirts still preserve their long, straight lines, but many of them are showing plaited portions that are pressed very flat, but allow greater freedom for walking than the plain model. The illustration shows one of this kind. JUDIC CHOLLET.

This May Manton pattern is cut in sizes from 22 to 30 inches waist measure. Send 10 cents to this office, giving number, 7514, and it will be promptly forwarded to you by mail. If in haste send an additional two cent stamp for letter postage. When ordering use coupon.

No..... Size.....
Name .....
Address .....
.....

—It's all right to speak well of the dead, but save a few kind words for the living.

SIMPLE HOUSE GOWN.

An Odd Whimsey In Button Trimming.

IN WHITE COTTON RATINE.

This simple house gown was designed for a young French actress. The material is white ratine, and the plaits down the front give height and dignity. The arrangement of the buttons, half under the buttonhole, is an odd whimsey.

DRESSMAKING BIDS.

Contracts For Sewing Awarded In Businesslike Fashion.

Letting out the making of a summer wardrobe to the lowest bidder is a new wrinkle to one dressmaker who was recently invited to participate in such a contest.

"I have a number of gowns, separate blouses and shirt waists, which I wish made up by June 1," wrote the woman who had the contract to let. "Will you kindly call at my house for particulars and make an estimate of charges?"

The dressmaker went and named a figure. When she came back she said she never felt so important in her life.

"It was like bidding for a government job," she said, "and when I agreed to make up so many yards of taffeta, dimity and linen for a certain sum, I felt as if I were signing a contract to drape the columns of the library or postoffice or some other public building. That illusion was heightened by the size of the customer, who is stately enough for statuary, and solid enough for masonry. There is only a small chance of my getting the work, for she invited scores of other dressmakers to compete, some of whom are likely to underbid me, but if I do get it it will be the first order I ever obtained on those businesslike terms."

Reversible Satin Coat.

The turned back fronts of this French coat show the color of the under side

BLACK SATIN COAT WITH GOLD LINING.

in effective contrast with the black satin of the outer side.

The coat is made of reversible satin, with dull gold on the reverse side.

Women In Panama.

The government of Panama has just appointed Miss Agnes Ewing Brown, an American woman, director of the normal schools for girls at Panama.

SING A SONG OF FASHION.

Feminine Fancy In Dress.

Ah, ladies, ye whom Fashion's stringing,
What of the style of skirt called "clinging?"
So thin that you and light show through it,
As thousands are aware who view it,
With little underneath but nature
To constitute the filling feature,
So startling as to cause a modest
Man to wonder if the oddest
Sculpture ever carved or molded
Were not in public now unfolded.
Ladies, ladies, your apparel
Makes one wish you wore a barrel!
And if by chance you are not knowing
That you are making such a showing,
Oh, wad some power the giftie gie you
To see yoursel's as ithers see you!

ARTISTIC LIGHTS FOR THE HOME

Attractive Lamps In Many Rare and Lovely Forms Are Available In the Shops at Very Moderate Prices.

THE lighting of the home is a problem that requires as serious consideration as the decorating of walls or ceiling and the choice of furniture. There is a philosophy of lighting as well as a philosophy of lights.

The choice of the kind of light is largely a matter of convenience. There is no doubt that the old fashioned candle, so far as softness and artistic effect are concerned, was ideal, but modern ingenuity has solved the problem of giving us candle-like illumination with electric light.

Candelabra, with each branch equipped with electric bulbs, are made in many artistic designs. When shades are slipped over the bulbs the result is a softly shaded light that closely approximates the beauty of candlelight.

In a country house candlelight is charming. For illuminating the dinner table or for lighting the sitting room on some idle rainy evening, when nothing particular is to be done indoors, it is delightful. Cheap candlesticks in pretty shapes are to be bought very reasonably in the shops.

Sometimes in attics in the country are to be found old brass candlesticks incrusted with verdigris. Their appearance may discourage the uninitiated, but patience and a little rubbing will restore the candles to their pristine brightness. In cleaning candlesticks of this sort household ammonia will be found very useful. Dip the flannel rag with which you scour the candlestick into the ammonia before rubbing it over the sand soap, then scour vigorously. Sometimes a

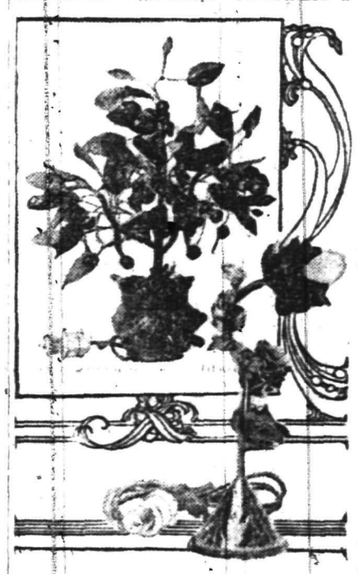

ELECTRIC DINNER LAMPS.

little of the ammonia brushed over the verdigris before it is cleaned will help to loosen the crust. If it is very thick the outer layer may sometimes be scraped off. Boiling in salt and vinegar will help to brighten the candlesticks.

Glass or china candlesticks are inexpensive and cheap. The delft models are particularly pretty, especially if finished with shades of delft blue.

The care of candlesticks is important. They should be inspected every day, cleaned and filled when necessary. The candles should be changed about, so that those in a pair of sticks are both kept the same length. Brass candlesticks require polishing twice a week, and glass ones must be washed almost every day. If the candles are removed and the sticks set on a paper before or above the stove all the superfluous wax may be easily taken off by rubbing with a soft cloth.

The housewife can save the ends of the wax candles. They are useful on ironing day. New candles may be made from them by melting the candles, taking out the bits of wick and then running the wax into paper molds in which a wick is suspended.

Lamps either for oil or for electric light are receiving the attention of the most gifted designers, and some wonderfully pretty shapes are being turned out. Some of these are in bronze, silver, glass or fine china.

Wickerware lamps are quite a new notion and have no brass to polish, no china body to wash nor even a china shade. Even the shade is wicker covered. These lamps come in all sizes and are painted and stained in tints matching the furniture.

Even where the home is lighted by electricity the pleasure of soft lamplight is not quite to be dispensed with, and those lamps, therefore, so appropriate for summer use, will probably become more than popular.

In shades for lamps there are some Japanese grass cloth in red, green and gold color. These have a silhouette design over them and a binding of black paper picturing a moose in the woodlands. The shade is wholly appropriate for the lover of outdoors.

The lamps shown here are fancy ones suitable for ornamenting the dinner table. One is in the form of a small cherry tree and is supplied with several bulbs. The other is in the shape of a single branch, from the end of which springs an American Beauty rose in whose petals nestles the bulb.

—No man knows as much about any one thing as a woman knows about dress.

—Advertise in the Daily Press.

VOTES FOR WOMEN

Conducted by the Equal Suffrage League of Plainfield and North Plainfield.

IN THE MAGAZINES.

Advance in woman suffrage. Leslie's Weekly. New York. July.

Campbell, Helen. The great march of the year of our Lord, 1912. Twentieth Century Magazine. Boston. August.

Gilmore, Inez Haynes. Why I am glad I am a woman. Harper's Bazaar. New York. August.

Newell, Mary O'Conner. Four counties that prefer mothers to orphan asylums. The Delineator. New York. August.

Parry, Angenette, M. D. The athletic girl and motherhood. Harper's Bazaar. New York. August.

Women worth while. The Designer. New York. August.

You ought to know. Pictorial Review. New York. August.

Elizabeth J. Sherwood.

Today the United States is beginning to realize the truth of a statement made fifty years ago by Lucy Stone that our nation would be twice as strong as it now is if women were granted the franchise. To review the steady, though sometimes slow progress of the equal suffrage movement from the days of Susan B. Anthony, the Blackwells and Julia Ward Howe to the present hour is eminently satisfying, for the dream of these pioneers is on the eve of becoming a reality. No one can doubt it. At this hour the Woman's Suffrage League of New Jersey are meeting in Ocean Grove, to pay tribute to Lucy Stone, one of the noblest advocates of woman's rights our country has had.

Luck Stone was born ninety-four years ago today, the fourteenth of August, 1818. She was country-born. This unquestionably had its fortunate side for she was not diverted by the multiplicity of interests that hold fast-bound the town-bred woman. The strength lay largely in her singleness of purpose due, we must believe, in part, to the early conditions of her life. Even in her girlhood she knew what she wanted and she worked for it. To begin with she longed ardently for a college education. No whit daunted by her poverty or by her father's fixed disapproval of higher education for her sex, she went to Oberlin, the only college in the United States at that time open to women. There she prepared herself for her future work. She trained her voice; she argued in the debating society; she studied history and sociology. Even then she was dominated by a high purpose. Because of her convictions and of her aim to become a great speaker, she had courage to work her way through college though she did not receive her degree until she was twenty-nine years old.

The year of her graduation, 184". Lucy Stone gave her first lecture on Woman's Suffrage in her brother's pulpit at Gardner, Massachusetts, and almost immediately she was engaged to lecture for the Anti-Slavery Society. In the "fifties" it was the custom of this society to send women from one end of our country to the other, even to small towns and remote districts, to speak on slavery, temperance, suffrage. This suited Lucy Stone. Traveling through the United States and even into Canada she had the opportunity to plead for the freedom of women as well as for the freedom of the colored race; to promulgate her belief in women's inherent right to participate in a govenment that professes to be based on the consent of the governed. This was no half-belief with her. She once let her property in New Jersey be sold for taxes and then published a pamphlet on "Taxation Without Representation."

The great man inevitably is a great worker. He works early and late and all the hours in between early and late and, at high pressure, all the other hours there are. No one accomplishes much who hasn't this power. To a large degree it was Lucy Stone's. The record of her work up to 1893, the year of her death, is remarkable. She was one of the organizers of the first National Woman's Rights Convention, held in Wocester, Massachusetts, in 1850; of the New England Woman's Suffrage Association in 1869, of the executive board of which she was chairman for twenty years. In 1872 she established The Woman's Journal of which she was editor until her death. She campaigned for Woman's Suffrage amendments in Kansas in 1867; in Vermont in 1870; in Michigan in 1874; in Colorado in 1877, and in Nebraska in 1892, the year before she died.

In many ways Lucy Stone's life was unusually fortunate. Few workers have met with closer sympathy or more intelligent support from their immediate family. Her husband, Henry B. Blackwell, a prominent abolitionist and an advocate of woman's rights, gave her practical assistance in managing the Woman's Journal. As she was already widely known at the time of their marriage in 1855, he agreed that she should keep her maiden name. Their daughter, Alice Stone Blackwell, inherited much of Lucy's enthusiasm and for many years has been on the staff of the Woman's Journal. Quite the most interesting names connected with the Blackwells are Henry's two sisters, Elizabeth and Emily, who together established the New York Infirmary for women and children. Both these women were physicians and ardent workers for social reform. Elizabeth being the first woman in America to receive the diploma of M. D.

Lucy Stone was a little woman with a low broad brow and beautiful eyes. In her presence was power. She was magnetic. When she spoke she usually stood with one hand pushed behind her back, her eyes fixed on her audience, her face shining with light. Her voice was clear, her manner simple, her utterances sincere. Those who heard her loved her. Even a tumultuous crowd, assembled to show disrespect, quickly felt her charm and became quiet listners.

Nowadays there is danger of disregarding the plain old-fashioned positive virtues, patience. Every great movement has to be a growth. The advocates of equal rights fifty years ago planted in the night. They could not see the results of their work. That was the heritage of another generation, another century. Lucy Stone died before one State in our country had granted equal suffrage. This autumn women in six States of the Union have the privilege of casting their votes for the candidate whom they wish to be President of the United States.

Corporation Notice.

CITY OF PLAINFIELD, N. J.

Call for Sealed Proposals for Eighteen Thousand Dollars ($18,000) of Street Improvement Bonds of the City of Plainfield, N. J.

Pursuant to resolutions adopted by the Common Council of the City of Plainfield, N. J., at a regular meeting thereof held August 5, 1912, and duly approved by the Mayor, notice is hereby given that Tuesday, the third day of September, 1912, at eight o'clock p. m., at the Council Chamber, No. 149 North Avenue, Plainfield, N. J., the Common Council of the City will receive and open sealed proposals for the purchase of Eighteen Thousand Dollars ($18,000) of Street Improvement Bonds called for by the said resolutions and the other resolutions and ordinance therein referred to.

The Street Improvement Bonds referred to are in the denominations of One Thousand Dollars ($1,000) each, and will bear date as of the first day of June, one thousand nine hundred and twelve, and be payable as follows: July 1, 1922, with the option to the City to redeem and pay off the said bonds or any one or more of them at any time after one year from the date thereof and before three years from the date thereof, on giving personal notice to said holders of said bonds or thirty days' notice by advertisement in the official newspapers of the City of the intention to make such redemption or payment. Said bonds will bear interest at the rate of five per centum (5%) per annum, payable semi-annually. Principal and interest will be payable in gold coin of the U. S. of the present standard of weight and fineness at the office of the City Treasurer in said City. The forms of both bonds and coupons are on file in the office of the City Clerk and there open to inspection by bidders. The Bonds will be delivered to the purchaser at the office of the City Treasurer of the City of Plainfield, N. J., on Thursday, September 12th, 1912, at eleven o'clock a. m.

A certified check for two per cent (2%) of the face value of the bonds bid for, payable to the Treasurer of the City of Plainfield, N. J., must accompany each bid. All such checks except the checks of the party or parties whose bids shall be accepted will be promptly returned by the City Treasurer. If all bids are rejected, all checks will be returned. All proposals for bids must be submitted in the forms of proposals especially prepared for that purpose, copies of which may be obtained from the City Clerk.

The bonds will be engraved under the supervision and certified as to genuineness by the Columbia-Knickerbocker Trust Company, of New York City. Each proposal together with the certified check accompanying the same shall be enclosed in a sealed envelope endorsed "Proposals for Bonds," and addressed "To the Common Council of the City of Plainfield, N. J.," and delivered to the Common Council at the time and place specified in this advertisement.

No bid for less than par and accrued interest will be accepted.

The right to reject any and all bids is expressly reserved by the Common Council, together with that of waiving any informalities or defects.

At the time and place appointed, viz. Thursday, the 12th day of September, 1912, at eight o'clock p. m., at the Council Chamber, No. 149 North Avenue, Plainfield, N. J., the Common Council will immediately proceed to unseal the bids or sealed proposals and publicly announce the contents in the presence of the parties bidding or their agents, provided said parties or agents choose to be then and there present, and also to make proper record of the prices and terms upon the minutes of the Common Council.

J. T. MacMURRAY, City Clerk.
Dated August 5, 1912.
By order of the Common Council.
8 15 2tcow w

NOTICE TO ADVERTISERS.

Please bring your copy in early, especially for Fridays. Those who can are requested to have their copy in a day in advance; by doing this you will confer a great favor on the management. Advertising forms close at 11:00 a. m.

Advertisements
—For—
New York Herald, World, Times, Sun, Journal, Telegram, American, Brooklyn Eagle, Globe
—and—
Newark Evening News
Received at
PLAINFIELD DAILY PRESS
At Regular Office Rates.

ICED TEA AND COFFEE TIME

is now here. Just such days as these, when the mercury hit the 90 degree mark, suggested this most wholesome and at the same time economical, blood cooling beverage.

You will like our 50 cent Oolong Tea because it's superior in every way to any Tea you've ever tasted.

Our Java and Mocha Coffee makes a delicious drink.

NEUMAN BROS.

GROCERS

Watchung Ave. and Fifth St. Telephone 760

Efficient and Rapid Delivery Service to All Parts of the City

HAND'S EXPRESS CO.

OLD, RELIABLE

STORAGE

All Rooms Separate, Light and Dry

Furniture Packed and Shipped

Office 69 Somerset St. 'Phone 541

LUXURIOUS APARTMENT

—Second Floor—

8 large rooms, 2 baths, 3 toilets, steam heat, separate hot water supply, electric light, gas range, open fireplaces, private piazza, 14x31 feet; store-room in basement.

GARAGE on premises.

Why rent a House and pay for water tax, coal, services of a man to care for furnace, sidewalks and grounds, removal of ashes, garbage, etc., when the rental of this apartment includes these items, thus reducing expense and care and adding to comfort?

Also for rent, Apartment in basement, 4 rooms and bath, suitable for studio, office work, chauffeur and wife, or servants.

Inspection invited. For terms, apply to owner,

138 Crescent Avenue.

8 13-1mo

AUCTIONEERS.

Murray, the Auctioneer

is now located at the old Auction Room Stand, 326 West Front street, near Grove. House, fancy goods and merchandise of all kinds bought and sold. We also pack China and crate furniture and have good dry storage rooms at moderate charges

Over 20 years experience in business and conducting sales

ROBERT MURRAY.

Auctioneer and Appraiser.

326 West Front St. 'Phone 666

The Leading

Auctioneers

W. A. SCHORB & CO.

Also Dealers in Second Hand Furniture—Bought and Sold.

120 Madison Av., Jackson Blg

Telephone 1707-W.

TO LET

Seven-rooms, all improvements, 1217 to 1263 Arlington avenue; half houses, $20. Seven rooms, all improvements; 74 Randolph road; single houses, $22. Three and four-room apartments, all improvements; 1348 West Front street, $12 to $18. Stable with big hay loft, carriage room, five stalls and five sheds; 1334 West Front street; rent reasonable. Four-room single house, part improvements; 79 Laramie road; $9. Five-room house, part improvements, 81 Laramie road, $15. Store suitable for tailor, 1348 West Front street, $12.

We have a number of single and double houses for sale at practically your own prices and terms.

JERSEY STATE REALTY CO

1328 WEST FRONT ST.

CAMP . . . . . RAM'S . . . . . HORN

TOM MUIR, PROPRIETOR.

HALSEY ISLAND, LAKE HOPATCONG

Sixth Season

OPENED SATURDAY, JUNE 29

It's just the place for a fellow to spend his vacation. Motor-boats to rent for excursion parties.

For terms, etc., address Tom Muir, Box 112, Nolan's Point, Lake Hopatcong.

ALL SEASONABLE

Plants and Cut Flowers

FLORAL DESIGN WORK A SPECIALTY

STANLEY

159 EAST FRONT ST.

'Phone 928. 6 20 tf

HARDWOOD FLOORING

PARQUETRY

OLD FLOORS REFINISHED.

GEO. E. WATT

150 North Ave. Tel. 332-W

L. L. MANNING & SON.

STEAM GRANITE WORKS.

Corner Central Ave. and West Front St. Opposite First Baptist Church

Watchung Express Co.

Incorporated.

120 Madison Ave. Tel. 1064-M-2

All Orders Promptly Attended To.

SIGN BRIGGS' PETITION; BROWNING'S IS FILED

Trenton, Aug. 14.—Petitions were placed in circulation in Mercer county Monday in behalf of United States Senator Frank O. Briggs, who is seeking the indorsement of his party under the preferential primary plan.

There was no difficulty in obtaining signatures and within a few hours friends of Senator Briggs had plenty of signers to insure the printing of his name on the primary ballots.

In this city, particularly, Republicans volunteered to sign the petitions without apparent regard to the particular wing of the party with which they have affiliated themselves. Many of the volunteers are men who have been actively identified with the third party movement, but who, nevertheless, refuse to have themselves read out of the party on that account. In Morris county 1,500 signatures have already been secured to petitions indorsing Briggs.

By filing a petition with the secretary of State Monday afternoon, Representative William J. Browning, of Camden, became a formal candidate for the Republican nomination for Congress from the First District. Mr. Browning, who for many years was chief clerk of the House of Representatives, was elected to succeed the late Representative Harry C. Loudenslager, who died August 12, 1911.

ACTION ON COMPLAINT AGAINST SHAM BATTLE

New Providence, Aug. 14.—Remonstrance against the actions of Companies C, J, K, and L, of the First Regiment, National Guard, during a sham battle at Murray Hill, Sunday, July 28, was made at a meeting of the Borough Council by Rev. W. A. L. Jett, rector of St. Luke's Reformed Episcopal Mission. The Council instructed the clerk to write to the adjutant-general that while the borough would gladly welcome the National Guard, religious and property rights must be protected.

Mr. Jett said that the soldiers deliberately invaded the church property and kept up such a continuous fire that service had to be discontinued. The rector stated that he was compelled to telephone to the borough recorder for protection.

The clergyman added that he had 152 signatures to a petition to the adjutant-general against "such lawlessness."

Councilman William B. Clark said he was sorry the church services had been disturbed. He added, however, that while his residence is directly opposite the ground where the companies camped at Murray Hill, he found the soldiers not annoying. He said that, on the contrary, he was impressed by the discipline maintained. Mr. Clark stated he had heard Major Crocker warning the soldiers that they must protect private property.

Collector Arthur C. Doty reported a balance of $2,138.80. The chairman of the road committee reported that there had been sprinkled on the borough roads 3,600 gallons of oil and it had given general satisfaction.

AUTOMOBILE NOTES.

While much good work has been done in the way of sign posting, there is still a wide field for its continuance, particularly to South Jersey. It is pretty hard for a motorist to get off the route going to Asbury from this section, but beyond that point and along much of the adjacent country directing signs are very much needed.

The use to which the automobile is being put these days in carrying people to big events was well demonstrated recently at the Wilson notification at Sea Girt. It is no exaggeration to say that the majority of the more than 6,000 people present went there in motor cars. The lawn surrounding the "Little White House" was used as a parking space for the cars, as well as the clots adjacent, and they covered a wide territory. The occasion was an opportunity for an enjoyable trip under ideal conditions to a country rich in its summer dress.

Two new records for country roads were made by Barney Oldfield Saturday. Oldfield drove a mile in 41 4-5 seconds, which is a second and a half less than the mark set at Wildwood. Oldfields' other mark was 18 1-5 seconds for half a mile. Driver Dritch drove a 300-inch car a mile in 46 2-5 seconds, which is a record for this class of car.

With a run of seventy and three-tenths miles yesterday, from Bardstown, the Glidden pathfinding car for the 1912 tour route reached Cave City, Ky., last night, giving the car a total official distance of 562 miles in five and one-half days' travel. The run carried the pathfinding party over the roads which two years ago gave the Glidden tourists so much trouble. Much of the terrible roads of two years ago was found improved. On the journey a side trip was added to the route, the birthplace of Abraham Lincoln was visited, the cabin of Lincoln being contained in a magnificent marble building. The tourists will today make Mammoth Cave, which will be a night stop for the tour, providing accommodations can be secured; if not the cave will be cut out and the tourists will spend the night at Bowling Green, thirty miles from there.

Upon learning that David Bruce-Brown, twice winner of the Grand Prize race, had challenged Georges Boillet, winner of the last French Grand Pix, to a match race, on any sort of a course in this country, officials of the new Metropolitan Motor Speedway, which is now in course of construction on the Newark Meadows, immediately made a bid for this match. The inducements are so alluring that the Frenchman, who will shortly receive the formal offer in France, can hardly afford to refuse. A prize of $25,000 is offered by the Speedway Association for the winner.

Motorists traveling between Newark and Elizabeth are complaining about the condition of the roads between the two cities. Elizabeth avenue is torn up, and is being repaired, while the same conditions prevail on Frelinghuysen avenue in Elizabeth. The latter road is the better of the two just now. The stretch from Astor street, in Newark, almost to North Broad street, in Elizabeth, is in excellent condition. Just before entering Elizabeth, however, the road is torn up, and it is necessary to take to the car tracks.

In Elizabeth, Westfield avenue is also torn up and almost impassable. Tourists are advised to continue down Broad street, in Elizabeth, passing under the viaduct where the Pennsylvania and Central railroads cross overhead, to Rahway avenue, and turn right on the latter thoroughfare until connection is made with St. George avenue.

The remainder of the road to the shore resorts is in excellent condition, and no finer trips can be taken at this season. The "inland route," too, by way of Freehold and Lakewood, is in fine shape, especially the gravel roads of the central part of the State, which are now better than they have been in a long time.

BUILDING CODE BLOCKS NEW "MOVIE" SCHEME

Negotiations were opened a few days ago by Walter Graves, of Rahway, for the leasing of the Codington building near Nagle's pharmacy on West Front street as a moivng picture house. When plans of the contemplated alternations were submitted for approval to Building Inspector Doane he pointed out that under the provisions of the new code such houses must be absolutely fireproof with sufficient number of exits and fire escapes. As this meant a considerable outlay, in fact the tearing down of the building and the erection of a new one, Mr. Graves has abandoned that plan. There is some talk of his purchasing a lot centrally situated and building a suitable structure. That plan would be cheaper than the other.

Mr. Graves runs a number of "movies" in different towns throughout the State with much success. It is his conviction that the Plainfield venture would pay well.

DEFENDING N.Y. WATER SUPPLY

(Continued from page 1.)

at night that he won't let his tentmates sleep. They say if he doesn't quit it they will tie him up and throw him out in the company street.

Although we have only half a company in this detail we still hold the first squad intact. The trappers show the others how to do things.

Miss Kathryn McCauley, Miss Helen Walsh, of Plainfield, and Miss Lorretta Walsh, of Newark, are registered at Hotel Lockhart, Atlantic City.

New Jersey Central

DELIGHTFUL OUTINGS LAKE HOPATCONG

Every Sunday & Holiday

Special Train leaves Plainfield, all dates 9.50 a. m.

Round Trip $1.00 Children 50c

ATLANTIC CITY

SUNDAY, AUGUST 18

Round Trip $2.50 Children $1.25

Special Train leaves Clinton Ave., 7.52; Grant Ave. 7.55; Plainfield 7.58, Netherwood 8.01 a. m.

8 24 2w-f

PRESS CLASSIFIED COLUMNS

Plainfield's Greatest Want and Exchange Market

COPY RECEIVED UNTIL 2 P. M. DAILY

One cent a Word for first insertion, one-half a cent a word for each subsequent insertion of the same advertisement for less than one month. Fifty cents a line, (six words) for one month. DOUBLE CHARGE FOR CAPITALS. NO ADVERTISEMENT RECEIVED FOR LESS THAN 10 CENTS.

The Plainfield Daily Press cannot give information regarding advertisements for which answers are to be sent care of the Press. Persons replying to office addresses must mail or leave written answers as stated in advertisement.

$2.50 Atlantic City Outing

Next Sunday, August 18, via New Jersey Central. Leave Plainfield 7:58 a. m. 8 14 2 w f

Our business is negotiating small or large loans for people keeping house.

We charge a reasonable service fee, arrange payments either weekly or monthly, and give each customer a memorandum of agreement.

Honorable Dealing and Courteous Treatment.

HOUSEHOLD LOAN CO.

148 East Front Street, Plainfield, N. J.

T. A. Moore

UNDERTAKER

612 E. Sixth St.

TEL. 741-R.

A. M. RUNYON & SON, UNDERTAKERS.

602 Park Avenue. Telephone No. 46. Office open day and night. Office of Hillside Cemetery New York office—50 Great Jones St. Tel. call 3325-Spring. New York Embalmers License—1229 New York Registered Licensed Undertaker No. 815

Established 1872.

P. CASEY & SON,

UNDERTAKERS AND EMBALMERS

Office 118 Park Ave. Tel. 884-W. Res. 417 W. 3d St. Tel. 903-R. Office open day and night. N. Y. office 16 E. 22d St. Tel. 2024-Gramercy.

DIED.

MONTANYE—On Tuesday, August 13, 1912, Frances Trear, wife of Joseph D. Montanye, aged 75 years.

Services at her late residence, 1027 Arlington avenue, on Thursday evening, August 15, at 8 o'clock.

HELP WANTED—FEMALE.

WANTED—Salesladies over 16 years of age at Woolworth's 5c and 10c store. 8 14 3

WANTED—Young white girl to assist with housework. 423 Central avenue.

WANTED—Girl for general housework. Apply 1121 East Seventh St. 8 14 3

WANTED—Young lady as waitress in restaurant. Call at Marathon, 179 North avenue. 8 8 tf

WANTED—White girl as chambermaid and waitress. Apply 820 Second place. 8 13 3

WANTED—White girl to take care of children during day. Apply 615 East Second street. 8 13 2

GIRL wanted to assist with housework and care for children. 1132 Gresham road, Netherwood. 8 13 2

WANTED—Operators; also learners; paid while learning. Schiller Bros., 320 West Front St. 8 1 1mo

SITUATIONS WANTED—MALE.

CHAUFFEUR wishes position; reference. 'Phone 1933-W. 8 3 1mo

YOUNG man desires position collector. Tel. 1109-w. 7 15 1mo

COLORED man desires position as coachman and useful man about place; Plainfield references. 637 West Third street. 8 12 3

YOUNG man with good automobile experience desires position. Tel. 1109-w 7 15 1mo

WANTED—MISCELLANEOUS.

WANTED—To purchase or hire, typewriter. Address P. B. C., care Press. 8 13 6

TOP DESK, wanted; must be cheap. Address, with particulars, Smith, care Daily Press. 7 11 tf

LOST AND FOUND

LOST—Airedale terrier, named Jack; colors black and tan; license tag No. 109. Reward if returned to 1126 Martine avenue.

LOST—Brindle bull terrier, white chest; answers to "Billy." Reward. George D. Hallock, 39 Willow avenue, North Plainfield. 8 14 3

HELP WANTED—MALE.

WANTED—A good boy to learn tinning trade; about 16 years old. Apply 23 Vine street. 8 14 3

WANTED—Plumbers and steam fitters helpers. Apply 187 North avenue. 8 1 tf

MONEY TO LOAN.

MONEY TO LOAN on bond and mortgage. Mulford, opposite depot 12 28 tf

TITLES abstracted for purchasers of real estate and bond and mortgage loans. Chas. J. McNabb, 205 North avenue. 2 18 tf

MONEY TO LOAN on bond and mortgage. Charles L. Moffett, attorney, Woodhull & Martin building tf

MONEY TO LOAN on bond and mortgage. J. T. Vail. 5 9 tf

MORTGAGES placed on good security. Francis J. Blatz, First National Bank Building. 8 21 tf

MONEY to loan on first mortgage. Lewis A. Clement, lawyer, Babcock building. 8 12 6

$25,000 TO LOAN at 5 per cent in sums to suit, on good mortgages Elston M. French, 171 North avenue 9 19 tf

ROOMS AND BOARD.

TWO or three furnished rooms, all improvements. 243 Somerset street. 6 6 tf

FURNISHED room to rent; center of town; light and airy and improvements. 334 East Fifth street. 6 15 tf

TO LET—Rooms, with board. Mrs. Whitlock, 440 West Front St. Telephone 418-M. 7 29 1mo

TO LET—Two connecting rooms; centrally located. Apply Neuman Bros. 7 18 tf

FURNISHED or unfurnished rooms to let. Call Titsworth, Babcock building. 8 13 tf

TWO comfortable rooms on second floor, with excellent board. Mrs. Berrian, 602 Madison avenue. 7 10 tf

REAL ESTATE FOR SALE.

FOR SALE—At a bargain; nicely situated corner property, containing twelve room, French roofed residence; the old Doctor Hurlburt homestead, corner East Fifth street and Franklin place. H. R. Thorn, 149 North avenue. 8 9 6

CHOICE LOT for sale—Berkeley avenue, Netherwood; 95 foot front by about 235 deep. R. I. Richardson, Westfield, N. J. 'Phone 66-J. 10 8 tf eod

FOR SALE—Ten-acre farm, good location for gentleman's place; $2,600; bargain. Paul Kleiber, corner Warrenville road and Rock road, Watchung. 7 17 1 mo

FOR SALE—Property 171 Duer, 7 rooms; improvements. Write or call A. G. Adams. 8 8 tf

FOR SALE—A few choice lots on Union street; the cheapest lots in Plainfield for the money. J. T. Vail. 7 19 tf

MISCELLANEOUS.

STORE your furniture with the Plainfield Storage Company; reasonable rates. Orders left for moving vans. Nagle's, Front and Grove Sts 1 18 tf

H. H. BUTLER, D. V. S.—Pet animals a specialty. OFFICE AT WM. T. CAMPBELL'S, 108 Somerset street, 'Phone 230. Hospital for dogs. (Cut out for reference.) 1 8 tf

RIDING lessons; fine saddle horses to hire; horses boarded; exchanged. Riding School, 775 Kensington avenue. 'Phone 194. 1 8 tf

SITUATIONS WANTED—FEMALE.

WANTED—Colored woman wants day's work or washing to do at home. Address, 428 East Fourth street.

WHITE woman wants washing to do at home or go out. Address White, care Press. 8 13 2

GIRL wants position at general housework. 613 South Second St. 8 13 3

WHITE woman wants position at day's work. Apply 203 Stebbins place. 'Phone 828-R. 8 13 3

REAL ESTATE AGENTS.

REAL ESTATE for sale, rent and exchange. Insurance in strong companies at lowest rates; money loaned on real estate. Thickstun & Emmons, 127 North avenue. tf

FOR RENT.

FOR RENT—6-room apartment at 1229 East Second street; every modern improvement; an exceptional bargain; worth investigation. Owner on premises. 5 21 tf

TO LET—Two very choice apartments, 401 East Fifth street, opposite Franklin place, 5 and 6 rooms each; all improvements; hot water heat. The State Trust Co. 8 14 3

TO LET—Apartment, 306 East Front street, first floor; 5 rooms; all improvements. 6 1 tf

FOUR rooms; Central. 321 Park avenue. J. Marley. 7 1 tf

FOR RENT—Eight room house, all improvements. Isaac Vail, 138 North avenue. 8 2 12

TO LET—An up-to-date store in the main street of Dunellen, suited for an upholstery and furniture business; also two apartments in the same building. Apply to Frank Linke, 227 West Front street. 6 11 tf

FOR RENT—Eight new apartments; all improvements; five rooms each. Apply 423 John St. 8 9 2mo

TO LET—Two five-room flats, 40 Harmony street. Apply 36 Somerset street. 5 29 tf

TO LET HOUSE IN NETHERWOOD; 2 MINUTES FROM TROLLEY OR RAILROAD. JOSEPH HARRIGAN, 929 SOUTH AVENUE. 8 8 tf

APARTMENT — Six rooms, all light; steam heat; $22. Miller's Pharmacy, Park avenue and Fourth street. 8 13 3

FOR RENT—To small respectable colored family, house of 6 rooms on Westervelt avenue, near Mountain. Apply J. V. E. Vanderhoef, at Woodhull & Martin Co. 5 8 tf

FLAT TO LET—340 East Third street; 4 rooms. Call shoemaker shop, 107 Somerset St. 8 13 3

HOUSE for rent; new 8-room house, all improvements. Enquire 1216 Arlington avenue. Tel. 1109-w. 7 16 1mo

TO LET—4 and 5-room apartments; with all improvements, except heat; rent $17 and $18. M. F. Gano, 142 North avenue. 2 8 tf

FOR SALE.

FINE family carriage horse or roadster for sale cheap; also several carriages in good condition. "ABC," care Plainfield Daily Press. 7 30 tf

FOR SALE—Surreys, buggies, wood wagons and business wagons; also harness at bargain prices. W. J. Conroy, 177 Somerset street, North Plainfield. 5 13 tf

WANTED TO RENT.

WANTED — Unfurnished room near Grant avenue preferred. P. Urup, 473 West Front street. 8 10 4

EMPLOYMENT AGENCIES.

MURRAY'S Employment Registry office has removed from 226 East Front street to 326 West Front street, near Grove, at Murray's auction rooms; 'Phone 666. 5 17 tf

EMPLOYMENT Agency, Mrs. Keller, 22 Somerset place, the oldest and most reliable (all nationalities). 'Phone 1724 7 1 tf

FURNITURE FOR SALE.

FOR SALE—Very reasonable; fine walnut bedroom set; hair mattress, French clock, centre table, palm jardinier. Apply 100 Westervelt avenue. 8 12 3

FOR SALE—Two brass beds, 9x12 rugs, upright piano; all in first-class condition; cheap to quick buyers. Apply 634 West Seventh St. 8 12 3

PRIVATE sale household furniture at 473 West Front street; consisting of dining-room chairs, rocking chairs, carpets, oak and mahogany tables; also bicycle. 8 12 3

AUTOMOBILES FOR SALE.

FOR SALE—5-passenger locomobile. Address W. W., care Daily Press. 8 13 3

ROOMS AND BOARD WANTED.

BOARD WANTED—Two large, well furnished rooms with large well ventilated bath-room, all connecting; table and service must be first-class and house capable of being well heated. A good price will be paid for satisfactory accommodations. Address Nichols Bridges, care Plainfield Press. 8 12 3eod

SPORTS OF ALL SORTS

BASEBALL.

Results of Games Played In National, American and Other Leagues.

NATIONAL LEAGUE.

At Brooklyn:

										R.	H.	E.
Pittsburgh	0	0	0	0	1	0	0	2	0—	3	13	1
Brooklyn	1	0	0	0	0	0	0	0	0—	1	5	1

Batteries—Robinson and Gibson; Yingling and Miller. Umpires—Klem and Orth.

At Boston:

										R.	H.	E.
Chicago	0	2	0	0	0	2	0	0	0—	4	8	2
Boston	1	0	0	0	0	0	0	0	0—	1	2	0

Batteries—Reulbach and Cotter; Perdue, Tyler and Kling. Umpires—Rigler and Finneran.

At Philadelphia:

										R.	H.	E.
Cincinnati	3	0	0	3	0	0	0	0	1—	7	10	1
Philadelphia	0	0	0	0	0	2	0	0	4—	6	15	0

Batteries—Humphries, Suggs and McLean; Schulte, Killifer and Dooin. Umpires—Owen and Brennan.

STANDING OF THE CLUBS.

	W.	L.	P.C.		W.	L.	P.C.
New York	73	29	.716	Cincinnati	49	67	.462
Chicago	68	36	.654	St. Louis	47	59	.443
Pittsburg	61	40	.604	Brooklyn	38	68	.358
Phila'phia	50	50	.500	Boston	28	75	.272

AMERICAN LEAGUE.

At New York:

										R.	H.	E.
New York	1	0	0	0	0	0	0	2	*—	3	5	0
Detroit	2	0	0	0	0	0	0	0	0—	2	3	1

Batteries—Fisher, Warhop and Sweeney; Lake and Stanage. Umpires—O'Loughlin and Egan.

At Washington:

										R.	H.	E.
Chicago	0	0	0	0	4	1	0	0	0—	5	12	1
Wash'ton	0	0	0	0	0	0	3	0	0—	3	10	1

Batteries—Peters, White and Schalk, Walsh and Kuhn, Hughes, Cashion, Engle and Williams. Umpires—Hart and Connolly.

STANDING OF THE CLUBS.

	W.	L.	P.C.		W.	L.	P.C.
Boston	73	34	.682	Detroit	54	56	.491
Wash'ton	66	43	.606	Cleveland	51	56	.477
Phila'phia	63	43	.594	St. Louis	35	71	.330
Chicago	53	54	.495	New York	33	71	.317

INTERNATIONAL LEAGUE.

At Providence:

										R.	H.	E.
Rochester	1	0	0	0	4	2	0	0	1—	8	13	2
Providence	0	0	0	2	2	0	0	0	0—	4	7	2

Batteries—Keefe, Wilhelm and Blair; Stine, Trager and Schmidt.

At Jersey City:

										R.	H.	E.
Jersey City	0	4	1	1	0	0	0	0	*—	6	13	0
Buffalo	0	1	0	0	1	0	1	0	0—	3	8	1

Batteries—Viebahn and Wells; Hightower, Ewing and Mitchell.

At Baltimore:

										R.	H.	E.
Baltimore	0	0	2	1	2	0	0	0	*—	5	11	1
Montreal	0	0	0	1	0	0	0	0	0—	1	5	3

Batteries—Danforth and Bergen; McTigue, Carroll and Madden.

Second game:

										R.	H.	E.
Baltimore	0	0	0	0	0	0	0	0	1—	1	5	0
Montreal	0	0	0	0	0	0	0	0	0—	0	7	1

Batteries—Vickers and McAllister; Dale and Burns.

At Newark:

										R.	H.	E.
Toronto	0	2	2	2	0	0	0	0	0—	6	10	1
Newark	0	0	0	0	0	0	0	0	0—	0	2	1

Batteries—Maxwell and Bemis; Gaskell, Lee, Smith and Higgins.

STANDING OF THE CLUBS.

	W.	L.	P.C.		W.	L.	P.C.
Rochester	68	46	.596	Jersey C'y	56	59	.487
Toronto	64	48	.571	Buffalo	51	58	.468
Baltimore	58	51	.532	Montreal	51	64	.443
Newark	55	59	.482	Provi'ence	47	65	.420

NEW YORK STATE LEAGUE.

At Albany:

	R.	H.	E.
Albany	3	7	1
Syracuse	0	3	0

Second game:

	R.	H.	E.
Albany	1	5	0
Syracuse	0	2	3

At Binghamton:

	R.	H.	E.
Wilkesbarre	4	12	3
Binghamton	1	6	2

At Elmira:

	R.	H.	E.
Elmira	2	7	1
Scranton	1	7	1

At Troy:

	R.	H.	E.
Utica	3	8	1
Troy	2	12	2

STANDING OF THE CLUBS.

	W.	L.	P.C.		W.	L.	P.C.
Troy	61	44	.581	Albany	50	53	.485
Utica	64	47	.576	Scranton	47	57	.452
Elmira	56	49	.533	Syracuse	49	60	.450
Wilb'arre	54	54	.500	Bingh'ton	43	60	.417

Tristate League.

At Wilmington—Atlantic City, 5; Wilmington, 2.

At Trenton—Trenton, 12; Allentown, 1.

At Reading—Harrisburg, 4; Reading, 2.

At York—Johnstown, 6; York, 7.

RUNS SCORED IN TWO BIG LEAGUES.

NATIONAL	1st.	2nd.	3rd.	4th.	5th.	6th.	7th.	8th.	9th.	
New York			6		6					12
Brooklyn			7		3	1				11
Boston			10		7	2				19
Philadelphia			15		1	6				22
Chicago			11		10	4				25
Cincinnati			6		2	7				15
Pittsburg			5		5	3				13
St. Louis			2		8					10

AMERICAN	1st.	2nd.	3rd.	4th.	5th.	6th.	7th.	8th.	9th.	
New York	1	3		3						7
Philadelphia	8	11								19
Boston	4	2								6
Washington	1	3		3						7
St. Louis	5	2								7
Cleveland	5	8	3							16
Chicago	0	7	1	5						13
Detroit	1	4		2						7

At the communion service to be held at the First Baptist church, Sunday, September 1, Rev. Philip B. Strong, the pastor, expects to give the right-hand-of-fellowship to a number of young people.

—Use the Press C. A. W. column as an advertising medium.

Philosophical Phelix Says:

JUST TAPS BY "BUNTS"

Saturday would be a good day to raise that Central New Jersey League pennant on the Oval.

The Bound Brook aggregation would make pretty fair substitutes for the St. Louis team and Manager Dorflinger really does look something like Jawn McGraw. But Charlie Newhouse is too good looking for anything in the National League, so we will have to let him be the master of ceremonies on that day.

Frederickson says there will have to be some kind of a ceremony befitting the rapid decline of the opposing hitsmith's batting averages on that day, anyway.

It is now reported that Newhouse has sent Slocum to the seashore to rest up for Saturday's battle. Pretty soft that. Slocum left yesterday afternoon, bag and baggage, and will not show his face in this burg again until Saturday afternoon.

The race for the Plainfield Daily Press cup in the Manufacturers' League has just about narrowed down to the R. G. E. combination, and they are generally conceded as sure winners at this time.

Spicers' and the Public Service aggregation will be the preliminary attraction on Crescent Oval Saturday afternoon.

This will add to the already long list of attractions carded for Randolph road Saturday afternoon.

Everyone will probably be headed in that direction, as the two games on the oval will be hot ones and then there will be those Scotchmen performing on the adjoining lot.

Spicers' still have a chance to finish in third place by taking this game, and Manager Thompson says his charges will fight to a finish.

LEAGUE GAMES TODAY.

National.

Philadelphia at Pittsburg.

American.

Detroit at New York (2 games).
Chicago at Washington.
St. Louis at Boston.
Cleveland at Philadelphia.

International.

Toronto at Newark.
Buffalo at Jersey City.
Montreal at Baltimore.
Rochester at Providence.

Miss Alice Peacock, who is spending the summer with her parents at Bradley Beach, has been stopping with friends in this city for a few days.

WHITAKER DEFENDS THE CRAWL STROKE

Former Plainfielder, Now Connected With the Missouri A. C., Favors Racing Style.

Thomas S. Whitaker, formerly physical director of the local Y. M. C. A., is a staunch defender of the crawl stroke as a racing means of propulsion in the water and in regard to the adverse criticism of the style Whitaker has the following to say:

"It is only within the last five years that attention has been called to the crawl, yet now all of the short distance records and many of the middle and long distance marks were established by users of that stroke. In the crawl the body is kept as close to the surface as possible, and the resistance is therefore reduced to a minimum."

He declares that it is a method par excellence in sprints and that it is slowing but surely supplanting the trudgeon in distance races. Whitaker will be remembered by Plainfielders as a hearty advocate of all water sports and was himself one of the finest swimmers in the country a few years ago. He has several championship medals, one of them for the superiority in the State of Pennsylvania. He was for a number of years connected with the Philadelphia athletic club before coming to this city and after leaving here he took a position as swimming instructor in the University of Pennsylvania summer school.

Whitaker is at present connected with the Missouri A. C., at St. Louis, and has charge of all the aquatic work of that club. When he was in Plainfield he started a crawl stroke craze which still lingers and many of those who received instructions under him are winning laurels now. Whitaker attracted widespread attention at Asbury Park while he was connected with the Plainfield association when he rescued an 180 pound man in the surf at that resort.

SIMPLE EXPLANATION OF THE CURVING BALL

New York, Aug. 14.—The "why" of a baseball curve should no longer be a mystery, at least to the students of the Columbia University Summer School. In a lecture on the "Science of Baseball Curves" last night Professor W. S. Franklin explained it all as follows:

"The whole secret of a curved ball lies in the relation of the pressure to the velocity and vice versa, each ball creating its own pressure by the velocity and the spin that the pitcher gives it as it leaves his hand.

"Daniel Bernouilli, a Swiss physicist, who died in 1782, was the man who discovered the principle. He was observing a stream of water that flowed through wide pools and narrowed shoals. In the pools he soon found that the pressure was very great, while the velocity was almost nothing; in the shoals he saw that the velocity was very swift, while the pressure had almost disappeared.

"This is the principle that governs the flight and curve of a ball. If the ball sails straight through the air with no spin the air is pushed aside equally in all directions and the ball is directly under the control of gravity so far as its curve is concerned and it soon falls to the ground. Whereas, if the front of the ball is given a downward spin there is in addition to the straight forcing aside of the air a circulation motion of the air around the ball. This motion, being over and then under the ball, tends to increase the speed with which the air passes beneath the ball and retards it above the ball."

Mrs. Robert W. Scott and family, of West Third street, are spending a few days at the home of her mother in South Bound Brook.

Mr. and Mrs. C. M. Slocum and family, of Central avenue, are spending a two weeks' vacation at Avon.

HOW DUNELLEN IS PLAYING BALL

Manager Bogardus' Charges Have Won Eleven Out of Sixteen Contests.

DIXON SHINING LIGHT

He Leads Both at the Bat and in the Field—Team Batting and Fielding In Grand Style—Wolfe to Join the Team at Raritan Saturday.

Bob Bogardus and his Dunellen clan have been ripping things up around that burg during the past season and the team this year is one of the best that ever played the game under the Dunellen name. The team average shows that sixteen games have been played and eleven of these have resulted in voctories. The percentage of games won is .687 and but five games have been lost. Among thse were the Plainfield contest, one with Raritan, one with Bound Brook, one with High Bridge and a ten inning tussel with the Rahway ball tossers. The Bound Brook beating is even up now, however, as the Dunellenites have also scored a win over this crowd and the decisive game is now pending. Bogardus will take his team to Raritan next Saturday afternoon and try to take another from the nine of that place. His lineup will be strengthened by the addition of Wolfe, the heavy hitting outfielder from Somerville. The season's schedule up to this time is as follows:

Dunellen 1, Cranford 0 (13 innings).
Dunellen 7, Raritan 2.
Dunellen 21, Perth Amboy 5.
Raritan 5, Dunellen 2.
Dunellen 7, Catholic Club 2.
Dunellen 2, Cranford 0.
Dunellen 6, Bound Brook 1.
Bound Brook 4, Dunellen 3.
High Bridge 7, Dunellen 0.
Dunellen 10, C. R. R. of N. J. 3.
Rahway 5, Dunellen 4.
Dunellen 8, Westfield 6.
Dunellen 8, Royal Giants 4.
Plainfield 6, Dunellen 3.
Dunellen 4, Westfield 1.
Dunellen 12, Cranford 3.

The batting averages of the nine show that Dixon is still leading with a grand total of .352 in the fourteen contests in which he has played. Captain Britt Martin is a close second with an average of .313, and the rest of the team are all wielding the willow above the .200 mark. Sixteen games have been played by the team and in the sixteen contests tre Dunellenites have pounded out a total of 143 safe wallops for a team percentage of .273. Three base hits have been made by McLaughlin, Coyle, Schott and Dixon who has four to his credit. Martin has made five two baggers. Schott and Dodwell each one. The batting averages of the individual members are as follows:

	G.	A.B.	H.	P.C.
Dixon	14	54	19	.352
Martin	16	67	21	.313
Barnes	16	67	19	.286
Giddes	12	43	12	.279
Schott	15	55	15	.273
McLaughlin	14	59	16	.271
Dodwell	15	51	13	.255
Elliott	16	60	14	.233
Coyle	15	65	13	.200
Team		521	142	.273

Dixon also leads in the fielding department of the game with a percentage of .973. All the rest of the team is fielding above the .900 mark with the exception of Bill Coyle, who plays the shortstop position. His average of .816 is exceptionally good for his position, however, as it is the hardest fielding position on the team to play. The indivdual fielding averages are as follows:

	PO.	A.	E.	PC.
Dixon, c.	91	18	3	.973
Barnes, 1b.	162	5	6	.965
Dodwell, cf., 3b.	22	1	1	.958
Schott, lf.	21	1	1	.956
Giddes, 3b.	25	17	2	.954
McLaughlin, p.	7	44	4	.946
Martin, 2b.	39	51	7	.928
Elliott, rf.	17	4	2	.913
Coyle, ss.	16	33	11	.816
Team	400	174	37	.983

SOMERVILLE TO SEE ALL-STAR MFG. NINE

Managers Have Picked the Best Material Available to Meet K. of C.

An all star team from the Manufacturers' Baseball League of this city, will journey over to Riverside Park, Sunday afternoon, to cross bats with the fast Knights of Columbus ball players, of Somerville. A hard battle is looked for by the Plainfield stars as the Knights are playing some of the best semi-professional teams in this section and has a team of some of the best ball players who are playing the game in these parts. Eddie Kraft will oppose the locals on the mound and Jack Torpey will do the backstop work. Both of these men are old leaguers and are well known to baseball enthusiasts.

The managers of the all star aggregation are trying to get a team of the best available material together and there is so much of it to pick from in this organization that they have had their work cut out for them. Although the lineup has not been definitely decided upon, Jimmy Montross, who is considered as one of the fastest all around players in the league, will occupy either the mound or the initial sack. George Conover, who ranks among the leaders with the stick in this organization, and has shown that he can twirl the pill, will probably be given one of the bases to cantor around Harry Van Zandt, Conover's battery partner, will be given a chance on the mound and in the event that he plays, Conover will do the catching. The rest of the lineup will be composed of Billy O'Loughlin, the captain of the Spicer aggregation; Dixon, of the Saurer team, "Nuts" Jaeger, of the Spicers; Buckley, of the Saurers; Eddie Montross, of the Public Service; Jim Scott, of the Spicers, and A. C. Jaeger, also of the Spicers.

ATHLETE RETURNS HOME.

Westervelt Ashmead, the long distance runner from Tarrytown, N. Y., who has been visiting William E. McClymont, of Woodbine avenue, has returned to his home in order to get into condition for the Scottish Clan field and track meet to be held on Parker Field next Saturday. He is a member of a noted athletic club in Tarrytown and although he did some training and roadwork while in Plainfield, he will put the final touches on under the supervision of the club's trainer.

THREE GRAND REVIEWS OF THE U. S. NAVAL FORCE

Will Be Held at New York, San Francisco and Manila Simultaneously.

The entire naval force of the United States will be assembled in three grand reviews held simultaneously on Oct. 14 and 15 at New York, San Francisco and Manila. The mobilization will be much like the one held last year on the first days of November, which was the first of its kind in the history of the United States navy.

According to present plans, President Taft will review the Atlantic fleet, assembled at New York, as will also Secretary of the Navy Meyer. Diplomatic officers and other notables will be invited to attend the review at New York.

The assemblage of ships will be considerably larger at New York in the coming review than was the one of last year. It is now expected that about 120 vessels will be in formation on the Hudson river opposite the city. This number will include not only the battleship fleet, but also the auxiliaries, the reserve fleets and the submarines.

Notable additions will be the 26,000 ton Dreadnoughts Wyoming and Arkansas.

About fifty vessels will take part in the review at San Francisco and twenty at the review at Manila. Rear Admiral Osterhaus will be in command at New York, Rear Admiral Southerland at San Francisco and Rear Admiral Nicholson at Manila.

The plans for the review at Manila are subject to change owing to the unsettled state of affairs in China. The general plans for this year's review were conceived by Secretary of the Navy Meyer, who was responsible for the review of last year.

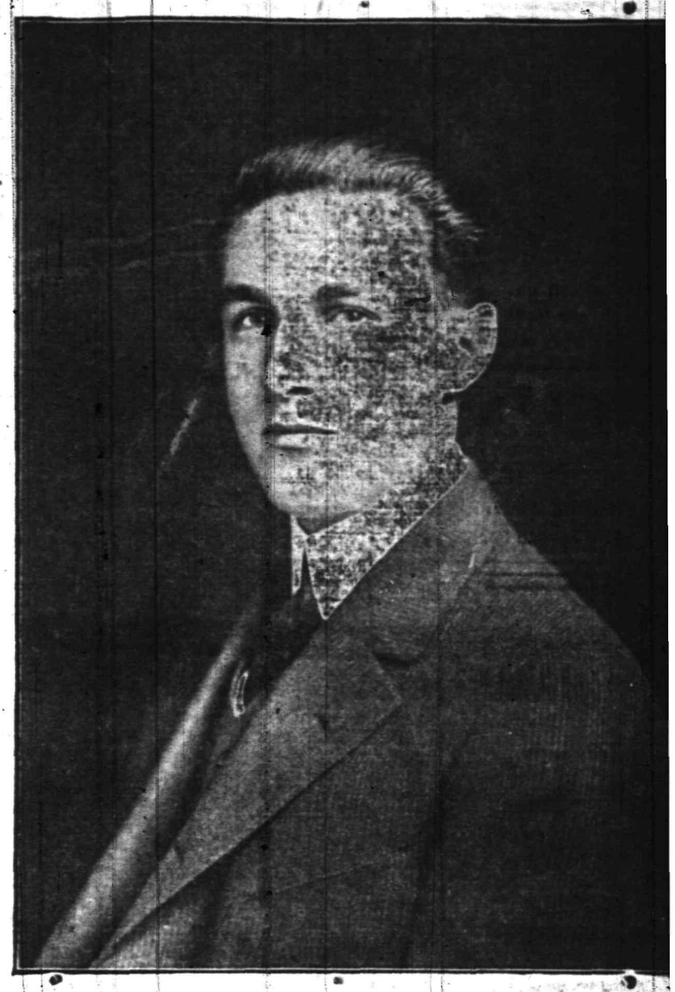

BECKWITH HAVENS

John D., Ruler of the Oil Kingdom, Says Money Can't Buy Happiness

But I know better!

John has got the money, but I'll stake a suit (and a good one too, because you'll find the Rothberg label in the best only) that he doesn't know how to spend it. The man who spends his money right will buy happiness, for what is happiness but satisfaction, and to get honest values will satisfy any man.

THIS IS THE CLOSING WEEK OF MY SALE.

You'd better come in before it's too late. Remember, to get one of my suits at the price I am asking this week will bring you satisfaction—and happiness.

"Get Rothberged."

-ROTHBERG'S-
"THINGS THAT MEN WEAR."
214 WEST FRONT STREET
NEXT DOOR TO PROCTOR'S.

FILMS DEVELOPED ANY SIZE ROLL **10c**

Bring your films in **TODAY** and get the finished pictures **TOMORROW. EXPERT WORK.** 8x10 **ENLARGEMENTS** (made from any size negative) **Mounted and Framed,** all for

$1.00

PAUL R. COLLIER
FILM SPECIALIST.
156 East Front Street. 'Phone 51-W.

PICTURE FRAMING

Ability, Put to Bed, Has No More Earning Power Than an Infant.

$5.00 WILL PAY FOR $5,000 INSURANCE for one year. Grants $5.00 A WEEK INDEMNITY—Includes Surgical, Hospital and Graduate Nurses expenses also.
The Best Policy Issued—Covers Any Occupation.
Don't Wait Until You Get Hurt, but INSURE TODAY.
Liability Insurance is my Specialty. Come in and get a Specimen Policy.
Houses of Every Description for Rent.
The Largest International Liability and Accident Co.,
THE OCEAN ACCIDENT and GUARANTEE CORPORATION, LIMITED, of LONDON.

J. E. CURTIS, AGENT
183 NORTH AVE. TEL. 192

Try Press Want Ads.

SCOOP MAKES A SEASHORE CALL ON GLADYS

The Square Pot *gives* heat—you don't have to extract it

It *cannot* choke or clog with ashes, as the *square bottom* dumps the ashes evenly over the grates—they cannot cling to the sides or smother the fire. The poker, too, is obsolete—a slight turn of the grates empties the *Square*

Fire Pot of all ashes—the cutting bar breaks up all clinkers.

The *Square Pot* is clean, economical and easy to adjust—the operation is simple and is all accomplished from the outside—you need not put a finger inside the door.

Your dealer will tell you more than this—ask him.

Boynton Furnace Co.
37th St., near Broadway
NEW YORK

After the Game

A glass of cool, sparkling beer will ease your parched throat and quench your thirst.

Bartholomay
Rochester
BEER or ALE

commends itself to the particular beer drinker because of its rich mellow flavor. A fine beverage for the home.

Distributed by
H. HAURAND
Plainfield, N. J.
Telephone 229.

Arrival and Departure of Mails

At Plainfield Postoffice.

February 1, 1912.

NEW YORK MAILS. Arrive—5:30, 8:00, 8:40, 11:45 a. m., 1:30, 2:30, 5:00, 5:20, 8:20 p. m., 12 midnight. Close—6:20, 8:00, 9:00, 10:30 a. m., 12:10, 2:00, 3:50, 6:00, 7:45, 9:00 p. m.

SOMERVILLE AND EASTON. Arrive—8:40, 10:00 a. m., 12:50, 3:15 and 7:00 p. m. Close—6:30, 8:00 a. m., 12:35, 1:30, 4:30, 5:00 p. m.

PHILADELPHIA—Direct. Arrive—6:20, 8:00, 9:40, 11:45 a. m., 12:30, 2:30, 7:00 p. m. Close—6:20, 11:20 a. m., 12:35, 2:00, 2:50, 7:00, 9:00 p. m.

THROUGH FAST MAIL FOR EAST. Close—12:10, 2:50, 6:00 p. m.

DIRECT THROUGH FAST MAIL FOR WEST. Close—6:20, 11:20 a. m., 1:30, 5:00 and 9:00 p. m.

DIRECT SOUTHERN MAILS. Close—6:20 a. m., 12:35, 2:50, 7:00 and 9 p. m.

PENNSYLVANIA, West of Easton. Close—6:20 a. m., 1:30, 7:00 p. m.

ELIZABETH—Direct. Arrive—7:00, 7:40 a. m., 1:30, 2:30, 5:20 p. m. Close—8:00, 9:00, 10:20 a. m., 12:10, 2:00, 6:00, 8:00 p. m.

NEWARK—Direct. Arrive—8:00, 8:45 a. m., 1:30, 2:30, 5:20 p. m. Close—6:20, 8:00, 9:00, 10:20 a. m., 12:10, 2:00, 3:50, 5:20, 6:00, 9:00 p. m.

WATCHUNG. Arrive—1:00, 6:45 p. m. Close—9:00 a. m., 2:30 p. m.

WARRENVILLE. Arrive—1:00 p. m. Close 9:00 a. m.

SUNDAY MAILS. Office open from 9:30 to 10:30 a. m. Mail closes at 6:15 p. m.

E. H. BIRD, P. M.

SEALED PROPOSALS.

$18,000
North Plainfield, New Jersey, School Bonds.

Sealed bids are invited by the Board of Education of North Plainfield, N. J. for the purchase of $18,000 4½% school bonds.

8 bonds for 10 years; 8 bonds for 11 years; 8 bonds for 12 years; 8 bonds for 13 years; 4 bonds for 14 years. Interest payable semi-annually.

Sealed bids will be received by the Board of Education until 8 p. m. August 28th, 1912, at Somerset School Building, North Plainfield, New Jersey.

Bids must be for the entire issue.

Bids must be sealed and addressed to District Clerk, North Plainfield, New Jersey, and marked on the outside of enclosed envelope "Bids for Bonds."

JUSTUS H. COOLEY, M. D., President.
C. M. DOLLIVER, District Clerk.
8 9 12 14

E. B. MAYNARD'S
Tonsorial Parlors. Electrical Massage for Face and Hair. First-class Work. Children's Hair-Cutting a Specialty. Tel. No. 754-R. 541 North Avenue

ON YOUR WAY
to the station stop and see Alex Stills, the Barber, who has opened an up-to-date shop on Depot Park, near Eastbound Station. Special attention to children. 'Phone 822-J.

BECKER BANKED MANY THOUSANDS

Charged He Owes Webber Money For Murder.

HAD AGREED TO PAY $1,000

Webber Tried In Vain to Collect It. Whitman Says From What Information He Has at Hand Accused Police Lieutenant Accumulated $200,000 In Cash.

New York, Aug. 14.—In ten months Lieutenant Charles Becker, indicted for the murder of the gambler Herman Rosenthal, deposited in one bank alone $30,115. That was the evidence furnished by bank officials to the grand jury. Becker's salary was $2,250 a year.

There are other records supplied to the district attorney by bank officials concerning Lieutenant Becker's precautions against a rainy day. There is now proof that while the graft was good he made these deposits in four banks: April, 1912, Lincoln Trust company, $1,500; May, 1912, West Side Savings bank, $3,000; April, 1912, Empire City Savings bank, $3,500; November, 1911, Corn Exchange bank, $20,615.

And besides these accounts obtained from bank ledgers, the district attorney, through the intelligent work of his assistants, has information that Lieutenant Becker has at least five other bank accounts in Manhattan alone, and that Becker's total cash savings approximate $200,000.

Becker's money and the use he made of it was the central feature of the developments as to the lieutenant's part in the blackmailing of lawbreakers and in the murder of Rosenthal.

After the district attorney had secured the records of the bank accounts the grand jury heard from Jack Rose and "Bridgie" Webber that it was Becker's cash that went to pay the pistol men who shot down Rosenthal.

Becker Hasn't Paid Webber.

Before the murder Becker owed Webber $500. Less than one hour after Rosenthal was murdered he told "Bridgie" Webber in front of the Murray Hill baths in the presence of Rose and with Jack Sullivan standing by that he hadn't much money with him, and he ordered Webber to give Rose or Schepps $1,000 "so that the boys could get out of town in a hurry.

He told Webber that he would pay him the whole $1,500 the next day. Webber sent Jack Sullivan three times to get the money from Becker, but the lieutenant dodged payment, and Webber never got his money.

Having scrutinized and analyzed the profits of blackmail as exemplified in Becker's bank accounts, the district attorney examined with much interest a tabulation he secured from William J. Burns and from the gamblers as to assessments and rates of blackmail, the financial details of the gathering of what Rose says was $2,400,000 in Manhattan alone.

Illegal Resorts Graded.

This tabulation reveals that there was a complete and systematic sliding scale of collections from big and little gambling houses, from large and small disorderly houses and other unsavory resorts, from stuss and crap games, from poker rooms, from pool rooms and even from the dice throwing privilege in saloons and cigar stores. Nothing was too big for the appetite of the grafters, nothing too small for their greed.

The big gambling houses—the elaborately furnished art galleries maintained by the blue ribbon gentry—paid $1,000 a month. The first class pool rooms, with a wide telephone patronage as well as a handsome cash play, contributed $600 a month. And on down through levels of gambling from top to bottom the grafters worked their perfected system, even to blackmailing the cheap and fly by night crap games at the rate of $60 a week.

KILL NEGRO SEIZED IN COURT

Georgia Mob Overpowers Officials After Man Receives Short Sentence.

Columbus, Ga., Aug. 14.—Holding up officials in the courthouse, a mob of about forty men took T. Z. Cotton, alias T. Z. McElhenny, a sixteen-year-old negro, just sentenced, and lynched him just beyond the city limits. The negro was accused of killing Cedron Land, a white boy, near town two months ago.

The court guards were overpowered a few minutes after Cotton had been sentenced to three years in prison. A jury had just brought in a verdict of "guilty of unlawful manslaughter."

WEATHER EVERYWHERE.

Observations of the United States weather bureau taken at 8 p. m. yesterday follow:

	Temp.	Weather.
Albany	80	Cloudy
Atlantic City	76	Cloudy
Boston	78	Clear
Buffalo	70	Clear
Chicago	80	Cloudy
New Orleans	80	Cloudy
New York	82	Cloudy
St. Louis	74	Cloudy
Washington	80	Cloudy

—Would you say that the pugilist receives an uppercut every time he gets his hair trimmed?

—Interested in outdoor life? Read the gossip on the Press sporting page.

PITY THIS CONGRESSMAN!

William F. Murray Has to Send Bride Alone on Honeymoon.

Congressman William F. Murray of Boston, youngest member of the house, had to send his bride of two days off alone on her own wedding tour. She will be away from her husband for nearly two months. She sailed for Europe on the Cymric with a crowd of friends of the couple on the pier to see them off, while Murray must return perforce to the tedium and fuss of wool bills, Panama measures and a lot of other congressional folderol that no newly married man wants to be bothered with.

POPULISTS SAID TO FAVOR ROOSEVELT.

Avoid Nominations For National Ticket, However.

St. Louis, Aug. 14.—Nominations for president and vice president were avoided by the Populist national convention, in session here. Delegates were advised that they may vote for any candidate and remain in good standing with the People's party. Although no mention was made of any party other than the Populists, the Roosevelt Progressives were favored in all the action.

It was announced the Progressives had adopted in their platform eighteen planks of the Populist platform, that the Democrats had appropriated six and the regular (Taft) Republicans four, leaving only six unappropriated. Delegates were urged to take the various parties' platforms into consideration in voting, and in this manner Roosevelt was favored. Wilson fusionists were given the cold shoulder by the convention. A delegation of six Nebraska fusionists appeared at the convention headquarters, but were refused admittance. They were headed by Thomas H. Tibbles of Omaha.

"Most of the Populist workers will vote for Roosevelt, a few will be for Wilson and almost none for Taft," said W. W. Wiley of Topeka, one of the old guard of Populists attending the convention.

Postoffice Safe Dynamited.

Buffalo, N. Y., Aug. 14.—The safe in the postoffice at North Collins was broken open by burglars and $1,600 in money and stamps stolen. Nitroglycerin was used.

General Markets.

New York, Aug. 14.

BUTTER—Weaker; receipts, 15,259 packages; creamery, extras, lb., 26a26½c.; firsts, 25a25½c.; seconds, 23½a24½c.; thirds, 21a22c.; state dairy, tubs, finest, 25a25½c.; good to prime, 23½a24½c.; common to fair, 21a23c.; process, extras, 24a24½c.; firsts, 23a23½c.; seconds, 21½a22c.; imitation creamery, firsts, 22a22½c.; factory, current make, firsts, 22a22½c.; seconds, 21a21½c.; thirds, 19½a20c.; packing stock, current make, No. 2, 20c., No. 3, 19a19½c.

CHEESE—Firm; receipts, 6,318 boxes; state, whole milk, new, specials, white, lb., 15¾a16c.; colored, 15¾a16c.; average fancy, white, 15½c.; colored, 15½c.; undergrades, 13½a14c.; daisies, 16½c.; state skims, new, specials, white, 12½a13c.; colored, 12½a13c.; fair to choice, 9¾a11¾c.; undergrades, 3½a9c.

EGGS—Firm; receipts, 13,251 cases; fresh gathered, extras, doz., 28a29c.; extra firsts, 22a23c.; firsts, 20½a21½c.; seconds, 18a20c.; dirties, 12a13c.; checks, 11a16½c.; state, Pennsylvania and nearby, bennery whites, fancy, large, 31a32c.; fair to good, 27a30c.; gathered brown and mixed colors, 23a25c.

HAY AND STRAW—Steady; timothy, 85c.a$1.25; shipping, 80a90c.; clover, mixed, 85c.a$1.15; long rye straw, $1; oat, 35a40c.; small bales 5a75c. less.

DRESSED POULTRY—Fresh killed; tone, steady; chickens, dry picked, Philadelphia broilers, 26c.; Pennsylvania, 22a23c.; western, 17a22c.; fowls, dry picked, western boxes, 14½a17c.; bbls., iced, 14½a16c.; old roosters, 14c.; spring ducks, nearby, 14a15½c.; squabs, white, dozen, $1.50a3.50; dark, $1.25; frozen turkeys, No. 1, 21a23c.; No. 2, 14a16c.; chickens, roasters, milk fed, 20a40c.; corn fed, 19a20c.; fowls, 4 to 5 lbs. each, 16a17c.

Live Stock Markets.

Pittsburgh, Aug. 14.

CATTLE—Supply light, market steady; choice, $9.25a9.50; prime, $8.65a9.10; good, $8a8.50; tidy, $7.50a8; fair, $6a7; common to good fat bulls, $3.50a6.25; heifers, $4a7.60; fresh cows and springers, $25a55.

SHEEP AND LAMBS—Supply fair, market slow; prime wethers, $4.75a4.90; good, $4.25a4.65; fair mixed, $3.60a4.10; yearlings, $5a5.25; spring lambs, $6a8.50; veal calves, $8a9.25; heavy and thin, $6a6.50.

HOGS—Receipts light, market steady; prime heavy, $7.60a7.85; heavy mixed, $8.20a8.80; medium, heavy Yorkers and light Yorkers, $8.60a9; pigs, $8.50a8.90; roughs, $6a7.40.

—Speaking of crockery, family jars are sometimes almost as noisy as the cup that cheers.

—Try a Press want ad. They pay.

STRONGLY URGES DEATH PENALTY

Brother of Murdered Woman Replies to Mrs. Clark.

THINKS PUNISHMENT RIGHT

Brother of Mrs. Mary Hall, Who Was Murdered at Croton Lake, N. Y., by Seven Men, Who Have Been Executed, Differs With Speaker's Wife.

Jersey City, N. J., Aug. 14.—G. W. Eigenrauch of Hudson City, brother of Mrs. Mary Hall, who was murdered at Croton Lake, N. Y., by the seven men who were executed at Sing Sing, N. Y., does not agree with Mrs. Champ Clark as to the proper disposition of murderers. He says:

"As a brother to the deceased Mrs. Hall I beg to differ greatly on the question of capital punishment from Mrs. Clark.

"In reply to Mrs. Clark's quotation from Bulwer Lytton that 'the worst use you can put a man to is to hang him' and her opposition to 'taking a life which you cannot give' I beg to ask could these scoundrels who so brutally murdered my sister give a human life?

"In my estimation Mrs. Clark does not consider this very important fact. Furthermore, Mrs. Clark's plan of placing these men to work on the public roads and parks would mean the abolition of capital punishment, which at the same time would mean an invitation to greater crime in this country.

"There are hundreds of this class of criminals at the present time that, should capital punishment be abolished, would long for an opportunity whereby they could not only obtain revenge and money, but, in fact, anything that may stand in their way.

"While I am not exactly in favor of capital punishment, I do think that were some of the tortures of the sixteenth century brought back to existence for a few years crime would be entirely abolished.

"I feel surprised to hear remarks of this kind made by a thoroughly educated American, born under the stars and stripes.

"I further trust that Mrs. Clark will never lose any of her dear beloved ones in a like manner, never know the anguish borne by those surviving."

STOPS HEARING FOR DRINKS.

Referee Invites Everybody Out, Then Case Goes On.

New Brunswick, N. J., Aug. 14.—Declaring an intermission in a hearing in bankruptcy here, Referee Captain James Parker of the United States district court surprised his audience, consisting of the bankrupt, lawyers, reporters and spectators to the number of about a dozen, with an invitation to come out and have a drink.

"If you want a drink, now's your time," said the Captain as he started for the door. The response was generous. In a few minutes the captain and his guests reappeared, apparently much refreshed, and resumed business.

Captain Parker is an old naval officer, having commanded gunboats in both the Mexican and civil wars. He was associated with Isidor Rayner, now United States senator from Maryland, as counsel for Rear Admiral W. S. Schley when the latter was court martialed in 1901.

AUTOMOBILE KILLS BOY.

While Playing Lad Runs Directly Into Machine—Dies From Fractured Skull.

Long Branch, N. J., Aug. 14.—Wilber Emmons, the four-year-old son of Mr. and Mrs. William J. Emmons, was struck by an automobile and died four hours later of a fractured skull at the Monmouth Memorial hospital. The boy was playing in front of his home and ran directly in front of the machine driven by Edward L. Blaisdell, an electrician. The latter, to avoid striking the boy, ran his machine up on the embankment.

The front part of the machine hit the little fellow. His mother heard his cries and hastened out to see the unconscious lad taken away to the hospital. Mr. Blaisdell put his car into service and remained at the hospital till the boy died. Wilbur was an only child.

HUNGRY SOLDIER DESERTS.

New Jersey Guardsman, Sick of Field, Arrested at Dinner Table.

East Orange, N. J., Aug. 14.—The war game proved too strenuous for Walter Atterbury, twenty-three years old, of 34 North Sixteenth street, this city, a private in the Fifth regiment, N. G. N. J. Going without anything to eat from Friday until Sunday noon was more than he felt he could stand, so he lit out and got home. A telegram from his commander, Captain Lamble, notified the local police.

Detective Wendel found Atterbury making up for lost time at the dinner table.

Town Stops Telephoning.

Checotah, Okla., Aug. 14.—All the telephone receivers in town are down as a protest against what the patrons of the telephone company characterize as poor service. The citizens assert that they will not allow the phones to be used until improvements in the service are made.

—The wheel of fortune will never be reliable until it is equipped with a puncture-proof tire.

—Read the Plainfield Daily Press

During July and August Closed Friday Night and Saturday at 1 P. M.

HAHNE & CO.
NEWARK'S STORE BEAUTIFUL
BROAD, NEW AND HALSEY STREETS
·IMPORTERS· ·RETAILERS·

WE GIVE AND REDEEM SURETY STAMPS

MEN'S TROUSERS $1.25

$1.50, $2, $2.50 and $3 Kinds

Here's a chance to get a good, serviceable pair of trousers at an insignificant price—trousers for business or for vacation; made of mercerized worsteds, cotton and wool mixtures, cassimeres and cheviots in 28 to 50 inch waist measure; trousers that ordinarily sell at $1.50, $2, $2.50 and $3 a pair; tomorrow and the remainder of the week at only $1.25

MID-SUMMER CLEARANCE

ALL OUR TRIMMED HATS

FOR WOMEN, MISSES AND LITTLE GIRLS

This is going to be a clean sweep of all our summer millinery, embracing a variety of the latest styles and colors, in hats for immediate wear and hats that will be good well into the fall. Many of the fashionable outing hats will be included, and despite the fair prices at which they were originally marked we will pare these prices down to the minimum, leaving you little to pay for very pretty and very useful hats.

$4.75 to $6 Trimmed Hats will go at only $1.
$6.50 to $8 Trimmed Hats will pass on at $2.
$8.50 to $10 Trimmed Hats will be offered at $3.
$10.50 to $12.50 Trimmed Hats will be marked $4.

Untrimmed Hats in many shapes, braids and colors—only one or two of a kind—the last of our lines; regular prices run from $2.50 to $6; take your pick of them, tomorrow, special at only 65c

BULLY SHOES AT $1 A PAIR

EVERYBODY'S BUYING THEM

WOMEN'S, MISSES' AND CHILDREN'S

PUMPS, OXFORDS AND SHOES

Are Being Gobbled Up In Two, Three, Four and Five Pair Lots By Women Who Know Values When They See Them.

This round up of factory surplus stocks brought up a lot of mighty good shoes to put into this sale at $1 a pair. There hasn't been any sale like it. People never got such value at $1 a pair.

When you come to think that none of these shoes would sell for less than $1.50, and that many are worth $2 and $3, and some as much as $3.50, you will see that the proposition is a mighty fine one.

Furthermore this is not a collection of narrow little shoes that no one can wear, but embraces plenty of the best sizes and right widths.

The fact that the collection is so large and so varied, and the shoes are so really dependable, makes it easy to sell them. No wonder the crowds continue day after day with the selling as big one day as the day before.

These in the collection—

Women's Patent Leather Oxfords, with welt and hand turned soles, worth $2 to $3.

Women's Gunmetal Oxfords, Pumps and Ankle Strap Pumps, with welt soles, worth $2 to $3.50.

Women's Oxfords of Tan and Black Vici Kid, worth $2 and $2.50.

Misses' Pumps of Patent Leather and Gunmetal, with low heels, and **Button and Lace Shoes** of Patent Leather and Gunmetal, good for dress or service, worth $1.50 to $2.50.

Little Men's Patent Leather and Gunmetal Lace Shoes, worth $1.50 and $2.

Women's High Shoes of Vici Kid and Patent Leather, in both button and lace styles, with welt and turned soles, worth $2 to $3.50.

Women's Hospital Shoes with rubber heels—plain and patent leather tipped, worth $1.75.

Women's Patent Leather Pumps, Colonials and Ankle Strap Pumps, with welt and hand turned soles, worth $2 to $3.

Children's Button Shoes of Patent Leather and Gunmetal, for dress wear or for school, worth $1.50 and $2.

Women's Tan Russia Calf Pumps and Ankle Strap Pumps and Oxfords, welt and turned soles, worth $2.50 and $3.

Cut prices prevail throughout this big furniture store during this month. This is the opportune time for the economical to secure the many pieces of furniture they require. This great reduction includes everything in the line of furniture and bedding and specially the odd pieces and drop patterns. Come in and see the goods for yourself—you will then better appreciate the values.

ALL SUMMER FURNISHINGS AT MOST ATTRACTIVE PRICES.

SHIRLEY & JOHNSTON
BABCOCK BUILDING PLAINFIELD, N. J.

Notifying The Presidential Candidates

CUSTOMS, however absurd or useless, have a way of perpetuating themselves. Presidential candidates are still notified of their nomination many days after the adjournment of the conventions and when the fact is already known to practically every man, woman and child in the land.

The notification of a presidential candidate is done by a committee headed by the permanent chairman of the convention that nominated him. The temporary chairman of the convention heads the committee that notifies the vice presidential candidate. When the

© 1912, by American Press Association.

PRESIDENT TAFT AND MEMBERS OF THE NOTIFICATION COMMITTEE.

permanent and the temporary chairmen are identical, as was the case in this year's Republican convention, then the permanent chairman usually designates some one to act for him at the notification of the vice president.

President Taft was notified before about 500 Republican leaders who had gathered at the White House from all parts of the country. The ceremonies, which were held in the east room, were as informal as possible.

The president took his place on an improvised speaker's stand, accompanied by Senator Root, the Marine band playing "Hail to the Chief." Moving picture men had been given liberal privileges, and every step of the proceedings was pictured. All the nation will consequently have an opportunity to view the event. This was the first time a moving picture has ever been taken of any function in the White House. It was also the first time in

© 1912, by American Press Association.

GOVERNOR WILSON READING HIS SPEECH OF ACCEPTANCE.

many years that a presidential candidate was notified of his nomination in the White House.

Woodrow Wilson was notified amid the cheers of some 6,000 persons, the honking of about 500 automobile horns, the intermittent blare of a brass band and the steady, rapid fire of detonations of threescore cameras of all kinds. He stood on the veranda of the "Little White House," as his summer home at Sea Girt, N. J., is called, flanked by distinguished Democrats from all parts of the country. Senator Elect Ollie James, chairman of the notification committee, did the honors. The committeemen and their guests occupied a roped off space. Most of the thousands stood as close to the ropes as they could; others stood back farther, sat on camp stools or stood on boxes. The general color scheme was heightened by the bright summer dresses of the women and by flags and banners.

—Virtue may be its own reward, but some people try to make a trademark of it.

—Read the Plainfield Daily Press.

MRS. ROBERT H. ELDER.

She Was a Delegate From New York to the Progressive Convention.

Up to this year women who attended national political conventions have gone merely as wives and daughters of delegates. Nineteen hundred and twelve, however, marks a new era in politics, and the feminine hearts beat proudly under delegates' buttons.

One of the delegates to the Progressive party convention in Chicago was

MRS. ROBERT H. ELDER.

Mrs. Robert H. Elder of New York. She is the wife of a prominent lawyer who has been an assistant district attorney.

Mrs. Elder was elated at taking part in the convention. She says it is glorious to be in politics.

"The new party's stand for woman suffrage is the chief reason I lean to it," said Mrs. Elder. "I have always been a Democrat, like my husband, but I have always been a progressive, too, and when the new party declared for woman suffrage I couldn't see what else I could do but line up for it. I got tired of waiting for the old parties to recognize women."

Mrs. Elder declares that there will be a woman's campaign committee in every state to work for the Progressive candidates.

DR. T. J. HEADLEE.

He Has Been Invited to Become State Entomologist of New Jersey.

Dr. T. J. Headlee, state entomologist and head of that department at the Kansas Agricultural college, has been offered the position of state entomologist of New Jersey at a considerable increase of salary and between three and four times as much money with which to work as he now has. This fund includes $25,000 for mosquito extermination. Dr. Headlee is offered the position made vacant by the death of John B. Smith, one of the foremost entomologists of the country. He has not determined whether he will accept.

Dr. Headlee is a graduate of the University of Indiana, where he got the degree of A. B. in 1902 and the degree of A. M. the following year. He took graduate work in entomology in Cornell university in 1904-5 and in 1906 was given the degree of Ph. D. He was assistant entomologist in 1906 and 1907 in the New Hampshire agricultural experiment station and then asso-

DR. T. J. HEADLEE.

ciate entomologist. He became professor of entomology in the Kansas Agricultural college late in 1907.

Dr. Headlee is a native of Indiana, is about forty years old, married and has two children. In addition to his field work and his teaching he has conducted a laboratory course invaluable in conjunction with the theoretical side of his science. His bulletin work has been particularly popular with farmers as well as with men of science. It includes treatises on the prairie ant, insects injurious to alfalfa, green bug, chinch bug, Hessian fly, greater wheat straw worm, corn ear worm, etc.

—And just think of it! There were no health foods in the days of Methuselah.

Spanish War Veterans' Encampment

THREE candidates for president of the United States are expected to attend the ninth national encampment of the United Spanish War Veterans to be held in Atlantic City, N. J., Sept. 7 to 14. Governor Wilson and Colonel Roosevelt already have accepted, while President Taft has promised to try to be present.

The New Jersey legislature has appropriated $15,000 for entertainment purposes, and Governor Wilson has appointed Walter Whiting Vick of Rutherford, G. Fred Ege of Jersey City and Judge Daniel A. Dugan of Orange as the state commission in charge.

Spanish War Veterans from every state in the Union, the Philippines, Hawaii, Porto Rico, Cuba, the canal

WALTER WHITING VICK (ABOVE), G. FRED EGE (CENTER) AND DANIEL A. DUGAN.

zone, Alaska and British Columbia will attend the convention. In addition there will be twenty-one congressmen, who are Spanish War Veterans, including Richmond Pearson Hobson. Other notables, including Admiral Dewey and General Miles, have been invited.

Arrangements are being made for the entertainment of 5,000, and special honors will be paid to the Maine survivors and medal of honor men of the war.

The principal scheduled events are:

Sept. 7.—Exchange of official visits; reception by the ladies' auxiliary; band concert.

Sept. 8.—Services in the Criterion theater on the board walk, conducted by Rev. Robert Arthur Elwood, chaplain in chief, and Rev. J. Madison Hare of Jersey City.

Sept. 9.—Business sessions; military reception in the evening in the ballroom on the steel pier.

Sept. 10.—This will be the big day when notable visitors will be present, including the state senate and house of assembly of New Jersey; military parade in the afternoon.

Sept. 11.—Election of officers. Oscar Taylor of Pittsburgh, John Lewis Smith of Washington and C. Albert Gasser of Newark, N. J., are candidates for commander in chief.

Sept. 12.—Spectacular parade at night with fireworks and music.

Sept. 13.—Sightseeing.

—We all love the voices of nature, but did you ever hear the cornstalk?

—The "pulling" powers of Press want advs. are unknown until tried.

Sale of Lands for Unpaid Taxes

Collector's Office, City of Plainfield, New Jersey.

Notice is hereby given that the subscriber, the Collector of the City of Plainfield, New Jersey, pursuant to the authority of the statute in such case made and provided, will on

Thursday, September 5, 1912,

at two o'clock in the afternoon of that day, at the said Collector's office, No. 151 North Avenue, in said city, expose for sale and sell the several tracts or parcels of land hereinafter specified, or any part or parts thereof severally sufficient for the purpose, on which taxes for the year nineteen hundred and eleven remain in arrears, to such person or persons as will purchase the same for the shortest term and pay the tax lien thereon, including interest and costs of sale, or in fee where no one will bid for a shorter term.

This sale is made under the provisions of the act of the Legislature of this State, entitled: "An Act for the assessment and collection of taxes," approved April 8, 1903, and acts amendatory thereof and supplemental thereto.

Further particulars of the land to be sold, as shown on the City records, may be obtained at the office of the subscriber any week day prior to the day of sale, between the hours of 9 a. m. and 4 p. m., except holidays and Saturdays, and on Saturdays between 9 a. m. and 12 noon.

The following is a list of the several tracts and parcels of lands to be sold, which shows the names of the delinquents, the supposed owners thereof as the names of the delinquent owners appear on the books of the taxing district, together with a statement of the wards of the city wherein said lands are respectively situated, and the street in which each lot is situated, the block and lot number of each lot as they appear on the Official Assessment Maps of the City of Plainfield, on file in the office of the City Collector, and the amount due from each of the said lots respectively. To the amount due on each lot and parcel as hereinafter designated, there will be added interest at the rate of ten per centum per annum from the twentieth day of December, 1913, to the day of sale, and the fees provided by said act of the Legislature, viz.: for preparing and publishing notices of sale twenty-five cents for each parcel of land advertised; and for selling twenty-five cents for each parcel sold; and for each certificate of sale, fifty cents, besides necessary disbursements for printing, postage, affidavits and acknowledgements, which are hereby estimated at three dollars for each item of arrearage, and the City Clerk's fee for recording report, ten cents for each parcel of land sold, and all said fees and expenses shall form part of the tax lien and be paid by the purchaser at the tax sale.

Sale Number.	Supposed owner or person to whom assessed.	Ward.	Block No. City Assessment Maps.	Lot No. City Assessment Maps.	Street or Avenue.	Year.	Amount of Tax.	Date from which interest will be added at 10 per cent. per annum to date of sale
1	L. M. French	1	100	36-40	Somerset St.	1911	$187.69	Dec. 20, 1911
2	L. M. French	1	100	42	Somerset St.	1911	58.19	Dec. 20, 1911
3	La Rue Realty Co.	1	102	114-120	E. Second St.	1911	140.00	Dec. 20, 1911
4	Lucy McVey	1	102	117-119	North Ave.	1911	119.00	Dec. 20, 1911
5	La Rue Realty Co.	1	102	121-125	North Ave.	1911	245.00	Dec. 20, 1911
9	W. H. Coddington	1	108	226	E. Front St.	1911	62.12	Dec. 20, 1911
10	W. H. Coddington	1	108	228-230	E. Front St.	1911	45.50	Dec. 20, 1911
11	W. H. Coddington	1	108	108-110	Church St.	1911	36.96	Dec. 20, 1911
13	Est. Corn. Boice	1	111	225-233	E. Front St.	1911	140.00	Dec. 20, 1911
16	Annie M. Dawe	1	112	75-77	Westervelt Ave.	1911	70.00	Dec. 20, 1911
17	John Regan	1	113	323	E. Front St.	1911	58.47	Dec. 20, 1911
18	Fred'k J. Huff	1	113	33-35	Westervelt Ave.	1911	73.72	Dec. 20, 1911
19	Charles L. Clark	1	114	31-33	Sandford Ave.	1911	114.62	Dec. 20, 1911
20	Annie E. Williams	1	115	60	Sandford Ave.	1911	90.12	Dec. 20, 1911
21	Mary J. McClurg	1	117	305-309	E. Third St.	1911	56.00	Dec. 20, 1911
23	Chas. L. Treat and Wife	1	117	411	E. Third St.	1911	17.61	Dec. 20, 1911
24	Emma R. Naylor	1	118	342-344	E. Third St.	1911	17.50	Dec. 20, 1911
25	La Rue Realty Co.	1	118	307-313	Cottage Place	1911	121.62	Dec. 20, 1911
26	La Rue Realty Co.	1	118	315-319	Cottage Place	1911	11.81	Dec. 20, 1911
27	Horace Coddington	1	118	409	Cottage Place	1911	4.81	Dec. 20, 1911
28	Horace Coddington	1	118	413	Cottage Place	1911	15.75	Dec. 20, 1911
32	John Allston	1	122	630-632	E. Third St.	1911	31.50	Dec. 20, 1911
33	Albert Brinkley	1	122	304-310	Berckman St.	1911	31.50	Dec. 20, 1911
34	Howard Birn	1	122	312-314	Berckman St.	1911	25.37	Dec. 20, 1911
35	David and Thomas Blindy	1	122	307	Fillmore Ave.	1911	20.12	Dec. 20, 1911
38	F. P. Coddington	1	124	624-634	E. Front St.	1911	55.62	Dec. 20, 1911
42	F. P. Coddington	1	127	134	Johnston Ave.	1911	16.62	Dec. 20, 1911
43	F. P. Coddington	1	127	140	Johnston Ave.	1911	16.62	Dec. 20, 1911
44	F. P. Coddington	1	127	142	Johnston Ave.	1911	21.00	Dec. 20, 1911
45	Mary Welsh	1	127	141	McKinley Pl.	1911	24.50	Dec. 20, 1911
46	Bertha Richter	1	128	820-822	E. Second St.	1911	19.25	Dec. 20, 1911
48	Unknown owner	1	129	825-827	George St.	1911	4.81	Dec. 20, 1911
49	John Wolf	1	131	829-831	George St.	1911	7.00	Dec. 20, 1911
50	David N. Force	1	135	901	North Ave.	1911	2.68	Dec. 20, 1911
51	Mary A. Grogan	1	138	1110-1112	George St.	1911	35.00	Dec. 20, 1911
53	H. S. Johnson	1	139	319	Watson Ave.	1911	1.75	Dec. 20, 1911
54	J. A. Costales	1	141	252-254	Watson Ave.	1911	30.62	Dec. 20, 1911
55	Lavinia F. Choate	1	141	264-266	Watson Ave.	1911	3.50	Dec. 20, 1911
57	Est. Sarah R. Runyon	1	142	1135-1137	Earle Place	1911	1.75	Dec. 20, 1911
59	Mabel M. Pearson	1	147	1016-1018	E. Front St.	1911	42.87	Dec. 20, 1911
60	Mabel M. Pearson	1	150	1110-1126	St. Mark's Pla.	1911	52.50	Dec. 20, 1911
61	Mabel M. Pearson	1	150	1118-1124	St. Mark's Pl.	1911	28.00	Dec. 20, 1911
62	R. J. Jackson	1	154	61-79	Raymond Ave.	1911	14.00	Dec. 20, 1911
63	R. J. Jackson	1	154	81-95	Raymond Ave.	1911	15.75	Dec. 20, 1911
64	J. W. Holmes	1	155	1305-1307	E. Front St.	1911	7.00	Dec. 20, 1911
66	Wallie R. Coddington	1	155	1331-1419	E. Front St.	1911	101.50	Dec. 20, 1911
67	A. S. Stingland	1	155	24-26	Raymond Ave.	1911	1.75	Dec. 20, 1911
68	R. J. Jackson	1	155	60-80	Raymond Ave.	1911	10.50	Dec. 20, 1911
69	R. J. Jackson	1	155	82-96	Raymond Ave.	1911	14.87	Dec. 20, 1911
72	Geo. W. Cisney	1	157B	1222-1230	E. Front St.	1911	70.87	Dec. 20, 1911
73	Geo. W. Cisney	1	157B	1232-1234	E. Front St.	1911	5.25	Dec. 20, 1911
74	Geo. W. Cisney	1	157B	125-127	Emerson Ave.	1911	2.19	Dec. 20, 1911
77	Bernard Greenstein	1	157C	1265-1267	E. Second St.	1911	4.37	Dec. 20, 1911
78	Bernard Greenstein	1	159C	1264-1266	E. Second St.	1911	4.37	Dec. 20, 1911
79	Wm. W. Snyder	1	160B	1438-1440	E. Second St.	1911	2.62	Dec. 20, 1911
80	Wm. W. Snyder	1	160B	1442-1444	E. Second St.	1911	2.62	Dec. 20, 1911
81	Warrene Berwise	1	161A	356-358	Emerson Ave.	1911	34.12	Dec. 20, 1911
83	Highland Park R. Co.	1	161C	384-386	Hillcrest Ave.	1911	.87	Dec. 20, 1911
84	Peter Ratti	1	164	272-276	Terrill Road	1911	3.94	Dec. 20, 1911
88	D. Clint. Mackey	1	166	1417-1427	Columbia Ave.	1911	8.75	Dec. 20, 1911
89	Eliz. R. Ludlow	1	166	320-324	Terrill Road	1911	5.25	Dec. 20, 1911
90	Margt. DeNyse	1	167	1215-1217	North Ave.	1911	5.25	Dec. 20, 1911
91	Bertha Richter	1	167	1261-1263	North Ave.	1911	4.37	Dec. 20, 1911
95	W. S. McClymont	2	213	229-233	E. Seventh St.	1911	126.00	Dec. 20, 1911
102	Adolph H. Landeker	2	219	411-413	E. Sixth St.	1911	96.25	Dec. 20, 1911
105	Annie Roth	2	222	409	E. Sixth St.	1911	54.54	Dec. 20, 1911
108	Geo. E. Sovereign	2	225	316-320	Franklin Pl.	1911	129.50	Dec. 20, 1911
110	Grace B. Miller	2	225	820	Richmond St.	1911	27.87	Dec. 20, 1911
113	Frank T. Mofrill	2	229	1101-1109	Thornton Ave.	1911	28.44	Dec. 20, 1911
114	Frank T. Morrill	2	229	1115-1125	Thornton Ave.	1911	25.37	Dec. 20, 1911
115	Frank T. Morrill	2	229	1027-1031	Park Ave.	1911	26.53	Dec. 20, 1911
117	Central Hold'g Co.	2	230	1201-1203	Thornton Ave.	1911	63.87	Dec. 20, 1911
121	Charlotte W. Taylor	2	235	814-822	Kensington Ave.	1911	165.00	Dec. 20, 1911
123	Annie M. Dawe	2	238	701-705	Richmond St.	1911	89.25	Dec. 20, 1911
129	John W. Maury	2	246	741-743	Webster Pl.	1910	19.80	Dec. 20, 1910
130	John W. Maury	2	246	741-743	Webster Pl.	1911	20.12	Dec. 20, 1911
132	Chas. Sommer, Jr.	2	246	749-759	Webster Pl.	1911	11.37	Dec. 20, 1911
134	Floret Wormser or unknown	2	251	1332	Lake St.	1911	1.75	Dec. 20, 1911
143	John R. Truell	2	278	601-625	Belvidere Ave.	1911	1,102.50	Dec. 20, 1911
147	Homewood Holding Co.	2	279	1162-1164	Gresham Road	1911	8.95	Dec. 20, 1911
148	Homewood Holding Co.	2	279	1170-1172	Gresham Road	1911	8.95	Dec. 20, 1911
149	Homewood Holding Co.	2	279A	1115-1119	Gresham Road	1911	13.12	Dec. 20, 1911
150	Homewood Holding Co.	2	279A	1121-1123	Gresham Road	1911	87.94	Dec. 20, 1911
157	Unknown owner	2	286	Lot No. 19	East of Belvidere Ave.	1911	12.25	Dec. 20, 1911
158	Central Holding Co.	2	295	1208-1210	Thornton Ave.	1911	63.87	Dec. 20, 1911
160	Carolyn P. McVey	2	297C	1223-1235	South End Ave.	1911	9.62	Dec. 20, 1911
162	Geo. H. McVey	2	297B	1226-1228	Moffett Ave.	1911	5.25	Dec. 20, 1911
163	Nettie Husk Slayback	2	297B	1234-1444	Moffett Ave.	1911	13.12	Dec. 20, 1911
164	Nettie Husk Slayback	2	297B	1274-1292	Marion Ave.	1911	43.75	Dec. 20, 1911
165	Nettie Husk Slayback	2	297B	1300-1310	Marion Ave.	1911	8.75	Dec. 20, 1911
166	Nettie Husk Slayback	2	297B	1227-1233	Leonard Pl.	1911	4.37	Dec. 20, 1911
167	Nettie Husk Slayback	2	297B	1228-1234	Leonard Pl.	1911	4.37	Dec. 20, 1911
168	Llewellyn Realty Co.	2	297C	1274-1276	Florence Ave.	1911	2.62	Dec. 20, 1911
169	Llewellyn Realty Co.	2	297C	1278-1284	Florence Ave.	1911	5.25	Dec. 20, 1911
170	Llewellyn Realty Co.	2	297C	1286-1292	Florence Ave.	1911	5.25	Dec. 20, 1911
172	Anna S. Hart	3	316	401-409	W. Seventh St.	1911	240.47	Dec. 20, 1911
173	W. H. Rogers	3	319	422-426	Central Ave.	1911	77.00	Dec. 20, 1911
174	Annie R. Moore	3	325	443	W. Fifth St.	1911	56.00	Dec. 20, 1911
176	Oscar W. Green	3	326	531	W. Fourth St.	1911	24.50	Dec. 20, 1911
179	Catharine Ann MacClymont	3	335	15-19	Woodbine Ave.	1911	60.37	Dec. 20, 1911
185	Central Holding Co.	3	342	1016-1022	Plainfield Ave.	1911	17.50	Dec. 20, 1911
187	Effie Daniel Lockwood	3	343	753-759	W. Eighth St.	1911	175.00	Dec. 20, 1911
188	Bertha S. Skiff	3	346	610-614	W. Seventh St.	1911	112.47	Dec. 20, 1911
190	Eleanor B. O'Donnell	3	353	732-746	W. Seventh St.	1911	182.87	Dec. 20, 1911
192	F. P. Coddington	3	359	908	W. Fifth St.	1911	26.69	Dec. 20, 1911
193	F. P. Coddington	3	359	910-912	W. Fifth St.	1911	26.69	Dec. 20, 1911
195	Laura W. DeMott	3	365	1225-1231	W. Fourth St.	1911	6.12	Dec. 20, 1911
197	Bessie E. Locke	3	369	1000-1004	W. Seventh St.	1911	20.76	Dec. 20, 1911
198	Bessie E. Locke	3	369	1006-1008	W. Seventh St.	1911	21.70	Dec. 20, 1911
199	Roxanna D. French	3	370	1011-1015	W. Seventh St.	1911	23.30	Dec. 20, 1911
200	Ethelwyn Hoyt Parker	3	391	937-939	W. Seventh St.	1911	152.25	Dec. 20, 1911
201	Ethelwyn Hoyt Parker	3	371	941-945	W. Seventh St.	1911	158.81	Dec. 20, 1911
202	Ethelwyn Hoyt Parker	3	371	715-717	Hobart Ave.	1911	26.25	Dec. 20, 1911
205	H. W. Richardson	3	392	1316	Central Ave.	1911	1.75	Dec. 20, 1911
206	H. W. Richardson	3	392	1313-1319	Field Ave.	1911	3.95	Dec. 20, 1911
234	Jane B. DeMott	4	401	111	Madison Ave.	1911	13.12	Dec. 20, 1911
237	W. W. Mills	4	408	300-306	W. Second St.	1911	125.47	Dec. 20, 1911
238	W. W. Mills	4	408	126	Madison Ave.	1911	32.37	Dec. 20, 1911
243	Coma Modedesky	4	419	111-115	Liberty St.	1911	51.61	Dec. 20, 1911
247	Wm. G. Wright	4	426	625	W. Third St.	1911	28.00	Dec. 20, 1911
248	Cornelia Kennedy	4	426	614	W. Fourth St.	1911	27.24	Dec. 20, 1911
249	Geo. H. More	4	426	692	W. Fourth St.	1911	25.37	Dec. 20, 1911
250	Ethel Steinman	4	426	314-316	Plainfield Ave.	1911	55.56	Dec. 20, 1911
252	Emma R. Naylor	4	428	118-120	Plainfield Ave.	1911	77.44	Dec. 20, 1911
253	Irene E. Angleman	4	428	101-107	Waynewood Pk.	1911	74.81	Dec. 20, 1911
254	Irene E. Angleman	4	428	109-135	Waynewood Pk.	1911	38.50	Dec. 20, 1911
255	Irene E. Angleman	4	429	124-134	Waynewood Pk.	1911	17.50	Dec. 20, 1911
256	Irene E. Angleman	4	431	646-648	W. Front St.	1911	10.50	Dec. 20, 1911
258	Zach. Kuritsky	4	435	714-716	W. Third St.	1911	35.00	Dec. 20, 1911
260	Floret Wormser	4	437	833-835	W. Third St.	1911	13.12	Dec. 20, 1911
261	Gertrude Jackson Morse	4	438	931-937	So. Second St.	1911	20.24	Dec. 20, 1911
262	Emma R. Naylor	4	442	209-211	Prescott Pl.	1911	6.15	Dec. 20, 1911
263	Emma R. Naylor	4	443	944-946	W. Third St.	1911	6.41	Dec. 20, 1911
264	Emma R. Naylor	4	447	213-215	Manson Pl.	1911	4.37	Dec. 20, 1911
265	Emma R. Naylor	4	448	208-210	Manson Pl.	1911	4.37	Dec. 20, 1911
267	U. B. Crane	4	455	313-315	Evona Ave.	1911	35.44	Dec. 20, 1911
269	F. P. Coddington	4	458B	1609-1611	W. Third St.	1911	2.62	Dec. 20, 1911
270	Thos. Wearren	4	459	215-217	Rock Ave.	1911	2.62	Dec. 20, 1911
273	A. H. Compton	4	466	953-955	W. Front St.	1911	77.87	Dec. 20, 1911
275	Janet Cuzen	4	467	826	W. Front St.	1911	64.75	Dec. 20, 1911
276	D. Roy Shafer	4	467	21-37	West End Ave.	1911	9.55	Dec. 20, 1911
277	F. E. & Lillian Wyckoff	4	469	30-32	Mariners Pl.	1911	30.62	Dec. 20, 1911
278	Est. Wm. Sutton	4	471	40	Clinton Ave.	1911	24.50	Dec. 20, 1911
281	Frank R. Vanderhoef	4	476	1627-1629	W. Front St.	1911	21.00	Dec. 20, 1911
282	Frank A. Marienshek	4	481	96-98	Jefferson Ave.	1911	24.15	Dec. 20, 1911
284	Otto Lowenthal et al	1	155	1317-1319	E. Front St.	1911	35.00	Dec. 20, 1911
285	Morgan R. Smalley	3	256	1094	Arlington Ave.	1911	4.81	Dec. 20, 1911
286	Est. Henry Duesenbury	3	336	1096-1098	Arlington Ave.	1911	13.25	Dec. 20, 1911
287	Bridget McDonough	3	329A	73	Laramie Road	1911	10.50	Dec. 20, 1911
288	Perpetual Realty Co.	3	299A	1-95	Laramie Road	1911	4.06	Dec. 20, 1911
289	Perpetual Realty Co.	3	299D	1201-1215	Arlington Ave.	1911	3.69	Dec. 20, 1911
290	Perpetual Realty Co.	3	299D	1217-1219	Arlington Ave.	1911	13.31	Dec. 20, 1911
291	Perpetual Realty Co.	3	299D	1227-1229	Arlington Ave.	1911	4.37	Dec. 20, 1911
292	Perpetual Realty Co.	3	299D	1229-1231	Arlington Ave.	1911	13.69	Dec. 20, 1911
	Perpetual Realty Co.	3	299D	1234-1235	Arlington Ave.	1911	10.06	Dec. 20, 1911
294	Perpetual Realty Co.	3	299D	1237-1239	Arlington Ave.	1911	9.19	Dec. 20, 1911
	Perpetual Realty Co.	3	299D	1241-1243	Arlington Ave.	1911	7.44	Dec. 20, 1911
296	Perpetual Realty Co.	3	299D	1245-1247	Arlington Ave.	1911	7.44	Dec. 20, 1911
297	Perpetual Realty Co.	3	299D	1249-1251	Arlington Ave.	1911	7.44	Dec. 20, 1911
298	Perpetual Realty Co.	3	299D	1253-1255	Arlington Ave.	1911	7.44	Dec. 20, 1911
299	Perpetual Realty Co.	3	299D	1257-1259	Arlington Ave.	1911	2.69	Dec. 20, 1911
300	Perpetual Realty Co.	3	299D	1261-1263	Arlington Ave.	1911	2.69	Dec. 20, 1911
301	Emanuel Kapelsohn	4	475	1316-1324	W. Front St.	1911	146.25	Dec. 20, 1911

Dated Aug. 7, 1912.

WILLIAM R. TOWNSEND, Collector.

Close Saturday 1 P. M. Friday at 6 P. M. Other Days 5:30.
Telephone 5500—Market—Five Five Hundred.

L. S. Plaut & Co.

BEE HIVE New Jersey's Shopping Centre NEWARK

SALE TOILET NEEDS & DRUG SUNDRIES

ON SALE SECOND FLOOR, MILLINERY DEPT.
SALE ENDS SATURDAY, 1 P. M.

We reserve the right to restrict quantities. Mail and telephone orders filled. Free deliveries only within the radius of our wagon and automobile service.

TOILET CREAMS

10c Violet Cream, for sunburn, special
19c Balmzoin, for sunburn, special
20c Peroxide Cream, perfumed, special 12
25c Rose Peroxide Cream, none better, special
25c Size Woodbury's Facial Cream, special
25c size Mum, prevents odor from perspiration, special
25c size De Meridor Cream, special
15c Healskin, special
50c Size Hind's Honey and Almond Cream, special at

COMBS

19c Dressing Combs, all coarse and half coarse and fine teeth; special at
25c Dressing Combs, assorted styles, including celluloid and rubber, special
50c Dressing Combs, warranted, hand-finished; special

TOOTH PREPARATIONS

25c Size Sanitol Tooth Powder, special
25c Size Sanitol Tooth Paste, special
25c Size Sanitol Tooth Wash, special
15c Tooth Powder, prepared expressly for us; none better; special
25c Size Sozodont Tooth Wash, special
25c Size Kolynos Tooth Paste, special
25c Size Euthymol Tooth Paste, special

BRUSHES

75c Hair Brushes, pure bristle, solid ebony and mahogany wood backs, special
50c Bath Brushes, with long handle; special
5c Nail Scrub Brushes, solid wood backs; special
19c Nail Brushes, good bristles, assorted styles—special
25c Tooth Brushes, pure bristle, large assortment, various styles and shapes; all new, clean brushes; 2 for 25c, or, each

MANICURE GOODS

10c Pumice Stone, special at
4c Emery Boards, 12 in package, special
10c Manicure Sets, pocket size, special
25c Manicure Sets, complete outfit, special
25c Size Lusterite Nail Enamel, special
25c Lusterite Nail Bleach, special
38c Nail Buffers, special
35c Size Pray's Ongolene, special
50c Manicure Scissors, special

SPONGES AND CHAMOIS

$1.00 Silk Bath Sponges, best quality, special
$1.75 Bath Sponges, best quality, special
75c Bath Sponges, best quality, special
25c Chamois Skins, the best grade, special
50c Chamois Skins, best grade, special

711 TO 721 BROAD ST. NEWARK.

All Plainfield-Elizabeth Trolley Cars pass our door. Wagon delivery to Plainfield and vicinity daily. No Branch Stores.

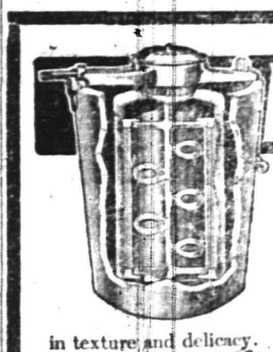

ALASKA FREEZER

"The Freezer with the Aerating Dasher"

The most wonderful of all freezers. By means of its astonishing aerating spoon it whips air into every particle of the freezing cream, making ice cream that is a revelation in texture and delicacy. It breaks all records in speed—

makes perfect ice cream in 3 minutes.

Requires much less labor and uses less ice and salt than any other freezer.

A. M. GRIFFEN CO.
119-123 E. Front Street
Plainfield, N. J.
Two 'Phones—6.214.

SCHEELEIN'S VARIETY MARKET

31 SOMERSET ST. TEL. 1974

DEPOSITS OVER $4,000,000.00

INDIVIDUAL, HOUSEHOLD, BUSINESS ACCOUNTS

On all accounts subject to check The Plainfield Trust Company pays

THREE PER CENT. INTEREST

when the balance amounts to $500 or more and no exchange is charged on out of town checks deposited.

THE PLAINFIELD TRUST COMPANY

The regular quarterly dividend of the Ransome Concrete Machinery Co. of 1 7-8% .. has been declared, payable Aug. 15, 1912, to stockholders of record on that date.

Ransome Concrete Machinery Co.
E. F. Feickert, Treasurer.
8 10-12 14

SERVICE

OUR SERVICE IS AT THE DISPOSAL OF EVERY BUSINESS MAN WHO DESIRES THE CO-OPERATION OF A STRONG BANKING INSTITUTION.

THE STATE TRUST COMPANY
CAPITAL $100,000.00

AMUSEMENTS. AMUSEMENTS.

Plainfield Theatre

Prices, 25c, 50c, 75c, $1.00 & $1.50

SEATS NOW ON SALE.

DISAPPOINTMENTS

How often it happens that if you had money in the Bank you would be able to take advantage of some profitable investment. You avoid disappointments, you build for the future—you place yourself in position to make more money—if you but SAVE.

A good plan for you is to have an account with the Plainfield Savings Bank.

4 PER CENT. INTEREST PAID.

PLAINFIELD SAVINGS BANK

Plainfield, N. J.

Only Savings Bank in Plainfield

DISCRIMINATE

Between our goods and other goods offered in competition and you will understand why we have

THE MOST PARTICULAR CONTRACTORS
THE MOST SATISFIED CUSTOMERS
THE LARGEST OUTPUT IN BUILDING MATERIALS.

J.D. Loizeaux Lumber Co.

East End Yard — North Ave. & Berckman St.
West End Yard — Rock Ave. near Front St.

Tel. 1776.

Join the Progressives

We are writing the most of their insurance.

REAL ESTATE
LOANS
RENTS

GEO. M. CLARKE CO.

Babcock Bldg., Telephone 205 Plainfield

INSURANCE OF ALL KINDS.

Clan Mackenzie, No. 204, Plainfield.

Scottish Games

The gathering of the Clans at PARKER FIELD

Saturday, Aug. 17

At 2 p. m. sharp.

STREET PARADE

Headed by New Jersey Scottish Highlanders Pipe Band with their Giant Drum Major at 1:15 p. m.

AN EXHIBITION DRILL.

Handsome prizes awarded winners of all events. Silver cups, gold, silver and bronze medals other trophies are on exhibition at Brown & Hollingwood's jewelry store on East Front street, and at Robert Murray's.

Apply at once for application blanks to Robert Murray, general sec., 326 West Front street, Plainfield, N. J.

Entries for open events for registered amateur athletes will close on August 17, at 10 a. m.

Take Arlington Ave. cars to grounds. Admission to Grounds, 25c; Children, under 12, Free.

Admission to Grand Stand, 25c; Children, under 12, 15c.

8 13-4

COUNCIL GETS PROTEST ABOUT ALLEGED NUISANCE

Elizabeth, Aug. 14.—The law committee of City Council yesterday gave a hearing on the petition of residents in the neighborhood of Second street and Port avenue, for abatement of the alleged nuisance at the plant of Kaufman & Sons, junk dealers. The signers of the petition attended the hearing and declared that an apparatus in use at the plant for crushing scrap iron had caused plaster to fall and windows to be broken in nearby houses. They also said that the noise of the apparatus was annoying.

Counsel for the firm took the position that if there was any nuisance, it was a private one, and not subject to the jurisdiction of City Council. The committee will make a report at a meeting of the Council tomorrow night.

ROSELLE BOROUGH PLANS FOR BIG CELEBRATION

Roselle Park, Aug. 14.—The general celebration to be held in this borough on Saturday, August 31, promises to be a big affair. The celebration was arranged by the citizens of the borough, and an exceptionally pleasing program has been arranged by the committee. One feature of the celebration will be the parade of the various fraternal societies of the borough. It is expected that every fraternal society in the borough will participate in this parade, for which two prizes will be offered. One prize of $10 will go to the society having the largest number of bona fide members in parade, while a prize of $5 will go to the society making the best showing in appearance and attractiveness.

The general program for the day will be as follows:

11 a. m., garden produce exhibition; 12 noon, breaking ground for new school in Lorraine section; 2 p. m., parade of fraternal society members; 3 to 6 p. m., sports on the High School recreation ground; 7 to 9 p. m., promenade concert; 9 30 p. m., fireworks.

Those in charge of the celebration are the following: W. E. Johnson, president; W. E. Bemnridge, vice president; G. H. Horning, treasurer; John Gazey, secretary. The chairmen of the various committees are as follows: Automobile, E. L. Lillibridge, ex-president of the school board; finance committee, John Gabey; garden committee, W. A. Cole; breaking ground committee, Robert Gordon; fraternal parade, John Gazey; sports committee, W. T. Leonard; promenade concert, John Gazey; fireworks committee, Joseph Ricciielli; program committee, George Smabey.

BOY MISSING.

Mrs. Doran, of 230 West Second street, reported to police headquarters Monday night that her son Michael, aged 12, was missing. The police are investigating his disappearance.

Councilman F. L. Holt, of Kensington avenue, left yesterday to join his family who are away for the summer. He will return about September 1.

MRS. WILSON WOODROW.

She, Not Mrs. Woodrow Wilson, Smokes an Occasional Cigarette.

Mrs Wilson Woodrow, whose former husband is a cousin of Governor Woodrow Wilson, said that she had given the interview which had been attributed to Mrs Woodrow Wilson in which she was quoted as saying that she smoked cigarettes Mrs. Woodrow, who is an authoress was just buried in work, she said but she would take time to straighten out the complications which had grown out of the smoke story. "Personally," said she, "I don't care much for smoking, but I always keep cigarettes here for my friends."

—Try a Press want ad.

AMUSEMENTS.

PROCTOR'S

THE THEATRE POPULAR. BEST REFINED VAUDEVILLE AND MOVING PICTURES.

Changed Monday and Thursday.

Matinee—2 p. m., 10c; Eve., 10, 15c and 25c.

TODAY'S PROGRAM

The 7 Picaros, sensational acrobats; Dorothy DeSchelles & Co., comedy sketch, "The Getaway;" singing comedienne, Charlotte St. Elmo; black-face musicians; Fields & Hanson, singers and dancers, the Colliers.

Warren Chapel

EXCURSION

To

ASBURY PARK and OCEAN GROVE

Thursday, Aug. 15

Leave Plainfield 8:15 a. m.
Leave Asbury Park 6:10 p. m., stopping at Netherwood both ways.

Tickets—Adults $1.25 Children 90c

8 8 6

CARL SILBERT'S

JEWELRY STORE

is now located at

255 W. Front St.

Opposite Babcock Building.

AVIATION MEET

PLAINFIELD, N.J. DRIVING PARK

Friday and Saturday, Aug. 23-24

Curtis Flyers

Lincoln Beachey and Beckwith Havens

WORLD'S FAMOUS AVIATORS

FLIGHTS RAIN OR SHINE

ADMISSION 50 cents

8 41

Saturday, August 3d

SALE ARROW SHIRTS

1.50 Shirts—Sale Price 1.25

Made with soft French and stiff cuffs—all nice neat patterns

BLAIR'S SHOP t-w 119 PARK AVE.

Scheuer's Bargains

FOR THURSDAY, FRIDAY and SATURDAY

Scheuer's Best XXXX Minnesota Patent Flour, 24½ lb Bag 85c; per Barrel - - $6.50

Evaporated Milk, Gold Cross Brand, 3 tall cans 25c	Havemeyer & Elders' Crystal Domino Sugar, 5-lb box 42c	Breakfast Cocoa, Gold Medal Brand, 20c kind 15c	Old Dutch Cleanser, chases dirt, 10c size, 3 cans 25c	Country Made Pure Jersey Catsup, worth 20c, bottle 15c	Imported Sardines, packed in oil, 20c kind, can 16c
Eddy's Old English Sauce, fine on cold meats, per bottle 9c	Schimmel's Salad Dressing, large bottle 9c	Onion Salad, the new relish, a bottle 9c	Imported Peas, this year's packing, special, 2 cans 25c	Imported Kippered Herring packed in Oil, a can 9c	Full Quart Mason Jars Fancy Queen Olives, 35c kind 31c
A Good No. 6 Broom, special 23c	Lord Delaware Brand Tomato Soup, per can 5c	Italian Tomato Paste, new goods, a can 5c	Fancy California Apricots, special, 2 lbs for 25c	Onion Salt, equal to six quarts of onions, a bottle 13c	Swift's Pride Soap, 10 cakes ..... 34c box 100 cakes 3.25
Fancy California Asparagus, 25c kind, a can 19c	Fancy New Packed Spinach, free from grit, 2 cans 25c	California Tunafish, fine for salads, 25c kind, can 22c	Tanglefoot Flypaper, 3 double sheets 25c box of 25 double sheets 35c	Richardson & Robbins' Chicken Broth, with rice, pint can 10c	Premier Clam Juice, 10c can, 3 cans 25c
National Biscuit Co. Uneeda Biscuits per package 4c	Paroway, pure refined Paraffine, 10c box, 3 boxes 25c	Borden's Malted Milk 45c kind, a bottle 37c	Nabob Pancake Flour, 10c size, per package 8c	Swift's Pride Soap Powder, 4-lb package 14c	Swift's Sliced Bacon, 28c size, a jar 23c
Fresh Wheat Farina, 6c lb, 4 lbs for 22c	Rolled Oats, fresh and sweet, 6 lbs for 25c	White and Fat Salt Mackerel, each 5c	Fresh Corn Meal, white or yellow, 3 pounds 10c	Leggett's Premier Graham Flour, large package 15c	Ralston's Whole Wheat Flour, 6-lb bag, 28c kind, bag 23c

Shredded Wheat Biscuits, package	12c	Cream of Wheat, per package	24c
Quaker Puffed Rice, per package	14c	Ralston's Breakfast Food, per package	10c
Quaker Puffed Wheat, per package	10c	H. O. Oatmeal, per package	24c
Force, per package	12c	Quaker Oatmeal, per package	9c
Grape Nuts, 2 packages	25c	Mother's Oats, per package	9c

10 S. & H. STAMPS WITH

Royal Dental Cream	10c
1 Box Ball Blue	10c
1 Box Royal Talcum Powder	10c
1 Box Royal Tooth Powder	10c
1 Package Macaroni	10c
1 Bottle Lemon or Vanilla	15c
1 Can Black Jack Stove Polish	10c
1 Can Liquid Enameline	10c
1 Package Parlor Matches	12c
Large Bottle Ammonia	10c
7-lb Bag Salt	10c
1 Bottle Shoe Polish	10c

EXTRA STAMPS WITH THESE

100 Stamps with 1-lb Tea	60c
100 Stamps with 1-lb Scheuer's Baking Powder	45c
70 Stamps with 1-lb Tea	50c
30 Stamps with 1-lb Tea	35c
20 Stamps with 1-lb Java and Mocha	35c
20 Stamps with 3-lb box Starch	20c
20 Stamps with 3 large pkgs Toilet Paper	25c

IMPORTED AND DOMESTIC CHEESE

Full Cream Cheese, lb	20c
Best Imported Swiss Cheese, a lb	38c
Roquefort Cheese, lb	50c
Camembert Cheese, box ..... 35c and	45c
Best Limburger Cheese, lb	20c
Philadelphia Cream Cheese, each	10c
Neufchatel Cream Cheese, each	5c
Pimento Cream Cheese, jar	25c
Pim-Oliv Cream Cheese, jar	25c
Welsh Rabbit Cheese	20c

DRIED FRUITS

New California Prunes, 2 lbs	25c
New California Apricots, lb	22c
Seeded Raisins, 1-lb package	10c
Cleaned Currants, 1-lb package	11c
Sultana Raisins, 1-lb package	16c
Lemon or Orange Peel, lb	15c
Best Glace Citron, lb	18c

SEASONABLE GOODS, BOTTLED

Golden Gate Fruit Co. Orangeade	25c
Doe's Pure Pineapple Juice	25c
Welch's Grape Juice, pints	23c
Welch's Grape Juice, quarts	43c
Ballentine's Malt Extract, 10c bottle, 3 for 25c; per dozen	95c
Rose's Lime Juice, large bottle	35c

CRACKERS AND BISCUITS

Ivin's Spiced Wafers, lb	22c
Fig Bars, a lb	20c
Svea Wafers, a box	20c
Egg Crackpells, lb	18c
Ginger Snaps, lb, 7c; 4 lbs	25c
Nic-Nacs, lb, 7c; 4 lbs	25c
Lemon Cookies, lb, 7c; 4 lbs	25c

AUGUST FIFTEENTH.

1814—Battle of Fort Erie, Canada. The American garrison under General E. P. Gaines repulsed a heavy attack by the British.

PLAINFIELD DAILY PRESS

THE WEATHER.

Fair tonight and probably Friday; cooler tonight.
Maximum, 90; minimum, 62.

Established May 10, 1887. TEN PAGES. PLAINFIELD DAILY PRESS, THURSDAY, AUGUST 15, 1912. TEN PAGES. Two Cents a Copy—$5 a Year.

SCOTTISH MEET HERE SATURDAY

Caledonians Will Hold Big Demonstration of Prowess at Parker Field.

HIGHLAND EVENTS RULE

Line of March For Street Parade—Officials In Charge—Prizes Offered—Many Noted Athletes to Appear.

Entries for the first annual games of the Scottish Clans are beginning to come in fast, and some of the best known athletes will be on hand to contest the various events Saturday afternoon. Several of the contestants will be the same as competed in the Y. M. C. A. meet on July 4, and their fine showing on that date will probably be repeated at the Scotch meet. Prizes have been contributed by nearly every merchant in town, and consist of athletic supplies, wearing apparel, medals and cups. A feature of the affair will be the Highland dancing and bagpipe competition for which a number of gold prizes have been offered. The Walter Scott medal will be awarded to the best dressed Highlander, and as it is one of the prizes always keenly sought for by loyal Scotchmen the competition in that event will be of the closest.

Among those who will appear will be the champion Highland dancer of the world, and he has consented to give a special exhibition of the dance which he makes a specialty of. Carl Tool, the Cranford High School sprinter, who made such a fine showing on July 4, has entered the 100 yard dash and will make the others hustle to get into the running for first place. Herman Rosenson, the crack little short distance runner who created such a sensation by his work in the quarter mile on July 4, has entered the event again, and although there are several other crack miners who have sent in their applications for admittance into the 440 yard run, the consensus of opinion is that they will have to break a record in order to get in ahead of Rosenson. Andrew McDonough, who came in first in the Y. M. C. A. modified marathon a few years ago, will be seen in the three mile run and the 440 yard dash. Edward McCarthy, an all-around athlete competing under the colors of the Yonkers Y. M. C. A., has entered the 100 yard dash, the running broad jump and the running hop, step and jump.

The street parade will start from Robert Murray's store on West Front street and proceed to Park avenue, where it will turn and march direct to the athletic field where the main performance will be held. In addition to the Scottish dancers, bagpipers and representatives present from other clans throughout the State the boy scouts of the First Presbyterian church will be in the line of march in full uniform, and as it will be their first appeearance in public they will add greatly to the demonstration.

Refreshments will be served by the women members of the clan at Parker Field, and committees have been appointed to take charge of the visiting athletes. The officials in charge of the athletic events will be selected from the following: E. C. Ostlin, Charles R. Bostwick, Walter Hetfield, Jr., William Townsend, Leeonce Texier, William G. DeMeza, Allen Miller, George Ballentyne, F. O. Dunning, Sr., C. C. Thompson, Grove P. Hynman, Alvah L. Conant, Harry Marshall, Alexander Milne and Stanley Robins. Charles R. Bostwick is chairman of the field committee and has charge of placing the officials in their various positions. Entries wil be accepted on the field Saturday in order to give those a chance to enter who would otherwise not be able to compete. All the competitors in the open events must be registered athletes, as the meet has been sanctioned and under the regulations of the Amateur Athletic Union only registered athletes can be allowed to compete Registration in this body can be obtained by applying to either E. C. Ostlin at the Y. M. C. A., or Robert Murray, who is promoting the meet. The official photographers are George W. Hayes and Paul R. Collier and they will be the only ones allowed inside the roped area surrounding the track.

ONE MORE CHANCE.

Those who failed to get The Sunday World Woodrow Wilson Photogravure may still obtain this now famous picture, as follows: Buy next Sunday's World; after finishing it, tear off the Heading of the First Page; send this heading and ten cents in stamps to the New York World Picture Bureau, 63 Park Row, New York, N. Y., and one of these large photogravures will be sent postage paid, packed in a strong pasteboard tube. Newspapers all over the United States have commended this picture as the best yet.

PROTESTS PLAYGROUND ADMISSION CHARGES

Citizen Writes Against Ticket-Selling For Games—Fees Are Needed.

A letter regarding charges for admission to Parker Field, the city playground, and the reply to it follows:

"Plainfield, N. J., Aug. 15, 1912.
"Editors, Daily Press:

"The public has been informed through the columns of the Press and the News, that Parker Field, that splendid playground, which was given to the city for the free use of the people, that no individual or organization could charge an admission fee to it. Yet the announcement comes in regard to the Scottish Clan games to be held next Saturday afternoon, informing the public that an admission fee of twenty-five cents must be paid by all those entering the grounds, twenty-five cents more to enter the grandstand and fifteen cents for children.

"Myself, several friends and no doubt the general public would like to know if this is to be permitted? If you will kindly publish my inquiry and your reply you will confer a favor upon me.

"Yours respectfully,
"F. W. DOWNS, SR.,
"R. F. D. No. 2,
"Plainfield, N. J."

The admission fee charged by the Scottish Clans is perfectly legitimate. When seen this morning, Harry Marshall, a member of the playground commission, said that any organization could get permission to hold a closed affair of this kind and charge admission, as the constitution of the commission may be charged for entrance to the field during eight hours of any one week and of such admission twenty-five per cent. must be turned over to the playground commission as revenue for the upkeep of the field. The Order of Scottish Clans have levied admission fees just as stated in your letter but out of the proceeds they have agreed to turn over one-fourth, or twenty-five per cent. to the commission.

This rule prevails in East Orange, which has the finest athletic field in the State, and many other cities having fields of this kind charge admission to all of the affairs held on it. The money paid out for keeping the field in condition could not be returned in this manner. Mayor Moy stated that the matter was entirely up to the playground commission which has entire control of Parker Field and if they saw fit to allow the Highlanders to use the grounds in a manner as stated above it must have been provided for in the by-laws of the organization. In other words, Mr. Moy put the matter entirely up to the commission and held their decision as final in the manner.

The Scotchmen have gone to considerable expense in bringing their dancers and bag pipers to this city and it is no more than right that they should receive some return for their work. In fact, there will have to be an unusual large number of paid admissions to the field Saturday afternoon in order to cover expenses.

FREEHOLDERS TO ACT ON TWO ISSUES OF BONDS

Elizabeth, Aug. 15 (Special)—The Board of Freeholders will meet this afternoon to receive bids for a large bond issue for the repair of several streets in this city and county which it was recently decided to repave. The board will also vote a bond issue for the bridge account, which has been overdrawn.

After the meeting the board will attend in a body the ceremonies incident to the returning of a flag to this city which was presented to the Fourteenth New Jersey Volunteers in 1861, prior to their departure for the seat of war. The ceremonies will take place on the courthouse steps.

FUNERAL OF JOHN MACKEY.

The funeral service of John Mackey will be held at his late home on Emerson avenue, Friday afternoon at 2:30 o'clock. Rev. Frank Fletcher, of this city, will officiate and the burial will be in Hillside cemetery. Mr. Mackey was not a member of Winfield Scott Post, No. 73, G. A. R., as stated yesterday. He was identified with Major Anderson Post, before it consolidated with Winfield Scott Post, but he did not continue his membership.

BABY BOY.

Dr. and Mrs. M. P. E. Groszmann, of Watchung Crest, are the parents of a nine and one-half pound baby boy, born this morning. Dr. Groszmann is head of Herbart Hall, known formerly as the Groszmann School.

—J. D. Loizeaux Lumber Co. have received their Ford Torpedo, purchased from The Standard Automobile & Tire Co., 38-40 Somerset St. Telephone 419. ***

BOOM HETFIELD FOR SURROGATE

Democrats Urge District Judge To Enter Race For County Office.

ECHO OF THE OUTING

Party Will Have a Full and Unadulterated Ticket In the City This Fall — Whisper of Sentiment Against Percy H. Stewart.

Judge Walter L. Hetfield, of this city was boomed for surrogate on the annual outing of the Union County Democrats at Witzel's Grove, College Point, L. I., yesterday, and while he did not consent to enter the race, his many friends are urging him to do so, promising him their full support. The outing was one of the biggest in the history of the county organization and was considered a great success financially and otherwise. It is estimated that there were about 1,500 aboard the Sirius.

The steamer did not reach Elizabethport last night until 11 o'clock, the delay being caused by the boat settling on a mud bank just before it got to the 'Port. It was 1 o'clock this morning when the Plainfielders reached this city. All were thoroughly tired out, but declared they had had a fine time.

Among those on the outing was United States Senator James E. Martine, as well as some of the less prominent Democrats from the county and State. All the Democrats were in high glee over the prospects of success at the coming election. They expressed their confidence in the winning powers of Wilson and Marshall. Being satisfied that the national ticket will win out, considerable attention was devoted to county and State affairs.

Numerous booms were started and everyone seemed anxious to "get in" on the winning ticket. Senator Martine inspired all by his optimistic views of the situation and everyone declared his loyalty to the party and its principles.

Frank J. Shattle, of this city, who recently, according to a well-founded rumor, has joined the Progressive party, was the object of much laughter and jolly which he took good naturedly. As yet there has been no official denial of the fact that Mr. Shattle has left the Democratic party to join the "Bull Moose" organization.

J. V. F. Dilts, of this city, who is seeking the nomination for tax collector on the Democratic ticket, received assurances of support in his contest, and naturally feels elated. There were twenty-five or more petitions in circulation among the Democrats and everyone secured signatures.

One important matter was finally decided yesterday and that was that the party will put a full ticket in the field in Plainfield. There will be a nominee for every office. The fact that Percy H. Stewart is to seek the Mayoralty nomination was well received by many, although it was found that there are some Democrats who favor a "home man" for the office, one who is in Plainfield all the time.

The Democrats reached Witzel's Grove about 4 o'clock and after enjoying a fine dinner, spent the afternoon playing all kinds of games. Some of the leaders of the party accepted the opportunity to get together for a quiet talk concerning the political situation. There were not a few Republicans on the outing and while they did not mix up in the political confab, they fully enjoyed the trip.

DUNELLEN OFFICIALS TALK OVER SEWER PLANS

The sewage commission of Dunellen met with the Council of that place, Tuesday night, and went over the plans as furnished by Mr. Fuller, checking up the relative cost to the various municipalities. It was estimated that Dunellen's share, including the local collecting system would amount to about $81,000, and according to the present plans which call for two pumping stations there would be an additional cost of $4,000.

The members of the Council and Commission decided to co-operate with Plainfield and whatever the city decided would be agreeable to Dunellen so far as the building of the trunk line is concerned.

BACK FROM AUTO TRIP.

Mr. and Mrs. Arthur J. Spicer, of West Fifth street, returned last evening from their auto trip to Rhode Island, where they have been visiting relatives and friends.

—Neuman Bros. will offer a large assortment of choice Jersey peaches for tomorrow's trade.

SKIDDING FRIGHTENS AUTOCAR PASSENGER

Made So Nervous By Slight Accident That Doctor's Services Are Needed.

Mrs. Henry Nischwitz, of Fairview avenue, while returning in an automobile from Newark, last night, received a severe shock when the automobile skidded as the car was passing through Roselle. The accident happened just after the severe shower in this section and the roads were very slippery. It was while turning a corner that the auto skidded.

The car proceeded on to Westfield, where it was found necessary to secure the services of a physician to quiet Mrs. Nischwitz's nerves. Her nervous condition was also aggravated by the severe thunder storm, and it was sometime before she recovered from the effects of the shower and the slight accident to the car. Mrs. Nischwitz was accompanied by her daughter, Mrs. Richard L. Bellis, and some friends from the borough. In another car ahead was the husband of Mrs. Bellis and her sister, Miss Hattie Nischwitz. They rendered such assistance as was needed.

HYDROAEROPLANES FOR AVIATION EXHIBITION

Birdmen Will Use the Water-and-Air Machine In Making Flights.

Beckwith Havens, who with Lincoln Beachey, will give exhibitions of flying in a Curtiss hydroaeroplane at the Plainfield Driving Park, Friday and Saturday afternoons, August 23-24, has given some wonderful performances as a birdman. By making a flight across Long Island Sound, from Bridgeport to Port Jefferson, with a passenger, he established a new record, this being the first cross-sound flight to be made. This sensational feat was the conclusion of a series of three flights made at Sea Breeze Island during an afternoon, in all of which Havens showed himself to be a complete master of aircraft.

Both Havens and Beachey will give thrilling exhibitions in this city, including many fancy evolutions. They will also carry the mail, if permission can be obtained, and it is believed it can be. Havens, as an extra attraction, will try for the world's altitude record which is now held by Beachey. The flights each day will begin at 3:30 o'clock in the afternoon. A nominal admission fee will be charged to the park.

THEY'VE ALL LEARNED TO LOVE SUFFRAGISTS

Jersey G. O. P. Follows the Lead of Progressives and Democrats.

Trenton, Aug. 14 (Special)—From present indications women are going to figure strongly in this campaign It was announced today that the Old Guard Republicans are going to make a strong bid for the support of the women in order to help the Taft ticket. This decision follows the action of the New Jersey Progressives in putting a woman suffrage plank in their platform and of the Democratic decision to organize a Woodrow Wilson Women's League, at Sea Girt on Saturday.

The Regular Republican bid for women's influence in Jersey will be under the auspices of the Republican National Committee. The National Committee is backing the Women's National Republican Association, and through this latter organization the movement is to be pushed into this and other States. The plan in this State, it was said today, will be to enlist a number of prominent women who favor Taft and Sherman and form a central organization. With this body as the nucleus and supervising body subordinate branches will be formed in each county. Then the movement will be carried still further and a women's committee selected in each municipality.

—Advertise in the Daily Press.

—Mr. Edwin Silberg, of Cranford, N. J., has received his Ford touring car purchased of Standard Automobile & Tire Co., 38-40 Somerset St. Telephone 419. ***

O welcome rain, That far and near
Doth summer's drooping host console;
And welcome reign of winter cheer
Insured by Geo. O. Stevens' coal. ***

GOVERNMENT PAY CHECKS HELD UP

Pensioners and Postoffice Employes In This City Are Affected.

BILLS WEREN'T PASSED

Old Soldiers Worry Over Delay Until Explanation Comes From Washington—Cash of N. Y. Pension Agency At a Low Ebb.

The failure on the part of Congress to pass the appropriation bills, which includes the pensions to old soldiers and the pay of soldiers in the regular army as well as postoffice employes, is felt in this city, where it is learned, there are hundreds of pensioners who have failed to receive their quarterly check from the Government. According to the report from Washington everyone of the eighteen pension agencies are without funds to send out checks. In New York there is less than $100 on hand. The pensioners in Plainfield and vicinity get their checks from the New York agency.

When the pensioners did not get their checks they immediately hunted up the lawyers who had taken their affidavits to learn the reason. Many thought that their papers had been lost in the mail, but the explanation given out at Washington yesterday gives the cause for delay.

It is understood that Congress has agreed to abolish the eighteen pension agencies on and after January 1, 1913, and that after that date pensioners will receive their checks direct from the Pension Department at Washington. It is claimed that this arrangement will compell the hiring of many extra clerks to take care of the business. Some of the congressmen declare that the abolition of these agencies will result in a big saving to the Government. The change has been under consideration for a long time.

POLICE HAVE CHANCE FOR 'POSSUM FEAST

Little Animal Pays a Visit to Headquarters and Is Promptly Caught.

Captain Frederickson was sitting at his desk in the police station in the early hours of the morning today wearily waiting for something to happen. He was listening to the ticking of the recorder as the policemen one after another reported at their boxes when suddenly he had one of the queerest visitors that have ever entered the tsation.

When the day men reported at 6 o'clock this morning and heard the captain tell of how a young gray possum walked in the station house at 3 o'clock this morning, he was greeted with a few remarks such as "Come out of it," "What did you have to drink," "Where were you yesterday," and the like. But the captain said his hairy caller stayed to show that he was not asleep or dreaming. He said, "Follow me, and I'll show it to you."

The men lined up with guns in hand and slowly and cautiously followed the captain to the door. There, in the triangular space included by the corner and the door, was the captain's queer visitor. Captain Frederickson explained that he backed the "beast" into the corner and quickly captured him by throwing back the door.

When "Jack Johnson" (colored) passed the door and saw the young possum he said "Oh, how I'd like to have 'im. I'd feed him up fo' de wintah and den—yum-yum," meaning something to eat.

Mr. Possum is being held for a hearing before Judge DeMeza.

NETHERWOOD HOME.

The children at the Netherwood Fresh Air Home enjoyed a Japanese entertainment in the weekly amusement program, last night. A number of the children were dressed as Japanese girls and boys and performed several drills. There were a fan drill, a parasol drill, and an umbrella drill. Miss Catharine Philips sang a Japanese love song and Clifford Braider played some selections of the latest "seashore hits" on the piano. The entertainment closed with ice cream cones.

CHURCH ENTERTAINMENT.

Marconnier church, of Oak Tree, will hold a moving picture entertainment in the chapel hall on Tuesday and Wednesday evenings of this week.

—Advertise in the Daily Press.

PAY $20 RATHER THAN FORGIVE A NEIGHBOR

Mother and Daughter Choose a Fine In Preference To a Reconciliation.

Rather than shake hands with Angelina Lombardi and become friends, Josephine Angelina and Josephine Paglosi, of St. Mary's avenue, paid a fine of $10 each in the city court this morning. City Judge William G. De Meza did his best to have the defendants shake hands with the complainant and in this he was aided by counsel on both sides, but in vain.

Because of a report circulated, it was claimed, by the complainant, Angelina Lombardi, of Cottage place, regarding the moral conduct of Josephine Angelina's married daughter, a visit was paid by mother and daughter to the home of Lombardi, where a fight took place.

Counsellor J. Henry Crane appeared for Lombardi and Francis J. Blatz represented the defendants. The hearing took a considerable time as the examination had to be conducted through the medium of an interpreter. Angelina Lombardi testified that on July 29 the defendants came to her house in Milton place and asked her what she had been saying about the married daughter, Josephine Paglosi. She replied that she had not said anything. Thereupon the eldest woman attacked her, knocked her down, bit her arm, and jumped on her; her daughter also aided by scratching her on the face and pulling her hair. Other witnesses were examined in support of her statement.

For the defense it was endeavored to be shown that Lombardi made a pass to strike Angelina but the latter got there first with a body blow; then they grappled in strenuous combat; and fell to the floor; that Paglosi had done her best to separate the pair.

BACK TO PLAINFIELD AFTER NINETEEN YEARS' ABSENCE

Dr. Robert W. Anderson, who resided in this city many years ago, where he practiced dentistry, but who has been living in Honolulu, has returned to Plainfield for the first time in nineteen years, and is visiting his son, Francis K. Anderson, of East Second street. The latter was a baby when his father went away, and this is the first time that he has seen him since. Dr. Anderson was married a second time to the daughter of an American, who was the owner of a large plantation in the Hawaiian Islands.

By the second marriage, Dr. Anderson has two children, one of whom will enter Cornell University this fall. Mrs. Anderson and the two children accompanied the doctor on the visit here. They will remain here until fall. It was Dr. Anderson's father, Robert Anderson, who conducted one of the first village stores at East Front street and Watchung avenue. During his visit here he hopes to meet many of his old friends.

FEWER QUESTIONS NOW WHEN YOU WANT TO WED

The new blanks that applicants for marriage licenses must sign contain fewer questions than the old ones did. The applicants now are asked only to state their name and age, their residence, whether or not they are related, whether single, widow or widower, or divorced; if widow, the name of the husband and date and place of his death; if divorced, where, and show the decree.

A remarkable question on the blank is: "Are you an epileptic, or of unsound mind, and are you an inmate of an institution for the insane or indigent?"

The witness must state age and residence; whether or not he or she is intimately acquainted with the applicants and whether there is moral or legal objection to the marriage.

STREET HEARING.

The commissioners of assessment in the matter of opening up and laying out Manson place, McDowell, Halsey and Bergen streets, have met and organized by making E. T. Barrows chairman, William A. Woodruff secretary. Michael Rimmer is the third member of the commission. Arrangements have been made for a public hearing to be held on Tuesday night, August 27, at the Common Council rooms, when the commission will treat with the interested property-owners. The commissioners will assess benefits and damages in connection with the improvements to be made in the streets named.

—Business Training Institute page 5. 7 20 3 mos eod ***

THUNDER CRASH PROSTRATES MAN

Bolt Strikes Near Newman and Shock Sends Him Into Unconsciousness.

TAFT BANNER WRECKED

House and Tree In Westfield Struck—Storm Sweeps Away to the East and Dunellen Escapes Wind and Rain.

Frank Newman, of Prescott place, was prostrated as the result of a thunderbolt which struck the earth within a short distance from where he was sitting in an automobile on Somerset street yesterday afternoon when a teriffic electric storm passed over the city and vicinity.

Newman, who is employed as a chauffeur for Elston M. French, of 44 Somerset street, had been making some repairs to the machine in the rear of Horace Martin's blacksmith shop on Somerset street. When it started to rain, he and a friend sat in the car to wait for the storm to abate.

A thunderbolt struck within a short distance of the machine. The sudden crash and possibly a small shock sent Newman into unconsciousness. His friend ran to Mr. Martin, who telephoned for the ambulance. Before medical aid arrived, Newman recovered consciousness. Dr. Pittis examined him and said that the sudden crash which undoubtedly struck but a shore distance from the car had caused Newman to faint.

After the ambulance had returned and the physicians had left, Newman had a relapse and fainted again. He was unable to walk and he was taken to his home on Prescott place in a carriage. He could not attend to his duties today.

Nobody has been able to find out where the lightning bolt struck. There are no marks to indicate that the bolt hit in that neighborhood.

The wires of the Public Service corporation were struck during the storm, and a clicking noise in all the telephones throughout the city was noticed. It is believed that the bolt which caused Newman to faint was the one which struck the wires.

The storm, which came on the city very suddenly, darkened the sky for an hour or more and was accompanied by a heavy rainfall and a very strong wind. Before the rain fell the wind dusted along the brick and macadam pavements of the streets, raising great clouds of dust and making walking disagreeable and difficult. The rain fell in torrents and drenched many who were caught without umbrellas or rain coats.

The wind on its sweep down Park avenue tore the Taft banner, erected by the Republican Club, from its moorings near North avenue. Many branches of trees were snapped and blown to the pavements by the heavy gusts.

At Westfield the home of W. H. Sane at 237 Kimball avenue, was struck by lightning. The bolt passed through the attic of the house tearing off many of the shingles. Another bolt struck a tree in front of the home of John Dickson on East Broad street, ripped zig zag pieces of bark from the branches and trunk.

Dunellen escaped the electric storm, which passed to the east of the town.

PLAINFIELDERS ON AUTO TOUR.

Mr. and Mrs. Burnett C. Kenyon of West Seventh street, accompanied by Mrs. Kenyon's mother, Mrs. Shotwell, and the latter's granddaughter, Miss Marguerite Shotwell, of this city, and Mr. and Mrs. Jared Kenyon, of Philadelphia, left this week on an automobile trip through New York State, Massachusetts and Connecticut. They will be away three weeks. Mr. and Mrs. Kenyon are driving a new Stevens-Duryea, while their son, Jared Kenyon, and other members of the party are traveling in a large touring car.

LAWN FESTIVAL.

Great preparations are being made at the home of Mrs. M. Disbrow, 1300 Columbia avenue for the lawn festival to be held there tonight by the Christian Endeavor Society of the Netherwood Reformed church. There will be ice cream, watermelons, home-made cake and candy on sale. The lawn has been prettily decorated with flags, bunting, Japanese lanterns and electric lights. In event of rain, the festival will be held the next clear evening.

PASTOR RETURNS.

Rev. S. L. Green, pastor of Hope chapel, has returned from his vacation spent at Lake George and will occupy the pulpit next Sunday.

—Mr. John A. Hatfield, of Scotch Plains, has received his Ford Torpedo roadster, purchased of Standard Automobile & Tire Co., 38-40 Somerset St. Telephone 419. ***

You Run No Risk

In purchasing one of the Smart Models of

American Lady Corsets

We fit the corset to you in order to give you just the right garment for your individual figure. Our saleswomen are ready to help you select the proper garment for you, to fit it to you and to give you valuable suggestions in regard to wearing it, etc.

American Lady Corsets
$1 to $10

Of Course, You Know

that at this season of the year with many away on vacations and others waiting to see what some one else is going to do so as to get in line when the procession starts, we have to hustle to keep things moving. Right here let us tell you that at this store in season and out there is always something going on. We just refuse to let any dull minutes come in and take charge and in order to do this we take interesting merchandise and place it on sale at a price which simply commands attention. To find these values you must come in and shop around, we are always pleased to have you come in and it is no trouble to show our merchandise that you may make comparisons. This is something we cheerfully solicitate. Come, visit the "always busy store."

CREX RUGS
9x12, Regular $8.50; Now.....$6.98
9x12, Regular $7.98; Now.....$6.49
8x10, Regular $6.50; Now.....$5.49
6x9, Regular $4.50; Now.....$3.49
54x90, Regular $2.50; Now.....$1.98

HAMMOCKS
Value $2.98; Now.....$1.79
Value $1.50; Now..... 98c.
Value $1.00; Now..... 65c.

DRESS SUIT CASES
We have two lots of leather dress suit cases to offer at a reduction.
Regular value $3.75; Now $2.75
Regular value $7.50; Now $5.00

PLAINFIELD'S SHOPPING CENTRE

A. E. FORCE & COMPANY

"THE WHITE STORE"

WASH DRESSES
The season is at its height in this line and to close out the few remaining numbers we have made a big reduction and have some big values to offer you in prices ranging from

79c to $3.50

Our full line of **LADIES' PARASOLS** to close at just **HALF PRICE.**

PLAINFIELD'S NEIGHBORS

Hunterdon County.

A section of the main street in Glen Gardner is closed and teams and automobiles are compelled to go around. Mr. Demorest, the contractor of the Clinton-Hampton road, has a steam shovel at work removing a hill.

In honor of her sister, Miss Lillian Mattell, of Washington, D. C., who is visiting her, Mrs. Samuel O. Rush gave a card party to a number of friends at her home on Hillside avenue, Glen Gardner, Monday night.

After spending two weeks at the home of her sisters in Garwood and Orange, Mrs. William Banghart and daughter returned to their home in Glen Gardner Monday.

Eleven motorcyclists were arrested Sunday in Hampton for riding on the sidewalk. Recorder Fitzgibbons fined them $1 each. The riders were on a century run.

James Keirman, who has been the guest of Mr. and Mrs. Michael Mullen, in Glen Gardner, has returned to his home in Easton, Pa.

Mrs. Sarah Todd, of Clinton, is visiting her niece, Mrs. Charles Lupton, at Glen Cove, Long Island.

Whitehouse.

The three children of Mr. and Mrs. Thomas B. Murphy, of New Germantown, Clarence, twenty years old, Howard, sixteen, and Miss Laura, eight, celebrated their birthdays last week. All three were born on the same date—August 8.

Miss Florence Knox is entertaining a number of her school friends at a house party at her home at Lebanon. The guests are the Misses Selma Gulick, Louisa Brokaw, Marjorie Smith, Gladys Tomson and Frances Bien.

Mr. and Mrs. W. Warren Van Derbeek entertained about thirty children of New Germantown at their home Monday afternoon, in honor of the fourth birthday anniversary of their son, Scott Van Derbeek.

Mr. and Mrs. Adam B. Seals, of Plainfield, who have been visiting Mr. and Mrs. George B. Seals, in North Branch, are the guests of Mr. and Mrs. John E. Seals, in East Whitehouse.

The Ladies' Home Circle of the Reformed church at Lebanon has decided not to hold an August meeting. The sum of $180 was realized from the harvest home.

Mr. and Mrs. J. B. Vogelback returned to Brooklyn Tuesday, after an extended visit to Mr. and Mrs. David Lindabury at their home at Centre, near this place.

C. L. Bell and family, of Cranford, are boarding at the home of Edgar S. Miller at Lebanon. Mr. Bell is building a new chapel for the Reformed church there.

Hawthorne W. Davidge, of Brooklyn, is spending a vacation at the home of Mrs. Catherine E. Johnson, at the Willowhurst, East Whitehouse.

Miss Marjorie Baxter, of Elizabeth, is spending a part of her vacation at the home of her grandfather, Samuel Emley, in East Whitehouse.

Mr. and Mrs. Charles Alpaugh of New Germantown, returned home Tuesday from a visit to the family of Freeman Leigh, at Fairmount.

Lucas A. Voorhees, of Lebanon, reached home Tuesday from a trip to Chicago and other points in the West.

Miss Amy Miller, of Newark, is visiting Mrs. Theodore Cramer at her home at Lebanon for a few days.

Mr. and Mrs. Daniel Todd, of Gladstone, are visiting Mrs. Euphemia Brown in East Whitehouse.

Mrs. J. W. Knox and daughters, of Lebanon, are spending a week at Asbury Park.

High Bridge-Califon.

Mrs. Edgar Lance, of High Bridge, is spending a week with her parents, Mr. and Mrs. George W. Slater, at Mt. Lebanon.

Misses Mabel Hoffman, of Hoffmans, and Irma Hoffman, of Califon, are spending their vacation at Ocean Grove.

Rev. James B. Dare, pastor of the Lower Valley Presbyterian church, is spending his vacation at Northfield, Mass.

Miss Helen L. Weidler, of Coatsville, Pa., has been engaged as teacher in the High Bridge Public School.

North Branch.

The committee of arrangements has announced that the annual fair at Pluckemin will be held August 27 and 28. There will be twenty booths and a merry-go-round. The proceeds will go to the Presbyterian church.

Mr. and Mrs. Edwin R. Ople, of New York City, are spending a vacation with relatives at North Branch Depot, where they formerly lived.

Miss Sadie Howell, of Newark, is spending a part of her vacation at the home of her sister, Mrs. James H. Van Dyke, at South Branch.

There will be no services in the Reformed church at Readington next Sunday, as the pastor, Rev. B. V. D. Wyckoff, is taking a vacation.

Mr. and Mrs. William Shafer and Miss Emma Hyler, of Plainfield, are visiting Mr. and Mrs. Charles Baird, at South Branch for a week.

Edmund C. Field, of Burnt Mills, has gone to New York, where he will spend a vacation of a week with relatives and friends.

Mrs. A. E. White has returned to her home on the Ridge, near this town, after a visit of a week in Brooklyn.

Mrs. Charles E. Bertram returned to her home at Pluckemin yesterday, after a visit to Mrs. Howard Shopp, at Roselle.

Earl Stryker and sister, Miss Olive Stryker, of Pluckemin, are spending a week at Three Bridges.

Nevius Lever, of Newark, is visiting his aunt, Mrs. Robert B. Beatty, at her home in this place.

Somerville.

Mr. and Mrs. C. S. Gernert and children, and Mrs. Wilhelmina Gernet are spending two weeks at Shandelee Lake, in the Catskills.

Miss Agnes McWilliam arrived home from her European trip on Monday and was met by several friends in Philadelphia.

Mrs. C. Koehler entertained Mrs. Dahl, Miss Sutton and Mrs. Davis, of Jersey City, on Sunday.

Mr. and Mrs. R. H. Layton have just returned from a visit in Warren Township.

Charles Schwed and Miss Emily Schwed are in the Catskills for several weeks.

Miss Anna McBride is spending the week at Elizabeth.

New Providence.

Mr. and Mrs. George M. Reed, of Plainfield avenue, Berkeley Heights, are entertaining the following at a house party: Mr. and Mrs. J. Van Fredericks and daughter, of Boonton; Dr. and Mrs. Eugene Hipsley, of Brooklyn; Mr. and Mrs. J. J. Doody, of New York.

Italian residents of this place are forming a mutual benefit society. They met Tuesday night and effected a temporary organization by electing the following officers: President, Pasquale Gentile; secretary, Bernard Manzzucco, and treasurer, Antonio Gallo.

Mrs. James J. Boyd and son and Miss Sarah Jones, of Brooklyn, returned home yesterday after a several weeks' stay at the home of Mr. and Mrs. George Wahl, of Plainfield avenue, Berkeley Heights.

The Gun Club has arranged for its first annual outing, August 25. They will go by stage to Scotch Plains, by trolley to Ackers Station and by boat to Kreischerville, Staten Island.

Miss Anna Thompson, of Flatbush, Long Island, is the guest of Mr. and Mrs. George Thompson, of Mountain avenue, New Providence Township.

Leon G. Parcells, of South street, and Donald Badgley, of Murray Hill, left yesterday for a two weeks' stay at Green Pond.

Miss Anna Powers, of Washington, Pa., is the guest of Rev. and Mrs. W. A. L. Jett, of South street, Murray Hill.

Miss Florence Adams, of South street, is spending two weeks with relatives in New York.

Dunellen & Vicinity

Walter Clausen, of New York, has purchased the house belonging to William Liebel, on North avenue, through the agency of Robert Pierce.

Four new members will be initiated into the secrets of Camp 98, P. O. S. of A., at a regular meeting to be held in Junior Hall, tonight.

There will be a regular meeting of Rockland Council, No. 139, Daughters of Liberty, next Monday night in Junior Hall on North avenue.

Mrs. George Conover, of Bound Brook road, entertained the Ladies' Circle of the First Baptist church, of New Market, this afternoon.

A number of local families attended the excursion of the Hopewell Sunday-school to Willow Grove, yesterday.

Theodore Glazier has sold his 40-acre farm on Clinton avenue, to Frank Farrell, of New York.

Miss Jeanette Neighbor, of Mountview Terrace, returned yesterday from a stay at Bayonne.

Mr. and Mrs. John Hunt, of Front street, have returned from a stay at Atlantic Highlands.

Mr. and Mrs. Tory, of Mountview Terrace, are entertaining friends from New York.

Plains & Fanwood.

Charles Michaels has completed alterations in his butcher shop. A new ice-box, metal ceiling and a coat of paint have greatly improved his store.

The force of Central R. R. painters who have been painting the station, freighthouse, etc., at Fanwood, finished yesterday.

Mr. and Mrs. Irving Quereau have returned home from visiting Mr. and Mrs. William B. Noble, of Staten Island.

Mr. Beatty and family, of Terrill road, have returned home from a ten days' camping at Morgan Park, N. J.

Mr. and Mrs. H. Meyer and daughter Esther, of Park avenue, are spending a few days at Rockaway Beach.

Mrs. Charles Michaels and children, of Park avenue, are enjoying a stay with friends in Brooklyn.

A. Storr, agent at the Central R. R. station, has returned from a week's stay at Flemington.

Emil Wood, of Westfield avenue, returned yesterday from an automobile trip to Easton, Pa.

The Epworth League will hold a social Friday night at the home of William Jamison.

Mrs. E. Lewis and children, of Front street, are spending a few days at Asbury Park.

Mr. and Mrs. Richard Tull and son are spending their vacation on an automobile trip.

William Hamilton is visiting his son, William Hamilton, Jr., of Somerville.

Miss Anna Fox, of Park avenue, has returned from a stay at Murray Hill.

Mrs. Augusta Miller has returned home from visiting relatives at Newark.

Mrs. Edward A. Stulz is entertaining friends from out of town.

Marie Echtner, of Stoney Hill, is staying at Ocean Grove.

Mrs. James Barr, of Park avenue, is at Three Bridges.

South Plainfield.

Charles Thornton, accompanied by his two sisters, Mrs. Burns and Mrs Thompson, and his brother-in-law, Dr. Burns, spent yesterday sightseeing in New York.

Mrs. Edward McDonough and son have returned from a visit with her mother, Mrs. Mary McDonough.

Mrs. Hugh McCaffrey and daughter, of Elizabeth, are visiting Mr. and Mrs. P. F. Kaine.

Mrs. Melvin Shrope has returned from a visit with her mother in Pennsylvania.

Archie Steengrafe is the leader of the Bull Moose cause in South Plainfield.

Mrs. W. Miller and daughters spent Tuesday with friends in Plainfield.

Mr. and Mrs. Thomas Bresnan are entertaining out of town friends.

John Hogan is spending a week at Bradley Beach.

FINED FOR DRINKING BEER NEAR TUBERCULAR PATIENT

Elizabeth, Aug. 15.—The first prosecution in a campaign started by Louis Richards, health officer, against violations of section twelve of the sanitary code, providing against the spreading of contagious diseases, took place in Police Court yesterday, following the arrest of John McGlyn, of 62 Elizabeth avenue and John Kelly, of New Brunswick. The specific charge was that the two men bought beer Tuesday and took it to the rear of premises at 905 Magnolia avenue, where there is a tubercular patient. The Elizabeth Society for the Prevention and Relief of Tuberculosis complained to the health authorities. Patrick J. Connell, deputy health inspector, arrested the men.

They admitted their guilt in Police Court, telling the court "that it was only a pint." Judge Mahon fined them $2 and costs and imposed an alternative sentence of ten days in jail and then suspended sentence, warning the men of the danger of their actions.

Mr. Richards said later that when men imbibed too freely under such circumstances they were very apt to be careless, hence the danger was very great. He desires the prosecution to serve as a warning to others. Alcoholic beverages are highly injurious, he declared, when partaken of by tuberculosis sufferers, while those who drink promiscuously with or near such victims stand in great danger of contagion.

TELLS WHAT THE DEVIL LOOKS LIKE

Chaloner Has an Accurate Description of Hell.

SATAN IS NAPOLEONIC.

Is of Medium Height and Sits In a Hall of Rubies, Diamonds and Crystal—Former Confederate Officer's Message From the Other World.

John Armstrong Chaloner, famous partly as the author of "Who's loony now?" recently disclosed a message he says he received from the other world.

The message brings "news" of the physical characteristics of the devil and a description of hell that at least has the merit of being unique. The message received by Chaloner comes, he insists, from Thomas Jefferson Miller, a former Confederate officer.

Chaloner was born Chandler and changed his name because of the alleged plot against him by his relatives. He was adjudged insane in New York State, escaped from Bloomingdale asylum and then was declared sane by the Virginia courts.

"Last month," said Chaloner, "I picked up a copy of an English illustrated paper and saw therein an account of a supposed spirit communication with W. T. Stead, who went down on the Titanic. The statement, while essentially puerile, attracted my attention because the late Professor William James had informed me at one time that I was a medium, although I do not believe in spiritualism."

"Graphic Automatism"

Chaloner said that he had invoked his art of "graphic automatism" and had managed to get in touch with the spirit of Thomas Jefferson Miller, with whom he had been very friendly when Miller was of this world.

He continued:

"Miller or whatever force it was immediately replied through my hand and wrote a lengthy statement, answering my queries and giving much information in regard to his present abode, which, he said, was hell temporarily."

Here the medium read a sixteen page typewritten statement giving in full the interview with the disembodied spirit. It took eight hours for him to transcribe the message with short intervals for food and sleep. It was mighty exhausting business.

According to the message, the kingdom of sin is a very bearable place and one which everybody must pass through.

The message handed out by Chaloner describes Satan as of medium height. With the face of Napoleon Bonaparte at the apex of his power, and his habiliments are those of Michelangelo's statue "The Thinker." His Satanic majesty was seated on a throne in the center of an immense audience chamber.

The Audience Chamber.

"The walls of this audience chamber," says the message recorded by Chaloner, "are of rubies. The rubies are the size of ordinary building blocks and of the luster and fire of rubies known as pigeon blood. In place of mortar binding the bricks and making a white line we here have diamonds as large as your thumb nail and of the purest water. To soften and enrich the fiery effect of such splendor the diamond line is broken every little way by several inches of sapphires as blue as the Mediterranean.

"The floor of the hall is of marble that has the marvelous quality of being capable of taking on the color of whatever stands upon or flies over it. Thus if a cherub flies over the floor space the marble at once becomes tinged with red. If, on the other hand, a seraph crosses the space the marble at once becomes of a cerulean blue like an Italian sky. The marble takes on these colors from the armor and vestments of the mighty angels, which are scarlet and blue respectively."

Chaloner acknowledges that he finds it very difficult to believe in these revelations and he is offering them to the public "merely for what they are worth."

HAS FACED DEATH 11 YEARS.

Woman Convicted of Killing Husband May Go Free at Last.

After spending more than eleven years in the Berks county (Pa.) prison under sentence of death for the murder of her husband efforts are about to be made to obtain a pardon for Mrs. Kate Edwards on the ground that she has made sufficient atonement for the crime charged against her.

Four governors of Pennsylvania have failed to take final action in fixing a day for this woman's execution, each governor having let the case rest in the files of his office.

Mrs. Edwards and a negro were convicted of first degree murder for the killing of her husband. Both were sentenced to be hanged, and their cases were taken through all the state courts and repeatedly brought before the board of pardons. The negro was finally freed, it having been shown that he did not commit the murder.

Krupp Gives Away Fortune.

In commemoration of its centenary the Krupp Iron works of Berlin distributed $3,500,000, of which $1,250,000 went to the workmen, $125,000 to their wives and children and $250,000 to the clerks.

—David had just slugged Goliath with a stone. "I guess it's a good thing for me I don't live in a glass house," he mused.

LUNA PARK HAS A BIG ARRAY OF HAUNTING HITS

With the latter part of the season at Luna well started, the stamp of the public's approval upon the amusements offered becomes more and more apparent. This season's Luna marks the inauguration of a new era in amusement annals, for never before has any project for the public pleasures been launched upon so large or so successful a scale. The "Kiss Waltz" is proving a hit in a summer of hits.

The originality of this ride, and the fact that its appeal is distinctly to pairs (in other words to every fellow and his girl) are reasons for its great popularity, even when its other advantages are not taken into consideration. The "Turkey Trot," "Gyroplane," and "Jolly pop" are other rides which have difficulty in accommodating the throngs which desire to try them.

The Iroquois Indians connected with Hill's circus are attracting much attention. They come from a large settlement of about four thousand of their tribe on the St Lawrence River in Canada. Little Bear the old chief, is a scarred veteran of more than one frontier engagement, and in his younger days fought under Sitting Bull in the famous battle of the Little Big Horn in which Custer and his command were wiped out. The aggregation in Luna numbers women as well as men among its members.

Much amusement is occasioned by the dancing of Cynthia well known to all who are familiar with Luna, and Sammy, the diminutive policeman. Often when the band plays they do an impromptu dance, with a delightful crowd ten deep around them. The ever present good spirit of these two and their fun making form a combination which is guaranteed to be a sure gloom killer.

ELIZABETH FORESTERS LEAD.

Elizabeth, Aug. 15.—Court Advance No. 21, Foresters of America, has just received word from the grand court that it is leading all the courts of the State in increase in membership and that it has an excellent chance to win the handsome trophy recently offered to the branch showing the largest gain for the year. A committee of ten has been appointed to carry on a campaign for more members and a concerted effort will be made to bring the trophy to the Elizabeth court.

Mr. Grump (with newspaper)—"Here's an odd case—a woman marries one man, thinking he is another." Mrs. Grump—"What's odd about that? Women are doing that all the time."—Boston Transcript.

Sales Agents FOR THE Plainfield Daily Press

BUSINESS OFFICE.
105 North Avenue.

Open daily until 7:30 p. m. Advertisements received for publication same day until 11 a. m.

Telephone, Plainfield 1300. Private Branch Exchange connecting all departments.

CITY—
E. A. Laing, 149 West Front St.
W. H. Olmstead, 331 Watchung Ave.
Moledezky, West Front street.
Moledezky, 2 Somerset street.
F. Wagner, North Ave. (City Market).
Union News Co., North Ave. Station.
Comblas & Co., North Ave.
Haberle & Draper, Watchung Ave.
Robinson & Deusche, Watchung Ave.
A. D. Mallinson, Liberty & W. 4th Sts.
J. Lopresti, 405 Watchung Ave.
Debele & Stahl, 311 Somerset street.
J. C. Field, 411 Park Ave.
Anderson, Liberty street.

BOUND BROOK—
Union News.

DUNELLEN AND NEW MARKET—
F. Coriell.
Pennock.
C. Doyle.

FANWOOD—
Delivered direct from main office.

LINCOLN—
Pervis.
Schofield.

SCOTCH PLAINS—
Delivered direct from main office.

SOMERVILLE—
Jacob Gernert.
Varley.

SOUTH PLAINFIELD—
Robert Hamilton.
Suydam.

WESTFIELD—
Thompson & Bogart.
Glasser.
Snyder.
Wittke.

Are You Going Away for the Summer?

DON'T FORGET TO HAVE THE

Plainfield Daily Press

Forwarded to Your Summer Address.

Address will be changed as often as desired.

ALL THE LATEST HOME NEWS.

TELEPHONE that address NOW before you forget it, or drop a postal after you get located and paper will be forwarded immediately.

Telephone 1300

Address—Circulation Dept.

These Extra Specials for Friday & Saturday

are out of the ordinary values; they are our regular stocks and each reduction is a genuine mark-down.

Your Choice of Children's, Misses' and Womens' Wash Dresses worth up to $2.98 $1.00

We've bunched together what remains of our stocks of tub frocks for women, misses and children and you can take your pick at this one price. They are all well made and finished—come in many pretty styles, all this season's designs, are in percales, chambrays, ginghams, linenes and other materials and there's sizes 6 to 14 in the children's and regular sizes in the junior and adult models. In all there's about 8 dozen that originally sold up to $2.98, and for Friday and Saturday you have your choice at $1.00

$1.98 NORFOLK COATS $1.49

These are an exceedingly smart and stylish garment, made of a wide wale white corduroy in a properly finished manner, with black patent leather belts, and there's misses', girls' and women's sizes here. Reduced specially to $1.49

ALL OUR $1.25 MIDDIES NOW 98c

This includes all the styles, all white, white with blue flannel and galatea collars, white and blue strip norfolks, and models in the stylish and favored khaki. All sizes in stock and specially reduced to 98c

Dainty Lingerie Waists Reduced to 69c

Selling Regularly at 98c.

For Friday and Saturday we will reduce all these waists for a clean out. They are in many pretty styles, are all well made of good materials, but you may find them a trifle mussed from handling, still that doesn't take away the fact that they are grand values at the special price of 69c

Extra Strong Vals. in Ladies' Undermuslins

Finely made and dainty garments secured at prices below regular figures, which saving we pass to you.

PETTICOATS $1.25

Three very pretty styles, made of splendid quality materials with deep flounces, trimmed with beautiful eyelet embroidery, in three different patterns. A "more than ordinary value" at.....$1.25

EXTRA SIZE PETTICOATS

These garments were fashioned specially for women who find the regular sizes too small. They are cut full and not skimped, are made of good quality material with deep embroidered flounce and are specially priced at $2.00

COMBINATIONS AT $1.49

These are in both styles, drawer and skirt, are made of fine quality flouncing in three very pretty eyelet patterns. They are stylishly cut and splendidly made and are another big value at $1.49

PETTICOATS AT $1.00

These are in the golf skirt style, are made well of good quality materials with flounce of pretty eyelet embroidery in dainty patterns. Another garment which is above the ordinary value at.....$1.00

Dr. N. C. Sears, Optician, Gives Free Consultations.

Tepper's — Plainfield, New Jersey

Riker's Reliable Toilet Requisites on Sale Here.

COAL DEALERS.

TenEyck & Harris

Dealers in LEHIGH VALLEY COAL

Office Rowley's Drug Store, 219 W. Front St. Tel. 2381-J-2

TenEyck & Kelley

COAL

741 South Ave. Tel. 1151

GEO. O. STEVENS COAL 747 WEST FRONT ST.

R. L. CLINE

(Successor to C. H. Rugg & Co.)

BEST QUALITY LEHIGH COAL

Yard and office 432 W. 2d St. Tel. 93

Richard Parrott, Jr.

BEST GRADES LEHIGH

COAL

686 South Second St. 'Phone 1569.

N. MEYERS & SONS

COAL

COKE AND WOOD

Office Tel. 1152-w Yard Tel. 1911-w

21 Watchung Av, 4th & Washington Str

PEACHES

You will enjoy the Delicious Flavor of these Peaches which we offer you at Reasonable Prices. Not only large in size but in Quality. Also other Fresh Fruits and Vegetables. Prompt Deliveries.

W. W. DUNN

"THE PARK GROCER"

Duer St. and Lincoln Place.

KIVANTINOS & JELLING

Successors to Alex. Lusardi.

Foreign and Domestic Fruits, Choice Confectionery, Nuts, Cigars, etc.

211 W. FRONT ST. Tel. 886-W

Gustav Lavere

160 DUER STREET
North Plainfield
'Phone 334-W

SPECIALS FOR FRIDAY, SATURDAY & MONDAY.

Finest Elgin Creamery Butter—Down Goes the Market! Down Goes Our Price! Special, per lb 31c

Van Camp's Red Kidney Beans, reg. sold 15c., special, 3 for 25c

Regular Sugar Cured Skin Back Hams, U. S. inspected; average 8 to 12 lbs; special, per lb 17c

Jersey Boneless Bacon, spe.; per lb., by the strip 17c

Special, ½-lb box of Walter Baker's Cocoa for... 17c

3 cans of Square Brand Condensed Milk for 25c

Large 24½-lb bag of Ceresota or Daniel Webster Flour, special, for 79c

California Apricots, per lb., special 14c

Knickerbocker Soda Crackers, reg. sold for 5c, special, for this sale 4c

St. Croix Brand Sardines, packed in Oil, spec., 3 boxes for 10c

Kippered Herring, in Tomato Sauce or plain, special 2 for 25c

Campbell's Baked Beans, in Tomato Sauce, special, 3 for 25c

Country Fresh Eggs, dozen 24c

Swift's Best Compound Lard, reg. price 12c, special, lb .. 9c

Light House Cleanser; regularly sold for 5c; special for this sale only, 3 for 10c

3 10c bottles of Olives, plain or stuffed, special, for ... 25c

Mason quart and pint jars; special, per dozen..... 40c

Spaghetti or Macaroni, spec., 3 pkgs. for 25c

Small Picnic Hams, average 5 to 8 lbs.; special., per lb. 12c

Mason Caps, per dozen 18c

5 lbs Granulated Sugar for 26c

(Limit 10 lbs to a customer.)

Silver Pure Leaf Lard, special, 2 lbs for 25c

We do delivering in all parts of the city. Mail or telephone orders will be promptly attended to. We give "S. and H." Green Trading Stamps with all purchases.

PROPOSALS FOR ROAD IMPROVEMENT WORK.

Sealed proposals will be received by the Committee on County Roads, Union County Board of Chosen Freeholders, at 3:00 p. m., on Tuesday, September 3, 1912, at the Court House, Elizabeth, N. J., for the following described work:

Improvement of South Avenue, from Summit Avenue to Terrill Road, in the Borough of Fanwood, Union County, N. J., being about 1.344 miles in length.

The items of the work are as follows:

Excavation, 1578 cu. yds.
Road Surface, 12804 sq. yds.
Crushed Stone, 1800 tons.
Cleaning and Scraping gutters, 12000 lin. ft.
Culvert at Martine Avenue, complete.
Culvert at station 41x25, complete.
Cobble Stone gutters, 66 sq. yds.
Tile underdrains, 1600 lin. ft.

Plans, cross-sections, profiles and specifications for this work may be examined at the office of the State Commissioner of Public Roads, State House, Trenton, N. J., and also at the office of the County Engineer, 120 Broad Street, Elizabeth, N. J. Bidders may secure copies of the plans and specifications by leaving a deposit of $10.00 with the County Engineer, as a guarantee that the same will be returned.

Each bid must be accompanied by a certified check for the sum of $1,000, made payable to the County Collector, as a guarantee of good faith, as set forth in Section 15 of the specifications for the work.

The right is reserved by the Committee on County Roads and the State Commissioner of Public Roads to reject any or all bids, as may be deemed best for the interests of the County of Union, and the State of New Jersey.

JACOB L. BAUER,
County Engineer.

8-15 16 17 19 21 23 26 28 30-31—9 2

—Blobbs—"I should hate to die in this hot weather." Slobbs—"That's right. It wouldn't be much of a change, would it?"

SATURDAY'S DAILY PRESS

goes to press at 1:00 p. m. during May, June, July and August. Advertisements received for classified columns until 12:30. Those who have news matter for Saturday's issue will win the thanks of the employes by sending it in early, and will co-operate in giving a half-holiday to the men who are co-operating to make the Daily Press an indispensible visit or in every home in Plainfield.

—Advertise in the Daily Press.

GOVERNOR H. S. HADLEY.

Missouri Executive Tells Why He Hasn't Joined Bull Moosers.

© 1912, by American Press Association.

Herbert S. Hadley, governor of Missouri, who was the Roosevelt floor leader at the Republican convention and was spoken of as a compromise candidate until Roosevelt refused to compromise, has written an article telling why he is going to stand by the Republican party and why he has refused to join the Progressives. He says the Republican voters can carry out progressive ideas through their own party. Governor Hadley's term expires soon, and it is reported that he will be a Republican candidate for United States senator from Missouri.

"NEVER ASKED CENT OF HARRIMAN"—T. R.

Colonel Replies to Testimony of Former Governor Odell.

Oyster Bay, N. Y., Aug. 15.—Referring to the testimony given by Benjamin B. Odell before the senate committee investigating campaign contributions, Colonel Roosevelt dictated the following statement:

I have not a thing to add to what was contained in my statement containing the letters published at that time. These letters speak for themselves. Mr. Sheldon's testimony bear them out absolutely. I never directly or indirectly asked Mr. Harriman for a dollar, and he never spoke to me about giving a dollar to the national campaign fund. On the contrary, he asked me to help him get for Odell and the state campaign fund some large sums of money from the national campaign committee on the ground that my election was safe anyhow, that it was essential to help Odell carry the state ticket.

Let me repeat that every fact was set forth in full and in detail by me six years ago while Mr. Harriman was alive. This statement contained my letter, written at the time to Mr. Harriman, and neither Mr. Harriman nor Mr. Odell ever attempted to answer this communication of mine, and no human being can so much as attempt to refute any statement I therein made without branding himself as dishonest and untruthful. Mr. Sheldon's statement, which he of his own accord volunteered to make, corroborated everything that I said. I was glad to have it published, but the letters I gave needed no corroboration.

SUFFRAGETTES ARE MOBBED.

Police and Firemen Hurl Bread and Chicken Bones at Speaker.

Dayton, O., Aug. 15.—Dayton policemen and firemen on their annual outing mobbed five women suffragettes who attempted to talk to them on the question of votes for women in White City park.

Miss Margaret Foley of Boston mounted a table and was in full swing with a suffrage argument when a load of bread knocked off her hat. But that was not enough to dampen her ardor. She talked on. Finally banana skins, chicken bones, lemon rinds and other refuse from the table came in a regular torrent, and she retired.

Safety Director Dodds said he intends to look into the case to find out where the trouble started.

CORSICAN'S DAMAGE SERIOUS

Steamer Lake Champlain Still Standing by Injured Liner.

Montreal, Aug. 15.—In spite of Captain Cook's reassuring messages to the Allan line officers that the steamship Corsican was but little hurt by her collision with an iceberg and was proceeding to Liverpool it was rumored here that the liner was seriously damaged.

It was said that government signal service men learned that the Corsican was not far from the place where she hit the berg and that the Canadian Pacific steamship Lake Champlain was standing by the injured vessel.

Morgan's Partner Ill.

London, Aug. 15.—Charles Steele, a partner of J. Pierpont Morgan, is ill at Claridge's hotel in this city, although his condition is not serious. He was scheduled to depart with Mrs. Steele for the Channel islands, but was unable to leave his bed.

La Follette Bill Rejected.

Washington, Aug. 15.—By a vote of 14 to 46 the senate rejected a substitute cotton tariff revision bill proposed in place of the house measure by Senator La Follette of Wisconsin.

—Common sense is the average sensibility and intelligence of men undisturbed by individual peculiarities.—W. R. Alger.

WITNESSES FEAR GRAFT DIRECTORS

Webber and Vallon Refuse to Support Jack Rose.

MAY MAKE BECKER "GOAT"

Murder Prisoners Are Told They Will Be Killed if They Expose "Higher Up" Officials—Big Demonstration of Citizens Demands Purified City.

New York, Aug. 15.—District Attorney Whitman has been told that "Bridgie" Webber and Harry Vallon have been "reached" by the system. Representatives of the three men named by Detective Burns as the directors of police blackmail have succeeded in closing the mouths of Vallon and Webber, at least so far as these accused officials are concerned. Apparently Becker is to be made the "goat."

James M. Sullivan, declining to act any longer as Vallon's counsel, hurried from the west side court prison to tell Mr. Whitman that the threats and persuasions of the triumvirate—the lawyer politician, the hotel man and the police department official—have silenced Rose's fellow informers. For the past week, said Mr. Sullivan, messengers from the big three and from dishonest inspectors have visited Rose, Webber and Vallon. The messengers brought word that the informers were at liberty to make any kind of accusations they pleased against Becker, but that if they mentioned any of the names that Becker had given to Rose and Webber they might as well kill themselves, because they would certainly be killed after they got out of prison.

Jack Rose Standing Pat.

Jack Rose declined to be influenced by threats or promises of reward. He told Mr. Sullivan that he would stand fast and that he would do everything he could to aid the district attorney in bringing to justice the big three of the gambling grafts as well as the police official who profited with Becker in the distribution of blackmail from gambling and disorderly houses. But it was evident to the lawyer that Webber and Vallon had been "reached."

The discovery of the $3,500 account in the Chelsea Exchange bank was particularly interesting to the district attorney because it pointed to the high tide of Becker's prosperity as a collector of graft. April, 1912, appears to have been his richest month, although he put $10,000 in the Corn Exchange bank in July, 1912. But in April there are records of several substantial deposits. There is the $1,500 deposit in the Lincoln Trust company, the $3,500 in the Empire City Savings bank, the $6,000 deposit in the Corn Exchange bank, of known deposits for the month of April of $14,500.

Herman Rosenthal told District Attorney Whitman a few hours before he was shot to death considerable about Becker's immense profits, and he said also that April was Becker's best month. The stories of Rosenthal, which even to the district attorney who already had an inkling that there was widespread grafting by policemen, seemed far-fetched and highly colored, were borne out by statements Rose made before the bank accounts were located. Rose told Mr. Whitman that such accounts existed, and he added that it would be shown that Becker did better in April than in any other month.

Thinks Becker Has $200,000.

The district attorney hopes to have by the end of this week the figures as to seven other bank accounts, and from what he has been told he believes that the total deposits made by Becker on a salary of $2,250 a year will run pretty close to $200,000.

Becker's lawyer, John F. McIntyre, declined to discuss the evidence brought out as to Becker's savings. But Mr. McIntyre gave out that the accounts could be explained.

The district attorney himself talked to no bank officials, but his assistants communicated with several who have knowledge of Becker's deposits. The assistants are endeavoring also to procure records of the deposits made by inspectors against whom indictments for extortion will in all probability be returned. Two inspectors, according to the district attorney's information, have benefited particularly in the past year's graft. One of them has an account in an uptown trust company of close on to $20,000. No figures have been obtainable as to the deposits made by the other man especially accused, but the district attorney has no doubt that the figures will be produced by the time the grand jury requires them.

Citizens Hold Mass Meeting.

At an old fashioned town meeting in Cooper Union people in all walks of life set the seal of disapproval on the system of organized graft in the police department as disclosed by the killing of Herman Rosenthal, the gambler.

After listening to speeches by District Attorney Whitman, Emery R. Buckner, who has been one of Mr. Whitman's assistants and is now counsel to the aldermen's police investigating committee; the Rev. Dr. Lyman Abbott, Rabbi Schulman and others the meeting adopted a resolution by a determined and noisy chorus of ayes calling upon the police department to "put forth additional efforts looking to the arrest of all those implicated in the Rosenthal murder."

—That woman's not athletic
Is merely a delusion;
For certainly it is a fact
She jumps at a conclusion.
—Memphis Commercial Appeal.

Close Saturday 1 P. M. Friday at 6 P. M. Other Days 5:30.
Telephone 5500—Market—Five Five Hundred.

L. S. Plaut & Co.

BEE HIVE New Jersey's Shopping Centre NEWARK

BARGAIN WEEK SALE

ENDS SATURDAY 1 P. M.

50c to 75c Sailor Collars—Swiss Embroidered, and deep pointed backs; large eyelet and heavy embroidered effects; Dutch collars, linen and heavy madras ascots; long tabs, heavily embroidered and studded with pearl buttons; at 25c

White Venise Ball Heading—Reg. prices 15c to 18c—Dainty one row pearl and larger pearls with elaborate venise heading; one of the most popular trimmings, which can be used with all laces and adds an effective finish; special, yards 12½c

MISSES' AND CHILDREN'S SHOES REPRICED

Misses' & Children's Tan Calf Button Shoes—Welt Soles—Sizes 6 to 8, regular $2.00, at $1.69; sizes 8½ to 11; regular $2.50, at $1.95; Sizes 11½ to 2; regular $3.00, at $2.45

Misses' and Children's Patent Leather Button Shoes—Welt Soles—Sizes 6 to 8; regular $1.75, at $1.45; sizes 8½ to 11; regular $2.00, at $1.69; sizes 11½ to 2; regular $2.50, at $1.95

$1.00 Leather Handbags—A saving of 35c on a regular $1.00 bag is surely some saving; 9-inch all-leather hand bags, fancy French gray finish; metal frames, leather lined, leather handle with purse, broken bottom; reg. $1 bag; special at 65c

10c White Check Batiste—Medium and large plain and fancy checks; full, perfect pieces, 27 inches wide, exceptionally fine, sheer white goods; will launder and wear exceptionally well; especially desired for women's, misses' and children's waists, dresses, etc.; special, yard 5c

Reg. 25c Fine Ascot Ties—Brand new, fresh goods; made of plain and figured madras, broad and narrow four-in-hand ties, with embroidered stocks and tie ends; comfortable to wear and easy to launder; imagine buying two at the price of one; special at ...12½c

Reg. 25c Schoolday Suiting—32 in. wide, a linen like cloth, that is durable; colors are guaranteed sunproof and tubproof; styles comprise a beautiful line of neat stripes, checks and popular plain colors; adapted for ladies' and misses' wash suits, dresses, outing costumes, children's dresses, play clothes, rompers, and for pajamas, and men's and youths' shirts; special, yard 12½c

Women's Drawers—Reg. 25c Grade—Cambric, trimmed with cambric ruffle; cluster tucked and hemstitched; special at 19c

Reg. $1.39 White Cambric Skirts—Trimmed with deep flounce of open work embroidery, ribbon run; also some without ribbon in pretty designs; some trimmed with embroidery eyelet insertion and embroidery ruffle, at $1.00

Reg. 50c Long and Short Dresses—Nice quality nainsook, sizes 3 months to 2 years; one style has yoke of two embroidery insertions, with cluster tucks; neck and sleeves Val. lace trimmed; others made bishop style, neck and sleeves trimmed with narrow embroidery, deep hem on skirt; at 34c

19c Fancy Irish Linnette—Collection of figured floral stripe and fancy pink, blue, helio, black and other colored designs, all on white grounds, woven with an unusually fine thread, having the appearance when finished of the real linen; soft, clinging, fine, smooth surface; 29 inches wide; special at 10c

Reg. 8c Unbleached Muslin 6c
Reg. 69c Bleached Sheets 50c
11c Linen Crash Toweling 9c
Special Nottingham Bands 15c
Reg. 39c Fine White Pique 22c

711 TO 721 BROAD ST, NEWARK.

All Plainfield-Elizabeth Trolley Cars pass our door. Wagon delivery to Plainfield and vicinity daily. No Branch Stores.

During July and August Closed Friday Night and Saturday at 1 p. m.

THE DAVID STRAUS CO. 31 BROAD ST. 241 W. MARKET

NEWARK, N. J.

AN EXTRAORDINARY SALE WOMEN'S LOW SHOES $1

Reg. $2, $2.50 and $3 Footwear, all sizes

A Good Deal Enables Us to Sell $2 to $3 Women Low Shoes at $1 Pr.

Again we give our patrons an unusual opportunity to buy Women's Low Shoes, in the face of an advancing market, at less than the actual cost of making.

An eastern manufacturer closed his season's business by selling us his stock—they are stylish, good looking, comfortable and good wearing—all hand welted and turned soles.

All Leathers—All Styles—Plenty of all sizes from 2½ to 7.

Royal Granite Steel Ware

Best for the kitchen. Guaranteed absolutely Pure and Safe to use.

Fruit Jars, Jar Rubbers, Jelly Glasses, Stone Pots and Jugs

FOR SALE BY

Gayle Hardware Co.

GENERAL HARDWARE AND HOUSEFURNISHINGS.

TEL. 398 FRONT ST. and PARK AVE.

TRY A PRESS WANT AD.

Plainfield Daily Press

Published Daily except Sunday, by the PLAINFIELD PRESS COMPANY, 105 North Avenue.

Entered at the Plainfield, N. J., Post-office as Second Class Mail Matter.

Leslie R. Fort and Ralph L. Morrow, Editors and Managers.

TELEPHONE PLAINFIELD 1300.

Private Branch Exchange connecting all departments.

Two cents a copy. Ten cents a week. $5.00 a year in advance. Delivered by carrier or by mail. No extra charge for papers mailed to points in the U. S. and Canada.

Any subscriber failing to receive a single issue will confer a favor by notifying the business office.

Advertising rates mailed on application.

Copy for change of Advertisements to ensure change for same day must be at the office by 9:00 a. m.

Aug. 15 In American History.

1812—Evacuation of Fort Dearborn, near site of Chicago, by the American garrison and massacre on the march by Indians.

1814—Battle of Fort Erie, Canada. The American garrison under General E. P. Gaines repulsed a heavy attack by the British.

1858—First Atlantic cable message. The cable was from Valentia, Ireland, to Heart's Content, N. F. The first message of ninety words, from Queen Victoria to President Buchanan, took sixty-seven minutes to transmit.

1895—General John D. Imboden, famous Confederate cavalryman, died at Abingdon, Va.; born 1821.

ASTRONOMICAL EVENTS.

(From noon today to noon tomorrow.) Sun sets 6:58, rises 5:11. Evening stars: Mercury, Venus, Mars, Jupiter. Morning star: Saturn.

Plainfield, N. J., August 15, 1912.

THE SUFFRAGE RECOGNITION.

One of the interesting things about the political campaign is the sudden change in sentiment toward the women's suffrage question, brought on because of the recognition of the cause by the Progressive platform. Four or five years ago the advocates of suffrage were considered only in a joking way. Then as the women began to secure the right to vote in western states, people began to think more soberly of the matter, until finally the great victories were won by their votes in Denver by Judge Lindsey, and in the overthrowing of the corrupt ring in Seattle. When the real effect of the vote of the women in these two cases became known around the country many men who had previously laughed at the idea began to think that perhaps the granting of the franchise to the other sex would have a wholesome moral effect on the politics of the country, for on every question of a moral character their vote could be depended upon to be on the right side.

After the Progressive convention pledged itself to try to bring about suffrage, it was amusing to see the way the cause was recognized by the other two parties, although they have no planks in their platforms which could prove embarassing in case legislation is sought on the subject. When Miss Jane Addams joined the Progressive cause and made her great speech at the convention, the leaders in the other parties sought for women of equal prominence to pin their party ribbon on. The Taft managers picked Miss Mabel T. Boardman, whose work at the head of the American Red Cross has made her nationally famous. Miss Boardman was announced as chairman of the committee to conduct the women's work in the Republican party. She was evidently chosen without being consulted for she has declined the job, saying that she does not think any one whose name has been closely associated with any great non-political work should permit the use of their name when it would carry more or less of the influence of the organization. Hence the Taft managers will have to look elsewhere. The action being taken by the big political parties cannot but mean that the suffrage cause will gradually be victorious in all sections of the country, and that it will probably be within the lifetime of many of us when women will vote all over the country.

Chief of Police Kiely, in discussing the graft disclosures being made in New York city, said the other day that he feared that they were going to have a serious effect on policemen all over the country, and put all who wear the uniform in a bad light before the public at large. We fail to see how such a condition can arise outside of the big cities, where it is pretty generally believed there is more or less grafting going on all of the time. In Plainfield, for instance, no one doubts the honesty of the men who form the police department. Most of them have grown up here, and are known to a large proportion of the men and women whom they see on the streets. In the big cities by the transfering of men to sections of the city where they are unknown, they can work the graft game and be dishonest, with comparatively little trouble or danger of being caught. That type of men care nothing for the opinion of those with whom they come in contact, and are little better than the crooks from whom they take toll. In a city like Plainfield anyone at all familiar with police conditions knows that the law is enforced so far as it is possible with the small number of men available, and that crime is at a minimum, with none of the kind of things going on such as are found in all sections of the great cities, and some places no larger than this. No fair minded person, at all conversant with the facts, would think for a moment that the local police are not as honest a group of men as are to be found in the police departments of any city in the country.

The Atlantic City Review calls attention editorially to the fact that on the detective force of that resort is a man who has been connected with every kind of crime possible, has been in jail in numerous cities, and is generally an undesirable citizen, in their estimation. While probably before such charges were made they were thoroughly investigated, and the man whom they point at is an undesirable citizen, there have been cases where such men have been of inestimable value in running down crooks. We know of a man now in a position of a most responsible kind, employed by one of the greatest railroad corporations in the country, who has done time, and who when he was active in crime was one of the best second story men the police ever knew. He realized, after serving several years in prison, that there was only one way to have any future peace of mind, and that was to reform, and he took a minor position paying less per month that he had been accustomed to average for every day in the week. He attended steadily to business for a few years, showed that his familiarity with crooks was invaluable to his employers, and in course of time demonstrated that he was sincere in his desire to reform. Citizenship was restored to him, and today he holds an important position in protecting the patrons of the road from crooks. Because a man has been dishonest in the past, it does not follow that it is unwise to put him in a position of trust, if he convinces those who employ him that he has reformed.

Governor Herbert S. Hadley, of Missouri, was one of the leaders in the fight against the nomination of President Taft at the Republican convention in June. After Mr. Taft had been named Mr. Hadley announced that he would remain in the Republican party and not join the third party movement, but he did not specifically state that he would support President Taft for re-election. Now he comes out in a long article in one of the current magazines, telling why he remains within the party. The most remarkable thing about his statement is that he in no way defends or apologizes for the thefts by the committee, made to bring about the nomination of Mr. Taft, but says that because a few politicians abused their power was no reason for believing that the whole party is corrupt. He adds that any new party might put its national committee in the same position which the Republican national committee was put in June, and that in such a case the disgraceful actions then participated in would be repeated. Governor Hadley had evidently not seen the rules adopted by the Progressive convention, for they are so drawn that a repetition of the June action will be impossible in the Progressive conventions of the future.

The Daily Press will at no time let its editorial opinions sway the news columns. Whatever may be the idea of the publishers of this newspaper on politics or other current topics, it is the intention to continue to print, without bias, the news of all political parties, without fear or favor. The reports of all three national conventions were of equal length and were supplied by an impartial news association. Local political news will be welcomed and given all the prominence necessary to thoroughly tell the facts, and our columns are open at all times for communications, so long as they are signed and are not libellous. Whatever may be our opinion on any subject there is only one place in which it will be allowed to gain prominence and that is in the editorial columns. In this age the only newspaper that can be successful is the one which prints all the news of all parties fearlessly and without regard to personal feelings.

On Saturday night the Daily Press will print an editorial which every business man should read. It is contributed by one who is an authority on the subject about which he writes, and who has been more than successful in his chosen profession. There are a lot of local references which adds strength to the splendid arguments presented, and make the editorial, while it takes up but one line of business, interesting to all.

Five prisoners having calmly walked out of the city jail at Newark, without any difficulty whatsoever in getting by the guards, it has been decided to put another wall around the jail. If it is as easy as that to get away it is quite evident that up to the present time the Newark jail must have been a pleasant summer resort, or more would have left.

THE TEMPERATURE.

The temperature report from the State Trust Company, today, is as follows: 9 a. m., 77 degrees; 11 a. m., 83 degrees; 1 p. m., 86 degrees.

PERSONAL.

Mrs. Elizabeth Lindsay, of 311 Madison avenue, is very ill at her home.

Robert Pruden, of the borough, is spending his vacation in the Adirondacks.

Mrs. Arthur S. Mosher and children, of Watchung avenue, are at Ocean Grove.

Mr. and Mrs. George Smith, of Brook avenue, are sojourning at Point Pleasant.

George Clarke, of West Front street, is spending his vacation at Leonardville, N. Y.

Captain and Mrs. Struthers, of the Salvation Army, are enjoying an outing at Asbury Park.

Miss Katheryn Gray, of East Second street, is spending her vacation at Martha's Vineyard.

The Misses Burnet, of Madison avenue, are stopping at the "Northfield Hotel," Northfield, Mass.

Mr. and Mrs. Harvey Beekman, of East Fifth street, are stopping at the Grandview, Asbury Park, for two weeks.

Mr. and Mrs. James Blair and children, of Duer street, and Mrs. A. C. Blair, of this city, have returned from a sojourn at Belmar.

Clifford Cole, of West Second street, will return today from Asbury Park, where he has been spending the past two weeks. His mother, Mrs. George W. Cole and daughters, will remain a week longer.

Letter-carrier and Mrs. Robert Loughlin, of the New Madison, will spend their vacation in New York State.

Miss E. Hoffmeyer and daughter, Gertrude, and Miss Irma Murry, of East Orange, spent yesterday with Mrs. Charles Zimmer and Miss Sadie Searing, of 403 Watchung avenue.

Stephen Haff, of the Ritz store, has returned from a sojourn at Ocean Grove, where his family is spending the summer.

W. R. Codington, of Sandford avenue, has returned to Wilton, Maine, after a brief stay at home.

Mr. and Mrs. Edward J. Phillips, formerly of this city, but now of Scotch Plains, are parents of a girl, born to them recently.

Mr. and Mrs. F. E. Smith, of Central avenue, leave this week for Ocean Grove, where they will remain for the rest of the month.

Peter Floersch, proprietor of the Queen City Hotel, who has been detained to his room with rheumatism for the past two weeks, is able to be around again.

H. S. Sanderson, of Proctor & Sanderson, is sojourning with his family along the Jersey coast.

Mrs. James F. Buckle, of Westervelt avenue, is sojourning in the Thousand Islands.

Mr. and Mrs. L. W. Randolph, of the borough, left today for their annual outing in Maine.

Miles Roberts, of Kensington avenue, will leave next week for Tolland, Mass., where he will spend the rest of the month with his family.

Elmer and Arthur Venable and their sister, Marjorie, of West Third street, left today for Sea Bright, where they will spend their two weeks vacation.

Mrs. M. Watson Rudd, who recently resigned as housekeeper at Muhlenberg Hospital, wishes to express her appreciation for the excellent reference and other kindnesses shown her and her daughter by the superintendent and others while at the hospital.

Mr. and Mrs. W. D. Murray, of West Eighth street, are at Twitchell Lake Inn, Big Moose, N. Y.

Mrs. E. F. Champlin, of Union street, is sojourning at Leonardsville, N. Y.

Mr. and Mrs. George T. Rogers, of Myrtle avenue, who have been at Chatham, Mass., are now stopping at Camp Tipi Mitawa, West Thornton, N. H.

Mrs. J. H. Snyder, of Manning avenue, has gone to Taylorsville, Ill., to visit relatives.

A. E. LaPorte, of Jackson avenue, mailing clerk at the postoffice, is spending his vacation at Springfield, Mass.

H. G. Phillips, of Kensington avenue, is at Bushkill Falls, Pa.

Mr. and Mrs. William C. Kinney, of Arlington avenue, are sojourning at Carry Pond, Maine.

Mr. and Mrs. George W. Frech, of Prospect avenue, have returned to town after spending a month visiting Mrs. Frech's parents in New York State.

MILLINGTON WANTS MORE SERVICE FROM THE D., L. & W.

On the initiative of a number of residents of Millington and other places upon the road a Passaic and Delaware Commuters' League has been formed with the purpose of bringing organized influence to bear upon the Lackawanna Railroad Company through the Public Utilities Commission, for securing additional trai nservice and the appointment of station agents at places where there now are none.

It is particularly desired that there shall be one or two late trains at night. At present the last train leaves New York at 6:30, so that anyone who is detained at his office after that hour, or who stays in town to dinner, cannot get home that night, unless he drives up from Summit. People in New Providence can do that, but those at Stirling and Millington and further points cannot, unless in automobile. All that is needed is to run a shuttle train from Summit, connecting there with some existing trains from Hoboken. It is suggested that there should thus be connection with the trains which leave New York at 9:15 and at midnight.

Efforts are also being made to secure the establishment of station agents at Berkeley Heights and Gillette, where they are certainly much needed.

William J. Kearns, of Lyons, will serve as counsel for the league at a hearing before the Public Utilities Commission.

—Advertise in the Daily Press.

OUR AUGUST FURNITURE SALE

The housekeeper's year's economy time. Only two weeks more and this great money saving opportunity will be over, so if you need furniture for immediate or future use you'll have to hurry along. "Remember, you can buy furniture on 'Our Club Plan' at the August Prices."

THE SALE OF BED OUTFITS

Which includes a white enamel bed, all iron woven wire spring and soft top mattress.

Outfit No. 1, complete $6.98
Outfit No. 2, complete $8.98
Outfit No. 3, complete $12.50

BRASS BEDS

Splendid heavy beds, in bright and satin finish; values up to $25.00, for $19.00

DINING TABLES

Reg. $14.00 ones for $11.00
Reg. $15.00 ones for $12.75
Reg. $23.00 ones for $19.75

REFRIGERATORS AT AUGUST SALE PRICES

Reg. price $8.50, Aug. sale....$7.50
Reg. price $10.50, Aug. sale...$9.00
Reg. price $12.50, Aug. sale..$10.50
Reg. price $15.00, Aug. sale..$12.50
Reg. price $16.50, Aug. sale..$14.00
Reg. price $19.50, Aug. sale..$16.50
Reg. price 22.50, Aug. sale..$19.00

LAWN SWINGS

Two passenger now $3.50
Four passenger now $4.50

AUGUST SALE OF CRIB OUTFITS

All complete, with spring and mattress, for about the price of the crib alone..$3.98, $4.98, $5.98, $6.98

PARLOR ROCKERS

Grouped in two lots as follows:

Values up to $6.00 for $3.98
Values up to $8.00 for $4.98

PORCH ROCKERS

With double rattan seat and back and wide arms, natural finish; the regular $2.00 kind now $1.69

SALE OF PILLOWS

Full size feather pillows, covered with good quality ticking; reg. $1.25, for 78c

CHIFFONIERS AND DRESSERS

In oak, mahogany and birdseye maple; values up to $25.00, for..$16

$240 THE TREMAINE PIANO

—Regular price $300. On a Club Plan, with a very reasonable payment down and $2.00 a week.

$480 THE TREMAINE PLAYER-PIANO

—Regular price $600. On a Club Plan, with a very reasonable payment down and $3.00 a week.

Don't let this opportunity pass by without taking advantage of the purchase of an instrument. We will take your old piano in exchange, giving a good allowance.

Also the Francis Bacon Pianos and Player Pianos in many styles, during this exhibit 20 per cent. discount.

THE FRANCIS BACON PIANO COMPANY. W. E. MacCLAMONT, Sales Manager.

FURNITURE ON "THE CLUB PLAN." **WOODHULL & MARTIN CO.** SEWING MACHINES ON "THE CLUB PLAN."

H. L. ROCKWELL TO LECTURE.

"The Industrial and Social Crisis," will be the subject of a lecture to be given in Coward's hall, 109 Park avenue, Sunday afternon at 3 o'clock, by Evangelist H. C. Rockwell, of New York. The meeting, which will be a religious one, will be under the auspices of the International Bible Students Association. Mr. Rockwell is said to be an entertaining speaker and treats his subject in an interesting manner.

F. R. A. DELEGATES.

The Firemen's Relief Association of Plainfield, held a meeting at Fire Headquarters last night. The following delegates were chosen to attend the thirty-fourth annual convention to be held at Atlantic City, on September 1 and 2. John Kriney, William Addis, Victor Lorton, Chief T. O. Doane will attend as ex-officio delegate.

MEMBER OF I. T. U. COMMITTEE

Harry Thomas, of this city, who is the delegate from Plainfield Typographical Union, No. 399, to the 54-eighth annual session of the International Typographical Union, at Cleveland, Ohio, has been appointed a member of the committee on returns and finances.

BORO TAX BUDGET.

The tax budget for the coming year will be made up and voted on at an adjourned meeting of the North Plainfield Council tonight. Other important business will be transacted at the meeting.

—Try a Press want ad. They pay.

—Advertise in the Daily Press.

Sunday at Lake Hopatcong.

Special excursion via New Jersey Central, next Sunday and every Sunday and holiday. Round trip, $1. Leave Plainfield 9:50 a. m. 2 th-r

—Advertise in the Daily Press.

THE STATE TRUST COMPANY
Real Estate Department.

PLAINFIELD REAL ESTATE.

We believe Plainfield real estate to be a desirable investment at this time.

We have an attractive list of properties for sale and exchange and offer our facilities to investors.

VAIL
JEWELER and OPTICIAN . . .
236 Park Avenue
OPPOSITE NORTH AVENUE.

RITZ Inc.
BABCOCK BUILDING
CANDIES, ICE CREAM, DAINTY LUNCH

Headquarters for
GIBSON'S
RYE
E. C. WESCOTT,
115 East Front Street.

ORGANIZED 1864

THE FIRST NATIONAL BANK OF PLAINFIELD.

A COMMERCIAL BANK WITH SAVINGS and SAFE DEPOSIT DEPARTMENTS.

FOUR PER CENT. INTEREST PAID ON SAVINGS ACCOUNTS.

CITY NATIONAL BANK PLAINFIELD, N.J.
ORGANIZED 1875

Two Strong Points

that commend the City National Bank of Plainfield as a Secure Depository for funds are its Resources and Careful, Conservative Management.

Your Checking Account is cordially invited.

4% Interest paid on Savings Accounts.

3% Interest on Daily Balances of $500 or more, subject to check

Capital $150,000.00 Surplus and Profits $285,000.00 (all earned)

PAINTERS AND DECORATORS.

GERTS FOR

LIKE TILE
The Sanitary Wall Covering

WOOD-KRUSTA
Lithochrome Washable Wall Decoration

Exterior Decoration a Specialty

Woolston & Buckle
Painters and Decorators,
145 NORTH AVENUE

Paint that Stays Painted

That has been my slogan for years. I aim to do the best possible painting using only the best materials that the manufacturers can furnish and employing the most skilled mechanics that can be procured. I stand back of every job I do and when I am allowed to use my own judgment in regard to the best method of doing it I will gladly make good any work that by any chance proves defective.

JAMES J. HANSEN
Dealer in Wall Paper, Paints, Oils, Glass, Etc.
141 East Front St., Plainfield. Tel. 56c
Wallpaper cheerfully furnished.

M. WARREN
PAINTER, DECORATOR
and PAPERHANGER
65 SOMERSET ST.
Opp. Saengerbund Hall. Tel. Co

EDUCATIONAL.

The Hartridge School
202 West Seventh Street, corner of Arlington Avenue, WILL BE RE-OPENED SEPTEMBER THIRTIETH.

A private school carefully graded throughout. Number in each grade limited. Special teachers of French, German, Art, Music, Calisthenics and Dancing.

New Open-Air Class
for delicate little children.
Montessori Class
for children under six years.
Elementary Department
seven grades.
Academic Department
five grades.

General and College Preparatory Courses. Certificate admits to Smith, Vassar and Wellesley.

Gymnasium
Regular morning classes in Calisthenics and Aesthetic Dancing. Special afternoon classes in Gymnastics, Basketball and Fencing.

Emelyn B. Hartridge, A. B., Principal.
For circulars or for further particulars addres Miss Hartridge, Oakwood, Plainfield. 8 6 tf

There are two kinds of Education, the Useful and the Ornamental.
BE WISE
Acquire a complete, thorough, useful Business Training in "the shortest time."
Write for other interesting information.
BUSINESS TRAINING INSTITUTE
112 East Front Street.
Tel. 65. 7 20 3 mos eo

NEW YORK LAW SCHOOL
174 Fulton St. | N. Y. City.
Day School | "Twight Method" of Instruction.
Evening School
Next Session opens Sept. 23rd. Standard course in N. J. Attendance counts for N. J. practice. Send for catalogue.
8 1-202-tu-th-su GEO. CLECK A. E. Dean.

L. Moralle: & Son
Watchmakers and Jewelers
WATCHES, CLOCKS and JEWELRY
Fine Watch and Clock Repairing Specialty.
119 Park Ave. Plainfield, N. J

WALKS
We Construct Them
Trap Rock, Cement
Experience
R. G. BUSH
Tel. Con 743-5 South Ave

SMALLEY Bros
147 NORTH AVENUE.
BUTCHERS
CHOICE MEATS
GAME IN SEASON.
ROASTING AND BROILING CHICKENS A SPECIALTY
BERKSHIRE SAUSAGE (none better).
Orders called for and delivered.
Telephone 88-A

Leland Manning
MASON AND BUILDER.
Estimates Furnished.
Jobbing a Specialty
1120 Myrtle Avenue. Tel. 347-J

A. H. ENANDER
Sanitary Plumbing, Gas Fitting Steam and Hot Water Heating.
Contractor for Sewer Connections
125 WATCHUNG AVE.

KINDLING AND ROOFING WOOD
Prompt deliveries. Orders received at
89 SOMERSET STREET.
JOHN MOBUS
P. O. Box 320 Telephone 18-F-4

HOTELS.

WHEN IN PLAINFIELD, N. J.
STOP AT
The QUEEN CITY HOTEL
All Newly Furnished. A la Carte Service Unsurpassed.
P. FLOERSCH, Prop.
W. M. FLOERSCH, Mgr.

HOTEL WALDORF
EAST FRONT STREET.
HENRY WINDHAM, Prop.
Gottfried Kruger's Extra Beer on draught. Imported Wines, Liquor and Cigars. Hotel accommodation and private Dining-Room.

Hotel Somerset
Under New Management.
Newly Painted and Papered throughout. Table Board and Rooms by Day or Week.
W. T. FEASTER, Proprietor.
107 Somerset St. Tel. 692-L

G. J. WEINMAN
CAFE
238 Park Ave. Tel. 152

HOTEL KENSINGTON
NORTH AVENUE
UNDER NEW MANAGEMENT.
House Thoroughly Renovated.
SUNDAY DINNER From 12:30 to 2 p. m. 50c

New Jersey Central

TRAINS LEAVE PLAINFIELD.

For New York—2.10, 3.41, 6.41, 5.36, 6.57, 7.27, 6.55, 7.22, 7.36, 7.44, 7.41, 7.55, 7.58, 8.12, 8.30, 8.36, 8.43, 9.29, 9.53, 10.20, 11.20, 11.52 a. m., 12.28, 12.58, 1.44, 2.11, 2.39, 2.55, 3.22, 3.48, 4.12, 4.36, 5.55, 6.18, 6.40, 7.41, 9.27, 9.27, 9.30, 10.15, 10.36, 11.28 p. m. Sunday—2.10, 3.41, 5.41, 7.23, 7.58, 8.52, 9.34, 9.42, 10.37, 11.52 a. m., 12.33, 12.58, 1.28, 2.09, 2.39, 2.55, 3.17, 4.29, 5.34, 6.57, 7.14, 8.13, 8.27, 8.35, 9.42, 10.28, 10.36 p. m.

For Newark—5.36, 6.27, 7.05 (through train to Newark), 7.41, 8.36, 9.29, 10.20, 11.20 a. m., 12.28, 12.58, 1.44, 2.32, 2.55, 4.12, 4.36, 5.39, 6.18, 7.41, 8.27, 9.30, 10.36 p. m. Sunday—7.23, 8.52, 9.34, 10.27 a. m., 12.58, 1.28, 2.55, 3.17, 4.29, 5.34, 7.14, 8.13, 9.35, 9.42, 10.36 p. m.

For Easton, Bethlehem, Allentown and Mauch Chunk—5.18, *8.17, 9.47, 11.19 a. m., 2.00, 2.28, xx5.43, (6.59 p. m., Easton only). Sunday—5.46, 10.24 a. m., 1.58, xx5.43, 7.05 p. m.

For Wilkesbarre and Scranton—5.18, 9.47 a. m., 2.28, 5.43 p. m. Sunday—5.46, 10.24 a. m., 5.43 p. m.

For Long Branch and Asbury Park, etc.—3.41, 8.36, 11.20 a. m., (12.28 Saturdays only), 12.58, (2.11 through train), (3.22 Red Bank only), 3.48, 4.36, 6.18, 8.27, *11.28 p. m. Sunday—7.58, 8.35, 8.52 a. m., (2.09 Red Bank only), 3.17, 10.36 p. m.

For Lakewood and Atlantic City—3.41. For Atlantic City—*8.17, (11.20 through train), (12.28 Saturdays only), 3.22. Sunday—9.42 a. m., 2.09 p. m.

For Philadelphia—6.42, 7.39, 8.45, 10.43, 11.55 a. m., 12.42, 1.55, 2.45, 3.13, 3.44, 7.42, 8.47, 9.46, 10.18 p. m. 1.20 a. m. Sunday—8.45, 9.56, 10.43, 11.41 a. m., 2.42, 1.44, 2.45, 3.42, 4.38, 4.55, 6.38, 6.45, 12.47, 9.46, 10.54, 11.54 p. m., 1.20 a. m.

For Baltimore and Washington. Daily—8.45, 10.43 a. m., 12.42, 2.45, 6.44, 7.02 p. m.

*Saturdays only.
xxExcept Easton and Bethlehem.
*Except Mauch Chunk.

W. G. BESLER, Gen'l Pass. & Gen. Mgr.
J. C. HOPE, G. P. A.
5 27 12

JOHN WIRTH
Successor to Henry Liefke
BAKERY AND CONFECTIONERY
201-207 West Front St. Tel. 728
Orders delivered at short notice

Hoagland's Express
BAGGAGE TRANSFER
Office: 116 West Second Street,
in Plainfield Theatre Building.
Tel. 883-W. House Tel. 648-J.

Hodge's Pharmacy
Y. M. C. A. BUILDING.
BELLE MEAD SWEETS.
Telephone 62.

CHAS. KEIDERLING
FURNITURE PACKER.
Furniture, Frames, Pictures, China, Glass and Bric-a-Brac Packed and Crated for Storage and Shipping. Storage Rooms to Let.
Tel. 550-J 258 E. Front St.

RAG CARPETS AND RUGS.
RAG carpets and rugs, also silk portiers made from your own material; we also buy carpet rags. Address William Spicer, Scotch Plains or William A. Schorb, & Co., 120 Madison avenue, Plainfield; 'Phone 707-W 10 2 tf

J. C. POPE & CO.
INSURANCE AGENTS
110 E. Front St. Plainfield, N. J

HENRY WIERENGA
FURNITURE, FREIGHT, BAGGAGE EXPRESS AND RIGGER.
PIANO MOVING A SPECIALTY
Residence 'Phone 517-R.

PLAINFIELD WINDOW CLEANING CO.
M. MERSTRICH, Prop.
Stores, Offices, Private Residences, New Buildings Cleansed, Scrubbed and Oiled. Office, 121 Liberty St.
Tel. 1945-W

JOHN WINZENRIED'S
Storage Warehouse
316-318 WEST FRONT ST.
Separate Rooms—Clean and Dry.
Furniture removed with care.
Tel. 640-R. Residence 312 Lee Place.

IN WOMAN'S REALM

The KITCHEN CUPBOARD

ABOUT FRESH APRICOTS.

APRICOTS are now in the market and may be served in any of the ways that one uses peaches. They are a luscious, juicy fruit and on taste for them is acquired are a welcome variation in the fruit diet.

Apricots may be used to advantage in puddings. They make a delicious water ice.

Unfortunately they do not keep long. They are even more perishable than peaches, and if you want to enjoy them at their best use them as quickly as possible.

Here are some suggestions for serving this delicious and wholesome fruit:

Apricot Pastries.

Apricot Puffs.—This is an easily made dessert that is very tempting. Stew half a pound of apricots until tender, with sugar to taste. When cool half fill small patty shells, heap with meringue and put in a moderate oven to puff and brown. Top each with a bit of bright jelly and serve cold with custard sauce.

Apricot Tarts.—Take an egg, with its weight in stale cake crumbs and fresh butter, a tablespoonful of sugar, a small piece of citron and a little flavoring. Beat up the butter to a cream with the sugar, add the cake crumbs and eggs, then the flavoring, mixing all well together. Line some patty pans with puff paste, put a small piece of stewed apricot in the center of each and then a thick layer of the mixture. Lay a piece of citron across each patty pan and scatter chopped almonds on either side. Bake for about a quarter of an hour in a quick oven.

A Rich Marmalade.

Apricot Marmalade.—Take firm ripe apricots, stone them and remove any hard stains on the skin. Cut them in two and put them over the fire in a preserving kettle, with a pound of sugar to the pound of fruit. Boil for about a quarter of an hour. To test if sufficiently cooked put a little of the marmalade on the top of the fingers, and if on pressing the thumb on it and then lifting it the apricot marmalade forms a thread it is done and ready to be put in jars. Be sure to stir constantly while the apricots are cooking or they may burn. Break half of the stones, take out and blanch the kernels and put them in a short time before the fruit is ready.

Anna Thompson.

IN FASHION'S MART.

Ostrich Plumes Prominent in Midsummer Millinery.

Shaded or two toned ostrich plumes are much in evidence this season, the list including French gray tipped with old blue, amber shading to apricot, green shading to gold and sulphur color tipped with rose.

Ostrich feather plumage is the most highly favored hat trimming of the season.

Large shady lace and rose trimmed hats are worn with lingerie frocks.

The perfectly simple chemise is the one preferred by most women. This one consists of just two pieces and is plain both back and front. Nainsook

FRENCH CHEMISE MODEL.

finished with a little hand embroidery and lace beading makes the model illustrated. JUDIC CHOLLET.

This May Manton pattern is cut in sizes from 34 to 42 inches bust measure. Send 10 cents to this office, giving number, 7518, and it will be promptly forwarded to you by mail. If in haste send an additional two cent stamp for letter postage. When ordering use coupon.

No..... Size.....

Name .....

Address .....

.....

—"I used to think I would know just how to manage my wife when I got her." "Has your system proved to be a failure?" "No; the system may be all right, so far as I know. She has never let me try it."—Chicago Record-Herald.

Good Form

Afternoon Tea Etiquette.

The duties of a hostess should be added to the modern curriculum of education.

Have simple entertainments gone out of fashion, submerged in the tidal wave of extravagance?

There have been of late many references made to the king and queen of England having expressed their wish that afternoon tea, as a fashionable function, should be abolished as being an unnecessary and unhealthful custom. Whether the king and queen really did make such a statement and issue a royal command to that effect has not, as yet been authoritatively made public, and in the meantime "5 o'clock teas" flourish apace both in England and in this country.

It is possible to give to this entertainment such distinctive originality to make of the simple repast a suitable function to which invitations are eagerly sought, so that small wonder is it that women and men alike fall victims to its charm.

Every good housekeeper has some recipe that she guards with jealous care, and to be known as having the most delicious of cakes, biscuits or sandwiches at afternoon tea is every whit as desirable as in the olden days when every woman was taught the art of making cake. In all well appointed households the tea table is made ready at 5 o'clock, even though for the moment the hostess may not have returned from her afternoon drive. The tea service is set forth on a low tea table—in winter near the fire, in summer on the pleasantest corner of the veranda. Only the tea service is for the tea table. If there is a lower shelf the cups and saucers may be placed on it. A pile of small tea plates, each with its dainty tea napkin, occupies one shelf of the "curate's assistant," a three tier stand. On the remaining shelves are hot biscuits of diminutive size and small tea cakes and one large cake. All kinds of sandwiches, from the wafer thin bread and butter to the endless variety of tomato, lettuce, cream cheese and nut sandwiches, are included. Only there must not be too great a variety served the same time.

The hostess makes the tea. If the head of the house be at home it is her duty, but if she be not present then the eldest daughter takes her place at the tea table. The kettle must be boiling, then the teapot be warmed. A spoonful of tea for each guest and one for the teapot is the rule. A small quantity of the boiling water is then poured on the tea and stands for three minutes, and then the teapot is filled with boiling water. On the tea table must be cream, sugar, saccharin and sliced lemon. In winter a small decanter of rum is also added. The camomile tea, so fashionable now, must not be forgotten, for it is said to have the most marvelous effect upon tired nerves and sleeplessness. It is brewed in the same fashion as other tea, and no tea table should be without it.

The older woman or the young girl of today who makes of the afternoon tea hour an entertainment (in the best sense of the word) for her friends finds nothing pays so well for the time and thought given it, while for the woman who from forced economy cannot give dinners and luncheons as she would there is nothing to take its place. And there is no time nor place where a woman is seen to such advantage. Attired in becoming gown in front of a fire with the tea table and tea service artistically arranged, she must shine as a hostess. And, "May I bring an entertaining friend in for tea?" often introduces a stranger of note into the charm of the American home life in a way he could never have found through a formal dinner or dance.

All young girls should be instructed how to play hostess at the afternoon tea, should know how to make tea and, if not, how to make the cakes and sandwiches and to tell how they should be made; to take interest in having the silver tea service kept in perfect condition and, above all, be taught how to make the guest feel he or she is welcome to the home life and not regarded as an outsider. And afternoon tea is possible even with the smallest of incomes, for it can be most delightfully served in the house where but one maid or no maid at all is kept.

Visiting Cards For Young Women.

The cardboard now in use is of medium thickness. The very thin cards popular a little while ago had the advantage of taking up very little room in the cardcase and of weighing very little, but they were too easily bent.

Old English type and block letters are fashionable at the present moment. Script is now and always in good taste. Many people prefer it because it is simple and unostentatious and never goes out of fashion.

Old English is by far the most expensive style in the beginning, as complicated letters take more time to engrave than plain ones. Some stationers charge three times as much for it as for script, block type costing twice as much as the last named. The lettering should be of medium size, neither very large nor very small.

The card of a young single woman is smaller than that of a married woman and nearly square. Girls who are still at school may omit the "Miss." As soon as they graduate and prepare to assume the duties of grown persons they assume it.

THE SEASHORE GIRL'S OUTING

A Merry and Useful Vacation Is Possible For Her Who Spends Midsummer by the Ocean.

IN late July and in August the seashore girl has the best of it. When there is ease to be found nowhere else one may be cool and comfortable in the surf, floating over the waves in an easy going boat or dangling a line from the end of some moss grown pier. There is hardly a day when a breeze does not blow in from the sea.

Boating, bathing and fishing are delightful if one takes them in a sensible way. An excessive care for dress and conventionality will rob them of many of their joys. To be happy and get the most benefit out of the seashore life do not seek a stylish hotel where one must dress like a fashion plate and take one's recreation in a modish manner.

If it is possible to seek some obscure seaside town where comfortable quarters are to be had with plain people a month of this sort of life will do wonders for a woman. She should not concern herself with a smart or expensive wardrobe. A couple of simple linen gowns, a serge skirt, which may be worn with a linen middy blouse and a useful beach gown like the one illustrated here will be all she requires. The natty jersey shown here is waterproofed. So, too, is the mohair of which the plaited skirt and bloomers underneath it are fashioned. The collar and tie are of satin. The length of the skirt is a matter of taste, and so, too, are the shoes. Bathing sandals are worn in this case. In a gown of this sort a woman may lie about the beach all day or go boating or fishing as it suits her.

Marine life is at its best in August and if the vacation seeker is of a studious turn of mind she can learn much of seaweeds and sea creatures by carefully going over the sands at low tide and peering into every pool where the receding waves have left ocean treasures.

Marine shells may be picked up that will be useful later when holiday souvenirs are to be thought of. The rough outside may be removed from mussel and clam shells by putting them into a bath of diluted muriatic acid, which will eat away the soft part of the shell, but will not hurt the hard parts. These

SENSIBLE BEACH DRESS.

may be then smoothed and polished until they glow like mother-of-pearl and may be used in mounting calendars, thimble cases, pincushions, or in fashioning stamp boxes and trifles of that kind.

One woman who goes to the shore every summer collected enough tiny shells to string together and form an odd portiere. It reminds one of those very pretty Japanese ones that are made of strands of beads.

Seaweeds are charming in themselves and may be used in many different ways. A collection of them mounted on blotting paper can be tied together to form a little booklet. They may be mounted on box lids, used to adorn photograph frames or souvenir cards.

As to a life by the ocean wave, it should not be forgotten that sea tan while wholesome is a trifle hard to get rid of. One woman, who sunburns easily, said she had been quite immune since she adopted the habit of rubbing a little glycerin and rosewater into her skin before she goes out on the beach. When she bathes she rubs cold cream into her face and skin before she goes into the water, and on coming out she washes in clear, slightly warm water and applies more cold cream.

It is best to bathe in the morning. About 11 is a good time to go into the water, and it is not wise to bathe after 2. Do not remain in too long. When you begin to tire come out. The whole body should be submerged, and then even if the water feels a little chilly at first, you will find it quite tolerable.

If a woman has thin arms and a scrawny neck there is nothing that will correct this deficiency more quickly than a course in swimming and a daily turn at the oars. There is not only the improvement in appearance, but it insures deep breathing and stronger lungs. MARGERY LANE.

—Habits are soon assumed, but when we strive
To strip them off, 'tis being flayed alive. —Cowper.

MOTHERS' WORK

Conducted by the Plainfield Mothers' Association.
Every Thursday

Contributing Staff.
Mrs. G. Stuart Simons, Mrs. Jos. Smith, Mrs. Wm. M. Sandford, Jr.

The Daily Press for Thursdays containing the column on Mother's Work will be sent by mail for one dollar a year, in advance.

In Illinois no married woman living with her husband was guardian of her children. Mrs. Catherine Waugh McCulloch wrote a little book about it. She also wrote a little bill, she took this bill to women's clubs and argued for it, she took it to the Legislature and argued for it. It passed. In Illinois today the father and mother are both guardians, joint guardians of their own children.

In New Mexico there is no joint guardianship law. A newsboy eleven years of age was so injured by a railroad train that he lost a leg. His mother had long been abandoned by his father and was at the time supporting her family of three boys by doing washing. The mother brought suit against the railroad company for ten thousand dollars. This amount seemed in a fair way to be recovered. So, appears upon the scene the absent father, who as sole guardian of the boy, promptly compromised with the company for three thousand five hundred dollars. The mother committed suicide.

In New York Mr. and Mrs. Sinclair had separated. It was the fault of both—or of neither, so said the court, and they were equal in moral fitness to care for children. So said the court, where then were they unequal? Only in money, and there the superiority lay with Mrs. Sinclair, she had a house and an income of her own.

The Supreme Court of New York took Mrs. Sinclair's five year old boy away from her and entrusted him exclusively to Mr. Sinclair because Mr. Sinclair had a paramount legal right to him. New York has a joint guardianship law but it is weak, it could not prevent that Sinclair decision. Do you know the law of guardianship in your own State? "The Delineator" is conducting a campaign for the enactment of juster laws concerning women within the field of their family relations. It should appeal to all persons who wish to see women come into possession of their really important rights.

The National Congress of Mothers has always taken the stand that childhood's possibilities are limitless and that when parents and teachers, church and state, become conversant with the principles of child nature and apply them there will be no need must adapt himself to methods planned without study of his needs, and if he would not, force must be used. The child's point of view is now being considered as worthy of study. No true conclusion can be reached unless this is done. The world has not realized that grownups were often responsible for children's failures. It is the dawn of a new era for hte race when here and there men and women of different nations rise and proclaim the possibilities that lie dormant in the soul of every child. Those who are doing this are not visionaries, but students of childhood. They see a vision of what the world may be when every little child has the chance he should have. Frances Hodgson Burnett says: "One generation, one entire generation, of all the world of children understood as they should be, loved as they ask to be, and so developed as they might be, would more than begin the millenium." Once let the belief permeate the mind of humanity that all the evils it spends so much time in prosecuting and punishing can be prevented by right treatment of the children, what a study there must be to overcome the errors of the past. It is this belief which has taken hold of the organized motherhood of America. It is this belief which causes the devoted service given by the women and men allied to promote better opportunities for children through better understanding of the child.

At Leicester, England, an interesting experiment has been tried by the Leicester Education Committee. Forty elementary school children with tendency to tuberculosis were sent to the shore for two months in the autumn. The Medical Inspectors of the school selected the children, twenty boys and girls. The Summer Camp Committee placed their establishment at the disposal of the Educational Committee. The parents paid a small amount for the children and provided the clothing desired for the out-door schools on the sands, for all instruction was given out-doors. To see twenty children standing in a circle while the teacher drew the outline of a country on the sand, and then let the children indicate the important places by making mountains, lakes and rivers of sand and water was a novel sight. There can be no doubt that geography learned in that way was as interesting as play. Singing and breathing exercises in the sands, in the pure air, long walks, going for milk to the farms a dietary calculated to give the necessary amount of proteid, fat and carbohydrate, all were factors in the children's physical development. Allan Warren, M. D., school medical officer, says, "Every one was surprised to see the great improvement which had taken place in their general appearance and carriage. The complete success of the experiment has warranted arrangements being made for a repetition of this valuable work during the present year."

Happy children; if the gain was so great for them would it not be as great for all children? The imprisonment of children in close rooms for many hours a day in positions that are forced and unnatural is surely to be relegated to the past, with the new light on childhood's proper training given by outdoor schools, by the kindergarten, the Montessori method and the appreciation that education when fitted to the child will develop a better race of men and women.

ACTION ON VAN COURT INN LICENSE DELAYED

Elizabeth, Aug. 15. — Without comment Judge Atwater declared in the Court of Common Pleas yesterday that he would have to defer action on the application of Thomas A. McDeavit for a renewal of his liquor license for the Van Court Inn, at Roselle, one of the most exclusive suburban hotels in the county.

County Collector Nathan R. Leavitt appeared in behalf of McDeavit and the postponement of the action without explanation caused surprise. It was announced that the application would be considered by the court August 21.

The transfer sought by Fred Hassig, of Cranford, to Edward Muller of his inn and tavern license was granted. The license expires October 1.

The court granted the application of Annie E. Ondelfinger, who wished to transfer her inn and tavern license to Frederick Bauer in Clark Township. The place was conducted by her husband, who died recently.

—If you do not get your Press regularly 'phone or write to the office.

—"She claims to be a self-made woman." "Self-made? Huh! She aint even home-made. Her hair was grown in China, her hips were made in Germany, and her complexion comes from Paris."—Houston Post.

Arrival and Departure of Mails

At Plainfield Postoffice.

February 1, 1912.

NEW YORK MAILS. Arrive—5.30, 8.00, 9.40, 11.45 a. m., 1.30, 2.30, 5.00, 5.20, 8.20 p. m., 12 midnight. Close—6.20, 8.00, 9.00, 10.30 a. m., 12.10, 2.00, 3.50, 6.00, 7.45, 9.00 p. m.

SOMERVILLE AND EASTON. Arrive—8.40, 10.00 a. m., 12.30, 3.15 and 7.00 p. m. Close—6.20, 8.00 a. m., 12.35, 1.30, 4.30, 5.00 p. m.

PHILADELPHIA Direct. Arrive—6.20, 8.00, 9.40, 11.45 a. m., 12.20, 2.20, 7.00 p. m. Close—6.20, 11.30 a. m., 12.35, 3.00, 3.50, 7.00, 9.00 p. m.

THROUGH FAST MAIL FOR EAST. Close 12.10, 3.50, 9.00 p. m.

THROUGH FAST MAIL FOR WEST. Close—6.20, 11.30 a. m., 1.50, 3.50 and 9.00 p. m.

DIRECT SOUTHERN MAILS. Close—1.50, 3.50, 7.00 and 9.0. m.

PENNSYLVANIA. West of Easton. Close—6.20 a. m., 1.30, 7.00 p. m.

ELIZABETH Direct. Arrive—7.00, 8.45, 11.10, 1.30, 3.30, 5.20 p. m. Close—8.00, 9.00, 10.20 a. m., 2.10, 2.00, 6.00, 8.00 p. m.

NEWARK Direct. Arrive—8.00, 8.45 a. m., 1.30, 3.30, 5.10 p. m. Close—6.30, 8.00, 9.00, 10.30 a. m., 12.10, 2.00, 3.50, 5.30, 6.00, 9.00 p. m.

WATCHUNG. Arrive—1.00, 6.45 p. m. Close—9.00 a. m., 2.20 p. m.

WARRENVILLE. Arrive—1.00 p. m. Close 9.00 a. m.

SUNDAY MAILS. Office open from 9.30 to 10.30 a. m.
Mail closes at 6.15 p. m.

E. H. BIRD, P. M.

IN THE DISTRICT COURT OF THE UNITED STATES FOR THE DISTRICT OF NEW JERSEY.—In the matter of Grove Hinman, Inc., Bankrupt. To the creditors of the above-named bankrupt:

Pursuant to an order entered herein, the undersigned, Trustee, offers for sale all the property belonging to the bankrupt real and personal, at private sale. Sealed bids for the real estate and the personal property, separately or together, and for the personal property in bulk or in parcels should be submitted to the Trustee at his residence, No. 756 Kensington Avenue, in the City of Plainfield, New Jersey, on or before August 22nd, 1912, at twelve o'clock noon. A certified check for ten per cent. of the bid should accompany each bid. The real estate to be sold consists of a plot of land about one hundred feet square on Berckman Street in the City of Plainfield on which is erected a steel frame one story factory building. The personal property consists of tools and machinery for the manufacture of architectural and decorative bronze work. The real estate is subject to a mortgage for $3,500.

The property, real and personal, may be inspected at the plant on Berckman Street on any day. The Trustee reserves the right to reject any or all bids. Such of said property as remains unsold will be sold by the Trustee at public auction at a date to be announced later.

MILES ROBERTS,
Trustee,
756 Kensington Avenue,
Plainfield, N. J.
7 9-12-15-17-20

NOTICE TO ADVERTISERS.

Please bring your copy in early, especially for Fridays. Those who can are requested to have their copy in a day in advance; by doing this you will confer a great favor on the management. Advertising forms close at 11:00 a. m.

ICED TEA AND COFFEE TIME

is now here. Just such days as these, when the mercury hit the 90 degree mark, suggested this most wholesome and at the same time economical, blood cooling beverage.

You will like our 50 cent Oolong Tea because it's superior in every way to any Tea you've ever tasted.

Our Java and Mocha Coffee makes a delicious drink.

NEUMAN BROS.

GROCERS

Watchung Ave. and Fifth St. Telephone 760

Efficient and Rapid Delivery Service to All Parts of the City

HAND'S EXPRESS CO.

OLD RELIABLE

STORAGE

All Rooms Separate, Light and Dry

Furniture Packed and Shipped

Office 69 Somerset St. 'Phone 541

LUXURIOUS APARTMENT

—Second Floor—

8 large rooms, 2 baths, 3 toilets, steam heat, separate hot water supply, electric light, gas range, open fireplaces, private piazza, 14x21 feet; store-room in basement.

GARAGE on premises.

Why rent a House and pay for water tax, coal, services of a man to care for furnace, sidewalks and grounds, removal of ashes, garbage, etc., when the rental of this apartment includes these items, thus reducing expense and care and adding to comfort?

Also for rent, Apartment in basement, 4 rooms and bath, suitable for studio, office work, chauffeur and wife, or servants.

Inspection invited. For terms, apply to owner,

138 Crescent Avenue.

8 13-1mo

AUCTIONEERS.

Murray, the Auctioneer

is now located at the old Auction Room Stand, 326 West Front street, near Grove. Household goods and merchandise of all kinds bought and sold. We also pack China and crate furniture and have good dry storage rooms at moderate charges.

Over 20 years experience in business and conducting sales.

ROBERT MURRAY,
Auctioneer and Appraiser,
326 West Front St. 'Phone 666

The Leading

Auctioneers

W. A. SCHORB & CO.

Also Dealers in Second Hand Furniture—Bought and Sold.

120 Madison Av., Jackson Blg

Telephone 1707-W.

TO LET

Seven-rooms, all improvements, 1217 to 1263 Arlington avenue; half houses, $20. Seven rooms, all improvements; 74 Randolph road; single houses, $22. Three and four-room apartments, all improvements; 1348 West Front street, $12 to $18. Stable with big hay loft, carriage room, five stalls and five sheds; 1334 West Front street; rent reasonable. Four-room single house, part improvements; 79 Laramie road; $9. Five-room house, part improvements, 81 Laramie road, $15. Store suitable for tailor, 1348 West Front street, $12.

We have a number of single and double houses for sale at practically your own prices and terms.

JERSEY STATE REALTY CO

1328 WEST FRONT ST.

CAMP . . . . . RAM'S . . . . . HORN

TOM MUIR, PROPRIETOR.

HALSEY ISLAND, LAKE HOCÄTCONG

Sixth Season

OPENED SATURDAY, JUNE 29

It's just the place for a fellow to spend his vacation. Motor-boats to rent for excursion parties.

For terms, etc., address Tom Muir, Box 118, Nolan's Point, Lake Hopatcong.

ALL SEASONABLE

Plants and Cut Flowers

FLORAL DESIGN WORK A SPECIALTY

STANLEY

159 EAST FRONT ST.

'Phone 928. 6 20 tf

HARDWOOD FLOORING

PARQUETRY

OLD FLOORS REFINISHED.

GEO. E. WATT

150 North Ave. Tel. 229-W

L. J. MANNING & SON

STEAM GRANITE WORKS.

Corner Central Ave. and West Front St. Opposite First Baptist Church

Watchung Express Co.

Incorporated

120 Madison Ave. Tel. 1664-M-2

All Orders Promptly Attended To.

NEARLY 1,000 GO TO SHORE ON WARREN EXCURSION

More than 900 holiday seekers left here this morning on the annual excursion of the Warren chapel Sunday-school to "popular Asbury." There were two sections of ten cars each filled with the excursionists. The Plainfielders will enjoy ten hours at the seashore and will leave for home about 8 o'clock.

The committee in charge are Joseph W. Gavett, Theodore Martin, George Hoagland, Charles Herring and Thomas Finney.

SURPRISE PARTY FOR NEW PROVIDENCE MAN

New Providence, Aug. 15.—A surprise party was given Rudolph Shaffer Tuesday night at the home of his son and daughter-in-law, Collector and Mrs. Frank C. Shaffer, of Plainfield avenue, Berkeley Heights, in honor of his seventy-second birthday. Mr. Shaffer was connected with the Morris and Essex Railroad for almost half a century, starting to work for the company when a mere boy. He was an engineer at the time of his retirement.

The rooms were decorated in purple and white. Refreshments were served. Numerous gifts were given to Mr. Chaffer. Among those present wer: Mr. and Mrs. Harry Lucas, Mr. and Mrs. Robert Winkler, of Hoboken; Mr. and Mrs. Adison I. Youngs and Miss Adelaide B. Thurston, of Mountain avenue; Murray Hill; Mr. and Mrs. Isaac A. Smith, Mr. and Mrs. Eugene Saxtan, Mr. and Mrs. George Thompson, Miss Anna Thompson, of Flatbush, Long Island, and William Jeffrey.

PATENTS IN GERMANY.

There Inventors Are Looked Upon as Teachers to the Nation.

In Germany a patent is regarded to be equivalent to a promotion of national knowledge by the disclosure of a heretofore unknown art, writes H. F. Wertheimer in Paper. The inventor is judged to be some kind of teacher to the nation; therefore the patent office does in no way care for the real father of an invention. To the first applicant is allowed the patent, and lack of first and true inventorship does not invalidate or bar the grant of a patent unless the invention has been fraudulently obtained or stolen. If the person from whom a patent has been stolen flies an opposition at the proper time or starts an annulling suit against the granted patent the patent is refused, or annulled. Moreover, under certain conditions a fraudulent patentee may be compelled by a lawsuit to assign the patent or even the patent application to the rightful owner.

This broad principle regulates easily the status of persons who have actually carried out the invention previous to a patent application by another, as well as the question of interfering applications. Such persons are not affected by the patent, for they have not been instructed by the inventor. In other words, they have not derived any new or useful knowledge by the disclosure of the patent; therefore they have a legal right to use the patent for their own business, but this right can only be assigned to others, together with the transfer of their whole business. In other terms, they are entitled to a limited free license.

Infringement suits are relatively rare and by no means so frequent as in the United States. Furthermore, they are considerably less expensive.

Ozone and Air Sewage.

Ozone is a particularly active or concentrated form of oxygen. One molecule of oxygen contains two atoms; a molecule of ozone contains three atoms. As only two atoms of oxygen balance harmoniously in a molecule when there are three of them together in a molecule the third atom will cut loose and seek a union elsewhere. The oxygen atom has a remarkable affinity for carbon, of which decaying organic matter is a common form, and as the greater part of the organic matter in the air is in process of decay the third atom at once attacks and oxidizes it, burning it up.—Cassier's Magazine.

A Ship's Speed.

A ship's speed is reckoned by knots, a knot being a geographical mile or one-sixtieth of a degree. Six geographical miles are about equal to seven statute miles, and a ship that sails twelve knots therefore is really moving at the rate of fourteen statute miles an hour. It should be remembered that it is incorrect to say so many "knots an hour," simply so many knots, for a knot means "one mile an hour."

Lots to Learn.

"I have just been talking to a youth who claims to have done everything."

"Has he ever wrapped a motorcar around a telegraph pole at 3 o'clock in the morning?"

"I think not."

"Then he has a great deal to learn."—Birmingham Age-Herald.

MRS. EMMA RANDOLPH.

Mrs. Emma Randolph, of Dunellen, died at Muhlenberg Hospital this morning. She was taken to the institution suffering with a compound fracture of the leg several weeks ago.

—Delicious Maryland muskmelons, the finest in the market, will be offered at Neuman Bros. tomorrow.

For best results advertise in the Daily Press.

PRESS CLASSIFIED COLUMNS

Plainfield's Greatest Want and Exchange Market

COPY RECEIVED UNTIL 2 P. M. DAILY

One cent a Word for first insertion, one-half a cent a word for each subsequent insertion of the same advertisement for less than one month. Fifty cents a line, (six words) for one month. **DOUBLE CHARGE FOR CAPITALS. NO ADVERTISEMENT RECEIVED FOR LESS THAN 10 CENTS.**

The Plainfield Daily Press cannot give information regarding advertisements for which answers are to be sent care of the Press. Persons replying to office addresses must mail or leave written answers as stated in advertisement.

MRS. ELIZABETH BLAINE DIES ON VISIT TO NIECE

Mrs. Elizabeth Blaine, of Philadelphia, died at the home of her niece, Mrs. Goldson Smalley, on Fairview avenue, and Walnut street, Dunellen, yesterday, after a short illness. Mrs. Blaine, who was 75 years old, came to Dunellen last Thursday to visit Mrs Smalley. She was taken ill suddenly. Death was caused by a complication of diseases. She is survived by a son, William S. Blaine, of Chicago; Wesley Blaine, a brother-in-law, of Dunellen, and Mrs. Voorhees, of Dunellen.

The funeral services were held at the office of William Runyon, on Dunellen avenue, at 3:30 o'clock this afternoon, Rev. Dr. Brown, pastor of the Presbyterian church, officiating. Interment was made at Bound Brook cemetery.

MRS. F. L. HALL SPEAKS ON LUCY STONE BLACKWELL

Asbury Park, Aug. 15.—An all-day session of the New Jersey Woman's Suffrage League was held here yesterday in the Young People's Temple. About eight hundred persons listened to suffrage addresses, the majority being women. Pledges to join the league were signed by about one hundred and fifty persons including men and women, the understanding being that such action should not interfere with the signers' regular political affiliations.

One of the most interesting addreses of the day was given by Mrs. Florence Howe Hall, a daughter of Julia Ward Howe, who all her life was known as an apostle of equal suffrage.

Mrs. Hall told of the first suffragist in New Jersey—Lucy Stone Blackwell, of Orange, who more than a generation ago advanced the principles now attracting so much attention.

Addresses also were made by the league's president, Mrs. Clara Laddy, of Arlington; Dr. A. Ballard, president of the Ocean Grove Association; Miss Laura Barnes, head of the league's branch in Asbury Park, and by Mrs. Abraham Van Winkle, of Newark, president of the Woman's Political Union of New Jersey.

FEAST OF ASSUMPTION.

The feast of the Assumption was celebrated in all of the Roman Catholic churches today. Masses were at 5:30, 7, 8 and 9 o'clock. All the services were well attended and many communicants received the Sacrament. In St. Mary's church at 9 o'clock Solemn High Mass was celebrated. The celebrant was Father Sciolla; deacon, Father Bogan and sub deacon, Father Hogan. Special music was rendered by the choir. The service was largely attended by the members of the Italian Sick Benefit Society who were accommodated with reserved seats in the centre of the church. An eloquent discourse on the "Assumption" was preached in Italian by Father Sciolla.

QUARREL OVER DOG.

Trouble has arisen between Rev. George Hauser, who was recently elected to the pastorate of the German Reformed church, and Freeman Strait, of Warrenville. Mr. Hauser lives near Warrenville. It was said at the North Plainfield police court that Strait had filed a complaint against Rev. Mr. Sauser and the case was to come before Justice Snape in the North Plainfield court at 3 o'clock this afternoon. It was reported the Rev. Mr. Hauser intended preferring a counter complaint. A dog of Mr. Hauser's caused the trouble. It roamed once too often on Strait's property and was shot.

MONEY FOR BABY CAMP.

William C. Kinney, of this city, increased the King's Daughters' Baby Camp fund today, with a contribution of $5. This worthy charity needs all the support it can get from friends and contributions no matter how small will be appreciated. As stated before between $500 and $600 is required to maintain the camp during the summer and it is hoped that there will be no deficit at the end of the season.

FOUND SCALES ALL RIGHT.

A. W. Schwartz, Superintendent of Weights and Measures for Union County, paid another visit to this city today. He made calls at several grocery stores, but it is understood found the scales in use up to standard. A week ago he made an examination of scales in use on ice wagons and confiscated two.

—Try a Press want ad.

DEMOCRATS WILL MEET TO TALK OF WAYS AND MEANS

The Wilson and Marshall Campaign Club will meet tomorrow evening in the Marshall building at the corner of Fourth street and Watchung avenue for the purpose of electing officers. The local situation will be discussed freely.

Ways and means will be devised for the best method to be adopted in furthering the interests of the club and securing votes for the presidential Democratic nominees at the coming election.

BIG NAVIES, BIG ARMIES AND BIG GUNS HIS TOPIC

The interest at the Gospel Tent on Darrow avenue is still good, regardless of the hot wave and an occasional storm.

"Christ Our Great High Priest in the Heavenly Sanctuary" was the subject for last evening. The speaker's remarks were based largely on Hebrews, eighth and ninth chapters. He said the earthly sanctuary, with all its services was patterned after the one in the heavens, and that today, Christ our great high priest, is still officiating in the heavenly sanctuary in behalf of fallen humanity. He said there was no salvation in the blood of bulls, goats and lambs, but they all were the finger-point to Christ, the true sacrifice, who alone could take away sin.

Subject tonight, "Big Armies, Big Navies, Big Warships, Big Guns. What Does All This Mean to This Generation?"

—The "pulling" powers of Press want advs. are unknown until tried

Our business is negotiating small or large loans for people keeping house.

We charge a reasonable service fee, arrange payments either weekly or monthly, and give each customer a memorandum of agreement.

Honorable Dealing and Courteous Treatment.

HOUSEHOLD LOAN CO.

148 East Front Street,

Plainfield, N. J.

T. A. Moore

UNDERTAKER

612 E. Sixth St.

TEL. 741-R.

A. M. RUNYON & SON,

UNDERTAKERS.

602 Park Avenue. Telephone No. 60.
Office open day and night.
Office of Hillside Cemetery.
New York office—50 Great Jones St
Tel. call 3345-Spring.
New York Embalmers License—1220
New York Registered Licensed Undertaker No. 215.

Established 1872.

P. CASEY & SON,

UNDERTAKERS AND EMBALMERS

Office 116 Park Ave., Tel. 884-W. Res. 417 W. 3d St. Tel. 903-R. Office open day and night. N. Y. office 10 E. 22d St. Tel. 2094-Gramercy.

DIED.

MACKEY—At his residence, 124 Emerson avenue, on Wednesday, August 14, 1912, John Mackey, in his 70th year.

Funeral private. Please omit flowers.

HELP WANTED—FEMALE.

WANTED—Saleladies over 16 years of age at Woolworth's 5c and 10c store. 8 14 3

WANTED—Girl for general housework. Apply 1121 East Seventh St. 8 14 3

WANTED—White girl as chambermaid and waitress. Apply 820 Second place. 8 13 3

WANTED—Operators; also learners; paid while learning. Schille Bros., 320 West Front St. 8 1 1mo

SITUATIONS WANTED—MALE.

CHAUFFEUR wishes position; reference. 'Phone 1933-W. 8 3 1mo

HELP WANTED—MALE.

LINOTYPE instruction; $20,000 equipment; save time and money—attend the largest, best equipped school in the country. Empire Mergenthaler Linotype School, 419 First avenue, New York. 7 18 16 tuths

WANTED—A good boy to learn tinning trade; about 16 years old. Apply 23 Vine street. 8 14 3

WANTED—Plumbers and steamfitters helpers. Apply 187 North avenue. 8 1 tf

MONEY TO LOAN.

MONEY TO LOAN on bond and mortgage. Mulford, opposite depot. 12 28 tf

TITLES abstracted for purchasers of real estate and bond and mortgage loans. Chas. J. McNabb, 209 North avenue. 2 18 tf

MONEY TO LOAN on bond and mortgage. Charles L. Moffett, attorney, Woodhull & Martin building. tf

MONEY TO LOAN on bond and mortgage. J. T. Vail. 5 9 tf

MORTGAGES placed on good security. Francis J. Blatz, First National Bank Building. 8 21 tf

MONEY to loan on first mortgage. Lewis A. Clement, lawyer, Babcock building. 8 12 6

$25,000 TO LOAN at 5 per cent in sums to suit, on good mortgages Elston M. French, 171 North avenue 9 19 tf

ROOMS AND BOARD.

TWO or three furnished rooms, all improvements. 343 Somerset street. 6 6 tf

FURNISHED room to rent; center of town; light and airy and improvements. 334 East Fifth street. 6 15 tf

TO LET—Rooms, with board. Mrs. Whitlock, 340 West Front St. Telephone 418-M. 7 29 1mo

TO LET—Two connecting rooms; centrally located. Apply Neuman Bros. 7 18 tf

FURNISHED or unfurnished rooms to let. Call Titsworth, Babcock building. 8 13 tf

TWO comfortable rooms on second floor, with excellent board. Mrs. Berrian, 602 Madison avenue. 7 10 tf

REAL ESTATE FOR SALE.

FOR SALE—At a bargain; nicely situated corner property, containing twelve room, French roofed residence; the old Doctor Hurlburt homestead, corner East Fifth street and Franklin place. H. R. Thorn, 149 North avenue. 8 9 6

FOR SALE—Ten-acre farm, good location for gentleman's place; $2,600; bargain. Paul Kleiber, corner Warrenville road and Rock road, Watchung. 7 17 1 mo

FOR SALE—Property 171 Duer, 7 rooms; improvements. Write or call A. G. Adams. 8 8 tf

FOR SALE—A few choice lots on Union street; the cheapest lots in Plainfield for the money. J. T. Vail. 7 19 tf

MISCELLANEOUS.

STORE your furniture with the Plainfield Storage Company; reasonable rates. Orders left for moving vans. Nagle's, Front and Grove Sts. 1 18 tf

H. H. BUTLER, D. V. S.—Pet animals a specialty. OFFICE AT WM. T. CAMPBELL'S, 108 Somerset street, 'Phone 230. Hospital for dogs. (Cut out for reference.) 1 8 tf

RIDING lessons; fine saddle horses to hire; horses boarded; exchanged. Riding School, 775 Kensington avenue. 'Phone 194 1 8 tf

SITUATIONS WANTED—FEMALE.

GIRL wants position at general housework. 613 South Second St. 8 13 3

GOOD laundress wants work for Mondays and Tuesdays or wash at home. 520 West Fourth St. 8 15 3

WHITE woman wants position at day's work. Apply 203 Stebbins place. 'Phone 838-R. 8 13 3

REAL ESTATE AGENTS.

REAL ESTATE for sale, rent and exchange. Insurance in strong companies at lowest rates; money loaned on real estate. Thickstun & Emmons, 197 North avenue. tf

FOR RENT.

FOR RENT—6-room apartment at 1229 East Second street; every modern improvement; an exceptional bargain; worth investigation. Owner on premises. 5 21 tf

FOR RENT—Will rent from September first 3 rooms suitable for light housekeeping in desirable neighborhood. Write September, care Plainfield Daily Press. 8 13 6 eod

TO LET—Two very choice apartments, 401 East Fifth street, opposite Franklin place, 5 and 6 rooms each; all improvements; hot water heat. The State Trust Co. 8 14 3

FOR RENT—No. 223 East Sixth street; all modern improvements, 8 rooms; 5 minutes walk to main city station. John H. Doane, 207 North avenue. 8 15 3

TO LET—Apartment, 306 East Front street, first floor; 5 rooms; all improvements. 6 1 tf

FOUR rooms; Central. 323 Park avenue. J. Manley. 7 1 tf

FOR RENT—Eight room house, all improvements. Isaac Vail, 138 North avenue. 8 2 12

TO LET—An up-to-date store in the main street of Dunellen, suited for an upholstery and furniture business; also two apartments in the same building. Apply to Frank Linke, 227 West Front street. 6 11 tf

FOR RENT—Eight new apartments; all improvements; five rooms each. Apply 423 John St. 8 9 2mo

TO LET—Two five-room flats, 19 Harmony street. Apply 36 Somerset street. 5 29 tf

TO LET—HOUSE IN NETHERWOOD; 2 MINUTES FROM TROLLEY OR RAILROAD. JOSEPH HARRIGAN, 929 SOUTH AVENUE. 8 8 tf

APARTMENT — Six rooms, all light; steam heat; $22. Miller's Pharmacy, Park avenue and Fourth street. 8 13 3

FOR RENT—To small respectable colored family, house of 6 rooms on Westervelt avenue, near Mountain. Apply J. V. E. Vanderhoef, at Woodhull & Martin Co. 5 8 tf

FLAT TO LET—340 East Third street; 4 rooms. Call shoemaker shop, 107 Somerset St. 8 13 3

HOUSE for rent; new 8-room house, all improvements. Enquire 1216 Arlington avenue. Tel. 1109-w. 7 16 1mo

TO LET—4 and 5-room apartments; with all improvements, except heat; rent $17 and $18. M. F. Gano, 142 North avenue. 2 8 tf

FOR SALE.

FINE family carriage horse or roadster for sale cheap; also several carriages in good condition. "ABC," care Plainfield Daily Press. 7 30 tf

FOR SALE—Surreys, buggies, wood wagons and business wagons; also harness at bargain prices. W. J. Conroy, 177 Somerset street, North Plainfield. 5 13 tf

FOR SALE—Two-story frame stable in rear of 444 West Front street; special price to quick buyer. John P. Emmons, 197 North Ave. 8 15 6

EMPLOYMENT AGENCIES.

MURRAY'S Employment Registry office has removed from 226 East Front street to 326 West Front street, near Grove, at Murray's auction rooms: 'Phone 666. 5 17 tf

EMPLOYMENT Agency, Mrs. Keller, 22 Somerset place, the oldest and most reliable (all nationalities). 'Phone 1724 7 1 tf

AUTOMOBILES FOR SALE.

FOR SALE—5-passenger locomobile. Address W. W., care Daily Press. 8 13 3

WANTED—MISCELLANEOUS.

WANTED—To purchase or hire, typewriter. Address P. B. C., care Press. 8 13 6

LOST AND FOUND.

LOST—Airedale terrier, named Jack; colors black and tan; license tag No. 109. Reward if returned to 1126 Martine avenue. Tel. 560.

LOST—Brindle bull terrier, white chest; answers to "Billy." Reward. George D. Hallock, 39 Willow avenue, North Plainfield. 8 14 3

SPORTS OF ALL SORTS

BASEBALL.

Results of Games Played in National, American and Other Leagues.

NATIONAL LEAGUE.

At Pittsburgh: R. H. E.
Pittsburgh 0 0 2 0 0 0 0 0 1—3 9 1
Philad'phia 0 0 0 0 0 2 0 0 0—2 6 1
Batteries—Camnitz and Gibson; Moore and Killifer.

Second game: R. H. E.
Pittsb'h 0 0 0 0 0 0 0 0 1 1—2 6 1
Phil'phia 0 0 0 0 1 0 0 0 0 0—1 6 1
Batteries—Hendrix and Kelly; Alexander and Walsh. Umpires—Eason and Johnstone.

STANDING OF THE CLUBS.

	W.	L.	P.C.		W.	L.	P.C.
New York	73	29	.716	Cincinnati	49	57	.462
Chicago	68	36	.654	St. Louis	47	59	.443
Pittsburg	63	40	.612	Brooklyn	38	68	.358
Phila'phia	50	52	.490	Boston	28	75	.272

AMERICAN LEAGUE.

At New York: R. H. E.
Detroit 0 1 1 2 1 0 1 0 0—6 11 1
New York 1 0 0 0 1 0 0 0 1—3 7 2
Batteries—Mullin, Dubuc and Stanage; Fisher and Sweeney, Caldwell and Williams.

Second game: R. H. E.
New York 0 0 1 0 0 0 0 2 *—3 6 2
Detroit 0 0 0 0 0 0 0 0 1—1 5 1
Batteries—Ford and Sweeney; Willett and Kocher. Umpires—Evans and O'Loughlin.

At Boston: R. H. E.
Boston 0 0 0 4 2 0 0 2 *—8 8 0
St. Louis 0 2 0 0 0 0 0 0 0—2 6 1
Batteries—O'Brien, Hall and Carrigan; Baumgartner, Napier and Kritchell.

Second game: R. H. E.
Boston 0 0 5 2 0 0 1 *—8 7 0
St. Louis 0 0 0 0 0 0 0 0 0—0 4 4
(Called on account of darkness.)
Batteries—Wood and Cady; Allison and Alexander, Adams and Shell. Umpires—Dineen and O'Brien.

At Philadelphia: R. H. E.
Philad'phia 4 0 0 0 0 2 2 0 *—8 13 1
Cleveland 0 1 1 0 1 0 0 0 0—3 11 1
Batteries—Bender, Houck and Thomas; Gregg and O'Neill, Mitchell and Cornish.

Second game: R. H. E.
Philad'phia 0 0 0 0 0 2 0 0 *—2 9 1
Cleveland 0 0 0 0 0 0 0 0 0—0 7 1
Batteries—Plank and Lapp; Steen and Cornish. Umpires—Westervelt and Sheridan.

At Washington: R. H. E.
Chicago 0 0 2 0 4 0 0 0 0—6 9 0
Wash'ton 0 0 0 0 0 0 0 0 0—0 5 4
Batteries—Cicotte and Kuhn; Groome, Vaughn and Williams. Umpires—Connolly and Hart.

STANDING OF THE CLUBS.

	W.	L.	P.C.		W.	L.	P.C.
Boston	75	34	.688	Detroit	55	57	.491
Phila'phia	65	43	.602	Cleveland	51	58	.468
Wash'ton	66	44	.600	St. Louis	35	73	.324
Chicago	54	54	.500	New York	34	72	.321

INTERNATIONAL LEAGUE.

At Baltimore: R. H. E.
Montreal 0 0 3 2 0 0 0 0 0—5 9 1
Baltimore 0 1 0 0 0 0 1 0 0—2 5 0
Batteries—Smith and Burns; Smith, Millman and Bergen.

At Newark: R. H. E.
Newark 0 0 0 1 0 0 4 2 *—7 11 2
Toronto 0 0 3 0 0 0 0 0 0—3 7 5
Batteries—Enzmann, Dent, McGinnity and Smith; Drucke, Kent and Bemis.

At Providence: R. H. E.
Pr'nce 0 1 1 0 1 0 0 1 2 0 1—7 15 6
Rob'r 0 3 0 0 0 0 2 1 0 0 0—6 9 1
Batteries—Lafitte, Schmidt and Street; Hughes, Wilhelm and Blair.

STANDING OF THE CLUBS.

	W.	L.	P.C.		W.	L.	P.C.
Rochester	68	47	.591	Jersey C'y	56	59	.487
Toronto	64	49	.566	Buffalo	51	58	.468
Baltimore	58	52	.527	Montreal	52	64	.448
Newark	56	50	.487	Prov'dence	48	65	.425

NEW YORK STATE LEAGUE.

At Elmira: R. H. E.
Elmira 2 6 0
Scranton 1 5 2
At Albany: R. H. E.
Albany 5 6 0
Syracuse 1 8 1
At Binghamton: R. H. E.
Wilkesbarre 8 12 0
Binghamton 2 6 3
At Troy: R. H. E.
Utica 10 17 1
Troy 0 6 1

STANDING OF THE CLUBS.

	W.	L.	P.C.		W.	L.	P.C.
Utica	65	47	.580	Albany	51	53	.490
Troy	61	45	.575	Scranton	47	58	.448
Elmira	57	49	.538	Syracuse	49	61	.445
Wil'barre	55	54	.505	Bingh'ton	44	60	.423

Tristate League.

At Harrisburg—Harrisburg, 3; Johnstown, 0.

At Trenton—Trenton, 3; Atlantic City, 2.

At Wilmington—Wilmington, 3; Allentown, 2.

LEAGUE GAMES TODAY.

National.

New York at Chicago.
Philadelphia at Pittsburg.
Brooklyn at Cincinnati.
Boston at St. Louis.

American.

Detroit at New York.
Chicago at Washington.
St. Louis at Boston.
Cleveland at Philadelphia.

International.

Montreal at Newark.
Buffalo at Providence.
Toronto at Baltimore.

—A man may have an iron will, and still his heirs may break it.

—When a man talks about the good old days, he generally means the nights.

Philosophical Phelix Says:

JUST TAPS BY "BUNTS"

Two more days till the big show on Crescent Oval and then somebody will lose a lease on life.

Frederickson got another new suit the other night. He must think that getting "Rothberged" brings good luck.

It must be time for Slocum to get another one.

A good preliminary game has been arranged for the oval on Saturday.

Evidently those double headers agree with the Plainfield bunch. They were never known to lose the second half of a double bill.

Communicated—Say, Newhouse, do you remember that time your Bees got homesick when Plainfield administered a near beating on the oval a few weeks ago?

Make them bring their wives along this trip.

Slocum has been sent to rusticate at the seashore until Saturday's contest.

Then we have that Scottish Clan athletic meet on the other side of the fence. That man Murray who is promoting the affair seems to be a scintillating star at getting away with this kind of stuff. (Whatever that is).

Did he give you an invitation? If he did not, you want to neck him. It is sort of a "get acquainted invite," but what is the difference. Oh, yes, we got one.

Joe Alberts, manager of the Scotch Plains baseball team, has introduced a novel stunt in the way of a crowd producer. He has booked a team of suffragetts to give a Sunday afternoon exhibition of the national pastime.

How could they ever get up the nerve to play in a burg with a handle like Scotch Plains anyway? What's in a name?

Joe says they carry their own canvas. Whatever that man means.

Saw Jack Martin yesterday afternoon.

He also had a new suit. This habit must be contagious. Jack says he will join Rochester at Jersey City Saturday.

Let's hope that you are weary now, because we are.

—It isn't always the villainous cigar that is foiled again.

—A man can always keep his wife's interest keyed up by talking in his sleep.

LOOSE FIELDING COSTS GIANTS THE GAME

Athletics' Victory Over Giants Boosts Their Claim for First Place Stock.

PARKER FIELD BASEBALL LEAGUE STANDING.

	W.	L.	PC.
Pirates	5	2	.714
Athletics	5	3	.625
Cubs	4	3	.571
Yankees	2	4	.333
Giants	2	6	.250

The Athletics are rapidly climbing back to the top rung in the Parker Field Baseball League and further strengthened their claim by administering a 19 to 6 wallopping to the Giants yesterday morning. Since they were vindicated by the Giants a week ago they seem to have struck a winning stride and before long this aggregation will again be seen on the top perch.

Errors in the eighth inning cost the Giants the game and their opponents managed to push nine runs across the rubber. The Athletics hit the offerings of the Giants' twirlers to the four corners of the lot and chalked up fifteen bingles.

The score:

ATHLETICS.

	R.	H.	PO.	A.	E.
Sachar, lf.	3	2	1	0	0
Dunham, ss.	1	1	1	3	2
Porter, 3b.	2	1	3	1	1
Bohl, c.	3	3	7	4	2
Rosenson, p., 2b.	2	3	3	0	0
Seidel, 1b.	2	1	10	0	1
Davidson, cf.	3	2	0	0	0
McDowell, 2b., p.	2	3	2	2	0
Kline, rf.	1	0	0	0	1
	19	15	27	10	7

GIANTS.

	R.	H.	PO.	A.	E.
Brennan, ss.	0	1	0	5	2
McDonough, 2b.	0	0	1	0	4
Woolston, 1b.	2	0	12	0	0
C. Gullberg, 3b.	1	2	4	1	2
Kyle, c.	0	2	4	0	1
M. Gullberg, lf.	0	0	3	0	3
Denny, p., ss.	1	1	2	5	0
Schillinger, rf.	2	1	1	1	0
McDonnell, cf.	0	1	0	1	0
	6	8	27	13	12

Score by innings:

Athletics	0	1	0	0	2	2	2	9	3	—19
Giants	1	2	1	0	1	1	0	0	0	— 6

Summary: Two base hits—Rosenson 2, Sacher, Denny. Struck out—by Denny 1, by Rosenson 5, McDowell 2. Bases on Balls—Off Denny 8, Brennan 2, McDowell 1, Rosenson 2. Hit by pitched ball—By Rosenson 1. Wild pitch—Rosenson. Double play—Schillinger to Denny. Time of game—2 hr. 11 min. Umpire—Charles R. Bostwick.

EXPERIENCES OF SIXTEEN WEST END IZAAK WALTONS

Sixteen local fishermen spent the day at Sandy Hook, yesterday, and returned home in the evening with a catch of seventy fluke and wet clothes. In the party were Charles Drake, Charles Loizeaux, George Hummer, Walter Wyckoff, W. K. Barnes and Jerry Manning. The finny tribe was taking the bait as fast as the men in the small motor boat could deal it out, but there happiness became dimmed in the latter part of the afternoon by the appearance of a heavy cloud on the horizon. While the men were debating whether or not the storm was going to break, Jerry Manning thought of a little matter he had to attend to in the tender of the boat. He climbed over the stern, and while sitting on the edge of the tender lost his balance and fell overboard. Great excitement prevailed for sometime and after much difficulty the unfortunate one was pulled into the boat minus a leg of his trousers.

About this time the rain began to fall in torrents and the wind blew a gale churning the waters of Sandy Hook until they resembled a small ocean. Charles Drake was the most frightened of the group and begged the others to turn for the shore, but this could not be done, as the tempest was raging with too much fury. He did the next best thing and advised all his comrades to get a life preserver and fasten it about them. Drake passed out the cork confidence givers and kept two of the things for himself, claiming that his life was the most valuable of the group. They waited until the storm abated and all returned home in safety but wet to the skin.

REVIVAL OF SUNDAY BALL AT THE 'PLAINS

Manager Alberts Has Signed Several Fast Nines For Sunday Attractions.

Manager Joe Alberts, of the Scotch Plains baseball team, is arranging a schedule of games with some of the fastest combinations in the State, and from now on Sunday baseball will be a regular weekly attraction at the 'Plains. Next Sunday the home nine will stack up against the strong Dunellen team, and one of the best games of the season is expected as it will be the first meeting of these two aggregations. Warry McLaughlin will be on the mound for the Dunellenites with Dixon at the receiving end, while Frederickson will do the twirling for the 'Plains with Hand working as backstop. Dunellen will be without its plucky little leader, Bob Bogardus, in Sunday's game, as Bob is not an advocate of Sunday baseball and will give the managerial reins over to Captain Brit Martin. Both teams will have their regular lineups and the game will be one for blood, as Sunday will probably be the only time during the season of 1912 that these two teams will be brought together.

The Female Stars have been booked for September 1, and as the appearance of a team of feminine ball tossers is somewhat of a novelty in these parts a record crowd is expected. The nine that Alberts has signed up makes a business of playing baseball and is recognized as the champion female team of the world. They have a left handed twirler on the mound and she is hailed as the best of her sex in the business. The Female Stars have travelled all through the East, playing some of the fastest semi-professional nines and draw record crowds in every place they stop. The girls carry a huge canvas fence with them and this is put up around the field before every game. A good preliminary contest will be staged before the big game between the West End A. C. and the North Plainfield A. C., which will be called at 2 o'clock.

The following Sunday the main attraction will be either Dover or Plainfield, with a warming up contest between the Spicer and R. G. E. aggregations of the Manufacturers' Baseball League. The Dover team is the champion of the Lackawanna League and hail from Morris City

ROCHESTER UNIFORM FOR MARTIN AFTER SATURDAY

Jack Martin, the local boy, who was released by the New York American league team to Rochester last Saturday, will join the team when it comes to Jersey City, Saturday afternoon. Martin will take McMillan's place at short and the Rochester player will join the New York team at the same time.

The Plainfield shortstop says that he never felt better and is ready to show the International League fans a thing or two along the fielding line. He has been keeping in condition by practising on Parker Field every afternoon and will be ready to step into McMillan's shoes in the first game at Jersey City.

—The good are better made by ill,
As odors crushed are sweeter still. —Rogers.

—Many a man has burned his fingers in his eagerness to strike while the iron was hot.

RUNS SCORED IN TWO BIG LEAGUES.

NATIONAL	Sat.	Sun.	Mon.	Tues.	Wed.			
New York	6		6					12
Brooklyn	7		3	1				1
Boston	10		7	2				1
Philadelphia	15		1	6	3			25
Chicago	11		10	4				2
Cincinnati	6		2	7				15
Pittsburg	5		3	3	5			18
St. Louis	2		8					10
AMERICAN								
New York	1	3		3	6			13
Philadelphia	8	11			10			29
Boston	4	2			16			22
Washington	1	3		3	0			7
St. Louis	5	2			2			9
Cleveland	5	8	3		3			19
Chicago	0	7	1	5	6			19
Detroit	1	4		2	7			14

The Scrap Book

Talked Just Like a Man.

Miss Florence Marryat, the novelist, daughter of Captain Marryat, had some mannerisms of her own. The following anecdote was told by William Downey: "'Here is a letter from Florence Marryat,' said Mr. Tinsley, the publisher, to me one morning. 'She wants me to buy a new three volume novel from her. If I'm out of the way when she calls you can talk to her.'

"YOU'RE MISS MARRYAT?"

"I asked how I was to recognize her. 'You'll recognize her easy enough,' said Mr. Tinsley. 'She is a tall, striking looking woman, and she'll talk to you just like a man.' A few days later a tall lady called. I fancied she might be Miss Marryat. She looked around the office, and then, addressing me, she said, 'Is Bill in?'

"To this I replied that Mr. Tinsley was not in. Could I do anything for her? 'I must see Bill himself,' she said. 'Tell the old bounder I called.' 'You're Miss Marryat?' I ventured. 'Yes. But, stop! How the dickens do you know I'm Miss Marryat? I never saw you before.'"

A Word and a Smile.

If I knew that a word of mine,
A word not kind and true,
Might leave its trace on a loved one's face
I'd never speak harshly, would you

If I knew that the light of a smile
Might linger the whole day through
And brighten some heart with a heavier part
I wouldn't withhold it, would you?

He Was Paying Himself.

Tommy Deagen, soldier of fortune and distinctive character, worked for the trolley company in the old days—"the good old days," he called them, but that is largely his point of view. He had worked five or six days, and he had worked hard, as conductor. He liked the work, and he found it worth while. One day as he hopped off his car at the division office he saw a crowd of conductors standing around in an expectant attitude.

"WHAT'S THIS, BOYS?"

"What's this, boys—a strike?" he asked in surprise.

"Nope," was the reply. "This is pay day. Didn't you know it?"

"What?" faintly ejaculated Deagen. "Pay day, pay day! Does the company pay us too?"—Boston Record.

Their Two Medicines.

The native pharmacopoeia in Skye used to be of the simplest character. A man from the island, during his first week of night duty as a Glasgow constable, went into a chemist's shop and expressed frank astonishment at the bewildering array of bottles. "These medicines are ferry numerous—yes ferry numerous indeed." "Yes, we have to keep a great many," the chemist said blandly. "Now, in Skye, where I come from," the constable went on, "the medicines are not what you might call numerous at all." "No?" said the chemist. "How many do you have?" "Juist two. There is tar for the sheep and whisky for the people."

Breaking the Chain.

In 1881 a bill was introduced in the Massachusetts senate which provided for a bounty of $5 for the killing of "a lynx or wildcat." When the bill was under discussion Senator Bird of Essex, who had a habit of asking the committees to explain some parts of bills they had reported, said he would like to ask the committee who reported the bill whether the term "lynx or wildcat" referred to two different species of animals or whether it was the same kind of animal called by different names. Senator Rockwell of Pittsfield, who never let an opportunity to say a good thing pass, arose and said, "In the absence of the chairman of the committee who reported this bill I would say for the information of the honorable senator from Essex, who, having always lived in the eastern part of the state, is not probably aware that for years there has been a chain of wildcats roaming over the Berkshire hills, that the object of this bill is to take some of the links out of that chain."

Right to the Point.

John Sharp Williams says the best nominating speech he ever heard was made by Private John Allen, who used to be a member of the house from Mississippi. The man Allen wished to get on the ticket was an ex-Confederate soldier who had lost both legs and had a crippled arm. There were many things that could have been said about the man's war record, but Allen wished to be brief. He got up, looked at the fellow and brought the entire gathering to its feet by his speech. He said: "I desire to nominate all that's left of poor John Smith." — Philadelphia Ledger.

MRS. CLARK'S LEAGUE.

Wife of Speaker Plans Organization With Famous Motto.

"Ich dien," or "I serve," will be the motto of a new organization of public spirited men and women all over the country who are anxious to serve the people in forwarding reforms, according to plans announced by Mrs. Champ Clark, wife of the speaker of the house of representatives.

Associated with Mrs. Clark are Thomas Nelson Page, Mrs. John Hays Hammond, Andrew Carnegie, Mr. and Mrs. Seth Low and others whose individual efforts have heretofore been directed toward social service. The proposed association will concentrate its previously scattered efforts.

"Ich dien" is the original German adopted centuries ago from a captive in battle to be used as a motto ever since by the British Prince of Wales.

Clearly Incompetent.

"Have you ever been married before?" asked the license clerk.

"Great heavens, young man!" exclaimed the experienced prima donna. "Don't you read the papers?"

Whereupon she wired immediate instructions to discharge her press agent. —Washington Star.

—She—"You must admit that a woman can always make a fool of a man." He—"Sure; whenever he wants her to."

John D., Ruler of the Oil Kingdom, Says Money Can't Buy Happiness

But I know better!

John has got the money, but I'll stake a suit (and a good one too, because you'll find the Rothberg label in the best only) that he doesn't know how to spend it. The man who spends his money right will buy happiness, for what is happiness but satisfaction, and to get honest values will satisfy any man.

THIS IS THE CLOSING WEEK OF MY SALE.

You'd better come in before it's too late. Remember, to get one of my suits at the price I am asking this week will bring you satisfaction—and happiness.

"Get Rothberged."

-ROTHBERG'S-
"THINGS THAT MEN WEAR."
214 WEST FRONT STREET
NEXT DOOR TO PROCTOR'S.

FILMS DEVELOPED ANY SIZE ROLL **10c**

Bring your films in **TODAY** and get the finished pictures **TOMORROW. EXPERT WORK. 8x10 ENLARGEMENTS** (made from any size negative) **Mounted and Framed,** all for

$1.00

PAUL R. COLLIER
FILM SPECIALIST.
156 East Front Street. 'Phone 51-W.

PICTURE FRAMING

USES LAST TICKET IN MILEAGE BOOK OF 1891

Perth Amboy, Aug. 14.—The last ticket from a mileage-book sold on October 5, 1891, to the Rev. N. G. Bogert, of Woodfern, was collected here by S. T. Johnson, a local Lehigh Valley Railroad conductor. The use of this book for twenty-one years is believed to set a record.

Since November, 1901, books have been sold with the understanding that the tickets are good only one year.

MINSTREL'S WIFE STARTS SUIT FOR SEPARATION

White Plains, Aug. 15.—George Primrose, the famous minstrel man, at present associated with Lew Dockstader, will have to pay his wife, Esther Primrose, $75 a month and $750 counsel fees pending the trial of her suit for separation.

Mrs. Primrose alleges cruel and inhuman treatment, says her husband is worth $750,000, and asks for a permanent allowance of $250 a week and $2,500 for expenses of the suit.

Her husband's brother, Albert Primrose, is blamed for some of her troubles.

Mr. Primrose is known to a number of Plainfielders. He formed friendships in this city when his troupe rehearsed here several years ago.

CAPTAIN NEARLY LOST LIFE ON HIS SCHOONER

Elizabeth, Aug. 15.—A crew of wreckers was at work last night in an effort to raise the schooner Toledo, which sank at the mouth of the Elizabeth River Sunday. The Toledo's own crew had been unable to make any headway, so the wreckers were sent for by Captain Alfred Post, of Keyport, commander of the vessel.

Captain Post had a narrow escape from drowning when the boat went down. The vessel dropped anchor off the Sayre dock Sunday and all the crew except the captain went ashore. Captain Post awakened soon after 2 o'clock to feel the vessel settling. He leaped from his berth and was swept back by a torrent of water that burst through the portholes. It was with difficulty that he reached the deck and jumped overboard just as the Toledo sank. He managed to make the pier a few seconds later.

THAT'S RIGHT, SCOOP, TAKE HER OUT TO SEE

77 AND 79 Market Street NEWARK

E. A. KIRCH & CO.

WHAT WE SAY IS SO

77 AND 79 Market Street NEWARK

WE HAVE NO COPYRIGHT

on honesty, but we tolerate only honest made furniture in our establishment. You can rely on what we say. When we announce bargains they are honest reductions.

THAT IS WHY WE ARE ALWAYS BUSY

Reed Rocker (Like Cut) Empire or shellac finish; regular $2.98, special

1.98

Refrigerators We are overstocked on this one size and have about 150 to sell at less than cost; made of solid oak, seven wall construction, white porceloid lining, size 24 in. wide, 42 in. high; reg. $12.98, special

7.98

Fibre Reed Furniture HALF PRICE

Reg. price 4.50 special $2.25
Reg. price 5.50 special $2.75
Reg. price 6.00 special $3.00
Reg. price 7.00 special $3.50
Reg. price 8.50 special $4.25
Reg. pr. 12.50 special $6.25
Reg. pr. 17.50 special $8.75

3-Piece Parlor Suit LIKE CUT

Very massive frame of polished mahogany finish; spring seats, with hair-filled, loose cushions; choice of coverings, silk plush, tapestry or panne plush; regular price $55.00.

39.75

COUCH Like Cut Genuine chase leather, very best construction, carved oak frames; regular $13.98, special

9.75

Kitchen Cabinets We are going to start a Kitchen Cabinet Club. You can purchase any cabinet with $1 down and $1 a week; this is a most liberal offer, as we are selling these cabinets lower than ever before. Prices range from

9.98 to 35.00

China Closet Like cut. Genuine quartered oak, beautifully polished. Regular price $30; special at

22.50

THREE-PIECE Parlor Suit (Like Cut)

Hall Rack Like Cut These are nicely finished in solid oak, it has French plate mirror of generous size; reg. $15,

9.98

Also in Early English or Fumed Oak.

Dining Table Highly polished quartered oak, top 42 inches, pedestal 9 inches, massive carved dragon heads and claw feet; regular $19.98, special

12.50

Imitation mahogany frame; loose cushion of silk plush; well made frames; are nicely polished regular price $39.98, at

21.00

White Enamel Crib Like cut. Heavy continuous posts, brass ornaments, closely spaced filling rods; the sides are very high and made to slide; very substantially made; regular price $9.00, special

5.50

Dining Chair Full box frame, nicely polished, quartered oak, fine cane seat; regular $1.69, special

1.19

Limit 6 to a customer

Your Purchases May Be Charged

Solid Oak Rocker Like Cut Large, roomy, cane seat, bent arms, securely fastened by iron bolts; regular $1.98; very special

1.19

RUGS
9x9 Tapestry Rugs, Reg. $6.98, special **4.50**
9x12 Velvet Rugs, Reg. $13.98, special **8.98**
9x12 Tapestry Rugs, Reg. $14.50, special **9.98**
9x12 Axminster Rugs, Reg. $23.00, special **16.98**
8.3x10.6 Best Axminster Rugs, Reg. $25.00, special **19.98**
9x12 Best Axminster Rugs, Reg. $28.00, special **23.50**

DRESSER **CHIFFONIER** LIKE CUT **PRINCESS DRESSER**

Full swell front, French legs, beautifully polished. Large bevel mirrors. In three woods—tuna mahogany, quartered oak or birdseye maple.

Regular price $25.75 **20.98** | Regular price $25.50 **19.75** | Regular price $24.00 **17.50**

MATTRESS $3.00 Value Good quality ticking, soft top, limit 2, all sizes; special

1.69

BED SPRING $3.00 Value Good quality, woven wire, full iron frame, limit 2, all sizes,

1.69

WHITE ENAMEL BEDS

Very heavy posts and filling rods, trimmed with best lacquered heavy brass rods head and foot. Exceptionally well made and neat design. All slightly shopworn. Quantities are limited. We can't take any mail or 'phone orders.

ONE LIKE CUT. Any Size Regular 6.00 **3.99**

ONE LIKE CUT. Regular 9.98 **4.99**

ONE LIKE CUT. Regular 10.98 **5.99**

BOY THIEF PLEADS GUILTY.

Elizabeth, Aug. 15 (Special).—George Buss, a Plainfield boy, pleaded guilty on an allegation in the Court of Quarter Sessions yesterday afternoon to the theft of $179 from the store of William W. Wilson, in Plainfield. He was charged with breaking, entering and larceny, the sum of $22 being mentioned as his theft. He will be sentenced next Wednesday. There will be no court sessions until then.

ELECTION SITTING.

Elizabeth, Aug. 15 (Special).—Judge Edward S. Atwater will sit in the Court of Common Pleas on August 21 for the purpose of attending to election business. The board of elections will also be in session that day and the court will endorse the names of the men the board has selected for vacancies on the district election boards.

—Read the Plainfield Daily Press.

—"Charley, dear," said young Mrs. Torkins, "did you say those blue chips were worth a dollar apiece?" "Yes." "Well, here is a whole box-ful that I got for 98 cents, with some other colors thrown in!"—Washington Star.

—The benefit we receive must be rendered again line for line, deed for deed, to somebody. Beware of too much good staying in thy hand.—Emerson.

MRS. ALEXANDER PRATT.

Her Gay Effects in Stockings Startled Newport Society.

Photo by American Press Association.

Mrs. Alexander D. B. Pratt of New York and Newport has been styled the "chameleon stockinged lady." She startled Newport with her black and white effects at the ankle.

WILSON ARRANGES TO TALK IN JERSEY

In Gloucester Today—Can't Attend Marshall Notification.

Sea Girt, N. J., Aug. 15.—After refusing regretfully the pressing invitation to go to Indianapolis to participate in the notification ceremonies of his running mate, Governor Marshall, Governor Wilson indicated that for the next month and a half at least he will confine his speeches and public appearances to New Jersey rallies and to non-partisan gatherings in other states. The engagements on the diary do not yet take up so much time, but there will be no trouble to fill out the dates.

Although invitations are coming in daily to fill in about every day and most of the nights the Democratic nominee and his managers are agreed that it will not be well for him to undertake any formal campaign efforts until after the middle of September. In the meantime he will accept such invitations as will not interfere with his manifold tasks of being a governor and a nominee at the same time.

This does not mean that he will not touch upon political subjects in his talks. The contrary is the case. When he talked to the farmers at Gloucester today he discussed the pending questions as they affect the farmer. He will do the same in Williams Grove, and of course he will adhere to the subject when he talks from the veranda of the little white house and at Wilson and Marshall rallies.

ARMY BILL PASSES.

Senate Adopts Measure With Clause Retiring General Wood Eliminated.

Washington, Aug. 15.—The senate passed the army appropriation bill, carrying $94,000,000 and replacing that originally passed but vetoed by President Taft.

The new bill does not carry the provision of the original which would have retired General Leonard Wood, chief of staff of the army.

Weather Forecast.

Fair and somewhat cooler today; tomorrow fair; moderate west to northwest winds.

General Markets.

BUTTER—Steady; receipts, 9,639 packages; creamery, extras, lb., 26a26½c.; firsts, 25a25½c.; seconds, 23½a24½c.; thirds, 22a23c.; state dairy, tubs, finest, 25c.; good to prime, 23½a24½c.; common to fair, 21a22c.; process, extras, 24a24½c.; firsts, 23a23½c.; seconds, 21½a22c.; imitation creamery, firsts, 22a23½c.; factory, current make, firsts, 22a22½c.; seconds, 21a21½c.; thirds, 19½a20c.; packing stock, current make, No. 2, 20c.; No. 3, 19a19½c.

CHEESE—Firm; receipts, 2,101 boxes; state, whole milk, new, specials, white, lb., 15¾a16c.; colored, 16c.; average fancy, white, 15½c.; colored, 15¾c.; undergrades, 13a15¼c.; daisies, 16¼a16½c.; state skims, new, specials, colored, 12½a13c.; fair to choice, 12½a12c.; undergrades, 9¾a11¾c.

EGGS—Firm; receipts, 17,061 cases; fresh gathered, extras, doz., 24a26c.; extra firsts, 22a23c.; firsts, 21a21½c.; seconds, 19a20½c.; dirties, 12a15c.; checks, 11a17c.; state, Pennsylvania and nearby, hennery whites, fancy, large, 31a32c.; fair to good, 27a30c.; hennery browns, 25a27c.; gathered brown and mixed colors, 21a25c.

DRESSED POULTRY.—Fresh killed; tone, firm; chickens, dry picked, Philadelphia broilers, 26c.; Pennsylvania, 22a23c.; western, 17a22c.; fowls, dry picked, western boxes, 14½a17c.; bbls., iced, 14½a16c.; old roosters, 10a11½c.; spring ducks, nearby, 20a40c.; squabs, white, dozen, $1.75; dark, 21a23c.; frozen turkeys, No. 1, 14a16c.; chickens, roasters, milk fed, 20a24c.; corn fed, 19a20c.; fowls, 4 to 6 lbs each, 16a17c.

Live Stock Markets.

Pittsburgh, Aug. 15.

CATTLE.—Supply light, market slow; choice, $9.25a9.50; prime, $8.65a9.50; good, $8a8.50; tidy, $7.50a8; fair, $6a7; common to good fat bulls, $3.50a6.25; heifers, $4a4.75; fresh cows and springers, $25a55.

SHEEP AND LAMBS.—Supply light, market 10 cents lower; prime wethers, $4.90a5.00; good mixed, $4.20a4.50; fair mixed, $3.50a4.10; lambs, $4a6.50; veal calves, $8.25a9; heavy and thin, $5.50a6.50.

HOGS—Receipts, 15 double decks; market lower; prime heavy, $8.60; heavy mixed, $8.65a8.70; mediums, heavy and light Yorkers, $8.90a8.95; pigs, $8.50a8.90; roughs, $7a7.50; stags, $5a6.50.

—Wigg—"Closefist says he tips the scales at 200 pounds." Wagg—"I notice he never tips the waiter more than a dime."

During July and August Closed Friday Night and Saturday at 1 P. M.

HAHNE & CO.

·IMPORTERS· NEWARK'S STORE BEAUTIFUL BROAD, NEW and HALSEY STREETS ·RETAILERS·

WE GIVE AND REDEEM SURETY STAMPS

Mid-Summer Clearance Sale All Our Trimmed Hats

FOR WOMEN, MISSES AND LITTLE GIRLS

This is going to be a clean sweep of all our summer millinery, embracing a variety of the latest styles and colors, in hats for immediate wear and hats that will be good well into the fall. Many of the fashionable outing hats will be included, and despite the fair prices at which they were originally marked we will pare these prices down to the minimum, leaving you little to pay for very pretty and very useful hats.

$4.75 to $6 Trimmed Hats will go at only $1.
$6.50 to $8 Trimmed Hats will pass on at $2.
$8.50 to $10 Trimmed Hats will be offered at $3.
$10.50 to $12.50 Trimmed Hats will be marked $4.

Untrimmed Hats in many shapes, braids and colors—only one or two of a kind—the last of our lines; regular prices run from $2.50 to $6; take your pick of them, tomorrow, special at only 65c

Men's Trousers, $1.50, $2, $2.50 and $3 Kinds $1.25

Here's a chance to get a good, serviceable pair of trousers at an insignificant price—trousers for business or for vacation; made of mercerized worsteds, cotton and wool mixtures, cassimeres and cheviots in 28 to 50 inch waist measure; trousers that ordinarily sell at $1.50, $2, $2.50 and $3 a pair; tomorrow and the remainder of the week at only $1.25

BULLY SHOES at $1.09 A PAIR

Everybody's Buying Them—Women's, Misses' and Children's

PUMPS, OXFORDS AND SHOES

Are Being Gobbled Up In Two, Three, Four and Five Pair Lots By Women Who Know Values When They See Them.

This round-up of factory surplus stocks brought up a lot of mighty good shoes to put into this sale at $1 a pair. There hasn't been any sale like it. People never got such value at $1 a pair.

When you come to think that none of these shoes would sell for less than $1.50, and that many are worth $2 and $3, and some as much as $3.50, you will see that the proposition is a mighty fine one.

Furthermore this is not a collection of narrow little shoes that no one can wear, but embraces plenty of the best sizes and right widths.

The fact that the collection is so large and so varied, and the shoes are so really dependable, makes it easy to sell them. No wonder the crowds continue day after day with the selling as big one day as the day before.

These in the collection—

Women's Patent Leather Oxfords, with welt and hand-turned soles, worth $2 to $3.

Women's Gunmetal Oxfords, Pumps and Ankle Strap Pumps, with welt soles, worth $2 to $3.50.

Women's Oxfords of Tan and Black Vici Kid, worth $3 and $2.50.

Misses' Pumps of Patent Leather and Gunmetal, with low heels, and **Button and Lace Shoes** of Patent Leather and Gunmetal, good for dress or service, worth $1.50 to $2.50.

Little Men's Patent Leather and Gunmetal Lace Shoes, worth $1.50 and $2.

Women's High Shoes of Vici Kid and Patent Leather, in both button and lace styles, with welt and turned soles, worth $2 to $3.50.

Women's Hospital Shoes with rubber heels—plain and patent leather tipped, worth $1.75.

Women's Patent Leather Pumps, Colonials and Ankle Strap Pumps, with welt and hand turned soles, worth $2 to $3.

Children's Button Shoes of Patent Leather and Gunmetal, for dress wear or for school, worth $1.50 and $2.

Women's Tan Russia Calf Pumps and Ankle Strap Pumps and Oxfords, welt and turned soles, worth $2.50 and $3.

No Let Up in the Big Sale of A. P. C. Wash Fabrics at 6½c

THOMSON'S CORSETS
Sample Pairs For Only $1.00

You all know Thomson's Glove-Fitting Corsets; many women prefer them to any other make, and for good reason.

We've just secured a salesman's sample line of these celebrated corsets. They are made of French coutil and imported batiste; beautifully trimmed with various fine laces and satin ribbon bows; they have four and six pairs of garters attached; sizes run from 18 to 30; the regular retail prices for these corsets are $2, $2.50 and $3; we offer your choice of the lot, tomorrow, at only ..$1

CHILDREN'S DRESSES
Some at Half Price

Dresses for Girls—Various materials, solid colors, checks and stripes; high and low neck, long and short sleeves; trimmed with wash braid or bound with contrasting colors; sizes 2 to 5 years; regular 98c to $2.98 ..... 49c to $1.49

Children's Dutch Dresses—Made of imported materials in white and colors, trimmed with wash braid and banding in various colors; set-in or kimono sleeves; sizes 2 to 5; regular to 98c, for..50c

Children's Bloomer Suits—Made of gingham, chambray, lawn and galatea in light and dark colors, stripes, checks and solid colors, in a variety of different styles, sizes 2½, 3, 4 and 5 years; regular $1.50 to $2.98 ..... 75c to $1.49

CUT GLASS

Low Bowls—deeply cut in pretty patterns; the popular 9-inch size that sells regularly at $2.98, will be specialized tomorrow at $1.98

A clear saving of $1—why not take advantage of it?

Cut Glass Water Sets—Six tumblers and large pitcher; pretty designs; regularly priced $4.85 special priced tomorrow, the set $4.25

MARQUISETTE DRESSES

We have sizes 16, small, medium and large women in these very pretty embroidered marquisette dresses, with Baby Irish yokes, velvet ribbon trimmed, and we are going to sell them at the little price of $3.98

Dainty Dresses of Gingham, Dimity, Lawn and Linen; square or round neck styles; leather or lace belts; plain colors, stripes or figures; $2.98 kind at $2.98

$1.98 Dresses for only 98c.

Linen and Khaki Dress Skirts; high bodice; well tailored; white and tan; special $1.98

White Cordaline Skirts, strictly tailored; high bodice; trimmed with pearl buttons; very special, at 98c

NEAR SILK WAISTS

Plain colors and satin novelty effects; V or square neck styles; sleeves set in; lace cuffs; satin button or silk cord trimmed; black and staple shades; all wanted sizes; extraordinary value at our special price of 59c

Fine White Lingerie, Marquisette, and Batiste Waists, in various pretty styles; special priced—
98c, $2.98, $3.95

Fine Chiffon Waists, lace lined; prettily embroidered; set-in sleeves; black, brown, navy and other shades; value $4.98; special priced ... $2.49

We've Cut the Prices In BABY CARRIAGES

Whitney Reed Pullman—Three-quarter size; leatherette hood, roll on body, artillery wheels; leatherette upholstery, easy riding springs, rubber-tired wheels; regular low price $14; on sale tomorrow at $9.50

You can buy Baby Carriages on the Club Plan.

Clothes Baskets—Imported White Willow; oval shape; made of whole selected willow; good and strong; regularly 69c, special at 55c

Oil Cooking Stoves—Three-burner, Blue Flame; no smoke nor smell; quick heating; regularly $6.59; special at $3.98

Garden Hose—Best quality, ¾-in. rubber hose; complete with couplings and 50 feet hose; regularly $5; special at $4.25

Ice Cream Freezers—The Gem—makes the smoothest cream in the shortest time; strongest freezer on the market; reg. $2.63; special at $2.49

Fruit Jars, 4c—Mason's Fruit Jars, made by Ball Bros.—the best made Mason jar on the market; perfect air-tight fitting covers; complete with best quality rubbers; choice of pint or quart size, at..4c

Jelly Glasses—Best quality clear glass; tight-fitting covers—

Regularly	16c	20c	24c doz
Special	14c	18c	20c doz

TRY A PRESS WANT AD

REDS CHECKED BY JERSEY SOLDIERS

Artillery Strengthen Battle Line of Blues.

PRETTY CAVALRY BATTLE

Red Troops, Massed to West of Derby, Tried Vainly to Break Line in Vicinity of Huntington Center—Massachusetts Finds New Jersey Worthy Foe.

Stratford, Conn., Aug. 15.—The blue battle line has been strengthened by the artillery. After two days of retreating the blue defenders held their own against the red invaders. The artillery had been stationed to the west of the present fighting scene.

The red troops, massed to the west of Derby, tried vainly to break the solid blue line in the vicinity of Huntington Center and Walnut Tree hill. It was Massachusetts against New Jersey. The Massachusetts reds, with four troops of the Tenth United States cavalry, began the attack. Troops of the First and Second New York cavalry encountered red cavalry to the southwest of Huntington, the blue right flank. A pretty cavalry engagement occurred in the narrow roads and amid the bowldered fields at this point. If the United States were scoured from boundary line to boundary no rougher country could be found than in the Connecticut war zone.

Jersey Regiments Adamant.

The two Massachusetts red brigades found the New Jersey regiments a solid wall of defense. On the blue left flank the First and Second Connecticut and Second Maine reds found themselves opposed to the Fifth United States infantry and the First Vermont infantry. The second New York brigade (blue), consisting of the Fourteenth, Twenty-third and Forty-seventh regiments, acted as a reserve and did not participate in the action. This brigade broke camp shortly after daylight and hiked north from Bridgeport to camp on the Mill river to the west of Long hill. The First New York brigade (red), consisting of the Seventh, Twelfth, Sixty-ninth and Seventy-first regiments, acted as the reserve for the invaders.

An artillery duel began between the reds on the lower White hills to the northwest of Shelton and the blue artillery at Walnut Tree hill. The object of the reds was to turn the blue right flank. The blues then began to force their cavalry from the right wing up toward Derby in an effort to cut off the reds from their reserves. The reds promptly ordered the New York brigade held in reserve at Orange to move into Derby and so thwart the efforts of the blues.

NEWPORT HEARS OF ASTOR, JR.

Fashionable Colony Took For Granted Naming of Newly Born.

Newport, R. I., Aug. 15.—News that a son has been born to Mrs. John J. Astor was received here early, having come over the ticker at a brokerage office. The news spread quickly, and when people began to assemble at the Casino it was the general topic of conversation. If Mrs. Astor could have but heard the expressions of pleasure and good will at the event it would have done her good. There was also something significant, as the child was born on the day of the Astor cup race, and by common consent it was taken for granted that he would be called after his father.

Mrs. Astor has not been identified with Newport to any great extent. She was here last summer with her parents at Beechwood, the Astor villa, for a visit just after her engagement was announced, and it was there that the wedding took place.

NO CANAL BILL PERHAPS.

House and Senate Seem Hopelessly Deadlocked Over Measure.

Washington, Aug. 15.—A deadlock over the Panama canal bill was reported to the senate and house. Leaders asserted that it promised to prevent the passage at this session of any general bill for administration of the isthmian waterway.

Railroad ownership of steamship lines is the question over which the senate and house conferees are divided.

Chairman Adamson of the house interstate commerce committee fearing a hopeless deadlock over the bill declared that he was preparing a resolution to give the president authority for general management of the canal. Such a measure would be a temporary substitute for the provisions of the present bill.

WEATHER EVERYWHERE.

Observations of the United States weather bureau taken at 8 p. m. yesterday follow:

	Temp.	Weather.
Albany	78	Clear
Atlantic City	78	Cloudy
Boston	78	Clear
Buffalo	70	Cloudy
Chicago	76	Cloudy
New Orleans	82	Cloudy
New York	77	Cloudy
St. Louis	82	Cloudy
Washington	80	Cloudy

—An Ohio woman, 91 years old, boasts that she has never been kissed. Still at 91 a woman's memory isn't apt to be of the best.—Detroit Free Press.

BUILDING PONTOON BRIDGE

One of Incidents of War Game Between the Reds and Blues.

Photo by American Press Association.

Massachusetts militiamen were caught by the camera as they were building structure over Connecticut stream.

MALIK-I-TAWUS.

Mysterious Sacred Peacock of the Devil Worshipers.

The trustees of the British museum in London have received through the National Art Collections fund the gift of a sacred emblem of the Yezidis in the shape of the peacock god, Malik-i-Tawus, wrought in steel, which has been presented to the nation by Imre Schwaiger, the principal dealer in antiques in Delhi.

Nothing is known of the history of this peacock, which is a very handsome bird, standing quite two feet in height, with tail outspread. It is not of great antiquity, but is believed to have been fashioned about 150 or 200 years ago and to have belonged to a temple of the Yezidis, a very widely scattered people of Kurdistan, Armenia and the Caucasus. The Yezidis worship the redeemed devil under the symbol of a peacock. The belief in this spirit is a very ancient one.

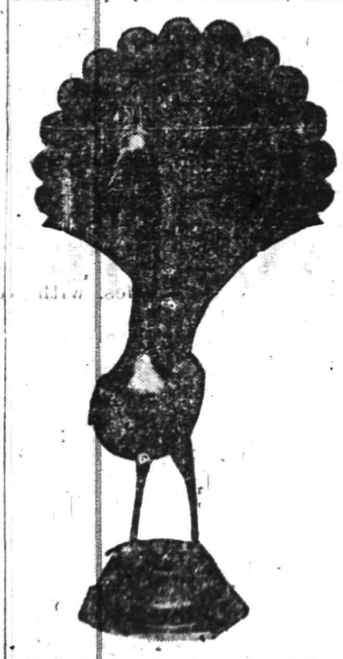

Photo by American Press Association.

MALIK-I-TAWUS.

The Zoroastrian doctrine opposed darkness and light, evil and good, Ahriman and Ormuzd. Included among the powers of evil was a very considerable amount of what in this country would be described as unorthodoxy. Differences of theological opinion were classed under the general heading of the powers of the devil, and it is possible that some of those unorthodox practices and doctrines which were condemned by the Zoroastrians survive among the Yezidis. These people regard the redeemed evil one as the highest power and hold him in enormous reverence.

In the center of the tail of the peacock is a figure of a man with a veil over his face. This at first sight suggests Mohammed, because he is generally represented with a veil over his face, his features being too sacred to be seen, though now and then he is shown with his features visible through the veil. As the Yezidis place Mohammed in the same rank as the Biblical prophets, not giving him a special position, it is not likely that the figure represents him in this instance.

TARRYTOWN CAN'T SLEEP.

Colonel Clowry Makes Protest Against Noise From Motorboats.

Tarrytown, N. Y., Aug. 15.—Colonel Robert C. Clowry, John D. Archbold, Princess del Braga, Joseph Eastman and other wealthy residents who live along the banks of the Hudson have been much annoyed this summer by the noise from motorboats traveling up and down the Hudson without mufflers.

Colonel Clowry has complained to the board of trustees and says that sleep is impossible. He has asked Village President Pierson to try to have the nuisance stopped, saying that New York residents had been successful in a similar crusade. The matter has been referred to the harbormaster.

—There may be as good fish in the sea as ever were caught, but a lot depends on the bait.

500 TON DERRICK FALLS INTO RIVER

Carries Nine Men to Water Fifty Feet Below.

FEARED THAT TWO WILL DIE

Big Wrecking Machine Engaged In Repairing Bridge Over Wanaque River at Ringwood Junction Crashes Through Bridge and Plunges Into River Below.

Paterson, N. J., Aug. 15.—A 500 ton wrecking derrick and its crew of nine men engaged in repairing a bridge over the Wanaqua river at Ringwood Junction, on the Greenwood lake division of the Erie railroad, crashed through the bridge and fell fifty feet into the river below. All the men were carried down with the derrick, and two of them were pinned underneath it.

The engine attached to the wrecking train kept the rails, and Engineer Balan and Conductor M. Wynne immediately formed a rescue party with the rest of the workmen and at great risk extricated the injured men, two of whom, it is feared, will die.

A call was sent to Jersey City, and the special hospital train that the Erie railroad has had in commission for two years was sent out for the first time. Station Master S. W. Swann took charge, and he got five doctors under Dr. Short to go on the train.

The injured men were put on the hospital train, which started for Jersey City immediately the rescues had been accomplished. Two of the men were so badly injured that the train was stopped at Montclair, and they were taken to the Mountainside hospital. They were Emil Art, fifty-five years old, of Jersey City and Thomas Morgan, twenty-four years old, of Mountain View, N. J.

Three others were taken to the St Francis hospital, Jersey City. They were Burt Bay, A. B. Babbitt and Robert Cummings. The last named was badly hurt. Four others were also slightly injured.

The Erie had to make a call on the Lackawanna road for a wrecking train besides sending the wrecking train from Port Jervis.

SIX HURT IN MOTOR CRASH.

Family of West Philadelphia Injured Near Egg Harbor.

Egg Harbor, N. J., Aug. 15. Six persons bound for Atlantic City were hurt here in an automobile collision. The party consisted of Mr. and Mrs. J. McKeeman, their four children and Mr. McKeeman's father and mother. They reside at Philadelphia.

Young Mrs. McKeeman sustained injuries of the entire left side, while her six-months-old child received a fracture of the hip and possibly internal injuries. Mr. McKeeman's mother had a finger broken and suffered cuts and bruises, while her husband's wrists were cut by glass. McKeeman and his son escaped with slight cuts. The machine was badly damaged.

The party was on its way to visit Mrs. McKeeman's mother at Atlantic City, but the members will return to Philadelphia. They say that the other machine did not give them sufficient room to pass.

AERONAUT UP MILE AND HALF

Farmers' Picnic at Washington Park See Ascensions by Two Balloonists.

Washington Park, N. J., Aug. 15.—The crowds attending the South Jersey farmers' eighteenth annual picnic here saw two balloon ascensions. One aeronaut went up a mile and a half, descending at Mount Ephraim, N. J., the other reached a height of 3,000 feet and came down at Gloucester.

There were 20,000 picnickers in the park who viewed with interest the displays of vegetables, live stock and poultry and automobiles, wagons and machinery also were on exhibit.

There was a horse show. Farm work teams were shown. There were silver cups awarded.

Governor Wilson will speak in the exhibition building after being entertained at luncheon.

SHOT IN FIGHT OVER CHICKENS

Vineland Man Slightly Wounded and Brother of Magistrate Arrested.

Vineland, N. J., Aug. 15.—In a fight over chickens Walter Scott of this city, brother of Magistrate Scott of Philadelphia, shot his neighbor, William Holt. Holt got one birdshot in the end of his nose and one in the tip of his chin.

Scott and Holt have adjoining chicken farms. The chickens got so mixed that a separation of the flocks is in order every few days.

The men disputed over the division of the fowls. Each armed himself with a shotgun. Scott said Holt fired first, but missed, and he, just to show Holt what shooting was, planted a shot in his chin and nose. Scott will be given a hearing.

Aviator's Swift Flight.

Paris, Aug. 9.—Aviator Brindejohne, bound from Paris for Berlin in an attempt to win the Pommery prize for a straightaway cross country flight, left the Paris suburb of Villa Coublay. He was averaging ninety-four miles hourly.

—There's always a right and a wrong way, and the wrong way always seems more reasonable.—George Moore.

Liberal Credit
We Open Accounts from
$5 to $1,000
FOR SMALL WEEKLY PAYMENTS. SMALL ACCOUNTS ESPECIALLY INVITED.
To Our Customers:
During this sale you may add whatever you need to your account
WITHOUT ANY EXTRA DEPOSIT
NO CLUB FEES

America's Greatest Furniture House
Ludwig Baumann & Comp'y
49 & 51 Market St.
NEWARK, N. J.
New York Store---Block 8th Ave.---35th to 36th St.
DURING AUGUST WE CLOSE SATURDAY AT 1 P. M. OTHER DAYS AT 6 P. M.

Liberal Dealings
We Take Care of Our Customers in Time of Distress and Misfortune.
Free Insurance
It is our plan to safeguard our customers against misfortune. For this reason we offer FREE INSURANCE, a certificate guaranteeing that in case of the death of the wage-earner of your family we will at once give you a receipted bill in full of your account.
NO EXTRA CHARGES

Our Economy Furniture Sale
Unparalleled bargains mark this as the greatest sale we have ever held. It is the chance of a lifetime to furnish your home at a saving of fully one-half.
Convince Yourself by Comparison That Our Prices Are Always the Lowest

Golden Oak Chiffonier
Actual $6.00 value
3.79
Carved gallery of pretty style, five drawers, in base, selected oak construction, highly polished golden finish, very roomy and of most desirable size.

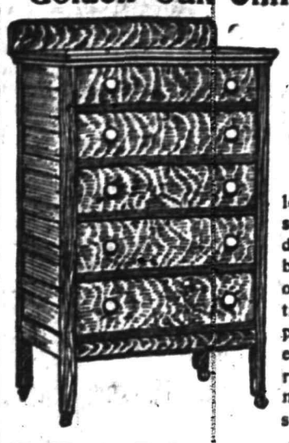

$1 Imported Spice Set 39c
Complete Set
The most useful kitchen cabinet ever offered at a special sale. This handsome set consists of 1 hardwood cabinet neatly made and well finished 6 blue and white china imported spice jars with covers of best quality porcelain, all perfect.
Special Complete Set **39c** Special Complete Set **39c**

Golden Oak Dining Chair
Actual $2.50 Value
1.29
Banister back, with full box cane seat, highly polished, very substantially made.

BRASS BED
Actual $18 Value
9.75
Heavy straight posts, large top mounts, seven substantial filling rods, head and foot, panel effect and ornamental spindles.

Brass Trimmed Enameled Bed
Actual $8.50 Value
4.95
Exceptionally pretty design, heavy posts and filling rods, ornamental chills, fancy scroll head and foot, with brass trimmings.

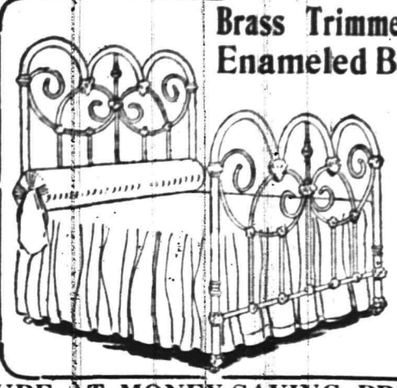

DURABLE, WELL-MADE FURNITURE AT MONEY-SAVING PRICES

Apartment House Refrigerator
Actual $20 Value
13.95
Large apartment house refrigerator of hardwood, extra well insulated, finished in golden oak, with round polished corners, fancy brass locks and hinges; ice capacity 80 lbs.

3-Piece Parlor Suit 34.75
Actual $60 Value
Handsome parlor suit, mahogany finish frames, highly polished, handsomely carved back, heavy claw feet, upholstered with loose cushions.

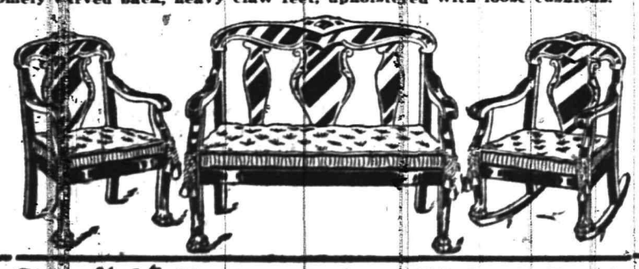

Collapsible Palace GO-CART 6.95
Actual $10 Value
The most popular go-cart model on the market; of perfect construction in every detail, rubber-tire wheels, large size body with large hood, upholstered in various popular shades of tan, black, green or maroon leatherette. We have others at 4.94, 3.25, 1.98

We Give S&H Trading Stamps With All Purchases

For all your drug store wants and especially your prescription work, SEE
Gallaway, The Druggist
Grant Ave. and South Second St. Heart of the West End

THE RAYO POLISHING CLOTH
Does away with all liquid and paste polishes. Simple, economical and efficient.
FOR ALL METALLIC SURFACES
Endorsed and recommended by manufacturers of
ALUMINUM COOKING UTENSILS
For sale at Hardware, Housefurnishing and Drug Stores, Electrical and Automobile Supply Houses, or direct from our laboratory or sales office.
Regular size, 25 cents. Special size, 50 cents.
THE RAYO COMPANY
1342 West Front St., Plainfield, N. J. 5 Nassau St., New York.
6 13 3mos. tu-th-s

Advertisements
—For—
New York Herald, World, Times, Sun, Journal, Telegram, American, Brooklyn Eagle, Globe
—and—
Newark Evening News
Received at
PLAINFIELD DAILY PRESS
At Regular Office Rates.

E. B. MAYNARD'S
Tonsorial Parlors. Electrical Massage for Face and Hair. First-class Work. Children's Hair Cutting a Specialty.
Tel. No. 754-R. 141 North Avenue

ON YOUR WAY
to the station step and see Alex Stille, the Barber, who has opened an up-to-date shop on Depot Park, near Eastbound Station. Special attention to children. 'Phone 833-J.

?
Are you looking for a tenant for your house for the summer, furnished or unfurnished? Use the classified columns of the Plainfield Daily Press. The rate is 1 cent per word for the first insertion, and ½ a cent per word for subsequent insertions. No ad. taken for less than 10 cents. Copy received until 2 p. m. except Saturdays, when forms close at 12:30.

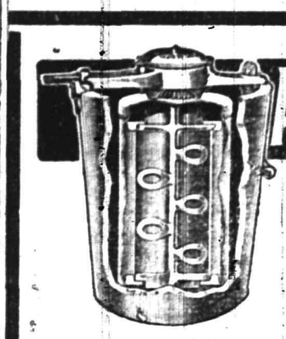

ALASKA FREEZER
"The Freezer with the Aerating Dasher"
The most wonderful of all freezers. By means of its astonishing aerating spoons it whips air into every particle of the freezing cream, making ice cream that is a revelation in texture and delicacy. It breaks all records in speed—
makes perfect ice cream in 3 minutes.
Requires much less labor and uses less ice and salt than any other freezer.

A. M. GRIFFEN CO.
119-123 E. Front Street.
Plainfield, N. J.
Two 'Phones—6-214.

KODAK'S LATEST MODELS AT DOANE'S
JEWELER.
115 PARK AVENUE, NEAR FRONT STREET.
NEW GRADE OF AZO.
CAREFUL DEVELOPING, PRINTING AND ENLARGING.
7 13 3m tu-th-s

Try Press Want Ads.

DEPOSITS OVER $4,000,000.00

INDIVIDUAL, HOUSEHOLD, BUSINESS ACCOUNTS

On all accounts subject to check The Plainfield Trust Company pays

THREE PER CENT. INTEREST

when the balance amounts to $500 or more and no exchange is charged on out of town checks deposited.

THE PLAINFIELD TRUST COMPANY

SPECIAL EXCURSION
TO
Asbury Park--Ocean Grove
FOR
BABY PARADE
Wednesday, August 21, 1912
VIA
New Jersey Central

ROUND TRIP TICKETS
$1.25 GOOD ONLY ON SPECIAL TRAIN $1.25

LEAVING PLAINFIELD
at 8:47 a. m. on above date, Grant Avenue 8:43, Netherwood 8:50 a. m

RETURNING SPECIAL TRAIN
LEAVES ASBURY PARK—OCEAN GROVE 6:05 P. M.
AFTER THE FUN IS OVER

C. K. ARMSTRONG, District Passenger Agent, Newark, N. J.

AMUSEMENTS. AMUSEMENTS.

Plainfield Theatre

SATURDAY NIGHT ONLY—AUGUST 17th.
LIEBLER & CO.'S PRODUCTION OF
Alias Jimmy Valentine
TWO SEASONS IN NEW YORK CITY.
PRICES 25c, 50c, 75c, $1.00, $1.50
SEATS NOW ON SALE AT BOX OFFICE.

802 208

ROTH & CO.

FRIDAY, AUGUST 16

OUR SUPPLY OF
Fresh Caught Fish
FRIDAY'S SELLING

Fresh Caught Haddock, lb	7c
Fresh Caught Flounders, lb	9c
Fresh Fancy Butterfish, lb	9c
Fresh Caught Bluefish, lb	9c
Fresh Waterfish—Fancy Whitefish, lb	9c
Snow White Fresh Cod, steak or boil, lb	12½c
Fancy Chicken Halibut, lb	16c
CRABS! CRABS!! CRABS!!! FANCY SOFT SHELL CRABS, dozen	39c
Flemington Strictly Fresh Eggs, every egg guaranteed, dozen	31c
Best Creamery Butter, lb	32c

SCHEELEIN'S VARIETY MARKET
31 SOMERSET ST. TEL. 1974

GROCERY BULLETIN
FOR FRIDAY AND SATURDAY

Granulated Sugar, 5 lbs	29c
Jersey Potatoes, No. 8 pony basket	29c
Fancy Onions, No. 8 pony basket	39c
Extra Fancy Butter, per lb	35c
Mason Jars, per dozen	50c
Mason and Lightning Rubbers, 3 dozen	25c
Kirkman's & Fels Soap, 10 bars	45c
Blue Tip Matches, per dozen	40c
Vulcan Safety Matches, 144 boxes	65c
Cleaned Currants, 3 packages	25c
Early Rose Potatoes, 16 quarts	55c
Borden's Evaporated Milk, 3 cans	25c
Per dozen	95c
Good Tea, per lb	25c
Good Coffee, per lb	25c
Best Head Rice, 3 lbs	25c
Best Starch, 6 lbs	25c
Snyder's Tomato Soup, 3 cans	25c
Red Oregon Salmon, per can	15c
Armour's Hams, lb	16c

We Give S.H. Stamps
Fred. H. Firstbrook
116 W. Front St.
Phone 1754

SPECIAL
For This Week Only

5 lbs Sugar	28c
3 Cans Milk	25c
1 Magnolia Milk	10c
1 Uneeda Biscuit	4c
1 Large White Mackerel	7c
Babbitt's Soap, 7 for	25c
Gold Soap, 7 for	25c
Fels Naptha Soap, 10 for	45c
Large Can Wesson's Snowdrift Oil	32c
1 Toasted Corn Flakes	8c
1 Maple Flakes	8c
1 Force	11c
1 Large Hecker's Flour	90c
1 Large Pillsbury Flour	90c
1 Large Gold Medal Flour	90c
4 5-cent boxes Matches	15c

C. O. SMITH
Cor. 4th and Liberty Sts.
Telephone 1346 th-f

MRS. H. F. DUENSING.

Mrs. H. F. Duensing, aged 84 years, widow of the former pastor of the German Lutheran church at Grove street and Mercer avenue, died on Monday at the home of her niece, Miss Hagaman, 700½ Fifth avenue, Brooklyn, where she had been living for some time. Mr. Duensing was pastor of the borough church seven years ago. The funeral service will be held at the late home tomorrow afternoon at 2 o'clock. Mrs. Duensing is survived by one niece, Miss Hagaman.

—Interested in outdoor life? Read the gossip on the Press sporting page

FOR RENT AT NETHERWOOD MODERN COLONIAL HOUSES.

559 Belvidere avenue; 10 rooms, 3 bath rooms, open fire places, hot water heat, gas and electric lights, parquet floors; lot 100 by 185.

724 Berkely avenue; 10 rooms, open fire place, hot water heat, gas and electric lights, fine stable with concrete floor; lot 107 by 350.

THE STATE TRUST COMPANY
Plainfield, N. J.
8 3 tf s-tu-th

NOT TOO GREEN.

He Knew Enough to Painfully Realize His Exact Position.

Francis Kilkenny landed in Chicago some years ago, fresh from Ireland, with but a few dollars and no job in sight. He decided to buy a second hand lawn mower and make some money cutting grass. He was directed to the north side of Chicago and finally struck the place where the big houses and fine lawns are.

He went up the steps of a mansion, hammered on the front door and was vastly astonished to have a man stick his head out of an upstairs window and ask: "What are you doing there, you greenhorn? Can't you see this house is closed for the summer?"

"But you're in it," answered Kilkenny.

"Sure I'm in it. I'm the caretaker. If you want anything just go round to the back door, where you belong."

Kilkenny started round, but came to a tall board fence that ran clear across

"HOW LONG HAVE YOU BEEN OVER?"

the lawn and had spikes on it. He didn't see the door in the fence and, after figuring for a time, put his lawn mower against the fence and tried to climb over regardless of the spikes. The lawn mower slipped, and Kilkenny stuck on one of the spikes and hung suspended.

The caretaker heard his yells and came out. Finding Kilkenny hanging there in the air, he looked up at him and said:

"Well, you are green! How long have you been over?"

"Begobs!" shouted Kilkenny. "I ain't over yet!"—Philadelphia Saturday Evening Post.

Jefferson's Prayer and Poultice.

Joseph Jefferson was suddenly taken ill once while visiting at the home of a friend. The wife of the friend whose hospitality he had enjoyed became alarmed over his condition and, being of a religious turn of mind, wished to instill in the mind of the actor her belief in the necessity for spiritual contemplation. A call to his room for the purpose of applying a poultice gave her the much desired opportunity.

"Mr. Jefferson," she said, nervously shifting the poultice from one hand to the other, "for your sake, for the sake of your friends, your family, I—I would like to pray for you."

The actor listened attentively, and his answer came slowly. "Yes, madam," he said, "you may—for my sake, for your sake, for everybody's sake—but for heaven's sake put on that poultice!"

A Pertinent Question.

Speaking of common sense, Dr. Faulkner, head of the Vineland (N. J.) hospital, told the following story:

A queer looking building had been erected on the outskirts of a small town. It was shrouded in mystery. All that was known about it was that it was a chemical laboratory. An old farmer, driving past the place after work had been started and seeing a man in the doorway, called to him:

"What be ye doin' in this place?"

"We are searching for a universal solvent—something that will dissolve all things," said the chemist.

"What good will thet be?"

"Imagine, sir! It will dissolve all things. If we want a solution of iron, glass, gold—anything—all that we have to do is to drop it in this solution."

"Fine," said the farmer, "fine! What be ye goin' to keep it in?"—Everybody's.

EXCURSION POSTPONED.

The excursion to Boynton Beach which had been arranged for tomorrow by Mt. Olive Baptist church, has been postponed. The new date will be announced later.

—Read the Plainfield Daily Press

OUR SERVICE IS AT THE DISPOSAL OF EVERY BUSINESS MAN WHO DESIRES THE CO-OPERATION OF A STRONG BANKING INSTITUTION.

SERVICE

THE STATE TRUST COMPANY
CAPITAL $100,000.00

WE CLOSE AT 12:30 O'CLOCK SATURDAY.

THE ATTRACTIVE PRICES we have placed on the unmatched and odd pieces of FURNITURE will interest you. It is a splendid opportunity for Economical Furniture buying.

THE FURNITURE we offer are the patterns that the manufacturers have accumulated after a busy season. We want to dispose of them and put new goods in their place.

THE PIECES we offer are just as well made and just as valuable as when we first placed them in stock but they are the last we can get of them. So we have put a price on them that will move them quickly.

ALL KINDS OF FURNITURE are included in the reduced price pieces and you will be pleased with the large variety we can show you.

POWLISON & JONES
149-151 E. Front St. Plainfield, N. J.

AMUSEMENTS.

PROCTOR'S
THE THEATRE POPULAR.
BEST REFINED VAUDEVILLE AND MOVING PICTURES.
Changed Monday and Thursday.
Matinee—2 p. m. 10c; Eve., 10, 15c and 25c.
TODAY'S PROGRAM
"The Money Getters," Hal Davis & Co.; singing comedians, Brown & Barrows; cartoonists, the Herskins; violiniste, Elsie Dale; singers and novelty dancers, Sweeney & Rooney.

Clan Mackenzie, No. 204, Plainfield.

Scottish Games
The gathering of the Clans at
PARKER FIELD
Saturday, Aug. 17
At 2 p. m. sharp.
STREET PARADE
Headed by New Jersey Scottish Highlanders Pipe Band with their Giant Drum Major at 1:15 p. m.
AN EXHIBITION DRILL.
Handsome prizes awarded winners of all events. Silver cups, gold, silver and bronze medals—other trophies are on exhibition at Brown & Hollingwood's jewelry store on East Front street, and at Robert Murray's.
Apply at once for application blanks to Robert Murray, general sec., 326 West Front street, Plainfield, N. J.
Entries for open events for registered amateur athletes will close on August 17, at 10 a. m.
Take Arlington Ave. cars to grounds.
Admission to Grounds, 25c; Children, under 12, Free.
Admission to Grand Stand, 25c; Children, under 12, 15c.
8 13 4

CARL SILBERT'S
JEWELRY STORE
is now located at
255 W. Front St.
Opposite Babcock Building.

BONANZA
JEWELRY STORE
Bring your repairs
Watches, Clocks and Jewelry skillfully repaired on the premises by practical men.
Brown & Hollinwood
168 EAST FRONT STREET
Directly opposite Woodhull & Martin
8 6 tf tu-th-s

AVIATION MEET
PLAINFIELD, N.J. DRIVING PARK
Friday and Saturday, Aug. 23-24
Curtiss Flyers
Lincoln Beachey and
Beckwith Havens
WORLD'S FAMOUS AVIATORS
FLIGHTS RAIN OR SHINE
ADMISSION 50 cents
8 14 4t

DISCRIMINATE
Between our goods and other goods offered in competition and you will understand why we have
THE MOST PARTICULAR CONTRACTORS
THE MOST SATISFIED CUSTOMERS
THE LARGEST OUTPUT IN BUILDING MATERIALS.
J.D. Loizeaux Lumber Co.
East End Yard — North Ave. & Berckman St.
West End Yard — Rock Ave. near Front St.
Tel. 1776.

Join the Progressives
We are writing the most of their insurance.
REAL ESTATE LOANS RENTS
GEO. M. CLARKE CO.
Babcock Bldg., Telephone 205 Plainfield
INSURANCE OF ALL KINDS.

AUGUST SIXTEENTH.

1777—British invaders from Canada repulsed in a desperate battle at Bennington, Vt., by New England colonists. General Nicholas Herkimer, hero of the battle of Oriskany, died; born about 1715.

PLAINFIELD DAILY PRESS

THE WEATHER.

Fair tonight and probably Saturday, moderature temperature.
Maximum, 86; minimum, 56.

Established May 10, 1887. TEN PAGES. PLAINFIELD, NEW JERSEY, FRIDAY, AUGUST 16, 1912. TEN PAGES. Two Cents a Copy—$5 a Year.

COOPER RUSHING SURROGATESHIP

Candidacy Strengthened By Warren Organization and His Campaign Is Active.

SOMERSET WAR NEWS

Progressives Open Headquarters In Somerville—Former Assemblyman La Monte Seeks a Friendly Campaign For Congressional Nomination.

Political gossip, now that the worst of the hot weather is past, is beginning to be heard in Somerset county. The recent organization of a Republican Club in Warren township, which was noted in the Daily Press some days ago, has given an impetus to the candidacy of Edward E. Cooper, for the office of surrogate, as he has the endorsement of its members. Mr. Cooper will have his petition out soon and up to the present time he seems to have no opposition in his party. He was in Somerville on Saturday conferring with his friends and he feels very well satisfied with the outlook. Deputy Surrogate C. D. McMurtry is not to have everything all his own way in the Democratic primaries. Philip A. Hickey, of Somerville, has cast his hat in the ring. He is a well known contractor and for many years resided in Raritan.

The Progressives of Somerville have opened a campaign headquarters in the Galpin building and are in this respect ahead of the old parties. No decision has been reached by the leaders here as to what will be done in reference to the county ticket. Most of them, it is said, favor the endorsement of the Republican candidates or, at least, an agreement of some kind by which they can support the local Republican ticket. James E. Bathgate, Jr., of Basking Ridge, attended the conference of Progressives which was held in Trenton on Tuesday. Former Governor Fort was chosen State chairman and Frank R. Higgins, of Jersey City, secretary. Former Congressman Charles N. Fowler, who, it is rumored, wants another term in the house, started a lively debate by suggesting that wherever possible the fight should be made within the Republican party as to who should make the race against the Democrats.

Petitions are being circulated for the nomination of former Assemblyman George M. La Monte for Congress in the Fourth District. Mr. La Monte, however, is not going to have a walkover. There are to be at least two candidates from Mercer county on the Democratic ticket. Former Assemblyman Allan B. Walsh, of Mercer, is to run in the primaries and Colonel William J. Libbey, who nearly defeated Hon. Ira W. Wood two years ago, also has the bee in his bonnet. Mr. La Monte was in Trenton on Tuesday consulting with his friends. He is anxious to have a friendly campaign and made the proposition to Chairman Joseph S. Hoff of the Mercer Democratic Committee, to join with the other candidates and make a canvas of the entire district. He will accompany them on a tour of Mercer county and in turn he will escort the other aspirants through Somerset, Mr. La Monte's home county, in his automobile and introduce them to the voters. He says this is to be a friendly fight for the nomination, that they are all Democrats and there is no reason why the candidates should make antagonistic campaigns. Mr. Hoff will probably put the proposition up to the other candidates and it will be up to them to decide.

Freeholder James B. Brown has filed his petition to succeed himself as a member from Somerville borough, on the Republican ticket.

MISS LEICHTENTRITT WEDS.

Miss Sadie Leichtentritt, daughter of Mr. and Mrs. Meyer Leichtentritt, formerly of this city, but now of Somerville, and David E. Kramer, of Metuchen, were married at Victoria Hall, New York, by Rev. Dr. Cain, on Sunday afternoon last. There were about sixty guests, relatives and friends, present. The couple will reside in Metuchen, where the bridegroom is associated with his father in business. Mr. Kramer's father is president of the borough council.

SON FOR FRELINGHUYSEN.

Former Senator Joseph S. Frelinghuysen, Republican leader in Somerset county, and Mrs. Frelinghuysen are receiving congratulations upon the birth of a son last Sunday morning, at their summer home at North Hampton, L. I. This is the first son in the family, the Senator having two young daughters.

—Neuman Bros. will receive tomorrow morning for tomorrow's trade, 100 baskets fancy Jersey peaches. This is especially fine fruit.

EXCURSIONIST LEFT HIS CHILDREN BEHIND

Drake Didn't Know It Until He Got Back to Plainfield.

Among the many happy excursionists to Asbury Park, yesterday, were Frederick Drake, of 74 Elm place, and his three children. They had a most enjoyable time at that famous resort. In fact, "Frederick" confessed that he had the time of his life and had so given himself up to the enjoyment of the hour that it was a great surprise to him to find on arriving at the North Avenue station that he had left his three children behind him in Asbury Park.

A telegram was dispatched to the police there asking if there was intelligence of the missing ones. But there was none. The distressed Drake was making inquiries as to when the next train would go to Asbury when a train entered the station and the three lost ones bounded off and embraced their delighted father.

MAKING READY FOR POPULATION INCREASE

Bound Brook Residents Preparing to House Workers In Asbestos Plant.

The great buildings of the Johns-Manville plant, at Finderne, are nearing completion. The iron frame work is well advanced. A gang of 30 machinists and boilermakers, who will install the boilers for the big plant were in the borough looking for boarding places.

The company has already begun the work of seeking permanent homes and boarding places in Bound Brook and nearby towns for the big army of employes which they will bring into this section to run their plant. A considerable number of residents of Bound Brook have already offered boarding places for desirable boarders and others owning building sites are now active with a view of providing homes for the new comers in the future.

PROGRESSIVE CANDIDATE FOR CONGRESS IN THE 4TH

Somerset county voters will probably have an opportunity to cast their ballot, if they wish to do so, for a Progressive candidate for Congress. The Mercer County Progressive League, at a meeting held last night, unanimously endorsed John E. Gill, at present an Assemblyman, as their candidate for Congress. Mercer and Somerset being in the same district, Mr. Gill's name will also be on the ticket in Somerset county.

Mr. Gill's name was brought up at the meeting last night, when President Joseph W. McKenzie, of the Mercer county league, was urged to appoint a committee to wait on Mr. Gill with regard to making the fight. The resolution presented said that Mr. Gill had been one of the first men in the county to declare for Roosevelt; that he was the leading spirit in the Progressive movement in Trenton, and that his natural ability and legislative experience, coupled with his beliefs in a protective tariff admirably qualified him as a representative both of manufacturers and workingmen.

This resolution was unanimously adopted after cheering had ceased. Mr. Gill said nothing except to whisper to a man beside him: "They'd better send the committee to talk it over with Mr. Gill."

While he declined to say so it was generally understood among the leaders of the league that Mr. Gill was in a receptive mood and that he would accept the nomination.

FUNERAL OF JOHN MACKEY.

The funeral service of John Mackey was held this afternoon at his late home on Emerson avenue, but owing to the fact that it was private, only relatives and a few intimate friends attended. Rev. Frank Fletcher, a retired Baptist minister of this city, officiated. The burial was in Hillside cemetery. The pallbearers being Thomas Gurnell, Valentine Utzinger, Peter Flynn, Henry Nischwitz, Walter Bradford and Edward Baker, Jr.

CARD CLUB PICNIC.

The Wednesday Afternoon Five Hundred Club and their children, held a picnic at Holly Park, yesterday. Mr. and Mrs. Milton Mendel did much to entertain their friends. They put their lake at the disposal of their friends for bathing, which many of them enjoyed. After a bountiful lunch the afternoon was spent in various sports.

SCHWARTZ REMINDS DAIRYMEN OF LAW

Faulty Print Measures and Bottles Found—Short Measure Ice Cream.

Augustus Schwartz, of Elizabeth, county sealer of weights and measures, suddenly dropped into town yesterday, and his investigations disclosed a number of violations of the law. He examined nine scales, seven of which he found to be faulty. He also discovered several cases where print butter was from three drams to a quarter of an ounce short in weight in the container. The butter is supposed to weigh sixteen ounces without the container and it was further discovered that the required label "16 ounces" did not appear on the container.

Mr. Schwartz visited two dairies, where he found that the proprietors had not complied with the law by having bottles with the quantity of milk they hold blown into them, together with the name of the dairyman. They were warned and told that if they did not attend to the matter action would be taken at once.

In a visit to ice cream places, Mr. Schwartz found in several instances that the paper boxes used for carrying cream were short of the standard measures and they were confiscated on sight. The inspector also learned that some of the peanut venders were using liquid measures instead of dry measures, for selling peanuts. Nine such measures were taken by Mr. Schwartz. Package goods were examined in several stores and the dealers were given timely warning. Following his trip to Plainfield, Mr. Schwartz visited Westfield and Scotch Plains, and in both places he found numerous violations.

ALL IS IN READINESS FOR CALEDONIAN GAMES

The first annual field and track meet of the local order of Scottish Clans will be held on Parker Field tomorrow afternoon and the entries are coming in fast for the numerous events scheduled. The parade will begin at Robert Murray's store on West Front street and proceed through the business section of the town at 1:15, arriving at the field about 2 o'clock, when the meet will be started. A number of the members of Clan Gordon, of Elizabeth, are entered and all that remains for its success is a clear sky. The pipe drum band of an out of town organization has been engaged to furnish the music for the exhibition drill and the Scottish dances which will be a part of the card.

The presence of the "braw laddies" in their picturesque costumes will create an atmosphere of the ancient Scottish games and is considered one of the features of the meet. The prizes are handsome and numerous and should attract the cream of the athletic world.

BALL PLAYER ENGAGED.

The engagement of Enda W. Cronce, of Essex street, to James R. Emery, has been announced, and the wedding will take place sometime in the near future. Both Mr. Emery and his fiancee are well-known in this city where they have lived most of their lives. They are schoolmates. Mr. Emery is the popular shortstop of the Plainfield Baseball Club and has played with a number of minor league organizations during his varied career as a ball player.

SAMUEL BROWN BURIED.

The funeral services of Samuel Brown, who died at Muhlenberg Hospital, Wednesday, were held at St. Mary's church, this morning at 9 o'clock. Father Bogan was celebrant. The pallbearers were John Varden, William Hartfelder, Fredrich Dahrn, and Anthony McDonough. Interment was made at St. Mary's cemetery.

FISHERMEN FIVE.

A fishing party composed of City Collector William Townsend, Dr. C. L. Crist, E. H. Putnam, Edward J. Way and Corra Ryno, left Plainfield by automobile, yesterday, for Sewaren, where they took boat for Princess Bay, where they had luck enough to catch enough fish to supply themselves and friends.

FUNERAL OF MISS RANDOLPH.

The funeral service of Miss Emma D. Randolph, aged 64 years, who died at Muhlenberg Hospital, yesterday, will be held at her late home, the residence of Frank F. Randolph, Prospect avenue and Center street, Dunellen, tomorrow afternoon at 2.30 o'clock. The burial will be in Hillside cemetery.

—Some good bargains in men's and women's oxfords. VanArsdale's mid-summer clearance sale. ***

PASTOR CLEARED IN POLICE COURT

Freeman Strait's Charge of Assault Against Dr. Hauser Peters Out.

COMPLAINT DISMISSED

Justice Rules That No Evidence of Assault and No Basis For Case Is Shown—Clergyman Not Even Called to Stand.

Rev. George Hauser, of Warrenville, pastor of the German Reformed church, Duer street, was cleared of a charge of assault and battery made by Freeman Strait, a neighbor, yesterday afternoon, when the case came before Justice Snape in the North Plainfield court. After Justice Snape had heard Strait's story and complaints, he dismissed the case without calling Rev. Hauser to the stand. He said that there was no evidence and no case against the clergyman.

The trouble between the minister and Strait started when Mr. Hauser's dog ran on Strait's property. Strait told Mr. Hauser to keep his dog off his place or he would shoot it. The dog slipped out of the house the other day and Strait shot and killed it. Rev. Mr. Hauser went to talk with Strait. He stepped up on the veranda and walked toward the door. Strait said that the pastor slammed the door in his face, and this was the "assault and battery."

S. S. Swackhamer, counsel for Rev. Mr. Hauser, said that the clergyman "carried no weapons or clubs, and did not have an attitude of assault when he stepped on Strait's porch." He merely wanted to know his reasons for shooting his dog and effect a peaceful understanding with his neighbor.

It is said that Strait thought Dr. Hauser intended filing a complaint against him, and hurried to town to file a complaint before the minister could. Rev. Mr. Hauser thinks he has good cause to file a complaint against Strait, but nothing definite has been decided by him regarding such action as yet.

AVIATORS WILL USE THE CURTISS BIPLANE

Thrilling Evolutions Planned to Mark Flights at Driving Park Next Week

Beckwith Havens and Lincoln Lincoln Beachey, the widely-known aviators, who will appear at the Plainfield Driving Park, Friday and Saturday, August 23-24, will make their flights in a Curtiss biplane. Both of thes birdmen have been giving wonderful exhibitions throughout the country and their presence in this city should attract thousands of people who are interested in the progress of the flying machine. The flights will be made each afternoon at 3 o'clock, rain or shine. The Dallas (Tex.) News has the following to say about Havens:

"While so widely heralded as some of the famous birdmen who have been seen in Dallas, Beckwith Havens, the aviator, engaged by the State Fair management to fly here during the remainder of the fair, by two splendid flights yesterday afternoon demonstrated skill in the manipulation of his Curtiss biplane that predicts rapid recognition in the world of aerial navigators."

In their exhibition in this city, both Havens and Beachey will go through a series of graceful and thrilling evolutions and for those who have never witnessed airship flights, they cannot fail to attract. The spot selected for the flights is considered one of the best in this section of the State.

"MOTHER" GIVES $2.

"Mother" contributes $2 today to the King's Daughters Baby Camp, thereby helping to swell the funds. There is scarcely a day but that someone's heart is not touched by the appeal made for this work and the King's Daughters are gratified with the response.

Special Baby Parade Excursion to Asbury Park, August 21.

For the famous Baby Parade on above date the New Jersey Central will run a special train leaving Grant Avenue 8:43, Plainfield 8:47, Netherwood 8:50 a. m. Round trip tickets good only on that train going and returning only $1.25, children 65c. (Clinton Avenue rate $1.30, leave at 8:40 a. m.)

*** 8 5 7 9 12 14 16 19 20

"When the frost is on the pumpkin and the corn is in the shock,"
'Twill comfort you to know you've Geo. O. Stevens' coal in stock. ***

SHERIFF MOBUS PUTS DOWN A LITTLE RIOT

Gang of Italian Strikers Subdued Near Harlingen—10 Prisoners Fined.

A riot among a gang of Italians employed by Sigafoos & Poore on the new stone road between Harlingen and Skillman, this week, became so serious that the contractors were obliged to send for Sheriff Mobus and his deputies to quell the disturbance. The sheriff, accompanied by County Detective George Totten, Deputy Sheriff Ross and Deputy Major, well armed, hurried to the scene of the trouble, and after a stiff fight, in which the rioting Italians were subdued, they were hustled into automobiles and taken to the county jail at Somerville.

The Italians were given a hearing yesterday before Justice Sutphen, of Somerville, and fines ranging from $10 to $20 were imposed on each of the ten offenders, who promised to cease their warfare, and not cause any more trouble. The rest of the gang has continued to work as usual.

Part of the gang struck early in the week for an increase of pay from $1.70 to $1.80 a day. The demand was promptly refused by the contractors, and immediately about a dozen Italians began to raise a disturbance. They threatened to drive the bosses and other men off the job and prevent them from completing the contract. The strikers were meeting with considerable success in holding up the work and then the call for help was sent to Sheriff Mobus.

When the sheriff and his deputies arrived, he found the strikers armed with baseball bats, and other implements and at first it looked as though they might be too much for the county officials. The latter took no chances and made one decided and final effort to land the disturbers. The fight lasted for twenty minutes before the Italians were put under subjection and landed in the automobiles.

POSTAL CLERKS DIDN'T GET VACATION MONEY

The failure of Congress to pass the appropriations so that pensioners could get their quarterly checks this month, as stated yesterday, did not affect regular salaried employes of the postal deprtment. Every employe on a salary received his check yesterday as usual. The trouble has been with the appropriation for the vacation time of the employes. This has been held up, but it is expected the trouble will be adjusted within a short time.

The pensioners have not yet received their checks, but a story sent out from Washington, yesterday, indicates that the appropriations will be passed within a day or two, and the checks should be sent out next week sometime. As stated yesterday there are a number of cases where the delay has caused a hardship, especially among those who have no other means of support.

WESTFIELD'S NURSE ILL.

Miss Minnie Clarke, district trained nurse, of Westfield, is ill with appendicitis and is unable to attend to her duties. This leaves the town without the greatly needed services of a public nurse and steps are being taken to fill the vacancy. The women interested in the maintenance of the nursing bureau will hold a meeting Monday, when it is expected the Miss Cunningham will be appointed to take Miss Clarke's place. Since Westfield has had the services of a district nurse, it has been realized that the town cannot go without one. The nurse can be called to any home in the town, and may be had free or for whatever the patient feels he or she can afford for the services.

T. A. B. FAIR.

The T. A. B. Society of St. Mary's parish will hold a fancy sale and fair of a week's duration in the hall, West Fourth street, in November. The date when it will be opened is November 2 and the closing date November 9. As this is election week the society considers that it will be a most opportune time. The proceeds of the fair will go to the benefit of the society. The committee to have charge of the arrangements will be the committee of the society as a whole.

POLISH DANCE.

The members of John III Sobieski Society, will hold an entertainment and dance in their hall on East Second street tomorrow night. A special orchestra has been engaged. The proceeds will be devoted to the benefit of sick members of the society.

—Men's oxfords, tan and black, $1.98 to $3.98; values $4 to $5.50. VanArsdale's August sale. ***

BICYCLIST HURT BY AUTO IN COLLISION

Gettano Too Bruised to Appear Against Chauffeur In City Court.

Pencevengo Gettano, an Italian employed by the Century Rubber Company, of North avenue, was riding his bicycle yesterday afternoon on North avenue, when an automobile belonging to the National Standard Vulcanizing Company, driven by John DeForest, of East Sixth street, collided with him, knocking him off the bicycle and wrecking the latter.

Gettano was cut about the knees and was attended by Dr. B. van D. Hedges. He was unable to appear in court this morning to prefer a complaint against DeForest. The latter contends that the fault was Gettano's, but that he was quite willing to pay for all the necessary repairs that the bicycle would require. The car was travelling about twelve miles an hour, he said, when it collided with the bicycle.

REED TO BECOME A PLAINFIELD RESIDENT

Former State Senator Buys Handsome and Costly Home On Woodland Avenue.

Former State Senator and Mrs. Charles A. Reed, former residents of North Plainfield, are soon to become residents of Plainfield, after an absence of about two years. Mr. Reed, through his broker, Charles H. Lyman, has just purchased the attractive and valuable residential property on Woodland avenue, formerly owned by William B. Wadsworth, and will take possession about October 1. The property consists of a tract of six acres of land and a modern dwelling complete in every appointment.

Since giving up their residence in North Plainfield Mr. and Mrs. Reed have travelled extensively abroad. Mr. Reed making an around-the-world journey partly for pleasure and partly on business. While he has not made any announcement of his plans for the future, Mr. Reed will doubtless continue his relations with large business interests. For many years he was associated with William A. Coddington in the practice of law under the firm of Reed & Coddington, and during his residence in North Plainfield was counsel for the borough.

ALL TOO POOR TO CARE FOR THEIR AGED FATHER

Mrs. Frances Miller, of 330 East Fourth street, was arraigned in the police court today on complaint of Mrs. Kate Kelly, of Cottage place, for the alleged use of insulting language. Mrs. Kelly told City Judge William G. DeMeza that Mrs. Miller had called her an "Italian monkey." After admonishing both to be of good behaviour, he suspended sentence.

To show cause why they should not contribute to the support of their father Nelson Peterson, Albert Peterson, son, Lucy Peterson, daughter, and Delia Randolph, step-daughter, were arraigned by the Overseer of the Poor in the city court this morning. It was shown that they were in such indigent circumstances that none of them were able to accommodate him with a home. It was agreed that he should be sent to the almshouse, each of his relatives to contribute fifty cents towards his maintenance.

BOWLED OVER BY OFFSET.

Elizabeth, Aug. 16 (Special)—Charles Ludwig, of Broad street, Westfield, who was sued by Gustav Schmal, a journeyman baker, for wages for work performed, turned the tables on Schmal in the District Court, yesterday, in an "offset" action recovering $65 judgment for rental due him from Schmal for rooms and used as a bakeshop and also for money loaned. Schmal claimed $22.64 for wages due.

FAREWELL DINNER.

A farewell dinner will be given Sunday night to Organizer T. W. Morgan by the officers of the recently organized Nest of Owls, No. 1733. The affair will be held at the home of Past President Ercole Brancati on Terrill road.

TO PASS ON BRIDGE.

The Somerset County Board of Freeholders will meet at the new West End avenue bridge in the borough next Tuesday morning to pass on the structure, which is now completed.

EXPECT LOWER TAXES IN BORO

Administration's Hopes Based On Standstill Expenses and Higher Valuations.

LAST YEAR'S RATE 2.20

Fire Department and Sewer Account Cut $2,000—Police and Street Departments Get More—Figures of County Budget.

The North Plainfield tax budget for this year will total $30,796. This was computed and passed on by the Borough Council at an adjourned meeting last night. The actual amount of the budget is $36,796, but as $6,000, the estimated receipts from licenses and fines, has to be deducted from this, it leaves $30,796 to be raised by taxation for the borough expenses. This is only $1,446 over the amount required last year.

There have been a number of changes made in order to take care of the new conditions arising this year. The police department appropriation has been increased $1,300, while the fire department amount has been reduced $2,000. It was found necessary to increase the street fund $1,500 but the sewer appropriation was reduced $2,000.

The Board of Health requested a larger amount and their appropriation was raised from $600 to $1,000.

The amounts required to be raised by tax for the year 1912 and those called for last year are as follows:

	1911	1912
Police Dept.	$4,000	$5,301
Fire Dept.	3,800	3,600
Street Dept.	7,000	8,500
Lights	5,900	5,950
Water	1,500	1,595
Poor	1,400	1,600
Bonds and Interest	2,050	1,000
Bor. en. Fund	5,000	4,000
Sewer	3,000	1,000
Board of Health	600	1,000
Shade Tree	100	250
Suspense		1,000
Total	$34,350	$35,796
Contingent Fund	1,000	1,000
	$35,350	$36,796
Estimated receipts from licenses and fines, etc.	6,000	6,000
Total amount to be raised by taxation	$29,350	30,796
Increase this year		$1,446

It is believed that valuations will be higher this year and with expenses practically the same, the high tax rate of $2.20 of last year will be lowered considerably.

J. W. Barrett resigned his position as a member of the shade tree commission. W. J. Hudson, street commissioner, was appointed to fill out Mr. Barrett's term which will expire Aug. 5, 1915.

Councilman Milne, of the street lighting committee, reported that the men had made arc inspection and found that the branches of trees around the lights, greatly lowering the efficiency of the lighting system. The shade tree commission was ordered to trim such trees.

On the recommendation of Mr. Milne a resolution was passed which calls for the uniform and regular placing of street lights. They are to be directed toward the centre of the street, and are to be 14 feet from the roadbed. The lamps cannot be any nearer the pole than 3 feet 6 inches.

John P. Emmons, J. V. E. Vanderhof and George White were appointed Commissioners of Assessment for the recent improvements on Park place and Steiner place.

The Somerset Board of Freeholders has fixed the county budget as follows: Current expenses, $82,000; bridges, $64,000; roads, $60,589. This made a grand total of $206,589, far in excess of that of last year, when it was only $174,000. After considerable discussion it was resolved to ask the county board of taxation for $195,000. County Collector Allen and Counsel Frech were requested to meet with the tax board and endeavor to impress upon the latter the need for the large sum desired this year, made imperative because of extra amount needed for bridge work, much of which is required under recent laws.

The amounts asked for bridges by each member were as follows: Bedminster, $6,500; Bernards, $12,000; Branchburg, $8,500; Bridgewater, $2,800; Franklin, $3,500; Hillsborough, $5,500; Montgomery, $2,500; North Plainfield, $2,700; Warren, $2,000; Borough of North Plainfield, $11,000; Somerville, $2,500; Bound Brook, $800. Total, $60,300.

At the budget meeting, which was held Wednesday, the Somerset Water Company applied for a permit to run its pipes along the county road in Bedminster township for the purpose of supplying Peapack, Bedminster and Gladstone with water. The matter was laid over until the next meeting to allow Counsel Frech to present

(Continued on page 4.)

Saturday Will Be Half Price Day

We have marked exactly **HALF PRICE** all of our entire stock of

Ladies' Parasols
Hammocks
Linen Suits
Wash Skirts
Wash Dresses
Wash Goods Remnants

You may not feel that you are in need of any of the above just now but it will pay you to get them now and hold them until you do. It will be good investing.

HERE ARE A FEW MORE THAT WE HAVE MADE A SPECIAL SELLING PRICE ON FOR SATURDAY

Ratine Outing Hat. These have been selling at 98c, **SATURDAY 69c**

Felt Outing Hats. In white, blue and pink; **SATURDAY $2.49.**

Del Park Underwear. For gentlemen. Regular price 50c, **SATURDAY 39c.**

Long Kimonas. Of figured lawns, trimmed in pink, blue and lavender; reg. 75c, **SATURDAY 39c.**

White Lingerie Shirt Waists. Of fine lawn, high and low neck, lace and emb. trimmed; reg. **$2.50, SATURDAY $1.69.**

Gents' Negligee Shirts. Our entire line of 50c Shirts for **SATURDAY ONLY 39c.**

BIG BASEMENT SPECIAL
A Large 10c Size Can of CLEANSER.
This cleanser is as good and a whole lot better than many which sell for twice as much.
For SATURDAY ONLY, 6 Cans For 25c

PLAINFIELD'S SHOPPING CENTRE

A. E. FORCE & COMPANY

"THE WHITE STORE"

PLAINFIELD'S SHOPPING CENTRE

We Give S&H Green Trading Stamps

PLAINFIELD'S NEIGHBORS

High Bridge-Califon.

William H. Black, Martin Kianey, Edward G. Stone and John C. Stone, of High Bridge, will attend the State convention of the Firemen's Relief Association at Atlantic City.

After visiting Rev. and Mrs. Harry P. King at Califon, Mrs. Hart and daughter, of Dover, went to Flanders Wednesday for a visit.

Under the auspices of Lahiatang Tribe No. 164, I. O. R. M., of High Bridge, a dance will be held August 24 at Riverside Park.

The Cokesbury Presbyterians will hold their annual church fair on August 21.

Hunterdon County.

Frederick Osborn, of Bangor, Pa., is the guest of Miss Sadie Castner at Spruce Run.

Owing to the ebsence of the pastor at Asbury Park, there will be no services in the Glen Gardner Methodist Episcopal church the next two Sundays.

J. W. Apgar, of Spruce Run, is spending a few days in Orange.

Communion services will be held in the Spruce Run Lutheran church next Sunday morning.

Mr. and Mrs. Fred O. Bush and little son, of Wilmington, Del., who have been visiting at the home of his parents in Glen Gardner, are spending a few days with relatives at Brass Castle.

After spending a few weeks at the home of her brother-in-law and sister, Mr. and Mrs. Samuel O. Rush, in Glen Gardner, Mrs. Harry Pleager and child have returned to their home in Washington, D. C.

Mrs. William Van Duyne and children and Mrs. William Rowland and children, who have been visiting their uncle and aunt, Mr. and Mrs. James McConnell, at Glen Gardner, have returned to Paterson.

Mrs. George Curling and child have returned to Glen Gardner, after spending a few days at the home of her parents in Clinton.

Alexander Budd and family, of Ridgefield, are visiting at the home of Mrs. C. Ammerman, near Hampton.

The married men and the single men of Glen Gardner will play a baseball game at that place Saturday afternoon, the proceeds to go toward erecting a foot bridge over Spruce Run Creek.

Whitehouse.

Mrs. Sarah Williams, of Virginia, is in East Whitehouse as the guest of her mother, Mrs. Rulif S. Swackhamer. For many years Mrs. Williams was a resident of this section.

The Sunday-school of the Presbyterian church at Lamington will go on its annual picnic to Dunham's grove at Larger Cross Roads, next Wednesday. At the same time the Sunday-schools of Peapack and Gladstone will be picnicing there.

William V. Wyckoff and family, of Trenton, are spending their vacation at the home of Mr. Wyckoff's mother, Mrs. Catherine C. Wyckoff, near New Germantown.

Mr. and Mrs. John VanDerveer returned to their home in New Brunswick yesterday, after an extended visit to Mr. and Mrs. Frederick E. VanDerveer, in East Whitehouse.

There will be no preaching services in the Reformed church at Lebanon next Sunday, as the pastor, Rev. William J. Lonsdale, is taking his vacation.

Miss Z. Florence Rinehart, of Easton, Pa., who has been visiting her sister, Mrs. Harry C. VanDerveer, in East Whitehouse, went to New Germantown yesterday to be the guest of Miss Edith Craig.

Miss Luvia Neubeck, of Brooklyn, is spending sometime at Lamington as the guest of Miss Ella Braun.

The Misses Norton, of Clark's Summit, Pa., are visiting at the home of John N. Stout at Lamington.

Mr. and Mrs. John N. Apgar and son Stanley, of East Whitehouse, returned home Wednesday from a visit in High Bridge and Lebanon with various relatives.

Mr. and Mrs. William Ransom, of New York, are visiting Mr. and Mrs. Andrew H. Seals, in East Whitehouse.

Miss Jennie Anthony, of Lamington, has gone to Woodland Beach, Staten Island, where she will be the guest for a week of Mrs. John Butler.

Miss Dorothy Edwards, of Brooklyn, is the guest of Miss Grace Smythe, at Lamington.

A number of the young people of this section will attend a shirt waist dance tonight at Bonnell's Hall at Whitehouse Station. Bert Bonnell and Charles Wyckoff form the committee in charge.

The stewards of the Methodist church in East Whitehouse have a force of men building a concrete platform at the entrance to the edifice.

Mrs. VanValen and daughter, Miss Maude, and son Morris, of Newark, returned home Wednesday, after a visit to the home of Benjamin McDowell, near Lamington.

John McDowell and family, of Newark, are visiting at the home of Mrs. Marietta Henry, in Lamington.

North Branch.

Mrs. Clarence VanFleet and children, of Elizabeth, are spending their vacation with Mr. and Mrs. John L. VanFleet, at Readington.

The regular services Sunday morning and evening will be held during the remainder of the month in the Presbyterian church at Lamington. There will be no evening services during the rest of August in the Presbyterian church at Pluckemin.

Clinck Hoffman, of New York city, is spending his vacation with his mother, Mrs. M. E. T. Hoffman.

Mr. and Mrs. John Scott, of Whitehouse, are visiting various relatives in this section.

Rev. and Mrs. Charles E. Corwin have arrived at the parsonage of the Reformed church here from their vacation outing, which was spent along the coast of Maine.

Miss Bertha Felmly, of Plainfield, is visiting her sister, Mrs. Harry Dalley, near Readington.

There was a large assemblage at the farm of Frank N. Cole, at Readington, Wednesday afternoon, for the annual harvest home of the Reformed church. Music for the occasion was furnished by the Somerville Cornet Band, and a supper was served by the women of the church. The fair was continued Wednesday night.

Mr. and Mrs. Goldman and Mr. and Mrs. John White, of Brooklyn, have rented the Dr. Beeman property at North Branch and will take possession in a few days.

The Misses Mabel Paulison and Florence Ackerman, of Newark, are spending a week with Miss Paulison's mother, Mrs. A. B. VanDerbeek, at her home at Burnt Mills, near this place.

Mrs. Charles Wyckoff, of Reaville, is visiting Mr. and Mrs. Lewis Smith at their home at Readington for a few days.

Mr. and Mrs. Luther VanFleet returned to Lebanon, Wednesday, after a visit to Mr. VanFleet's sister, Miss Marietta VanFleet, in this place.

Flemington.

Sheriff David L. Holcombe has drawn the following petit jurors to serve at the September term of court: H. K. Lance, Thomas Carmody, Theodore Mellick, Lewis Helsel, Howard Johnson., George Hockenbury, Walter Holcombe, William J. Volk, Lewis Burd, Marshall Apgar, Elmer Neice, Louis Rooks, Jacob Barton, Garrick Kinney, John Bellis, Johnson Pierce, Louis Anderson, Jr., David Wene, Howard Blackwell, Whitfield W. Kels, Benjamin F. Apgar, Edward W. Bloom, Nedwell Parks, George H. Titus, C. V. Weller, Grover C. Risler, C. E. Connet, Harry S. McClain, C. R. Williamson, Lewis L. Apgar, James I. Bumster, George W. Frace, Cornelius V. Apgar, John Tinsman, Robert M. Johnson, Richard Mangan, James B. Dare, Francis Hager, Whitfield Rittenhouse, Samuel Rush, William E. Kugle, Edward Dalrymple, A. L. Shrope, James B. Dare, J. Calvin French, Frank Rolle, Asher Stryker and George Dalley.

Miss Alice C. Holcombe, of Ringoes, who has been spending a week at the home of Mrs. C. S. Alvater, left for Neshanic Wednesday evening, where she will spend a week at the home of Mr. and Mrs. Lewis Ammerman.

Belmont Worman and Finley Hackett, of the battleship Mississippi, stationed at the League Island Navy Yard, Philadelphia, have been enjoying a forty-eight-hour furlough at the home of Mr. Worman's parents, Mr. and Mrs. Mahlon Worman.

Dewitt Smith and Russell Bigelow, of Hampton, were the guests of friends here Wednesday.

Earle Kinney removed from South Plainfield to this place Wednesday. He succeeds C. Leslie Dean as agent for the Central Railroad Company.

Miss Grace Drake, of Woodsville, is the guest of Miss Blanche Alvater.

The pulpit of the First Baptist church will be occupied by Rev. Asa Dilts, of Lowell, Mass., next Sunday morning and evening. On Sunday, August 25, Rev. A. L. Moore, of Franklin, Pa., will preach.

Westfield.

George Alpers, of Dudley avenue, is spending his vacation at Nova Scotia.

Mrs. Parker, of Clark street, is enjoying a sojourn at Asbury Park.

Mrs. Charles Rich and children, of Clark street, leave tomorrow for a stay at Allenhurst.

Mrs. T. D. Price, of Cumberland street, is entertaining Mrs. J. B. Naecue, of Cortland, Me.

Plains & Fanwood.

Mr. and Mrs. William Ward have returned from a week's automobile trip through Pennsylvania and points of interest around the Delaware Water Gap.

Twilight Council, Jr. O. U. A. M., held a well attended meeting last night for the summer season. After the regular order of business was transacted cigars and refreshments were enjoyed.

Camp Endeavor, located on Johnston's Drive, is one of the liveliest camps in the State. About 25 boys are at the camp and the life is thoroughly enjoyed by all. During the daytime trips are made on the mountains, baseball is enjoyed and the swimming pool on Johnston's farm is a favorite spot on the warm days. Camp will break early in September.

Mr. and Mrs. William R. Buckley have returned from a week's stay at Asbury Park, where they were registered at The Ocean Spray on Lake avenue. They were accompanied home by their daughter, Miss Evelyn, who has been spending three weeks with Miss Marion Johnston at Ocean Grove.

Mrs. George Harper spent yesterday with her sister, Mrs. Edward Richardson, who is spending the summer at Asbury Park.

Charles Hofler and family, who have been occupying the Marsh house on Park avenue for several months, have removed to Plainfield.

George Boe, of Second street, has returned from a week's outing at Ocean Grove.

Mrs. John Lewis has returned from a visit with relatives in Hunterdon county.

Miss Pauline Raleigh, of Westfield, is visiting Miss Dorothy Beeken, of the borough.

Russel Johnston is visiting Clifford Noble, of Staten Island.

Miss Wilhelmina Hossinger is enjoying a two weeks' vacation from her position at Woodhull & Martin's, of Elizabeth.

Miss S. D. Green, of Yorktown Heights, N. Y., is visiting Mrs. S. G. VanHoesen.

Charles Layton is entertaining his sister, Miss Matilda Darby, of Connecticut.

Miss Ruth Hetfield is entertaining friends from out of town.

Mrs. A. Sheelen is entertaining her sister, Miss Daisy Gahagan, of Plainfield.

Miss Laurabell Moffet has returned home after a week's visit at Westchester, L. I.

Miss May Voorhees has returned to her home in Whitehouse, after visiting Mrs. Emma Snyder.

Mrs. A. Storr is visiting her parents at Bound Brook.

Dunellen & Vicinity

Miss Helen Bernard, of North avenue, was the lucky one in the contest for $5 in gold held under the auspices of the St. John's Lyceum. The members enjoyed a smoker in the club rooms on Weshington avenue Wednesday night when the announcement was made. Over $80 was realized.

Mrs. John Logan, of Washington avenue, spent yesterday with friends in Elizabeth.

Mr. and Mrs. Baron, of Second street, entertained a number of their friends by a progressive peanut barn dance in their barn on the rear of their property last night.

Mr. and Mrs. Field, of Second street, spent yesterday seeing the sights at Coney Island.

Mr. Haynes, of Washington avenue, took charge of Clarence Voorhees' meat shop yesterday.

Henry Ritterbusch, Henry S. Garretson, George W. Day and Adam Herlick, will enjoy a clam bake tomorrow at some place along the Jersey shore.

Mrs. Henry S. Garretson and daughter Lillian, are expected home tomorrow from a stay at Sacandage Park, N. Y.

William Brokaw has returned to his home in Philadelphia after spending a few days as the guest of Mrs. Josephine Vance and Ritie Brokaw.

Isaac J. Stites attended the meeting of the Past Councilors Association at Woodbridge, last night.

Monday night is "pay night" at the local Building and Loan Association.

South Plainfield.

James McCarthy, of Brooklyn, has returned home after spending a week with his aunt, Mrs. Thomas Brenan.

Paul Geary has returned from a visit with friends in New York.

Mrs. A. Soper has returned home after visiting her daughter, Mrs. G. Schenck, of New Market.

The Misses Ruth and Grace Boss have returned home after spending a week with their aunt in Bloomsbury.

John Ball has returned home after visiting friends in Plainfield.

Miss Myrtle Randolph is visiting out-of-town friends.

Albert Delaney and family are visiting Mrs. Delaney, of Front street.

Mr. and Mrs. Melvin Shrope and daughter have returned from a visit with friends in Plainfield.

Miss Lorretta Thornton is visiting out-of-town friends.

Mrs. William Farrell and children, of Metuchen, have returned home after visiting her mother, Mrs. Mary McDonough.

Mrs. William Hamilton spent yesterday with friends in Plainfield.

Miss Marjorie McGuire has gone to Elizabeth to spend a few weeks with friends.

Bound Brook.

Mr. and Mrs. Fred N. Voorhees are receiving congratulations over the arrival of a young daughter.

James Capano, of the First National Bank, is having his vacation this week.

Mrs. Harvey Whitlock, of Ocean Grove, is spending some time with Mr. and Mrs. Daniel Whitlock, at Beechwood Heights.

Miss Grace Apgar, of Camden, has been visiting Mr. and Mrs. C. O. B. Byer, of South Bound Brook.

Mrs. J. H. Duryee, of Jersey City, and Mrs. J. V. B. Voorhis, of River Edge, are spending some time with Mr. and Mrs. Eugene Duryee on Cedar street, South Bound Brook.

Mrs. Joseph A. Skillman spent Wednesday at Philadelphia.

Mrs. William Greenheimer and children, of the West End Hotel, are spending a few weeks at Lake Hopatcong.

Alexander Morecraft, of South Bound Brook, has the contract to build a store and dwelling combined for R. Matt, of New York City, to be located at the corner of High and Madison streets, South Bound Brook.

Mrs. Charles Metzner, of Bayonne, is spending a few days with Mr. and Mrs. Wilbur G. Voorhees, at Beechwood Heights.

Martin Cook is having an addition built to his Rambler garage on East Main street, New Bound Brook.

Runyon Field has received the contract for laying over 4,000 feet of concrete sidewalk at Manville Park, the new development property of the Bound Brook Realty Investment Company, west of Bound Brook.

Tomorrow, weather permitting, the local ball team will play the Plainfield team at Plainfield.

A number of young people from the Bound Brooks will attend a harvest home at Blawenburg tomorrow evening.

Dr. and Mrs. Harry D. Powelson, of Hamilton street, are enjoying two weeks touring through Pennsylvania.

Mrs. Oliver Pfiefer was a visitor with Mrs. George Blauvelt yesterday.

Mrs. Philip Diehl and son Harry, have returned home after spending two weeks with relatives at Allentown.

Warrenville.

Mrs. Hawkins, of Mt. Horeb, is visiting friends in New York City.

Miss Edith GaNun, of Grove street, Plainfield, is visiting Mr. and Mrs. Howard Toms, of Warrenville.

A harvest home festival will be held on the lawn of the Methodist Spiscopal church on the afternoon and evening of Thursday next. The lawn will be prettily decorated with harvest fruits and grains. A band will dispense music during the evening. Cake, candy and ice cream will be sold.

William Cooper, of Brown Hall, Dunellen, visited friends in Warrenville on Thursday.

Frank Lesser, of Coontown, is spending several days in Newark, visiting relatives.

Mr. and Mrs. Richard Pearce, the Misses Florence, Margaret and Dorothy Pearce, Arthur Pearce and Sidney Downs are spending a couple of weks as the guests of Mr. and Mrs. Alfred Jennings, of Fairview Farm.

Mrs. Ollie Ulmer and son Allard, of Plainfield, are the guests of Mr. and Mrs. Benjamin Harrison, of Coontown, for a week.

Miss Mayme Ralph, of Plainfield, is visiting friends in Mt. Bethel.

Miss Sarah Bornmann spent Tuesday at Riverside Park.

A picnic was held at Riverside Park by the Springdale Methodist Episcopal church, on Tuesday. A good time was enjoyed by all. Friends were present from Martinsville, Mt. Bethel, Coontown, Warrenville, Mt. Horeb and Springdale. The Ladies' Aid furnished ice cream to the Sunday-school children.

Special services will be held at the Mt. Horeb M. E. church on Sunday. The Rev. Mr. Stevens, who has spent thirty-two years of his life as a missionary in India, will tell the story of his career and experience there.

Miss Francis Litell and Edgar Litell, of Newark, are visiting their aunt, Mrs. John Bower, of Warrenville.

The funeral of John Gunton, Sr., father of John Gunton, who resides in Mt. Horeb, was held in the Coontown church on Thursday afternoon. Mr. Gunton died at Pluckemin. He was eighty-three years of age. Interment was made in the Coontown cemetery.

A peach and ice cream festival will be held on the church lawn of the Congregational church on Tuesday, August 24.

MAKING READY TO ISSUE NEW DIRECTORY

Second Canvas to Be Taken Next Week to Increase Completeness.

W. L. Richmond, publisher of directories, who has taken over the work of publishing a directory for Plainfield and vicinity, has finished the first direct canvas and next week will start the second canvas, this one being for the purpose of correcting mistakes, omissions, etc., and to recanvas vacant houses, offices and places that were found closed on the original canvas.

Mr. Richmond would appreciate any co-operation on the part of Plainfielders in helping to make the new directory as near correct as possible; also on the part of those who may think their name might have been overlooked, or who have made a change in residence during the past six weeks; especially roomers and boarders, who are often forgotten by the landlady. Mr. Richmond requests all such to send him their full name, occupation and address to the Warburton building, Yonkers, N. Y. The address moved from should be given with new address.

Cursory glances must be second cousins to coss words.

Appealing to a man's reason is almost as productive of results as appealing to a woman's vanity.

Sales Agents
FOR THE
Plainfield Daily Press
BUSINESS OFFICE,
105 North Avenue.

Open daily until 7:30 p. m. Advertisements received for publication same day until 11 a. m.

Telephone, Plainfield 1300. Private Branch Exchange connecting all departments.

CITY—
E. A. Laing, 149 West Front St.
W. H. Olmstead, 351 Watchung Ave.
Moledezky, West Front street.
Moledezky, 2 Somerset street.
F. Wagner, North Ave. (City Market).
Union News Co., North Ave. Station.
Comblas & Co., North Ave.
Haberle & Draper, Watchung Ave.
Robinson & Deutsche, Watchung Ave.
A. D. Mallinson, Liberty & W. 4th Sts.
J. Loprestt, 405 Watchung Ave.
Debele & Stahl, 111 Somerset street.
J. C. Field, 411 Park Ave.
Anderson, Liberty street.
BOUND BROOK—
Union News.
DUNELLEN AND NEW MARKET—
F. Corlell.
Pennock.
C. Doyle.
FANWOOD—
Delivered direct from main office.
LINCOLN—
Pervis.
Schofield.
SCOTCH PLAINS—
Delivered direct from main office.
SOMERVILLE—
Jacob Gernert.
Varley.
SOUTH PLAINFIELD—
Robert Hamilton.
Suydam.
WESTFIELD—
Thompson & Bogart.
Chasser.
Snyder.
Wittke.

Are You Going Away for the Summer?

DON'T FORGET TO HAVE THE

Plainfield Daily Press

Forwarded to Your Summer Address.

Address will be changed as often as desired.

ALL THE LATEST HOME NEWS.

TELEPHONE that address NOW before you forget it, or drop a postal after you get located and paper will be forwarded immediately.

Telephone 1300

Address—Circulation Dept.

E. B. MAYNARD'S
Tonsorial Parlors. Electrical Massage for Face and Hair. First-class Work. Children's Hair Cutting a Specialty.
Tel. No. 754-R. 141 North Avenue

ON YOUR WAY
to the station stop and see Alex Stile, the Barber, who has opened an up-to-date shop on Depot Park, near Eastbound Station. Special attention to children. 'Phone 323-J.

These Extra Specials for Friday & Saturday

are out of the ordinary values; they are our regular stocks and each reduction is a genuine mark-down.

Your Choice of Children's, Misses' and Womens' Wash Dresses worth up to $2.98 $1.00

We've bunched together what remains of our stocks of tub frocks for women, misses and children and you can take your pick at this one price. They are all well made and finished—come in many pretty styles, all this season's designs, are in percales, chambrays, ginghams, linenes and other materials and there's sizes 6 to 14 in the children's and regular sizes in the junior and adult models. In all there's about 8 dozen that originally sold up to $2.98, and for Friday and Saturday you have your choice at $1.00

$1.98 NORFOLK COATS $1.49

These are an exceedingly smart and stylish garment, made of a wide wale white corduroy in a properly finished manner, with black patent leather belts, and there's misses', girls' and women's sizes here. Reduced specially to $1.49

ALL OUR $1.25 MIDDIES NOW 98c

This includes all the styles, all white, white with blue flannel and galatea collars, white and blue strip norfolks, and models in the stylish and favored khaki. All sizes in stock and specially reduced to 98c

Dainty Lingerie Waists Reduced to 69c

Selling Regularly at 98c.

For Friday and Saturday we will reduce all these waists for a clean out. They are in many pretty styles, are all well made of good materials, but you may find them a trifle mussed from handling, still that doesn't take away the fact that they are grand values at the special price of 69c

Extra Strong Vals. in Ladies' Undermuslins

Finely made and dainty garments secured at prices below regular figures, which saving we pass to you.

PETTICOATS $1.25

Three very pretty styles, made of splendid quality materials with deep flounces, trimmed with beautiful eyelet embroidery, in three different patterns. A "more than ordinary value" at.....$1.25

EXTRA SIZE PETTICOATS

These garments were fashioned specially for women who find the regular sizes too small. They are cut full and not skimped, are made of good quality material with deep embroidered flounce and are specially priced at $2.00

COMBINATIONS AT $1.49

These are in both styles, drawer and skirt, are made of fine quality flouncing in three very pretty eyelet patterns. They are stylishly cut and splendidly made and are another big value at $1.49

PETTICOATS AT $1.00

These are in the golf skirt style, are made well of good quality materials with flounce of pretty eyelet embroidery in dainty patterns. Another garment which is above the ordinary value at $1.00

Dr. N. C. Sears, Optician, Gives Free Consultations.

Where Pay Your Money for— **Tepper's** PLAINFIELD, NEW JERSEY

Riker's Reliable Toilet Requisites on Sale Here.

COAL DEALERS

TenEyck & Harris.
Dealers in LEHIGH VALLEY COAL
Office Rowley's Drug Store, 219 W. Front St. Tel. 2281-J-2

TenEyck & Kelley
COAL
741 South Ave. Tel. 1158

GEO. O. STEVENS COAL 747 WEST FRONT ST.

R. L. CLINE
(Successor to C. H. Rugg & Co.)
BEST QUALITY LEHIGH COAL
Yard and office 432 W. 2d St. Tel. 93

Richard Parrott, Jr.
BEST GRADES LEHIGH
COAL
686 South Second St. 'Phone 1569.

N. MEYERS & SONS
COAL
COKE AND WOOD
Office Tel. 1152-w Yard Tel. 1911-w
21 Watchung Av. 4th & Washington Str

PEACHES
You will enjoy the Delicious Flavor of these Peaches which we offer you at Reasonable Prices. Not only large in size but in Quality. Also other Fresh Fruits and Vegetables.
Prompt Deliveries.
W. W. DUNN
"THE PARK GROCER"
Duer St. and Lincoln Place.

XIVANTINOS & JELLING
Successors to Alex. Lazardi.
Foreign and Domestic Fruits, Choice Confectionery, Nuts, Cigars, etc.
211 W. FRONT ST. Tel. 866-W

Gustav Lavere

160 DUER STREET
North Plainfield
'Phone 334-W

SPECIALS FOR FRIDAY, SATURDAY & MONDAY.

Finest Elgin Creamery Butter—Down Goes the Market! Down Goes Our Price! Special, per lb 31c
Van Camp's Red Kidney Beans, reg. sold 15c., special, 3 for 25c
Regular Sugar Cured Skin Back Hams, U. S. inspected; average 8 to 12 lbs; special, per lb 17c
Jersey Boneless Bacon, spe.; per lb., by the strip 17c
Special, ½-lb box of Walter Baker's Cocoa for 17c
3 cans of Square Brand Condensed Milk for 25c
Large 24½-lb bag of Ceresota or Daniel Webster Flour, special, for 79c
California Apricots, per lb., special 14c
Knickerbocker Soda Crackers, reg. sold for 5c, special, for this sale 4c
St. Croix Brand Sardines, packed in Oil, spec., 3 boxes for 10c
Kippered Herring, in Tomato Sauce or plain, special 2 for 25c
Campbell's Baked Beans, in Tomato Sauce, special, 3 for 25c
Country Fresh Eggs, dozen 24c
Swift's Best Compound Lard, reg. price 12c, special, lb 9c
Light House Cleanser; regularly sold for 5c; special for this sale only, 3 for 10c
3 10c bottles of Olives, plain or stuffed, special, for 25c
Mason quart and pint jars; special, per dozen 40c
Spaghetti or Macaroni, spec., 3 pkgs. for 25c
Small Picnic Hams, average 5 to 8 lbs.; special., per lb. 12c
Mason Caps, per dozen 18c
5 lbs Granulated Sugar for 26c
(Limit 10 lbs to a customer.)
Silver Pure Leaf Lard, special, 2 lbs for 25c

We do delivering in all parts of the city. Mail or telephone orders will be promptly attended to. We give "S. and H." Green Trading Stamps with all purchases.

PROPOSALS FOR ROAD IMPROVEMENT WORK.

Sealed proposals will be received by the Committee on County Roads Union County Board of Chosen Freeholders, at 3:00 p. m., on Tuesday, September 3, 1912, at the Court House, Elizabeth, N. J., for the following described work:

Improvement of South Avenue, from Summit Avenue to Terrill Road, in the Borough of Fanwood, Union County, N. J., being about 1.344 miles in length.

The Items of the work are as follows:
Excavation, 1578 cu. yds.
Road Surface, 12804 sq. yds.
Crushed Stone, 1800 tons.
Cleaning and Scraping gutters, 12000 lin. ft.
Culvert at Martine Avenue, complete.
Culvert at station 41x25, complete.
Cobble Stone gutters, 66 sq. yds.
Tile underdrains, 1600 lin. ft.

Plans, cross-sections, profiles and specifications for this work may be examined at the office of the State Commissioner of Public Roads, State House, Trenton, N. J., and also at the office of the County Engineer, 129 Broad Street, Elizabeth, N. J. Bidders may secure copies of the plans and specifications by leaving a deposit of $10.00 with the County Engineer, as a guarantee that the same will be returned.

Each bid must be accompanied by a certified check for the sum of $1,000 made payable to the County Collector, as a guarantee of good faith, as set forth in Section 15 of the specifications for the work.

The right is reserved by the Committee on County Roads and the State Commissioner of Public Roads to reject any or all bids as may be deemed best for the interests of the County of Union, and the State of New Jersey.

JACOB L. BAUER,
County Engineer.

8-15 16 17 19 21 23 26 28 30 31—9 2

—Youth is the time for beginning. The storehouse of life stands wide open for the treasures to be garnered therein.—Garrett.

SATURDAY'S DAILY PRESS

goes to press at 1:00 p. m. during May, June, July and August. Advertisements received for classified columns until 12:30. Those who have news matter for Saturday's issue will win the thanks of the employes by sending it in early, and will co-operate in giving a half-holiday to the men who are co-operating to make the Daily Press an indispensible visit or in every home in Plainfield.

—Advertise in the Daily Press.

GEORGE D. PORTER.

Police Official Who Caused Big Raid In Philadelphia Tenderloin.

George D. Porter, director of public safety of Philadelphia, is waging a personal crusade against vice. The other night he rounded up 300 in a series of raids. The inmates of the dens are attacking Porter because of his efforts to clean the city. They have taken desperate measures to break up his home life. Porter is now striking back.

NAT GOODWIN BADLY HURT WHILE BOATING

Noted Actor Thrown on Rocks. Condition Critical.

Los Angeles, Cal., Aug. 16.—Nat C. Goodwin, the actor, was badly injured at Rocky point, twelve miles south of Hueneme, first by being thrown from a skiff on the rocks by the breakers, and then being struck by the boat itself as it was dashed ashore.

Goodwin and a woman of his company engaged the launch Nora, Captain Albert Hyder of Santa Monica, to make a trip up the coast with a view to locating some land which Goodwin said he wished to buy and convert into a summer resort.

The woman had a note which she told Captain Hyder was for an Indian who lived near Hueneme, and when a spot twelve miles south of that place had been reached she espied an Indian's hut and demanded that Captain Hyder take her note ashore and give it to the Indian. Hyder refused because of the strong tide and rough breakers, but Goodwin, taking off his coat, grabbed the note and jumped into a rowboat.

As the boat reached the breakers line it was overturned. Goodwin was thrown upon shore and stunned. With the next roll of breakers the boat was thrown upon Goodwin. Hyder got Goodwin into the launch and hurried to Santa Monica, where the actor was placed in a hospital.

His physician said that the patient's case was critical.

Weather Forecast.

Fair, cooler on the coast; tomorrow fair; moderate northerly winds.

General Markets.

New York, Aug. 16.

BUTTER—Steady; receipts, 6,396 packages; creamery, extras, lb., 26a26½c.; firsts, 25a25½c.; seconds, 23½a24½c.; thirds, 22a23c.; state dairy, tubs, finest, 25c.; good to prime, 23a24½c.; common to fair, 21a22½c.; process, extras, 24a24½c.; firsts, 23a23½c.; seconds, 21a22c.; imitation creamery, firsts, 23a23½c.; factory, current make, firsts, 22a22½c.; seconds, 21c.; thirds, 19a20c.; packing stock, current make, No. 2, 20c.; No. 3, 18½a19½c.

CHEESE—Firm; receipts, 3,121 boxes; state, whole milk, new, specials, white, lb., 15¾a16c.; colored, 16c.; average fancy, white, 15½c.; colored, 15¾c.; undergrades, 14a15½c.; daisies, 16½c.; state skims, new, specials, white, 12½a13c.; colored, 12½a13c.; fair to choice, 9¼a11¾c.; undergrades, 3½a9c.

EGGS—Steady; receipts, 15,438 cases; fresh gathered, extras, doz., 24a25c.; extra firsts, 22½a23½c.; firsts, 21a22c.; seconds, 19½a20½c.; dirties, 13a18c.; checks, 12a17c.; state, Pennsylvania and nearby, hennery whites, fancy, large, 31a32c.; fair to good, 27a30c.; hennery browns, 26a27c.; gathered brown and mixed colors, 21a26c.

HAY AND STRAW—Firm; timothy, 100 lbs., $1.05a1.35; shipping, 90c.a$1; clover, mixed, 90c.a$1.20; long rye straw, 95c.a$1; oat, 35a40c.; small bales 5a7½c. less.

DRESSED POULTRY—Fresh killed, steady; chickens, dry picked, Philadelphia broilers, 26c.; Pennsylvania, 22a23c.; western, 17a22c.; fowls, dry picked, western boxes, 14½a17c.; bbls., iced, 14½a16c.; old roosters, 12c.; spring ducks, nearby, 18a18½c.; squabs, white, dozen, $2a4; dark, $1.75; frozen turkeys, No. 1, 21a23c.; No. 2, 14a16c.; chickens, roasters, milk fed, 20a24c.; corn fed, 19a20c.; fowls, 4 to 5 lbs. each, 16a17c.

LIVE POULTRY—Weaker; chickens, broilers, lb., 19a21c; fowls, 14c.; roosters, 9c.; turkeys, 14c.; geese, 11c.; ducks, 14c.; guineas, pair, 60c.; pigeons, 25c.

Live Stock Markets.

Pittsburgh, Aug. 16.

CATTLE—Supply light, market steady; choice, $9.25a9.50, prime, $8.65a9.10; good, $8a8.50; tidy, $7.50a8; fair, $6a7; common to good fat bulls, $3.50a6.25; heifers, $4a7.50; fresh cows and springers, $25a55.

SHEEP AND LAMBS—Supply fair, market slow; prime wethers, $4.60a4.80; good mixed, $4.20a4.50; fair, $3.50a4.10; lambs, $4a6.50; veal calves, $8.75a9; heavy and thin calves, $5.50a6.50.

HOGS—Receipts, 15 double decks; market steady, no changes; prime heavy, $8.60, heavy mixed, $8.55a8.70; mediums, heavy and light Yorkers, $8.90a8.95; pigs, $8.50a8.80; roughs, $7a7.50.

—Blobbs—"Borrowell says you are too strong to work." Slobbs—"Well, Borrowell ought to know. He has tried to work me often enough."

T. R. TO FIRE FIRST SHOT IN CAMPAIGN

Leaves For Providence, Where He Speaks Tonight.

WILL TACKLE GOV. WILSON

To Define What Is Meant by "Platform" and "Program"—Replies to Accumulation of Accusations—Will Speak at Revere Beach, Near Boston, Tomorrow.

Oyster Bay, N. Y., Aug. 16.—Colonel Roosevelt will fire the opening shot in the Bull Moose campaign tonight. He will speak in Infantry hall, Providence, R. I.

It will deal in part with the tariff issue and the woolen schedules, for which, the colonel says, some of Rhode Island's conspicuous citizens are largely responsible. The other address is to be delivered tomorrow afternoon at Revere Beach, near Boston. On this occasion, the ex-president says, he will discuss the problem of the courts and the reforms advocated by the Progressives in behalf of social and industrial injustice.

He asserted that he had no intention of making an attack on Governor Wilson. He made it clear, however, that upon one or two points he expects to take a fall out of the Democratic candidate.

He takes exception to the declaration in the governor's speech of acceptance that his platform is not a program. A program of party action, Colonel Roosevelt declared, is exactly what a platform should be. His own, he contends, is just that, to become later a contract between his party and the people when they shall have approved it at the polls.

Replies to Many Charges.

Colonel Roosevelt put in some time looking over the accumulation of charges against him and his administration. He began by supplementing the statement branding as false ex-Governor B. B. Odell's account before the senate committee of the so called Harriman fund in the 1904 Republican campaign treasury.

George R. Sheldon, the campaign treasurer, had phoned, the colonel stated, to say that the Sheldon letter defending the ex-president, to which ex-Governor Odell took exception, had been submitted to the governor before being published and at that time met with his entire approval. This statement from Mr. Sheldon, the colonel thought, added another but unnecessary proof of his accuser's lack of veracity.

It was a reported interview with ex-Senator George F. Edmunds of Vermont, however, which most riled the ex-president and prompted him to issue a lengthy statement, in which he denounced the Vermont statesman for his attack upon the Roosevelt administration and his defense of the anti-trust law.

Another rumor which Colonel Roosevelt believed he succeeded in nailing came from Toledo, O., and was to the effect that the colonel had declared to Brand Whitlock of that city that in the event of Governor Wilson's nomination he would not be a candidate. He gave out a telegram received from Mr. Whitlock repudiating the rumors and denying that any such declaration had been made by him.

Mr. Roosevelt left here for Providence at 1 o'clock on the Knickerbocker limited on the New Haven railroad. It is his intention to return home from Boston Saturday night.

FLINN THREATENS PENROSE.

Declares Impeachment Proceedings May Be Brought Against Senator.

Pittsburgh, Aug. 16.—The Pittsburgh Leader, owned by William Flinn, Roosevelt leader in Pennsylvania, served notice on United States Senator Penrose that he faces impeachment, based upon his alleged financial transactions with John D. Archbold, financial agent of the Standard Oil company.

The Leader says that the Archbold letters, which were brought out in the course of an attack on the Standard Oil company's alleged payments to prominent politicians and government officials, will be presented to the state legislature next winter. Flinn will control the legislature.

The Leader says that Penrose knows all about the letters and that is why he is fighting so desperately to elect assemblymen who will obey him and help him keep the scandal suppressed.

"VOTES FOR WOMEN" CHECKS

Mrs. Belmont Adopts Novel Method to Help Along Cause.

Newport, R. I., Aug. 16.—"Votes for women" printed across the face of her personal checks is Mrs. O. H. P. Belmont's latest move in the interest of the suffrage movement.

Mrs. Belmont never loses an opportunity to promote the interest of the movement for which she is giving practically her whole time, and she evidently thinks that this form of notice may do some good among the men to whom she pays accounts.

Thought Pills Were Candy.

Corning, N. Y., Aug. 16.—After eating as candy a large number of pills left for her mother by a physician May Liccerio, five years old, died in agony.

—Wigg—"Women have no sense of humor." Wagg—"Well, I'll admit that a woman can't crack a joke as successful as she can break a man."

SPECIAL—Comforters .....98c, $1.49, $1.98 (Bargain Basement.)
SPECIAL—Blankets .....69c, 98c, $1.98 (Bargain Basement.)

ROSENBAUM'S BAZAAR

Prices Reduced Still Further to Reduce Stock

To Make Room for New Fall Goods

Special for Saturday

While we have sold a lot of goods during our sale—our business being the largest ever done in July in this store—we find that we must reduce our stock a great deal more before fall opens.

To accomplish this, and do it quickly, we have given the prices another slash and offer such uncommon bargains that for you to pass them by will be a simple waste of money.

$25.00 Suits reduced to $13.98
$15.00 Suits reduced to $8.98
$12.00 Suits reduced to $7.98
$5.00 Linen Coats reduced to $2.98
$2.00 Linen Coats reduced to 98c

$3.00 Waists reduced to $1.79
$2.00 Waists reduced to $1.19
$5.00 Tub Dresses reduced to $2.98
$3.00 Tub Dresses reduced to $1.98
$2.00 Tub Dresses reduced to 98c

ROSENBAUM BROS.
115-117 WEST FRONT ST.,
Opposite Somerset.

Royal Granite Steel Ware

Best for the kitchen. Guaranteed absolutely Pure and Safe to use.

Fruit Jars, Jar Rubbers, Jelly Glasses, Stone Pots and Jugs

FOR SALE BY

Gayle Hardware Co.

GENERAL HARDWARE AND HOUSEFURNISHINGS.
TEL. 398 FRONT ST. and PARK AVE.

DISCRIMINATE

Between our goods and other goods offered in competition and you will understand why we have
THE MOST PARTICULAR CONTRACTORS
THE MOST SATISFIED CUSTOMERS
THE LARGEST OUTPUT IN BUILDING MATERIALS.

J. D. Loizeaux Lumber Co.

East End Yard — North Ave. & Berckman St.
West End Yard — Rock Ave. near Front St.
Tel. 1776.

Join the Progressives

We are writing the most of their insurance.

REAL ESTATE
LOANS
RENTS

GEO. M. CLARKE CO. Babcock Bldg., Telephone 205 Plainfield

INSURANCE OF ALL KINDS.

Plainfield Daily Press

Published Daily except Sunday, by the PLAINFIELD PRESS COMPANY, 105 North Avenue.

Entered at the Plainfield, N. J., Post-office as Second Class Mail Matter.

Leslie R. Fort and Ralph L. Morrow, Editors and Managers.

TELEPHONE PLAINFIELD 1300.
Private Branch Exchange connecting all departments.

Two cents a copy. Ten cents a week. $5.00 a year in advance. Delivered by carrier or by mail. No extra charge for papers mailed to points in the U. S. and Canada.

Any subscriber failing to receive a single issue will confer a favor by notifying the business office.

Advertising rates mailed on application.

Copy for change of Advertisements to ensure change for same day must be at the office by 9:00 a. m.

Aug. 16 In American History.

1777—British invaders from Canada repulsed in a desperate battle at Bennington, Vt., by New England colonists. General Nicholas Herkimer, hero of the battle of Oriskany, died; born about 1715.

1812—Surrender of the United States forces at Detroit, Mich., to the British by General William Hull.

1825—Charles Cotesworth Pinckney, American soldier and statesman, author of the immortal phrase, "Millions for defense, but not one cent for tribute," died in Charleston; born 1746.

1906—J. W. A. MacDonald, known as America's oldest sculptor, died at Yonkers, N. Y.; born 1824.

ASTRONOMICAL EVENTS.

(From noon today to noon tomorrow.) Sun sets 6:56, rises 5:12. Evening stars: Mercury, Venus, Mars, Jupiter. Morning star: Saturn.

Plainfield, N. J., August 16, 1912.

NEGRO ACCOMPLISHMENTS.

There will be an interesting exposition at Philadelphia next year of the work of colored citizens of the country, with an idea of showing their development as a race since the Emancipation Proclamation was promulgated nearly fifty years ago. At the exposition, for which plans have been under way for a year or more, everything exhibited will be the work of colored men and women, and all of the preliminary plans are being made by members of that race.

Here in New Jersey the Legislature made an appropriation to prepare the exhibit of the State, and as the result of a civil service examination a negro minister of Trenton has been selected as the chief organizer of the exhibit, with three assistants of his own race. One of these assistants, Alain L. Locke, is a graduate of Harvard, a former Rhodes scholar at Oxford, and he will have charge of the sociological features of the New Jersey exhibit.

In all probability this exposition will be one of the most remarkable that has ever been held, and the prominence which it will undoubtedly attain will open the eyes of the country to the success which is being made by the negro in business and professional life wherever he is given a chance. From the northern states there will undoubtedly be demonstrations of the splendid work being done by members of the race as doctors, lawyers, minisfers, dentists, teachers, and in other professional walks of life, while from the south the negro will be shown in various agricultural pursuits. Such expositions as this are a good thing. We look for the time in the none too distant future when they will be frequently held, and each will show new development being made on educational lines. The negro in the north is becoming self-reliant, realizes that his vote counts as much as that of the next fellow, and is making rapid strides forward. In the south an unfair disenfranchisement law makes his position harder, but the problem will be solved there in time.

Commissioner Job S. Lippincott, head of the New Jersey State Motor Vehicle Department, is determined to have the men under him as inspectors earn their salaries. In order to bring about what he believes to be the right method to make these men more active in their work, he asked the Civil Service Commission to take them from the competitive class, and allow him to appoint whom he pleased to the positions. The Civil Service Commission, very rightly, has refused the request. If an inspector who is protected by Civil Service does not do his duty properly, such protection does not prevent the commissioner from discharging him. He can order a man to devote all of his time to the duties of the office, and if the order is not complied with all he need do is to dispense with his services, and ask the Civil Service Commission for a list of eligible men to fill the vacancy. The commission will soon furnish the list, and no favored politician who has not passed the examination for the office, can be put in the place of the man discharged. Civil Service for State employes has had a pretty thorough tryout, and the law put on the statute books largely through the efforts of former Senator Ackerman, of Plainfield, has been found to stand the test. The last Legislature authorized a commission to investigate the working of the Civil Service law, the idea being to try to find some way to discredit it but it is a safe guess that there will never be any changes in the Ackerman act, except to strengthen it.

Tomorrow's editorial, contributed by R. F. R. Huntsman, a resident of this city for many years, and the successful advertising manager of the Brooklyn Standard - Union, is of live interest to everyone in Plainfield, but especially so to the business man. When Mr. Huntsman was asked to write something about advertising, he said that the Press would not print what he had to say. What he has written may hurt some people's feelings, but it will do many others a lot of good. Mr. Huntsman is one of those men who has done things in his chosen profession, and hence what he has to say comes with authority. His greatest accomplishment probably was the making of a five year contract with John Wanamaker, by which the latter uses a full page every day in the year in the Standard-Union. Mr. Huntsman has been the treasurer for many years of the "Sphinx Club," which is the oldest and most exclusive organization of advertisers in the world. We hope that every reader of the Press will take the time to carefully read what he has to say tomorrow. There are plenty of local references in the article.

In spite of the fact that Mr. Hilles says that the only ticket Mr. Taft will have to beat at the November election is that of the ancient enemy, "Democracy," we note that the Republican papers are giving a whole lot more attention to the Progressives than to Mr. Wilson's candidacy.

H. C. Frick pays the organist who plays his $100,000 instrument in his home $15,000 a year for an hour's work each day. One condition is that he shall play "Dearie" at least once during the hour. If he does that every day in the year he earns his money.

The secretary of the Democratic State Committee in Pennsylvania says that "all T. R. voters are ignoramuses." Judging from the result of the primary held in that State earlier in the year, the intelligent men must be in the minority over there.

The House at Washington seems to be taking as much pleasure in over-riding President Taft's vetos, as the New Jersey Legislature did in over-riding those of Governor Wilson during the session which ended at Trenton in April.

The baby that was left "only $3,000,000" from a great New York estate will be able to worry along on the income probably, at least until he becomes of age and can go out and earn his living.

Talk about the advantages of a higher education! A police justice over in East Orange let an auto speeder off with a light fine the other day because he was a college student.

It does not sound like lack of prosperity when we are told that one locomotive works is employing 19,000 men in three plants and cannot keep up with orders.

Judging from recent developments in New York police circles, it is very evident that all of the financiers are not to be found in the Wall Street section of that city.

THE TEMPERATURE.

The temperature report from The State Trust Company today is as follows: 9 a. m., 68 degrees; 11 a. m., 78 degrees; 1 p. m., 79 degrees.

MRS. MONTANYE'S FUNERAL.

The funeral service of Mrs. Frances Montanye, wife of Joseph D. Montanye, was held at 8 o'clock last night at the late home on Arlington avenue, and was in charge of the Brethren Religious Society, with which Mrs. Montanye was identified. The burial was in Hillside cemetery this morning.

REFORMS PROPOSED BY TAX BOARD ASSN.

A. C. Pleydell, of Borough, One of the Speakers at State Meeting.

Trenton, August 16 (Special).—Many important tax reforms were proposed yesterday afternoon at the meeting of the Association of County Tax Boards of New Jersey, and if they shall be put into concrete form through laws the taxation regulations will be revolutionized and many thousands of dollars worth of taxable property added to the ratables throughout the State. One of the most important changes suggested was that the day of assessment be moved from May 20 to January 1, each year. Now all assessments are made as of May 20 and this works out so that tax appeals cannot be decided before the tax rate is fixed in September. The result is that whenever on appeal an assessment is lowered, the municipality suffers, because the tax rate and the budget have been fixed upon the total ratables as they stood before the appeals were taken. This situation has long been a crying evil in tax matters in this State.

It was shown yesterday afternoon that by changing the assessment day to January 1 the assessors could be given until April 1 for the completion of their work and the duplicates could be completed and all appeals heard before the tax rate was fixed in September. It was agreed that this reform was greatly needed.

Another reform insisted upon as needed was the providing of tax maps in every taxing district of the State. The rural sections are almost universally without such maps as the basis for assessments, with the result that thousands of dollars worth of property escapes taxation annually. The present law provides that such may be made, and it was the prevailing opinion that this statute should be made mandatory. It was also thought that it would be a wise thing to make mandatory the present laws permitting the publication of the assessment lists in all the taxing districts. This law has never been observed because it is not compulsory and would entail some expense. It was urged that such publication would, of itself, result in curing most of the evils of inequalities in taxation.

Senator Carlton B. Fierce, of Union county, president of the special legislative commission appointed by Governor Wilson under the Pierce resolution to investigate general tax questions in this State, addressed the association, upon invitation. He outlined the progress his commission is making. Eight counties have already been visited and public hearings conducted at which much valuable information was gathered.

The remaining counties are to be visited in September. Senator Pierce told the association that the unit of taxation should be in creased and that a uniform basis of taxation that would not admit of discrimination between individuals or taxing districts, should be adopted for all the districts. He said the members of his commission were open minded on tax matters and would be glad to receive any suggestions that might be made.

Senator Pierce declared that when his commission had reached conclusions which could be formulated into a report for the Legislature, the County Tax Boards should be called together to confer with the State Commission on the form of the report to be submitted.

Frank B. Jess, president of the State Tax Board and also a member of the Pierce Commission, also spoke. He praised the County Tax Board system and declared that the boards had wrought many improvements. This system, he said, is a decided improvement upon the one that formerly existed. He thought the new association should meet oftener than annually, and that much good would come from it. Assemblyman McAllister, of Cumberland; A. C. Pleydell, of Union, and Thomas B. Usher, of Hudson, all members of the Pierce Commission, spoke. It was their thought that a legislative bill agreed upon by the commission and including the reform suggested, and then ratified by this association, would stand the best chance of becoming a law.

The officers elected by the association were: President, William Carman, of Middlesex; vice president, William K. Devereux, of Monmouth; secretary, William L. Dill, of Passaic; treasurer, Andrew Kenney, of Somerset.

JERSEY DAY AT SEA GIRT.

Democrats from all parts of the State, including several from this city, have been invited to attend the observance of "Jersey Day" at Sea Girt tomorrow. The occasion is to be a big rally and the feature, of course, will be an address by Governor Wilson. Arrangements for the rally, which will be called "Home folks' day" were made by Thomas H. Birch, of Burlington, chairman of the Wilson campaign committee of New Jersey. Special trains will be run from all sections of the State and an unusually big crowd is expected.

$2.50 Atlantic City Outing.

Wednesday, August 21, via New Jersey Central. Leave Plainfield at 7:41 a. m. 8 16 2 f-m

"Saturday Mid-Summer Bargains"

Reg. 25c a dozen Covered Jelly Glasses	19c	Reg. $2.00 Large Porch Rockers	$1.69	Reg. 79c Linen Damask Towels	49c
Reg. $1.50 Ladies' Shirt Waists	79c	Reg. $10.00 Fine White Lingerie Dress	$3.98	Reg. $2.50 Ladies' Lingerie Waists	$1.19
Reg. $1.00 Kaysers' 16-button Silk Gloves	78c	Reg. 10c Roll or Flat Toilet Paper, 4 for	25c	Reg. 25c Kleenswell Tooth Brushes	19c
Reg. 59c Short Dressing Sacques	39c	Reg. $3.98 Palmer's Best Hammocks	$2.50	Reg. $2.50 Ladies' Parasols	$1.50
Reg. 50c Colonial Table Tumblers	29c	Reg. $1.75 Boys' Fine Straw Hats	75c	Reg. 30c Adjustable Window Screens	19c
Reg. $1.75 Ladies' Parasols	98c	Reg. 59c Ladies' Silk Stockings	42c	Reg. $3.00 Children's Rain Capes	$1.98
Reg. $2.50 Men's Negligee Shirts	$1.19	Reg. $3.98 Phila. Lawn Mowers	$2.98	Reg. $3.50 Ladies' Fine Wash Dresses	$1.89
Reg. 98c a dozen Royal Pint Fruit Jars	69c	Reg. 25c Lyons' Perfect Tooth Powder	15c	Reg. $1.10 a dozen Royal Quart Fruit Jars	78c
Reg. $6.98 Ladies' Blazier Sweater Coats	$4.98	Reg. $1.25 Men's Negligee Shirts	79c	Reg. 75c Boys' Fancy Wash Suits	49c
Reg. 30c Turkish Bath Towels	19c	Reg. 40c Chocolate Covered Caramels	35c	Reg. $1.50 Ladies' Fine Night Gowns	98c

WASH GOODS 5c a Yard

Grand clearing up of all the odds and ends and short lengths of fine Wash Goods at the above price. The season's biggest and best bargain.

$240 THE TREMAINE PIANO
—Regular price $300. On a Club Plan, with a very reasonable payment down and $2.00 a week.

$480 THE TREMAINE PLAYER-PIANO
—Regular price $600. On a Club Plan, with a very reasonable payment down and $3.00 a week.

Don't let this opportunity pass by without taking advantage of the purchase of an instrument. We will take your old piano in exchange, giving a good allowance.

Also the Francis Bacon Pianos and Player Pianos in many styles, during this exhibit 20 per cent. discount.

THE FRANCIS BACON PIANO COMPANY. W. E. MacCLYMONT, Sales Manager.

FURNITURE ON "THE CLUB PLAN." **WOODHULL & MARTIN CO.** SEWING MACHINES ON "THE CLUB PLAN."

FIRE AT GREEN VILLAGE DOES $25,000 DAMAGE

A fire at Green Village this week destroyed barns and other property valued at $25,000. A large number of horses and much other live stock, including a $1,000 bull, perished in the flames. The loss is partly covered by insurance.

Charles Fredericks, one of the men aiding in preventing the spread of the flames, which threatened a house and other buildings besides those burned, was injured and rendered unconscious for a time.

The fire broke out in William DeMott's barn and later it spread to an outhouse, fifteen feet away, which belonged to William Roberts. The conflagration spread rapidly and produced a glow which could be seen at a great distance.

The fire started at about 6:30 p. m. and it was after 1 p. m. before the blaze was sufficiently subdued to justify the firemen in leaving it.

At the beginning of the fire all the cows were driven out to safety, but it was impossilile to drive out the horses, all of which, thirteen in number, along with two mules, perished in the flames. A magnificent Guernsey bull, whose sire, owned by Mrs. Twombly, was valued at $12,000, was also burned.

Among the contents known to have been totally destroyed were two automobiles, one an Overland touring car and the other a Hupmobile; 25 sets of harness, a large quantity of hay and straw, a carload of corn and three calves.

The buildings destroyed were a horse barn and garage combined, a cow barn, pig pens and a creamery, with all they contained, belonging to William DeMott, and a barn belonging to William Roberts, but all the supplies were taken from this before it caught fire.

BOROUGH POLICE COURT.

William Emmons, a contractor, of Codington avenue, was arrested by Chief Weiss, of the North Plainfield police, yesterday afternoon, for being helplessly drunk. When arraigned before Recorder Gano this morning he was released on a suspended sentence and a promise to "keep straight."

MRS. SARAH M. READING.

Lambertville, Aug. 16.—Mrs. Sarah M. Reading, aged seventy-one years, widow of Colonel Richard B. Reading, died at her home at 22 Jefferson street yesterday, after a short illness from heart disease. She is survived by three children, Willard B. Reading and Richard B. Reading, of Trenton, and Mrs. Bertha Reading Brooks, of this city.

—Advertise in the Daily Press.
—If you do not get your Press regularly 'phone or write to the office.

EXPECT LOWER TAXES IN BORO

(Continued from page 1.)

written franchise.

Application was made to have Mountain road, in Montgomery township, approved for survey and improvement under the State road act. It was explained that this road was but a spur of the Plainville road, now being improved to the Hillsborough township line, and was but sixtenths of a mile long. The members voted unanimously in favor of the improvement.

Messrs. Hoagland, Paulison, Dilts, Everett and Brown were appointed a committee to make temporary repairs to a bridge in Hillsborough township.

A communication was received from a resident of South Bound Brook in reference to injuries received by Edward A. Hayes by reason of the bad condition of the road in that place. The freeholders disclaimed liability and the communication was filed.

The board will meet next Tuesday at 10:30 a. m., on the West End avenue bridge in North Plainfield, and also at Basking Ridge on Monday, August 26, to receive bids on the new bridge between Somerset and Union counties.

Freeholders Adams, Brown, Remsen, Opie, Kirch and Demler, together with Director Thomas Douglass, were appointed a committee to draft suitable resolutions on the death of Freeholder Robert Zergiebel, late of Warren township. The resolutions were ordered published in the county papers and also a copy sent to the late member's family.

The finance committee reported that the bills paid prior to the meeting amounted to $133,930.

$2.50 Atlantic City Outing

Next Sunday, August 18, via New Jersey Central. Leave Plainfield 7:58 a. m. 8 14 2 w-f

—Advertise in the Daily Press.

THE STATE TRUST COMPANY
Real Estate Department.

PLAINFIELD REAL ESTATE.

We believe Plainfield real estate to be a desirable investment at this time.

We have an attractive list of properties for sale and exchange and offer our facilities to investors.

VAIL
JEWELER and OPTICIAN . . .
236 Park Avenue
OPPOSITE NORTH AVENUE.

RITZ Inc.
BABCOCK BUILDING
CANDIES, ICE CREAM, DAINTY LUNCH

Headquarters for
GIBSON'S
RYE
E. C. WESCOTT,
115 East Front Street.

ORGANIZED 1864
THE FIRST NATIONAL BANK OF PLAINFIELD.
A COMMERCIAL BANK WITH SAVINGS and SAFE DEPOSIT DEPARTMENTS.
FOUR PER CENT. INTEREST PAID ON SAVINGS ACCOUNTS.

CITY NATIONAL BANK PLAINFIELD, N.J.
ORGANIZED 1875

Two Strong Points

that commend the City National Bank of Plainfield as a Secure Depository for funds are its Resources and Careful, Conservative Management.

Your Checking Account is cordially invited.

4% Interest paid on Savings Accounts.

3% Interest on Daily Balances of $500 or more, subject to check.

Capital $150,000.00 Surplus and Profits $285,000.00 (all earned)

PAINTERS AND DECORATORS.

AGENTS FOR
LIKE TILE
The Sanitary Wall Covering
WOOD KRUSTA
Lithochrome Washable Wall Decoration.
Interior Decoration a Specialty
Woolston & Buckle
Painters and Decorators.
146 NORTH AVENUE

Paint that Stays Painted
That has been my slogan for years I aim to do the best possible painting—using only the best materials that the manufacturers can furnish and employing the most skilled mechanics that can be procured. I stand back of every job I do, and when I am allowed to use my own judgment in regard to the best method of doing it, I will gladly make good any work that by any chance proves defective
JAMES C. HANSEN
Dealer in Wall Paper, Paints, Oils, Glass, Etc.
141 East Front St., Plainfield. Tel. 592
Attitudes cheerfully furnished.

M. WARREN
PAINTER, DECORATOR
and PAPERHANGER
65 SOMERSET ST.
Opp. Saengerbund Hall. Tel. Con

EDUCATIONAL.

The Hartridge School
202 West Seventh Street, corner of Arlington Avenue, WILL BE RE-OPENED SEPTEMBER THIRTIETH.
A private school carefully graded throughout. Number in each grade limited. Special teachers of French, German, Art, Music, Calisthenics and Dancing.
New Open-Air Class
for delicate little children.
Montessori Class
for children under six years.
Elementary Department
seven grades.
Academic Department
five grades.
General and College Preparatory Courses. Certificate admits to Smith, Vassar and Wellesley.
Gymnasium
Regular morning classes in Calisthenics and Aesthetic Dancing. Special afternoon classes in Gymnastics, Basketball and Fencing.
Emelyn B. Hartridge, A. B., Principal.
For circulars or for further particulars addres Miss Hartridge, Oakwood, Plainfield. 8 6 tf

THIS IS NOT A "SHORT-TERM-SCHOOL."
It has long stood for Character and Real Business Training by True Educational Methods.
1905--HERR'S SCHOOL--1912
will give Better Service than ever this Coming Year.
Fall Term Begins Aug. 19th and Sept. 3d.
Enrollment Register open Now. Call, 'phone or write today for full information.
PLAINFIELD BUSINESS COLLEGE AND SCHOOL OF ENGLISH
A. S. HERR, Prin. and Propr.,
Woodhull-Martin Bldg., Plainfield, N. J.
mwf

L. Moraller & Son
Watchmakers and Jewelers.
WATCHES,
CLOCKS and
JEWELRY
Fine Watch and Clock Repairing a Specialty.
119 Park Ave. Plainfield, N. J

WALKS
We Construct Them
Trap Rock, Cement
Experience
R. G. BUSH
Tel Con 743-5 South Ave

SMALLEY Bros
142 NORTH AVENUE.
BUTCHERS
CHOICE MEATS
GAME IN SEASON.
ROASTING AND BROILING
CHICKENS A SPECIALTY
BERKSHIRE SAUSAGE (none better).
Orders called for and delivered.
Telephone 88-A.

A. H. ENANDER
Sanitary Plumbing, Gas Fitting
Steam and Hot Water Heating.
Contractor for Sewer Connections
125 WATCHUNG AVE.

KINDLING AND COAL'S WOOD
Prompt deliveries. Orders received at
80 SOMERSET STREET.
JOHN MOBUS
P. O. Box 320 Telephone 19-F-41

HOTELS.

WHEN IN PLAINFIELD, N. J.
STOP AT
The QUEEN CITY HOTEL
All Newly Furnished. A la Carte Service Unsurpassed.
P. FLOERSCH, Prop.
W. M. FLOERSCH, Mgr.

HOTEL WALDORF
EAST FRONT STREET.
HENRY WINDHAM, Prop.
Gottfried Kruger's Extra Beer on draught. Imported Wines, Liquors and Cigars. Hotel accommodations and private Dining-Room.

Hotel Somerset
Under New Management.
Newly Painted and Papered throughout. Table Board and Rooms by Day or Week.
W. G. FEASTER, Proprietor.
97 Somerset St. Tel. 692-L

G. J. WEINMAN
CAFE
218 Park Ave Tel. 152?

HOTEL KENSINGTON
NORTH AVENUE
UNDER NEW MANAGEMENT.
House Thoroughly Renovated.
SUNDAY DINNER From 12:30 to 2 p. m. 50c

New Jersey Central

TRAINS LEAVE PLAINFIELD.

For New York—2.10, 3.41, 5.41, 5.36, 5.57, 6.27, 6.55, 7.22, 7.26, 7.44, 7.41, 7.55, 7.58, 8.12, 8.30, 8.36, 8.42, 9.29, 9.52, 10.20, 11.20, 12.12 a. m., 12.28, 12.58, 1.44, 2.11, 2.39, 2.55, 3.32, 3.48, 4.12, 4.36, 5.55, 6.18, 6.40, 7.41, 8.27, 9.27, 9.30, 10.15, 10.36, 11.28 p. m. Sunday—2.10, 3.41, 5.41, 7.23, 7.58, 8.52, 9.34, 9.42, 10.37, 11.52 a. m. 12.33, 12.58, 1.28, 2.09, 2.39, 2.55, 3.17, 4.29, 5.34, 6.57, 7.14 8.13, 8.27, 8.35, 9.42, 10.28, 10.36 p. m.

For Newark—5.36, 6.27, (7.05 through rain to Newark), 7.41, 8.36, 9.29, 10.20, 11.20 a. m., 12.28, 12.58, 1.44, 2.32, 2.55, 3.32, 4.36, 5.39, 6.18, 7.41, 8.27, 9.30, 10.36 p. m. Sunday—7.23, 8.52, 9.34, 10.37 a. m., 12.58, 1.28, 2.55, 3.17, 4.29, 5.34, 7.14, 8.13, 9.35, 9.42, 10.36 p. m.

For Easton, Bethlehem, Allentown and Mauch Chunk—5.18, *8.17, 9.47, 11.19 a. m., 2.00, 2.28, xx5.43, (6.59 p. m., Easton only). Sunday—5.45, 10.24 a. m., 1.58, x5.43, 7.05 p. m.

For Wilkesbarre and Scranton—5.18, 9.47 a. m., 2.28, 5.43 p. m. Sunday—5.45, 10.24 a. m., 5.43 p. m.

For Long Branch and Asbury Park, etc—3.41, 8.36, 11.20 a. m., (12.28 Saturdays only), 12.58, (2.11 through train), (3.22 Red Bank only), 3.48, 4.36, 6.18, 8.27, 11.28 p. m. Sunday—7.58 8.35, 8.52 a. m., 2.09 Red Bank only), 3 17, 10.36 p. m.

For Lakewood and Atlantic City—3.41. For Atlantic City 3:*p.,etaol shrdlu cf 9.29, (12.28 Saturdays only), 3.22. Sunday 9.42 a. m., 2.09 p. m.

For Philadelphia—6.42, 7.39, 8.45, 10.43, 11.53 a. m., 12.42, 1.55, 2.45, 5.13, 6.44, 7.42, 8.47, 9.46, 10.48 p. m., 1.20 a. m. Sunday—8.45, 9.56, 10.43, 11.41 a. m. 2.42, 4.44, 2.45, 3.42, 4.38, 4.55, 6.38, 6.44, 7.42, 8.47, 9.46, 10.54, 11.54 p. m., 1.20 a. m.

For Baltimore and Washington. Daily 8.45, 10.43 a. m., 12.42, 2.45, 6.44, 7.42 p. m.

*Saturdays only.
xxExcept Easton and Bethlehem.
*Except Mauch Chunk.

W. G. BESLER, Vice-Pres. & Gen. Mgr. W. C. HOPE, G. P. A.
5 25 12

JOHN WIRTH
(Successor to Henry Liefke)
BAKERY AND CONFECTIONERY
201-202 West Front St. Tel. 728
Orders delivered at short notice

Hoagland's Express
BAGGAGE TRANSFER
Office: 116 West Second Street,
in Plainfield Theatre Building.
Tel. 883-W. House Tel. 648-J.

Hodge's Pharmacy
Y. M. C. A. BUILDING.
BELLE MEAD SWEETS.
Telephone 62.

CHAS. KEIDERLING
FURNITURE PACKER.
Furniture, Trunks, Pictures, China, Glass and Bric-a-Brac Packed and Crated for Storage and Shipping. Storage Rooms to Let.
Tel. 550-J. 258 E. Front St.

RAG CARPETS AND MATS.
RAG carpets and rugs, also silk portiers made from your own material; we also buy carpet rags. Address William Spicer, Scotch Plains, or William A. Schorb, & Co., 120 Madison avenue, Plainfield; 'Phone 1707-W. 10 3 tf

J. C. POPE & CO.
INSURANCE
AGENTS
110 E. Front St. Plainfield, N. J

HENRY WIERENGA
FURNITURE, FREIGHT, BAGGAGE
EXPRESS AND RIGGER.
PIANO MOVING A SPECIALTY
Residence 'Phone 517-R

PLAINFIELD WINDOW CLEANING CO.
M. MERSTRICH, Prop.
Stores, Offices, Private Residences
New Buildings Cleansed, Scrubbed and Oiled. Office, 121 Liberty St.
Tel 1045-W

JOHN WINZENRIED'S
Storage Warehouse
316-318 WEST FRONT ST.
Separate Rooms—Clean and Dry.
Furniture removed with care
Tel. 640-R. Residence 312 Lee Place

IN WOMAN'S REALM

The KITCHEN CUPBOARD

COOKING HALIBUT.

HALIBUT is a fish that is desirable for the summer table. It is light and easily digested.

When fried, halibut should be cut in slices less than an inch thick.

There must be plenty of butter, oil or drippings in the frying pan, and it should not be hot before the fish is put in.

When baked there must be enough butter to keep the fish moist.

To Whet the Appetite.

Steamed Halibut.—Select a nice piece of halibut. Put it on and let steam. When it is hot remove the skin and return fish to the steamer. Steam from one-half to one hour, according to size. Make a cream gravy and pour over just before serving. Garnish with hard boiled eggs and sliced lemons.

Grilled Halibut.—Have some nice cutlets about an inch thick, clean and wipe dry, sprinkle with salt and stand for three hours. Brush them lightly with oil, place on a hot gridiron and grill for ten minutes or more. Send to table very hot with a little lemon juice squeezed over and some fried parsley as a garnish.

Uses For Cold Fish.

Minced Halibut.—Take a pound of halibut, remove skin and bones and chop fine. Mix this with four tablespoonfuls of creamed butter. Then add two tablespoonfuls of milk, a teaspoonful of salt, a little pepper and a few drops of onion juice. Shape the mixture into thin, flat cakes, roll in fine sifted breadcrumbs, then in an egg beaten with a tablespoonful of cold water and again in crumbs. Fry in deep, hot fat and drain on brown paper.

Serve with a sauce made from the bits of fish and stewed and strained tomato in equal quantities. For one cup of each melt four level tablespoonfuls of butter and add the same amount of flour. When combined stir in the liquid and boil for three minutes, then add one-half cup of cream and season highly with salt and pepper.

Bisque of Halibut.—Boil a pound of halibut. When done free it from skin and bone and chop it fine. Stir the fish into a quart of white stock, add salt, pepper and a little minced parsley. Rub a tablespoonful of butter into one of flour and cook these together, adding a cupful of milk very gradually. When it thickens add a half cupful of cracker crumbs, finely powdered, and the fish stock. Boil and serve hot.

Anna Thompson.

MODISH MATTERS.

Cutaway Styles to Be Seen This Autumn—Long Sleeves the Thing.

Advanced styles of tailored suits for autumn show long cutaway coats, braid bound.

The new long sleeves have frills around the wrist and nearly to the elbow.

Serviceable gowns of pompadour silk, black satin and crepe meteor are indispensable for the fall wardrobe.

Some fine suits show brocaded silks and tapestries for trimming.

In spite of the fact that long, straight lines are still correct ones,

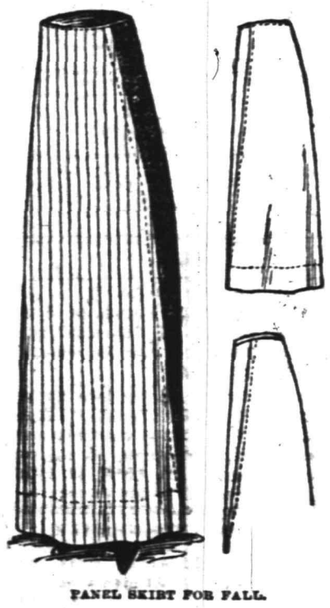

PANEL SKIRT FOR FALL.

panels and plaits are features of the new skirts. This model shows the two attractively combined.

JUDIC CHOLLET.

This May Manton pattern is cut in sizes form 22 to 30 inches waist measure. Send 10 cents to this office, giving number, 7552, and it will be promptly forwarded to you by mail. If in haste send an additional two cent stamp for letter postage. When ordering use coupon.

No..... Size.....
Name .....
Address .....
.....

—Try a Press want ad.

—"I hate flattery," she said. "Of course you do,' he replied. "Every pretty girl does." Then she drew a long, deep sigh and permitted him to press her cheek against his own.—Chicago Record-Herald.

Good Form

The Card Party.

Cards are a source of unending interest to most women and many men, and the hostess who selects a card game as the basis for her entertainment is pretty sure of meeting with success.

When giving a card party it is well to provide prizes, as in this way the hostess may let her guests know that she does not expect them to play for money.

To invite people to your house and then oblige them to do something of which they may disapprove is an unpardonable offense against good manners as well as good morals. It also shows a lack of consideration for the young men and women who cannot afford to lose money. A girl can often escape by making some excuse, but for a man, who is supposed to be independent in money matters, this is more difficult. As debts contracted at cards are not recognized by the law and are therefore held to be debts of honor, a young man in poor circumstances who is forced by a thoughtless hostess to incur such a liability is placed in a most unpleasant predicament.

Since expensive prizes create envy and bad feeling, it is better to select pretty trifles that please by their novelty, beauty or oddity, rather than by their money value. The exact cost of these gifts will vary somewhat in accordance with the means of the giver and her friends.

It would be in bad taste for the wife of a man living on a small salary to offer a prize that might be given without impropriety by the wife of a man with large means and rich associates. One's circle of acquaintance usually knows more accurately than one supposes the amount of income the hostess possesses and criticises any display of extravagance. The well bred woman tries to avoid the two extremes of meanness and ostentation.

It is now thought best not to show the prizes until the end of the evening, and the consolation ones are awarded by lot rather than to the poorest player.

It is important to have the seats of the right height so that the guests may be comfortable. Dining room chairs are better for the purpose than those usually found in a drawing room, the latter being too low and often to cumbrous. Light gilt chairs and card tables may be hired. If ordinary small tables are used they should be covered with a cloth to prevent the cards from slipping.

The hostess herself does not play at a card party unless it should be necessary to fill a vacancy. It would be awkward for a late comer on her arrival to find every one deeply absorbed in cards and no one free to welcome and talk to her. The lady of the house moves about among her guests to see that all are comfortable, well placed and not exposed to drafts.

Manners.

Every one is familiar with the story of an accomplished host who drank out of his finger bowl to save an unsophisticated guest from embarrassment. This is offset by the social kindness and tact of a certain physician, famous alike for courtesy and skill. A countryman, coming early one morning for the doctor, was kept for breakfast. At the table the countryman poured his hot coffee into his saucer and set his cup on the immaculate damask beside it. Then he looked around the large table only to perceive that he alone had done this. But before the flush could fairly show in his face the doctor had likewise poured his coffee into his saucer and set the cup beside it, to the evident great relief of his guest. There is a saying in the Talmud that he who causes another to blush is as if he shed that other's blood. And so, conversely, he who spares or shields another's blush saves some wounding of the spirit. For good manners really call for much chivalry, much heroic self control and living for the moment in the experience of another. For as soon as we go below the surface we find that manners are one with morals, since the taproot of both is the same. That famous order of Grant's by which Lee was spared the soldier's pain of surrendering his sword is a happy instance of the "best" manners, since it combines chivalry and magnanimity alike, a full appreciation of the situation with a fine consideration for another's feelings.

Good Form in Dress.

It is hardly possible to put the whole matter of good form in dress into a series of stated rules, for it frequently happens that over dress is as much an error of judgment as dress of too informal character. Therefore, the sense of exact proportion, perfect fitness for the time, place and occasion is the important element of good taste in dress. There are instances in the life of every man and woman when the question of just what to wear was a more or less perplexing one. The exact hour, the object, the character of the entertainment, the manner of life and ideas of one's host or hostess, the locality—all these enter into the matter of dress—and while in the great majority of cases there can be no doubt whatever, in others the question must be decided entirely by circumstances and common sense. But it should always be remembered in cases where there is the least doubt that full dress is the safe rule for an evening affair.

PRETTY NEGLIGEE ADAPTED TO NEAT, WELL ROUNDED FIGURES.

CLOSE FITTING HOUSE JACKET.

A DAINTY negligee is illustrated here. Its close fitting lines commend it to those who do not like the kimono and its kind. The jacket is cut on simple lines and is fitted with inside casings, through which narrow ribbons are run. Then when the garment is put on it may be drawn snugly about the waist and the ribbons tied invisibly.

THE WAY WITH WOMEN.

A woman's sense of humor is a treacherous thing. It deserts her when she has most need of it—when she is in love.

The chief trouble with life is that we usually refrain from learning its lessons till it is too late for them to be of any use to us.

It was a cynic who said that the wedding march was a splendid battle hymn. As a matter of fact, he was right—musically speaking.

A man's manner before marriage is as much like his manner after as the bicycle in the shop is like the one you have used for a few months.

MOTOR GARB.

An Outfit That Is Both Chic and Fashionable.

This handsome automobiling outfit shows what fashionable women favor at this time. The coat is of gray and white, the stripes being adjusted to give a skirt and coat effect at the

SMART MOTORING OUTFIT.

sides. The deep revers, the collar and the cuffs are faced with gray suede with piping of white. Large black and white buttons embellish the front. A soft white hat trimmed with a band of gray and white ribbon, a gray veil and white buttoned boots complete the outfit.

Simple Disinfectant.

For disinfecting the sickroom take half a cupful of common salt and two or three ounces of sulphuric acid. Upon the salt pour one-half ounce of the acid and stir. Every fifteen minutes repeat this until all the acid is used.

Tainted meats, fish or other stuffs can be purified by being confined in a tight box with salt and sulphuric acid.

All effluvia of an animal nature can be removed from a room by burning pulverized coffee upon a fire shovel.

—The man who is willing to admit he may be in the wrong generally isn't.

NOVEL PINCUSHIONS.

They May Be Made With a Napkin Ring.

An unusual and decidedly charming pincushion for a desk or writing table can be made from an old silver napkin ring.

Wind zephyr until you have a ball large enough to slip into the ring and be quite tight. Cut a circle of soft silk two inches wider in circumference than the opening of the ring and place this over one side of the ball.

Now press this through the ring until the silk side rises above the edge of the ring. Cut a circle of cardboard the exact size of the ring and glue it to the bottom of the zephyr ball so that the ring stands flat on it, and you have a cushion that can be made new in a few minutes when the silk becomes soiled.

A cushion made from a carved wooden ring or one of the many fancy and curious Japanese rings is a pretty gift for any one.

THE RUBBER PLANT.

How to Make It Throw Out Many Graceful Branches.

A rubber plant grows in one stalk. To make it throw out numerous branches take a sharp knife and cut the stalk about six inches from the top, then take a little mud and place it over the end of the stalk and tie a little piece of cloth over it in order to prevent the mud from sliding off.

This will prevent the plant from "bleeding to death." As a result the plant will put forth new shoots all the way up the stalk. Take the part that was cut off from the top and plant it in another pot.

This will take root and you will have another rubber plant if it is given plenty of water. If the leaves are washed with clean water occasionally they will shine and the plant will be healthier.

Gifts For Baby.

Fascinating displays are made in notions for the baby, and each article can be bought in either blue or pink.

Little hot water bags are covered now with an outer bag of satin or china silk, decorated with little sprays of flowers in water color. Sleeve elastics are run in a satin ribbon, finished with a tiny satin daisy. There is also a small board covered with art canvas and painted in a dainty design. This has dependent from it three ribbons, each ribbon finished with a bone ring and in each ring are clasped graded safety pins. The board is made to hang against the wall. A gorgeous new record for baby days is bound in blue moire silk and is called "The New Baby."

Household Glues.

A glue for glass may be made as follows: Dissolve isinglass in alcohol, then mix over the fire in warm water and stir until it is of a proper glue consistency.

A glue for china is made by mixing rice powder to a paste with water and boiling one minute.

To make a glue which remains liquid dissolve ordinary glue in whisky instead of water. It will always be liquid and ready for use.

Kitchen Aprons.

To make kitchen aprons last twice as long make a seam down the front. Then when the front is wearing thin sew the two sides of the apron together and open the front seam and you have practically a new apron.

To prevent pockets from catching on doorknobs and tearing put them on wrong side of apron.

—The great man is he who does not lose his child's heart.—Confucius.

GROCERY BULLETIN
FOR FRIDAY AND SATURDAY

Granulated Sugar, 5 lbs	29c
Jersey Potatoes, No. 8 pony basket	29c
Fancy Onions, No. 8 pony basket	39c
Extra Fancy Butter, per lb	35c
Mason Jars, per dozen	50c
Mason and Lightning Rubbers, 3 dozen	25c
Kirkman's & Fels Soap, 10 bars	45c
Blue Tip Matches, per dozen	40c
Vulcan Safety Matches, 144 boxes	65c
Cleaned Currants, 3 packages	25c
Early Rose Potatoes, 16 quarts	55c
Borden's Evaporated Milk, 3 cans	25c
Per dozen	95c
Good Tea, per lb	25c
Good Coffee, per lb	25c
Best Head Rice, 3 lbs	25c
Best Starch, 6 lbs	25c
Snyder's Tomato Soup, 3 cans	25c
Red Oregon Salmon, per can	15c
Armour's Hams, lb	16c

We Give S. & H. Stamps
Fred. H. Firstbrook
116 W. Front St.
'Phone 1754

SPECIAL
For This Week Only

5 lbs Sugar	23c
3 Cans Milk	25c
1 Magnolia Milk	10c
1 Uneeda Biscuit	5c
1 Large White Mackerel	15c
Babbitt's Soap, 7 for	25c
Gold Soap, 7 for	25c
Fels Naptha Soap, 10 for	45c
Large Can Wesson's Snowdrift Oil	32c
1 Toasted Corn Flakes	8c
1 Maple Flakes	8c
1 Force	11c
1 Large Hecker's Flour	90c
1 Large Pillsbury Flour	90c
1 Large Gold Medal Flour	90c
4 5-cent boxes Matches	15c

C. O. SMITH
Cor. 4th and Liberty Sts.
Telephone 1346

Arrival and Departure of Mails

At Plainfield Postoffice

February 1, 1912.

NEW YORK MAILS. Arrive—5:30, 8:30, 5:40, 11:45 a. m., 1:30, 2:30, 5:00, 5:30, 8:30 p. m., 12 midnight. Close—6:30, 8:00, 9:00, 10:30 a. m., 12:10, 2:00, 3:50, 6:00, 7:45, 9:00 p. m.

SOMERVILLE AND EASTON. Arrive—8:40, 10:00 a. m., 12:30, 3:15 and 7:00 p. m. Close—6:30, 8:00 a. m., 12:35, 1:30, 4:30, 5:00 p. m.

PHILADELPHIA—Direct. Arrive—6:30, 8:00, 9:40, 11:45 a. m., 12:30, 2:30, 7:00 p. m. Close—6:30, 11:30 a. m., 12:35, 2:00, 3:50, 7:00, 9:00 p. m.

THROUGH FAST MAIL FOR EAST. Close—12:10, 3:50, 6:00 p. m.

DIRECT THROUGH FAST MAIL FOR WEST. Close—6:30, 11:30 a. m., 1:30, 5:00 and 9:00 p. m.

DIRECT SOUTHERN MAILS. Close—6:30 a. m., 12:35, 3:50, 7:00 and 9 p. m.

PENNSYLVANIA, West of Easton. Close—6:30 a. m., 1:30, 7:00 p. m.

ELIZABETH—Direct. Arrive—3:00, 8:45 a. m., 1:30, 2:30, 5:30 p. m. Close—6:30, 9:00, 10:30 a. m., 12:10, 2:00, 6:00, 8:00 p. m.

NEWARK—Direct. Arrive—8:00, 8:45 a. m., 1:30, 2:30, 5:30 p. m. Close—6:30, 8:00, 9:00, 10:30 a. m., 12:10, 2:00, 3:50, 5:30, 6:00, 9:00 p. m.

WATCHUNG. Arrive—1:00, 6:45 p. m. Close—9:00 a. m., 2:30 p. m.

WARRENVILLE. Arrive—1:00 p. m. Close 9:00 a. m.

SUNDAY MAILS. Office open from 9:30 to 10:30 a. m. Mail closes at 6:15 p. m.

E. H. BIRD, P. M.

WOMAN'S EXCHANGE,
207 PARK AVE.
Attention is called to our delicious cakes, bread and rolls. Also orders taken for all kinds of canned fruits, preserves and jellies.

—The "pulling" powers of Press want advs. are unknown until tried.

ICED TEA AND COFFEE TIME

is now here. Just such days as these, when the mercury hit the 90 degree mark, suggested this most wholesome and at the same time economical, blood cooling beverage.

You will like our 50 cent Oolong Tea because it's superior in every way to any Tea you've ever tasted.

Our Java and Mocha Coffee makes a delicious drink.

NEUMAN BROS.

GROCERS

Watchung Ave. and Fifth St. Telephone 760

Efficient and Rapid Delivery Service to All Parts of the City

HAND'S EXPRESS CO.

OLD RELIABLE

STORAGE

All Rooms Separate, Light and Dry
Furniture Packed and Shipped

Office 69 Somerset St. 'Phone 541

LUXURIOUS APARTMENT

—Second Floor—

8 large rooms, 2 baths, 3 toilets, steam heat, separate hot water supply, electric light, gas range, open fireplaces, private piazza, 14x24 feet; store-room in basement.

GARAGE on premises.

Why rent a House and pay for water tax, coal, service of a man to care for furnace, sidewalks and grounds, removal of ashes, garbage, etc., when the rental of this apartment includes these items, thus reducing expense and care and adding to comfort?

Also for rent, Apartment in basement, 4 rooms and bath, suitable for studio, office work, chauffeur and wife, or servants.

Inspection invited. For terms, apply to owner,

138 Crescent Avenue.

8 13-1mo

AUCTIONEERS.

Murray, the Auctioneer

is now located at the old Auction Room Stand, 326 West Front street near Grove. House... l goods and merchandise of all kinds bought and sold. We also pack China and crate furniture and have good dry storage rooms at moderate charges.

Over 20 years experience in business and conducting sales.

ROBERT MURRAY,
Auctioneer and Appraiser.
326 West Front St. 'Phone 666

The Leading
Auctioneers
W. A. SCHORB & CO.

Also Dealers in Second Hand Furniture—Bought and Sold.

120 Madison Av., Jackson Blg

Telephone 1707-W.

TO LET

Seven-rooms, all improvements, 1217 to 1263 Arlington avenue; half houses, $20. Seven rooms, all improvements; 74 Randolph road; single houses, $22. Three and four-room apartments, all improvements; 1348 West Front street, $12 to $18. Stable with big hay loft, carriage room, five stalls and five sheds; 1331 West Front street; rent reasonable. Four-room single house, part improvements; 79 Laramie road; $9. Five-room house, part improvements, 81 Laramie road, $15. Store suitable for tailor, 1348 West Front street, $12.

We have a number of single and double houses for sale at practically your own prices and terms.

JERSEY STATE REALTY CO
1328 WEST FRONT ST.

CAMP . . . . . RAM'S . . . . . HORN

TOM MUIR, PROPRIETOR.

HALSEY ISLAND, LAKE HOCATCONG

Sixth Season

OPENED SATURDAY, JUNE 29

It's just the place for a fellow to spend his vacation. Motor-boats to rent for excursion parties.

For terms, etc., address Tom Muir, Box 118, Nolan's Point, Lake Hopatcong.

ALL SEASONABLE

Plants and Cut Flowers

FLORAL DESIGN WORK A SPECIALTY

STANLEY

159 EAST FRONT ST.

'Phone 928. 6 20 tf

HARDWOOD FLOORING

PARQUETRY

OLD FLOORS REFINISHED.

GEO. E. WATT

150 North Ave. Tel. 332-W

L. L. MANNING & SON
STEAM GRANITE WORKS.
Corner Central Ave. and West Front St
(Opposite First Baptist Church)

Watchung Express Co.

Incorporated.

120 Madison Ave. Tel. 1664-M-2

All Orders Promptly Attended To.

FINAL CONTESTS IN MFG. ORGANIZATION

The Spicer and P. S. C. Teams Will Play the Preliminary At Crescent Oval.

Tomorrow's trio of games will conclude the official schedule of the Manufacturers' Baseball League but there are several postponed games to be played off and the organization will probably live until the first or second week in September. In the event of the R. G. E. combination scoring 2 wins over the Saurer bunch tomorrow it will greatly strengthen its claim for the championship title and the games tomorrow would practically cinch it. The Banks and Commercials will fight it out between them and this may decide whether or not the Clerks are entitled to the runner-up position. What promises to be the best and hardest fought game will be the one between the Spicers and Public Service teams who play the preliminary contest on Crescent Oval tomorrow afternoon. These two teams are a couple of the most evenly matched aggregations in the organization and bitter personal rivalry exists between them. This will determine the outcome of third place and both of these teams have their eyes open for this position.

MANUFACTURERS' LEAGUE STANDING.

	W.	L.	P. C.
R. G. E.	9	1	.900
Commercial	9	3	.750
P. S. C.	5	5	.500
Spicer	4	7	.363
Banks	3	7	.300
Saurer	2	7	.222

TOMORROW'S CONTESTS.
R. G. E. vs. Saurer (two games).
Spicer vs. P. S. C.
Banks vs. Commrecials.

THREE FAST GAMES IN BIBLE SCHOOL LEAGUE

Organization's Schedule Rapidly Nearing Completion.

The Sunday-school league contestants will return to their regular schedule tomorrow afternoon and a series of three games will be played off. The league race is more than half over and from now on the teams in the first division will have to play a high grade of ball in order to be in the running at the finish.

In order to hold its berth on the top rung the Monroe Avenue team will have to go the limit in its game with Hope Chapel tomorrow as the Chapelites are traveling along at a fast clip just at present and have gotten the idea that nothing can stop them in their dash for the pennant. Captain Grisley, of the Hopes, has had his men out to regular practices and has been drilling them steadily for one of their hardest contests of the season which is scheduled for tomorrow.

Another good game will be the one between First Baptist and Park Avenue. Both of these nines are putting up a fast article of ball and the result may have some direct effect on the outcome of the race.

Temple Baptist seem to have come into their own lately and the contest with South Plainfield tomorrow should be a spirited one as the village nine is always hailed as a fighter and Temple Baptist can also fight when it feels in the humor.

SUNDAL-SCHOOL BASEBALL LEAGUE STANDING.

	W.	L.	PC
Monroe Avenue	7	2	.777
First Baptist	6	3	.666
Park Avenue	6	4	.600
Hope Chapel	5	4	.555
South Plainfield	3	6	.333
Temple Baptist	1	9	.100

TOMORROW'S GAMES
First Baptist vs. Park Avenue.
South Plainfield vs. Temple Baptist.
Hope Chapel vs. Monroe Avenue.

FISHING NOTES.

Newark bay assumed a natural appearance last week, when dozens of rowboats containing crabbing parties could be seen dotting the water from the Hackensack river plank road bridge to Elizabethport. The best of the catches were made on the flood tide, as the crabs could not stand the polluted water when the tide flowed out. At Elizabethport many of the crabbing parties brought in as high as 300 large crabs, and at Seawaren it would have been no trouble to fill a rowboat in a day.

The oldest of the old-time fishermen on the fishing steamer Taurus actually grew tired of pulling in humpback sea bass last Tuesday. When two-thirds of the catch are fish that weigh over five pounds, it must become tiresome pulling them in with a pound lead attached to twenty fathoms of heavy line.

The discovery on the part of a fishing boat owner that there were plenty of fluke feeding in the Ambrose Channel has caused many other boat owners to go no further with their parties. On the Frances Etta, last Sunday, the largest catch was fifty-seven fluke that weighed over two hundred pounds. The lowest catch was fourteen fish, and it was all the fisherman cared to carry home.

Surf fishermen will find plenty to do if they fish from the beach between Spring Lake Beach and Como. There is a life-saving station along there, and the fishing has been wonderfully good in front of the house. Bluefish, kingfish, weakfish and striped bass were taken there in large numbers all of last week.

There is a long arm of land extending out from Keyport which forms a series of sand bars as the tides rush against the arm. It is called East Point, and for many years it has a favorite fishing ground for men who go out in power or rowboats. Last week the first of the weakfish appeared there and with them came a number of kingfish. Captain Edward Bloodgood, of Morgan Station, located the fish last Tuesday and the news soon spread. Boats from Keyport and Morgan and some from Staten Island points appeared there as if by magic, and they all left with fish.

Ocean or surf fishing from Sandy Hook to Cape May is attracting anglers from all the neighboring States It is practically a new sport with Pennsylvania and New York men, but with such large schools of kingfish and fluke along the coast, even the novice has no trouble in catching a fair quantity of fish to take home When the kingfish find their way to the Hook they must be plentiful, while the fluke are always in the surf in season. Down Point Pleasant way the large bluefish are feeding in the surf, where they find young moss bunkers and spearing, and anglers from as far north as Asbury Park journey there to catch them.

PERSONAL.

Mr. and Mrs. E. C. Westcott have gone to Maine where they will spend their vacation.

Mr. and Mrs. J. A. Staats, of Mountain avenue, have left for Maine, where they will spend the remainder of the summer.

Mr. and Mrs. Will Williams, of Westervelt avenue, leave tomorrow for Asbury Park, where they will spend a week at the Amsterdam hotel.

Mrs. J. H. Snyder and her niece, Miss Theresa Snyder, of Manning avenue, left this morning for St Louis, where they will spend two weeks.

Mr. and Mrs. Robert Gow, of West Fifth street, and Mrs. William N Tier and daughter Mildred, of East Front street, are sojourning at Asbury Park.

The Misses Edith and Stella Fee, of Philadelphia, are spending the month of August with their sister, Mrs. William A. Cochran, of Watchung avenue.

Mrs. L. C. VanNest, of 438 Watchung avenue, left yesterday morning for San Jose, Ill., where she intends to spend a month at the place of her childhood.

Mr. and Mrs. J. R. H. Hall and children, Florence and John Jr., of Netherwood avenue, leave tomorrow for New Dorp, L. I., where they will camp for two weeks.

W. E. MacClymont, of Woodbine avenue, is acting as organist of St John's church, Somerville, during the absence of Harrison R. Burdick, who is on his vacation.

Miss Virginia Glover, of East Ninth street, is the guest of Miss Elsie Palmer, of Sentre Moriches, Long Island. On her return she will go to the Colorado Springs, with her father, George E. Glover.

CAN'T CATCH INFANTILE PARALYSIS FROM CATS

Washington, Aug. 16.—That there is no danger of catching infantile paralysis from cats was the assurance of the United States Public Health Service today, in answer to the report from Springfield, Mass., that the Board of Health there believes the epidemic of that disease now raging at Buffalo and other cities may have had its origin in feline pets.

Passed Assistant Surgeon W. H. Frist, of Buffalo, who has made a special study of the disease, reported that it is not traceable to any animal and his colleagues here agreed with him today.

PRESS CLASSIFIED COLUMNS

Plainfield's Greatest Want and Exchange Market

COPY RECEIVED UNTIL 2 P. M. DAILY

One cent a Word for first insertion, one-half a cent a word for each subsequent insertion of the same advertisement for less than one month. Fifty cents a line, (six words) for one month. **DOUBLE CHARGE FOR CAPITALS. NO ADVERTISEMENT RECEIVED FOR LESS THAN 10 CENTS.**

The Plainfield Daily Press cannot give information regarding advertisements for which answers are to be sent care of the Press. Persons replying to office addresses must mail or leave written answers as stated in advertisement.

MR. O'POSSUM ESCAPES FROM THE CITY LOCKUP

A prisoner escaped from police headquarters last evening and there was much commotion when its absence was discovered. Mr. 'Opossum is the name of the prisoner and his incarceration was voluntary, he having surrendered without the formality of a warrant. It is believed that the charge to be preferred this morning by Patrolman Sweeney was to have been one of vagrancy for Mr. 'Opossum seemed to have no visible means of support.

The evening before it had timidly entered headquarters and silently besought shelter for the night. This concession being granted it lay down behind the door and went asleep. All night it slept and all next day. "Dan" McDonald sketched and Detective Flynn took 'Possum's "picture" while it slept. Sweeney was the last to see Opossum, which he said reminded him of a leprauchan he had once seen in "droll Donegal." $100 has been offered for its apprehension dead or alive. The description issued by the intelligence department is as follows: Face long and sharp; stubbly beard and side whiskers; hair gray and prickly; no hat; heavy gray frieze coat; age uncertain.

Our business is negotiating small or large loans for people keeping house.

We charge a reasonable service fee, arrange payments either weekly or monthly, and give each customer a memorandum of agreement.

Honorable Dealing and Courteous Treatment.

HOUSEHOLD LOAN CO.

148 East Front Street,
Plainfield, N. J.

T. A. Moore
UNDERTAKER
612 E. Sixth St.
(TEL. 741-R)

A. M. RUNYON & SON.
UNDERTAKERS.
602 Park Avenue. Telephone No. 40.
Office open day and night.
Office of Hillside Cemetery.
New York office—50 Great Jones St.
Tel. call 3245-Spring.
New York Embalmers License—1229
New York Registered License
Undertaker No. 815.

Established 1872.
P. CASEY & SON,
UNDERTAKERS AND EMBALMERS
Office 116 Park Ave., Tel. 884-W.
Res. 417 W. 3d St. Tel. 903-R. Office open day and night. N. Y. office 19 E. 22d St., Tel. 2094-Gramercy.

DIED.

RANDOLPH—At Plainfield, N. J., August 15, 1912, Emma D. Randolph, daughter of Nehenieal and Eveline Randolph, age 64 years, 8 months, 13 days.

Funeral service at her late home, the residence of Mrs. Frank F. Randolph, corner of Prospect avenue and Center street, Dunellen, N. J., on Saturday, August 17, 1912, at 2:30 p. m. Interment Hillside cemetery.

HELP WANTED—FEMALE.

WANTED—Saleladies over 16 years of age at Woolworth's 5c and 10c store. 8 14 3

WANTED — Girl for general housework. Call at 25 Washington avenue.

WANTED Young white girl to assist with housework. 423 Central avenue.

An EDUCATED, refined young woman as mother's helper; must be fond of children. Address M. B. H., care Press. 8 16 2

WANTED—Girl for general housework. Apply 1121 East Seventh St. 8 14 3

WANTED—Operators; also learners; paid while learning. Schiller Bros., 320 West Front St. 8 1 1mo

AUTOMOBILES FOR SALE.

FOR SALE—Studebaker-Garford 40, fully equipped; extra tires; run 5,000 miles; first reasonable offer takes it; A-1 condition. Enquire F. S. Cutter, 36 Sandford Ave. 8 16 2

HELP WANTED—MALE.

WANTED—A good boy to learn tinning trade; about 16 years old. Apply 23 Vine street. 8 14 3

WANTED—A tinner's helper. Apply 533 West Third street. C. Jacobson. 8 16 2

WANTED—Plumbers and steamfitters helpers. Apply 187 North avenue. 8 1 tf

MONEY TO LOAN.

MONEY TO LOAN on bond and mortgage. Mulford, opposite depot. 12 28 tf

TITLES abstracted for purchasers of real estate and bond and mortgage loans. Chas. J. McNabb, 209 North avenue. 2 18 tf

MONEY TO LOAN on bond and mortgage. Charles L. Moffett, attorney, Woodhull & Martin building. tf

MONEY TO LOAN on bond and mortgage. J. T. Vail. 5 9 tf

MORTGAGES placed on good security. Francis J. Blatz, First National Bank Building. 8 21 tf

MONEY to loan on first mortgage. Lewis A. Clement, lawyer, Babcock building. 8 12 6

$25,000 TO LOAN at 5 per cent in sums to suit, on good mortgages Elston M. French, 171 North avenue 9 19 tf

ROOMS AND BOARD.

TWO or three furnished rooms, all improvements. 243 Somerset street. 6 6 tf

FURNISHED room to rent; center of town; light and airy and improvements. 334 East Fifth street. 6 15 tf

TO LET—Rooms, with board. Mrs. Whitlock, 440 West Front St. Telephone 418-M. 7 29 1mo

TO LET—Two connecting rooms; centrally located. Apply Neuman Bros. 7 18 tf

FURNISHED or unfurnished rooms to let. Call Titsworth, Babcock building. 8 13 tf

TWO comfortable rooms on second floor, with excellent board. Mrs. Berrian, 602 Madison avenue. 7 10 tf

REAL ESTATE FOR SALE.

CHOICE LOT for sale—Berkeley avenue, Netherwood; 95 foot front by about 235 deep. R. I. Richardson, Westfield, N. J. 'Phone 66-J. 10 8 tf eod

FOR SALE—Ten-acre farm, good location for gentleman's place; $2,600; bargain. Paul Kleiber, corner Warrenville road and Rock road, Watchung. 7 17 1 mo

FOR SALE—A new five-room bungalow on three lots; fruit trees; $1,600, easy payment; Jerusalem road near Westfield golf links. Address Mrs. C. Vialon, Westfield, N. J. 8 16 2

FOR SALE—Property 171 Duer. 7 rooms; improvements. Write or call A. G. Adams. 8 8 tf

FOR SALE—A few choice lots on Union street; the cheapest lots in Plainfield for the money. J. T. Vail 7 19 tf

MISCELLANEOUS.

STORE your furniture with the Plainfield Storage Company; reasonable rates. Orders left for moving vans. Nagle's, Front and Grove Sts 1 18 tf

H. H. BUTLER, D. V. S.—Pet animals a specialty. OFFICE AT WM. T. CAMPBELL'S, 108 Somerset street, 'Phone 230. Hospital for dogs. (Cut out for reference.) 1 8 tf

RIDING lessons; fine saddle horses to hire; horses boarded; exchanged. Riding School, 775 Kensington avenue. 'Phone 194 1 8 tf

REAL ESTATE AGENTS.

REAL ESTATE for sale, rent and exchange. Insurance in strong companies at lowest rates; money loaned on real estate. Thickstun & Emmons, 197 North avenue tf

SITUATIONS WANTED—MALE.

YOUNG man would like position as watchman or caretaker; best of reference. Address W., care Press. 8 16 3

CHAUFFEUR wishes position; reference. 'Phone 1933-W. 8 3 1mo

WANTED TO RENT.

WANTED to rent, nice floor in detached two-family house; kindly state rent and other particulars. Address R. W., care Press.

FOR RENT.

FOR RENT—6-room apartment at 1229 East Second street; every modern improvement; an exceptional bargain; worth investigation Owner on premises. 5 21 tf

TO LET—Two very choice apartments, 401 East Fifth street, opposite Franklin place, 5 and 6 rooms each; all improvements; hot water heat. The State Trust Co. 8 14 3

FOR RENT—No. 223 East Sixth street; all modern improvements, 8 rooms; 5 minutes walk to main city station. John H. Doane, 207 North avenue. 8 15 3

TO LET—Apartment, 306 East Front street, first floor; 5 rooms; all improvements. 6 1 tf

FOUR rooms; Central. 321 Park avenue. J. Manley. 7 1 tf

TO LET—An up-to-date store in the main street of Dunellen, suited for an upholstery and furniture business; also two apartments in the same building. Apply to Frank Linke, 227 West Front street. 6 11 tf

HOUSE to rent, 719 Carlton avenue; all improvements; ten rooms; hot water heat; select locality; hardwood floors; possession at once; 10 minutes walk from station. J. E. Curtis, 183 North avenue. 8 16 tf

FOR RENT—Eight new apartments; all improvements; five rooms each. Apply 423 John St. 8 9 2mo

TO LET—Two five-room flats, 46 Harmony street. Apply 76 Somerset street. 5 29 tf

TO LET—HOUSE IN NETHERWOOD; 2 MINUTES FROM TROLLEY OR RAILROAD. JOSEPH HARRIGAN, 929 SOUTH AVENUE. 8 8 tf

HOUSES for rent, all improvements, from $25 up; houses for sale, all prices; lots for sale. D. F. Dugan, 511 East Seventh St. 8 16 12

FOR RENT—To small respectable colored family, house of 6 rooms on Westervelt avenue, near Mountain. Apply J. V. E. Vanderhoef, at Woodhull & Martin Co. 5 8 tf

TO LET—4 and 5-room apartments; with all improvements, except heat; rent $17 and $18. M. F. Gano, 142 North avenue. 2 8 tf

FOR SALE.

FINE family carriage horse or roadster for sale cheap; also several carriages in good condition. "ABC," care Plainfield Daily Press. 7 30 tf

FOR SALE—Surreys, buggies, wood wagons and business wagons; also harness at bargain prices. W. J. Conroy, 177 Somerset street, North Plainfield 5 13 tf

FOR SALE—Rubber tire top buggy and harness, in good condition. 39 Prospect place, North Plainfield. 8 16 12

FOR SALE—Two-story frame stable in rear of 444 West Front street, special price to quick buyer. John P. Emmons, 197 North Ave. 8 15 6

EMPLOYMENT AGENCIES.

MURRAY'S Employment Registry office has removed from 226 East Front street to 326 West Front street, near Grove, at Murray's auction rooms; 'Phone 666. 5 17 tf

EMPLOYMENT Agency, Mrs. Keller, 22 Somerset place, the oldest and most reliable (all nationalities). 'Phone 1724 7 1 tf

WANTED—MISCELLANEOUS.

FEATHER beds bought and highest price paid for them. John C. Lane, 674 South Second St. 8 16 6

WANTED—To purchase or hire, typewriter. Address P. B. C., care Press. 8 13 6

LOST AND FOUND.

LOST—Brindle bull terrier, white chest; answers to "Billy." Reward, George D. Hallock, 39 Willow avenue, North Plainfield. 8 14 3

ROOMS AND BOARD WANTED.

BOARD WANTED—Two large, well furnished rooms with large well ventilated bath-room, all connecting; table and service must be first-class and house capable of being well heated. A good price will be paid for satisfactory accommodations. Address Nichols Bridges, care Plainfield Press. 8 12 3eod

SITUATIONS WANTED—FEMALE.

GOOD laundress wants work for Mondays and Tuesdays or wash at home. 520 West Fourth St. 8 15 3

SPORTS OF ALL SORTS

BASEBALL.

Results of Games Played In National, American and Other Leagues.

NATIONAL LEAGUE.

At Chicago: R. H. E.
Chicago ....0 0 0 0 5 0 0 0 *—5 8 1
New York ..0 0 0 1 0 0 0 0 0—1 6 1
Batteries — Richie and Archer; Marquard, Crandall and Meyers. Umpires—Owens and Brennan.

At St. Louis: R. H. E.
St. Louis ..0 0 4 0 3 0 0 0 *—7 7 2
Boston ....1 0 0 0 0 4 0 0 0—5 6 1
Batteries—Geyer, Hall and Wingo; Tyler, Dickson, Kroh and Rariden. Umpires—Klem and Orth.

At Cincinnati: R. H. E.
Brook'n 0 0 0 0 0 0 0 3 0 4—7 12 2
Cincin'ti 0 0 1 1 0 0 1 0 0 0—3 11 1
Batteries—Stack, Ragon and Miller; Benton and McLean.

Second game: R. H. E.
Cincinnati 0 0 0 0 5 0 0 0 *—5 6 2
Brooklyn ..0 0 0 0 0 0 0 0 0—0 5 1
Batteries — Suggs and McLean; Allen, Curtis and Erwin. Umpires—Rigler and Finneran.

At Pittsburgh: R. H. E.
Pittsburgh 0 0 0 3 0 0 4 0 *—7 12 2
Philad'phia 0 0 0 1 0 0 0 0 0—1 7 0
Batteries—O'Toole and Kelly; Rixey and Billiter.

Second game: R. H. E.
Pittsburgh 2 0 2 0 0 0 0 0 *—4 11 0
Philad'phia 0 0 0 0 0 0 0 0 0—0 8 0
Batteries — Adams and Gibson; Seaton and Dooin. Umpires — Johnstone and Eason.

STANDING OF THE CLUBS.

	W.	L.	P.C.		W.	L.	P.C.
New York	73	30	.709	Cincinnati	50	58	.463
Chicago	69	36	.657	St. Louis	48	59	.449
Pittsburg	65	40	.619	Brooklyn	39	69	.361
Phila'phia	50	54	.481	Boston	28	76	.269

AMERICAN LEAGUE.

At New York: R. H. E.
New York ..2 0 0 1 0 2 0 0 *—5 6 4
Detroit ....0 0 3 0 0 0 0 1 0—4 7 2
Batteries—McConnell and Sweeney; Dubuc and Kocher. Umpires — O'Loughlin and Evans.

At Boston: R. H. E.
Boston ....0 7 2 0 4 0 0 0 *—13 14 1
St. Louis ..0 0 1 1 2 0 1 1 0—6 10 4
Batteries—Bedient, Carrigan and Nunamaker; Powell and Alexander. Umpires—O'Brien and Dineen.

At Washington: R. H. E.
Was'n .1 0 0 0 0 2 0 0 0 1—4 7 3
Chicago 0 0 0 2 0 0 0 0 1 0—3 7 3
Batteries—Cashion, Johnson and Ainsmith; White, Walsh and Easterly. Umpires—Hart and Connolly.

At Philadelphia: R. H. E.
Philad'phia 0 0 0 0 4 0 1 0 *—5 7 1
Cleveland ..0 0 0 2 0 0 0 0 0—2 6 2
Batteries—Coombs and Lapp; Blanding and O'Neill. Umpires—Westervelt and Sheridan.

STANDING OF THE CLUBS.

	W.	L.	P.C.		W.	L.	P.C.
Boston	76	34	.691	Detroit	55	58	.487
Phila'phia	66	43	.606	Cleveland	51	59	.464
Wash'ton	66	45	.595	New York	35	72	.327
Chicago	55	54	.505	St. Louis	35	74	.321

INTERNATIONAL LEAGUE.

At Jersey City: R. H. E.
Jersey City 3 1 0 0 1 0 2 0 *—7 8 1
Buffalo ....0 0 0 0 0 1 2 0—3 6 4
Batteries—Doescher and Wells; Beebe, Holmes and Mitchell.

Second game: R. H. E.
Jersey City 2 0 2 0 2 0 0 2 *—8 11 1
Buffalo ....3 0 0 0 0 0 0 2—5 8 1
Batteries—Mason and Rondeau; Stroud and Schang.

At Newark: R. H. E.
Toronto ....0 0 0 0 0 2 3 0 3—8 10 0
Newark ....0 0 0 3 0 0 2 1 0—6 17 2
Batteries — Rudolph, Maxwell, Gasper and Bemis; Dent, Lee, Gaskell and Higgins.

At Providence: R. H. E.
Rochester ..1 0 1 0 0 0 1 1 0—4 11 1
Providence 0 0 0 0 0 0 0 0 0—0 6 3
Batteries — Quinn and Blair; Donovan and Street.

At Baltimore: R. H. E.
Montreal ..1 2 2 3 0 0 0 0 1—9 11 2
Baltimore ..0 0 0 0 0 4 1 2 0—7 10 3
Batteries—Mattern, Smith and Madden; Roth, Pelty and Bergen.

STANDING OF THE CLUBS.

	W.	L.	P.C.		W.	L.	P.C.
Rochester	69	47	.595	Newark	56	60	.483
Toronto	65	49	.570	Buffalo	51	60	.459
Baltimore	58	53	.523	Montreal	53	64	.453
Jersey C'y	58	59	.496	Prov'dence	48	66	.421

NEW YORK STATE LEAGUE.

At Utica: R. H. E.
Utica 5 6 2
Scranton 4 8 2
At Albany: R. H. E.
Albany 5 8 1
Binghamton 1 4 4
At Troy: R. H. E.
Elmira 6 7 1
Troy 1 10 4
At Syracuse: R. H. E.
Wilkesbarre 6 7 3
Syracuse 5 9 4

STANDING OF THE CLUBS.

	W.	L.	P.C.		W.	L.	P.C.
Utica	66	47	.584	Albany	52	53	.495
Troy	61	46	.570	Scranton	47	59	.443
Elmira	58	49	.542	Syracuse	49	62	.441
Wilb'arre	56	54	.509	Bingh'ton	44	61	.419

Tristate League.

At Harrisburg—Harrisburg, 8; Johnstown, 2.

At Trenton—Atlantic City, 9; Trenton, 3.

At Wilmington—Wilmington, 10; Allentown, 4.

At Reading—York, 5; Reading, 3 (thirteen innings). Second game, Reading, 3, York, 0.

—You can hurt some people more by laughing at them than by shooting at them.

—"Dress doesn't make the man," quoted the Wise Guy. "Nor the woman, either," added the Simple Mug. "You can't always tell the typewriter girl by her ribbons."

Philosophical Phelix Says:

JUST TAPS BY "BUNTS"

Lest you may have forgotten it within the last two weeks, there will be several attractions out in the direction of Parker Field tomorrow afternoon. On one side of the board fence there will be one of the best baseball games played on the Oval in many moons and on the other side the sunny sons of Scotland will perform in their annual athletic meet.

Manager Dorflinger is making great preparations to sidetrack the whole crowd to the Oval Saturday afternoon and says that the Highlanders' games can be seen just as well from the Oval anyway. What is the use of going another block?

No attempt will be made to rope off the field tomorrow to hold back the crowd.

Neither will there be any effort to keep the fans from viewing the game in airships now that that craze has taken a hold on the local inhabitants.

There was some thought of having taxis run between the Central Railroad station and the grounds to accommodate the Bound Brook fans, but inability to get the cars has dissipated that idea.

No, the Central Railroad will not use special trains to convey to the grounds those fans from the "up country way."

The management will not engage a brass band to enliven the occasion; the fellow in the bleachers back of home plate makes enough noise for that.

Eddie Stallings says that if the visiting outfielders do not bring along compasses tomorrow they will get lost looking for the ball where he hits it.

Elaborate plans are being made for the fall opening of the peanut stand at the Oval. Three workmen have been engaged to plaster the eyes of the proprietor so that they will be in the blackest of condition for the occasion.

Mr. and Mrs. Simonovitch Bladeks, of Bound Brook, are among the first to apply to Manager Dorflinger to have a "box" reserved.

"Line forms on this side."

Might as well tell you now, you'll hear it Saturday afternoon anyway.

As we were saying there should be some bunch, or mob, at the contest.

That Spicer-P. S. C. warming up affair should be some attraction in itself.

Wouldn't be surprised to see many of the officials in the front row.

TRIPLE BILL AT CRESCENT OVAL

Bound Brook Will Meet Plainfield In the Main Attraction.

ARMLESS PHENOM HERE

Spicer and P. S. C. Teams to Engage In Preliminary Struggle—Manager Dorflinger Will Have An International League Twirler In Reserve

Tomorrow will be a big day in the direction of Crescent Oval and not the least of the attractions will be

Frank McKeown,

Armless Baseball Phenom.

the second game of the much talked of and speculated on series between the Bound Brook and Plainfield baseball teams. The first contest went to Bound Brook on the famous "tin can" diamond when they overwhelmed the Plainfield crowd and pounded the offerings of Frederickson to the four corners of the lot. Both nines will have their regular lineup on the field and this will further add to the interest already displayed in the affair as the supporters of both aggregations are anxious to see which is the better team. Manager Dorflinger will be prepared for such a situation as sprang up in the first game between these two nines when the Plainfield twirler was knocked from the box and Eddie Stallings had to be brought in from the outfield to take up the box work. Although Dorflinger does not look forward to a reoccurrence of this hitting streak on the part of Bound Brook he has signed up Barberich, one of the best twirlers in the International League, to warm the bench. Barberich has been pitching for the Providence team of that organization and will be ready to go into the box at a moment's notice tomorrow. Slocum will wear a Bound Brook uniform in the pitcher's box, and with these two strikeout kings occupying the center of the field at once it should prove a little side show in itself.

The Bound Brook bunch are a crowd of natural hitters and any twirler is up against it when he faces them. Freddy is particularly in a hole as the "Bees" pounded the curves of the Plainfield youngster to the four corners of the farm, on which the last game was played.

One of the features of the afternoon on the Oval will be the appearance of Frank McKeown, the armless ball player, who will give a ten minute exhibition before the big show. McKeown travels about the country giving demonstrations of what an athlete can do without arms, fingers or hands, and always draws a big crowd of ardent admirers. The armless phenom lost his salary wings in an accident in the Passaic rubber factory a number of years ago and since that time has been perfecting the art of playing baseball under the greatest of difficulties. He has since learned to shave himself, eat with a knife and fork, write his own letters, play ball, play the piano and roll cigarettes.

His latest accomplishment is to play the national pastime without the use of his fingers, hands and arms and the way he does it always excites considerable interest among his watchers.

The third feature of the afternoon on Crescent Oval, but the one which will lead off the festivities, will be a preliminary contest between two of the fastest aggregations in the Manufacturers' Baseball League and as a warming up affair a contest of that kind could not be equalled to satisfy those who have a habit of hiking it out to the Oval immediately after lunch. The "prelim" will be taken care of by the Spicer and P. S. C. baseball teams and should be a hot one, as both of these aggregations are traveling along at a fast clip and both have the idea that their team should end the season in third place in the league standing. The first contest will be called at 2 o'clock and the line-ups of the two factory aggregations will be as follows:

Spicer—O'Loughlin, 3b; T. Jaeger, ss; Scott, 1b; Thompson, cf; C. Jaeger, lf; Kelly, 2b; P. Jaeger, c; Wyckoff, rf; Dolan, p.

Public Service—Carrol, 1b; Carner, 2b; Scheffer, c; Coriell, 3b; S. Montross, lf; Houston, rf; Moulton, cf; Mullin, ss; Montross, p.

The main attraction will take the field as follows:

Plainfield—Cosgrove, rf; E. Stallings, lf; Harter, cf; Dalton, 3b; W. Stallings, 2b; Driscoll, 1b; Emory, ss; Nelson c; Frederickson and Barberich, p.

Bound Brook—Grimes, 2b; Bollinger, 1b; Mullin, 3b; Nolan, cf; Lidgate, c; Powers, ss; Alberts, lf; Roberson, rf; Slocum, p.

Umpire—Cullien.

DUNELLEN GOES TO RARITAN TOMORROW

Rubber Game Between These Two Rivals Promises to Be Hot One.

Manager Bob Bogardus and his combination of ball tossers will journey to Raritan tomorrow afternoon and engage in a rubber contest with the team of that place. The Dunellenites are putting up a gilt-edged article of ball just at present and are hopeful of taking the rival bunch into camp at that time. The Dunellenites' outfield will be strengthened by the addition of Wolfe, the former Somervillian, who will in the future appear in a Dunellen uniform. Wolfe was one of the best hitters in the eCntral New Jersey League last season and will prove a valuable addition to the Dunellen clan. He is also a remarkably fine outfielder and covers a large amount of territory. The infield will also receive a shake-up by the absence of plucky little Billy Coyle who is a prominent figure around the shortstop position. Coyle is out of the city and his place will be supplied by either DeNitzio or Frank Evans, of this city. The rest of the lineup will remain as usual with Warry McLaughlin on the mound and Dixon behind the bat. A large number of Dunellen fans are expected to accompany the home nine to Raritan and will leave with the team early in the afternoon.

The two teams will take the field as follows:

Dunellen—Giddes 3b, Martin 2b, Dixon c, McLaughlin p, Barnes 1b, Schott lf, Elliott rf, Wolfe cf.

Raritan—Kraft p, Hand c, Porter, 1b, F. Hickey 2b, Mattie ss, Conti 3b, Cunnningham lf, T. Hickey cf, Smith or Lockwood rf.

TILT BETWEEN RIVAL MANAGERS

Misunderstanding In Regard to the Sunday Game Scheduled for 'Plains.

BOGARDUS VS. ALBERTS

Both Magnates Have Their Own Ideas of the Affair—Non de Plume May Be Resorted to—Letter From Alberts.

Although Joe Alberts, who manages the Scotch Plains baseball team, has advertised a game with the Dunellen baseball team for next Sunday afternoon, Bob Bogardus, who looks after the business end of the latter combination says that he has not been consulted about such a contest and no team playing under the Dunellen name will appear at the 'Plains on Sunday. Bob is not an advocate of Sunday baseball and no team under his management will play the game on this day. When seen by a Plainfield Daily Press reporter, last night, Bogardus had the following comment to make: "I do not see where the Scotch Plains management got the idea that my ballplayers would play as a Dunellen team at the 'Plains on Sunday afternoon and as far as I am concerned, do not care. For my part, I will agree to no such contest and if my players have signed up a game of their own accord with Alberts' nine, they will have to play under an assumed name and I will have nothing to do with the contest. I have only seen one game of Sunday baseball in my life and it was such a rank failure that I never want to see another. I have no objection to my players earning an extra salary on the Sabbath or any other day provided they do not in any way affiliate me in their plans by playing under the name of a team which I am personally responsible for."

Bogardus appeared to be very much wrought up over the affair last evening, and it is probable that the game will be played under an assumed name, as Bob is well liked by all his charges and none of them would willingly do anything to hurt his feelings.

As this little note is being scribbled off a letter from Joe Alberts comes to light with his side of the question, and he has the following to say about the affair.

"Plainfield, N. J., Aug. 16, '12.

"To the Sporting Editor:

"Dear Sir:

"Just a few lines to let you know that Mr. Bogardus is a little worked up over the game scheduled for Sunday afternoon and he says that they will change the name of the team and release every man that takes part in this game. Brit Martin has informed me that he will be on the job with the regular aggregation. Mr. Bogardus also says that this is a scheme to get his team up here but I want the Dunellen manager to understand that I do not have to scheme to get his men to line up against mine. Brit Martin asked me for the game and I gave it to him under the name of Dunellen, and that is the way the game will be played on Sunday. The preliminary contest will be between the West End A. C. and the Saurer team of the Manufacturers' baseball league, and the main attraction between Scotch Plains and 'Dunellen' will start at 3:15.

"The umpire for the occasion will be James Monahan, of Plainfield.

"As long as the team wants to play Sunday without Mr. Bogardus as manager, the latter ought not to begrudge it to them.

"Yours truly,

"Joseph Alberts,

"Mgr. Scotch Plains Baseball Team."

WESTFIELD AND HYATTS AT RECREATION PARK

Manager Eddie Flynn of the Westfield baseball team, has signed up the Hyatts for his attraction at Recreation Park tomorrow afternoon, and one of the best games of the season is expected. The Hyatts are the champions of the Newark Manufacturers' League and have a large following of rooters who will be out in large numbers to cheer their team at Westfield. Special cars, that will pass close to the ball grounds, have been chartered to convey the Hyatt rooters to Westfield, and taken all together, it looks like a big day for Mt. Ararat. Ortlieb and Gallen will be the battery for the home nine and the rest of the lineup will remain unchanged.

GIANTS WIN IN THE FIRST FROM THE CUBS

The Yankees' team of the Parker Field Baseball League took a one-sided game from the Cubs' aggregation at the playground yesterday morning by the score of 11 to 8. The winners got a quinte of their scores in the initial round and from then on the game was all their own although the Cubs picked up considerable lost ground in the last few innings. The winner's pitchers allowed but four scattered hits between them and held the situation well in hand at all stages of the contest. The offerings of the Cubs' moundsmen were easy for the Yankees who counted up fourteen bingles, and these together with the seven misplays, made by the opposing fielders were enough to sew up the game. Hamilton, Deady and Schillinger took the hitting laurels, getting a trio of hits each and these three also did good work in the field for their team.

YANKEES.

	R.	H.	E.
Kennedy, rf.	2	2	0
Crook, cf.	2	1	1
Day, lf.	0	0	0
Schlinger, 1b.	1	3	0
McNeil, 3b.	1	0	0
Todd, 2b.	0	0	1
Deady, ss., p.	2	3	2
Hamilton, p., ss.	2	3	1
Kane, 3b.	0	0	1
Hanhigan, c.	1	2	0
	11	14	6

Cubs

	R.	H.	E.
W. Vail, c.	1	1	4
Day, lf.	1	0	0
Dilts, ss., p.	2	0	0
Henderson, p., ss.	0	0	0
Schemeyer, 1b.	0	1	2
Powelson, 2b.	1	0	1
Rosenson, 3b.	2	2	0
Clarkson, rf.	0	0	0
R. Vail, cf.	1	0	0
Lohrman, rf.	0	0	0
	8	4	7

Score by innings:

Yankees	5 0 1 2 2 0 1 0 x	11
Cubs	0 0 2 0 0 0 1 3 2	8

Summary: Struck out—By Henderson 5, by Dilts 1, Hamilton 4. Time of game—1 hr. 29 min. Umpire—Charles R. Bostwick.

The best way to encourage vice is to pass laws forbidding it.

—Even the man who feels that he was born to command might hesitate about marrying a suffragette.

Sure, It's Your Money But Why Waste It On Inferior Clothing

Benjamin Franklin used to say, "Life is a gift which is never entirely our own."

And Franklin was right.

Furthermore, I believe that everything that Life possesses should have a "string attached" to it—including our money.

To spend money foolishly is as criminal as to waste one's life—for life without money is a failure!

GET ROTHBERGED AND SAVE MONEY

This is the last week of my sale—better come in before it's too late—you'll not be wasting money if you do.

-ROTHBERG'S-

"THINGS THAT MEN WEAR."

214 WEST FRONT STREET

NEXT DOOR TO PROCTOR'S.

FILMS DEVELOPED ANY SIZE ROLL **10c**

Bring your films in **TODAY** and get the finished pictures **TOMORROW. EXPERT WORK.**
8x10 ENLARGEMENTS (made from any size negative) **Mounted and Framed,** all for

$1.00

PAUL R. COLLIER

FILM SPECIALIST.

156 East Front Street. 'Phone 51-W.

PICTURE FRAMING

BASEBALL

—AT—

SCOTCH PLAINS

Sunday, August 18

AT 3:30

SCOTCH PLAINS

VS.

DUNELLEN

RUNS SCORED IN TWO BIG LEAGUES.

NATIONAL	Sat.	Sun.	Mon.	Tues.	Wed.	Thurs.	Fri.	Total
New York	6	6	1		1	7	5	[illegible]
Brooklyn	7	3	1		7	5	1	[illegible]
Boston	10	7	2		3	1	5	[illegible]
Philadelphia	5	1	6	3	1	5	8	[illegible]
Chicago	11	10	4			3	6	[illegible]
Cincinnati	6	2	7			2	6	[illegible]
Pittsburg	5	2	8		5	3	11	[illegible]
St. Louis	2	8	1	4	7		1	[illegible]
AMERICAN								
New York	1	3		3	6	5		[illegible]
Philadelphia	8	11			10	5		[illegible]
Boston	4	2			16	13		[illegible]
Washington	1	3		3	0	4		[illegible]
St. Louis	5	2			2	6		[illegible]
Cleveland	5	8	3		3	2		[illegible]
Chicago	6	7	1	5	6	3		[illegible]
Detroit	1	4		2	7	4		[illegible]

LEAGUE GAMES TODAY.

National.

New York at Chicago.
Philadelphia at Pittsburg.
Brooklyn at Cincinnati.
Boston at St. Louis.

American.

Detroit at New York.
Chicago at Washington.
St. Louis at Boston.
Cleveland at Philadelphia.

International.

Montreal at Newark.
Buffalo at Providence.
Toronto at Baltimore (2 games).

ROYAL GIANTS WANT GAME.

The Royal Colored Giants, a fast colored aggregation of this city, are still without a game for tomorrow afternoon, and Manager Pete Simmns would like to hear from any fast nine ready to sign up a game on the Fillmore avenue field. The Royals will go to Brooklyn, Sunday, where they have a game scheduled with the strong All-Leaguers, at Washington Park. The local nine will present its regular line-up, with McDougnald as the pitching choice and Ford behind the bat.

OLD FOOTBALLISTS.

A team of "has beens" from the following clubs in Scotland have entered Clan MacKenzie 6 a side football competition: T. B. Douglas, W. Crawford; W. Braidwood, all of Johnstone; J. Macrae, Glasgow Rangers; B. Eglenton, Glasgow Celtic, and A. Cowley, of Dundee.

SCOOP DISCOVERS A SEA SERPENT

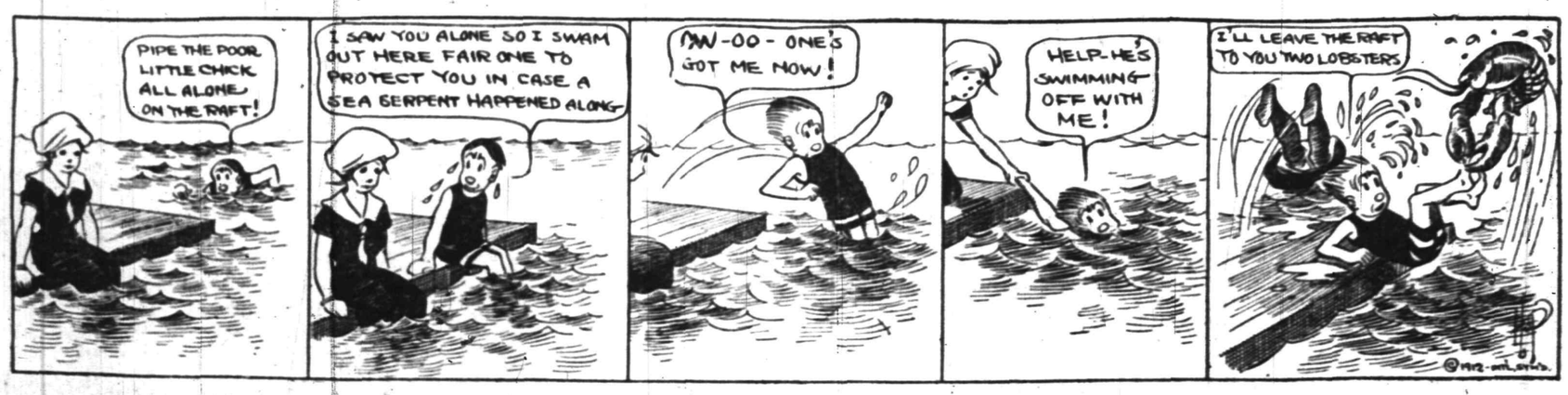

BAMBERGER'S
THE ALWAYS BUSY STORE
MARKET & HALSEY STS.

Wonderful Dresses at 2.98

"Wonderful," indeed! No woman has to take a second look to be convinced that these $5.00, $6.00 and $7.00 dainty frocks are splendid values at $2.98. They're fresh and new—not mussed up and shopworn goods, but faultlessly clean. New styles, beautiful styles—excellent making, neat finishing. You could find no fault with them.

5.00, 6 00 and 7.00 Dresses Only 2.98

Included are beautiful dresses of embroidered lingerie, batiste, lingerie mull and all-over embroidery models; all new styles, showing new ideas in Dutch collars and the prettiest conceits in sleeves; white and all delicate shades, women's sizes up to 44 and a generous showing of sizes for misses and small women. You'll be enthused over them the moment you rest your eyes upon their dainty loveliness. Certainly they are wonderful values.

L. BAMBERGER & CO.
NEWARK, N. J.

PIKES INDIA KANTBREAK KNIFE SHARPENER

Beats them all for sharpening Carving Knives, Butcher Knives Shears, and all other edge tools. It can't break.

Price 35c

Why not look over our line of Enamel Cooking Utensils. We carry an up-to-date line of The Genuine Moon Stone Enamel Ware Tinware, Hammocks, Ice Cream Freezers and Carpet Sweepers

F. A. KIRCH & CO.
205 Park Ave. Tel. 578

Great Reduction Sale

Porch Rockers, Refrigerators, Lawn Swings, Hammocks, Porch Screens, Porch Rugs, Screen Doors, Window Screens, Lawn Mowers, and in fact all summer goods must go regardless of former prices. We positively refuse to carry stock over from one season to another.

Trunks and Suit Cases

Remember we are headquarters in these lines and can supply your every want for your summer vacation trip.

L. B. Van Camp
Front and Somerset Sts.
f-tu

Ability, Put to Bed, Has No More Earning Power Than an Infant.

$5.00 WILL PAY FOR $5,000 INSURANCE for one year. Grants $5.00 A WEEK INDEMNITY—Includes Surgical, Hospital and Graduate Nurses expenses also.
The Best Policy Issued—Covers Any Occupation.
Don't Wait Until You Get Hurt, but INSURE TODAY.
Liability Insurance is my Specialty. Come in and get a Specimen Policy.
Houses of Every Description for Rent.
The Largest International Liability and Accident Co.,
THE OCEAN ACCIDENT and GUARANTEE CORPORATION, LIMITED, of LONDON.

J. E. CURTIS, AGENT
183 NORTH AVE. TEL. 192

USE PRESS WANT ADS

ANOTHER CHAPTER IN TOUR STORY

Last Instalment About Days Spent In Europe By Daily Press Tourists.

SWITZERLAND PLEASED

Miss Agnes McWilliams Tells of Travels Through Land of Picturesque Mountains—An Experience With Customs Officer.

Letters which have been printed in the Daily Press have described the trip to Europe which six young women took as guests of this newspaper. The party returned home on Tuesday, and since their arrival, Miss Agnes McWilliams, of Raritan, has sent a letter for publication describing the trip during the week from July 18 to 25, which is the only period that has not been told of in these columns. Miss McWilliams writes as follows:

Continuing where Miss Leighs finished her letter July 18, it gives me great pleasure to give you an account of the next week of travel.

July 18—

We left the hotel Ruth du Rhin, Lucerne, at 9:45 and boarded a train for our journey to Interlaken, via Brunig Pass, Meiringen and Brieuz. The railway over the Brunig Pass is partly narrow gauge and partly rack and pinion, and our train was divided in three parts.

The route commands a view of most magnificent mountain scenery. Beginning at Lucerne, the railway lies close to the Lake of Alpnach and passes the beautiful Lakes of Sarnen and Lungern; goes through woods and across ravines to the summit of Brunig Pass, 3,379 feet high. Here an enchanting view meets the sight, lakes, waterfalls, snow covered mountains, and a splendid outline of the Bernese Alps in the distance, while near the train one is greeted by a profusion of flowers, principally crimson ramblers and blooming in the middle of July too. Here and there the pretty little cottages of the peasants with their bright red roofs gave a touch of color to the charming landscape. At Lungern we saw a fine Catholic church with a terraced cemetery adjoining. We were so near the snowcapped mountains and at such a height that we could feel a decided change in the atmosphere.

We stopped at Brunig to have lunch and about 1:30 p. m. we resumed our journey. As the train descends the lovely valley of Meiringen meets your eye, and this is beautiful beyond description. Looking up you have the most wonderful mountain scenery, glaciers, gorges and rippling cascades that look like ribbons of silver; the slopes are covered with fields of grain of such variety and so symmetrical their lines, that they look like a patchwork quilt; while below in all its verdant beauty, is Meiningen, so distant that the dwellings look like toy houses. I have never seen such beautiful trees as at this point—endless in variety, towering in height and so perfectly straight that they look like sentinels guarding this fairyland of Alpine grandeur. Near Meirnigen is the remarkable gorge which the river Aar has carved through a hill.

The altitude was so great it affected my hearing, the sound in my ears being like the roar of the sea.

We reached Brienz about 2 o'clock and here the boat "Jungfrau" awaited us to take us across the lake to Interlaken.

Lake Brienz is charming, the water being of a whitish-green, or, as our party decided after a great deal of discussion, that it was matrix green, and is entirely surrounded by mountains. At one point we saw where an avalanche, or land-slide, occurred and later passed Giessbach Falls of thirteen cascades. Here some of our passengers got off. It was a pretty spot with large hotels that looked very inviting. There were so many places along our line of travel that we expressed a desire of visiting, if we stopped at all of them, I fear we would not reach home until Christmas. However, we continued on our way to Interlaken, and reached our hotel, the Beau Site, at 4 o'clock. It was splendidly located and from our windows an ideal view of the Jungfrau—the "Queen of the Alps" on the right and the Monch on the left was enjoyed. Here again we experienced the novelty of roses blooming outside the windows while snow and ice were so near as to be easily distinguished with the naked eye. Right here, let me remark that no country can compare with Switzerland in scenic grandeur and the further we traveled the more favorably were we impressed—every new stopping place surpassed the previous one.

Interlaken is a popular summer resort and lies in a beautiful glen between Lakes Brienz and Thun as its name implies. The principal avenue is the Hoheneg, lined with walnut trees, and along here are the best hotels and shops. Speaking of shops, I would advise any tourist to wait until reaching Interlaken for the purchase of embroideries, as they outclass those of Lucerne both in price and quality.

After dinner that evening, the 18th, we decided to go to the Kursaal, the pleasure park of the town where balls, concerts, etc., take place during the season in the large building therein. We enjoyed the concert given by a band of about 75 musicians. There is a spacious ballroom where one may trip the "light fantastic," and a gambling room for those with sporting proclivities. I will not enlighten our friends as to where we spent our time, let it suffice to say, we voted the Kursaal a right good place to spend an evening.

The gardens of the Grussal are most attractive, one thing particularly claimed our attention, the clock. It was fashioned from plants and flowers of various colors and so designed that the figures for the minutes and even the seconds were plainly visible. It had large gilt hands and kept perfect time. Back of this was a small rustic house covered with vines and blossoms and in it were five tiny brownies with hammers in their hands, and in front of each, what looked like mush-rooms and proved to be bells. At very hour these funny little men played a tune on the bells and then the largest one, in a most solemn manner, tolled the hour. It was a most unique timepiece and very "striking" as well. In the afternoon the place is crowded with people having afternoon tea while listening to the delightful music..

On Friday morning, the 19th, we arose to find it raining very hard and I can assure you we were disappointed as arrangements had been made for our excursion to Grindelwald. Hoping it would clear off, we started on our way. We rode for an hour through the picturesque valley of the Grindelwald with the rushing current and many rapids of the river Lutschine visible nearby all the way. We ascended a steep mountain grade with the cogs again in use and as we looked down into the deep ravine we thought, with a shudder, what would happen to us should an accident occur here.

We reached Grindelwald in safety, and here we were transferred to carriages and rode to the glacier situated near the Wetterbory which is grand, with fields of snow and ice everywhere, and it reaches the point of sublimity when, after a walk of twenty minutes, the ice cave is reached. Here is a huge mass of greenish-blue ice, large enough for persons to walk in to a distance of 45 feet or more, and is still being further extended.

We returned to Grindelwald proper, and had a splendid lunch at the Beau Site hotel, after which we boarded a train and reached Interlaken about 4 o'clock, having greatly enjoyed the trip in spite of the inclement weather. We finished the day shopping and were a weary lot of tourists when we retired for the night.

Arose early next morning, the 20th, had breakfast at 6:30 and left on the Bernese Oberland Railway at 8 o'clock en route to Geneva. The ride brought us close to the shore of beautiful Lake Thun and as it was a bright, sunshiny morning, everything was at its best. At 9:45 we stopped at Beru, the capital of Switzerland and it looked like a very busy city. We arrived in Lausanne about noon, took a cable car for the lake front, had lunch at the Beau-Rivage Hotel which, by the way, is a very handsome one, and about 2:30 we took a boat for our trip across the lake to Geneva.

Lake Geneva is a magnificent sheet of water, half moon in shape, with an area of 225 square miles and is 1,230 feet above sea level. The water is a deep blue, and has many rises and falls, hence a strong current. After a delightful, though cool trip, we reached Geneva about 5 o'clock and went at once to the International Hotel. After dinner, Miss Leighs and I went out for a walk, and stopped to look in a window when I heard someone remark, "Germany is the place to buy them!" and I thought, "that voice sounds familiar." Looking around we saw Miss Murphy and Miss Bovel, (two fellow-passengers on the Merion with whom we were very well acquainted) admiring meerschaum pipes. It was a very pleasant surprise to us as we had not seen them since leaving the Merion, they going over an entirely different route. We had a pleasant evening together and also went to church next day, Sunday, Miss Leighs and Miss Bovel to St. Peter's Cathedral, where Calvin at one time preached, and Miss Murphy and I went to the Cathedral of Notre Dame.

Sunday afternoon, Misses Smith, Leighs, Bovel, Murphy and I went for a carriage drive through the city. We saw among other things the Avenue de Bastions, Conservatory of Music, Grand Theatre, University, Chamber of Commerce, Jewish Synagogue, which is of a beautiful though uncommon style of architecture; Great Power House, Duke of Brunswick Monument, Ronsseau's home, Hotel De Ville, founded in the 15th century, and the Cathedral in 1024. Geneva is famed for its handsome quays along the lake and rivers which afford splendid promenades and needless to say, we found them very much to our liking and from which we had a view of Mt. Blanc in the distance. We visited Mon Repos park, a most attractive spot, and also saw where the waters of the Rhine and Arve meet.

The next morning, the 22d, our Conductor informed us we could spend as we liked and all chose "shopping" as our pastime. Geneva is noted for its manufacture of watches and jewelry, and the shops certainly appealed to us, so I can safely say there are fewer watches, trinkets, etc., in Geneva because of our stay. In the afternoon, carriages were supplied, and the Cook party, including Misses Howard, Vail, Smith, Hudson and Leighs, were taken out sight-seeing, the route covering the places already mentioned. In the evening the usual routine was gone through, writing, chatting and inspecting the purchases of our friends.

On Tuesday, July 23rd, we left our hotel at 12:45 after enjoying our luncheon. We were entertained while eating by musicians playing on stringed instruments, and a woman singing. One of the numbers rendered was "The Stars and Stripes Forever," which carried us back in fancy to the dear old U. S. A., so you can rest assured it received hearty applause.

We traveled to Paris, via Lausanne, and were due to arrive at midnight. At 5:30 we arrived in Bontalier, and here the Customs officer came through and gave us the most vigorous search of any we had. He spied my large suit case and requested that I open it, after which he dumped nearly everything out of it. He picked up a silver cigarette case, I had purchased for a friend, and opened it to see if any cigarettes were there. Failing in this, he attacked my camera next, and after examining thoroughly, said, "Photography?" to which I replied in the affirmative.

With a few extra tosses and disarranging things in general, he left me, and I had my hands full for some time getting things back to where they used to be. We had dinner on the train and set our watches back one hour. We reached the gay and handsome metropolis at 12 o'clock and were conveyed to our hotel. On the way one of our carriages collided with an automobile, the one, Ida, Ethel, Agnes and I were in, and though it frightened us considerably no one was hurt. Upon reaching the Windsor Hotel we all retired, rather weary after our day's travel.

Next morning, July 24th, our conductor told us we were to have this day to ourselves, so as usual we made up our minds to look around and get "located." We went out for a walk and looked in some of the shops but did not purchase. On our way home, we visited the Catholic church of St. Augustine and were just in time to witness a marriage ceremony. After lunch we went out shopping, visited the Au Printemps, La Fayette Galleries, Bon Marche and Louvre, and made several purchases, chiefly in the millinery line, as a Paris hat was something we all coveted ownership.

After dinner each followed her own inclination in the way of pastime for the evening. For my part I went out with a friend who was staying in Paris for some time. We drove through the principal boulevards, the Champs Elysses, etc., and it is along these wondreful thoroughfares the full tide of the incomparable Parisian life flows day and night, a marvellous living picture. Here are its great hotels, most splendid shops, and celebrated cafes, in front of which all Paris spends its leisure and takes its recreation in public. No other city affords such a variety and abundance of attractions, and before we left it, we saw everything of importance in the way of architecture, fine arts and recreation that the capital offered, and which will be described in detail by Miss Hudson.

This completes the account of my week of travel and I regret that I could not forward it sooner, but to do more than take notes while traveling and waiting until on the sea, homeward bound, to write it up.

Our trip has been one grand round of pleasure, intensely interesting and covering a route that was all any one could desire. We all feel deeply grateful to you, the editors of the Plainfield Daily Press, for the opportunity afforded us, and I thank you most heartily.

One of the pleasant features of our whole journey was our congenial party, viz: the four prize winners and our chaperone, Miss Howard, and I hope that the new ties of friendship thus formed will remain unbroken.

Lastly, I want to again thank my friends whose assistance secured for me this never to be forgotten vacation, and whose welcome greeting, "I am glad to see you safely home again," is of more real value than the treasurers of the Old World so recently visited.

AGNES H. McWILLIAMS.

The "Copper."

There are two theories as to the source of the term "cop" or "copper," the familiar name for an officer of the law in the mouth of the mischievous gamin. One derives it from the letters C. O. P.—central office police—but the other and more usual explanation of the word is that it referred to the eight point star made of copper and surrounded by a copper ring worn by the Metropolitan police of New York in the late [illegible]. This badge, a huge affair, which was fastened to the buttonhole by a chain about four inches long, was later superseded by a special badge of smaller size.

For His Own Pleasure.

"I suppose your wife was more than delighted at your raise of salary, wasn't she?" asked Jones of Brown.

"I haven't told her yet, but she will be when she knows it," answered Brown.

"How is it that you haven't told her?"

"Well, I thought I would enjoy myself a couple of weeks first."—Judge.

Cupid's Recall.

"Father, what do you think of the recall?"

"Well, my dear, I hardly know. Some people think it is dangerous. But why do you ask?"

"I sent Ferdy away last night, and now I'm sorry."—St. Louis Post-Dispatch.

TRADE MARK
Bartholomay
ROCHESTER
BEER OR ALE
is not only a palatable and refreshing beverage, but being a ripe brew of surpassing excellence it furnishes nourishment to the entire body.
Distributed by
HENRY HAURAND
PLAINFIELD, N. J.
Telephone 229

Fruit Jars and Jelly Glasses
Thick Jar Rubbers
JOSEPH W. GAVETT
WEST FRONT STREET
We Close at Noon Saturdays Till Sept.

LAGGREN & GREENE
MANUFACTURER'S OF AWNINGS
Carpet Cleaning and Laying.
Window Shades and Canopies for Weddings
TELEPHONE 1948
102 North Ave., Plainfield, N. J.

Saturday, August 3d
SALE ARROW SHIRTS
1.50 Shirts---Sale Price 1.25
Made with soft French and stiff cuffs—all nice neat patterns
BLAIR'S SHOP 119 PARK AVE.

LIGHTS THAT FAILED.

Gloom Reigned When Thackeray and Charlotte Bronte Met.

Those do not always shine who should, as many a chagrined host or hostess has found out. Amusing in retrospect, if quite otherwise at the moment, must have been the occasion when Charlotte Bronte, "the little lady from Yorkshire of whom all England was talking," appeared at the London house of the author of "Vanity Fair." The story is told in Lewis Melville's "The Thackeray Country."

Thackeray gave a dinner party to meet Charlotte Bronte in June, 1850, and among the guests were the Carlyles, the Procters, the Brookfields, Mr. Crowe, Miss Eliot and Miss Perry.

"It was a gloomy and silent evening," Lady Ritchie has recorded. "Every one waited for the brilliant conversation which never began at all.

"Miss Bronte returned to the sofa in the study and murmured a low word now and then to our governess, Miss Truelock. The room looked very dark; the lamp began to smoke a little; the conversation grew dimmer and more dim; the ladies sat round still expectant. My father was too much perturbed by the gloom and the silence to be able to cope with it at all. Mrs. Brookfield, who was in the corner in which Miss Bronte was sitting, bent forward with a little commonplace, since brilliance was not to be the order of the evening.

"'Do you like London, Miss Bronte?' she asked. Another silence, a pause; then Miss Bronte answered very gravely:

"'Yes—no.'

"After Miss Bronte had left I was surprised to see my father opening the front door with his hat on. He put his finger to his lips, walked out into the darkness and shut the door quietly behind him. Overcome by the gloom and constraint, he was running away to his club."

—"What I like about motoring is the fresh air one gets out of it," said Hicks. "Ha! Hum!" said Wiggins. "I wondr is that's where these chauffeurs get that very fresh air that is so characteristic of the species?"—Harper's Weekly.

THE ALL-YEAR TOY STORE
Hammocks 50c and up.
Strong and Durable.
Croquet Sets 98c and up.
All outdoor games.
The best delivery service of newspapers in the city.
William H. Olmsted
"THE HUSTLER"
331 Watchung Ave.
Stationer Newsdealer

?
Are you looking for a tenant for your house for the summer, furnished or unfurnished? Use the classified columns of the Plainfield Daily Press. The rate is 1 cent per word for the first insertion, and ½ a cent per word for subsequent insertions. No ad. taken for less than 10 cents. Copy received until 2 p. m. except Saturdays, when forms close at 12:30.

Leland Manning
MASON AND BUILDER.
Estimates Furnished.
Jobbing a Specialty.
1120 Myrtle Avenue. Tel. 647-J.

FUGITIVE SLAYERS SEND POST CARD

Daring Act of "Gyp the Blood" and "Lefty Louie."

MESSAGE GOES TO WEBBER

Mailed In Methuen, Mass.—Dougherty Dispatches Sleuths There In Rush. Whitman Offers $5,000 Reward For Missing Men, Dead or Alive—Indictments Postponed.

New York, Aug. 16.—A daring act by Harry Horowitz ("Gyp the Blood") and Louis Rosenzweig ("Lefty Louis"), wanted for the murder of Herman Rosenthal, half amused District Attorney Whitman and apparently greatly angered the police department.

From Methuen, Mass., they sent to Webber a picture postcard bearing this hopeful and optimistic message:

Do the best you can. We're all right. Your pals, L. AND G.

Within a few hours central office men were on their way to Methuen, confident that they would be able to locate the fugitives. Max D. Steuer, Webber's counsel, having obtained the tip from Webber, handed it over to the district attorney, who supplied the information to Deputy Commissioner Dougherty. The card was a surprise to Webber. It was inclosed in two envelopes. Webber tore up the envelope, but kept the postcard. He sent for Mr. Steuer and told the lawyer that he believed the message was bona fide and that the fugitives were in Methuen.

Mr. Steuer sent for Keeper Ryan, and Ryan gathered up the scraps of torn paper that the prisoners had scattered. From these scraps Mr. Steuer reconstructed the envelope that bore the postmark and the address. The postmark showed that the card had been mailed at Methuen at 1 o'clock on Wednesday night. This was the address:

"L. Webber, City Prison, West Fifty-third street."

Webber Says Its Genuine.

Webber was deeply impressed with the message. He told Mr. Steuer that he believed it was genuine and that Horowitz and Rosenzweig wanted merely to show him that they were not afraid of police activities. Webber was so earnest that he convinced Mr. Steuer, and Mr. Steuer in turn convinced the district attorney. When Deputy Commissioner Dougherty got the tip he said he believed that it was the best information the police had yet obtained. Mr. Dougherty at once sent four men to Methuen.

Mr. Whitman announced that he will offer a reward of $5,000 for Horowitz and Rosenzweig. The money will be paid to whoever gets the fugitives dead or alive. There will be an offer of $2,500 for each man.

"I have become tired of waiting for the mayor and the police to take the usual steps in a matter of this kind," said Mr. Whitman. "I supposed at the start that the mayor or the police would see to it that the usual inducements were offered for the apprehension of the criminals. Since they have shown no inclination of offering a reward I have decided to do it myself."

The district attorney does not want to begin the trials of Lieutenant Becker and the others accused of the Rosenthal murder until Horowitz and Rosenzweig are taken. He will start the court proceedings without these men being under arrest if he has to, but prefers to have them in prison before taking the defendants before a jury. His plans were indicated by a dispatch which came from Albany to the effect that he has asked the governor to order an extraordinary session of the supreme court for these trials.

The grand jury at the request of the district attorney delayed the filing of indictments against Rosenzweig, Muller, Horowitz, Cirofici, Jack Sullivan and William Shapiro as well as a superseding indictment in the case of Lieutenant Becker. The papers had been drawn up and were in the grand jury room ready for the signature of the district attorney. The grand jury was ready to vote the indictment, but Mr. Whitman, having heard that Schepps was returning voluntarily to this city and that Schepps would be a valuable witness, asked the grand jury to put off its vote until next Tuesday.

Grand Jury With Whitman.

A notion got around that the grand jury had declined to vote indictments because of a lack of evidence. That was not the case at all. A vote would have been taken had not the district attorney interposed a plea for delay. Mr. Whitman made this statement:

"The report that there was any clash or disagreement in the grand jury room was absolutely unfounded. It is essential that all the evidence be so presented that indictments found against the several defendants may be properly found. I requested the grand jury myself to delay the filing of indictments until Tuesday, and I assume that it was at my request that such a delay occurred. The grand jury and the district attorney are in entire accord, and there had been no suggestion of friction or disagreement of any kind."

Veterans Get Pensions Saturday.

Washington, Aug. 16.—Pensions for thousands of veterans, held up by disagreement between the house and senate over the $160,000,000 pension appropriation bill, may be paid tomorrow.

—What a young man earns in the daytime goes into his pocket, but what he spends in the evening goes into his character.—Dr. Cuyler.

CATCHING AIR MESSAGE.

Wireless Plays Important Part In War Between Reds and Blues.

Photo by American Press Association.

Above is shown an operator getting word from scouting aeroplane. This is one of the most advanced features of the war game.

DECISIVE BATTLE OF "WAR" BEING FOUGHT

On Its Result Hangs "Fate" of New York.

Stratford, Conn., Aug. 16.—Both armies shifted troops back and forth in anticipation of the big two days' battle on the result of which hangs the fate of New York. At midnight the belligerents began their moves against each other, and at daylight the deciding fight of the Connecticut campaign began.

The blue defenders are concentrating their troops in the neighborhood of Tashua hill, northward and to the west of Upper Stepney and toward Newton. Somewhere near Newton the heaviest fighting will probably take place. Brigadier General Tasker H. Bliss moved his headquarters to Newton so that he as chief umpire can watch the big fight.

The blues have fallen back considerably. It was not a forced retreat, but a move to locate in a more advantageous position. The blue headquarters is at Redding, and near there the blue artillery is concentrated.

The battle formation is a huge V with the apex somewhere near Cold Spring. The New Jersey troops, who bore the brunt of the recent fighting, have fallen back and will act as reserves. The Second New York brigade, consisting of the Fourteenth, Twenty-third and Forty-seventh regiments, have become the advance guard of the blues.

FARMERS CHEER WILSON.

Makes First Stump Speech of Campaign at Country Fair.

Sea Girt, N. J., Aug. 16.—Governor Woodrow Wilson returned to the little white house in a happy frame of mind, after his first stump speech of the campaign. He had addressed an audience of about 2,500 farmers at a farmer's picnic at Washington Grove, near Gloucester, N. J., and, judging from a purely practical campaign standpoint, as well as from the standpoint of a nominee for the presidency, it had been a success.

He had been applauded as he preached lower tariff as a necessity to farmers; as he called for a merchant marine, and as he approved the Democratic legislation concerning American ships in the Panama canal.

NEW EFFORT TO FREE BRANDT

Warden Ordered to Produce Him In Plattsburg Today.

Albany, N. Y., Aug. 16.—Another effort to secure freedom for Carl Engel Brandt, the Schiff valet, will be made at Plattsburg this afternoon. Attorney General Carmody was notified that Warden Kaiser of Dannemora had been served with an order to produce Brandt here in court.

Warden Kaiser says that Mirabeau L. Towns, Brandt's lawyer, asserted when the valet was returned to prison that he would yet secure his release.

WEATHER EVERYWHERE.

Observations of the United States weather bureau taken at 8 p. m. yesterday follow:

	Temp.	Weather.
Albany	64	Clear
Atlantic City	76	Cloudy
Boston	70	Rain
Buffalo	66	Cloudy
Chicago	64	Cloudy
New Orleans	80	Cloudy
New York	78	Clear
St. Louis	78	Cloudy
Washington	76	Cloudy

—Marjorie—"We have acolytes in our church." Little Mabel—"That's nothing; we have 'lectric lights in ours."—Boston Transcript.

REFUSED GIRL, HE TRIES MURDER

Charged Suitor Tied Old Man to Railroad Track.

FIVE OTHERS HELPED HIM

Aged Father Wouldn't Give His Daughter Permission to Wed, and Enraged Lover Plans Vengeance, It Is Alleged. Committed to Jail For Attempted Murder.

Hoboken, N. J., Aug. 16.—The refusal of his daughter's hand to John Cavalla, twenty-one years old, according to Salvador Miraglia, an elderly fruit dealer, almost cost him his life when he was set upon by six young men, bound with wire and thrown across the West Shore Railroad tracks.

Miraglia told the story of the assault when he appeared before Recorder McGovern and identified Cavalla as one of his assailants. He failed to identify five other young men who had been arrested with the rejected suitor.

"This man," said the fruit dealer, "came to me and demanded that I consent to his marriage with my daughter Fannie. I would not hear of it because he had taken out a license to marry another young woman only two weeks ago. When I told him how I felt about it he became enraged and said:

"'I'll fix you for this, and it won't take long.'

"I thought it was just a bluff, but as I was going home about midnight six young men fell on me, knocked me down and after kicking me in the head and stomach carried me down to the foot of the Fourth street hill. Then they began to bind my legs and wrists with wire, and as they were doing it I recognized Cavalla.

"As soon as they had tied me up they tied my coat over my head like a bag so that I could not make an outcry, and the first I knew after this I had been thrown across the West Shore railroad tracks."

TO DEATH IN A SEA PUSS.

Hospital Orderly Insisted on Taking Dip Despite Life Saver's Warning.

Spring Lake, N. J., Aug. 16.—A few minutes after he had ignored the warning of Captain Osborne of the Spring Lake live saving station of the United States life saving service, Joseph McFallon, thirty-two years old, an orderly and trained nurse, was swept to sea in a sea puss, and resuscitation was impossible after he was brought to shore by the life saving crew.

McFallon went bathing with little Alexander McCabe, a nephew of Miss Caroline McCabe, matron of the Ann May Memorial hospital, at which the orderly was employed. Captain Osborne warned them that the section of the beach where they anticipated bathing was dangerous, but McFallon plunged in despite the life saver's admonition. A few minutes after he dived into the water he was being carried to sea and Captain Osborne launched a lifeboat.

WRECKED IN A JOY RIDE.

One Likely to Die and Another Severely Hurt—Car Demolished.

Cape May, N. J., Aug. 16.—One man, Albert Russell, a chauffeur, of Philadelphia, was so severely torn and bruised that he will die, Jacob Tenenbaum, son of Isaac Tenenbaum, a Cape May merchant, was severely bruised and scratched and Charles Devore of Philadelphia escaped injury in a joy ride auto accident three miles north of Cape May. The machine, owned by Miss Kunkel, a sister of Judge Paul Kunkel of Harrisburg, Pa., which cost $5,000, was destroyed.

Those who saw the accident at Cold Springs say that the party was racing another machine, and when the other machine passed it raised so much dust that the driver of the Kunkel machine, who was Devore, could not see. The car was going at such a terrific rate of speed that it side swiped two joints of picket fence and tore down five more joints and was stopped by running into a telephone pole.

JERSEY BANKER ROBBED.

Burglars Give Silverware Acid Test Before Taking It Away.

Morristown, N. J., Aug. 16.—Burglars entered the residence of Robert C. Foote, president of the National Iron bank of this city, and stole several hundred dollars' worth of silverware. The plated ware was tested with acid and left behind. The bulk of the silver was in a vault and was not touched, but all the solid ware in daily use was taken.

Mrs. Alexander H. Tiers, sister-in-law of Mr. Foote, heard the men moving about, but supposed it was some of the many servants. A servant discovered a forced window and gave the alarm.

Their Hotel Life.

Friend—Given up housekeeping and gone to a hotel, eh? How do you like hotel life? McTiff—First rate. Never was so happy in my life. Friend—Indeed! And how does your wife like it? McTiff—First class. Friend—Where are you staying? McTiff—I'm at the St. Charles, and she's at the St. James.—New York Weekly.

—Small service is true service—and we know God is not critical.—Robert Buchanan.

Scheuer's Bargains

FOR THURSDAY, FRIDAY and SATURDAY

Scheuer's Best XXXX Minnesota Patent Flour, 24½ lb Bag 85c; per Barrel - - $6.50

Evaporated Milk, Gold Cross Brand, 3 tall cans **25c**	Havemeyer & Elders' Crystal Domino Sugar, 5-lb box **42c**	Breakfast Cocoa, Gold Medal Brand, 20c kind **15c**	Old Dutch Cleanser, chases dirt, 10c size, 3 cans **25c**	Country Made Pure Jersey Catsup, worth 20c, bottle **15c**	Imported Sardines, packed in oil, 20c kind, can **16c**
Eddy's Old English Sauce, fine on cold meats, per bottle **9c**	Schimmel's Salad Dressing, large bottle **9c**	Onion Salad, the new relish, a bottle **9c**	Imported Peas, this year's packing, special, 2 cans **25c**	Imported Kippered Herring packed in Oil, a can **9c**	Full Quart Mason Jars Fancy Queen Olives, 35c kind **31c**
A Good No. 6 Broom, special **23c**	Lord Delaware Brand Tomato Soup, per can **5c**	Italian Tomato Paste, new goods, a can **5c**	Fancy California Apricots, special, 2 lbs for **25c**	Onion Salt, equal to six quarts of onions, a bottle **13c**	Swift's Pride Soap, 10 cakes .....34c box 100 cakes **3.25**
Fancy California Asparagus, 25c kind, a can **19c**	Fancy New Packed Spinach, free from grit, 2 cans **25c**	California Tunafish, fine for salads, 25c kind, can **22c**	Tanglefoot Flypaper, 3 double sheets ... 5c box of 25 double sheets **35c**	Richardson & Robbins' Chicken Broth, with rice, pint can **10c**	Premier Clam Juice, 10c can, 3 cans **25c**
National Biscuit Co. Uneeda Biscuits per package **4c**	Parowax, pure refined Paraffine, 10c box, 3 boxes **25c**	Borden's Malted Milk 45c kind, a bottle **37c**	Nabob Pancake Flour, 10c size, per package **8c**	Swift's Pride Soap Powder, 4-lb package **14c**	Swift's Sliced Bacon, 28c size, a jar **23c**
Fresh Wheat Farina, 6c lb, 4 lbs for **22c**	Rolled Oats, fresh and sweet, 6 lbs for **25c**	White and Fat Salt Mackerel, each **5c**	Fresh Corn Meal, white or yellow, 3 pounds **10c**	Léggett's Premier Graham Flour, large package **15c**	Ralston's Whole Wheat Flour, 6-lb bag, 28c kind, bag **23c**

Shredded Wheat Biscuits, package	12c	Cream of Wheat, per package	14c
Quaker Puffed Rice, per package	14c	Ralston's Breakfast Food, per package	10c
Quaker Puffed Wheat, per package	10c	H. O. Oatmeal, per package	14c
Force, per package	12c	Quaker Oatmeal, per package	9c
Grape Nuts, 2 packages	25c	Mother's Oats, per package	9c

10 S. & H. STAMPS WITH

Royal Dental Cream	10c
1 Box Ball Blue	10c
1 Box Royal Talcum Powder	10c
1 Box Royal Tooth Powder	10c
1 Package Macaroni	10c
1 Bottle Lemon or Vanilla	15c
1 Can Black Jack Stove Polish	10c
1 Can Liquid Enameline	10c
1 Package Parlor Matches	12c
Large Bottle Ammonia	10c
7-lb Bag Salt	10c
1 Bottle Shoe Polish	10c

EXTRA STAMPS WITH THESE

100 Stamps with 1-lb Tea	60c
100 Stamps with 1-lb Scheuer's Baking Powder	45c
70 Stamps with 1-lb Tea	50c
30 Stamps with 1-lb Tea	35c
20 Stamps with 1-lb Java and Mocha	35c
20 Stamps with 3-lb box Starch	20c
20 Stamps with 3 large pkgs Toilet Paper	25c

IMPORTED AND DOMESTIC CHEESE

Full Cream Cheese, lb	20c
Best Imported Swiss Cheese, a lb	38c
Roquefort Cheese, lb	50c
Camembert Cheese, box	35c and 45c
Best Limburger Cheese, lb	20c
Philadelphia Cream Cheese, each	10c
Neufchatel Cream Cheese, each	5c
Pimento Cream Cheese, jar	15c
Pim-Oliv Cream Cheese, jar	15c
Welsh Rabbit Cheese	10c

DRIED FRUITS

New California Prunes, 2 lbs	25c
New California Apricots, lb	22c
Seeded Raisins, 1-lb package	10c
Cleaned Currants, 1-lb package	11c
Sultana Raisins, 1-lb package	16c
Lemon or Orange Peel, lb	15c
Best Glace Citron, lb	18c

SEASONABLE GOODS, BOTTLED

Golden Gate Fruit Co. Orangeade	25c
Doe's Pure Pineapple Juice	25c
Welch's Grape Juice, pints	23c
Welch's Grape Juice, quarts	43c
Ballentine's Malt Extract, 10c bottle, 3 for 25c; per dozen	95c
Rose's Lime Juice, large bottle	35c

CRACKERS AND BISCUITS

Lyin's Spiegl Wafers, lb	12c
Fig Bars, a lb	10c
Svea Wafers, a box	20c
Egg Crackmells, lb	18c
Ginger Snaps, lb, 7c; 4 lbs	25c
Nic-Nacs, lb, 7c; 4 lbs	25c
Lemon Cookies, lb, 7c; 4 lbs	25c

Everything Out.

A "cub" reporter was sent out by his city editor to cover a fire in the Back Bay district. Before he could reach the house the fire had been extinguished and the fire department gone. Nothing daunted, the reporter rang the bell of the house and soon was confronted by a servant girl.

"I wish to see Mr. Robinson," said the reporter, politely tipping his hat.

"He's out," tersely answered the servant.

"Is his wife at home?" asked the reporter.

"No; she's out too."

"Well," came back the reporter, "I understand you have had a fire here."

"Oh, that's out, too," and the reporter went sadly away as the door slammed in his face.—Boston Traveler.

A Suggestion.

The retailer stopped one of his oldest customers on the street.

"I want to speak to you," he began.

"Go ahead, and see if I care."

"You've got to care. This bill of yours has been running a long time now."

"Poor thing! How can you be so cruel as to let it run a long time?"

"Well, what are you going to do with it?"

"I'm going to make you a suggestion. If that bill has been running for as long as you say it has give it a rest. Let it stand for a month or two."—Cleveland Plain Dealer.

A Wideawake Prisoner.

"The jury has unanimously found you guilty, prisoner at the bar," said the judge dryly, "but for some reason unknown to me they have recommended you to the mercy of the court. In view of your crime you must be hanged, but in view of that recommendation to mercy you may choose the method of hanging."

"All right, you're honor," replied the prisoner. "If that's the case I guess I'll be hanged in effigy."—Harper's.

Allayed His Fever.

Old Bachelor—Whatcher looking so blue about, old man? De Chappie—Reason enough. Last night I dramatically told Doc De Rocks that I was consumed with love for his daughter, and the old chump prescribed quinine for a fever and said he'd send the bill later.—Boston Record.

Fills the Bill.

"A sentence with the word exposure," the teacher demanded, and a sturdy boy put up his hand.

"If you fellows don't quit your grafting I'll exposure," he quoted grandiloquently from the noted reform lecturer he had heard.—New York Times.

—If you don't believe that success is a matter of luck, ask the man who has failed.

Advertising Pulls—It Doesn't Jerk

That is if it is put together rightly and placed in the right mediums. Under such conditions it is certain to influence your business to the betterment of it if you will only have the courage to "keep at it."

How did John Wanamaker and our other commercial kings build up their vast enterprises? Simply by good business ability and—Advertising constantly—keeping at it. You wouldn't apply a liniment with a feather would you, you rub it in—just the same with advertising, except that you keep on rubbing it in and the harder and longer you do the rubbing the greater the returns.

We once read in a country paper the following: "If you have a prosperous business, advertise and keep it—if not advertise and get it. If you can't find the necessary time to devote to advertising your business properly phone us. We have an expert who will put up your "Copy" that will bring sure results.

The Advertising Department Plainfield Daily Press Tel. No.1300

Advertisements
—For—
New York Herald, World, Times, Sun, Journal, Telegram, American, Brooklyn Eagle, Globe
—and—
Newark Evening News
Received at
PLAINFIELD DAILY PRESS
At Regular Office Rates.

NOTICE TO ADVERTISERS.

Please bring your copy in early, especially for Fridays. Those who can are requested to have their copy in a day in advance; by doing this you will confer a great favor on the management. Advertising forms close at 11:00 a. m.

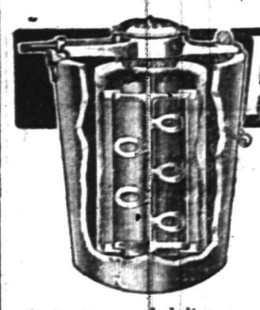

ALASKA FREEZER

"The Freezer with the Aerating Dasher"

The most wonderful of all freezers. By means of its astonishing aerating spoons it whips air into every particle of the freezing cream, making ice cream that is a revelation in texture and delicacy. It breaks all records in speed—

makes perfect ice cream in 3 minutes.

Requires much less labor and uses less ice and salt than any other freezer.

A. M. GRIFFEN CO.
119-123 E. Front Street.
Plainfield, N. J.
Two 'Phones—6-214.

Try Press Want Ads.

DEPOSITS OVER $4,000,000.00

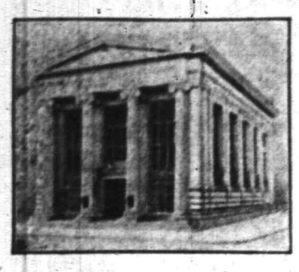

INDIVIDUAL, HOUSEHOLD, BUSINESS ACCOUNTS

On all accounts subject to check The Plainfield Trust Company pays

THREE PER CENT. INTEREST

when the balance amounts to $500 or more and no exchange is charged on out of town checks deposited.

THE PLAINFIELD TRUST COMPANY

WE WANT YOUR BUSINESS . COME.
802. 208.

ROTH & CO.

Lamb Lamb Lamb

SATURDAY, AUGUST 17, 1912.

Extraordinary Sale of 500 Genuine Spring Lamb

WILL BE OFFERED FOR SATURDAY'S SELLING.

Hindquarters of Genuine Spring Lamb, with all the loin chops, lb 14½c
Choice Rib Lamb Chops, from Spring Lamb, others charge 28c lb., special, lb 14c
Forequarters of Genuine Spring Lamb for Roasting or stuffing (butchers wonder how we can do it), ... 7½c

Veal Veal Veal

DOWN WITH THE PRICE OF MORRIS COUNTY VEAL.
YOU WONDER HOW WE DO IT.

LEGS OF VEAL, lb
RUMP OF VEAL, lb
VEAL FOR ROAST, lb
VEAL CHOPS, lb
..... 18c

Just 250 in this lot of Genuine Passaic Beef Reg. Smoked Hams; we are the only agent in Plainfield; weighing 7 to 10 lbs., lb 16½c
Boneless Bacon, by strip, lb 17½c
Best Creamery Butter, just to advertise; lb 32c
Flemington Eggs, all guaranteed; dozen 31c
Passaic Beef Boneless Shoulder, no bone, lb 15½c

CRABS CRABS CRABS
Fancy Soft Shell Crabs, doz 39c

AVIATION MEET

PLAINFIELD, N.J. DRIVING PARK
Friday and Saturday, Aug. 23-24

Curtiss Flyers
Lincoln Beachey and Beckwith Havens
WORLD'S FAMOUS AVIATORS

FLIGHTS RAIN OR SHINE
ADMISSION 50 cents

8 14 4t

SCHEELEIN'S VARIETY MARKET
31 SOMERSET ST. TEL. 1974

TO ILLUSTRATE GOSPEL BY MOVING PICTURES

New Brunswick, Aug. 16.—Moving pictures will be used by the In His Name Society, incorporated here Wednesday, to preach the Gospel. There are four trustees connected with the organization. They are Mrs. Addie Voorhees, of 271 Handy street, this city; Mrs. Virginia Cobb and Mrs. Emma Van Buskirk, of Jersey City, and Miss Laura V. McGee, of Trenton. Mrs. Voorhees is the agent for the society.

There is no pecuniary benefit to be derived from the organization, but it has been formed solely to teach men and women Bible truths and moral and religious lessons. Moving pictures, dramas and musical compositions will be used, as well as the circulation of tracts. Most of the work will be done through the distribution of literature.

FREEHOLDER OUT OF RACE.

Rahway, Aug. 16.—Freeholder William H. Randolph, who was indorsed for renomination at the Union County Republican outing last Saturday, yesterday declared he will not run. He gave as his reason that he has not the time to give the office proper attention under the new law creating the small board. A petition is being circulated by friends of former Freeholder Benjamin King, who is a candidate for place on the board.

—Forty baskets of fancy, delicious Maryland muskmelons will be received by Neuman Bros. tomorrow morning for tomorrow's trade.

For best results advertise in the Daily Press.

—Advertise in the Daily Press.

ISLANDS OF CORAL

True Ones Only In the Pacific and Indian Oceans.

THE GREAT BARRIER ATOLL.

This Famous Coral Reef, Off the Australian Coast, Is the Largest In the World and Extends For Thousands of Miles—Bermuda's Worm Tubes.

There are no true coral islands in the Atlantic. The coral islands of the Pacific and Indian oceans are very distinct from the so called coral islands of Bermuda and the West Indies.

True coral islands, or atolls, are formed by corals building upward on a submerged reef or peak until the growth reaches the surface of the sea or so near it that broken pieces of coral, drift, sand, etc., accumulate and in time build an exposed islet. At other times the coral reef is raised above the water by volcanic action. The Pacific reefs are often circular or semicircular in form, and such reefs are known as atolls.

The largest coral reef is the Great Barrier reef of Australia, which extends for several thousand miles.

The coral islands of the Atlantic are formed by wave broken shells and bits of coral which have become solidified and fossilized by chemical action and age. This material is known as aeolian limestone and after exposure to the air is exceedingly hard and durable, but where freshly broken or cut it is very soft and can be chiseled and sawed into blocks for building purposes.

Many of the West Indian coral islands are partly composed of fossil coral reefs which have been raised far above the present sea level by the volcanic uplift of the rocks to which they were attached. Such coral reefs, says the American Boy, are often found hundreds of feet above sea level and in places are found alternating with layers of lava, showing that the islands have been raised and submerged several times in the past.

The atoll-like reefs in Bermuda are not coral at all, but are formed of innumerable worm tubes belonging to certain annelids. These worm tubes are often thickly incrusted with other growths, such as coraline, seaweeds, bryozoa, corals, etc., and thus have the appearance of being composed of real coral.

Corals, when alive, are not white, but are of many beautiful and vivid shades of green, pink, red, brown, yellow, lavender or orange.

A mass of living corals, when seen through the wonderfully clear waters of the tropical sea, is a very beautiful and brilliantly colored sight. There are a great many kinds of coral. Some are rounded and massive and are known as "brain corals." Others are broad and spreading or branched, while others are delicately formed and very brittle. Others are covered with rose shaped or star shaped markings and are called "rose" or "star corals."

The openings or indentations in any coral mark the spot where a coral animal lived. The animals or "polyps" are very similar to sea anemones in form and have numerous fleshy tentacles, which may be drawn in out of sight when danger threatens. The entire coral is covered with animal matter when alive, and it is only after all the flesh is removed and the skeleton is bleached that the white coral appears. All the corals mentioned are known as "stony corals."

Another very large group of corals is the "horny corals," or Gorgonias. The well known "sea fans," as well as the "red coral" used for jewelry, belong to this group.

Corals are not all confined to tropical seas. There are numerous species found as far north as the Grand banks of Newfoundland and Greenland, but these are not the reef building species, but belong to groups inhabiting the deep sea. One species is quite common on the coast of New England, but Bermuda marks the northern limit of reef building species in the Atlantic.—Exchange.

Locating Himself.

The telephone girl in a certain New York hotel answered a queer call over the house exchange the other morning about 11 o'clock. When she "plugged in" a man's voice said: "Hello! Is this the So-and-so hotel?"

"No," replied the girl, who was slightly surprised. "This is Such-and-such hotel."

"Oh, all right!" said the man. "Just woke up and didn't know where I was."—New York Telephone Review.

His Favorites.

"I am inclined to suspect the sobriety of the last student in our class."

"Why, so?"

"When I asked him what were his favorite studies in ornithology he replied swallows, bats and larks."—Baltimore American.

Not Normal.

"I don't like those people at all. They're too good."

"What's the trouble?"

"They've kept the same maid for eight years and insist that they've never had a washwoman disappoint them."—Detroit Free Press.

Willie's Question.

"Pa, was Job a doctor?"

"Not that I know of."

"Then why do people have so much to say about the patients of Job?"—Boston Transcript.

Who accepts from another sells his own freedom.—From the German.

—It's hard to lose our friends," sighed the mere man. "Hard?" echoed the good thing. "It's impossible."

OUR SERVICE IS AT THE DISPOSAL OF EVERY BUSINESS MAN WHO DESIRES THE CO-OPERATION OF A STRONG BANKING INSTITUTION.

SERVICE

THE STATE TRUST COMPANY
CAPITAL $100,000.00

AMUSEMENTS.

PROCTOR'S
THE THEATRE POPULAR.
BEST REFINED VAUDEVILLE AND MOVING PICTURES.
Changed Monday and Thursday.
Matinee—2 p. m., 10c; Eve., 10c 15c and 25c.
TODAY'S PROGRAM
"The Money Getters," Hal Davis & Co.; singing comedians, Brown & Barrows; cartoonists, the Herskins; violiniste, Elsie Hale; singers and novelty dancers, Sweeney & Rooney.

Clan Mackenzie, No. 204, Plainfield.

Scottish Games
The gathering of the Clans at PARKER FIELD
Saturday, Aug. 17
At 2 p. m. sharp.
STREET PARADE
Headed by New Jersey Scottish Highlanders Pipe Band with their Giant Drum Major at 1:15 p. m.
AN EXHIBITION DRILL.
Handsome prizes awarded winners of all events. Silver cups, gold, silver and bronze medals other trophies are on exhibition at Brown & Collingwood's jewelry store on East Front street, and at Robert Murray's
Apply at once for application blanks to Robert Murray, general sec., 326 West Front street, Plainfield, N. J.
Entries for open events for registered amateur athletes will close on August 17, at 10 a. m.
Take Arlington Ave. cars to grounds.
Admission to Grounds, 25c; Children, under 12, Free.
Admission to Grand Stand, 25c; Children, under 12, 15c.
8 13 4

BOND ISSUE WILL PROVIDE BRIDGE FUND

Freeholders Award Road Bonds To N. Y. House—Attend Flag Ceremony.

Elizabeth, Aug. 16 (Special).—The Board of Freeholders awarded the $145,000 county road bond issue at a special meeting yesterday to John D. Everett & Company, of New York City. The bonds are four and one-quarter per cent. thirty year bonds of the value of $1,000 each and the proceeds are to go to repair several county roads.

The award was made to the Everitt Company on the recommendation of County Collector Nathan R. Leavitt, who stated that this concern was the lowest bidder and, in his opinion, the most suitable bidder. A resolution complying with his request was then adopted unanimously.

The board also approved of the special bridge committee's recommendation to issue bonds to the extent of $33,897.35 to make up for the shortage in the bridge account because of the many bridge repair contracts now under consideration or awarded. These bonds will also be thirty-year four and one-quarter per cent. bonds of the denomination of $1,000 each.

The special committee was appointed at the last meeting to devise a way in which the board could carry on its bridge repair work, despite the shortage of funds. Several of these bridges are located in Plainfield, Westfield and vicinity and work on them will now be resumed.

It was stated in the committee's report that it was necessary to continue the bridge work in order to safeguard the traveling public.

The board members attended in a body the ceremonies incident to the return of the war flag of the Fourteenth New Jersey Volunteers to the city of Elizabeth, which ceremonies took place on the courthouse steps.

PROCTOR'S BIG SHOW.

Proctor's big laugh show delighted three thousand patrons yesterday, and it is predicted it will do the same thing today and tomorrow. The bill is an especially strong one, including Hal Davis & Co., in a skit, "The Money Getters," an absolute cure for the blues. There are six comedians all fun-makers. Brown and Barrows, singing comedians, are bright and witty. Herskins, the cartoonist, is making a big hit making pictures of people in the audience. Elsie Hale, an unusually clever violinist, offers a fine program. Sweeney and Rooney, eccentric dancers, complete the fine bill.

—Even the chauffeur should have a little horse sense.

AMUSEMENTS. AMUSEMENTS.

Plainfield Theatre
TOMORROW NIGHT ONLY

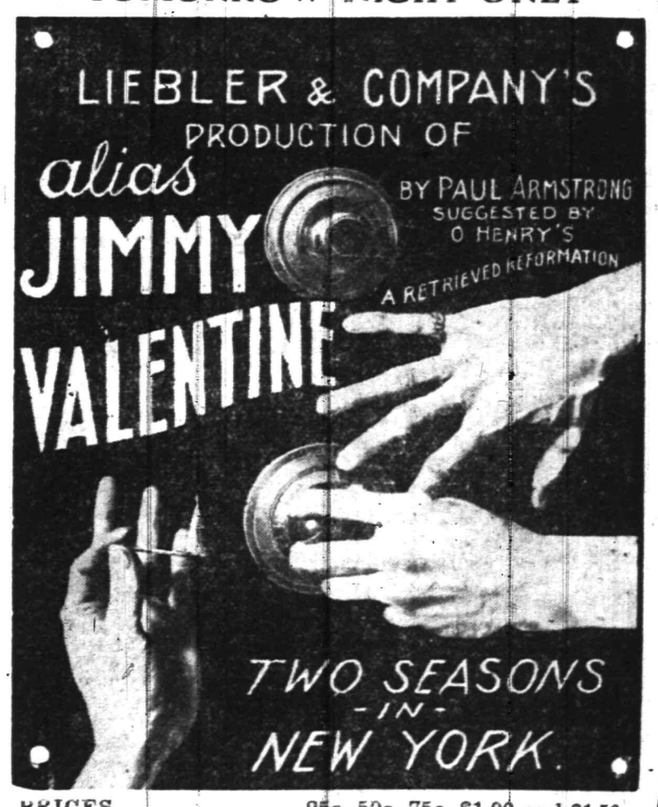

PRICES .....25c, 50c, 75c, $1.00 and $1.50
SEATS NOW ON SALE.

Our Mid-Summer Cash Clearance Sale
Of Oxfords Is Warming Up. Each Day Brings More Buyers.

Our method of running a shoe sale is somewhat different from most stores. The public have learned to know this. That's why we attract the buyers when we advertise a shoe sale.

There's a bunch of Men's Oxfords in this sale, tans and blacks, real value $3.50 to $5.00, which we do not claim every size and width, but if your size is among them they're yours at $1.98

250 pairs of Men's Oxfords, tan and black, which does include every size and width, regular $4.00, $4.50 and $5.00 grade, which have been placed on sale at $2.98

And if you are a keen buyer you'll not stop with one pair.

One lot of Misses' and Children's One Strap Pumps, patent leather and tan, and a few Children's Tan Oxfords, at $1.19

We have launched together a lot of Women's Oxfords and Pumps, white duck, tan Russia calf, gunmetal and vici kid, at prices ringing from $3.33 to $1.19

There are a lot of high grade shoes in this lot.

Which include some of the best values ever put in a sale. A size for every foot in this collection.

M. C. Van Arsdale
127 EAST FRONT STREET.
The Shoe Store That's Growing Bigger

TRY A PRESS WANT AD.

CARL SILBERT'S JEWELRY STORE
is now located at
255 W. Front St.
Opposite Babcock Building.

—Some people are always burying the hatchet, and then digging it up to see if it is still there.

New Jersey Central
DELIGHTFUL OUTINGS
LAKE HOPATCONG
Every Sunday & Holiday
Special Train leaves Plainfield, all dates 9.50 a. m.
Round Trip $1.00 Children 50c

ATLANTIC CITY
SUNDAY, AUGUST 18
Round Trip $2.50 Children $1.25
Special Train leaves Clinton Ave., 7.52; Grant Ave., 7.55; Plainfield 7.58, Netherwood 8.03 a. m.
8 24 2w-f

AUGUST SEVENTEENTH.

1785—Jonathan Trumbull, Revolutionary patriot, died; born 1710.
1786—David Crockett, soldier, hunter and pioneer, born in Tennessee; killed in the Alamo March 6, 1836.

PLAINFIELD DAILY PRESS

THE WEATHER.

Fair tonight and probably Sunday; not much change in temperature.

Established May 10, 1887. PLAINFIELD DAILY PRESS, SATURDAY, AUGUST 17, 1912. Two Cents a Copy—$5 a Year.

END OF A TOUR THROUGH EUROPE

Mrs. Ida C. Smith Brokaw Writes of the Last Days.

SIGHTS IN OLD CHESTER

Interesting Narrative by the Tour Winner In the Fourth District Completes the Account of the Press Party's Vacation.

Wednesday, July 3—Arrived in Chester at 8:30 Tuesday evening after being on the road all day since 10:30 a. m., and we were quite well pleased to find our hotel not far from the station.

After we were settled in our rooms the conductor sent word 'round that the following morning was for us to do as we pleased. Some went shopping, others occupied their time visiting the famous Roman Wall, a huge piece of construction 2,000 years old; it originally surrounded the entire city; but parts of it now are well broken and shattered. There are one or two places where you can get a very good view of the River Dee.

At eleven o'clock our grips and bags were called for and sent to the station ahead of us, while we had luncheon, after which we boarded a train at Chester station at 12:30. A train very similar to our trains that we have called "locals," stopping at every back door and double houses twice. It was quite a change too, for we had been accustomed to traveling by express.

We landed at Birkenhead Ferry in the trains of rain, and there waited 'til 3:30 before we boarded the floating hotel called the "Haverford." It seemed quite natural both to be on water and in a hotel, for we had grown quite used to the one night stand business, and in fact if the truth be known we'll miss it. "So say we all of us."

As I mentioned, it was raining when we reached the ferry, so it was when we left Chester, and when we boarded the Haverford one would think it was raining for spite.

The first night on board was a ferocious one; I mean by that that the rain beat in on our side of the boat so that we couldn't even sit in our chairs.

We turned in early (for a change) and were very glad when the night ended.

Thursday, Aug. 1—Still cloudy and rainy, but hope for clear weather before the day is ended. About 11 o'clock is cleared off splendidly but was not warm in spite of it. While at luncheon we sailed into a fierce rain storm and you could see the different people running from their seats to close the port holes in their rooms (we included), but while they were gone (which was only a short time) we had passed through it and the storm was over.

About 3 o'clock we landed at Queenstown, there to take on about 30 more passengers and to let 10 off. We stayed there long enough for some passengers to purchase Irish laces, Rosary beads and other things; even the N. Y. Herald could be bought; but since the Plainfield Daily Press couldn't be had, we didn't care for any other.

After we had started on again it w astime for tea; and it was quite a sight to watch one and all of us gather 'round the server like so many "Hungry Henriettas" as if we hadn't had anything to eat in quite a while. But really we can't help it on the sea, see?

We turned in at 10 o'clock and from reports all slept well, in fact so soundly some of us barely heard the first "call" for breakfast.

The "call" is some sort of a Chinese gong and sounds like so many pots and pans rioting in the pantry.

Friday, Aug. 2—We have just had our breakfast and are going around to visit the girls in one large party, who are not feeling "tip-top" as a result of the Englinsh Channel; finding them sightly improved we feel much relieved.

Luncheon being over, some went to their rooms and some to their chairs (while they can) for we don't know at what minute we will have to go in from the cold and rain. The weather has been very cool, consequently if we have it the least bit comfortable we make use of it. There are very few of us who have not used our big coats.

The trip is, oh! so different in every way coming back. Going over as you know, we had concerts, dances and entertaining on the bow by the sailors, but we don't even have that unless they wake up later.

The only amusement so far is a little English boy of fourteen years, traveling alone. He is going to Pittsburgh and from there to Dayton, Ohio. Miss McWilliams and myself have the child believing that in Pitts-

(Continued on page 8.)

U. S. COMMISSIONER FREES PLAINFIELDER

James Parker Hill Not Guilty of Criminal Intent Is His Advertisements.

James Parker Hill, of this city, who was arrested here a week ago on a charge of fraudulent use of the mails by advertising an alleged catchpenny scheme, was arraigned for a hearing before United States Commissioner Parker at Newark, this morning. After hearing all the evidence, the commissioner decided that no criminal intent on the part of Hill had been shown and he promptly discharged him.

William A. Coddington, of this city, appeared with Hill as his counsel, and it was through his strong presentation of the case before the commissioner that the latter discharged the accused man. Mr. Coddington drew the commissioner's attention to the fact that his client had obtained ideas for promoting his scheme from the "Trade Review" published at Fishkill, N. Y.

The accused man's mother, who was in court, and after he was discharged there was a pathetic scene when his mother threw her arms about his neck and wept for joy. She was profuse in her thanks to the commissioner and also Mr. Coddington.

Hill in his advertisement offered to show people how they could make $1 an hour and when they forwarded the required fee, they received instructions to get a job washing windows. There was also enclosed a formula for making a preparation to wash windows.

TRUSTS, UNIONS, COMBINES AND AMASSING OF WEALTH

The evangelist in the large pavilion on Darrow avenue, has increased his corps of laborers by two. The newcomers are from Washington, D. C. This will add much to the good music already furnished.

Last night a fine company assembled, and listened with interest to the subject, "Trusts, Unions, Combines, Amassing of Wealth. What Does All This Mean, and What is God's Remedy?" The speaker's remargs were taken largely from the parable of our Saviour recorded in Matthew 13:24-30. He said the spirit of federation, that nearly every enterprise was controlled by unions and combines; and that all this was a fulfillment of the above named parable, whichi s one more of the great mile-posts, which point to the end of this earth's history.

Subject for Sunday night, "The Devil; Where Did He Come From; Where is His Throne; and Will He Ever Come to An End "

AUTOMOBILE TURNS TURTLE THREE PASSENGERS KILLED

Whitehouse Station, Aug. 17.—Edward H. Burling, a retired merchant of Bethayres, Penn., Mrs. Burling and their chauffeur John Kilroy, were instantly killed her yesterday when their automobile turned turtle and pinned them beneath its wreckage. Two friends who were in their party, on the way home from a three weeks' tour of the White Mountains, were Miss Lillian H. Tiel and Miss Emma Robinson. They were thrown clear of the car and suffered only minor injuries.

The accident occurred at 2 o'clock at Greathook, in a narrow part of the Flemington-Whitehouse road.

WILLIAM MELICK.

William Melick, aged 65 years, one of the best known famers in this vicinity, died last night at his home at Mt. Pleasant, following an illness of seven months. He had always lived within a short place of where he died. He is survived by a wife, two children and two grandchildren, Howard and Grace Melick. The funeral will be held Monday afternoon from the house at 2:30 o'clock.

GOING TO PORTUGAL.

Alice McGee, the infant daughter of W. Vaughan McGee, will make her home with Mr. McGee's parents, Mr. and Mrs. Walter M. McGee, of North Plainfield. Mr. McGee expects soon to go to Portugal for the Standard Oil Company. He represented the company in Manchuria for three years, returning home recently.

CADET JACKSON'S FAREWELL.

Cadet Mattie Jackson having been accepted for officership will read the lesson at the evening service at the Salvation Army tomorrow night and make a short farewell address. She will leave next week for the Salvation Army Training College in New York city.

—Business Training Institute page 5. 7 20 3 mos eod ***

BIBLE SCHOOL LEAGUE HAS LIVELY SESSION

Officials Have to Mount Tables to Make Themselves Heard Effectively.

A lively session of the Sunday-school Baseball League was held in the Frost building, last night, and arguments flew back and forth so fast in the protest between the First Baptist and Monroe Avenue that the league officials were compelled to make their speeches and state their sides of the question while standing on tables.

First Baptist applied the term "squealers" to the league leaders and defied them to put any argument before the board which could prove that they were in the right. The First Baptist representative claimed that the reason that the Monroe captain called the game last Saturday afternoon was because the latter team had only five players on the field, and under the rules of the organization they would be compelled to forfeit the contest. Rather than hand the game as a forfeit the captain of the west end nine claimed that the field was not in condition to play on, and therefore used his authority in calling off the contest.

The league officials awarded the game to the First Baptist, thus putting them on a par with the Monroe's for first place.

The rest of the meeting was taken up in balloting for players who will make up the all-star team to play against the aggregation from the Manufacturers' organization in the post-season series. The following men will be in the lineup: Stewart, p; Howell or Stine, c; Smith, 1b; Pierson, 2b; Taylor, ss; Snyder, 3b; Heron, lf; Beiley, cf; Mosher, rf.

SUMMER SCHOOL'S SUCCESSFUL SEASON

Six Weeks' Session Ends With Record of Highly Valuable Service.

The Plainfield Summer School has just completed its six weeks session with a record of work done which means much to Plainfield students, and also much to Plainfield taxpayers.

In every large school system there are students who fall behind their class because of sickness, lack of application or "hard luck" just at examination time. The summer school enables students to catch up with their class and thus eliminate an extra year in school. By concentrating for six weeks upon one or two subjects and receiving much individual assistance from the teacher, a pupil may gain new inspiration and learn better methods of attacking the difficult subject. Incidentally it affords opportunity for ambitious students to shorten their four-year course to three years.

As summer schools receive State aid, Dr. Maxson logically claims that it is a good proposition, both for the students and the taxpayers, and there is no reason why Plainfield should not receive her share of the benefits.

In the High School department there was an enrollment of about 10 students. The work has been especially successful as Dr. Maxson was able to secure the services of an experienced and efficient faculty. Mr. George E. Webster, who was principal and taught mathematics, is a graudate of two normal schools and thre universities, and has specialized in education. Mr. A. W. Hauck, who taught modern languages, is a graduate of Heidelburg and of Harvard universities. Mr. E. J. Beers, who taught science, is a graduate of Colegate university. Miss H. E. Pierce, who taught latin and history, is an alumnus of P. H. S. and of Smith College. Miss R. L. Mixner, who taught English, is a graduate of Mt. Holyoke College.

Mrs. Wardner was principal of the Grammar School and taught the eighth grade. In that department there were about 160 pupils enrolled and were instructed by the following efficient faculty: Miss Trembath, seventh grade; Miss Pond, sixth grade; Miss Faulkinburg, fifth grade; Miss Burdick, fourth grade.

FORMER RESIDENT TO PREACH.

Rev. D. H. Clare, of Orange, who will preach at the Park Avenue Baptist church tomorrow morning, is known to many Plainfielders, having lived here when a boy. He has preached several times in this city and no doubt will be heard by a large congregation at tomorrow's service. There will be no evening service.

—Automobiles for rent, 5 and 7-passenger cars; all of fine appearance; reasonable rates. Service Garage, inc. Telephone Dunellen 1273-r. 7 17 tf w-s ***

The Contributing Editor For Today is

B. F. B. Huntsman

(See Editorial Page)

PROGRAM OF BIG S. S. CONVENTION

Bible School Workers of the State to Meet In Trenton.

SESSIONS NOV. 12-14

Number of Plainfield Officers and Teachers Expected to Attend and Take Active Part In the Deliberations of the Assemblage.

The complete program for the State Sunday-school convention which will be held at Trenton, November 12-14, has been announced. For several months, in fact since the last convention in this city, committees have been at work on the program and other details of the gathering. Plainfield Sunday-school workers will attend the assemblage in goodly numbers. The following is the program:

THEME—"RAISING OUR STANDARDS.

TUESDAY AFTERNOON.
(First Session.)

2:15 p. m.—Opening song service. Messrs. Grant Colfax Tullar and I. H. Meredith.

2:35—Devotional service, the Rev. James L. Gardiner, D. D., pastor of convention church.

2:45—Words of greeting, William E. Drake, president of Trenton Sunday-school Superintendents' Association.

2:55—Response, President Edward W. Cooper.

3:00—Address, Miss Alice B. Hamlin, grade superintendent.

3:30—Announcements; offering; naming of nominating committee, one from each county association.

3:45—Address, "Raising Our Standards," William C. Landes, general secretary of the Pennsylvania State Sabbath School Association.

4:30—Adjournment.

5:00—State Executive Committee meeting at Hotel Windsor.

TUESDAY EVENING.
(Second Session.)

7:30—Musical period in charge of Messrs. Tullar and Meredith with convention choir.

8:00—Devotional service, the Rev. Henry Collins Minton, D. D., pastor of First Presbyterian church.

8:10—Announcements and offering.

8:20—Address, General Secretary.

8:40—Sermon, the Rev. W. J. Dawson, D. D., First Presbyterian church, Newark.

WEDNESDAY MORNING.
(Third Session.)

Institutes—The entire morning will be spent in institute work—two periods, as follows:

In Convention Church.

9:00?10:45—(a) "Sunday-school Management." For all pastors and superintendents. In charge of Marion Lawrence.

In Third Presbyterian Church.

(b) "Teacher Training Institute," the Rev. J. L. Hurlburt, D. D., presiding.

9:00—Appointment of nominating committee and other business.

9:15—"The Place and Value of the Advanced Teacher Training Institute," Dr. William Walter Smith, of the Episcopal Sunday-school Commission.

9:45—"The Work of the Teacher with Text Book and Class," Mrs. Irving Parker Mills, of Montclair.

10:15—"Ways That Win in Working a County," Dr. Carl H. Wintsch, Teacher Training Superintendent of Essex county.

10:30—"Teacher Training from the Denominational Standpoint"—Presbyterian, by the Rev. E. Morris Fregusson; Baptist, by Dr. C. R. Blackall; Methodist, by Mrs. J. Woodbridge Barnes; Congregational, by the Rev. Milton S. Littlefield; Reformed, by J. Preston Searle; Lutheran, by preacher to be selected.

11:45—Round Table.

WEDNESDAY AFTERNOON.
(Fourth Session.)

2:15—Song service, Messrs. Tullar and Meredith.

2:30—Devotional service, the Rev. Judson Conklin, pastor of Clinton Avenue Baptist church.

2:35—Inspirational messages; From the state superintendents; Evangelistic Work, the Rev. Theodore S. Bayles, of Bayonne; Home Department, Walter M. Irving, Westfield; Temperance Work, Mrs. F. W. Miller, Somerville; Missionary Instruction, Miss Elizabeth Denny Pax-

(Continued on page 6.)

HOW MR. CASE GOT HIS LOST DOG BACK

Vice President of Plainfield Trust Company Discovers An Unofficial Pound.

J. Herbert Case, vice president of the Plainfield Trust Company, lost a valuable Airedale terrier this week, and recovered it. He tells how he found it in the subjoined letter. He will tell the location of the barn mentioned to any one interested. Mr. Case writes as follows:

Plainfield, Aug. 15, 1912.

Editor, Plainfield Daily Press:

A tale of a lost dog, apropos the valuc of advertising. That is pays to advertise has again been demonstrated though in a somewhat unusual manner. Monday evening a valuable young Airedale terrier belonging to one of my children disappeared. As the dog did not return home on Tuesday, I inserted an advertisement in your "Lost and Found" column, fully describing the dog and giving the number of his license tag which was firmly attached to his collar. In spite of a most careful search nothing was heard from the dog until today, when I learned through one of your readers that it would probably be found chained in a dark stall in a barn well out on Plainfield avenue. Upon my arrival home this evening I promptly drove to this barn and found the dog chained in the stall as described. Needless to say the dog is now at home, though minus his license tag. I understand that other dogs have had an acquaintance with this same barn. As the loss of the dog had been advertised in both local newspapers for two evenings it is perfectly apparent the barn owner is not a subscriber to either. Therefore, if any other one of your readers lose a dog it might not be amiss for him to visit this private pound.

J. HERBERT CASE.

LEAVES PULPIT FOR MISSIONARY WORK

Farewell Reception to Rev. George D. Rockey By Scotch Plains Methodists.

Rev. George D. Rockey, pastor of the Scotch Plains Methodist church, who has resigned his charge to engage in missionary work, was given a farewell reception, last night, by the members of his flock at the home of Mr. and Mrs. William Jamison, of Stout avenue. The evening was spent by pastor and people playing games and enjoying vocal and instrumental music, and while all regretted the severing of their relations, still the evening is one that will long be pleasantly remembered by both Mr. Rockey and his people.

Mr. Rockey was appointed to the pastorate about two years ago while still a student at Drew Seminary, Madison. During that time he has built the church up and his sunny manner has won him many friends in town who regret his departure. He graduated this year and decided to give up the pulpit to engage in missionary work in India.

He will preach his farewell sermon tomorrow night. Mr. Rockey is a native of Ohio and will spend several weeks at his home before leaving to engage in his work in the foreign fields.

TROLLEY CAR BREAKS ANKLE OF DUNELLEN MOTORMAN

David Walsh, a motorman of North avenue, Dunellen, is suffering with a broken ankle at the Muhlenberg Hospital today as the result of an accident at 12:35 o'clock last night when he was struck by a westbound Main Line car at Chestnut street and North avenue, Dunellen. He jumped from an east-bound car and walked directly in front of another car going in the other direction. His foot caught in the fender and his ankle snapped.

He was taken on the car to the home of Dr. Pittis, who administered first aid and sent him to the hospital.

Walsh is a motorman on the Main Line. He was going home after taking his car to the car barns at Dunellen when the accident occurred.

—There is a certain type of man who thinks that if he should cut off his whiskers his dignity would be gone.

—Men's sole and heel waterproof, 75c and 90c, at "U. S. Shoe Repairing Co.," 122 East Front street. ***

—Day by day test is what counts in a car, and you can count the days into weeks and the weeks into years if you own an Abbott-Detroit. Service Garage, inc., 153 East Fourth street. ***

J. V. F. DILTS FILES PRIMARY PETITION

Statement to Voters By Democrat Who Would Succeed Collector Townsend.

J. V. F. Dilts, of this city, is an avowed candidate for the nomination for tax collector to succeed William R. Townsend, on the Democratic ticket. He has been a resident of Plain-

J. V. F. Dilts

field for many years and it is said is thoroughly conversant with municipal affairs. Mr. Dilts has filed his petition for the nomination and has issued the following statement to the voters:

Plainfield, N. J., Aug. 17, 1912.

To the Democratic Voters of the City of Plainfield:

I have today filed with the city clerk, my petition for nomination to the office of tax collector on the Democratic ticket, at the ensuing primary election. I desire to say I have always advocated the open primary as the most equitable way of obtaining the expression of the rank and file of our party as to who should be the candidates for the respective officers at a general election.

My petition is filed at this early date, not that I expect thereby to gain advantage over any other prospective candidate for the nomination to said office but rather to encourage others to enter the field against me.

I wish to see engendered in our local campaign a healthy and friendly rivalry for office, that will tend to awaken every Democratic voter to a realization of his full duty to his party and his city. With such a rivalry can we effectually vitalize a well-known Democratic principle and at the same time present to our fellow citizens for election to office worthy and capable candidates.

To attain that end I feel I have done my part in submitting to you my name for nomination as tax collector; you can and should do yours by exercising your right of suffrage on September 24th next, in favor of those candidates you deem best qualified for the nominations they seek. No matter who may be the primary choice for the office to which I aspire, I will cheerfully abide your decision. Should some one other than I be your selection for said office, I will accord to him and all other candidates on our party ticket for election in November, the same hearty and loyal support I would expect to receive had I been the successful nominee.

Yours respectfully,

J. V. F. DILTS.

SAY WATCHUNG HUNT DOGS KILLED THEIR CHICKENS

Residents in the vicinity of South Plainfield are greatly incensed over the loss of chickens which have been killed, it is said, by dogs owned by the Watchung Hunt Club, and unless a stop is put to it they will take legal steps against the owners of the dogs. One family, it is reported, had a large number of chickens killed this week by the dogs, one of them being a rooster valued at $6.

It was stated today by a person living in the vicinity of South Plainfield that the dogs get out of the kennels, especially at night, and roam about the country. It was also said that the keeper at the hunt club found it very difficult to keep the dogs on the club's premises.

Purchased New Car.

Mr. L. B. Harris, of West Front street, has just received his new car purchased from Thompson Auto Co. ***

—Supply isn't always governed by demand; a simple request will insure you a prompt coal supply from Geo. O. Stevens. ***

BRODHEAD LEADS CITY DEMOCRATS

Elected President of Wilson and Marshall Club at Enthusiastic Meeting.

SEA GIRT DELEGATION

Fourteen Prominent Members of the Organization Motor to the Gathering of Jersey Clans at the Presidential Nominee's Headquarters.

An enthusiastic meeting of the Wilson and Marshall Club was held last night, when most of the details of organization were completed, including the election of permanent officers for the year. Calvin E. Brodhead was chosen president, J. O. Stevens treasurer and John F. Zerega secretary.

United States Senator James E. Martine was made honorary president, and Howard Fleming, Percy H. Stewart, R. A. Claybrook were elected vice presidents at large, while William L. Saunders, David Bodine, David T. Kenney and Samuel Townsend were chosen as vice presidents from North Plainfield. Ten Eyck R. Beardsley, of Fanwood, will be the vice president from that place.

Four ward men were elected as follows: First ward, J. P. Owens; Second ward, R. B. Corey; Third ward, ReRoy J. Ellis; Fourth ward, Fred Ivamy. There was a general discussion of plans and as soon as the president announces the regular committees the work of the campaign will be undertaken in earnest.

The club decided to send a representation to Sea Girt today to attend the gathering of Democrats from all parts of New Jersey. At that time Governor Wilson will address the gathering. The following Plainfielders will attend, making the trip in automobiles: John F. Zerega, LeRoy J. Ellis, C. E. Brodhead, Howard Fleming, TenEyck R. Beardsley, R. B. Corey, J. O. Stevens, Councilman Fred Endress, R. A. Claybrook, J. C. Schinkel, J. P. Owens, Fred Ivany and Henry Vosseller.

"ALIAS JIMMY VALENTINE" AT THE THEATRE TONIGHT

The local theatrical season will open at The Plainfield theatre tonight when "Alias Jimmy Valentine" will be the attraction. Tickets are now on sale at the box office at the theatre and the indications are that a crowded house will mark the opening of the playhouse for the fall and winter season.

Sensitive fingers that could open any safe put Jimmy Valentine on the wrong side of cold, gray walls; but a heart that beat right when he fell in love with "the right sort of girl" secured his pardon, while he himself worked out a straight and narrow path after he was in the sunshine again. Few plays have been so much talked about and written about as "Alias Jimmy Valentine."

WHISTLER WILL AMUSE TOTS AT NETHERWOOD HOME

The usual vesper service will be held at the Home tomorrow afternoon at 3:45. The speaker will be F. H. Andrews, who is by no means a stranger to this work, and whose addresses in the past have been intensely interesting. The soloist will be Elmer Wheeler, flutist. The meetings for the week following will be full of interest not only to the mothers and children of the Home, but to outsiders as well.

At the entertainment next Wednesday evening, it is expected that Miss Edith Hamilton will whistle, Mrs. Stephen H. Tugwell, contralto, will sing, and Mrs. Royle T. Phillips will entertain the children with some of her clever monologues. The Home will be open for two weeks more, the closing service will be held on Sunday the First of September. The public is cordially invited to all the services and entertainments of the Home.

DR. GALLUP TO PREACH.

Th union service will be held tomorrow night at the First Baptist church and Rev. Dr. C. M. Gallup, of Providence, R. I., will be the preacher. The other churches uniting in this service include Trinity Reformed, First M. E. and First Presbyterian.

DR. HAUSER IN PULPIT.

Rev. Dr. George A. Hauser will assume his duties as pastor of the German Reformed church, Craig place and Duer street, tomorrow morning, preaching in German. The service will begin at 11 o'clock.

—Use the Press C. A. W. column as an advertising medium.

Saturday Will Be Half Price Day

We have marked exactly **HALF PRICE** all of our entire stock of

Ladies' Parasols
Hammocks
Linen Suits
Wash Skirts
Wash Dresses
Wash Goods Remnants

You may not feel that you are in need of any of the above just now but it will pay you to get them now and hold them until you do. It will be good investing.

HERE ARE A FEW MORE THAT WE HAVE MADE A SPECIAL SELLING PRICE ON FOR SATURDAY

Ratine Outing Hat. These have been selling at 98c, **SATURDAY 69c**

Felt Outing Hats. In white, blue and pink; **SATURDAY $2.49.**

Del Park Underwear. For gentlemen. Regular price 50c, **SATURDAY 39c.**

Long Kimonas. Of figured lawns, trimmed in pink, blue and lavender; reg. 75c, **SATURDAY 39c.**

White Lingerie Shirt Waists. Of fine lawn, high and low neck, lace and emb. trimmed; reg. **$2.50, SATURDAY $1.69.**

Gents' Negligee Shirts. Our entire line of 50c Shirts for **SATURDAY ONLY 39c.**

BIG BASEMENT SPECIAL
A Large 10c Size Can of CLEANSER.
This cleanser is as good and a whole lot better than many which sell for twice as much.
For SATURDAY ONLY, 6 Cans For 25c

PLAINFIELD'S SHOPPING CENTRE

A. E. FORCE & COMPANY

"THE WHITE STORE"

PLAINFIELD'S SHOPPING CENTRE

We Give S&H Green Trading Stamps

PLAINFIELD'S NEIGHBORS

Hunterdon County.

The funeral of Theodore Eick, sixty-one years old, who died Sunday at his home in Annandale, was held Thursday.

Mrs. Frank Hoppaugh and daughter, Mildred, of Newark, are visiting relatives in Annandale.

Mr. and Mrs. Walter Boeman, of Elizabeth, are staying in Annandale for a time.

Miss Ella Schomp, of Clinton, is spending a few days in the Pocono Mountains, Pa.

Mrs. Grace Duckworth, of Clinton, is staying with relatives in Hoboken.

Mr. and Mrs. J. S. Sweazy, of Clinton, have as their guest Mrs. Edward Sweazy, of New York.

A game of baseball will be played in Glen Gardner today between the married men and the single men.

A lawn fete for the benefit of St. Ann's church in Hampton will be held tonight.

Mr. and Mrs. B. C. Case and son, of Newark, are visiting in Clinton.

North Branch.

Mr. and Mrs. John Braun, of Elizabeth, are guests of the family of G. Frederick Braun at Lamington.

Harry and Miss Frances Williams returned to their home in North Branch Thursday after a visit to Mr. and Mrs. Charles Vail at Valley.

Mr. and Mrs. Edward Daniels, of Dunellen, are spending a week with relatives in this section.

The stork has visited the home of George Wilson at Readington and left a baby girl.

Oliver Vosseler, of Somerville, is spending a part of his vacation with his sister, Mrs. J. V. D. Ten Eyck.

Miss Mabel Gaddis, of Centreville, is visiting her sister, Mrs. William Hann, at Readington, for a week.

Mr. and Mrs. Theodore Smith and son, of Princeton, are visiting Mr. and Mrs. Frank N. Cole at their home at Readington.

Isaac N. DuMont, of Trenton, is spending a week at the home of Frank N. DuMont at North Branch Depot.

Misses Irene Mattison and Ethel Bush, of Readington, have gone to Morristown, where they will visit for a week.

Mr. and Mrs. Thomas A. Stryker are entertaining at their residence at Readington Mr. and Mrs. Ezekiel Hill, of Montgomery, and Miss Elizabeth Gulick, of Newark.

Herbert Van Pelt, of Readington, was a recent guest of Mr. and Mrs. Harry Hammann at their home near this town.

Mrs. H. Bert Ten Eyck, of this place, has gone to Bound Brook to spend some time with Mrs. Ten Eyck's sister, Mrs. Arthur A. Bergen.

Miss Bessie Herder returned to her home in Somerville Thursday after a visit to Miss Helen Jelliffe at her home at North Branch Depot.

Miss Grace Amerman, of North Branch Depot, has gone to Atlantic City, where she will spend a vacation of two weeks.

Somerville.

Mrs. Emile Allin has returned from a week's stay at Lake Hopatcong.

Mr. and Mrs. Clarence Wyckoff, of Jersey City, are visiting Mr. Wyckoff's mother, Mrs. I. N. Wyckoff, of West Cliff street.

Mr. and Mrs. Paul Belden and daughter Ruth have returned from a visit of a few days at Lake Hopatcong.

James A. Vander Veer, of New York, is visiting his grandparents, Mr. and Mrs. James T. Vander Veer.

Professor W. V. N. Garretson, of the University of Michigan, is spending his vacation with his parents, Mr. and Mrs. R. V. N. Garretson, in South street.

Edward V. D. Phoenix, of Washington, D. C., is spending a few days with his mother in High street.

W. E. MacClymont, of Plainfield, has charge of the organ of St. John's church in the absence of the organist, Harrison R. Burdick.

Mr. and Mrs. A. A. Vander Veer and daughter are at the Thousand Islands, and will later visit Mr. Vander Veer's sister at Montreal.

Probation Officer and Mrs. John B. Osborn left yesterday for Yarmouth, Nova Scotia. During Mr. Osborn's absence his duties will be attended to by District Court Clerk J. V. Quick.

Preparations are being made for a celebration at Raritan on Friday and Saturday evenings of next week by the St. Donato and St. Rocco societies. There will be elaborate fireworks, a band concert and a general illumination of the town.

The employes of the Ardmaer farm, near here, were given a trip to New York and Coney Island by William Bradley, the owner of the farm.

Whitehouse.

Deputy Internal Revenue Collector and Mrs. Stephen K. Large and daughter, Miss Bertha Large, of East Whitehouse, went to Asbury Park Thursday to spend two weeks at the Albion. They had just reached home a few days before from an outing at Stony Creek, Conn.

Mrs. John E. Seals returned to her home in East Whitehouse Thursday, after a visit in Somerville.

Mr. and Mrs. M. L. McCrea, of New Germantown, are visiting at the home of Wilson Apgar at Cokesbury.

William Craft and family, of Cranford, are visiting Mr. and Mrs. William H. Alpaugh, at New Germantown.

Scott Foster, of New York, is spending part of his vacation with Mr. and Mrs. Simon J. Hageman, at New Germantown.

Mrs. Jacob H. Davis and daughter, Miss Ruth Davis, of Whitehouse Station, were the guests Thursday of relatives at Annandale.

Commencing Sunday, September 8, there will be no more services for the remainder of the month in the Reformed church at Whitehouse Station, as the pastor, Rev. Henry T. Jones, and Mrs. Jones will go to Stony Creek, Conn., to spend their vacation.

Mrs. Harry L. Reilley and daughter, Miss Dorothy, of Richmond Hill, Long Island, are visiting Mrs. Cornelia Van Syckle at her home at Lebanon for a few days.

Miss Viola Stipple returned to her home at Bedminster yesterday, after a visit to her friend, Miss Elizabeth Force, at Lebanon.

Miss Helen M. Ramsey, of Lebanon, has gone to Glen Gardner to visit Mrs. Joseph Siegfried.

Miss Grace Cregar returned yesterday to her home at Crestmoor, after a visit at Lebanon and Whitehouse Station.

Dr. and Mrs. Francis A. Apgar, of New Germantown, are entertaining Mr. and Mrs. Bowers, of Hacketts-town.

Roderick B. Thaw, who has been the principal of Barnet Hall Academy, at New Germantown for nearly twenty years, has proffered his resignation to take effect at once, to the Tewksbury Township Board of Education, and will move to Plainfield about the middle of September.

Harry S. Townley and family returned yesterday to their home in East Whitehouse from an outing in Morristown.

Miss Eulah C. Castner, of Glen Gardner, is visiting Miss Eugenia Park at her home at Whitehouse Station.

The Peapack baseball team will go to Pluckemin this afternoon to try conclusions with the team of that place.

Mr. and Mrs. Oscar Smith and Mrs. Margaret Smith, of Peapack, have gone on a two weeks' trip to Canada.

New Providence.

The Misses Lillian Banfield and Margaret Wood, of Astoria, Long Island, are the guests of Mr. and Mrs. George Sawyer, of Murray Hill.

Miss Elizabeth Schwabe, of the Bronx, returned yesterday after a week's stay at the home of Mrs. Elizabeth Oehlloff, of Springfield avenue, Mt. View Park.

Mrs. Henry Le Maise, of Newark, has gone to her home after a short visit at the home of Mrs. James A. High, of Springfield avenue.

John Kelley, of New York, is the guest of Nicholas A. J. Krayer, of Union avenue, the West End section.

The Baptist church congregation of Millington held a largely attended picnic at Osborne's Riverside Retreat, on the banks of the Passaic River, here, yesterday.

The Crescents, a second team of the New Providence A. A., under the management of Otto F. Adams, will cross bats with the Basking Ridge Riverside team this afternoon on the Pasaic Oval. The batteries will be Hughes and Adams for the Crescents and Mullin and Craig for the Riversides.

The New Providence A. A. will go to Mendham this afternoon to play the Mendham baseball team. The association was victorious over the Mendham team by the score of 2 to 1 at a game played here last month, and will try to repeat the performance.

Mrs. Walter J. Burnett, of East Orange, returned yesterday after visiting Mr. and Mrs. Albert L. Burnett, of Springfield avenue, West Summit.

Chaperoned by Mrs. Arthur G. Balcom and Mrs. Warren Jacobus, the Riverside Club held an outing at the Riverside Retreat Thursday. The day was spent in boating, and lunch was served in the pavilion. Among the members who attended were the Misses Lillian and Jennette Burnet, Miss Elsie Parcells, Miss Bessie Horner, Miss Edith Kipple, Miss Mabel Wirsching, Miss Camelia Thompson, Miss Frances Wahl, Miss Orla Welborn, Miss Katherine Jacobus and Arthur Peck.

Dunellen & Vicinity

William Wood, of the Mansion House, is on a business trip to Montreal.

Miss Lillian Fisher and Lucile Broaduax, of the Mansion House, spent yesterday in New York.

Two new members were initiated into the secrets of the P. O. S. of A. at the regular meeting held in Junior Hall on North avenue, Thursday night. The meeting was concluded with a watermelon feast.

William G. Holton Council, Jr. O. U. A. M., have made plans to celebrate their twenty-first anniversary to be held Tuesday night. It is expected that Past State Councilor William La Rue, of Bound Brook and Samuel Hand, the present State Councilor, will be guests of honor. A good time and refreshments are sure to be had. William Giddes is in charge of the affair.

Mrs. D. Murphy, of Elizabeth, is visiting friends in town.

Miss Lucy Tyran, of Washington avenue, is visiting her sister in New York.

Miss Catharine Trust, of West Dunellen, is entertaining friends from New York.

Mr. and Mrs. John H. L. Peters, of North avenue, are entertaining Misses J. and Edna Peters, of Brooklyn.

Mrs. John Fenner and children and Miss Mary VanArsdale are enjoying a two weeks stay at Califon.

Mr. and Mrs. Richard Ryan and daughter Anna, are spending two weeks touring Canada.

The guests at the "Elsworth" enjoyed games and a dance last night as their regular weekly entertainment.

Bound Brook.

Mrs. Sarah Fenner and Mrs. Theodore F. Voorhees, of Dunellen, were visitors with Mrs. Nelson M. Giles, of Harris Lane, yesterday.

Mr. and Mrs. Peter V. Garretson, of Irvington, have been spending a few days this week among Bound Brook relatives.

The union service of the Congregational and Presbyterian churches will be held in the Presbyterian church tomorrow morning. The sermon will be preached by Rev. Dr. J. Randolph Smith, of Montclair.

Rev. and Mrs. Harold E. Green have returned from their vacation spent at Port Jarvis, N. Y. Rev. Mr. Green will occupy the pulpit of the Reformed church tomorrow morning.

The hotel "Bound Brook," owned by George C. Ball, has been sold to J. J. Lusardi and Benjamin Zanelli, of Somerville, who will take possession about Sept. 1. Mr. Ball will retire from business for a time.

Mr. and Mrs. Louis E. Corson have announced the engagement of their daughter, Lulu Marie to Jay Charle Roberson. These young people are very popular with a great many Bound Brook folks, who will hasten to extend congratulations.

J. L. Rogers, of the Public Service Gas Company, has been spending his vacation at Keansburg.

Miss Mary Kershner, of West High street, is spending some time with Mr. and Mrs. Charles Speaks, at Fairfield, Maine.

Rev. and Mrs. Alfred Evans have returned home after spending some time at Budd's Lake. During Mr. Evans absence the M. E. church has been closed owing to the laying of a new hard wood floor and other repairs.

Miss Lillian Fisher and Master Lewis Moore enjoyed a trolley trip to Asbury Park on Thursday.

Mrs. R. E. Charles and Mrs. C. L. Warwick, of East High street, are spending a few days at Selin's Grove, Pa.

Mrs. John A. Van Doren and daughter, of New Bound Brook, are visiting Mr. and Mrs. J. C. [illegible] at Newtown, Pa.

'Plains & Fanwood.

Southard Outwater has returned from a week's stay at Lake Hopatcong.

R. Spearin is entertaining friends from New York.

Seeley's paper mills have been undergoing some needed repairs. A new concrete floor has been laid in the storeroom and several other improvements have been made.

Miss Mary Thoema has returned to her home in Bound Brook after a short visit to her cousin, Miss Rose Thoema, of North avenue.

Miss Edith Lidgate and Miss Lena Jahn will leave Monday for a week's stay at Asbury Park.

Mrs. John Lewis and children have returned from a stay at Asbury Park.

Miss Anna Fox has returned from visiting relatives at Stony Hill.

Henry Demarest, of the Plainfield Trust Company, is enjoying a week's vacation, which is being spent in daily trips to nearby resorts.

Mr. and Mrs. Arthur G. Stevens have returned from a two weeks' sojourn at Ocean Grove, where they were registered at the Continental.

The local ball team plays the strong Dunellen team tomorrow afternoon on Thope's field. This will bring "Old War Horse" McLaughlin pitching against his old team. Manager Alberts will pitch Frederickson and the fans can be assured that the game will be a pitchers' battle.

Donald Saunders has returned from a two weeks' outing, which was spent at Hinkly, Maine.

Mrs. Thomas Farrell, of Garwood, has been visiting her mother, Mrs. Jacob Shackleton.

The Township Committee met last night in the town rooms. Besides the regular routine business, the Committee decided to take such action as will enforce the recently passed dog ordinance, which compels owners to take out a license at a cost of $1 with a fee of 25c. The ordinance was passed several weeks ago, but to date only thirteen have applied for the necessary license. The Committee decided to notify all owners of canines that the license fee must be paid or summons will be issued and the owners will be hailed before the court..

Township Clerk Edward L. Hand, Tax Collector John Z. Hatfield, William Ward, Frank Weldon and William Lindsay spent yesterday fishing and crabbing at Sewaren. The day's sport yielded enough fish and crabs to keep their friends fed up well for several days.

Mrs. John Kandelky, of Springfield, is visiting her father, Thomas Whitenack, of Front avenue.

South Plainfield.

The Misses Madeline and Anna Riley, of North Plainfield, formerly of the village, were visiting friends here yesterday.

Mrs. P. J. McDonough and daughter Kathleen, of Plainfield, visited Mrs. William Hamilton yesterday.

Miss Elizabeth McGuire has gone to spend a few weeks with her aunt, Mrs. J. Mac, of Newark.

Mrs. Nevins has returned home after a few weeks' visit with friends in Trenton.

Mrs. J. Horn and Mrs. Gurncey visited friends in Plainfield.

Margaret Hamilton has returned home after a week's visit with her cousin, Anna McDonough, of Plainfield.

Mrs. McGuire has returned home after spending the day at Metuchen.

WOMAN ON POLICE FORCE.

Mayor of Topeka Names Her to Arrest Wayward Girls.

Topeka, Kan., Aug. 17.—Mayor Billard appointed Mrs. Lillian A. King a member of the Topeka police force. Mrs. King formerly published a newspaper.

She is secretary of the Kansas State Temperance union.

Mrs. King will be detailed to arrest wayward young girls.

Oldest Active Doctor In State Dead.

Tonawanda, N. Y., Aug. 17.—Dr. Frederick F. Hoyer, ninety-one years old, the oldest active physician in the state and the oldest Mason, died here from heart disease.

General Markets.

New York, Aug. 17.

BUTTER—Steady; receipts, 9,172 packages; creamery, extras, lb., 26a26½c.; firsts, 25a25½c.; seconds, 23½a24½c.; thirds, 22a23c.; state dairy, tubs, finest, 25c.; good to prime, 22a24c.; common to fair, 21a22½c.; process, extras, 24a24½c.; firsts, 23a23½c.; seconds, 21a22c.; imitation creamery, firsts, 22c.; factory, current make, firsts, 21½a22c.; seconds, 20½a21c.; thirds, 19a20c.; packing stock, current make, No. 2, 20c.; No. 3, 18a19c.

CHEESE—Firm; receipts, 2,611 boxes; state, whole milk, new, specials, white, lb., 16a16¼c.; colored, 15¾a16c.; average fancy, white, 15¾c.; colored, 15½c.; undergrades, 14a15¼c.; daisies, 16½c.; state skims, new, specials, white, 12½a13c.; colored, 11¾c.; fair to choice, 9½c.; undergrades, 3½a9c.

EGGS—Steady; receipts, 14,273 cases; fresh gathered, extras, doz., 24a26c.; extra firsts, 22½a23½c.; firsts, 21a22c.; seconds, 19½a20½c.; dirties, 13a18c.; checks, 12a17c.; state, Pennsylvania and nearby, hennery whites, fancy, large, 21a22c.; fair to good, 27a30c.; hennery browns, 25a27c.; gathered brown and mixed colors, 21a26c.

POTATOES—Weak, No. 1 bbl., $2.37a2.87; sweets, Jersey, yellow, basket, $1.25a1.75; southern, yellow, bbl., $1.50a2.75; red, $1.50a2; yams, $1.50a2.25.

LIVE POULTRY—Easy; chickens, broilers, lb., 19a24c.; fowls, 14c.; roosters, 10c.; turkeys, 14c.; geese, 11c.; ducks, 14c.; guineas, pair, 60c.; pigeons, 25c.

HAY AND STRAW—Firm; timothy, 100 lbs., $1.05a1.25; shipping, 90c.a$1; clover, mixed, 80c.a$1.20; long rye straw, $5c.a$1; oat, 40c.; small bales 5½a7c. less.

Live Stock Markets.

Pittsburgh, Aug. 17.

CATTLE—Supply light, market steady; choice, $9.25a9.50; good, $8a8.50; fair, $6a7; veal calves, $8.75a9.

SHEEP AND LAMBS—Supply light, market slow; prime wethers, $4.60a4.80; good mixed, $4.20a4.50; fair mixed, $3.50a4.10; spring lambs, $4a6.50.

HOGS—Receipts, 15 double decks; market slow; prime heavy, $8.55a8.60; medium, $8.85a8.90; heavy Yorkers, $8.85a8.90; light Yorkers, $8.85a8.90; pigs, $8.50a8.75; roughs, $6a7.40; stags, $5a3.50.

—Democrats and Republicans have their serious differences, but they harmonize when it comes to hunting the bull moose.—Washington Star.

ASK YOUR NEIGHBOR.

Hundreds of Plainfield Citizens Can Tell You All About It.

Home endorsement, the public expression of Plainfield people, should be evidence beyond dispute for every Plainfield reader. Surely the experience of friends and neighbors cheerfully given by them, will carry more weight than the utterances of strangers residing in faraway places. Read the following:

Mrs. Cecelia Rosseter, 127 Watchung avenue., Plainfield, N. J., says: "I am only too pleased to again recommend Doan's Kidney Pills and I hope that all kidney sufferers who read my statement will profit by my experience. I have received a world of good from this remedy, backache, headache, dizzy spells and trouble with the kidney secretions being corrected by its use. I do not know what I would have done without Doan's Kidney Pills and I am certain that there is no kidney medicine that can be compared with them."

For sale by all dealers. Price 50 cents. Foster-Milburn Co., Buffalo, New York, sole agents for the United States.

Remember the name—Doan's—and take no other.

THE CHARM OF FINE FURNITURE

Your architect may be never so clever, your decorator may be never so artistic, and your home instincts may be never so intense, yet all these things combined are insufficient to create a real home atmosphere. For that you must depend upon the furniture.

Can you not see with your mind's eye scores of homes, beautifully planned architecturally, the color scheme well thought out in so far as the interior decorating and draperies are concerned, and yet the effect totally ruined by an unfortunate choice of furniture?

One needs so little furniture to make a home really beautiful and comfortable that it is a pity that one does not always not only choose the best, but that one does not also always purchase where beauty of line and sturdiness of construction can be absolutely depended upon. This is one of the secrets of the success of the furniture department of the John Wanamaker store. Every piece in the present sale of furniture has lines of genuine beauty. It is furniture to live with—furniture that grows in value as time and association add their charm.

It is made so easy to get around in this sale, to locate just the style and kind of furniture one wants, that there is real pleasure in making a choice. And not the least pleasure is to be found in the radical price reductions made throughout. They offer the home-lover an unusual opportunity to make delightful selections of fine furniture that at other times might prove too costly for her consideration. That woman is wise who takes advantage of it.

Arrival and Departure of Mails

At Plainfield Postoffice

February 1, 1912.

NEW YORK MAILS. Arrive—5.30, 8:00, 8:40, 11:45 a. m., 1:30, 2:30, 5:00, 5:20, 8:20 p. m., 12 midnight. Close—6:20, 8:00, 9:00, 10.30 a. m., 12.10, 2:00, 3:50, 6:00, 7:45, 9:00 p. m

SOMERVILLE AND EASTON. Arrive—8.40, 10:00 a. m., 12:20, 3:15 and 7:00 p m. Close—6:20, 8:00 a. m., 12:35, 1:30, 4:30, 5:00 p. m.

PHILADELPHIA—Direct. Arrive—6:20, 8:00, 9:40, 11:45 a. m., 12:30, 2:20, 7:00 p. m. Close—6:30, 11:30 a. m., 12:35, 2:00, 3:50, 7:00, 9:00 p. m.

THROUGH FAST MAIL FOR EAST. Close—12:10, 2:50, 6:00 p. m.

DIRECT THROUGH FAST MAIL FOR WEST. Close—6:30, 11:30 a. m., 1:20, 5:00 and 9:00 p. m.

DIRECT SOUTHERN MAILS. Close—6:30 a. m., 12 35, 2:50, 7:00 and 9 p. m.

PENNSYLVANIA, West of Easton. Close—6:30 a. m., 1:30, 7:00 p. m.,

ELIZABETH—Direct. Arrive—3:00, 7:40 a. m., 1:30, 2:30, 5:20 p. m. Close—8:00, 9:00, 10:30 a. m., 12.10, 2.00, 6:00, 8:00 p. m.

NEWARK—Direct. Arrive—8:00, 8:45 a. m., 1:30, 2:30, 5:20 p. m. Close—6:30, 8:00, 9:00, 10:30 a. m., 12.10, 2:00, 3:50, 5:20, 6:00, 9:00 p. m.

WATCHUNG. Arrive—1.00, 6.45 p. m. Close—9.00 a. m., 2:30 p. m.

WARRENVILLE. Arrive—1.00 p. m. Close 9:00 a. m.

SUNDAY MAILS. Office open from 9:30 to 10:30 a. m

Mail closes at 6:15 p. m.

E. H. BIRD, P. M.

Are You Going Away for the Summer?

DON'T FORGET TO HAVE THE

Plainfield Daily Press

Forwarded to Your Summer Address.

Address will be changed as often as desired.

ALL THE LATEST HOME NEWS.

TELEPHONE that address NOW before you forget it, or drop a postal after you get located and paper will be forwarded immediately.

Telephone 1300

Address—Circulation Dept.

—"Mad as a hornet" is the degree of President Taft's temper at the passage of the Wool bill over his veto. Who's going to be stung?—New York American.

These Extra Specials for Friday & Saturday

are out of the ordinary values; they are our regular stocks and each reduction is a genuine mark-down.

Your Choice of Children's, Misses' and Womens' Wash Dresses worth up to $2.98 $1.00

We've bunched together what remains of our stocks of tub frocks for women, misses and children and you can take your pick at this one price. They are all well made and finished—come in many pretty styles, all this season's designs, are in percales, chambrays, ginghams, linenes and other materials and there's sizes 6 to 14 in the children's and regular sizes in the junior and adult models. In all there's about 8 dozen that originally sold up to $2.98, and for Friday and Saturday you have your choice at $1.00

$1.98 NORFOLK COATS $1.49

These are an exceedingly smart and stylish garment, made of a wide wale white corduroy in a properly finished manner, with black patent leather belts, and there's misses', girls' and women's sizes here. Reduced specially to $1.49

ALL OUR $1.25 MIDDIES NOW 98c

This includes all the styles, all white, white with blue flannel and galatea collars, white and blue strip norfolks, and models in the stylish and favored khaki. All sizes in stock and specially reduced to 98c

Dainty Lingerie Waists Reduced to 69c

Selling Regularly at 98c.

For Friday and Saturday we will reduce all these waists for a clean out. They are in many pretty styles, are all well made of good materials, but you may find them a trifle mussed from handling, still that doesn't take away the fact that they are grand values at the special price of 69c

Extra Strong Vals. in Ladies' Undermuslins

Finely made and dainty garments secured at prices below regular figures, which saving we pass to you.

PETTICOATS $1.25

Three very pretty styles, made of splendid quality materials with deep flounces, trimmed with beautiful eyelet embroidery, in three different patterns. A "more than ordinary value" at.....$1.25

EXTRA SIZE PETTICOATS

These garments were fashioned specially for women who find the regular sizes too small. They are cut full and not skimped, are made of good quality material with deep embroidered flounce and are specially priced at $2.00

COMBINATIONS AT $1.49

These are in both styles, drawer and skirt, are made of fine quality flouncing in three very pretty eyelet patterns. They are stylishly cut and splendidly made and are another big value at $1.49

PETTICOATS AT $1.00

These are in the golf skirt style, are made well of good quality materials with flounce of pretty eyelet embroidery in dainty patterns. Another garment which is above the ordinary value at $1.00

Dr. N. C. Sears, Optician, Gives Free Consultations.

Tepper's

Riker's Reliable Toilet Requisites on Sale Here.

COAL DEALERS

TenEyck & Harris,
Dealers in
LEHIGH VALLEY COAL
Office Rowley's Drug Store, 219 W. Front St. Tel. 2081-J-2.

TenEyck & Kelley
COAL
741 South Ave. Tel. 1150

GEO. O. STEVENS COAL 747 WEST FRONT ST.

R. L. CLINE
(Successor to C. H. Rugg & Co.)
BEST QUALITY LEHIGH COAL
Yard and office 432 W. 2d St. Tel. 93

Richard Parrott, Jr.
BEST GRADES LEHIGH
COAL
686 South Second St. 'Phone 1549.

N. MEYERS & SONS
COAL
COKE AND WOOD
Office Tel. 1152-w Yard Tel. 1911-w
21 Watchung Av. 4th & Washington Sts

FOR LUNCHEON
picnic or outing, you will find our potted Beef Tongue, Deviled Ham, Corned Beef, Salmon, Stuffed Olives, Pickles and Preserves very appetizing and satisfacory.
Reasonable Prices and Prompt Deliveries.
W. W. DUNN
"THE PARK GROCER"
Duer St. and Lincoln Place.

KIVANTINOS & JELLING
Successors to Alex. Lusardi.
Foreign and Domestic Fruits, Choice Confectionery, Nuts, Cigars, etc.
211 W. FRONT ST. Tel. 889-W

Royal Granite Steel Ware

Best for the kitchen. Guaranteed absolutely Pure and Safe to use.

Fruit Jars, Jar Rubbers, Jelly Glasses, Stone Pots and Jugs

FOR SALE BY

Gayle Hardware Co.

GENERAL HARDWARE AND HOUSEFURNISHINGS.
TEL. 398 FRONT ST. and PARK AVE.

ADVERTISED MAIL MATTER

E. H. Bird, P. M.

Plainfield, N. J., August 12, 1912.

Baker, Mr Chas 2
Britton, Miss Bessie
Buguirk, Mr Mike
Cullinan, Mr Tim
Chapons, The Misses
Chite & Son
Crawford, Mr F
Cousin, Mr Fred J
Conner, Mr Benjamin
Carhart, Mr S J
Clark, Miss Daisy
Clark, Mr W
Coombs, Mr Chas
Chapin Marie
Clayton, Mr B
Dorsey, Mr Walter
Dewitt, Mr W F
Dodge, Mrs Phoebe
Dabal, Miss Annie
Egel, Mr Conrad
Erickson, Mrs Oscar
Evans, Mr
Fills, Mr
Fred, Henry C
Fisher, Mr Charles
Germ, Mrs Julius
Gould, A F
Hill, Mrs Lulu
Henry, Miss Livania
Huntington, Mr F D
Heisley, Mis Sadie
Headley, Mrs Wm
Harper, Miss Frances
Haskell, Miss Marion
Isapakaski, Minnie
Hyer, Mr and Mrs
Johnson, Mrs M G
Jacob, Mr C W
King, Mary E
Learch, Mrs Geo
Lewis, Mrs. Laura
Lindeworth, Mr
March, Mr J C B 2
Maxwell, Mrs C
Monahan, Miss M
Marion, Mrs Thos
Mason, Mr Frank
Marsted, Mis Ethiel
Marshad, Miss Jennie
Newton, Elder
Nagel, Miss Marjorie
Opdyke, H S
Porter, Mr Alva A
Pearlman, Mr
Potter, Mr Chas D
Pierson, Mr Albert
Parker, Miss May
Rocog, Mis Anna
Rowe, Rt Hon John
Rogers, Mis A
Sharples, Mrs E
Spurch, Miss
Small, Mrs
Smith, Mrs Chas J
Smith, A C
Scot, Mrs Mary
Sisman, Jennie
Stielman, Mrs C
Stryker, Mr Al
Swackhamer, Miss L
Stiles, Miss Mamie
Yelard, Mr Sabvator
Wenre, Frank E
Warrick, Mrs Sarah
Woodwarth, Mrs A
Wilkes, Henry
Welch, Herbert

"Please say advertised."

E. B. MAYNARD'S
Imperial Parlors. Electrical Massage for Face and Hair. First-class Work. Children's Hair Cutting a Specialty.
Tel. No. 754-R. 141 North Avenue

ON YOUR WAY
to the station step and see Alex Stilis, the Barber, who has opened an up-to-date shop on Depot Park, near Eastbound Station. Special attention to children. 'Phone 822-J

—Although he may not realize it, many a man is in luck simply because he isn't found out.

GERMAN VALLEY READY WITH GUNS FOR THIEVES

German Valley, Aug. 17.—Shotguns are being kept handy in most of the households here since the raids of a gang of burglars, who made of tour of this community, this week, including churches, in their desire to gather up plunder. An indication of the daring of the strangers was left on Mr. and Mrs. William T. Swackhammer, whose residence is near the Lutheran church. There the burglars ransacked the house from top to bottom, left evidence of haying been close to the bed upon which the couple were sleeping and left without much reward for their trouble.

From the reports thus far heard by the authorities here, the burglars did not make much of a haul in any of the places entered. In one place, Welsh's garage, they contented themselves with forcing an entrance. The Lutheran and Presbyterian churches were those visited by the maurauders, and so far as is known nothing was taken from either edifice. The strangers left nothing by which they might be traced, but the residents here have prepared a warm reception for them if they return.

—"When I accepted Jack he almost smothered me with kisses." "When I said 'yes' to Tom, he didn't kiss me even once." "Mercy! What a cold-blooded fellow." "Not at all! You see, it happened in a canoe."—Boston Record.

END OF TOUR THROUGH EUROPE

(Continued from page 1.)

burgh he will encounter wild Indians, any amount of them. We weren't nosy but we did like to know what he was going to do for pastime for the three months that he would be in Dayton. He made the firm reply that he was going to be a "cow boy." We then asked him if he had a cow boy hat. He answered, "No, the only 'at I 'ave, is the one I 'have on." We noticed that it was firmly anchored to his buttonhole by a nifty black string, so we feel sure that he'll keep it 'til the Indians scalp him.

To avoid seasickness Harry (the little English boy) sleeps on deck. Last night Miss McWilliams and I tied both of his shoe strings n about a dozen knots so they wouldn't blow off; as yet we have not seen Harry this morning. Oh! what you won't do when you haven't any other diversion. I tell you this nothing to do 'til tomorrow business is enough to drive me to the benches in the park—providing you shut the gates after you so you won't catch cold.

It has just been raining for about five minutes and now the sun is shining brightly.

We have just met "Harry" and after a few minutes' talk with him we learned that some hard-hearted creature had knotted his shoe strings so that he had to cut them and put new ones in. To be sure it was quite a task for Miss McWilliams and I to keep straight faces while listening to the pathetic story of "Harry's Shoes."

After luncheon the afternoon passed very quickly, spent in reading, walking and "tea" drinking.

The first call for dinner rang, and to be sure there weren't many to be seen on deck after it, each and every one scrambles to his or her room and fusses up a bit and is waiting for the second notice. "Very few are seldom late for meals."

After dinner we spent part of the evening in card playing and piano playing; at nine we had tea and crackers, a walk on deck and then to bed.

Sunday, Aug. 4—A gloomy morning this and naught to do but sit in your chair and read. At 10:15 this Chinese affair was rung, taking the place of church beels and calling for those who go to church.

After church we came up to find that the weather hadn't cleared any. One doesn't know what to do in a case of that kind, so one by one they sneak off to their rooms to sleep, others to the saloons to read and write.

Luncheon being over now, the same routine seems to be gone through without any other diversions but those I have mentioned.

It is time for bed now and this "old crib" is rocking some and the wind whistling, sounds most ghostly; in fact it blows in through the small port hole and sounds like the ocean and all were coming in to spend the night with you.

Monday, Aug. 5—After having spent an awful night rocking, pitching and tossing we got up to find a great improvement in the weather, but the water has not calmed very much, consequently we only made 258 miles yesterday and last night.

I got up at six a. m. and was quite alone on deck for some time. Then they started to come up on deck one by one. It reminded me of a business street wherein each one in turn comes to business and finally there's a crowd all 'round you.

I ate a very hearty breakfast (as usual) and returned to my chair 'til it got so damp that I had to go in and read.

After luncheon I read some more, and in fact all the afternoon 'til dinner time. After that a bunch of us gathered in the dining room, played and sang. That growing monotonous Miss McWilliams and I made ourselves scarce and went to the reading room and there became quite interested in our books, where we caught the sound of a violin. Needless to say we rushed out and traced the sound to the deck, there to find about thirty, mostly one party, standing around listening to a very "good player." The first thing some one started dancing and then singing and before we knew it we had a concert all by ourselves. When eleven o'clock struck the deck steward came around and said, "Ladies, it's 11 o'clock," and we, all like a bunch of boarding school children, took to our heels and went to bed.

Tuesday, Aug. 6—Had very good night and find this morning greatly improved, although the sun is not out, it isn't raining, it's not so cool and damp, neither is the boat rocking. We expect it to clear before the day is over. (But you never can tell.)

After going through our usual routine of the day and the weather turning out as we hoped for, it gave us new ambition. The first thing on the list to start something was a program planned for a concert to be given the following evening.

Wednesday, Aug. 7—This morning it's up to it's old tricks again, cloudy and rainy. The weather has been wretched, the ocean is very rough and the "old tub" is rocking some these days and nights too. The wind is very strong and forcing us to lose three miles an hour, consequently the highest run we've made is 285, and as low as 242, so I guess we'll reach home sometime before Christmas—maybe.

The day went by without much change of routin eor weather. This is the night we have the concert. We are in hopes of a crowded house—regardless of the weater.

The first gong has rung and Miss McWilliams and I are still in our chairs waiting for the second. After dinner we are going to "spruce up within an inch of our lives"—for the concert.

At last the time has come when one and all of us are to sit quietly for a change, and enjoy the program which has been so nicely planned for the party. The decorations too. Over the piano, in the center is a white flag with a blue eagle, on the left side of that is the "Good Old Glory," on the right is "Johnny Bull." On the chairman's table was draped an immense "American Flag" (two of us and one of "Johnny" looked mighty good to me) which added greatly to the decorations.

After the concert we had a supper, then Miss McWilliams and I went up on deck on to find it raining for all it was worth. The outlook was so dark and dreary that the lightning added to the tragic scene most wonderfully.

It reacheing the hour of eleven, Miss McWilliams and I beat the deck steward to it and went downstairs before he could reach us. We, landing on the first lower deck and seeing one of the room doors opened, we peeped in, finding one of our girls sleeping. I put an apple in her hand. We then caught sight of a long coat hagging on the door. Taking it down and placing it on the bed of another, stuffed it to look like a person, put shoes at the bottom, sticking out like feet; then rigged a hat up for a head.

We were caught in the act by one of the girls of that room, who was a good sport and wouldn't tell the other two. The three of us stood aside and admired out work of art. Not to blow our own horn, but it was very clever. We left is there for the remaining two and retired.

Thursday, Aug. 8.—Another mean morning and you can't do anything but read, write or play cards. At breakfast this morning I could hear across tables that they were talking about the dummy in bed. How they laughed and took it all in good part. While I was in the writing room the girls in whose bed I put the stuffed lady came in and told Miss McWilliams and I all about it. I thought she choke telling it, for she thought it was the funniest thing she had seen since she boarded the boat (there's so much variety). Miss McWilliams and I had to laugh and wonder who did it. Miss McWilliams said that "we would have loved to have seen it." She left the room laughing very heartily, but none the wiser.

After luncheon it was raining very hard, all the canvasses were drawn up and it was the gloomiest place you'd want to look at without having to be in it.

Miss McWilliams and I have just been talking to the captain and he informed us if this weather kept up we'd reach port by Monday—which was very encouraging. We got permission to sleep on deck 'til we land.

The evening being spent by attending a very interesting lecture on China by a missionary, we were up to our hazing again. The night before starting us—as it were.

There is a girl on whom we have quite a joke as she was the subject or rather one of them. I borrowed a suit from one of the boys and put a collar and tie on it and when the clothes were all stuffed the dummy looked fine. We watched our chance and put it in her bed. It surely was a fine specimen of man.

Now for the second; a fellow whom some of the girls want to play a good joke on chose Miss McWilliams to do the dirty work. The same clothes as we used the night before were obtained for us and we set to work at once making the little lady, with whom very few were acquainted. After we had completed our task, we drew over the curtains and there she lay—calmly and peacefully in her new bed.

Feeling as though we'd accomplished something, Miss McWilliams and I in our quiet little way, made ready our chairs and turned in. As it was, not quite eleven o'clock we sat talking to a few of the "night owls" who were anxiously awaiting their orders to remove themselves.

Friday, Aug. 9—It's a fine morning, sun shining brightly and a nice breeze blowing—strange the breeze should be blowing. We spent a very comfortable night on deck and feel fine for it. Breakfast being over we have heard a few reports of the "Mysterious Beings." The young lady was almost frightened to death, but thought it was a very fine looking man.

The tables have been turned and the joke is on us. The young lady has politely locked the suit in her suit case—is going to keep it there 'til the owner—or the one who played the jokes, comes for it.

The chap for whom we made the lady fair has also done the same thing. He too was pleased. But we have chosen an innocent person to get them for us, so the joke is not on us after all.

According to this morning's weather we will not have much use for our rugs, coats, etc., and neither will we have to sit inside. That is a change, but a good one.

After luncheon we learned that there is going to be a dance tonight and needless to say, we are all glad. At eight o'clock we came up from dressing and dinner to find the deck beautifully decorated with flags, both national and signal—the piano in a corner.

The event of the evening was the "Turkey Trot" danced by a couple by request and I must say that it was danced to perfection. Of course a fussy woman who was looking on with her daughter couldn't and wouldn't stand it, so she took her daughter's hand (the girl was about 20) and left. She wasn't to be seen; probably she was sitting in a dark corner watching. Who knows?

For refreshments we had lemonade or squash, as it is called on the other side, and it was good too. At eleven o'clock the lights were turned low, the piano closed, so that meant the dance was over.

Saturday, Aug. 10 — Another bight, sunshiny morning and nearer to home too. We made 290 miles yesterday; in other words broke the record of the trip. I'm glad we didn't break the engine of the ship.

Took a few pictures, read and wrote. The crowd is getting very ill. Had dinner, and a little music and went to bed; still sleeping on deck. It beats all the stateroons a boat could have. Some of the girls say that they would be afraid, but it's silly.

Sunday, Aug. 11—A fine morning and everybody seems to be happy, I suppose 'cause we're within a day of landing. Breakfast being over and everyone nicely and comfortably situated in their chairs, the weather has changed. It's raining fiercely and coming in on all sides, so you see the weather at sea cannot be depended on. It's more than likely a shower.

Services are over and the sky is beginning to clear, for which we are all very thankful. What is gloomier than a rainy Sunday at sea? There was a most beautiful sunset in spite of it, and they were standing two deep at the rail watching it.

Monday, Aug. 12—Oh! what a fine morning and to think we may land today or tonight. The people are just full of excitement, each and everyone with their glasses reminds me more of the races on land than at sea, looking for the money they won't get.

Miss McWilliams and I spent the morning in writing to those we left behind us and the Misses Howard and Vail are packing and taking pic- came on. It was very interesting in- tures. About eleven o'clock the pilot deed to watch the quick change from one boat to the other.

Having had luncheon, I left Miss McWilliams to do her packing. I did mine yesterday. I'm glad too for today is a scorcher. About 3 o'clock we reached the first quarantine—Reidi Island. There were two doctors who came in from a small boat, about the size of a pilot and waited there for them. The first stop they made was the steerage and the crew. It was quite interesting but at the same time sickening to watch the people being vaccinated. From the smallest to the largest had to have it done. Some screamed, others fainted and went on something terrible. You couldn't blame them in a way, notwithstanding it.

We stayed there watching them 'til we were asked to pass in front of the doctor, who was waiting for us on the front of the deck. That being over and he passing us, it was time for dinner. We came up from dinner and the little boat was still beside us.

We were sitting in our chairs and we were attracted to the front of the boat by the passengers hanging over the railing. We went to see, and there they were lowering one of the steerage passengers, a very nice clean cutlooking young man, to the little boat 'cause he refused to be vaccinated and they were shipping him off to the island for fourteen days with a steward to watch him, and his food for that time.

It was getting dark when the little tug pulled off from beside us, and it was a very pretty sight to watch her glide right through the water without—seemingly—any effort.

The tide having turned us around while we were at dinner, we turned again in our direction and started off. About 9 o'clock we landed at the State Quarantine off Marcus Point. There the same routine and examinations were gone through. Only a few were vaccinated, but not one of the "Plainfield six"—four as they were at that time.

We remained out at Marcus Point all night, and to be sure the deck had more than the two "lonesome maidens" sleeping out. At about 6:30 a. m. we started to move along toward shore. Were we glad? Well, I guess. As were were "pulling for the shore" I spied my mother and daddy and Mr. Brokaw. Right away I wanted to jump over to them. It seemed as though we'd never get there then. Miss McWilliams saw her people too, and I can tell you, we were a couple of anxious "kids." At last we got off the boat. Miss McWilliams and I were the first ones off too.

After an abundance of greetings and "glad to see you home again," etcs., we were anxiously awaiting to have our grips examined. I, not having anything dutiable, got by very easily. The Misses Howard and Vail didn't have any trouble either. Miss McWilliams was the only one charged with duty—of our party.

I think I have said all that I can think of as to what happened and took place, as well as I could remember, but there is still room for me to add "That I am more than grateful both to the Plainfield Daily Press and my friends who so kindly aided me to win the trip abroad. I can only say that 'I had the time of my life'."

IT'S EXCEPTIONAL

Men who are well posted—who travel—say that our summer suitings are of exceptional excellence and aristocratic exclusiveness. When you select a suiting from our stock you can do so with the absolute certainty that you are securing not alone a pure wool or pure silk and wool fabric but you are also securing a fabric whose design is exclusive. Of course, the style and fit will be A-1—that's guaranteed.

E. H. PUTNAM
432 Watchung Ave. 'Phone 1976-W.

WE ARE EYE SPECIALISTS

Making the eye and its needs our study. We especially invite those who may have been improperly fitted elsewhere to take advantage of our skill. Come in at once and have your eyes examined FREE. Your eyesight is too precious to be trifled with.

STILES & CO.
PHILADELPHIA EYE SPECIALISTS
107 East Front Street, Every Thursday.
Hours 10:00 a. m. to 5:00 p. m.

BONANZA
JEWELRY STORE
Bring your repairs
Watches, Clocks and Jewelry skillfully repaired on the premises by practical men.
Brown & Hollinwood
168 EAST FRONT STREET
Directly opposite Woodhull & Martin
8 6 tf tu-th-s

PROPOSALS FOR ROAD IMPROVEMENT WORK.

Sealed proposals will be received by the Committee on County Roads, Union County Board of Chosen Freeholders, at 8:30 p. m., on Tuesday, September 3, 1912, at the Court House, Elizabeth, N. J., for the following described work:

Improvement of South Avenue, from Summit Avenue to Terrill Road, in the Borough of Fanwood, Union County, N. J., being about 1,344 miles in length.

The Items of the work are as follows:
Excavation, 1578 cu. yds.
Road Surface, 12804 sq. yds.
Crushed Stone, 1800 tons.
Cleaning and Scraping gutters, 12000 lin. ft.
Culvert at Martine Avenue, complete.
Culvert at station 41x25, complete.
Cobble Stone gutters, 66 sq. yds.
Tile underdrains, 1600 lin. ft.

Plans, cross-sections, profiles and specifications for this work may be examined at the office of the State Commissioner of Public Roads, State House, Trenton, N. J., and also at the office of the County Engineer, 120 Broad Street, Elizabeth, N. J. Bidders may secure copies of the plans and specifications by leaving a deposit of $10.00 with the County Engineer, as a guarantee that the same will be returned.

Each bid must be accompanied by a certified check for the sum of $1,000, made payable to the County Collector, as a guarantee of good faith, as set forth in Section 15 of the specifications for the work.

The right is reserved by the Committee on County Roads and the State Commissioner of Public Roads to reject any or all bids, as may be deemed best for the interests of the County of Union, and the State of New Jersey.

JACOB L. BAUER,
County Engineer.
8-15 16 17 19 21 23 26 28 30 31—9 2.

IN THE DISTRICT COURT OF THE UNITED STATES FOR THE DISTRICT OF NEW JERSEY.—In the matter of Grove Hinman, Inc., Bankrupt. To the creditors of the above-named bankrupt:

Pursuant to an order entered herein, the undersigned, Trustee, offers for sale all the property belonging to the bankrupt real and personal, at private sale. Sealed bids for the real estate and the personal property, separately or together, and for the personal property in bulk or in parcels should be submitted to the Trustee at his residence, No. 756 Kensington Avenue, in the City of Plainfield, New Jersey, on or before August 22nd, 1912, at twelve o'clock noon. A certified check for ten per cent. of the bid should accompany each bid. The real estate to be sold consists of a plot of land about one hundred feet square on Berckman Street in the City of Plainfield on which is erected a steel frame one story factory building. The personal property consists of tools and machinery for the manufacture of architectural and decorative bronze work. The real estate is subject to a mortgage for $3,500.

The property, real and personal, may be inspected at the plant on Berckman Street on any day. The Trustee reserves the right to reject any or all bids. Such of said property as remains unsold will be sold by the Trustee at public auction at a date to be announced later.

MILES ROBERTS,
Trustee,
756 Kensington Avenue,
Plainfield, N. J.
7 9-12-15-17-20

ESTATE of David Van Buskirk, Deceased. Pursuant to the order of George T. Parrot, Surrogate of the County of Union, made on the application of the undersigned, Executrix of said deceased, notice is hereby given to the creditors of said deceased to exhibit to the subscriber under oath or affirmation their claims and demands against the estate of said deceased within nine months from the third day of July, 1912, or they will be forever barred from prosecuting or recovering the same against the subscriber.

EMMA G. VAN BUSKIRK,
Executrix.
WILLIAM G. DE MEZA, Proctor.
7 6 5 cmw-a Fees—$11.20

Plainfield Daily Press

Published Daily except Sunday, by the
PLAINFIELD PRESS COMPANY.
105 North Avenue.
Entered at the Plainfield, N. J., Postoffice as second class mail matter.

LESLIE R. FORT AND RALPH L. MORROW,
Editors and Managers.

TELEPHONE PLAINFIELD 1300.
Private Branch Exchange connecting all departments.

Two cents a copy. Ten cents a week. $5.00 a year in advance. Delivered by carrier or by mail. No extra charge for papers mailed to points in the U. S. and Canada.

Any subscriber failing to receive a single issue will confer a favor by notifying the business office.

Advertising rates mailed on application. Copy for change of advertisements to ensure change for same day must be at the office by 9 a. m.

PLAINFIELD, NEW JERSEY, AUGUST 17, 1912.

The editorial columns of this paper are conducted on Saturdays by representative citizens who are free to express their own views. Mr. R. F. R. Huntsman, advertising manager of the Brooklyn Standard-Union, is the contributing editor today.

HOW TO BE A WISE ADVERTISER.

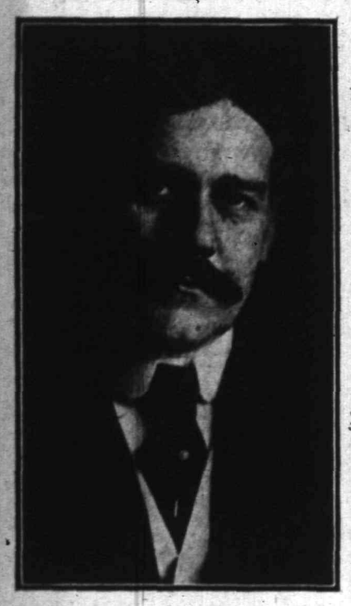

To write a thousand words on advertising is harder than to tell your best girl in a ten word telegram all that you neglected to tell her last night. And to show somone else how to advertise is still more difficult.

A local advertiser in a paper like the Daily Press, however, has a great opportunity, and one that he rarely takes full advantage of.

Merely buying space in a newspaper isn't advertising, any more than renting a store is store keeping. You must fill the store with merchandise, and you must fill the advertising space with brains.

As a store-keeper you must keep the stock fresh and clean, and discourage the lingering fly; and as an advertiser you must dust off the copy from day to day, and keep it bright and attractive.

One recognizes old friends in the advertising columns of Plainfield papers. Some of the same advertisements I am quite sure I ran in the "Central N. J. Times" some twenty odd years ago, when my uncle, L. V. F. Randolph, and W. J. Leonard allowed me to wrestle with the local advertising.

On the other hand there are local advertisers here now—small as well as large—who use space well. They are real advertisers.

They tell the story of their store in language they would use if they were talking—not shouting. They do not use the circus appeal, or throw three or four superlatives at every noun. And they change copy frequently. And they write with common sense.

The Wanamaker advertising is strong because it tells all about the goods, gives interesting information, makes no competitive comparisons, and mentions prices truthfully.

People "want to know;" you do. See others as you see yourself and you can advertise successfully, even though your college education came to you under an green apple tree along Green Brook.

Don't advertise that you sell the "best" groceries or shoes or hardware. "That's what they all say," and, besides, perhaps you don't.

Take one or two or more articles, according to your space. Talk about them in your copy. Explain their special points of value and manufacture. Tell why they are good. Use words that the man over the mountain will understand. Imagine that you have one customer you are talking to, and write as if you were really talking to him—not making a Fourth of July oration at Washington Rock.

You must tell a different story constantly in order to attract and sustain interest in you and your business. Or you must tell the same story in a different way.

The Plainfield minister who preached the same sermon very often would soon be forced to take an extended vacation. And as a rule people are far more interested in the saving of their own souls than they are in your particular business.

Do not think it necessary to take big space in order to say something. Sometimes a whisper will attract when a shout would not.

It is what you say, first; how you say it, second; and when you say it, third.

And you can get more value from advertising in local papers like the Plainfield papers than it is possible to secure in any other way. The reason is found in the home quality of their circulation. There is no waste circulation or duplication of circulation.

Every copy counts. It goes into a home, and it is always welcome. Where can you secure a salesman who could get inside the front door of half the homes in Plainfield? You couldn't find one because there isn't one. And if there were, he wouldn't be welcome in most of those homes, or at least he would find he had no proper audience.

Don't confuse programs of pink teas, chowder parties, etc., with advertising. If you want to conciliate an organization or individual hand them the money as a cash contribution John Wanamaker, philanthropic as he is, never allows his firm name to appear in a program, and for the reason that you cannot advertise that way to advantage.

One more important factor—that is type.

If you wished to create a good impression upon a person you would dress neatly, not loudly, in a few harmonious colors.

Same way in advertising. Do not mix eight or ten styles of types in your advertisement. Use two or three styles at the most for ordinary sized copy, and as few fonts or sizes as you can. You would not sing your advertising story; then why run the scale with fancy type.

But above all, be enthusiastic about your advertising. Don't spend your time dressing your window and forget to bring people to your window. Be enthusiastic about both, even though you often cannot see the result.

I remember an excitable Dutch member of the Alert Hose Company who always caromed from trouble to trouble at every fire. But he was enthusiastic and got things going. The water came from fire wells in the street at the corner of Front and Somerset streets and a long rubber hose, screened at the end and called a "sucker," was connected with the engine.

Hans was the "well" man. Arriving a bit late one cold night he found the fire burning fiercely, and everyone standing around waiting for the engine to get up steam.

"Yimminy gracious," he yelled, "vy you don't put that sucker down?"

Being told no steam was up, he shouted:

"Put the sucker down, put 'er down; and put 'er down now, you ——— ———. It maybe vill do some good."

Watch your business for an opportunity to make a "spread" about something. Then come out in big space, tell the story just as it is and as big as it is. Give the reason for the "holler" and you'll soon know how nice it feels to be a Director in the Bank rather than a mere depositor.

R. F. R. Huntsman

BIG S. S. CONVENTION

(Continued on page 4.)

ton, Princeton; Adult Class Work, Charles A. Brown, Woodbury; Senior Work, the Rev. R. E. Diffendorfer, Madison; Teacher Training, the Rev. William E. Foote, Princeton; The Board of Directors of the School of Methods, Henry S. Park, president; The State Executive Committee, Walter M. Irving, chairman.

3:10—Election of officers and other business.

3:15—Announcements.

3:20—Financial Hour, in charge of financial committee.

4:20—Address, "Sunday-school Children Acquiring the Church Going Habit," Dr. James M. Farrar, Brooklyn.

4:50—Sermonette. To children. Dr. Farrar.

WEDNESDAY NIGHT.
(Fifth Session.)

Superintendent's banquet, 5 to 8 p. m., Masonic Temple. Tickets, $1.

7:30—Song service in charge of Messrs. Tullar and Meredith with convention choir.

8:00—Devotional service, the Rev. I. W. Bobst, pastor of St. Mark's English Lutheran church.

8:10—Waste Material Department of the World's Association," Superintendent of Department, the Rev. Samuel D. Price.

8:20—World's Convention. Zurich. Marion Lawrence.

8:30—Announcements and offering.

8:40—Address, the Rev. William G. Freemantle, dean of Temple College, Philadelphia.

THURSDAY MORNING.
(Sixth Session.)

Institutes—The entire morning will be given to institute work as follows:

9:00-12:00—"Grade," in charge of Mrs. J. Woodbridge Barnes, Third Presbyterian church. Organized Adult—In charge of Charles A. Brown, State Street Methodist Episcopal church. Home—In charge of Walter M. Irving, convention church.

9:00-10:00—Evangelistic Council, the Rev. Theodore S. Bayles; Temperance Council, Mrs. Frank W. Miller; Missionary Council, Miss Elizabeth D. Paxton. In convention church.

12:30—Executive Committee at Hotel Windsor; luncheon and meeting of new Executive Committee.

THURSDAY AFTERNOON.
(Seventh Session.)
CONFERENCE.

Two periods of conference work as follows:

In First Presbyterian Church.

(1) 2:30-3:00—County Officers' Conference—For all county officers. In charge of President Edward W. Cooper.

In Convention Church.

(2) 2:00-5:00—Standard of Excellence Conference, in charge of Walter M. Irving, chairman of Executive Committee, assisted by Miss Alice H. Hamlin, Grade Superintendent.

(a) 2:00-4:00—A discussion of the ten points.

(b) 4:005:00 — Point Eight, "Temperance Teaching."

Address, Miss Marie C. Brehm, Pittsburg, lecturer of scientic temperance for the Temperance Committee of the General Assembly of the Presbyterian church.

4:00—Story Hour for Junior Children, in Central Baptist church, in charge of Mrs. J. Woodbridge Barnes, Miss Josephine L. Baldwin, Mrs. William L. Smith.

5:30 to 7:30—Alumni banquet.

THURSDAY NIGHT.
(Eighth Session.)

7:30—Song service, in charge of Messrs. Tullar and Meredith with convention choir.

8:00—Devotional service, the Rev. Andrew Todd Taylor, D. D., pastor of Third Presbyterian church.

8:10—Address.

8:40—Announcements and offering.

8:45—Address, Marion Lawrence.

Benediction and final adjournment.

BOY SCOUTS CAMPING AT NEW PROVIDENCE

Two companies of the Boy Scouts of America are in camp in New Providence Township, on the bank of the Passaic river, to remain until Labor Day. One of them will be under the charge of Roy Tinney, of Jersey City, who has been a summer camper in this region for a number of years, and he will improve in an interesting way the opportunity which their stay affords. He will make between one and two hundred photographs of the boys, their camp, their evolutions and exercises, and what not else, and from these will make lantern slides for stereopticon exhibitions.

After the camp season here has ended and some matters of personal business have been settled, Mr. Tinney will set out on a trip across the continent, stopping at all important cities on the way, and going north in the Pacific coast as far as Vancouver. His trip will be devoted to lecturing and organizing in the interest of the Boy Scouts movement, and the scene of camp life in New Providence will thus be displayed to thousands of spectators all over the land, and probably also in other continents.

The magnitude which the scout movement has attained already may be estimated from the fact that there are now more than 8,000 scout masters in the United States. The system was invented and has been chiefly promoted by General Robert S. S. Baden-Powell, of the British army, the hero of some of the most brilliant achievements in the South African war.

CHURCH CELEBRATION WILL RECALL LONG-GONE DAYS

The coming celebration of the one hundred and seventy-fifth anniversary of the New Providence Presbyterian church, says the Passaic Valley News, will be a reminder of the age and some of the historic associations of this place. When that church was founded, George II was King of England; Frederick the Great and Maria Theresa had not yet come to their thrones; Oglethorpe had just founded the colony of Georgia, and New Hampshire was still a part of Massachusetts. New Providence, or Turkey, as it was then called, was at that time already a considerable settlement, the most important between Elizabeth and Morristown. The coming celebration will doubtless result in the recalling of many interesting historical facts, and it will be gratifying and profitable if all who have any records and data bearing upon the early history of the place will make them known so that the history not only of that venerable church, but of the whole community may be compiled as fully as possible.

FIRTH IS BOOMED FOR STATE FIREMEN'S HEAD

Phillipsburg, Aug. 17—The exempt relief firemen and the local firemen's relief associations throughout the State have indorsed Mayor Joseph H. Firth, of this place, for the office of president of the New Jersey State Firemen's Association. It is rumored that the present officers are to be opposed by rival candidates at the convention in Atlantic City on September 11.

A large number of the 1,200 delegates, which will comprise the convention, is said to be opposed to the present administration, and it is understood that the incoming body will be asked to amend the present laws governing this body, in order to reduce the expenses by the elimination of unnecessary officers and committees, which, it is asserted, have been too numerous in recent years.

—Love may be blind, but that is no reason why the neighbors should be.

—Considering the two monster battleships are put out of commission during a naval war game, one may wonder what would happen if they got into a real war.—Washington Herald.

—Why marvel at a National Convention with only six delegates? We have heard of a convention with but one.—New York World.

"Saturday Mid-Summer Bargains"

Reg. 25c a dozen Covered Jelly Glasses	19c	Reg. $2.00 Large Porch Rockers	$1.69	Reg. 79c Linen Damask Towels	49c
Reg. $1.50 Ladies' Shirt Waists	79c	Reg. $10.00 Fine White Lingerie Dress	$3.98	Reg. $2.50 Ladies' Lingerie Waists	$1.19
Reg. $1.00 Kaysers' 16-button Silk Gloves	78c	Reg. 10c Roll or Flat Toilet Paper, 4 for	25c	Reg. 25c Kleensweel Tooth Brushes	19c
Reg. 59c Short Dressing Sacques	39c	Reg. $3.98 Palmer's Best Hammocks	$2.50	Reg. $2.50 Ladies' Parasols	$1.50
Reg. 50c Colonial Table Tumblers	29c	Reg. $1.75 Boys' Fine Straw Hats	75c	Reg. 30c Adjustable Window Screens	19c
Reg. $1.75 Ladies' Parasols	98c	Reg. 59c Ladies' Silk Stockings	42c	Reg. $3.00 Children's Rain Capes	$1.98
Reg. $2.50 Men's Negligee Shirts	$1.19	Reg. $3.98 Phila. Lawn Mowers	$2.98	Reg. $3.50 Ladies' Fine Wash Dresses	$1.89
Reg. 98c a dozen Royal Pint Fruit Jars	69c	Reg. 25c Lyons' Perfect Tooth Powder	15c	Reg. $1.10 a dozen Royal Quart Fruit Jars	78c
Reg. $6.98 Ladies' Blazier Sweater Coats	$4.98	Reg. $1.25 Men's Negligee Shirts	79c	Reg. 75c Boys' Fancy Wash Suits	49c
Reg. 30c Turkish Bath Towels	19c	Reg. 40c Chocolate Covered Caramels	35c	Reg. $1.50 Ladies' Fine Night Gowns	98c

WASH GOODS 5c a Yard

Grand clearing up of all the odds and ends and short lengths of fine Wash Goods at the above price. The season's biggest and best bargain.

$240 THE TREMAINE PIANO

—Regular price $300. On a Club Plan, with a very reasonable payment down and $2.00 a week.

$480 THE TREMAINE PLAYER-PIANO

—Regular price $600. On a Club Plan, with a very reasonable payment down and $3.00 a week.

Don't let this opportunity pass by without taking advantage of the purchase of an instrument. We will take your old piano in exchange, giving a good allowance.

Also the Francis Bacon Pianos and Player Pianos in many styles, during this exhibit 20 per cent. discount.

THE FRANCIS BACON PIANO COMPANY. W. E. MacCLYMONT, Sales Manager.

FURNITURE ON "THE CLUB PLAN." **WOODHULL & MARTIN CO.** SEWING MACHINES ON "THE CLUB PLAN."

THE STATE TRUST COMPANY
Real Estate Department.

List your property with this Company and benefit by the advertising that we are doing both in Plainfield and New York.

VAIL
JEWELER and OPTICIAN . . .
236 Park Avenue
OPPOSITE SOUTH AVENUE.

RITZ Inc.
BABCOCK BUILDING
CANDIES, ICE CREAM, DAINTY LUNCH

Headquarters for
GIBSON'S
RYE
E. C. WESCOTT,
115 East Front Street.

ORGANIZED 1864

THE FIRST NATIONAL BANK OF PLAINFIELD.

A COMMERCIAL BANK WITH SAVINGS and SAFE DEPOSIT DEPARTMENTS.

FOUR PER CENT. INTEREST PAID ON SAVINGS ACCOUNTS.

CITY NATIONAL BANK PLAINFIELD, N.J.
ORGANIZED 1875

Two Strong Points

that commend the City National Bank of Plainfield as a Secure Depository for funds are its Resources and Careful, Conservative Management.

Your Checking Account is cordially invited.

4% Interest paid on Savings Accounts.

3% Interest on Daily Balances of $500 or more, subject to check

Capital $150,000.00 Surplus and Profits $285,000.00 (all earned)

PAINTERS AND DECORATORS.

AGENTS FOR
LIKE TILE
The Sanitary Wall Covering
WOOD KRUSTA
Lorochrome Washable Wall Decoration.
Interior Decoration a Specialty
Woolston & Buckle
Painters and Decorators,
148 NORTH AVENUE

Paint that Stays Painted
That has been my slogan for years. I aim to do the best possible painting—using only the best materials that the manufacturers can furnish and employing the most skilled mechanics that can be procured. I stand back of every job I do, and when I am allowed to use my own judgment in regard to the best method of doing it I will gladly make good any work that by any chance proves defective.
JAMES C. HANSEN
Dealer in Wall Paper, Paints, Oils, Glass, Etc.
141 East Front st., Plainfield. Tel. 840
Estimates cheerfully furnished.

M. WARREN
PAINTER, DECORATOR
and PAPERHANGER
45 SOMERSET ST.
Opp. Baengerbund Hall. Tel. Con

EDUCATIONAL.

The Hartridge School
202 West Seventh Street, corner of Arlington Avenue, WILL BE RE-OPENED SEPTEMBER THIRTIETH.
A private school carefully graded throughout. Number in each grade limited. Special teachers of French, German, Art, Music, Calisthenics, and Dancing.
New Open-Air Class for delicate little children.
Montessori Class for children under six years.
Elementary Department seven grades.
Academic Department five grades.
General and College Preparatory Courses. Certificate admits to Smith, Vassar and Wellesley.
Gymnasium
Regular morning classes in Calisthenics and Aesthetic Dancing. Special afternoon classes in Gymnastics, Basketball and Fencing.
Emelyn B. Hartridge, A. B., Principal.
For circulars or for further particulars addres Miss Hartridge, Oakwood, Plainfield. 8 6 tf

There are two kinds of Education, the Useful and the Ornamental.
BE WISE
Acquire a complete, thorough, useful Business Training in the shortest time.
Write for other interesting information.
BUSINESS TRAINING INSTITUTE
112 East Front Street.
Tel. 65. 7 20 3 mos eod

NEW YORK LAW SCHOOL
174 Fulton St. N. Y. City.
Day School | "Dwight Method"
Evening School | of instruction.
Near Hudson Terminal Station. Attendance counts for N. J. bar. Special course in N. J. practice. Send for catalogue.
6 1-26t-th s tu GEORGE CHASE, Dean.

L. Moraller & Son
Watchmakers and Jewelers.
WATCHES,
CLOCKS and
JEWELRY
Fine Watch and Clock Repairing a Specialty.
119 Park Ave. Plainfield, N. J

WALKS
We Construct Them
Trap Rock, Cement
Experience
R. G. BUSH
Tel. Con 743-5 South Ave

SMALLEY Bros
147 NORTH AVENUE.
BUTCHERS
CHOICE MEATS
GAME IN SEASON.
ROASTING AND BROILING CHICKENS A SPECIALTY
BERKSHIRE SAUSAGE (none better).
Orders called for and delivered.
Telephone 935-A

Leland Manning
MASON AND BUILDER.
Estimates Furnished
Jobbing a Specialty
1120 Myrtle Avenue. Tel. 847-J

A. H. ENANDER
Sanitary Plumbing, Gas Fitting Steam and Hot Water Heating.
Contractor for Sewer Connections
125 WATCHUNG AVE.

KINDLING AND GRATE WOOD
Prompt deliveries. Orders received at
69 SOMERSET STREET.
JOHN MOBUS
P. O. Box 329 Telephone 19-F-61

HOTELS.

WHEN IN PLAINFIELD, N. J. STOP AT
The QUEEN CITY HOTEL
All Newly Furnished. A la Carte Service Unsurpassed.
P. FLOERSCH, Prop.
W. M. FLOERSCH, Mgr.

HOTEL WALDORF
EAST FRONT STREET.
HENRY WINDHAM, Prop.
Gottfried Kruger's Extra Beer on draught. Imported Wines, Liquor and Cigars. Hotel accommodation and private Dining-Room.

Hotel Somerset
Under New Management.
Newly Painted and Papered throughout. Table Board and Rooms by Day or Week.
W. G. FEASTER, Proprietor.
97 Somerset St. Tel. 692-L

G. J. WEINMAN
CAFE
218 Park Av. Tel. 1529

HOTEL KENSINGTON
NORTH AVENUE
UNDER NEW MANAGEMENT.
House Thoroughly Renovated.
SUNDAY DINNER From 12:30 to 2 p. m. 50c

New Jersey Central

TRAINS LEAVE PLAINFIELD.
For New York—2.10, 3.41, 5.41, 5.36, 5.57, 6.27, 6.55, 7.22, 7.26, 7.44, 7.41, 7.55, 7.58, 8.12, 8.39, 8.36, 8.43, 9.29, 9.53, 10.20, 11.20, *1.52 a. m., 12.28, 12.58, 1.44, 2.11, 2.39, 2.55, 3.22, 3.48, 4.12, 4.36, 5.55, 6.18, 6.40, 7.41, 8.27, 9.27, 9.30, 10.15, 10.36, 11.28 p. m. Sunday—2.10, 3.41, 5.41, 7.23, 7.58, 8.52, 9.34, 9.42, 10.37, 11.52 a. m. 12.33, 12.58, 1.28, 2.09, 2.39, 2.55, 3.17, 4.29, 5.34, 6.57, 7.14 8.13, 8.27, 8.35, 9.42, 10.28, 10.36 p. m.
For Newark—5.36, 6.27, 7.05 through train to Newark), 741, 8.36, 9.29, 10.20, 11.20 a. m., 12.28, 12.58, 1.44, 2.32, 2.55, 3.12, 4.36, 5.39, 6.18, 7.41, 8.27, 9.30, 10.36 p. m. Sunday—7.23, 8.52, 9.34, 10.37 a. m., 12.58, 1.28, 2.55, 3.17, 4.29, 5.34, 7.14, 8.13, 8.35, 9.42, 10.36 p. m.
For Easton, Bethlehem, Allentown and Mauch Chunk—5.18, *8.17, 9.47, 11.19 a. m., 2.00, 2.28, xx5.43, (6.59 p. m., Easton only). Sunday—5.45, 10.24 a. m., 1.58 xx5.43, 7.05 p. m.
For Wilkesbarre and Scranton—5.18 9.47 a. m., 2.28, 5.43 p. m. Sunday—5.45, 10.24 a. m., 5.43 p. m.
For Long Branch and Asbury Park, etc —3.41, 8.36, 11.20 a. m., (12.28 Saturdays only), 12.58, (2.11 through train), (3.22 Red Bank only), 3.48, 4.36, 6.18, 8.27, *1.28 p. m. Sunday—7.58 8.35, 8.52 a. m., (2.09 Red Bank only), 3 17, 10.36 p. m.
For Lakewood and Atlantic City—3.41.
For Atlantic City 3:?p., etaol shrdlu cf 9.29, (12.28 Saturdays only) 3.22. Sunday —9.42 a. m., 2.09 p m.
For Philadelphia—6.42, 7.39, 8.45 10.43, 11.53 a. m., 12.42, 1.55, 2.45, 5.13 6.44, 7.42, 8.47, 9.46, 10.48 p. m., 1.20 a. m Sunday—8.50, 9.56, 10.43, 11.43 a. m. 2.42, 1.44, 2.45, 3.42, 4.38, 4.55, 6.38, 6.44 7.42, 8.47, 9.46, 10.54, 11.54 p. m., 1.20 a. m
For Baltimore and Washington. Daily 8.45, 10.43 a. m., 12.42, 2.45, 6.44, 7.42 p. m.
*Saturdays only.
xxExcept Easton and Bethlehem.
*Except Mauch Chunk.
W. G. BESLER, Vice-Pres. & Gen. Mgr. W. C. HOPE, G. P. A.
5 25 12

JOHN WIRTH
(Successor to Henry Liefke)
BAKERY AND CONFECTIONERY
201-202 West Front St. Tel 72?
Orders delivered at short notice

Hoagland's Express
BAGGAGE TRANSFER
Office: 116 West Second Street, in Plainfield Theatre Building.
Tel. 883-W. House Tel. 648-1.

Hodge's Pharmacy
Y. M. C. A. BUILDING.
BELLE MEAD SWEETS.
Telephone 62.

CHAS. KEIDERLING
FURNITURE PACKER.
Furniture, Trunks, Pictures, China, Glass and Bric-a-Brac Packed and Crated for Storage and Shipping Storage Rooms to Let.
Tel. 559-J. 258 E. Front St

RAG CARPETS AND RUGS.
RAG carpets and rugs, also silk portiers made from your own material; we also buy carpet rags. Address William Spicer, Scotch Plains or William A. Schorb, & Co., 12? Madison avenue, Plainfield; 'Phone 707-W. 10 2 tf

J. C. POPE & CO.
INSURANCE
AGENTS
110 E. Front St. Plainfield, N. J

HENRY WIERENGA
FURNITURE, FREIGHT, BAGGAGE EXPRESS AND RIGGER.
PIANO MOVING A SPECIALTY
Residence 'Phone 517-R.

PLAINFIELD WINDOW CLEANING CO.
M. MERSTRICH, Prop.
Stores, Offices, Private Residences, New Buildings Cleaned, Scrubbed and Oiled. Office, 121 Liberty St. Tel 1945-W.

JOHN WINZENRIED'S
Storage Warehouse
316-318 WEST FRONT ST.
Separate Rooms—Clean and Dry.
Furniture removed with care
Tel. 640-R. Residence 312 Lee Place

IN WOMAN'S REALM

The KITCHEN CUPBOARD

SOME MOLASSES CAKES.

THE old fashioned molasses cakes of our childhood had many merits that modern cooks would do well to recognize. They were as toothsome as they were wholesome.

Sugar then was higher in price, and the molasses cake may have owed some of its popularity to the fact that it was inexpensive, so in these days, when the high cost of living is a topic of such interest, the merit and economy of these dainties are well worth considering.

Timely Hints.

Soda must be used with molasses to neutralize the acid in it, and when a batter is made baking powder is added to make it light. When making molasses cakes brush your pans with melted lard to prevent the cakes sticking.

Here are some recipes for toothsome molasses cakes:

Molasses Drop Cakes.—Take one cupful molasses, three cupfuls flour, one-half cupful butter, the grated rind of a lemon and one teaspoonful soda. Beat the ingredients together and drop in spoonfuls on buttered pans. Bake five or six minutes in quick oven.

Spicy Cakes.

Orleans Cake.—Take one pound of pastry flour, one pound powdered sugar, three-fourths pound butter rubbed to a cream with the sugar, six eggs beaten light and the yolks strained, one cup cream, a half glass of orange juice, one teaspoonful mixed mace and cinnamon, one teaspoonful soda dissolved in hot water, two teaspoonfuls cream tartar sifted with flour. Add the strained yolks to the creamed butter and sugar; to this, the cream and soda; then, in alternate supplies, the whites and flour; finally, spice and orange juice. Beat up hard for three minutes, and bake in two square loaves. The oven should not be too quick, but steady. Cover with paper if the cake shows signs of crustiness on the top before it has risen to the proper height. It should bake one hour.

Molasses Sweets.—Take one cupful of sugar, two-thirds of a cupful of sour cream, one cupful of New Orleans molasses, three eggs and grated rind of a lemon and one and a third teaspoonful of soda. If sour milk is used instead of cream use a whole cupful of butter. Flavor to suit. Fruit may be added. The cake must not be turned out of the pan until nearly cold.

Anna Thompson.

FRIBBLES OF FASHION.

Autumn Frocks Show Plaits in Conservative Forms.

Serge or charmeuse street dresses show plaits in many forms; also the favorite panniers.

Small quantities of metal embroideries appear on the more elaborate new fall suits.

Fur trimmings in the shape of narrow bands, collars and cuffs are already seen in Paris.

Two toned striped fabrics will be seen in the new autumn coats, the richer and rougher the better.

Chiffon overdresses for evening dresses are now embroidered very heavily with pearl or crystal beads.

The plain gored skirt is always fashionable, always needed. This one is equally well adapted to the coat suit and to the indoor dress to wear with

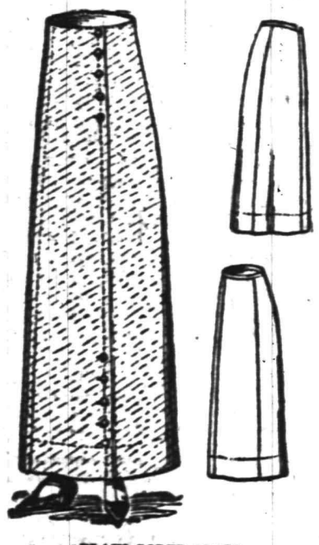

PLAIN GORED SKIRT.

odd waists. The seams give long lines, and the front can be lapped over the side gores in panel fashion.

JUDIC CHOLLET.

This May Manton pattern is cut in sizes for girls of fourteen, sixteen and eighteen years of age. Send 10 cents to this office, giving number, 7546, and it will be promptly forwarded to you by mail. If in haste send an additional two cent stamp for letter postage. When ordering use coupon.

No..... Size.....

Name .....

Address .....

.....

—Try a Press want ad.

—The new alliance between Russia and Japan on Chinese policies will test for all time whether there is honor among thieves—Detroit Journal.

MISS HAZEL MANNERS.

Crowned Titania XII., Queen of 1912 Asbury Park Carnival.

In the spacious Ocean Grove auditorium, seated upon a make believe royal throne and surrounded by her court—1,000 gypsies, Indians, boy scouts, choristers, colonial dames, fairies, Japanese maidens and others in costume—Miss Hazel Manners of Newark was crowned Titania XII., queen of the 1912 Asbury Park carnival and baby parade. The spectacle was witnessed by an audience of 10,000.

Memorial to Mrs. Decker.

The women of Colorado will probably erect a memorial in the form of a woman's building at the State university to the life and work of Mrs. Sarah Platt Decker. The movement was started by the alumnae of the university, and Mrs. Decker was enthusiastic about it. The building will be for the use of needy women students at the university. Mrs. Dewey C. Bailey, president of the Denver Woman's club; Mrs. James D. Whitmore, a past president, and others will attend a meeting at which the matter will be discussed and the memorial idea take form. Mrs. Whitmore says in regard to the proposed memorial, "I know that its erection to her memory and in honor of her life and work would be the most fitting and beautiful tribute within the power of the womanhood of Colorado to bestow."

Said About Womankind.

Life is not long enough for a coquette to play all her tricks in.—Joseph Addison.

If a fox is running, a woman in love is a thousand times more so.—Proverb.

The happiest women, like the happiest nations, have no history—George Eliot.

A mother's prayers, silent and gentle, can never miss the road to the throne of all bounty.—Henry Ward Beecher.

A good tempered woman, of the order yclept buxom, not only warrants a pair of expansive shoulders, but bespeaks our approbation of them.—Leigh Hunt.

Sulphur.

Sulphur is a solid, nonmetallic mineral which has been known from earliest ages. It is hard, yellow and brittle and has a most offensive odor. It is found in veins or beds, mostly near active volcanoes. The imported sulphur generally comes from Solfatia, in Sicily, but large quantities are also procured from copper and iron pyrites. These minerals are heated, and the sulphur, being volatile, flies off in fumes, which are conveyed by means of pipes to a condensing room, if left in the powdery state in which it condenses it is called flour of sulphur. If melted and cast into bars it is called roll sulphur.

Who Was He?

Mrs. Blase—Who was this man Washington, anyway? Mrs. Highupp—Some horridly un-American person, I guess. They say he actually advised against our making any foreign alliances.—Puck.

Attics and Closets.

Most women dread housecleaning, and it is little wonder, if one could see into their attics and closets, says the Woman's Home Companion. They have the "saving mania" and have indulged it all their lives, and many a one, especially she who has stayed in the old home, has not only her own but the accumulations of generations of women before her.

How can any sensible woman be so selfish and so self abusive at the same time as to keep what benefits her in no possible way and yet makes her so much extra work every year? Why not dispose of things to the best possible advantage as they become useless and save half the work of the spring overhauling as well as do a great deal of good?

Health Hints.

People cultivate nerves to a large extent and do not apply simple rules to cure them. Healthy work, particularly out of doors, is an excellent antidote to nerves.

Onions are a very good tonic for nervous people.

Cranberries are good for sufferers from inactive liver.

In the Churches

Baptist.

First Baptist Church—Rev. Dr. Philip B. Strong, pastor—Divine worship at 10:30 a. m., preaching by Rev. Dr. C. M. Gallup, of Providence, R. I.; 9:30, Bible school; Men's Bible conference class; 7:45, Union service with sermon by Dr. Gallup.

Park Avenue—Rev. Gabriel Reid Maguire, pastor—9:45, Sunday-school; 11:00 a. m., preaching by Rev. D. H. Clare, of Orange; topic, "The Optimism of Jesus." no evening service.

Seventh-Day Baptist Church, corner of Central avenue and Fifth street—Pastor, Rev. Edwin Shaw—Preaching service every Sabbath (Saturday) morning at half-past ten o'clock; Sabbath-school at 11:45 a. m.; William C. Hubbard, superintendent; Junior Society prayer meeting at 3 p. m.; Mrs. Frank R. Kellogg, superintendent; Young People's Society of Christian Endeavor meeting at 6:00 p. m.; Frank R. Kellogg, president.

Temple—Rev. E. C. Conover, pastor—10:00, prayer meeting; 10:30, preaching, 11:45, Sunday-school; 7:00, C. E. services; 8:00, preaching; The Philathea Class, non-sectarian, meets at 2:30 p. m. in separate class room for Bible study.

Mt. Olive—M. W. Vaughan, D. D., pastor—11:00, preaching; 3:00, Sunday-school; 7:30, preaching.

Calvary—10:45, preaching; 3:30, Sunday-school; 7:45, preaching.

Shiloh—Rev. Edward Roberts, pastor—11:00, preaching by Rev. R. M. Johnson, of Pennington; 8:00, preaching by Rev. Mr. Johnson.

Reformed.

Trinity—Rev. John Y. Broek, pastor; Rev. Dr. Cornelius Schenck, pastor-emeritus—10:45, preaching by Rev. Dr. E. P. Johnson, of New Brunswick; 9:30, Bible school; 6:45, C. E. society meeting, topic, "Christian Tact;" leader, Miss Harriet Randall; 7:45 union service at First Baptist church.

Netherwood Reformed church, Leland avenue—Rev. Royal A. Stout, pastor—11:00, preaching; 7:45, preaching.

German—Preaching by Rev. George Hauser, pastor-elect.

Marconnier Reformed—Rev. J. Tucker Lansdale, pastor—9:45, Sunday-school; 11:00, morning service; 7:45, evening service.

Presbyterian.

First Presbyterian—Rev. Dr. Charles E. Herring, pastor—10:00, Sunday-school; 10:30, preaching by Rev. Seymour Purdy, of Newburg, N. Y.; 7:45, union service at First Baptist church.

Crescent Avenue—Rev. Dr. John Sheridan Zelie, minister—10:30, morning worship; with preaching by Rev. Dr. John McDowell, of Newark; no evening worship during July and August.

Hope Chapel—Rev. Frederic L. Greene, pastor—10:30, preaching; 9:30, Sunday-school; 8:00, preaching.

Warren chapel—Rev. J. O. McKelvey, pastor—11:00, preaching; 9:45, Sunday-school and Berean Bible class for men, E. E. Parvin, teacher; 7:45, preaching.

Bethel chapel—Rev. F. D. Tildon, pastor—Services 11:00 a. m., preaching; 3:00, Sunday-school; 8:00 p. m., preaching.

Episcopal.

Grace Church—Rev. E. Vicars Stevenson, rector; Rev. John G. Currier, assistant—Services: 11:00 a. m., morning prayer, litany and sermon. On the first Sunday of the month Holy Communion and sermon.

Holy Cross Church—Rev. William S. McCoy, rector—9:30, morning prayer and sermon.

Church of the Heavenly Rest—Clinton avenue and West Fifth Street—Rev. Cortlandt H. Mallery, rector—8:00, Sunday-school; 11:00, matins and sermon (Holy Eucharist first Sunday in the month); 4:30 p. m., evensong and sermon by the rector. Fridays and Holy days Holy Eucharist at 10:00 a. m.

St. Stephen's Church—Rev. Warner E. L. Ward, rector—8:00 a. m., morning prayer and sermon (Holy Communion first Sunday in each month); 9:45, Sunday-school; on Saints' days Holy Communion at 10:00 a. m.

Grace Church Mission for Colored People—10:00 a. m., Sunday-school; 8:00 p. m., evensong and address at 120 East Front street. Strangers are cordially invited.

Methodist Episcopal.

First—Rev. Dr. Charles M. Anderson, pastor—9:30, Sunday-school; 11 a. m., preaching; 7:45, union service at First Baptist church.

Monroe Avenue M. E. Church—Rev. F. J. Hubach, pastor—11:00, preaching; the pastor; 3:00, Sunday-school; 7:15, Epworth League; 8:00, preaching.

Grace M. E.—Rev. C. C. Cain, minister—9:45, Sunday-school; 11:00, preaching by Rev. Dr. W. F. Gallaway, of Newark; 7:45, preaching by Rev. Dr. Gallaway.

Mt. Zion A. M. E.—Rev. Littleton Sturgess, pastor—11:00 a. m., preaching by the pastor; 3:00, Sunday-school; 8:00, preaching by the pastor.

Roman Catholic.

St. Mary's—Rev. Bernard M. Bogan, rector—Masses, 6:30, 7:30, 8:30, 9:30, 10:30 a. m.; vespers at 3:30.

St. Joseph's—Rev. William H. Miller, rector—Masses at 8:30 and 10:30 a. m. Sunday-school at 3:00; benediction of the blessed sacrament at 3:30.

Congregational.

Congregational Church—Rev. C. L. Goodrich, pastor—Church closed until September.

Swedish Pilgrim Church—Rev. Gottfrid Sjoblom, pastor—10:30, Sunday-school; 4:30, young people's meeting; 8:00 p. m., preaching.

Friends.

Meeting house, Watchung avenue and Third street—Meeting First-day at 11:00.

St. Peter's Lutheran—Grove street and Mercer avenue—Rev. Conrad Blunk, pastor—9:30, Sunday-school; 10:30, preaching in German.

First Church of Christ, Scientist.

Babcock Building, Front street and Madison avenue—Service 11:00 a. m., lesson sermon, "Soul;" 9:45, Sunday-school; reading room open between the hours of 10:00 and 12:00 o'clock (noon) daily with exception of holidays and Sundays.

Unitarian.

All Soul's—Church closed until September.

Not Classified.

Salvation Army—Adjutant and Mrs. Wall, officers in charge—Public services at 10:30 a. m. and 8:00 p. m.; 2:30, Sunday-school; 6:30, Young People's Legion.

Swedish Lutheran—Grove street and Mercer avenue—Rev. Conrad Blunk will preach in English at 8 p. m.

Plainfield Rescue Mission—In W. C. T. U. rooms—7:45, gospel service, special music, with address.

Italian Mission—409 East Third street—Preaching by Theodore Boretti, Sundays at 10:30 a. m. in Italian, and song and prayer service Wednesday evenings at 8:00; Sunday-school in English and Italian at 2:30.

West End Tabernacle—3 p. m., Sunday-school; 7:00, C. E. meeting; 8:00 p. m., gospel address.

Wilson Memorial chapel—8:00 p. m., preaching.

Reform Hall—Rev. G. W. Bailey—11:00 a. m. and 8:00 p. m., preaching; 3 p. m., Sunday-school.

—On reading the President's reasons for vetoing the wool bill, Gellett Burgess' revised aphorism again recurs: "Consistency, thou art a mule."—Indianapolis News.

—A Louisville lady is apprehensive that a dollar may one day be worth as much as 30 cents. She should not take the third party so seriously.—Boston Advertiser.

—The Brooklyn woman who inadvertently exchanged a suitcase inclosing $600 in jewelry for a similar receptable filled with broiled chicken has little to complain of at present living prices.—New York Herald.

Like the Church at Home
The Temple Baptist
360 East Second St., Between Washington and Richmond.
With a royal welcome and comfortable seats, good ventilation, stirring addresses, hearty singing. All seats free.
Prayer, 10 a. m.; Sermon, 10:30; Sunday School, 11:45; Y. P. S. C. E., 7 p. m.; Address, 7:45.
REV. E. C. CONOVER, PASTOR.

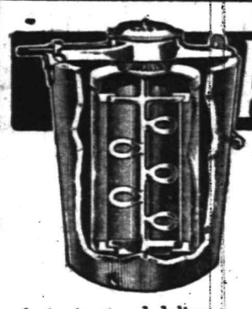

ALASKA FREEZER
"The Freezer with the Aerating Dasher"
The most wonderful of all freezers. By means of its astonishing aerating spoons it whips air into every particle of the freezing cream, making ice cream that is a revelation in texture and delicacy. It breaks all records in speed—
makes perfect ice cream in 3 minutes.
Requires much less labor and uses less ice and salt than any other freezer.
A. M. GRIFFEN CO.
119-123 E. Front Street.
Plainfield, N. J.
Two 'Phones—6-214.

KODAK'S
LATEST MODELS
AT
DOANE'S
JEWELER,
115 PARK AVENUE, NEAR FRONT STREET.
NEW GRADE OF AZO.
CAREFUL DEVELOPING, PRINTING AND ENLARGING
7 13 3m tu-th-s

For all your drug store wants and especially your prescription work, SEE
Gallaway, The Druggist
Grant Ave. and South Second St. Heart of the West End

THE RAYO POLISHING CLOTH
Does away with all liquid and paste polishes. Simple, economical and efficient.
FOR ALL METALLIC SURFACES
Endorsed and recommended by manufacturers of
ALUMINUM COOKING UTENSILS
For sale at Hardware, Housefurnishing and Drug Stores, Electrical and Automobile Supply Houses, or direct from our laboratory or sales office.
Regular size, 25 cents. Special size, 50 cents.
THE RAYO COMPANY
1342 West Front St., Plainfield, N. J. 5 Nassau St., New York.
6 13 3mos tu-th-s

Join the Progressives
We are writing the most of their insurance.
REAL ESTATE LOANS RENTS
GEO. M. CLARKE CO.
Babcock Bldg., Telephone 205 Plainfield
INSURANCE OF ALL KINDS.

SCHEELEIN'S
VARIETY
MARKET
31 SOMERSET ST. TEL. 1974

TRY A PRESS WANT AD.

ICED TEA AND COFFEE TIME

is now here. Just such days as these, when the mercury hit the 90 degree mark, suggested this most wholesome and at the same time economical, blood cooling beverage.

You will like our 50 cent Oolong Tea because it's superior in every way to any Tea you've ever tasted.

Our Java and Mocha Coffee makes a delicious drink.

NEUMAN BROS.

GROCERS

Watchung Ave. and Fifth St. Telephone 760

Efficient and Rapid Delivery Service to All Parts of the City

HAND'S EXPRESS CO.

OLD RELIABLE

STORAGE

All Rooms Separate, Light and Dry
Furniture Packed and Shipped

Office 69 Somerset St. 'Phone 541

LUXURIOUS APARTMENT

—Second Floor—

8 large rooms, 2 baths, 3 toilets, steam heat, separate hot water supply, electric light, gas range, open fireplaces, private piazza, 14x31 feet; store-room in basement.

GARAGE on premises.

Why rent a House and pay for water tax, coal, services of a man to care for furnace, sidewalks and grounds, removal of ashes, garbage, etc., when the rental of this apartment includes these items, thus reducing expense and care and adding to comfort?

Also for rent, Apartment in basement, 4 rooms, and bath, suitable for studio, office work, chauffeur and wife, or servants.

Inspection invited. For terms, apply to owner,

138 Crescent Avenue.

8 13-1mo

AUCTIONEERS.

Murray, the Auctioneer

is now located at the old Auction Room Stand, 326 West Front street, near Grove. Household goods and merchandise of all kinds bought and sold. We also pack China and crate furniture and have good dry storage rooms at moderate charges.

Over 20 years experience in business and conducting sales.

ROBERT MURRAY,
Auctioneer and Appraiser,
326 West Front St. 'Phone 666

The Leading
Auctioneers
W. A. SCHORB & CO.

Also Dealers in Second Hand Furniture—Bought and Sold.

120 Madison Av., Jackson Blg

Telephone 1707-W.

TO LET

Seven-rooms, all improvements, 1217 to 1263 Arlington avenue; half houses, $20. Seven rooms, all improvements; 74 Randolph road; single houses, $22. Three and four-room apartments, all improvements; 1348 West Front street, $12 to $18. Stable with big hay loft, carriage room, five stalls and five sheds; 1334 West Front street; rent reasonable. Four-room single house, part improvements; 79 Laramie road; $9. Five-room house, part improvements, 81 Laramie road, $15. Store suitable for tailor, 1348 West Front street, $12.

We have a number of single and double houses for sale at practically your own prices and terms.

JERSEY STATE REALTY CO
1328 WEST FRONT ST.

CAMP . . . . . RAM'S . . . . . HORN

TOM MUIR, PROPRIETOR.

HALSEY ISLAND,
LAKE HOCATCONG

Sixth Season

OPENED SATURDAY, JUNE 29

It's just the place for a fellow to spend his vacation. Motor-boats to rent for excursion parties.

For terms, etc., address Tom Muir, Box 118, Nolan's Point, Lake Hopatcong.

ALL SEASONABLE

Plants and Cut Flowers

FLORAL DESIGN WORK A SPECIALTY

STANLEY

159 EAST FRONT ST.

'Phone 928. 6 20 tf

HARDWOOD FLOORING

PARQUETRY.

OLD FLOORS REFINISHED.

GEO. E. WATT

150 North Ave. Tel. 333-W

L. L. MANNING & SON.
STEAM GRANITE WORKS.
Corner Central Ave. and West Front St.
Opposite First Baptist Church

Watchung Express Co.

Incorporated.

120 Madison Ave. Tel. 1664-M-2

All Orders Promptly Attended To.

CARE FREE SCHEPPS.

Evidently Not Worried When Camera Snapped Him in Woods.

© 1912, by American Press Association.

After Sam Schepps, sought in the Rosenthal murder case, was caught at Hot Springs, Ark., he was taken off to the woods by Captain Howell to await Whitman's detectives. Few knew his hiding place. The camera man was one of the few.

"WAR" TO BE OVER IF REDS GRAB RAILROAD

Twenty Thousand Soldiers Engage In Today's Conflict.

Stratford, Conn., Aug. 17.—A complete map brought into camp by Lieutenant Benjamin D. Foulois, after a fifty-nine minute fight north through the scene of the Red and Blue army maneuvers, shows the doughty generals in charge of the opposing armies are marching their men steadily northward in parallel lines instead of engaging in the much heralded battle which was to decide the fate of the metropolis.

This is not quite according to the plan mapped out for the Reds and Blues, but was to be expected, for the New York and New England railroad through Hawleyville affords a key to the entire situation. If the Reds capture the railroad they will have access to Danbury, the Blue base of supplies, and will virtually be in possession of New York.

The general engagement will have its climax in a grand assault by the Red army against the strongly entrenched center of the Blue forces on the ridge of Newtown and Redding. Practically al the 20,000 soldiers, who have been in training for a week in this war, will be thrown into the conflict.

GOODWIN CRIPPLED FOR LIFE

Comedian Develops Paralysis Following His Accident in Surf.

Santa Monica, Cal., Aug. 17.—"It will be impossible to tell the exact extent of Mr. Goodwin's injuries or his chances for recovery for at least four days," said Dr. C. W. Thomton of the physicians who were in conference in St. Catherine's hospital over Nat Goodwin, the actor, who was perhaps fatally injured yesterday at Rocky Point. Mr. Goodwin was thrown on the rocks when his rowboat was caught in the breakers.

"He will be probably crippled for life, but we are doing the best we can do. He sustained internal injuries in the lower abdomen and several lacerations. The entire groin and right leg in the region of the pelvis are also affected."

MAN HAS CATTLE DISEASE.

Veterinary Inspector Is Afflicted With an Unusual Malady.

Dublin, Aug. 17.—It is announced that George Bell, a veterinary inspector, is suffering from the foot and mouth disease. He was bitten a month ago by one of the cattle on an infected farm at Swords.

Mr. Bell has shown all the symptoms of the disease, including sores and blisters on the mouth, hands and feet. The disease is very rare in human beings.

WEATHER EVERYWHERE.

Observations of the United States weather bureau taken at 8 p m. yesterday follow:

	Temp.	Weather.
Albany	64	Clear
Atlantic City	70	Clear
Boston	64	Clear
Buffalo	62	Cloudy
Chicago	68	Cloudy
New York	70	Clear
St. Louis	82	Cloudy
New Orleans	80	Clear
Washington	76	Cloudy

Sunday at Lake Hopatcong.

Special excursion via New Jersey Central, next Sunday and every Sunday and holiday. Round trip, $1. Leave Plainfield 9:50 a. m. 2 th-s

PRESS CLASSIFIED COLUMNS

Plainfield's Greatest Want and Exchange Market

COPY RECEIVED UNTIL 2 P. M. DAILY

One cent a Word for first insertion, one-half a cent a word for each subsequent insertion of the same advertisement for less than one month. Fifty cents a line, (six words) for one month. DOUBLE CHARGE FOR CAPITALS. NO ADVERTISEMENT RECEIVED FOR LESS THAN 10 CENTS.

The Plainfield Daily Press cannot give information regarding advertisements for which answers are to be sent care of the Press. Persons replying to office addresses must mail or leave written answers as stated in advertisement.

GOLDEN ANNIVERSARY OF INFANTRY REMNANT

Rahway, Aug. 17—Four local survivors of the Fourteenth New Jersey Volunteer Infantry will attend the golden anniversary reunion of their regiment at Freehold, August 26. They are Captain James H. Putnam, George Ayery, O. F. Jones and Matt Burns. Not more than half a dozen survivors live elsewhere.

The reunion will be held on the farm of James B. Vredenburg, whose brother, a major, was killed in battle. The late James H. Bodwell, of this city, was company commander of the Rahway contingent. He was wounded in battle and compelled to retire from service. Lieutenant Putnam was made captain, heading the command in every fight it entered thereafter. The principal speaker of the celebration will be John Handy. A dinner will be served.

HEALTH CODE.

The Plainfield Board of Health at its semi-monthly meeting last night passed on two readings an amendment to the health code, regulating the carting of compost through the city streets between May 1 and October 1, and further providing that those engaged in this work will not be permitted to carry it on at other times of the year unless they use wagons that are covered in such a way as to prevent any nuisance.

BOUND BROOK DEMOCRATS.

At the meeting of the Bound Brook Democratic Club the following officers were elected: President, Leon W. DuFour; vice-president, William F. Vosseller; secretary Louis J. Bowlby; treasurer, Richard B. Casey; auditing committee, Joseph M. Dunne, George H. Packer, Ruynon Field; campaign committee, R. H. Brokaw, V. E. Canode, Henry Nolty, George M. LaMonte, Louis J. Bowlby.

CARNIVAL AT OAK TREE.

A carnival with moving pictures will be held at Oak Tree, Tuesday and Wednesday, August 20 and 21, afternoon and evening, for the benefit of Marconnier Reformed church. Walter Palmer, of New York, will have charge of the pictures. There will be a typical country store and other special attractions and amusements. The women of the church will assist at the various booths and tables.

DAVID ALLEN ROBERTS.

David Allen Roberts, husband of nee Helen Bushnell, daughter of Mr. and Mrs. John Bushnell, of Central avenue, died yesterday at his home in Moorestown, from typhoid fever. He had been ill about a week. Mr. Roberts was engaged in the electrical business. He is survived by his wife. The funeral service will be held at the late home Monday afternoon at 3:30 o'clock.

NOT HIS FAULT.

Frederick Drake, of Elm place, whose three children were left behind when the Warren chapel excursionists returned from Asbury Park, Thursday, says that the reporter was in error when he said the children were in his care. Mr. Drake said he didn't go on the excursion, and that the children were in charge of a woman friend of the family.

DR. BILLINGSLEY TO PREACH.

The Rev. Dr. J. J. Billingsley, of New York, will occupy the pulpit at the First Methodist church tomorrow morning and will preach at the union services at the First Presbyterian church in the evening.

FORMER MARCONNIER SUPPLY.

Rev. Seymour Purdy, who will preach at the First Presbyterian church tomorrow morning, was at one time the supply at Marconnier Reformed church, when it was a chapel. During his stay here he will be the guest of Mr. and Mrs. George Veghte, of 27 Jackson avenue.

THE TEMPERATURE.

The temperature report from the State Trust Company today follows: 9 a. m., 67 degrees; 11 a. m., 75 degrees; 1 p. m., 78 degrees.

—Don't despise the little things," quoted the Wise Guy. "That's right," agreed the Simple Mug. "If you were an elephant you would get more pleasure from a peanut than from a bale of hay."

—There are hardly enough Democratic millionaires to fill up half the diplomatic corps.—Washington Post.

—The Republican party looks like a family back from Reno.—Charleston News and Courier.

—The only difference between a bachelor girl and an old maid is whether we are using the terms before her face or behind her back.

DIED.

MELICK—On Friday, August 16, 1912, William L. Melick, aged 65 years.

Funeral services at his late residence, Mt. Pleasant, N. J., on Monday, August 19, at 2:30 p. m. Interment in Hillside cemetery.

AUCTION SALE

WEDNESDAY, AUGUST 21,
at 10 a. m., at
937 UNION STREET, PLAINFIELD.

Consisting of the following articles: one Ivers & Pond upright piano, mahogany case, this is a very fine instrument, practically new; willow rockers, 2 9x12 rugs, oak dining-room furniture consisting of sideboard, table, china closet, chairs and side table; white dresser; white chiffonier, white wardrobe, white chairs, shaving stand, Crex runner, oak dresser, folding cot, beds, bedding, pillows, bamboo set, table chairs and stand, book rack, gas range, water heater, stove and furnace coal, shades, dishes, pots and pans, and other articles too numerous to mention. All these goods are in good condition. Owner going abroad and has no further use for them and will sell everything without reserve.

WM. A. SCHORB,
Auctioneer.

D. GAVIN, Clerk.

Take Arlington Ave. car, get off at Union St. Sale a few houses from corner. 8 17 3

Our business is negotiating small or large loans for people keeping house.

We charge a reasonable service fee, arrange payments either weekly or monthly, and give each customer a memorandum of agreement.

Honorable Dealing and Courteous Treatment.

HOUSEHOLD LOAN CO.

148 East Front Street,
Plainfield, N. J.

T. A. Moore
UNDERTAKER
612 E. Sixth St.
[TEL. 741-R]

A. M. RUNYON & SON,
UNDERTAKERS.
492 Park Avenue. Telephone No. 40.
Office open day and night.
Office of Hillside Cemetery.
New York office—50 Great Jones St.
Tel. call 3245-Spring.
New York Embalmers License—1228.
New York Registered Licensed Undertaker No. 215.

Established 1872.
P. CASEY & SON,
UNDERTAKERS AND EMBALMERS
Office 116 Park Ave., Tel. 884-W.
Res. 417 W. 24 St. Tel. 902-R. Office open day and night. N. Y. office 10 E. 22d St., Tel. 3094-Gramercy.

HELP WANTED—FEMALE.

An EDUCATED, refined young woman as mother's helper; must be fond of children. Address M. B. H., care Press. 8 16 2

WANTED — First-class colored woman for general housework; no laundry. Call at 1201 Thornton avenue after 5 p. m. 8 17 3

WANTED—A colored chambermaid to assist in waiting; references required. Apply 1000 Central Ave.

WANTED—Operators; also learners; paid while learning. Schiller Bros., 320 West Front St. 8 1 1mo

SITUATIONS WANTED—MALE.

YOUNG man would like position as watchman or caretaker; best of reference. Address W., care Press. 8 16 3

CHAUFFEUR wishes position; reference. 'Phone 1933-W. 8 3 1mo

SITUATIONS WANTED—FEMALE.

GOOD laundress wants work for Mondays and Tuesdays or wash at home. 520 West Fourth St. 8 15 3

WANTED—Washing to take home with references. 633 West Fourth street. 8 17 3

HELP WANTED—MALE.

LINOTYPE instruction; $20,000 equipment; save time and money—attend the largest, best equipped school in the country. Empire Mergenthaler Linotype School, 419 First avenue, New York. 7 18 1f tuths

WANTED—A tinner's helper. Apply 533 West Third street. C. Jacobson. 8 16 2

WANTED—Plumbers and steamfitters helpers. Apply 187 North avenue. 8 1 tf

MONEY TO LOAN.

MONEY TO LOAN on bond and mortgage. Mulford, opposite depot. 12 28 tf

TITLES abstracted for purchasers of real estate and bond and mortgage loans. Chas. J. McNabb, 209 North avenue. 2 18 tf

MONEY TO LOAN on bond and mortgage. Charles L. Moffett, attorney, Woodhull & Martin building. tf

MONEY TO LOAN on bond and mortgage. J. T. Vail. 5 9 tf

MORTGAGES placed on good security. Francis J. Blatz, First National Bank Building. 8 21 tf

MONEY to loan on first mortgage. Lewis A. Clement, lawyer, Babcock building. 8 12 6

$25,000 TO LOAN at 5 per cent. in sums to suit, on good mortgages. Elston M. French, 171 North avenue 9 19 tf

ROOMS AND BOARD.

TWO or three furnished rooms, all improvements. 243 Somerset street. 6 6 tf

FURNISHED room to rent; center of town; light and airy and improvements. 334 East Fifth street. 6 15 tf

TO LET—Rooms, with board. Mrs. Whitlock, 440 West Front St. Telephone 413-M. 7 29 1mo

TO LET—Two connecting rooms; centrally located. Apply Neuman Bros. 7 18 tf

FURNISHED or unfurnished rooms to let. Call Titsworth, Babcock building. 8 13 tf

TWO comfortable rooms on second floor, with excellent board. Mrs. Berrian, 602 Madison avenue. 7 10 tf

REAL ESTATE FOR SALE.

FOR SALE—Ten-acre farm, good location for gentleman's place; $2,600; bargain. Paul Kleiber, corner Warrenville road and Rock road, Watchung. 7 17 1 mo

FOR SALE—A new five-room bungalow on three lots; fruit trees; $1,600, easy payment; Jerusalem road near Westfield golf links. Address Mrs. C. Vialon, Westfield, N. J. 8 16 2

FOR SALE—Property 171 Duer, 7 rooms; improvements. Write or call A. G. Adams. 8 8 tf

FOR SALE—A few choice lots on Union street; the cheapest lots in Plainfield for the money. J. T. Vail. 7 19 tf

MISCELLANEOUS.

STORE your furniture with the Plainfield Storage Company; reasonable rates. Orders left for moving vans. Nagle's, Front and Grove Sts. 1 18 tf

H. H. BUTLER, D. V. S.—Pet animals a specialty. OFFICE AT WM. T. CAMPBELL'S, 108 Somerset street, 'Phone 230. Hospital for dogs. (Cut out for reference.) 1 8 tf

RIDING lessons; fine saddle horses to hire; horses boarded; exchanged. Riding School, 775 Kensington avenue. 'Phone 194. 1 8 tf

REAL ESTATE AGENTS.

MONEY making real estate sold on easy terms. U. B. Crane, 138 North avenue.

REAL ESTATE for sale, rent and exchange. Insurance in strong companies at lowest rates; money loaned on real estate. Thickstun & Emmons, 197 North avenue. tf

AUTOMOBILES FOR SALE.

FOR SALE—Studebaker-Garford 40, fully equipped; extra tires; run 5,000 miles; first reasonable offer takes it; A-1 condition. Enquire F. S. Cutter, 36 Sandford Ave. 8 16 2

LOST AND FOUND.

LOST—Child's gold chain; heart locket; on Watchung avenue or Front street, or in Proctor's. Reward if returned to this office. 8 17 2

FOR RENT.

FOR RENT—6-room apartment at 1229 East Second street; every modern improvement; an exceptional bargain; worth investigation. Owner on premises. 5 21 tf

TO LET—Four-room flat, Second street near Grant avenue; improvements; $11 per month. Call 222 Madison avenue. 8 6 tf tu-s

FOR RENT—Will rent from September first 3 rooms suitable for light housekeeping in desirable neighborhood. Write September, care Plainfield Daily Press. 8 13 6 eod

FOR RENT—No. 223 East Sixth street; all modern improvements, 8 rooms; 5 minutes walk to main city station. John H. Doane, 207 North avenue. 8 15 3

TO LET—Apartment, 306 East Front street, first floor; 5 rooms; all improvements. 6 1 tf

FOUR rooms; Central. 321 Park avenue. J. Manley. 7 1 tf

TO LET—An up-to-date store in the main street of Dunellen, suited for an upholstery and furniture business; also two apartments in the same building. Apply to Frank Linke, 227 West Front street. 6 11 tf

FOR RENT — Seven-room house, Bergen street; rent $16. Apply 103 Central avenue.

TO LET—New 4-room apartments, 1349 to 1355 South Second street; rent $10.50 a month; city water. John Herrman, 411 Somerset street; 'Phone 70-J. 8 17 1mo

TO LET—Fine pasture for horses and cows. Brookside Farm, South Plainfield.

HOUSE to rent, 719 Carlton avenue; all improvements; ten rooms; hot water heat; select locality; hardwood floors; possession at once; 10 minutes walk from station. J. E. Curtis, 183 North avenue. 8 16 tf

FOR RENT—Eight new apartments; all improvements; five rooms each. Apply 423 John St. 8 9 2mo

TO LET—Two five-room flats, 40 Harmony street. Apply 36 Somerset street. 5 29 tf

TO LET—HOUSE IN NETHERWOOD; 2 MINUTES FROM TROLLEY OR RAILROAD. JOSEPH HARRIGAN, 929 SOUTH AVENUE. 8 8 tf

HOUSES for rent, all improvements, from $25 up; houses for sale all prices; lots for sale. D. F. Dugan, 511 East Seventh St. 8 16 1f

FOR RENT—To small respectable colored family, house of 6 rooms on Westerveit avenue, near Mountain. Apply J. V. E. Vanderhoef, at Woodhull & Martin Co. 5 8 tf

TO LET—4 and 5-room apartments; with all improvements, except heat; rent $17 and $18. M. F. Gano, 142 North avenue. 2 8 tf

FOR SALE.

FINE family carriage horse or roadster for sale cheap; also several carriages in good condition. "ABC," care Plainfield Daily Press. 7 30 tf

FOR SALE—Surreys, buggies, wood wagons and business wagons; also harness at bargain prices. W. J. Conroy, 177 Somerset street, North Plainfield. 5 13 tf

FOR SALE—Rubber tire top buggy and harness, in good condition. 39 Prospect place, North Plainfield. 8 16 12

FOR SALE—Two-story frame stable in rear of 444 West Front street; special price to quick buyer. John P. Emmons, 197 North Ave. 8 15 6

EMPLOYMENT AGENCIES.

MURRAY'S Employment Registry office has removed from 326 East Front street to 326 West Front street, near Grove, at Murray's auction rooms; 'Phone 666. 5 17 tf

EMPLOYMENT Agency, Mrs. Keller, 22 Somerset place, the oldest and most reliable (all nationalities). 'Phone 1724. 7 1 tf

WANTED—MISCELLANEOUS.

FEATHER beds bought and highest price paid for them. John C. Lane, 674 South Second St. 8 16 6

WANTED—Incubators in exchange for good poultry. Rosedale Poultry Yards, Roselle Park, N. J.

WANTED—To purchase or hire, typewriter. Address P. B. C., care Press. 8 13 6

SPORTS OF ALL SORTS

BASEBALL.

Results of Games Played in National, American and Other Leagues.

NATIONAL LEAGUE.

										R.	H.	E.
At Chicago:												
New York	2	0	2	2	2	0	0	1	0—	7	11	1
Chicago	0	1	1	0	2	0	0	0	1—	4	5	0

Batteries—Tesreau and Meyers; Leverenz, Reulbach, Cheney and Archer, Toney and Cotter. Umpires—Owen and Brennan.

										R.	H.	E.
At Cincinnati:												
Cincinnati	0	1	2	0	0	0	0	1	*—	4	4	1
Brooklyn	1	0	0	0	1	0	0	0	1—	3	9	4

Batteries—Fromme and McLean; Ruckeyser, Fingling and Miller. Umpires—Finnerty and Rigler.

										R.	H.	E.
At St. Louis:												
St. Louis	0	4	0	1	0	2	0	0	*—	7	6	1
Boston	0	0	0	1	1	0	0	0	3—	5	13	3

Batteries—Harmon, Sallee and Wingo; Bowen and Rariden. Umpires—Klem and Orth.

										R.	H.	E.
At Pittsburgh:												
Philadelphia	0	1	3	0	0	1	0	0	*—	5	7	2
Pittsburgh	0	0	0	0	2	0	1	0	0—	3	7	1

Batteries—Alexander and Dooin, Henline and Gibson; Warner, Robinson and Gibbons. Umpires—Johnstone and Egan.

STANDING OF THE CLUBS.

	W.	L.	P.C.		W.	L.	P.C.
New York	74	30	.712	Cincinnati	51	58	.468
Chicago	65	37	.651	St. Louis	49	59	.454
Pittsburg	65	41	.613	Brooklyn	39	70	.358
Phila'phia	51	54	.486	Boston	28	77	.267

AMERICAN LEAGUE.

										R.	H.	E.
At New York:												
New York	3	0	4	0	1	0	0	0	1—	9	12	3
Detroit	4	0	0	0	1	0	3	0	0—	8	8	3

Batteries—Davis, Warhop and Sweeney; Works, Lake and Kocher. Umpires—Loughlin and Evans.

										R.	H.	E.
At Philadelphia:												
Phila'phia	0	0	0	0	0	0	0	3	*—	3	7	1
Cleveland	0	0	0	0	0	1	0	0	0—	1	6	0

Batteries—Houck and Lapp, Bender and Thomas; Griggs and O'Neill. Umpires—Westervelt and Sheridan.

										R.	H.	E.
At Boston:												
St. Louis	0	0	0	0	2	1	0	0	0—	3	6	1
Boston	0	0	1	0	0	0	1	0	0—	2	6	1

Batteries—Hamilton and Kerchell; O'Brien, Wood and Carrigan. Umpires—Dineen and O'Brien.

										R.	H.	E.
At Chicago:												
Wash'ton	2	0	1	0	0	1	0	0	*—	4	8	1
Chicago	0	0	0	0	0	0	0	0	0—	0	2	2

Batteries—Johnson and Ainsmith; Benz and Schalk. Umpires—Connolly and Hart.

STANDING OF THE CLUBS.

	W.	L.	P.C.		W.	L.	P.C.
Boston	76	35	.685	Detroit	55	59	.482
Phila'phia	67	43	.609	Cleveland	51	60	.459
Wash'ton	67	45	.598	New York	36	72	.333
Chicago	55	55	.500	St. Louis	36	74	.327

INTERNATIONAL LEAGUE.

										R.	H.	E.
At Newark:												
Newark	0	2	1	1	0	1	0	1	*—	6	7	0
Montreal	2	2	0	0	0	0	0	0	0—	4	7	2

Batteries—Bell and Smith; McTigue and Madden.

										R.	H.	E.
At Baltimore:												
Toronto	0	2	0	0	1	0	0	0	0—	3	10	2
Baltimore	0	0	0	0	0	1	0	0	0—	1	8	0

Batteries—Rudolph and Bemis; Vickers and Berger.

										R.	H.	E.
Second game:												
Toronto	1	1	0	1	1	2	2	0	0—	8	11	1
Baltimore	0	0	0	2	0	0	0	1	1—	4	13	2

Batteries—Lush and Bemis; Shawkey and McAllister.

										R.	H.	E.
At Providence:												
Buffalo	1	2	0	0	0	0	2	0	0—	5	8	2
Rochester	0	0	0	0	0	0	0	0	0—	0	6	0

Batteries—Jameson and Schang; Covington and Street.

STANDING OF THE CLUBS.

	W.	L.	P.C.		W.	L.	P.C.
Rochester	69	47	.595	Newark	57	60	.487
Toronto	67	49	.578	Buffalo	52	60	.464
Baltimore	58	55	.513	Montreal	53	65	.449
Jersey C'y	58	59	.496	Provrence	48	67	.418

NEW YORK STATE LEAGUE.

At Utica:	R.	H.	E.
Utica	5	7	2
Scranton	2	6	4
At Syracuse:	R.	H.	E.
Wilkesbarre	9	8	4
Syracuse	5	3	3
At Albany:	R.	H.	E.
Albany	6	7	0
Binghamton	2	3	4
At Troy:	R.	H.	E.
Troy	4	6	4
Elmira	3	6	3

STANDING OF THE CLUBS.

	W.	L.	P.C.		W.	L.	P.C.
Utica	67	47	.587	Albany	53	53	.500
Troy	62	46	.574	Scranton	47	60	.439
Elmira	58	50	.537	Syracuse	49	63	.437
Wilkes'barre	57	54	.513	Bing'ton	44	62	.415

Tristate League.

At Atlantic City—Atlantic City, 4; Harrisburg, 1. Second game—Harrisburg, 1; Atlantic City, 0.
At Allentown—Allentown, 4; York, 1. Second game—Allentown, 4; York, 2.
At Reading—Reading, 6; Trenton, 2.
At Wilmington—Wilmington, 6; Johnstown, 0. Second game—Wilmington, 5; Johnstown, 4.

LEAGUE GAMES TODAY.

National
New York at Chicago.
Philadelphia at Pittsburg.
Brooklyn at Cincinnati.
Boston at St. Louis.

American
St. Louis at New York.
Cleveland at Washington.
Detroit at Boston.
Chicago at Philadelphia.

International.
Montreal at Newark.
Rochester at Jersey City.
Buffalo at Providence.
Toronto at Baltimore (2 games).

—Advertise in the Daily Press.

Philosophical Phelix Says:

FISHING NOTES.

Fresh-water fishermen are having good perch, sunfish and catfish angling on the tidewater streams of this State. The largest hauls are being made on the following streams: Rancocas creek above Centreton and southwest branch of this creek above Hainesport, Assiscunk creek above Burlington, Mantua creek above Paulsboro, Raccoon creek eastward from Bridgeport, Oldmans creek and flooded meadows between Jumbo and Pedricktown. The above-named waters are within easy reach, none of them being more than an hour's trip from the Camden terminals.

The lakes and streams of the southern section are now in excellent condition, and black bass and pickerel are beginning to bite more freely since the cooler weather set in. And the outlook for good catches from now on promises to lure large numbers of bait and fly casters, who have heretofore been spending their week-end holidays at the seashore resorts in quest of salt-water angling.

The guides at the lakes in the northern section of the State claim that there will be excellent bass and pickerel fishing the latter part of this month and the first of next. The lakes are nearly through purging and the fish can be seen early any morning working along wherever the water is clear.

Porgie fishing is not over-exciting but if a man is using a light rod he can have considerable pleasure catching the splendid pan fish. They are very thick at the Raunt and boats from Joe Schy's boathouse are bringing in from fifty to seventy-five every day. The weakfishing is nothing to brag about over there, but by fishing with a guide that is familiar with the best grounds, a man can always pick up a dozen.

Make sure that shedder crabs are kept where you intend to go fishing as several parties have been disappointed by finding that, owing to the poor fishing, the boathouse keepers had cut out the bait and they had to return home. Shedders have been a loss to everybody that handled them this year so many boat owners have given them up for the season.

All of the smaller power boats go no further than Ambrose Channel, where the best fluke fishing is to be had. They drift along with the tide, which gives the bait a live movement and in this manner hundreds of fluke are taken in a few hours' fishing.

If you want to get away from the heat for a day go out to the fishing banks on the steamer Cape Cod. A sail of sixty miles with three hours' fishing for a dollar is the best and cheapest trip leaving from New York today. Every day but Monday this boat leaves the Battery at 8:20 and women and children are welcome as well as the men.

Morgan Station is a good place to fish for crabs. The fishing is done in Chesequake Creek, a stream that runs into the country about five miles. Boats can be had at Willett's, Ryerson's or Applegate's. The power boats to hire for fishing with guides are at Ryerson's, Applegate's, Bloodgood's and Hartman's.

Motorboat owners lookng for fish in Raritan Bay had better anchor just south of the boundary beacon or under the Staten Island light. The channel between Perth Amboy and Tottenville is another good place. The vicinity of Old Orchard shoals is a good place to troll or chum for bluefish.

No better fishing trip is scheduled for tomorrow than the one on the steamer Cape Cod from the Battery. This is a large boat with ample accommodations for women and children. The boat leaves at 8:20 every day but Monday but the trip scheduled for today is omitted as some repairs are to be made.

Acker's boats are bringing in a few weakfish at Seawaren and plenty of crabs. Last Sunday he had seventy boats out and each one brought in baskets of crabs. Some of the men folks fished for eels while the women and children caught crabs and in this way they brought home a combination of food.

When the Thelma landed at her dock Thursday night, every man among the fifty that walked ashore wore a happy smile because they had all had some wonderfully fine fishing. Humpback sea bass, weighing up to seven pounds, were taken and the smallest catch was twelve fish. Captain Lehlbach anchored at Long Beach that day and just to try it again he will go to the same place tomorrow. The Thelma leaves from the Central Railroad pier, Jersey City, at 7:30 a. m.

FISH AND GAME LAW FOR THE SPORTSMAN

Compiled By the State Fish and Game Commission For Open Season.

The State Fish and Game Commission has compiled the open season for various kinds of game and fish according to the fish and game laws enacted by the last Legislature. Quail, rabbit, squirrel, male English ringneck pheasant, rough grouse, prairie chicken, wild turkey, and Hungarian partridge may be shot during the months of November and December. The shooting of female English ringneck pheasants is absolutely barred until November 1, 1914.

The open season for gray or English snipe is March and April, and from September 1 to December 31. Rail birds and reed birds may be shot from September 1 to December 31. The shooting of upland plover is prohibited until August 1, 1916, and there can be no shooting of wood ducks until April 1, 1915. The open season for woodcock is from October 15 to December 31, and there is a special penalty of $100 for taking any game, the killing of which is prohibited from October 15 to November 1.

Black and mallard ducks may be shoot from November 1 to March 1. Other ducks and swan from November 1 to March 15, and geese, brant, and shell-drake from November 1 to April 10. There is a special law for hunting ducks, geese and brant on Delaware river and bay, and this makes the open season for this game September 1st to March 1st. The open season for shore birds such as surf snips or bay snipe is from May 1 to December 31.

Deer can be shot only during the first five days of November, only those having horns visible above the hair may be taken, only one deer a year may be shot; hunting deer with dogs is prohibited, and it is illegal to use any rifle or any firearm of any kind of a smaller calibre than twelve guage or to use any missle larger than buck shot. Hunting deer at night is prohibited.

The open season for fish is as follows: Brook trout, April 1 to July 15; black bass, Oswego bass, white bass, calico bass and crappie, May 10 to November 30. Pike and pickerel, the month of January and May 20 to November 30; pike-perch or wall-eyed pike, May 20 to November 30. The open season for game fish in Delaware river and bay and their tributaries where the tide ebbs and flows is from June 15 to December 1.

SCOTCH PLAINS VS. PLAINELLEN

Martin Will Lead Hybrid Bunch of Players Against Plainsmen Tomorrow.

WHAT MARTIN SAYS

Fast Game In Order—Four Dunellen Players In the Lineup—Team Not Originally Signed Up As Dunellen.

Dunellen will not play at Scotch Plains tomorrow afternoon, but four of the Dunellen players will appear with a team to be know as the "Plainellen" baseball team. Although Manager Alberts has advertised the game under the name of Manager Bogardus' aggregation, the players who will make up the combination have refused to play under the name of that team, because of the fact that the Dunellen manager will not give his consent to them to play as a team on Sunday. It was claimed by the Plains manager that Brit Martin, the Dunellenites' captain, had arranged a game with his team for Sunday afternoon, and had told him to advertise the contest under the name of Dunellen and he had done so only upon Martin's consent.

When seen last night Martin had the following comment to make: "Manager Alberts asked me to bring down a team of ball players to stage the exhibition game at the Plains next Sunday afternoon, and nothing was said in regard to naming the combination after Dunellen, which I play on on Saturdays. Manager Alberts has an entirely reverse idea of the situation if he advertises the team under the name of Dunellen for the contest Sunday my players will not take the field."

The Plainfielders who will make up the Plainellen combination are as follows: McLaughlin, p; Dixon, c; Emery, 1b; Martin (capt.), 2b; Dodge, ss; Montross, 3b; Evans, lf; Wilson, cf; Elliott, rf. While this lineup does not stand as final and Martin says that he may strengthen it to some extent, it looks as though the nine would prove formidable opponents for the Scotch Plains bunch, and the game tomorrow should be a corker.

RUNS SCORED IN TWO BIG LEAGUES.

NATIONAL	Sat.	Sun.	Mon.	Tues.	Wed.	Thurs.	Fri.	
New York	6	..	6	..	..	1	7	20
Brooklyn	7	..	3	1	..	7	3	21
Boston	10	..	7	2	..	5	5	29
Philadelphia	15	..	1	6	3	1	5	31
Chicago	11	..	10	4	..	5	4	34
Cincinnati	6	..	2	7	..	8	4	27
Pittsburg	5	..	5	3	5	11	3	32
St. Louis	2	..	8	..	..	7	7	24
AMERICAN								
New York	1	3	..	3	6	5	9	27
Philadelphia	8	11	..	..	10	5	3	37
Boston	4	2	..	..	16	13	2	37
Washington	1	3	..	3	0	4	4	15
St. Louis	5	2	..	..	2	6	3	18
Cleveland	5	8	3	..	3	2	1	22
Chicago	0	7	1	5	6	3	0	22
Detroit	1	4	..	2	7	4	8	26

BASEBALL —AT— SCOTCH PLAINS

Sunday, August 18
AT 3:30
SCOTCH PLAINS vs. DUNELLEN

PLAINFIELD LADS ENTER COMING CANOE RACES

Among the entrants in the water carnival to be held next Thursday at Belman will be several from Plainfield, and they are looking forward to getting away with some of the many handsome prizes offered for the various events. In the canoe doubles for boys, Gerald Thickstun and Daniel McNamee are entered and have been practising together daily on Shark river. Both of these youngsters have had more or less experience wielding a paddle and are considered likely aspirants for first place in the events in which they are entered. In the canoe singles for senior entrants, Robert Thickstun is entered, and as he took first place in the same event last year, he is looked upon as a leader in the coming carnival. The two lads entered in the junior races have never competed in a competition event before, and their friends are watching with interest the outcome of the affair. Robert Thickstun is an experienced canoeist and has been seen in other water carnivals of the same kind. If they are successful in the races next Thursday the fellows expect to file their entries in the Asbury Park, Belmar and Spring Lake water carnivals which are to be held during the month of August.

PARKER FIELD SCHEDULE.

The following games will be played in the Parker Field junior baseball league schedule next week: Monday, Athletics vs. Cubs; Tuesday, Giants vs. Yankees; Wednesday, Cubs vs. Pirates; Thursday, Pirates vs. Giants; Friday, Yankees vs. Athletics.

CAN YOU GUESS WHO THIS REALTY MAN IS?

The Gingery Contributor Presents a Picture of a Sophisticated Person.

The Gingery Contributor of the Passaic Valley News devotes himself this week to an exposition of one way in which railroads are approached for such things as new stations and more trains. One might spend an interesting minute or so trying to guess the name of the wayback boomer referred to. Says the G. C.:

We were lunching at the Railroad Club the other day, and the talk turned upon the subject of local improvements on surburban lines. One of the company complained of the unwillingness of the average official to listen to, much more to grant, the reasonable request of the traveling public.

"You are quite wrong," interrupted my friend Veritus, the General Manager of the P. D. Q. "The fact is that we are eager to hear and to consider all reasonable requests, complaints, and what not, and we always try to act upon them. It is the unreasonable ones that we turn down."

"Don't you think," ventured the other, "that it is reasonable to ask for a station agent where one is needed, and for additional trains when they are needed?"

"Yes," said Veritus; "but it isn't reasonable to expect us to grant such things without proof that they are really needed, on the mere sayso of some irresponsible and self-seeking individual; especially when we find out that he has misrepresented the case.

"For example, there was Wayback, on our road. One day a man wrote to us an urgent demand for the appointment of a permanent station agent there. He had put up $40,000 worth of new buildings, he said; and such a growing place ought to be encouraged. We had not heard of any such growth at Wayback, so we sent a man out to see. He found that all the new buildings and repairs made by all the people of the region round about in the last three or four years would just about foot up the total which our enterprising petitioner had named. Well, we didn't appoint the agent.

"Pretty soon the same man bobbed up again, this time with a list of real estate sales which he had just made. There were twenty-five or thirty of them. He had the list printed in a local paper, so worded as to convey the impression that he had made all those sales within a fortnight. It was news to us, and we sent out again to see about it. Our agent reported that that list of sales comprised all that the speculator had made in the place during the five or six years of his operations there. Again, we turned a deaf ear to his petition. Too bad, wasn't it?

"Now if some real resident of the place, not a speculative 'boomer,' had come to us with freight bills showing how many hundred dollars of freight came there in a month, and with a list showing how many passengers got on there, and other such data, we should have listened attentive and gratefully, and might have been convinced of the need of granting the request. But when the appeal to us was based upon nothing but extravagant misrepresentations—well, we are not buying gold bricks!"

"And the moral of that?" I asked.

"Simply the Golden Rule. Deal honestly and reasonably with the railroads, and they will do the same with you."

Then the waiter served the coffee.

SOCIALISTS TO CONDUCT CO-OPERATIVE STORE

Elizabeth, Aug. 17.—A meeting of the American Co-operative Society of the Socialists was held in the rooms, 21 Broad street, to plan for the opening of a grocery store and the society decided to lease the store formerly occupied by J. W. Orr.

The store is situated at the cross roads opposite the monument. Business will be started as soon as alterations in the building can be finished, which will probably be in the next two weeks. The membership of the society has been growing steadily until it now has about 225 on the roll.

A controlling committee was elected to look after the business of the store. A manager will be appointed to take charge of the store and the needed help employed. The controlling committee is as follows: Julius Baldauf, Arved Bertleson, August Fischer, John Gordon, John Kalmin, Julius Schmitt and Ernest Sarvin.

The meetings of the society are held every second Tuesday in the month.

The board of directors will hold a special meeting on Thursday night of next week, when it will take up the business difficulties of the society.

About $800 has been paid into the treasury, and more has been promised by men and women who will shortly become members. The profits of the store will be divided according to the number of shares the stockholders have. Among the officers of the society are: President, H. L. Keiper, and secretary, R. J. Borer. The membership fee is $5. The store is incorporated under the laws of New Jersey.

Sure, It's Your Money But Why Waste It On Inferior Clothing

Benjamin Franklin used to say, "Life is a gift which is never entirely our own."

And Franklin was right.

Furthermore, I believe that everything that Life possesses should have a "string attached" to it—including our money.

To spend money foolishly is as criminal as to waste one's life—for life without money is a failure!

GET ROTHBERGED AND SAVE MONEY

This is the last week of my sale—better come in before it's too late—you'll not be wasting money if you do.

-ROTHBERG'S-
"THINGS THAT MEN WEAR."
214 WEST FRONT STREET
NEXT DOOR TO PROCTOR'S.

FILMS DEVELOPED ANY SIZE ROLL **10c**

Bring your films in **TODAY** and get the finished pictures **TOMORROW. EXPERT WORK.**
8x10 ENLARGEMENTS (made from any size negative) **Mounted and Framed,** all for

$1.00

PAUL R. COLLIER
FILM SPECIALIST.
156 East Front Street. 'Phone 51-W.

PICTURE FRAMING

Sales Agents FOR THE Plainfield Daily Press

BUSINESS OFFICE,
105 North Avenue.

Open daily until 7:30 p. m. Advertisements received for publication same day until 11 a. m.

Telephone, Plainfield 1300. Private Branch Exchange connecting all departments.

CITY—
E. A. Laing, 149 West Front St.
W. H. Olmstead, 331 Watchung Ave.
Moledezky, West Front street.
Moledezky, 2 Somerset street.
F. Wagner, North Ave. (City Market).
Union News Co., North Ave. Station.
Cumblas & Co., North Ave.
Haberle & Draper, Watchung Ave.
Robinson & Deutsche, Watchung Ave.
A. D. Mallinson, Liberty & W. 4th Sts.
J. Lopresti, 405 Watchung Ave.
Debele & Stahl, 111 Somerset street.
J. C. Field, 411 Park Ave.
Anderson, Liberty street.

BOUND BROOK—
Union News.

DUNELLEN AND NEW MARKET—
F. Coriell.
Pennock.
C. Doyle.

FANWOOD—
Delivered direct from main office.

LINCOLN—
Pervis.
Schofield.

SCOTCH PLAINS—
Delivered direct from main office.

SOMERVILLE—
Jacob Gernert.
Varley.

SOUTH PLAINFIELD—
Robert Hamilton.
Suydam.

WESTFIELD—
Thompson & Bogart.
Glasser.
Snyder.
Wittke.

Advertisements —For— New York Herald, World, Times, Sun, Journal, Telegram, American, Brooklyn Eagle, Globe —and— Newark Evening News Received at PLAINFIELD DAILY PRESS At Regular Office Rates.

NOTICE TO ADVERTISERS.

Please bring your copy in early, especially for Fridays. Those who can are requested to have their copy in a day in advance; by doing this you will confer a great favor on the management. Advertising forms close at 11:00 a. m.

IT WAS A DARK AND STORMY DAY ON THE BEACH

A Five Million Dollar Insurance Policy

A New York Surety Company was recently requested by a banking institution to issue a hold-up and robbery insurance policy for $5,000,000. This was to protect the bank during the removal of its securities to a new location. If a rich and powerful institution insures against a chance of loss lasting only a few hours, you should by all means protect your family against a risk which exists every hour of your life. Life Insurance will do it.

THE PRUDENTIAL HAS THE STRENGTH OF GIBRALTAR

The Prudential

Founded by JOHN F. DRYDEN,
Pioneer of Industrial Insurance in America

PROTECTION AGAINST FIRE.

The vaults of this company are of fire and burglarproof construction and, located as they are in a fireproof building devoted exclusively to the needs of their business, they afford a protection that is unsurpassed.

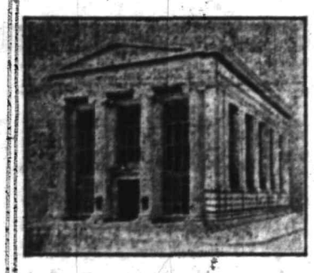

Fires and robberies are occurring every day and the man who keeps valuable papers about the house or office is taking chances.

A safe deposit box may be rented for $5.00 a year and upwards and trunks stored for 50c a month and upwards.

THE PLAINFIELD TRUST COMPANY

Cut prices prevail throughout this big furniture store during this month. This is the opportune time for the economical to secure the many pieces of furniture they require. This great reduction includes everything in the line of furniture and bedding and specially the odd pieces and drop patterns. Come in and see the goods for yourself—you will then better appreciate the values.

ALL SUMMER FURNISHINGS AT MOST ATTRACTIVE PRICES.

SHIRLEY & JOHNSTON

BABCOCK BUILDING PLAINFIELD, N. J.

AMUSEMENTS. AMUSEMENTS.

Plainfield Theatre

TONIGHT AT 8:15

LIEBLER & CO.'S PRODUCTION OF

Alias Jimmy Valentine

TWO SEASONS IN NEW YORK CITY.

PRICES 25c, 50c, 75c, $1.00, $1.50

SEATS NOW ON SALE AT BOX OFFICE.

John Zweiser, of Park avenue, is spending his vacation at Lake Hopatcong.

Miss Margaret Kenney, of Sandford avenue, is sojourning at Lake George.

Chester Denton, of West Sixth street, is stopping in Asbury Park for two weeks.

Dr. and Mrs. N. W. Currie, of Madison avenue, have returned from their summer outing.

Howard Armstrong, of West Sixth street, leaves today for Asbury Park, where he will spend two weeks.

Miss Groo, of the borough, who is at Muhlenberg Hospital under treatment, is reported to be steadily improving.

William H. Shotwell, of Fairview avenue, is detained at home with water on the knee, the result of a recent injury.

—Advertise in the Daily Press.

KNOX LEAVES FOR JAPAN.

Admiral Reynolds and General Pershing Will Join Him on the Way.

Washington, Aug. 17.—Secretary of State Knox, special ambassador to Japan, left Washington, accompanied by Mrs. Knox and Ransford S. Miller, to represent President Taft at the funeral of Emperor Mutsuhito at Tokyo Sept. 13.

The party goes in a special car by way of Chicago to Seattle, where the armored cruiser Maryland is waiting. At Seattle it will be joined by Admiral Reynolds as naval aide and at Yokohama by Brigadier General Pershing, military member of the staff.

ADE SURPRISED BY LONDON.

"Many Signs of American Progressiveness," He Says.

London, Aug. 17.—George Ade, motoring in England after a rest cure at Carlsbad, finds London greatly Americanized since his last visit, eighteen years ago.

"It is surprising," he said. "To see American progressiveness in the shops and streets. Shop windows are more attractive, clerks more alert, and everything denotes the influence of American business methods."

—If you do not get your Press regularly 'phone or write to the office.

FOR RENT AT NETHERWOOD MODERN COLONIAL HOUSES.

559 Belvidere avenue; 10 rooms, 3 bath rooms, open fire places, hot water heat, gas and electric lights, parquet floors; lot 100 by 185.

724 Berkely avenue; 10 rooms, open fire place, hot water heat, gas and electric lights, fine stable with concrete floor; lot 107 by 330.

THE STATE TRUST COMPANY
Plainfield, N. J.
8 2 tf s-tu-th

GIRL CAUGHT IN MACHINE BELT

Her Fiancee, Few Feet Away, Powerless to Help.

WAS TO BE MARRIED SOON

Worked Late at Factory In Order to Help Furnish Home She and Prospective Husband Hoped to Occupy. Badly Disfigured, She's In Hospital.

New Brunswick, N. J., Aug. 17.—Mary Hendrickson was working in the factory of the Consolidated Fruit Jar company here, only a few feet from her fiance, Clifford Baker, a local boxer, when just a few minutes before the 6 o'clock whistle announced the end of the day's work her hair became loosened and caught in a belt.

In an instant she had been drawn to the fly wheel, and her scalp, her ears and eyebrows and much of the skin of her face had been torn off. When her horrified companions finally stopped the machinery she was rushed to St. Peter's hospital, and Dr. Howard C. Voorhees sewed on her scalp and gave her what relief he could.

Miss Hendrickson was to have been married in two weeks. She had expected to leave her position at the factory before this time, but had stayed that she might earn money to help in furnishing the home she and her lover hoped soon to occupy. She was a leader among her fellow workers and a bright, companionable spirit. She made and held friends easily, and of late much of the conversation in her department had dealt with the coming wedding and with the happy sendoff her companions would give her.

SAYS HE WAS HYPNOTIZED.

Brentwood Man Under Spell Since Wednesday Found In Brooklyn.

Brentwood, N. J., Aug. 17.—Under a hypnotic spell since Wednesday evening, Joseph Hagen, twenty-four years old, of this town was found by a policeman at Bedford avenue and North Eleventh street, Brooklyn. Still oblivious to his surroundings and deaf to the policeman's questions, Hagen was taken to Williamsburg hospital, where with drugs he was partially revived.

To the surgeons he said he was approached by a man in Brentwood Wednesday who offered him a position. The stranger said he was a hypnotist and would make Hagen his assistant. When he declined the job, Hagen said, the man passed his hands before his face, and that is all he remembered until he was revived in the hospital.

DR. WILLETT'S WIFE DIES.

End Comes to Mother of Rear Admiral at Spring Lake.

Spring Lake, N. J., Aug. 17.—Mrs. Eliza Jane Willetts, wife of the Rev. Dr. A. A. Willetts, died here at the age of eighty-eight. She had been failing for several years. Since her husband's retirement from the ministry at Dayton, O., Mrs. Willetts had been his active aid in volunteer church work.

The funeral will be at Manasquan on Sunday. Mrs. Willetts leaves six children—Dr. Charles Willetts of Philadelphia, Rear Admiral A. D. Willetts, United States navy, now at Washington; Frederick Willetts of Philadelphia, Mrs. Joseph Porter of Spring Lake, Mrs. William F. Brown of Chestnut Hill and Mrs. A. B. Lewis of Los Angeles.

FLEW TO ATLANTIC CITY.

Bergdoll Carried a Passenger From Philadelphia.

Atlantic City, N. J., Aug. 17.—Grover Cleveland Bergdoll, the Philadelphia sportsman, woke up Atlantic City with the whirr of his aeroplane propellors after a perfect flight from Llanerch, four miles outside of Philadelphia. He carried Charles Krouse as a passenger.

The aeroplanists were in the air just 1 hour and 25 minutes. The highest altitude was reached over Berlin, N. J., when Bergdoll soared 7,003 feet above the earth. The birdman maintained an average speed of fifty miles an hour, at times going over the sixty mark, but keeping a steady gait for the greater part of the trip.

BIG RAID AT ASBURY PARK.

Twenty-seven Arrests For Liquor Selling and Gambling

Asbury Park, N. J., Aug. 17.—The biggest roundup of alleged illegal liquor sellers since the big raid shortly after the annexation of the west side in 1906 was made. Twenty-seven arrests were made.

All the arrests were made on warrants issued on complaints of Chief of Police William H. Smith. Arraigned before Magistrate J. A. Borden, the alleged violators were held in $500 bail each. Some of the arrests were for conducting gambling resorts and disorderly houses.

Desirable Investments

SERVICE

This Company is prepared to suggest desirable investments from time to time to persons who may have surplus funds. Bonds and Mortgages on Plainfield property on a 5% basis, and netting from 5% to 6% interest, are always kept on hand and will be sold to those desiring this form of investment.

THE STATE TRUST COMPANY

CAPITAL $100,000.00

AMUSEMENTS.

PROCTOR'S

THE THEATRE POPULAR.
BEST REFINED VAUDEVILLE AND MOVING PICTURES.
Changed Monday and Thursday.
Matinee—2 p. m., 10c; Eve., 10-15c and 25c.

TODAY'S PROGRAM

"The Money Getters," Hal Davis & Co.; singing comedians, Brown & Barrows; cartoonists, the Herskins; violiniste, Elsie Hale; singers and novelty dancers, Sweeney & Rooney.

UP THE HUDSON

POPULAR EXCURSION TO

WEST POINT AND NEWBURG

Every Wednesday

Until Sept. 11, incl.
via
NEW JERSEY CENTRAL
And Hudson River Day Line Steamer "ALBANY."

Round Trip Tickets $1.50

Direct connection between Train and Steamer at Pier 1, adjoining Passenger Station, Jersey City. Train leaves Plainfield at 7:58 a. m. See circulars for other stations.

8—3 5 6 10 12 13 17 19 20 24 26 27 30 31 9—3 7 9 10

SPEND THE DAY AT

ATLANTIC CITY

MID-WEEK EXCURSION
VIA.
NEW JERSEY CENTRAL
WEDNESDAY, AUG. 21

Round Trip $2.50
Children $1.25

Train leaves Plainfield 7:43 a. m., connecting with Special Train at Elizabethport. 8 14 2 8 tu

CARL SILBERT'S JEWELRY STORE

is now located at

255 W. Front St.

Opposite Babcock Building.

RHINELANDER WALDO.

Commissioner Threatens a Big Upheaval In Police Department.

Police Commissioner Waldo suspended Inspector Cornelius G. Hayes after reducing him to a captain, following the publication of an interview in which Hayes was represented as saying that certain inspectors in the department had received instructions from Waldo not to raid disorderly houses. It is said more suspensions are to follow.

SEEK ROSENTHAL MILLIONS

Relatives In Prussia Told Estate Is $4,500,000—He Died Penniless.

Berlin, Aug. 17. — Newspapers of Rhenish Prussia, where Herman Rosenthal came from, assert that the murdered gambler left a fortune of $4,500,000.

Four German heirs, it is said, will put in claims to the estate. One of them is Ludwig Rosenthal, a bookbinder, who is an inmate of the Municipal hospital at Gladbach.

So far as is known, Herman Rosenthal was practically penniless when he was murdered. Sam Paul has said that he paid the dead gambler's funeral expenses.

AVIATION MEET

PLAINFIELD, N.J. DRIVING PARK

Friday and Saturday, Aug. 23-2

Curtiss Flyers

Lincoln Beachey and Beckwith Havens

WORLD'S FAMOUS AVIATORS

FLIGHTS RAIN OR SHINE

ADMISSION 50 cents

8 14

SPECIAL EXCURSION TO

Asbury Park—Ocean Grove

FOR

BABY PARADE

Wednesday, August 21, 1912

VIA

New Jersey Central

ROUND TRIP TICKETS

$1.25 GOOD ONLY ON SPECIAL TRAIN $1.25

LEAVING PLAINFIELD
at 8:47 a. m. on above date, Grant Avenue 8:43, Netherwood 8:50 a.

RETURNING SPECIAL TRAIN
LEAVES ASBURY PARK—OCEAN GROVE 6:05 P. M.
AFTER THE FUN IS OVER

C. K. ARMSTRONG, District Passenger Agent, Newark, N. J.

There Is Satisfaction and Profit

In having an account with the Plainfield Savings Bank. Satisfaction—because you know your funds are Secure. Profit—because we allow Liberal Interest on Deposits. Start an account with us now.

4% Interest Paid.

PLAINFIELD SAVINGS BANK

Plainfield, N. J.

Only Savings Bank in Plainfield

DISCRIMINATE

Between our goods and other goods offered in competition and you will understand why we have

THE MOST PARTICULAR CONTRACTORS
THE MOST SATISFIED CUSTOMERS
THE LARGEST OUTPUT IN BUILDING MATERIALS.

J.D. Loizeaux Lumber Co

East End Yard — North Ave. & Berckman St.
West End Yard — Rock Ave. near Front St.

Tel. 1776.

AUGUST NINETEENTH.

1692—Second execution of witches at Salem, Mass.; four men and one woman hanged.

1887—Alvah Clark, celebrated maker of telescopes, died; born 1808

PLAINFIELD DAILY PRESS

THE WEATHER.

Unsettled and continued warm weather; probably showers tonight or Tuesday.

Maximum, 86; minimum, 67.

Established May 10, 1887. TEN PAGES. PLAINFIELD, NEW JERSEY, MONDAY, AUGUST 19, 1912. TEN PAGES. Two Cents a Copy—$5 a Year.

RUNYON LIKELY TO BE CANDIDATE

Said Today That Petition For Primary Nomination Would Soon Be Out.

RAN TWO YEARS AGO

Defeated Then By Wilson Landslide—District Was Normally Republican Before Reapportionment, and Is Stronger Now Than It Ever Was

That former Judge William N. Runyon may be a candidate for Congress again this year at the November election, has begun to look more than likely. The question as to whether or not he would run was put up to him squarely this morning, and he said that, while a petition would soon be in circulation, seeking signers to place his name on the Republican primary ballot, he has not positively made up his mind yet whether the petition would be filed with the county clerk so that the name could be voted upon.

Mr. Runyon ran for Congress two years ago against William Tuttle, of Westfield, the present incumbent. At that time the great Democratic landslide which carried Governor Wilson into office took Mr. Tuttle along with it, although this district is usually Republican by a safe majority. Since that time Judge Runyon has been urged to try again, and his statement this morning is the first definite one he has made on that subject. The lines of the district have been changed to make it more strongly Republican, as Warren county, which always could be depended upon to turn a Democratic majority, was removed from the district by the re-apportionment act of a year ago.

Judge Runyon has a large circle of friends in Plainfield, and would undoubtedly make a strong showing in this city. When he ran in 1910 he had a majority of nearly 1400 over his opponent in the city, but he lost Morris and Union counties by about 1200 at that time. It is not generally believed that this year the Democrats will poll so large a vote as was the case two years ago, and if the third party does not have a candidate for Congress, the Republicans look for a victory this fall.

MISSIONARIES RETURN TO THE CHINESE FIELD

Mr. and Mrs. D. H. Davis, who have been staying at the home of the latter's sister, Mrs. W. H. Rogers, 424 Central avenue, left yesterday for China where they will continue their missionary work to which they have devoted their lives. They have been in America a year, a vacation that followed a long stay at a missionary station at Shanghai.

Mr. and Mrs. Rogers gave a farewell family reunion in their honor last Thursday evening. At the party Mr. and Mrs. Davis related many interesting experiences they had had during their 33 years' stay at the heathen town of Shanghai.

Those present at the farewell party were Dr. T. L. Gardner, editor of the Sabbath Recorder; Mrs. Stillman, Rev. and Mrs. Henry Jordan, of New Market; Mr. and Mrs. F. J. Hubbard, Mr. and Mrs. I. N. Van Sickle, Mr. and Mrs. R. M. Davis, Mr. and Mrs T. G. Davis and Miss Ethel Titsworth.

Mr. and Mrs. Davis have spent a large part of their lives teaching the gospel to the Chinese. During their stay in China they seldom saw any people other than natives for weeks at a time. They are commissioned by the Missionary Board of the Seventh Day Baptist church.

FINDS RELIC OF CITY'S OLD FIRE DEPARTMENT

Elston M. French, of Somerset street, while looking through some old effects a few days ago, discovered the silver plate that was attached to the first steamer owned by the Plainfield Fire Department, which was organized April 10, 1854, when the city and borough department was one, and it is now on exhibition at Mr. French's office on North avenue. The inscription on the plate is as follows:

"Plainfield Fire Department, N. J., organized April 10, 1854. Board of Officers, 1867. Oliver Runyon, president; Jeremiah VanWinkle, treasurer; Theodore F. French, secretary; John Rosell and P. M. French, directors." Messrs. French and VanWinkle resided in the borough at that time, and Messrs. Runyon and Rosell lived in the city.

Rev. F. St. John Fitch, of Park avenue, occupied th epulpit of the Fairmount Baptist church, Newark, yesterday.

SPEAKEASY KEEPER IS FINED FIFTY DOLLARS

Foreigners Crowd Courtroom to See Delacaro Plead—Colored Carver Surrenders.

Casual visitors to City Judge DeMeza's court this morning would probably have gotten the impression that the Black Hand had been gathered in, judging from the number of foreigners who crowded into the little court room to see justice meted out to Dominick Delacaro, of 353 Hill street. Chief Kiely has been under the impression for some time that Delacaro was selling liquor on Sunday without a license for any day in the week, and yesterday he took Patrolmen Flynn and McDonald with him and paid a visit to the Hill street address. There he picked up Delacaro, and also Andy Sundii and two other Italians, who both claimed their names were Michael Santo, the latter three being charged with disorderly conduct. Judge DeMeza after hearing Delacaro's plea of guilty, fined him fifty dollars, with the privilege of spending thirty days in jail, and Delacaro decided to pay the fine. The other three men were given suspended sentences.

George Gilbert, colored, was on the carpet next. Some weeks ago, in what he described as a "fooling moment" he carved the face of his wife, Hattie Gilbert, the cuts being thoroughly administered. He then skipped town. Saturday night late he came back, and Hattie refused to let him in, so after wandering around, he turned up at police headquarters yesterday morning and gave himself up, saying that he was prepared to face the music. The charge was artocious assault and battery.

George said he did not know just how he had cut his wife, but that it must have been with a knife she was using in preparing dinner, as he had not carried a knife or razor for seven years. He seemed a little vague on that score. Hattie was called on by the Judge and she said that she thought maybe it would be best to let the law take its course. After the Judge had talked to George for a while longer, during which the man protested that he loved his wife and would be good to her, Judge DeMeza suspended sentence for a month, saying that if there was any more trouble the man would be held for the Grand Jury. Chief Kiely said that Gilbert had a good reputation as a working man.

Thomas Carrar, of 107 Somerset street, was picked up on Saturday night by Patrolman Wicht, charged with being drunk and disorderly. He explained to the court this morning that it was his first offense of the kind, and hinted that the arrest was not justified. The Judge thereupon held Carrar under $50 bail for a hearing tomorrow morning, when the officer will be on hand. Carrar has a good reputation and has never before been known to have been under the influence of liquor.

William McCarthy, of 649 East Sixth street, was brought into court charged with stealing four dollars from the drug store of C. M. Nagle. He was represented by Lawyer John P. Owens, who entered a plea of not guilty for the young man and he was held under $100 bail for a hearing. According to the charge it is alleged that on Saturday afternoon he and another young man entered the store and taking advantage of the opportunity afforded while Mr. Nagle waited on another customer, annexed four dollars which was lying along side of the cash register. Mr. Nagle discovered his loss and reported it to police headquarters, and Patrolman McDonald picked McCarthy up yesterday. McCarthy was arrested twice in 1908, once for vagrancy and once for being disorderly, and in 1910 he was sent to the Rahway reformatory for an assault upon his father. He remained there thirteen months, and since getting out has been working at the plumbing trade.

While Chief Kiely and his assistants were on their way to Hill street to arrest Delacaro they noticed Ralph Dalto, who said he was a barber from Somerville, walking through Cottage Place, and carrying a small bag such as jewelry pedlers carry. The chief learned that the man was selling cheap jewelry and arrested him for selling without a license and on Sunday Judge DeMeza fined him $5 this morning.

Richard Norwood sent word over to police headquarters by his wife last night that he would like to have an officer or two at his home, 364 Arlington avenue, as he was afraid his neighbor, Ernest Gatewood, the city dog catcher, was planning to make things hot for him (Norwood.) An officer was sent around by Captain Frederickson, and peace was restored for the time being, but Norwood appeared this morning at headquarters to make a complaint against Gatewood. Judge De Meza had adjourned court and left, but Norwood left the names of Gatewood, Isaac White, Mary Walcott for summons.

END SUMMER COURSE AT WATCHUNG CREST

Children Weep Over Departture of Student-Teachers—Certificates for Graduates.

It was an exceptional gathering which met in the auditorium at Watchung Crest last Saturday morning to take part in the closing exercises of the Summer Course for the Training of Teachers of Exceptional Children, which was conducted at Herbart Hall by the National Association for the Study and Education of Exceptional Children. The children sang and recited with marked spirit, and representatives of the student teachers spoke with unexpected enthusiasm of the group of able men who had made up the staff of lecturers during the course.

As for the student-teachers' own exceptional fitness for the work of which these exercises marked the "Commencement," nothing attests it better than the tears with which their departure was greeted by the little people whom they had come to learn how to help. The chief thought in the minds of all seemed to be the desire to carry away a portion of that self-sacrificing devotion to the cause which they had seen in the lives of Dr. Groszmann and his son, Waldemar H. Groszmann, the principal of the school.

Mrs. Cynthia M. Tregear, superintendent of the International Sunshine Branch for the Blind, was present to add her word of appreciation for the work of aiding the mentally and morally blind which the Groszmann's are carrying forward with such a surprising degree of success.

Dr. Groszmann in a brief address declared thet he laid no claim to having solved the problem of the exceptional child, but merely was among the first to broach that problem.

Assemblyman William de la Roche Anderson, who is vice president of the association, presented certificates to the graduating teachers.

DR. J. J. BILLINGSLEY AT UNION SERVICE

Four Congregations Hear the Eloquent Pastor of 24th St. M. E. Church.

The union service of the First Reformed and First Presbyterian churches was held last night at the First Presbyterian church, and, as usual, there was a large congregation representing all the churches. The music was in charge of Herbert Harold, organist, and the quartet choir sang several selections.

Rev. Dr. J. J. Billingsley, pastor of the Twenty-fourth Street M. E. church, New York, who occupied the pulpit of the First M. E. church in the morning, was the preacher. Rev. Seymour Purdy, of Newbury, N. Y., who occupied the pulpit of the First Presbyterian church in the morning, assisted in the service. Dr. Billingsley took his text from Amos 6-4: "For thus saith the Lord unto the house of Israel, seek ye me and ye shall live." He emphasized the words of the text, "seek ye me." He described Amos as a prophet who was sent into Israel among a hostile people to deliver the word of God and told of his excellent work.

The preacher said that it was through the heart and not the head that a person is saved; that unless the heart is right with God nothing can be right. He made an earnest appeal to his hearers to see that their hearts are right with God so that they might have that everlasting peace and happiness and an assurance that everything is all right when the last call comes.

During the service Mr. Purdy read the Scripture lesson and offered prayer. The last of the union services will be held next Sunday night at the First Baptist church.

HIS FAREWELL SERMON.

Rev. George D. Rockey preached his farewell sermon, last night, as pastor of the Methodist church, Scotch Plains. In the morning he occupied the pulpit at the union service held in the Baptist church, Scotch Plains. Mr. Rockey was greeted by a large and appreciative congregation at both services. In the evening the members of his church turning out in force to wish him success in his new work in the mission field of India.

BICYCLE STOLEN.

George Hummer, of Codington avenue, had his bicycle stolen on Friday afternoon while calling for a few moments at a house on Greenbrook road.

—A know-what's-what man does not buy from a fancy catalogue. Get next to a god car like the Abbott and know. Service Garage, inc., 153 East Fourth street. ***

R. R. DETECTIVE HELD ON ASSAULT CHARGE

Threatened at His Hearing—Warrants For Other Central Policemen.

Charles Kaub, of the New Jersey Central Railroad police, has been held in $500 bail by Recorder David S. Campbell, of Dunellen, on a charge of assault preferred by Charles Hartman, of Cleveland, who has been visiting relatives at Dunellen, and other warrants will be issued tonight for the arrest of Detectives Gray, Lavarett and other detectives, alleged to have ben implicated in the recent trouble at Dunellen.

The action against the detectives grew out of the alleged false arrest of Hartman and Charles Wyckoff, his uncle, at the latter's home in Dunellen recently.

Francis J. Blatz represents Mr. Hartman, being called away, requested Judge R. P. F. von Minden, of New Market, to look after his client's interest. When the case was called, there was considerable excitement in the overcrowded court room, and several times the detectives were threatened. Damage suits against the railroad company are threatened in an effort to determine the rights of the citizens of Dunellen in such cases.

AVIATION MANAGERS OPEN FRONT STREET HEADQUARTERS

The promoters of the aviation meet to be held at the Plainfield Driving Park, Friday and Saturday afternoons, have opened headquarters on East Front street, opposite the Y. M. C. A., where all the details of the affair are being arranged. Lincoln Beachey and Beckwith Havens, two of the best known birdmen, will gve the exhibition in this city, as advertised, rain or shine.

Both Havens and Beachey have distinguished themselves in flights with the Curtiss biplane and they promise to give one of their best exhibitions in this city, besides carrying United States mail from the driving park, for which permission has been obtained. The flights will include many graceful and thrilling evolutions in mid-air, and an effort will be made to break the world's altitude record.

FRED. H. ANDREWS SPEAKS AT NETHERWOOD HOME

A large number of people attended the services at the Netherwood Fresh Air Home yesterday afternoon. F. H. Andrews, of Central avenue, was the chief speaker. His topic was "The Leper." Elmer Wheeler played selections on his flute and the children's choir sang. Elizabeth Metzler and Marion Hendsey, two of the children at the home, took the offering.

The leaders for the week will be as follows: Tonight, J. F. Parker; Tuesday, the Christian Endeavor Society of the Seventh Day Baptist church will have charge. Wednesday, Miss Edith Hamilton will entertain with whistling selections and Mrs. Royle T. Phillips will tell stories and sing. Thursday evening, the Epworth League of the Monroe Avenue Methodist church will conduct a religious service and Friday the Christian Endeavor Society of the Trinity Reformed church will take care of the services.

Next Sunday, Rev. E. R. Brown, pastor of the First Presbyterian church, of Dunellen, will be the chief speaker, and Miss Helen B. Downer, contralto of the First M. E. church choir, will be the soloist.

YAMA YAMA CLAMBAKE.

Another "pleasure day" was added to the many enjoyed by the members of the Yama Yama Club and their friends yesterday, when over thirty men attended a clambake held at the Traynor farm on the Warrenville road.

Special Baby Parade Excursion to Asbury Park, August 21.

For the famous Baby Parade on above date the New Jersey Central will run a special train leaving Grant Avenue 8:43, Plainfield 8:47, Netherwood 8:50 a. m. Round trip tickets good only on that train going and returning only $1.25, children 65c. (Clinton Avenue rate $1.30, leave at 8:40 a. m.)

*** 8 5 7 9 12 14 16 19 20

—Women's Shoes Rebuilt, $1.10, at "U. S. Shoe Repairing Co.," 122 East Front street. ***

There's joy in giving; be it yours to live
As one whose giving crowns with pleasure's zest;
Wise giving ne'er fails of its due, so give
The Geo. O. Stevens anthracite a test. ***

PROGRESSIVES CENTER OF COUNTY INTEREST

Ol dParty Leaders In Union Keenly Anxious About Coming Meeting.

Political interest in Union county seems centered in the movements of the third party leaders. Organization Republicans are making strenuous efforts to get them to forego naming candidate for Congress and Assembly, while the Democrats are deeply interested in bringing this about. The Democrats believe that with a third ticket in the field they will be certain to elect their entire ticket.

The Bull Moose men anounce that they will hold a county meeting probably on August 25, when they will decide on their course of action. There is a division of opinion among them. Some want to put an entire third ticket in the field, while others want to make the county fight within the Republican party.

One obstacle in the way of a third ticket has appeared. John K. English, of Elizabeth, who has been mentioned as a Bull Moose candidate for Congress, announces that he will not take an active interest in the campaign, although he still is interested in the Roosevelt movement.

There seems to be plain sailing for the slate announced last week by the Republican organization. Indications are that George T. Parrot, the present incumbent, will be renominated for surrogate without opposition, and that William F. Groves, George L. Babcock and Charles N. Codding will be nominated for the Assembly in the same way. One or two men, not slated, may get freeholder nominations, but in the main the favorites of the organization will be chosen, it is expected.

Frank Smith, the county chairman, is out with a statement that makes it appear that the freeholder race is a free-for-all, but this is not taken altogether seriously. Among the men slated for freeholder nominations are S. P. T. Wilbur, of this city; Peter J. Olde, of Elizabeth; Henry Krouse, of Roselle; John N. Cady, of Summit, and William H. Randolph, of Rahway. The latter has said he will not be a candidate, but he may be induced to run.

FORMER ATHLETES HOLD REUNION HERE

Members of Old Amaranth Club, of Elizabeth, Guests of A. L. Conant.

A reunion of the old Amaranth Athletic Club was held yesterday at the home of Alvah L. Conant, on Fairview avenue, who was the president of the club during its existence in Elizabeth. Among those present were Louis Allison, Wallace Laing, Stanley Decker and wife who was secretary of the organization, and Samuel Manahan, all of Elizabeth.

The athletic club to which these young people belonged closed its doors in 1905 with many of Union county's best athletes and baseball players on its membership roll. Laing was one of the best ball players in this vicinity at that time and pitched many of the games against the old Crescent Athletic Club. Allison held many records in the running broad jump and was often seen at his best in the meets held by the club on their own athletic field in Elizabeth.

Conant needs no introduction to the athletic faction of this city, where he has conducted a number of athletic meets, among them being the Charter Day meet in 1906 and he was actively engaged in promoting the Y. M. C. A. meet for July 4, when he was suddenly taken sick. He was formerly captain of the Elizabeth Y. M. C. A. track team and has run in some of the foremost long distance races of the country.

Old winning days were discussed by those present and defeats gone over in a way which brought back old memories of past track and field meets. After the meeting refreshments were served on a table decorated in the club's colors, green and cherry. At a late hour the guests returned to their homes at the county seat to call on and remember those members who were unable to be present at the home of Mr. Conant.

BURIED IN THIS CITY.

Mrs. Kate Bronk, widow of H. P. Bronk, who died at her home in Red Bank, on Friday, was buried this morning in the M. E. cemetery, Rev. John G. Currier, curate of Grace church, officiating. Mrs. Bronk was a resident of Plainfield thirty years ago, and was a member of Grace church at the time Rev. E. M. Rodman was rector. Mr. Bronk was engaged in the real estate business here.

PLAINFIELDERS HELP AT HOPATCONG FIRE

Morrison and Duckworth Join Salvage Corps When Colonial Inn Burns.

Lake Hopatcong, Aug. 19 (Special).—For the second time this season, Lake Hopatcong was visited by a disastrous fire Saturday night when the Colonial Inn, the newest and most modern of the large hotels at the resort situated on the west bank of the River Styx, was totally destroyed, the fact that the blaze started at 10:30 is probably all that prevented a loss of life as the hostelry was crowded to its capacity with regular and week-end guests, many of whom were visiting different parts of the lake at the time. Only a few who were in the building and had rooms near the ground floor managed to save their effects. The total loss is placed at $25,000.

The fire was caused by the proprietor of the inn, John Curtin, who struck a match in the basement to locate a leak in the acetylene gas plant which illuminated the building. An explosion followed that hurled Curtin against a wall and burned him badly from head to foot. He managed to stagger up stairs where help was given him, but nothing could be done to stay the progress of the flames that followed the explosion. They spread about with lightning-light rapidity, while a scene of wild confusion ensued when the guests realized what had happened. In the midst of the excitement several babies were left behind in upstairs rooms but were saved by heroic men who braved the danger. Among those who helped in saving the few effects that were gotten out were Harvey Morrison and "Jack" Duckworth, of Plainfield, both of whom were visiting friends at the inn at the time.

The Colonial Inn was built less than a year ago and this was its first season. It was owned by a stock company of which Curtin was the organizer and largest holder. He said today that the insurance on the building only covered the first mortgage and that his personal loss would be very heavy.

The building was of terracotta and tile construction and although supposedly fire proof was a mass of ruins in two hours. An hour after the blaze started the walls were shattered to pieces by the exploding of the acetylene gas tank and several nearby cottages were saved only by the work of bucket brigades.

The flames lighted up the entire lake and offered a brilliant spectacle for the thousands of summer visitors as the inn was situated a hundred feet above the water.

ARMSTRONG BACK FROM DRUGGISTS' CONVENTION

Thomas S. Armstrong, the local druggist, returned this morning from a week's trip to Milwaukee, Wisconsin, where he attended the annual gathering of the National Association of Retail Druggists. He returned over the Baltimore and Ohio Railroad, with a number of others from Philadelphia and nearby places who attended the gathering.

Mr. Armstrong says that the gathering was most successful, and that the trip both going and coming was the pleasantest and most attractive from a scenic point of view that he has ever attended. At the convention he tok a leading part, having been a member of the credentials, organization and nominating committees.

WOMAN HURT WHEN TROLLEY CAR IS FIRED BY LIVE WIRE

Mrs. E. G. Whitney, of Clinton avenue, was slightly hurt last week on a main line trolley car at Rahway Junction. Mrs. Whitney was returning from Elizabeth, when the car ran into a live wire just outside of Garwood. The car caught fire and in the excitement the conductor knocked down Mrs. Whitney.

The fire was extinguished and another car brought the passengers to their destinations. Mrs. Whitney was severely bruised and it was feared was suffering with internal injuries. However, no injuries have set in as yet, and she is resting comfortably.

BACK FOR REUNION.

L. A. Hummer, of East Fifth street, and C. W. Hummer, of Linden avenue, leave today for Titusville, Pa., for an outing, stopping at Washington, D. C. They will return via Buffalo and Niagara Falls, reaching home on Labor Day to attend the annual reunion of the Hummer family to be held this year at the country estate of Joseph B. Anderson, known as Rockland Farm, near Staunton, N. J.

WOMAN KILLED IN ROAD CRASH

Mrs. Hazlin's Skull Fractured When Auto and Carriage Come Together.

NEAR DARLING FARM

Oscar Harrison, Who Drove Car Figured In Similar Fatal Accident Six Years Ago—Buggy Smashed. Occupants Escape With Bruises.

Mrs. Andrew Hazlin, of Lincoln, was killed in an automobile accident between Dunellen and Lincoln yesterday afternoon, her companion, Oscar Harrison, of Dunellen, was slightly injured, and Mr. and Mrs. Arthur Van Arsdale, of Prospect place, North Plainfield, into whose rig the auto crashed, were thrown, but escaped with slight bruises and shock.

Albert Galloway, of Lincoln, who happened along in his automobile a few minutes after the crash, assisted in placing Mrs. Hazlin in his car and started with her for Muhlenberg Hospital. Before Dunellen was reached she died. An examination later showed that her skull was fractured. Mr. and Mrs. Van Arsdale returned home in an automobile, their carriage being a complete wreck. The horse was uninjured.

Policeman Davenport, of Dunellen, arrested Harrison and the latter was paroled in his charge until this morning when he was arraigned before Judge Daly in New Brunswick. The prisoner was held in $3,000 bail on a charge of manslaughter, and Mr. Winter, proprietor of a hotel at Dunellen, furnished the security. Detective Fitzgerson, of the county prosecutor's office, has been asigned to investigate the case.

The accident happened on the Bound Brook road, near the Darling farm. Both the automobile and the carriage were going toward Plainfield. Mr. Van Arsdale says that he was driving along leisurely, when the automobile bore down so suddenly upon him that he did not have time to turn to the left and escape a collision. The machine crashed into the carriage, throwing Mr. and Mrs. Van Arsdale out and reducing the vehicle to kindling wood.

At the same time the automobile overturned and both Mrs. Hazlin and Mr. Harrison were thrown out. The women landed in a ditch on her head, with her companion but a few feet away. The latter, quickly recovering his senses, hastened to assist Mrs. Hazlin. He found her unconscious. Just then Mr. Galloway came along and his automobile was pressed into service.

Although the woman died on her way to Plainfield the journey was continued to the hospital, where it was definitely decided that she was beyond hope. The body was then taken to the undertaking parlors of George W. Cole on West Second street, awaiting further orders from the Middlesex county authorities who had been notified.

Mr. and Mrs. Van Arsdale not being seriously injured were able to care for themselves. An outoist who came along soon after the accident offered to bring them home and arrangements were made for taking the horse to Plainfield. Mr. and Mrs. Van Arsdale when they started out for a drive were accompanied by their bull dog. He disappeared at the time of the accident and has not been seen since.

It was learned today that Mr. Harrison had been attending a clam bake near Lincoln and that it was from that place that he started on the auto ride.

Prosecutor Silzer is in charge of the case. It is said that Mr. Harrison claims that before the collision he tooted his horn and that Mr. Van Arsdale attempted to turn in the opposite direction from what he expected and that the crash was unavoidable. Judging from the fact that both the carriage and auto were overturned, it is said by some that the machine must have been traveling at a high rate of speed.

Mrs. Hazlin was about forty-six years old. She leaves a husband and seven children. Her husband is engaged in the wholesale bottling business near Lincoln. The remains were taken to the late home this morning. The funeral service will be held at the home Wednesday morning at 8 o'clock and at St. John's R. C. church, Dunellen, at 9 o'clock. The buriel will be in St. Mary's cemetery, Plainfield.

Mr. Harrison, who is employed in the bridge construction department of the New Jersey Central, figured in a somewhat similar accident at Dunellen a few years ago, the only difference being that the conditions reversed. At that time he was driving a horse, when the late William R. Stanbery, of Scotch Plains, and Mrs. William A. Westphal, of this city, in the former's automobile, crashed into Harrison's rig. As a result Mrs. Westphal was killed.

Our Housefurnishing Department

Is the most fully stocked and equipped in the city and we are in a position to help you select many useful household necessities.

JUST LOOK THIS PARTIAL LIST OVER AND SEE IF YOU DO NOT NEED SOMETHING

PRESERVING JARS
JAR RUBBERS (all kinds)
JELLY TUMBLERS
JELLY TUMBLER COVERS
PAROWAX
PRESERVING KETTLES
VEGETABLE SLICERS
COFFEE MILLS
STONE CROCKS
STEW PANS
BOILERS
TEA POTS

WOODEN MIXING SPOONS
WASH BOARDS
MOPS
FLAT IRONS
BREAD MIXERS
PIE PLATES
CAKE PANS
BREAD TOASTERS
CUSTARD CUPS
COLLANDERS
ICE CREAM FREEZERS
COFFEE POTS

EGG BEATERS
MEAT HAMMERS
WIRE WASH RAGS
GAS PLATES
WASH BOARDS
KITCHEN KNIVES
LAMP CHIMNEYS
BROOM HOLDERS
CARPET BEATERS
BROOMS
BROOM HOLDERS
TEA KETTLES

We will continue the HALF PRICE SALE ALL THIS WEEK

Wash Dresses we were selling at $3.98 you can buy this week for $1.98
Wash Dresses we were selling at $2.98 you can buy this week for $1.49
Wash Dresses we were selling at $1.49 you can buy this week for 98c
This is less than we paid for them but we must sell them out to make room for the other numbers.

HAMMOCKS

$2.98 value for $1.79
1.50 value for ..... 98c.
1.00 value for ..... 65c.

PARASOLS

75c. value for ..... 39c.
$1.00 value for ..... 50c.
1.15 value for ..... 57c.
2.00 value for $1.00
3.50 value for 1.75

SCREEN DOORS

Any size in both light and dark finish

$1.00

PLAINFIELD'S SHOPPING CENTRE

A. E. FORCE & COMPANY

"THE WHITE STORE",

MUSIC

When you go on your vacation take some of the latest hits along. It helps make a pleasant time.

10c

PLAINFIELD'S NEIGHBORS

Somerville.

The Frank W. Remsen farm, near Millstone, has been purchased by A. Pandelli, of New York.

David Rosenthal has purchased several lots on East Main street, and will erect several houses.

Miss Esther S. Wilcox is spending a few days at Ocean Grove.

Dr. William Stockton Cranmer, pastor of the First Reformed church, is in Maine on a fishing trip.

William H. Taylor, cashier of the First National Bank, went to Yarmouth, Nova Scotia, Friday.

Miss Grace Brokaw is spending this week at Mendham.

Mr. and Mrs. John D. Gaston have returned from Asbury Park, where they spent the past week.

Mrs. Morton Pierson, of Roselle, has been spending a few days with Mrs. Charles Fetterly.

Miss Ida Fleming returned Friday from Cape May, where she has spent a month.

Miss Myrtle Garretson and Miss Helen Smith are spending a week at Asbury Park.

Miss Margaret McWilliams, who graduated from the Greenwich, Conn., hospital, is visiting her father, Dr. J. F. McWilliams.

Mr. and Mrs. Wilson Kugler have been entertaining their son, John Kugler, of Plainfield.

Mrs. Garretson Hagaman, of Millstone, has had as her guest Miss Effie Corwin, of Kentucky.

Mrs. Manning Wyckoff, of Millstone, is entertaining her nieces, the Misses Melick, of New Germantown and Bayonne.

Mr. and Mrs. George E. Snediker and Miss Eleanor Eldridge, of Trenton, are visitors of Mr. and Mrs. John D. Reed, of Rocky Hill.

Whitehouse.

Miss Marjorie Dufford, of East Millstone, left today for German Valley to spend the remainder of her vacation.

Mr. and Mrs. Lloyd VanDoren, of Baltimore, are spending their vacation at New Germantown with Mr. VanDoren's mother, Mrs. Emma VanDoren.

While traveling over the macadam road between this place and Lebanon Thursday afternoon just after a light rain had fallen, the car of Dr. F. C. Low, of High Bridge, skidded and partially overturned, throwing the occupants of the machine out. All escaped injury, but the steering gear of the car was damaged. Assistance was secured from the Whitehouse garage and the car was righted and the doctor drove it home.

Miss Zetta Voorhees, of Plainfield, is the guest of her aunt, Mrs. Kate Clark, of Whitehouse Station.

Mrs. George W. Tine, of Whitehouse Station, went to Clinton Friday to visit her mother, Mrs. Austin Apgar.

Miss Mattie Swackhamer, teacher of the primary department of the East Whitehouse school, arrived home Friday from her vacation trip to Cape May and Middletown.

The Board of Education of Readington Township, has filled the vacancy in its staff of teachers by securing Miss Edna Stillwell, of Whitehouse Station, as principal of the public school at Centreville.

Mrs. J. T. Thomas, of Richmond Hill, Long Island, is spending a week as the guest of her son, James Thomas, at Blairsden, near Peapack.

The Ladies' Social Circle of the Methodist church at Gladstone, is making preparations to hold a shore dinner on the church grounds on Saturday evening, August 31, at 8. The proceeds will be for the benefit of the church.

Miss Louise Conover, of Whitehouse Station, has gone to Readington, where she will spend a week.

Mrs. Annie Doty, of Bound Brook, is spending a week with her niece, Mrs. G. F. Hill, of Gladstone.

Miss Lent Davis, of Whitehouse Station, has gone to Three Bridges to visit her sister, Mrs. Joseph Snyder.

Miss Jennie Manners returned to her home in Wertsville, Friday, after a visit to Miss Florence VanSyckle at Whitehouse Station.

Miss Elizabeth Shampanore, of North Plainfield, is visiting her grandparents, Mr. and Mrs. George W. Shampanore, of Whitehouse Station.

Mrs. J. Walkland and son, William, of Newark, are at the summer home of Stephen Preen, near New Germantown.

Willard Sherrer, five years old, a son of Mr. and Mrs. D. L. Sherrer, and William Wack, nine years old, son of Mr. and Mrs. James Wack, are home from St. Luke's Hospital, in New York city, where they underwent operations.

Mr. and Mrs. George Terry, of Peapack, are the guests of Mrs. Terry's sister, Mrs. C. E. Lorree, in Morristown, for a few days.

The Misses Mezones, of Newark, are hte guests of the Misses Lillian and Marion Wikoff in Gladstone.

Hunterdon County.

Mrs. Benjamin Myers, of Glen Gardner, is visiting her mother, Mrs. Peter Sickle, near Washington.

After spending a few days at the home of relatives in Belvidere and Bridgeville, Mrs. Charles Banghart has returned to her home in Glen Gardner.

Rev. Herbert R. England, of Roselle, preached in the Glen Gardner Presbyterian church yesterday afternoon.

Camp 134, P. O. S. of A., at Annandale, held a festival and dance in Iron Spring Park Saturday night.

Mrs. Walter Agans and sister, Miss Hazel Bloom, of Pittstown, are in Plainfield for the season.

After a few days spent in Phillipsburg, A. M. Compton and family have returned to their home in Pittstown.

Mr. and Mrs. Hager Kellihan, of Brooklyn, arrived in Glen Gardner, Saturday, and will spend some time with Mr. Kellihan's parents, Mr. and Mrs. J. H. Kellihan.

Miss Helen Stevenson, of Pittstown, has as her guest her cousin, Miss Myrtle Matthews, of Newark.

Mrs. Joseph Wilson, of Brooklyn, is staying in Pattenburg with her mother.

Miss Beulah Sharpe, of Jersey City, is visiting in Pattenburg.

Communion services were held in the Spruce Run Lutheran church yesterday morning.

Mr. and Mrs. J. M. Maxwell, of Pattenburg, are entertaining Miss Sadie Ruple, of New Market.

Mrs. Mae Kolm, who has been visiting her grandmother, Mrs. Elizabeth Brown, in Pattenburg, has returned to her home in New York city.

Miss Emma Ley, of Changewater, is spending a few days in Glen Gardner, the guest of Miss Sue Amerman.

M. Irving Demarest, of Sewaren, received the contract Thursday to build the piece of the Clinton-Hampton road through the borough of Hampton, and to extend same to the Warren county line at Imleydale. The price was $9,975.45. The road is to be finished with a "binder B" finish.

Miss Mabel Apgar, of Hampton, has as her guest Miss Leah Ward, of Phillipsburg.

Mr. and Mrs. Henry Bowlby, of Newark, are visiting Mr. Bowlby's parents in Hampton.

Earl Fenwick, of Hampton, has a very sore hand and blood poisoning is feared.

William Russell, of Brooklyn, is spending a few days in Glen Gadner.

Harry Spillape, of Hampton, is at Elizabeth visiting relatives.

Mr. and Mrs. Austin Sweazy, of Stroudsburg, Pa., are spending a few days at the home of Mr. Sweazy's brother, Postmaster John W. Sweazy and family, in Annandale.

After a stay in Elizabeth, Miss Lulu McConnell has returned to her home in Annandale.

New Providence.

Mrs. Arthur G. Balcom, of Springfield avenue, this place; Misses Hattie and Pauline Badkley, Miss Helen Armstrong, of Murray Hill, and Elsie Parcells, left Friday for a short stay at Green Pond.

Mrs. Jane Sayre and Miss Susan Quimby, of Mendham, are the guests of Mr. and Mrs. William E. Samson, of Passaic street.

Mr. and Mrs. Daniel G. Webster, of Passaic street, entertained the following at a house party: Mrs. Sarah Lewis and daughter Ethel, of Newark; Mrs. Bessie M. Reid and son Gustav, Mrs. Mamie Peterson and son and Peter Hoffey, of Cranford.

Mrs. Louisa M. Ruckman, of Plainfield, is visiting Mr. and Mrs. Benjamin L. Webster, of Springfield avenue, the West End section.

Miss Florence Burnett, of West Summit, left Friday for a two weeks' stay with her uncle and aunt, Dr. and Mrs. Walter Beams, of Newark.

"Youth and Age" was the topic of the sermon of Rev. W. A. L. Jett, rector of St. Luke's Mission, Murray Hill, yesterday morning.

Leonard D. Alpaugh, of Newark, is visiting his brother, Edward H. Alpaugh, of Murray Hill.

Mrs. James Dillon and family, of Portchester, N. Y., are the guests of Mr. and Mrs. Henry S. Woodruff, of Springfield avenue.

Miss Eva Krayer left Friday for an extended stay with Mr. and Mrs. Hugh Kelley, of the Bronx.

Mr. and Mrs. Frank Auth and family, of Newark; Mrs. and Mrs. John Regan and family, of Brooklyn, and Mrs. Mary M. Ghiltz, of New York, are spending the month of August with Miss Kate Robinson, of Central avenue, Murray Hill.

A Salmagundi party was held at the residence of Edward G. Barnes, of Clinton avenue, Mountain View Park, in honor of his grand-daughter, Miss Dorothy Hutchinosn, Friday night. Among those present were the Misses Marie and Marion Babcock, of West Summit; Miss Edith Kipple,, Misses Lillian and Gennette Burnet, Miss Bessie Horner, Miss Frances Wahl, Misses Frances and Wilberta Brower, George Atteridg, Wilbur Wahl, John Krayer and Arthur Kipple.

Dunellen & Vicinity

Miss Lillian Fisher, of Washington avenue, left today for a weeks' stay at Hopewell, N. J.

Mr. and Mrs. Kiblatz, of the Mansion House, left today for their home in Brooklyn, N. Y.

Misses Pearl Dodwell, of Jackson avenue; Eva Schneider, of Front street, and Ruth and Emma Voorhees, of Jackson avenue, left Saturday for a week's stay at Asbury Park.

G. Elston Lowrie, of North avenue, spent the week end at Asbury Park.

Misses Irene and Mary Dunham, of Plainfield, were the guests of Mrs. C. H. Bishop, of North avenue.

Lakeside Council, Daughters of Liberty, expects to be very busy during September. On Thursday, September 5, there will be initiation, and on Thursday, September 19, there will be a union meeting of three councils, and the State officers will be present. The council will also hold a peace festival about the middle of the month.

Miss Laura Dent and Miss Irene Day left today on a two weeks' vacation, to be spent at Lebanon and then camping at Carpenterville, along the Delaware.

Mr. and Mrs. Ryan and daughter, Anna, returned yesterday from a stay in Canada.

Stewart Pack, of Irvington, was visiting friends in town last week.

Mr. and Mrs. George Field, of Second street, have gone to Lake George for a few weeks.

The trustees of the Building and Loan Association will hold a regular meeting at the office of George W. Day, Thursday night. Charles H. English will preside.

Mrs. Elston Lowrie, of North avenue, is entertaining Mr. and Mrs. Charles H. Bishop and Mrs. Ida Bishop, of Brooklyn.

Mrs. M. Brokaw and Mrs. John VanMiddlesworth have returned to their home on Washington avenue, after a few days' stay in New York.

South Plainfield.

The Misses Sally and Mary Winters, of Shanadore, Pa., are visiting Mrs. Mary McDonough.

Mr. and Mrs. Frank Philips visited friends in Plainfield yesterday.

Miss Margaret Hogan has returned home ofter spending a few days with her sister, Mrs. William Ball.

William Bohl, of Newark, has returned home after spending Sunday with friends in the village.

Elizabeth Shrope has gone to spend a few weeks with relatives in Lehighton, Pa.

Florence Bunting, of New Market, has returned home after spending a few days with her sister, Mrs. Lewis Randolph.

Mrs. Harlow has returned home after visiting out-of-town friends.

Harry Phillips is entertaining out-of-town friends.

Thomas Bohl, of Newark, has returned home after a visit with friends in the village.

The South Plainfield A. C. were defeated by a score of 17 to 3 by the Plainfield A. C.

Mrs. William Leden is entertaining out-of-town friends.

Samuel Parnell, of Mauch Chunk, but formerly of this village, has returned home after spending Sunday with friends here.

High Bridge-Califon.

Frank Pill, of Califon, sold his Washington Township farm Thursday to Matias A. Sarrow, of Brooklyn. The consideration was not announced. Mr. Sarrow will occupy it as a summer home.

Mr. and Mrs. Charles Heller, of High Bridge, are spending a fortnight at Ocean Grove.

Frederick Voorhees, of Chicago, is visiting relatives at Pleasant Grove and vicinity. Forty years ago Mr. Voorhees resided at Anthony and was engaged as a school teacher. For many years he resided at Englewood and represented Bergen county in the general assembly.

Mr. Shick, of Newark, is staying with the family of Peter B. Hoffman, at Califon.

Philip Hoffman, of Cokesbury, has a badly injured eye as a result of an accident he met with laying stone Thursday. A fragment entered the optic.

While unloading stone at the Califon Limestone Company's quarries, Friay, Frank Beam was struck on the head by a falling stone. Dr. Edwin Crystell dressed the injury.

North Branch.

William D. Eversole, of Newark, is spending some time with his father, Charles Eversole, who is reported to be ill at the home of Henry Woods, at North Branch Depot, where he went to pay a visit a short time ago.

Miss Ethel Waldron has gone to Potterstown, where she will visit for a week with her aunt, Mrs. James Gulick.

Samuel Waters, of Newark, is the guest of Mr. and Mrs. William E. DuMont, of North Branch Depot.

Mrs. Jacob Kershaw, of Somerville, is visiting various relatives at North Branch Depot and Readington.

Mr. and Mrs. Edward Stuart, of Elizabeth, are visiting in North Branch and vicinity.

Mrs. Edward Hight, of Pluckemin, is the guest of her daughter, Mrs. Henry Woods, at North Branch Depot.

Branchburg Township has asked the sum of $8,500 from the county freeholders for the building of new bridges and the repair of old ones.

The North Branch Literary Circle will be entertained Wednesday afternoon at the home of Mrs. Henry V. Davis. Mrs. A. V. VanDerveer will read a paper on "The New Housekeeping," and Mrs. J. E. Glazer will also present a paper. There will be an open discussion on "Vacation Reminiscences." Refreshments will be served.

The Green Knoll Sunday-school will picnic next Wednesday afternoon at Chimney Rock. The journey will be made in carriages.

William V. N. Garretson, of Ann Arbor, Mich., is spending his vacation at the Garretson homestead, near Pluckemin.

Next Saturday evening the annual harvest home of the Reformed church at Griggstown, will be held on the church grounds.

Miss Margaret Mills, of Pleasantville, N. Y., is spending a week with Mrs. Douglas Ward at Neshanic.

Plains & Fanwood.

Mr. and Mrs. George Virtue and family, of Newark, are spending several weeks with Mrs. Frank Hosinger, of Park avenue.

The Plainfield plumbers held their annual clam bake Saturday at Lee's West Side Hotel. The day was spent playing ball and enjoying races, after which the bake was served.

John Wade has returned from a visit with relatives in New York State.

Mrs. H. C. Smith and children, of Dunellen, have been visiting Mrs. Smith's mother, Mrs. Louis B. Coddington.

The annual repairs and renovating are being done to School No. 1 preparatory to the opening of school early in September.

George H. Johnston spent the week-end with his family who are spending the summer at Ocean Grove.

Henry Demarest returned today to his position with the Plainfield Trust Company, after a week's vacation.

Mr. and Mrs. Harry Denison are entertaining friends from Paterson.

Rev. John Wade has returned from a two weeks' visit with friends in New York State.

August Frentz is entertaining his two grandchildren, William and Helma Fiel, of Plainfield.

William Beeken has returned from a month's visit with relatives at Cambridge, N. Y.

Mr. and Mrs. John Kandelky have returned from a month's trip to Colorado.

Miss Pauline Raliegh has returned to her home in Westfield, after a short visit to Miss Dorothy Beeken.

Miss Lillian Denison has returned from a month's visit with friends at Paterson.

Rev. and Mrs. Franklin K. Mathews are spending part of their vacation at Belmar.

Bound Brook.

Charles Schaefer, of Rahway, is spending a week at the home of Lewis P. Clark, on East Second street.

Dr. and Mrs. John T. Leahy and son Berkeley are spending two weeks at New London, Conn.

Miss Eva Wyckoff, of Lansing, Mich., is spending some time with Mr. and Mrs. Garrett V. Van Doren, of New Bound Brook.

Mrs. Mary M. Smith, of West High street, has been visiting relatives at Jutland.

Mrs. Frank Anderson and daughter, Gertrude, have gone to Alabama to join her husband, Frank Anderson, who holds a position there as bridge builder.

Mr. and Mrs. George W. Walls, of Collinswood, N. J., were Sunday visitors with Mr. and Mrs. William D. Voorhees, at Beechwood Heights.

Mr. and Mrs. William W. Edgerton are spending some time with Mr. and Mrs. Ralph L. Lane, at Detroit, Mich.

The Y. M. A Baseball team defeated the Blawenburg team on Saturday afternoon, by a score of 5 to 4.

Mr. and Mrs. Leon W. Du Four have been entertaining Mr. and Mrs. Cyrus Du Four, of Brooklyn, at The Berkeley.

Mrs. Warren C. Van Doren, of New Bound Brook, is spending some time with friends at Brattleboro, Vermont.

J. Ramsen Garretson is having two weeks' vacation from his duties at the Standard Paint Works.

Mr. and Mrs. P. H. Oakley are spending a few weeks at Atlantic Highlands.

Mr. and Mrs. William E. Sperling have returned to their home after spending a week at Sea Gate.

Mr. and Mrs. Harry W. Donovan are spending some time at Pine Orchard, Conn.

Denton Todd is spending some time with relatives at Whitehouse Station.

PERSONAL.

Miss Marion Mortimer, of Franklin place, left today for Asbury Park, where she will spend two weeks.

William Bacon, of Teppers' store, accompanied by his wife and daughter, Evelyn, are enjoying their vacation at Haverstraw, N. Y.

Mr. and Mrs. Frank C. Krewson, of Summit avenue, have returned after spending two weeks with Mr. and Mrs. B. R. Waldron, of Califon.

A. L. Force and daughter, Miss Lillian A. Force, of Duer street, and Miss Etta Raybert, of this city, have returned from Setside Park, after a delightful sojourn as guests of Mr. and Mrs. E. E. Walling, of Philadelphia.

P. A. Vroom acted as precentor at the service at Trinity Reformed church, yesterday morning. Rev. Dr. E. P. Johnson, of New Brunswick, preached an excellent sermon.

$2.50 Atlantic City Outing.
Wednesday, August 21, via New Jersey Central. Leave Plainfield at 7:41 a. m. 8 16 2 t-m

—If you do not get your Press regularly 'phone or write to the office

Sales Agents
FOR THE
Plainfield Daily Press
BUSINESS OFFICE,
105 North Avenue.

Open daily until 7:30 p. m. Advertisements received for publication same day until 11 a. m.

Telephone, Plainfield 1300. Private Branch Exchange connecting all departments.

CITY—
E. A. Laing, 149 West Front St.
W. H. Olmstead, 331 Watchung Ave.
Moledezky, West Front street.
Moledezky, 2 Somerset street.
F. Wagner, North Ave. (City Market).
Union News Co., North Ave. Station.
Cumbias & Co., North Ave.
Haperle & Draper, Watchung Ave.
Robinson & Deutsche, Watchung Ave.
A. D. Mallinson, Liberty & W. 4th Sts.
J. Lopresti, 405 Watchung Ave.
Debele & Stahl, 111 Somerset street.
J. C. Field, 411 Park Ave.
Anderson, Liberty street.
BOUND BROOK—
Union News.
DUNELLEN AND NEW MARKET—
F. Coriell.
Pennock.
C. Doyle.
FANWOOD—
Delivered direct from main office.
LINCOLN—
Pervis.
Schofield.
SCOTCH PLAINS—
Delivered direct from main office.
SOMERVILLE—
Jacob Gernert.
Varley.
SOUTH PLAINFIELD—
Robert Hamilton.
Suydam.
WESTFIELD—
Thompson & Bogart.
Glasser.
Snyder.
Wittko.

Are You Going Away for the Summer?

DON'T FORGET TO HAVE THE

Plainfield Daily Press

Forwarded to Your Summer Address.

Address will be changed as often as desired.

ALL THE LATEST HOME NEWS.

TELEPHONE that address NOW before you forget it, or drop a postal after you get located and paper will be forwarded immediately.

Telephone 1300

Address—Circulation Dept.

Final Clearance of All Summer Stocks

TWO WEEKS OF BARGAIN GIVING

A last effort to clean up all remaining warm weather merchandise, and being the last effort it means the most radical price cutting, so come and share in the many bargains offered you and come early while the pickings are at their best.

ALL THE PRESENT SEASON'S STOCKS GO INTO THIS SALE AT PRICES WHICH WILL MEAN TREMENDOUS MONEY SAVING OPPORTUNITIES TO YOU.

Your Choice of Any Remaining Suit in the House, regular value up to $25.00, for $10

Late spring and summer models, all splendid specimens of the tailoring art; made throughout of only high grade materials, some in mannishly plain models, others trimmed and braided. In the lot there are some suits worth as high as $25.00, and every one is a big bargain at the one price of only $10

Yard Goods, Furnishings, Millinery, Etc.

All Reduced for a Quick and Complete Clearance

Summer fabrics of dainty texture and pattern for dresses for both adults and children, including most of the season's novelty weaves, **ALL REDUCED.**

And all over the store, in each and every department you will find many bargains, bargains such as only this store can offer you. So visit us early, because there are so many things which, if you cannot use them this year, can be safely put aside 'til next summer, and thus mean a considerable saving to you.

COLORED LAWNS AND BATISTES.

In plain, bordered and figured designs, selling at from 12½c to 18c yard, in widths 27 to 40 inches, reduced to only, yard ...7c

SHORT LENGTHS

Of Voiles, Irish poplins, plain and figured Seco silks, embroidered Swisses, etc., values up to 29c a yard, to clean out at, yard 10c

FALL AND WINTER SEASON 1912-1913

The approaching season is now commanding our closest attention. We are visiting the markets almost daily, acquainting ourselves with the new styles, fancies and foibles which Dame Fashion has edicted shall be worn during the approaching season, and guided by our five years epxerience of your demands and desires we are exercising the greatest care in all our purchasing so that we can offer you the best values and most stylish and favored goods. Some of these goods are already arriving, but we will not detail any this early except the New Percales and Ginghams at **10c, 12½c and 15c a yard,** which we know you will be soon wanting for Frocks and Suits for school wear. Come in and look over the pretty new designs.

Store Closed All Day Thursday—Employes' Holiday.

Save For Your Money at— **Topper's** PLAINFIELD, NEW JERSEY

Thursday—Employes' Holiday. Store Closed All Day

COAL DEALERS

TenEyck & Harris,
Dealers in
LEHIGH VALLEY COAL
Office Rowley's Drug Store, 219 W. Front St. Tel. 2081-J-2.

TenEyck & Kelley
COAL
741 South Ave. Tel. 1158

GEO. O. STEVENS COAL 747 WEST FRONT ST.

R. L. CLINE
(Successor to C. H. Rugg & Co.)
BEST QUALITY LEHIGH COAL
Yard and office 432 W. 2d St. Tel. 93

Richard Parrott, Jr.
BEST GRADES LEHIGH
COAL
686 South Second St. 'Phone 1569.

N. MEYERS & SONS
COAL
COKE AND WOOD
Office Tel. 1152-w Yard Tel. 1911-w
21 Watchung Av. 4th & Washington Sts

FOR LUNCHEON
picnic or outing, you will find our potted Beef Tongue, Deviled Ham, Corned Beef, Salmon, Stuffed Olives, Pickles and Preserves very appetizing and satisfacory.
Reasonable Prices and Prompt Deliveries.
W. W. DUNN
"THE PARK GROCER"
Duer St. and Lincoln Place.

IAVANTINOS & JELLING
Successors to Alex. Luzardi.
Foreign and Domestic Fruits, Choice Confectionery, Nuts, Cigars, etc.
131 W. FRONT ST. Tel. 866-W

Royal Granite Steel Ware

Best for the kitchen. Guaranteed absolutely Pure and Safe to use.

Fruit Jars, Jar Rubbers, Jelly Glasses, Stone Pots and Jugs

FOR SALE BY

Gayle Hardware Co.

GENERAL HARDWARE AND HOUSEFURNISHINGS.
TEL. 398 FRONT ST. and PARK AVE.

THE ALL-YEAR TOY STORE
Hammocks 50c and up.
Strong and Durable.
Croquet Sets 98c and up.
All outdoor games.
The best delivery service of newspapers in the city.
William H. Olmsted
"THE HUSTLER"
331 Watchung Ave.
Stationer Newsdealer

SATURDAY'S DAILY PRESS

goes to press at 1:00 p. m. during May, June, July and August. Advertisements received for classified columns until 12:30. Those who have news matter for Saturday's issue will win the thanks of the employes by sending it in early, and will co-operate in giving a half-holiday to the men who are co-operating to make the Daily Press an indispensible visit or in every home in Plainfield.

Arrival and Departure of Mails

At Plainfield Postoffice

February 1, 1912.

NEW YORK MAILS. Arrive—5:30, 8:00 8:40, 11:45 a. m., 1:30, 2:30, 5:00, 5:30, 8:30 p. m., 12 midnight. Close—6:30, 8:00, 9:00, 10:30 a. m., 12:10, 2:00, 3:50, 6:00, 7:45, 9:00 p. m
SOMERVILLE AND EASTON. Arrive—8:40, 10:00 a. m., 12:30, 3:15 and 7:00 p m. Close—6:30, 8:00 a. m., 12:35, 1:30, 4:30, 5:00 p. m.
PHILADELPHIA—Direct. Arrive—6:30, 8:00, 9:40, 11:45 a. m., 12:30, 2:30, 7:00 p. m. Close—6:30, 11:30 a. m., 12:35, 2:00, 3:50, 7:00, 9:00 p. m.
THROUGH FAST MAIL FOR EAST. Close—12:10, 3:50, 6:00 p. m.
DIRECT THROUGH FAST MAIL FOR WEST. Close—6:30, 11:30 a. m., 1:30, 5:00 and 9:00 p. m.
DIRECT SOUTHERN MAILS. Close—6:30 a. m., 12:35, 3:50, 7:00 and 9 p. m
PENNSYLVANIA, West of Easton. Close—6:30 a. m., 1:30, 7:00 p. m.
ELIZABETH—Direct. Arrive—3:00, 3:40 a. m., 1:30, 2:30, 5:30 p. m. Close—8:00, 9:00, 10:30 a. m., 12:10, 2:00, 6:00, 8:00 p. m.
NEWARK—Direct. Arrive—8:00, 8:45 a. m., 1:30, 2:30, 5:30 p. m. Close—6:30, 8:00, 9:00, 10:30 a. m., 12:10, 2:00, 3:50 5:30, 6:00, 9:00 p. m.
WATCHUNG. Arrive—1:00, 6:45 p. m. Close—9:00 a. m., 2:30 p. m.
WARRENVILLE. Arrive—1:00 p. m. Close 9:00 a. m.
SUNDAY MAILS. Office open from 9:30 to 10:30 a. m.
Mail closes at 6:15 p. m.

E. H. BIRD, P. M.

A. H. ENANDER
Sanitary Plumbing, Gas Fitting, Steam and Hot Water Heating.
Contractor for Sewer Connections.
125 WATCHUNG AVE.

—It takes more than rings to transform a girl into a belle.

—The dyspeptic sometimes wonders if he didn't eat all the good things when he was a boy.

SAY BIG GRAFTER WILL BE INDICTED

Whitman's Man at Work Long Before Murder.

JACK ROSE MADE MISTAKE

At Becker's Order Demanded $150 From Club Where Politicians Enjoyed Friendly Poker Game—There Was Howl of Indignation and Word Got to Whitman.

New York, Aug. 19.—"The district attorney's office has obtained the connecting link between the crooked inspectors and the powerful police department official for whom they worked. Within three weeks this uniformed official and two inspectors will be indicted for extortion."

That statement was made by one of District Attorney Whitman's confidential aids. The district attorney, in Manchester, Vt., learned that his assistants had succeeded in directly linking the man higher up in the police department with the blackmailing operations of the uniformed officials.

On Saturdy night this assistant district attorney discovered who had been collecting graft for the influential official of the police department. At the same time he uncovered the collector's bank account covering the period between December, 1911, and August, 1912. In eight months the collector deposited $75,000. It was the method of transferring cash from the bank account of the collector to the pocket of the police department official that supplied evidence against the big man.

After Grafters Five Months.

The story told by the assistant district attorney, who says positively that there will be indictments within three weeks, was as surprising and as interesting as almost any detail of the explosive Rosenthal case.

He says that even if the angry Rosenthal hadn't gone to Whitman and made accusations of police crookedness that the district attorney would sooner or later have trapped the grafters. The information was coming slowly before Rosenthal set fire to the straw pile. But since the assassination the information has been pouring in. The story goes back to December, 1911, just about the time that Lieutenant Becker was becoming active in the Tenderloin.

"In that month," said the assistant district attorney, "Jack Rose, already pretty well known as Becker's collector, went to a poker club made up of well known politicians and demanded, on behalf of Becker, that the club put up $150 a month for the privilege of playing poker privately in its own rooms. Now, keep in mind that this club has been in existence for fifteen years. It wasn't a gambling house. Few people outside of its members knew that poker was played there.

"The men who belonged to it, and who often played a little table stakes or a modest limit game, were politicians of influence. They were amazed when Rose walked in and made his cool request. They couldn't believe their ears. But they didn't take very long to decide what to do. One of them said to Rose: 'Look here, you grafter, you go back and tell the man who sent you that if he ever makes a play of this kind again that I'll spend the rest of my life putting him in stripes. As for you, get out or you'll be helped out.'

Hear No More From Becker.

"Rose went in a hurry and never repeated the demand. Nothing was heard from Becker, and the club decided to let the matter drop. They weren't looking for publicity and it wasn't their business to stir up scandal. They were merely protecting themselves. But one of them was so mad that he told a close friend what had happened, and the friend happened to be connected with the district attorney's office.

"From that day this officer has been after Becker and other grafting policemen. We knew that one or two inspectors had blossomed into influence at police headquarters, and it was the talk all over town that they were working for one official. About five months ago we got information that clinched the belief that the grafting was widespread and systematic and under the management of big men, one of whom is a civilian outside of the police department, another of whom is the police department official referred to and another is a hotel man with political connections.

"Five months ago we began to shadow these men and their underlings. They couldn't go anywhere beyond the range of detectives. Lately they suspected that they were being watched, but it was too late for their suspicions to do them any good. We know where they met and with whom they talked.

"Little by little, out of a mass of information, we have built up a case against some of the biggest grafters that will be as strong as the murder case. I am not at liberty to say just how the connection between grafting inspectors and their protector in the police department was obtained. That information is part of the case before the grand jury, but this much can be said that when the name of the man who has been collecting for this official and who had been the go-between for this official and inspectors was learned the case became comparatively simple. We run down the collector's bank account. The big man had been rather indiscreet at times in getting his money. That is all I can say."

—Political activity frequently consists of an ability to dodge an issue.

—Every woman feels that she ought to join a society for the suppression of something.

JOSEPH H. JOHNSON, JR.

There Is Talk That He May Be the Successor to Waldo.

It is reported that Police Commissioner Waldo of New York will be asked for his resignation. Joseph H. Johnson, at present fire commissioner, may be his successor.

T. R., "DELIGHTED," IS BACK AT OYSTER BAY

Jubilant at Reception He Got In New England.

Oyster Bay, N. Y., Aug. 19.—Colonel Roosevelt is back to Sagamore Hill flushed with satisfaction over the impression he believes he has made in Massachusetts and Rhode Island and jubilant over the unexpectedly enthusiastic reception accorded to him in those two states. While he reiterated again that he would studiously avoid making a personal attack upon Governor Wilson, he desired to make plain his determination to give blow for blow if the governor himself opened hostilities. The colonel said he considered his reply to the aspersions cast on the Progressive platform by Wilson as very neat.

It was not necessary, he continued, for the Progressive party to borrow from the Democrats or Republicans, while on the part of Democratic candidate there seemed to be a strong disposition to point out continually the resemblance of his principles to those of the Progressive.

MOB TRIES TO LYNCH SLAYER

West Virginians Attack Policemen, Who Fire Into Crowd.

Clarksburg, W. Va., Aug. 19.—Police officers and deputy sheriffs guarding the Italian, Joseph Devona, who murdered James Devine and Mike Clancy, were compelled to fire upon a mob that made an attempt to lynch Devona.

Extra officers are on guard at the city jail, and every precaution has been taken to prevent the storming of the place. It is feared that another attempt will be made to secure Devona.

The officers were taking Devona through the streets to the jail when the mob made a rush. The situation became so critical that the police opened fire, and the mob fled to cover.

EARTHQUAKE IN ARIZONA.

Seismograph at Georgetown University Records Shock In West.

Albuquerque, N. M., Aug. 19.—According to a dispatch received, Williams, Ariz., 400 miles west of here, was severely shaken by an earthquake.

Washington, Aug. 19.—Pronounced earth shocks at a distance of about 1,200 miles were recorded by the seismograph at Georgetown university, lasting five and a half minutes. The disturbance, which is not believed to have been particularly severe, probable occurred within the United States.

BOY'S SECOND POISON VICTIM

Father of California Youth Who Killed His Mother Dead.

Santa Rosa, Cal., Aug. 19.—The poisoned coffee that killed Mrs. James Clark last Sunday caused the death of her husband.

Their fifteen-year-old son Adam was charged by a coroner's jury with the murder of his mother. The boy confessed he put poison in his mother's coffee pot because she had scolded him.

WEATHER EVERYWHERE.

Observations of the United States weather bureau taken at 8 p. m. yesterday follow:

	Temp.	Weather.
Albany	64	Cloudy
Atlantic City	74	Rain
Boston	69	Cloudy
Buffalo	70	Cloudy
Chicago	80	Cloudy
St. Louis	88	Clear
New York	77	Cloudy
New Orleans	86	Clear
Washington	84	Cloudy

—Blobbs—"When Polly Peaches gets into her bathing suit she affects me like champagne." Slobbs—"Yes, she is extra dry."

BANKS TO RECEIVE CAMPAIGN FUNDS

Their Aid Asked In Popular Donation Plan.

M'ADOO SENDS LETTER.

Meant to Be Nonpartisan Proposition. New Method, Originally Suggested by Governor Wilson, Calculated to Eliminate All Corporations Seeking Favors.

New York, Aug. 19.—William G. McAdoo, vice chairman of the Democratic national committee, will send this week to every bank and trust company in the United States a letter asking its officers to accept campaign contributions not only for the Democratic party, but for the Republicans and Progressives also.

Along with the letter which Mr. McAdoo sent went a letter from Governor Wilson in which the governor said that "to bring about the election of a president through a campaign financed by popular subscription would be a distinct and gratifyng triumph."

Mr. McAdoo thinks that his idea will go a long way toward eliminating the evil of large campaign contributions from corporations and others who would have favors to ask in case the contributions help a party into power. It is no new thing, he was pointed out at Democratic national headquarters, for parties to appeal to the voters for contributions, but Mr. McAdoo thinks it will be easier for individual voters to give money in small sums through their banks than to send it in checks or money orders through the mails. He figures that there will be more small contributors than ever before.

Patriotic Service, Says Letter.

This is Mr. McAdoo's letter:

Dear Sir—An unprecedented opportunity is presented to the banks and trust companies of this country for the performance of a patriotic service of inestimable value to the people. There has long been a deep seated conviction in the public mind that presidential campaigns have been financed by certain interests having a special stake in the control of the government. It is clear that such campaigns should, for the common good, be free from the suspicion of sinister influences.

The Democratic party at least will respond to the overwhelming popular sentiment in favor of the financing of presidential campaigns by the people themselves. This year's campaign must be financed by popular subscription. These cannot be secured unless convenient and responsible agencies all over the country are provided for the receipt and transmission of subscriptions.

Banks, trust companies and newspapers are the best agencies. The newspapers are already at work. Will the banks and trust companies perform the same patriotic service? The banks and trust companies of course will not be partisan. They should accept and transmit subscriptions for each of the national parties if they act at all.

Will you agree to receive and transmit subscriptions to the Democratic national committee, the Republican national committee and the Progressive national committee? Speaking for the Democratic national committee, I would not ask you to act for one unless for all. This must be a patriotic service to the public and not to any one party. Each day a list of the banks agreeing to act will be given to the press. Will you kindly telegraph at our expense if you will serve? If you agree to do so, please notify the newspapers of your community. In order that you may know the attitude of Governor Wilson in regard to popular subscriptions, I inclose a copy of a letter from him on this subject, just received. W. G. M'ADOO.

Governor Wilson's Letter.

This is the letter from Governor Wilson and which Mr. McAdoo inclosed:

Bringing about the election of a president through a campaign financed by popular subscriptions would be a distinct and gratifying triumph. It would strikingly evidence the renewed supremacy of the people and would mean the permanent emancipation of our government from those selfish influences which have too long been relied upon to furnish the campaign funds in return for favors to be bestowed. I am in hearty sympathy with every effort that may contribute to such a result. The idea back of the proposed contributors' movement is thoroughly commendable, and I hope that you and your associates will push it and make it an effective instrument for the attainment of so praiseworthy an object. Yours very truly, WOODROW WILSON.

There are upward of 17,000 banks and trust companies in the United States. In 1904 and 1908 Democratic newspapers in various parts of the country raised for the party treasury more than $250,000, but it is supposed that Mr. McAdoo's scheme will produce a much larger amount.

WOULD UNSEAT BOWMAN.

Chairman Ansberry Charges Corruption and Bribery In His Election.

Washington, Aug. 19.—"Political corruption" and "bribery" were terms employed by Representative Ansberry of Ohio, who made a bitter attack in the house on the right of Representative Bowman of the Eleventh Pennsylvania district to occupy his seat on the ground that his election was obtained by fraud.

Ansberry was severe, charging that corruption of all sorts, including the purchase of votes, was proved by the evidence. He charged that Bowman was anxious to delay the vote and that he feared to speak in his own defense on the floor.

Has Put 164 to Death.

Albany, N. Y., Aug. 19.—With the execution at the state prisons this week of nine men, State Electrician Davis has put 164 murderers to death according to the records of the state prison department.

—Hoax—"Borrowell has such taking ways." Joax—"Well, I wish he would cultivate some bringing-back ones."

No Place Like Home
these days when you have a few cold bottles of
Bartholomay
Rochester
BEER or ALE
on the ice. For 60 years the quality of this famous brew has never been equaled.
Distributed by
H. HAURAND
Plainfield, N. J.
Telephone 229.

IT'S EXCEPTIONAL

Men who are well posted—who travel—say that our summer suitings are of exceptional excellence and aristocratic exclusiveness. When you select a suiting from our stock you can do so with the absolute certainty that you are securing not alone a pure wool or pure silk and wool fabric but you are also securing a fabric whose design is exclusive. Of course, the style and fit will be A-1—that's guaranteed.

E. H. PUTNAM
432 Watchung Ave. 'Phone 1976-W.

WE ARE EYE SPECIALISTS

Making the eye and its needs our study. We especially invite those who may have been improperly fitted elsewhere to take advantage of our skill. Come in at once and have your eyes examined FREE. Your eyesight is too precious to be trifled with.

STILES & CO.
PHILADELPHIA EYE SPECIALISTS
at 107 East Front Street, Every Thursday.
Hours 10:00 a. m. to 5:00 p. m.

PROPOSALS FOR ROAD IMPROVEMENT WORK.

Sealed proposals will be received by the Committee on County Roads, Union County Board of Chosen Freeholders, at 3:00 p. m., on Tuesday, September 3, 1912, at the Court House, Elizabeth, N. J., for the following described work:

Improvement of South Avenue, from Summit Avenue to Terrill Road, in the Borough of Fanwood, Union County, N. J., being about 1.344 miles in length.

The items of the work are as follows:
Excavation, 1578 cu. yds.
Road Surface, 12804 sq. yds.
Crushed Stone, 1806 tons.
Cleaning and Scraping gutters, 12000 lin. ft.
Culvert at Martine Avenue, complete.
Culvert at station 41x25, complete.
Cobble Stone gutters, 66 sq. yds.
Tile underdrains, 1600 lin. ft.

Plans, cross-sections, profiles and specifications for this work may be examined at the office of the State Commissioner of Public Roads, State House, Trenton, N. J., and also at the office of the County Engineer, 120 Broad Street, Elizabeth, N. J. Bidders may secure copies of the plans and specifications by leaving a deposit of $10.00 with the County Engineer, as a guarantee that the same will be returned.

Each bid must be accompanied by a certified check for the sum of $1,000, made payable to the County Collector, as a guarantee of good faith, as set forth in Section 15 of the specifications for the work.

The right is reserved by the Committee on County Roads and the State Commissioner of Public Roads to reject any or all bids, as may be deemed best for the interests of the County of Union, and the State of New Jersey.

JACOB L. BAUER,
County Engineer.
8-15 16 17 19 21 22 26 28 30 31—9 2

E. B. MAYNARD'S
Tonsorial Parlors. Electrical Massage for Face and Hair. First-class Work. Children's Hair Cutting a Specialty.
Tel. No. 754-R. 141 North Avenue

ON YOUR WAY
to the station stop and see Alex Stilla, the Barber, who has opened an up-to-date shop on Depot Park, near Eastbound Station. Special attention to children. 'Phone 523-J.

Plainfield Daily Press

Published Daily except Sunday, by the PLAINFIELD PRESS COMPANY, 105 North Avenue.

Entered at the Plainfield, N. J., Postoffice as Second Class Mail Matter.

Leslie R. Fort and Ralph L. Morrow, Editors and Managers.

TELEPHONE PLAINFIELD 1300.
Private Branch Exchange connecting all departments.

Two cents a copy. Ten cents a week. $5.00 a year in advance. Delivered by carrier or by mail. No extra charge for papers mailed to points in the U. S. and Canada.

Any subscriber failing to receive a single issue will confer a favor by notifying the business office.

Advertising rates mailed on application.

Copy for change of Advertisements to ensure change for same day must be at the office by 9:00 a. m.

Aug. 19 in American History.

1692—Second execution of witches at Salem, Mass.; four men and one woman hanged.

1800—James Lenox, philanthropist, founder of the Lenox library in New York city, born; died 1880.

1812—Famous fight between the United States frigate Constitution (Old Ironsides) and the British ship Guerriere. The Guerriere was captured.

1867—Alvan Clark, celebrated maker of telescopes, died; born 1808.

ASTRONOMICAL EVENTS.

(From noon today to noon tomorrow.) Sun sets 6:52, rises 5:15. Evening stars: Mercury, Venus, Mars, Jupiter. Morning star: Saturn.

Plainfield, N. J., August 19, 1912.

There is no time when an attack on a person's character has so little influence with the American people as it has during the heat of a political campaign. This has been proven time and time again. The American public always brands a charge against any man who is running for office as the charge of a political enemy, and no matter how serious that charge may be, unless it is inspired by men other than those who are actively engaged in politics, no attention is paid to it. We suppose that before the campaign is over Colonel Roosevelt, who is probably the most maligned man in American public life today, Governor Wilson and President Taft will all be subject to every kind of an attack that small minded men can think up for the partisan press to print. The first evidence of this came last week when a woman with a name easily confused with that of the wife of the New Jersey Governor gave out an interview saying that she believed that it was perfectly proper for women to smoke cigarettes. Of course some sensational newspapers took advantage of the opportunity to try to create the impression that Mrs. Wilson had made the statement, and she was compelled to make a denial of the story. It seems to us that such yarns need not be dignified by an answer. When we read of the careers of men in public life today, there is hardly an account in which the influence of the wife is not described as having had much to do with the success of the husband, and the cigarette smoking kind of women are not the kind that show remarkable devotion to their homes. They would rather be off with other sporty women of their type, playing bridge or attending matinees, when they should be at home darning socks and seeing that things are made comfortable for the rest of the family. Mrs. Wilson need have no fear of the effect of the story so far as it may influence her husband's campaign.

Former Senator James Smith, Jr., is reported to be planning to enter the primary campaign for the United States Senatorship this fall, to succeed Senator Briggs, in case the Democrats carry the Legislature. The Trenton State Gazette has it figured out that Mr. Smith might be selected, if he made the fight, and secured the highest primary vote of any candidate running on the Democratic ticket. No one disputes that such is the case. There is only one way in which Mr. Smith could get the highest vote, and that would be for him to persuade favorite sons to run in every county, and then depend upon the larger normal vote in Essex and possibly Hudson, to make him top man, for no one disputes that the former Senator controls the Democratic organization in Essex county. Governor Wilson's fight against him and his machine has made him a back number in all other parts of the State, as was shown at the May primary, when he had to run as a district delegate in order to go to the Baltimore convention uninstructed, realizing that he could not carry the State against Wilson. When Governor Wilson opposed the Senator before it was because he felt that the preference of the people as expressed by the primary for Senator James E. Martine, should be respected. If Mr. Smith should enter the primary this year, showing that he was willing to trust his case to the people, Governor Wilson would in all probability take no part in the campaign, other than to cast his own ballot. The Governor's friends, however, could be depended upon to do their level best in all parts of the State to defeat the former Senator.

Another hero has died in the government service, and not from a bullet. Passed Assistant Surgeon T. B. McClintic, of the Public Health and Marine Hospital service, after giving two years to the investigation of the Rocky Mountain "spotted fever," during which he had practically eradicated the "tick" which carries the disease, has succumbed, a victim of the disease which he has so successfully fought. For fifteen years he has given his time to the service of the government and fellow man, and had just reached that age where service warranted his being placed in some position in which he could be of great service without endangering his life. While the death of such a man as Dr. McClintic is usually briefly noted, and then forgotten by the general public, he is as much entitled to a monument as many whose heroism is described for long years afterward, and Congress could do no more fitting thing than to provide a pension for the bride of a few weeks whom Dr. McClintic left behind.

Chairman Hilles, of the Republican National Committee, a few days ago said that Taft would carry thirty four States. Next William G. McAdoo, vice chairman of the Democratic National Committee, went Hilles one better, and said that Wilson would carry thirty-eight States. There is nothing left for Senator Dixon, of the Progressive National Committee, to do but claim the whole forty-eight. Optimism (in print) is one of the characteristics of the men who run political campaigns.

Dispatches tell us that the three candidates for the Presidency may meet at Atlantic City and all speak from the same rostrum. Let us hope that all will not appear at the same time.

"Would rather die, he says, than support wife," is the way a newspaper headline describes a man in Passaic. It would be better for the community if he had his way.

Yeggmen cracked the safe in the Little Silver postoffice twice in three weeks. Looks almost as if it was getting to be a habit.

THE TEMPERATURE.

The temperature report from The State Trust Company today follows: 9 a. m., 79 degrees; 11a. m., 85 degrees; 1 p. m., 85 degrees.

ITALIAN OWLS FEAST ORGANIZER OF THEIR NEST

T. W. Morgan, of Scranton, Pa., was the honored guest at a banquet given by the "Italian Nest of Owls" held at the home of Ercole Brancati, Terrill road, last night. Mr. Morgan was the organizer of the local lodge and has helped it to get on a substantial basis.

Speeches were made by the various officers during the evening complimenting the lodge on its brilliant start. Music, singing and a good feast were the features of the evening's pleasures.

SALE FOR BABY CAMP FUND.

A cake and candy sale was held at the home of A. G. Hicks, on East Second street, Saturday afternoon, for the benefit of the King's Daughters' Baby Camp and netted $7.05 for that end. The sale was presided over by Elizabeth Hicks, Helen McKillop and Gladys Alberts, who were assisted by Marjorie Oakley, of Newark. All of the children are under fifteen years of age and besides the sale cake and candy, fancy articles made by the children were also disposed of.

P. B. C. PONY.

Little Stahmen Herr, son of Mr. and Mrs. A. S. Herr, of the Plainfield Business College, is the proud owner of a new Shetland pony and he is seen daily riding the little animal on a small track next to the college on West Front street. The animal is a beauty and has a track record of 2.40. Stahmen received the pony as a present from his father who bought it from the Moffet farms at Lebanon. He isan expert rider and a speedy animal just suits him.

Detroit's Graft Scandal

MAYOR WILLIAM BARLUM THOMPSON of Detroit, Mich., who recently engineered a coup whereby a number of that city's aldermen were caught at bribe taking, was elected in 1907 on the Democratic ticket. His platform was "no compromise on three cent fares," a problem which has been paramount in the Michigan city's municipal affairs for years.

The active work in the exposure was done by Detective William J. Burns, whose services were enlisted by Mayor Thompson. Andrew H. Green, Jr., a public spirited citizen, footed the expenses of the investigation.

For years the Wabash railroad had been making efforts to get a large freight house and depot built, but in order to carry out the project it would be necessary to close a certain street and the consent of the board of aldermen was required. The chamber of commerce approved the idea, but the aldermen blocked it.

Stories were going around that the Wabash plans could not be got through without paying several thousand dollars in bribes. It was on this phase of the undertaking that Burns and his men got busy.

Burns had one of his operatives, W. J. Brennan, open offices in Detroit and announce himself as the representative

WILLIAM B. THOMPSON.

of the Wabash. This was done with the knowledge of the railroad people, who were made acquainted with the entire plan. Brennan drew up a petition to present to the aldermen in which was asked just what the chamber of commerce and Mayor Thompson had been trying to get for the Wabash. The aldermen promptly defeated the petition, which was what had been expected.

Then Brennan got to work several individual members of the board of aldermen and the secretary. He took them about the town in automobiles and discussed the situation while he was thus entertaining them. Certain sums were agreed upon to be paid upon the passage of the petition, which was duly put through the board. Then, when the aldermen came to Brennan's office to collect under the agreement, they were placed under arrest.

The aldermen and board secretary have been indicted and are now out on bail, totaling $50,000, pending trial. Edward R. Schreiter, the secretary, and at least one of the aldermen are said to have confessed.

Chicago University's Coat of Arms.

The University of Chicago has just adopted a new coat of arms after years of heraldic investigation and experimentation. The coat of arms shows, in heraldic terms, in a field argent, a phoenix gules, an open book, argent, bound, and the motto "Crescat scientia; vita excolatur" (suggested by

Professor Paul Shorey, and translated by him, "Let knowledge grow from more to more, and so be human life enriched"). The colors, gules (a fiery red) and argent, are the heraldic equivalents of the university colors, maroon and white. The university seal contains "the phoenix and the book" as its central figure.

—Advertise in the Daily Press.
—Read the Plainfield Daily Press.
—Advertise in the Daily Press.

"The August Furniture Sale"

Two more weeks and this big money saving event will be over. We have done an immense business, yet our stocks are just as fresh and complete as during the first days of the sale.

"THE SAVINGS AVERAGE FROM 25 TO 50 PER CENT."

Remember, you can buy Furniture at "August Sale Prices" on "Our Easy Payment Club Plan."

OSTERMOOR MATTRESSES

We are sole agents for these famous mattresses and carry a full line in stock at factory prices.

Size 3-0, at $10.00
Size 3-6, at $11.70
Size 4-0, at $13.35
Size 4-6, at $15.00

Mattresses in the August Sale

Elastic Cotton Felt Mattresses, made in two parts, full 50 lbs. and covered with the best grade of dustproof ticking; usually the sale on these mattresses is so great that we can't get them made up fast enough, so we reserve the right to make deliveries within a week.

Reg. $9.00 Mattress	Reg. $12.98 Mattress	Reg. $15.50 Mattress.	Reg. $23.50 Mattress.
6.98	9.50	12.50	16.50

$240—THE TREMAINE PIANO—Regular price $300. On a Club Plan, with a very reasonable payment down and $2.00 a week.

$480—THE TREMAINE PLAYER-PIANO—Regular price $600. On a Club Plan, with a very reasonable payment down and $3.00 a week.

Don't let this opportunity pass by without taking advantage of the purchase of an instrument. We will take your old piano in exchange, giving a good allowance.

Also the Francis Bacon Pianos and Player Pianos in many styles, during this exhibit 20 per cent. discount.

THE FRANCIS BACON PIANO COMPANY. W. E. MacCLYMONT, Sales Manager.

FURNITURE ON "THE CLUB PLAN." WOODHULL & MARTIN CO. SEWING MACHINES ON "THE CLUB PLAN."

FUNERAL OF W. L. MAULDIN, BROTHER OF MRS. CHAMBLISS

The Greenville, (S. C.) News, of August 16, gives an account of the funeral of Governor W. L. Mauldin, brother of Mrs. J. A. Chambliss, who died in that city on August 12. He was one of the leading men of the South, loved and respected by all who knew him, and many men of prominence attended the funeral which was held at the First Baptist church, Greenville, on Thursday, August 15.

Among those who took part in the service was Rev. Dr. J. A. Chambliss, former pastor of the First Baptist church, this city, now president of the Anderson Female College. Governor Mauldin was a visitor in this city several times when his sister resided here, and he made a number of friends in Plainfield.

FUNERAL OF WM. LOWRIE.

The funeral service of William Lowrie, aged 17 years, son of Mr. and Mrs. Louis Lowrie, who died in New York on Friday last, will be held at the Mt. Zion A. M. E. church, tomorrow afternoon at 1:30 o'clock. Rev. Littleton Sturgess will officiate. The burial will be in Evergreen cemetery. Mr. Lowrie formerly lived in Plainfield.

FUNERAL OF WM. MELICK.

The funeral service of William Melick was held at 2:30 o'clock this afternoon at his late home, Mt. Pleasant, there being a large attendance of relatives and friends. Rev. Dr. C. E. Herring, pastor of the First Presbyterian church, of which the family were attendants, officiated. The burial was in Hillside cemetery.

COUNCIL MEETS TONIGHT.

The Common Council will hold an adjourned meeting tonight to take up the matter of widening Somerset street; also to receive bids for street work. It is expected that there will be a quorum present, although several members of the Council are still out of the city.

MISS DOOLEY BURIED.

The funeral service of Miss Kathryn Dooley, who was a sister of Mrs. Frank P. Burke, of 825 West Third street, and was well-known in this city, was held at her late residence in the Bronx, N. Y., yesterday afternoon. Interment was made at Calvary cemetery, N. Y.

BICYCLE TO ASBURY PARK.

Franklyn Newell, Bradford Willard and Elston Hoagland started at 5:30 this morning on their bicycles for Asbury Park, where they expect to spend the rest of the week. On their way home they will spend a day motorboating on the Shrewsbury with Egbert Fountain.

DROP IN SECOND CLASS R. R. PROPERTY VALUES

Elizabeth, Aug. 19.—The second class railroad property valuations were filed with the Union County Board of Taxation, today, it being the first report since the State Commission fixed the valuations some time ago. The figures show a decrease all along the line of the New Jersey Central in Union county, except Elizabeth, where there is a slight increase.

The valuation in Plainfield for 1912 is $181,823,000 as against $183,473,000 in 1911. The total figures for the county for 1912 are $3,890,632 as against $3,981,368 for 1911.

PLAINFIELD SOLDIERS BACK FROM WAR GAME

Nineteen members of Co. K who took part in the mimic warfare during the past week in New York and Connecticut, arrived home last night, all feeling pretty good despite the hard work they were subjected to. The Plainfielders were attached to Co. I, Fifth Regiment, and excellent reports have been received concerning their work.

The Plainfielders say that they were glad to get the actual experience that the engagement afforded as it will better prepare them for any real trouble that might come to them in the future. Co. K will hold a meeting tonight and Captain Charles Peterson would like especially to meet all the members who are on vacation, or out of employment.

HE RODE WITHOUT A LIGHT.

Frederick Trefinger, of Warrenville, was fined $1 by Recorder Gano this morning in the North Plainfield court for riding a bicycle Saturday night without a light.

THE STATE TRUST COMPANY
Real Estate Department,

List your property with this Company and benefit by the advertising that we are doing both in Plainfield and New York.

VAIL
JEWELER and OPTICIAN . . .
236 Park Avenue
OPPOSITE NORTH AVENUE.

RITZ Inc.
BABCOCK BUILDING
CANDIES, ICE CREAM, DAINTY LUNCH

Headquarters for
GIBSON'S
RYE
E. C. WESCOTT,
115 East Front Street.

ORGANIZED 1864
THE FIRST NATIONAL BANK OF PLAINFIELD.
A COMMERCIAL BANK WITH SAVINGS and SAFE DEPOSIT DEPARTMENTS.
FOUR PER CENT. INTEREST PAID ON SAVINGS ACCOUNTS.

CITY NATIONAL BANK PLAINFIELD, N. J.
ORGANIZED 1875

Don't Be Satisfied With Doubtful Protection

for your valuables.
Neither home nor office are secure places for them.
Fire may break out, and burglars come at any time.
Put your valuables in our Fire and Burglar Proof Vault, where they will be Absolutely Secure.
Safe Deposit Boxes to rent $5.00 and up per year.

4% Interest paid on Savings Accounts.

3% Interest on Daily Balances of $500 or more, subject to check

Capital $150,000.00 Surplus and Profits $285,000.00 (all earned)

PAINTERS AND DECORATORS.

AGENTS FOR
LIKE TILE
The Sanitary Wall Covering
WOOD KRUSTA
Lithochrome Washable Wall Decoration.
Interior Decoration a Specialty
Woolston & Buckle
Painters and Decorators,
145 NORTH AVENUE.

Paint that Stays Painted
That has been my slogan for years. I aim to do the best possible painting—using only the best materials that the manufacturers can furnish and employing the most skilled mechanics that can be procured. I stand back of every job I do, and when I am allowed to use my own judgment in regard to the best method of doing it, I will gladly make good any work that by any chance proves defective.
JAMES C. HANSEN
Dealer in Wall Paper, Paints, Oils, Glass, Etc.
141 East Front st., Plainfield. Tel. 846
Estimates cheerfully furnished.

M. WARREN
PAINTER, DECORATOR
and PAPERHANGER
65 SOMERSET ST.
Opp. Saengerbund Hall. Tel. Con

EDUCATIONAL.

The Hartridge School
202 West Seventh Street, corner of Arlington Avenue, WILL BE RE-OPENED SEPTEMBER THIRTIETH.
A private school carefully graded throughout. Number in each grade limited. Special teachers of French, German, Art, Music, Calisthenics and Dancing.
New Open-Air Class
for delicate little children.
Montessori Class
for children under six years.
Elementary Department
seven grades.
Academic Department
five grades.
General and College Preparatory Courses. Certificate admits to Smith, Vassar and Wellesley.
Gymnasium
Regular morning classes in Calisthenics and Aesthetic Dancing. Special afternoon classes in Gymnastics, Basketball and Fencing.
Emelyn B. Hartridge, A. B., Principal.
For circulars or for further particulars addres Miss Hartridge, Oakwood, Plainfield. 8 6 tf

THIS IS NOT A "SHORT-TERM-SCHOOL."
It has long stood for Character and Real Business Training by True Educational Methods.
1905--HERR'S SCHOOL--1912
will give Better Service than ever this Coming Year.
Fall Term Begins Aug. 19th and Sept. 3d.
Enrollment Register open Now. Call, 'phone or write today for full information.
PLAINFIELD BUSINESS COLLEGE AND SCHOOL OF ENGLISH
A. S. HERR, Prin. and Propr.,
Woodhull-Martin Bldg., Plainfield, N. J.
mwf

L. Moralier & Son
Watchmakers and Jewelers,
WATCHES, CLOCKS and JEWELRY
Fine Watch and Clock Repairing a Specialty.
119 Park Ave. Plainfield, N. J

WALKS
We Construct Them
Trap Rock, Cement
Experience
R. G. BUSH
Tel. Con 743-5 South Ave

SMALLEY Bros
143 NORTH AVENUE.
BUTCHERS
CHOICE MEATS
GAME IN SEASON.
ROASTING AND BROILING CHICKENS A SPECIALTY
BERKSHIRE SAUSAGE (home better).
Orders called for and delivered
Telephone 88 R.

Leland Manning
MASON AND BUILDER.
Estimates Furnished.
Jobbing a Specialty
1120 Myrtle Avenue. Tel. 847-J

KINDLING AND GRATE WOOD
Prompt deliveries. Orders received at 89 SOMERSET STREET.
JOHN MOBUS
P. O. Box 320 Telephone 15-F-3.

HOTELS.

WHEN IN PLAINFIELD, N. J. STOP AT
The QUEEN CITY HOTEL
All Newly Furnished. A la Carte Service Unsurpassed.
F. FLOERSCH, Prop.
W. M. FLOERSCH, Mgr.

HOTEL WALDORF
EAST FRONT STREET.
HENRY WINDHAM, Prop.
Gottfried Kruger's Extra Beer on draught. Imported Wines, Liquor and Cigars. Hotel accommodations and private Dining-Room.

Hotel Somerset
Under New Management.
Newly Painted and Papered throughout. Table Board and Rooms by Day or Week.
W. G. FEASTER, Proprietor.
97 Somerset St. Tel. 692-L

G. J. WEINMAN
CAFE
213 Park Ave Tel. 152J

HOTEL KENSINGTON
NORTH AVENUE
UNDER NEW MANAGEMENT.
House Thoroughly Renovated.
SUNDAY DINNER From 12:30 to 2 p. m. 50c

New Jersey Central
TRAINS LEAVE PLAINFIELD.
For New York—2.10, 3.41, 5.41, 5.36, 5.57, 6.27, 6.55, 7.22, 7.36, 7.44, 7.41, 7.55, 7.58, 8.12, 8.30, 8.36, 8.43, 9.29, 9.53, 10.20, 11.20, 11.52 a. m., 12.28, 12.58, 1.44, 2.11, 2.39, 2.55, 4.22, 3.48, 4.12, 4.36, 5.55, 6.18, 6.40, 7.41, 8.27, 9.27, 9.30, 10.15, 10.36, 11.28 p. m. Sunday—2.10, 3.41, 5.41, 7.23, 7.58, 8.52, 9.34, 9.42, 10.37, 11.52 a. m., 12.33, 12.58, 1.28, 2.09, 2.39, 2.55, 3.17, 4.29, 5.34, 6.57, 7.14, 8.13, 8.27, 8.35, 9.42, 10.28, 10.36 p. m.
For Newark—5.36, 6.27, (7.05 through train to Newark), 7.41, 8.36, 9.29, 10.20, 11.20 a. m., 12.28, 12.58, 1.44, 2.32, 2.55, 4.12, 4.36, 5.39, 6.18, 7.41, 8.27, 9.30, 10.36 p. m. Sunday—7.23, 8.52, 9.34, 10.37 a. m., 12.58, 1.28, 2.55, 3.17, 4.29, 5.34, 7.14, 8.13, 8.33, 9.42, 10.36 p. m.
For Easton, Bethlehem, Allentown and Match Chunk—5.18, *8.17, 9.47, 11.19 a. m., 2.00, 2.28, xx5.43, (6.59 p. m., Easton only). Sunday—5.45, 10.24 a. m., 1.58 cx5.43, 7.05 p. m.
For Wilkesbarre and Scranton—5.18 9.47 a. m., 2.28, 5.43 p. m. Sunday—5.45, 10.24 a. m., 5.43 p. m.
For Long Branch and Asbury Park, etc —3.41, 8.36, 11.20 a. m., (12.28 Saturdays only), 12.58, (2.11 through train), (3.22 Red Bank only), 3.48, 4.36, 6.18, 8.27, 11.28 p. m. Sunday—7.58 8.35, 8.52 a. m., (2.09 Red Bank only), 3 17, 10.36 p. m.
For Lakewood and Atlantic City—3.41, For Atlantic City[3:*p,,etaoi shrdlu cf 9.29, (12.28 Saturdays only), 3.22. Sunday —9.42 a. m., 2.09 p m.
For Philadelphia—6.42, 7.39, 8.45, 10.43, 11.53 a. m., 12.42, 1.55, 2.45, 5.13, 7.44, 7.42, 8.47, 9.46, 10.48 p. m., 1.20 a. m Sunday—8.45, 9.56, 10.43, 11.41 a. m. 2.42, 1.44, 2.45, 3.42, 4.38, 4.55, 6.38, 6.44 7.42, 8.47, 9.46, 10.54, 11.54 p. m., 1.20 a. m.
For Baltimore and Washington. Daily 8.48, 10.43 a. m., 12.42, 2.45, 6.44, 7.42 p m.
*Saturdays only.
xxExcept Easton and Bethlehem.
*Except Manch Chunk.
W. G. BESLER, Vice-Pres. & Gen. Mgr. W. C. HOPE, G. P. A.
5 25 12

JOHN WIRTH
(Successor to Henry Liefke)
BAKERY AND CONFECTIONERY
201-202 West Front St. Tel 72
Orders delivered at short notice

Hoagland's Express
BAGGAGE TRANSFER
Office: 116 West Second Street, in Plainfield Theatre Building.
Tel. 883-W. House Tel. 648-I.

Hodge's Pharmacy
Y. M. C. A. BUILDING.
BELLE MEAD SWEETS.
Telephone 62.

CHAS. KEIDERLING
FURNITURE PACKER.
Furniture, Trunks, Pictures, China, Glass and Bric-a-Brac Packed and Crated for Storage and Shipping. Storage Rooms to Let.
Tel. 559-J 258 E. Front St.

RAG CARPETS AND RUGS.
RAG carpets and rugs, also silk portiers made from your own material; we also buy carpet rags. Address William Spicer, Scotch Plains or William A. Schorb, & Co., 124 Madison avenue, Plainfield; 'Phone 707-W 10 2 tf

J. C. POPE & CO.
INSURANCE AGENTS
110 E. Front St. Plainfield, N. J

HENRY WIERENGA
FURNITURE, FREIGHT, BAGGAGE EXPRESS AND RIGGER.
PIANO MOVING A SPECIALTY
Residence 'Phone 517-R

PLAINFIELD WINDOW CLEANING CO
M. MERSTRICH, Prop.
Stores Offices, Private Residences, New Buildings Cleansed, Scrubbed and Oiled. Office, 121 Liberty St. Tel 1945-W.

JOHN WINZENRIED'S
Storage Warehouse
316-318 WEST FRONT ST.
Separate Rooms—Clean and Dry.
Furniture removed with care
Tel. 640-R. Residence 312 Lee Place

IN WOMAN'S REALM

MODISH MATTERS.

Three-quarter Length in Wraps Is Very New and Smart.

Wraps both for day and evening show a tendency to the three-quarter length.

Hats are still rather low on the head, but show more of the hair than formerly.

Parasols are of colored and white linen, embroidered or plain, to match the gown.

In Paris sleeve frills are very important; also jabot frills with vests and revers.

Women are once more using the old cream tinted Spanish lace for evening scarfs.

The dominant style tendency is better described by directoire than anything else.

The very delightful little suit pictured is developed in pale buff linen.

SUMMER DRESS OF BUFF LINEN.

The blouse is tucked becomingly, and the material is of sufficiently light weight to allow of this treatment. The skirt is five gored, and both blouse and skirt are closed at the front—a feature that in itself is appealing.

JUDIC CHOLLET.

These May Manton patterns are cut for the skirt in sizes from 22 to 32 inches waist measure and for the blouse from 34 to 42 inches bust measure. Send 10 cents each for these patterns to this office, giving numbers—skirt 7494, blouse 7378—and they will be promptly forwarded to you by mail. If in haste send an additional two cent stamp for letter postage. When ordering use coupon.

No. ..... Size.....

Name .....

Address .....

.....

The KITCHEN CUPBOARD

PINEAPPLE SALADS.

PINEAPPLES are now plentiful and inexpensive. Why not enjoy in its prime a fruit that is so delicious and does so much for our physical well being? The juice of the pineapple is cooling to the blood and acts mildly on both liver and kidneys. The delicate acid which the fruit contains is useful in cases of dyspepsia. To eat liberally of pineapple will tone tired nerves and bodies.

Fruit salads are particularly useful summer dishes. Served on curly lettuce they are very attractive. Some recipes for pineapple salads are given here:

A Fruit Combination.

Mixed Fruit Salad.—Take a large pineapple or two small ones; peel, slice and sprinkle with sugar and let stand on ice overnight. In the morning slice six bananas, four oranges, half a cupful of English walnuts chopped fine and add one cupful of sugar. Serve with or without cream.

Pineapple in Oil.

Cuban Salad.—Soak slices of canned pineapple in olive oil until tender. Then spread with cream and pimento cheese and a little pickled onion. This is served in a nest of parsley. No dressing is needed, as the vinegar is in the pickled onion, and the oil is in the pineapple.

In Lettuce Nests.

Pineapple and Lettuce Salad.—Cut slices of fresh, firm pineapple into small pieces. Add a cupful of finely chopped celery, one cupful of walnut meats and one cupful of orange pulp. Serve on white heart of lettuce leaves.

Mix one cupful of mayonnaise and stir it lightly with the pineapple, etc. Heap in the little lettuce leaves and decorate with chopped walnuts.

A Handsome Dish.

Poinsettia Salad.—A dainty salad is made by laying a slice of canned pineapple on a lettuce leaf. Heat a knife and spread cream or Neufchatel cheese over the pineapple, arrange pointed strips of pimento like the petals of a poinsettia over the cheese, heap mayonnaise in the center and put a stuffed olive on top.

Sweet Fruit Salad.—Quarter six oranges. Mix with half a can of sliced pineapple cut into dice. Add a dozen marshmallows cut into bits, then add broken English walnut meats. Mix well. On each salad plate place a lettuce leaf and some of the salad and dress with mayonnaise. This is delicious, besides being decorative for the table.

Anna Thompson.

PROBLEMS OF VACATIONISTS

How to Get Rid of the Summer's Tan and the Idler's Accumulation of Too Solid Flesh Is a Troublesome Question.

THE summer girl may be proud enough of her coat of tan at the end of the summer outing, but when she faces the fact that weeks of careful attention will be required to get her skin into condition it may be a matter for sighs rather than congratulation, for, while the "nut brown maid" is all very well in the rural regions where the dusky tints were acquired, society favors a fairer skin. Hence on the return at the end of the summer vacation season there is a rush for cold creams and lotions. An enterprising woman who makes a specialty of renovating temporarily damaged complexions or selling lotions designed to repair the ravages of winds and sun and waves on short order ought to be a success. There are plenty of simple lotions that she could supply to customers for this purpose at a profit.

The woman who makes her own lotions for this purpose will find lemon juice one of the safest and most desirable face bleaches. Combined with a little glycerin and rosewater it is effective and painless. Peroxide of hydrogen judiciously applied with a soft handkerchief is a rapid bleach. After it has been used the skin should be washed in warm water with white castile soap. When dried it should be well rubbed with the glycerin and rosewater lotion or well rubbed with a good cold cream.

When there is a tendency for the skin to peel off cold cream is the best thing to use. It will be healing and help in the removal of the dead skin. In such a case no bleaches are needed. The use of cold cream and a lotion of equal parts of glycerin and rosewater at night is all that is necessary.

There are many formulas for skin bleaches, but the simpler ones are the most harmless. A little borax dissolved in the water in which you wash is a gradual whitener. Buttermilk baths are also useful.

The summer sun is likely to bleach or discolor the hair. After sea bathing, particularly if the salt water has access to the hair, it may be hard and dry. A good tonic is what is required, and if you do not mind the odor a combination of castor oil and oil of bergamot is excellent for dry hair. Eau de quinine is also a good hair tonic.

The hands show the bad effects of the outdoor life unless one has been wise enough to wear gloves. Any of the bleaching and softening processes that serve for the face are excellent for the hands.

Very few women can honestly assert that they are indifferent to the appearance of their figure. To be possessed of one which is good undoubtedly adds pleasure to life if only for the distinction it confers on one's clothes, and clothes, we know, exercise a considerable influence on the mood of the wearer. Many women put on extra flesh in summer.

How one's pride and pleasure in a smart new frock are enhanced by the knowledge that it suits to perfection and that the grace of its folds will not be disturbed by the awkward gait which so often accompanies a bad figure.

Games and physical exercises are prescribed as remedies for the defect, but many of us have neither the time nor the means to indulge in such luxuries and with a sigh resign ourselves to the thought that we can never present the appearance of a modern Juno. To do so, however, is to make a mistake.

A very excellent remedy lies close at hand, one that even a croaker will admit is eminently suited to women. In a word, housework, whose varied branches call into play nearly every muscle in the body, is said to work wonders in effecting the transformation of a bad figure into a good one. Sweeping, washing and scrubbing and nearly every form of domestic activity develops a woman's muscles to the advantage of her figure.

For instance, sweeping tends to develop the chest.

The use of a carpet sweeper exercises the muscles of the back, while scrubbing floors has a beneficial effect on spine and chest.

Homemade bread is usually considered rather nicer than the ordinary variety. With what added pleasure shall we knead it knowing that thereby we are helping in the development of a shapely forearm!

Lastly, there are the innumerable errands entailing a pilgrimage up and down stairs. Such errands should be sought rather than avoided. If we are fat repeated trips will reduce our adipose deposit, serving also to develop the muscles of the thighs. So it will be readily seen that indulgence in household duties is a task to be sought in order to take a beauty tonic in very practical form.

A Darning Hint.

When darning large holes in children's black stockings—so worn that they are hardly worth mending—an excellent plan is to fix a patch of old veiling over the opening. The meshes of the net make a foundation for the needle, and you can darn as before but far more quickly.

AUTUMN COSTUME.

The Smart New Peplum Backed Suit.

MODEL IN BROWN WHIPCORD.

Although somewhat eccentric in cut, this new autumn costume is decidedly chic. It is made of brown and cream whipcord, with trimming of cream broadcloth.

The square, deep collar and square postillion, the pointed peplum and hanging cuffs are all interesting features of the new styles.

CLEANING EMBROIDERY.

An Easy Way to Renovate Fine Needlework.

Apropos of embroidery, lacemaking and fine needlework, it is well to know how to clean articles of this kind without having to send them to a professional cleaner.

If you will wash all your fine embroideries yourself by the following method, not trusting them to the hired maid or washerwoman, you will, no doubt, have splendid results:

Put a half pint of bran into the same amount of cold water and let it come to a boil slowly. After it has boiled twenty minutes strain off the bran water and add a pint of boiling water. Use this mixture instead of soap when washing fancy work, fine embroideries and laces for the first time. Be careful not to rub, wring or twist them, but just squeeze them gently with the hands after the first washing in this manner. Soap jelly made by dissolving a pure white soap in boiling water may be used.

A little salt added to the rinse water, which should be clean and moderately hot, will set the color in embroidery silks and cottons if there is any fear of them running. It is best to immerse colored embroideries in strong salt water before they are washed at all. Then there will be no danger of the colors running.

Fancy work should be dried as quickly as possible and ironed on the wrong side, first spreading the work over a folded blanket covered with a clean muslin so that when it is ironed the embroidery will stand out in bold relief, each stitch showing up as if it were new.

Fringed edges must be shaken out thoroughly while they are quite damp and never touched with the iron, or they will become matted and unsightly in a short time.

When ironing lace fold a Turkish towel, lay the lace right side down on the towel and press with a warm iron on the wrong side. This will allow the small upstanding threads on the towel to push through the mesh of the lace and make it look like new.

Never starch lace. Iron it before it has become entirely dry.

The Irresistible Lily.

When Mrs. Langtry was at the summit of her beauty and her fame—when crowds followed her in Bond street and in the Row—she met at a semi-royal dinner an African king. Mrs. Langtry, dazzling in her beauty, sat beside this king. She was in good spirits, and she did her best to amuse and please him. And she must have succeeded, for at the dinner's close he heaved a deep sigh and said to her, "Ah, madam, if heaven had only made you black and fat you would be irresistible!"

—The "pulling" powers of Press want advs. are unknown until tried

Close Saturday 1 P. M. Friday at 6 P. M. Other Days 5:30.
Telephone 5500—Market—Five Five Hundred.
L. S. Plaut & Co.
BEE HIVE. New Jersey's Shopping Centre NEWARK

Made-to-Measure Tailored Cloth Dresses Different Models at Special Prices

To begin with we desire to emphasize the fact that we make dresses to your measure, not in the ordinary way, but exactly as the most expert tailor does. Measurements will be taken, garments cut and basted and then fitted to you before being finished; thus assuring you a perfect fit with the first fitting. Samples of dresses will be shown, which may be tried on in order that a becoming model may be selected, and you may select any color cloth you desire and any color trim. Some are silk velvet, others are satin trimmed.

These dresses are reproductions of dresses selling at twice our price in exclusive specialty shops and every dress is guaranteed to fit.

This offering is for a limited time only. Best workmanship assured.

9.50 Value 15.00 | 14.50 Value 20.00 | 16.50 Value 25.00

711 TO 721 BROAD ST. NEWARK.
All Plainfield-Elizabeth Trolley Cars pass our door. Wagon delivery to Plainfield and vicinity daily. No Branch Stores.

ALASKA FREEZER
"The Freezer with the Aerating Dasher"
The most wonderful of all freezers. By means of its astonishing aerating spoons it whips air into every particle of the freezing cream, making ice cream that is a revelation in texture and delicacy. It breaks all records in speed—
makes perfect ice cream in 3 minutes.
Requires much less labor and uses less ice and salt than any other freezer.
A. M. GRIFFEN CO.
119-123 E. Front Street.
Plainfield, N. J.
Two 'Phones—6-214.

Ability, Put to Bed, Has No More Earning Power Than an Infant.
$5.00 WILL PAY FOR $5,000 INSURANCE
for one year. Grants $5.00 A WEEK INDEMNITY—Includes Surgical, Hospital and Graduate Nurses expenses also.
The Best Policy Issued—Covers Any Occupation.
Don't Wait Until You Get Hurt, but INSURE TODAY.
Liability Insurance is my Specialty. Come in and get a Specimen Policy.
Houses of Every Description for Rent.
The Largest International Liability and Accident Co.,
THE OCEAN ACCIDENT and GUARANTEE CORPORATION, LIMITED, of LONDON.
J. E. CURTIS, AGENT
183 NORTH AVE. TEL. 192

Join the Progressives
We are writing the most of their insurance.
REAL ESTATE LOANS RENTS
GEO. M. CLARKE CO.
INSURANCE OF ALL KINDS.
Babcock Bldg., Telephone 206 Plainfield

SCHEELEIN'S VARIETY MARKET
31 SOMERSET ST. TEL. 1974

ICED TEA AND COFFEE TIME

is now here. Just such days as these, when the mercury hit the 90 degree mark, suggested this most wholesome and at the same time economical, blood cooling beverage.

You will like our 50 cent Oolong Tea because it's superior in every way to any Tea you've ever tasted.

Our Java and Mocha Coffee makes a delicious drink.

NEUMAN BROS.

GROCERS

Watchung Ave. and Fifth St. Telephone 760

Efficient and Rapid Delivery Service to All Parts of the City

HAND'S EXPRESS CO.

OLD RELIABLE

STORAGE

All Rooms Separate, Light and Dry
Furniture Packed and Shipped

Office 69 Somerset St. 'Phone 541

LUXURIOUS APARTMENT

—Second Floor—

8 large rooms, 2 baths, 3 toilets, steam heat, separate hot water supply, electric light, gas range, open fireplaces, private piazza, 14x31 feet; store-room in basement.

GARAGE on premises.

Why rent a House and pay for water tax, coal, services of a man to care for furnace, sidewalks and grounds, removal of ashes, garbage, etc., when the rental of this apartment includes these items, thus reducing expense and care and adding to comfort?

Also for rent, Apartment in basement, 4 rooms and bath, suitable for studio, office work, chauffeur and wife, or servants.

Inspection invited. For terms, apply to owner,

138 Crescent Avenue.

8 13-1mo

AUCTIONEERS.

Murray, the Auctioneer

is now located at the old Auction Room Stand, 326 West Front street, near Grove. House... l goods and merchandise of all kinds bought and sold. We also pack China and crate furniture and have good dry storage rooms at moderate charges.

Over 20 years experience in business and conducting sales.

ROBERT MURRAY,
Auctioneer and Appraiser.
326 West Front St. 'Phone 666

The Leading
Auctioneers
W. A. SCHORB & CO.

Also Dealers in Second Hand Furniture—Bought and Sold.

120 Madison Av., Jackson Blg

Telephone 1707-W.

TO LET

Seven-rooms, all improvements, 1217 to 1263 Arlington avenue; half houses, $20. Seven rooms, all improvements; 74 Randolph road; single houses, $22. Three and four-room apartments, all improvements; 1348 West Front street, $12 to $18. Stable with big hay loft, carriage room, five stalls and five sheds; 1334 West Front street; rent reasonable. Four-room single house, part improvements; 79 Laramie road; $9.

We have a number of single and double houses for sale at practically your own prices and terms.

JERSEY STATE REALTY CO

1328 WEST FRONT ST.

CAMP . . . . . RAM'S . . . . . HORN

TOM MUIR, PROPRIETOR.

HALSEY ISLAND,
LAKE HOCATCONG

Sixth Season

OPENED SATURDAY, JUNE 29

It's just the place for a fellow to spend his vacation. Motor-boats to rent for excursion parties.

For terms, etc., address Tom Muir, Box 118, Nolan's Point, Lake Hopatcong.

ALL SEASONABLE

Plants and Cut Flowers

FLORAL DESIGN WORK A SPECIALTY

STANLEY

159 EAST FRONT ST.
'Phone 928. 6 20 tf

HARDWOOD FLOORING

PARQUETRY.

OLD FLOORS REFINISHED.

GEO. E. WATT

150 North Ave. Tel. 333-W.

L. L. MANNING & SON.

STEAM GRANITE WORKS.

Corner Central Ave. and West Front St
Opposite First Baptist Church.

Watchung Express Co.

Incorporated.

120 Madison Ave. Tel. 1664-M-2

All Orders Promptly Attended To.

SCHEPPS ARRIVES IN N. Y.; STATEMENT TO WHITMAN

New York, Aug. 19 (Special).—Sam Schepps, "wanted for murder," in connection with the Rosenthal killing, arrived in town this morning accompanied by a distinguished entourage. With him on the New York Central train that rolled in at 10 o'clock were District Attorney Whitman, Assistant District Attorney Rubin, Detectice Al Thomas, attached to the District Attorney's office; Detective Stewart, whom Schepps referred to facetiously as his "valet," and a crowd of photographers, special correspondents and camp followers. When District Attorney Whitman was asked if he had secured a statement from Schepps, he said: "I have and it is very satisfactory. He has corroborated Rose on many points."

RICHMOND COUNTY DISTRICT ATTORNEY SHOT BY CLIENT

New York, Aug. 19 (Special)—Albert C. Fach, District Attorney of Richmond couny, was shot and probably fatally wounded shortly after 9 o'clock this morning in his private offices on the second floor of the Stapleton Savings Bank building at Stapleton, S. I. The shooting was done, according to the police, by Mrs. Elizabeth Edmunds, 40 years old, of 258 VanDusen street, Stapleton, wife of Dr. John Edmunds, a dentist, of 610 Sixth avenue, Manhattan.

"Mr. Fach was my lawyer," she is quoted by the police as saying, "and was engaged in pressing my suit against my husband. He showed a lamentable lack of ambition in my case."

HERBERT'S FAT FRIEND.

He Kept the Appointment, but Didn't Transact Any Business.

Victor Herbert, the musician, owns a six story house up in the seventies, says the New York correspondent of the Cincinnati Times Star. It is built tall and narrow, like a well. Mr. Herbert's music room and study occupies the entire sixth floor, and there is no elevator. The other day one of Mr. Herbert's acquaintances wished to see him on a matter of business.

"I'll be here until sharp noon," said Mr. Herbert. "Then I must go to fill an engagement. I can't wait a minute after the hour."

Mr. Herbert's friend is built a good deal like an orange. He makes a good deal of fuss about plain walking. Stair climbing is a thing he never does except under compulsion. When he reached Herbert's home it was just twenty minutes of 12. The servant telephoned up to the music room.

"Tell him to come right up," said Mr. Herbert.

Mr. Herbert's fat friend began climbing. He paused at the top of the first flight to breathe a little while. His pause grew longer and more impassioned at the top of each succeeding flight. When he got to the sixth floor he was just able to dab a damp hand at Herbert and sit down in a stuffed chair and begin to remove the evidences of internal heat from his streaming forehead. Mr. Herbert pulled out his watch.

"It's five minutes to 12," he said warningly.

His fat friend waved his hand at him mutely and went right on doing some of the best panting of the current season. His well padded sides rose and fell like a hot air balloon just before the ropes are cast off.

"Two minutes," said Mr. Herbert.

"Uh, uh—ugh," said his fat friend, feeling the veins in his neck thicken.

"Twelve o'clock," said Mr. Herbert, snapping the cover of his watch. "Sorry. I must go. Goodby."

Fifteen minutes later the wraith of a fat man crept down six flights of stairs, standing on each landing and holding to the banister until his knees stopped trembling.

"Tell—uh—uh—Victor I'll meet him at the Lambs club," said he to Mrs. Herbert. "Street door."

Mixed Liquors Barred.

Rory MacSnory was the village blacksmith and one of the most powerful singers in the choir of the kirk at Auchlencheries. To show off his voice to full advantage he would vary his style from bass to alto and from alto to treble in the same hymn. The minister had long observed that Rory's methods were upsetting the general melody of the congregation's singing, and at length he resolved to bring the culprit to book.

"Hymn thirty-four," he announced, "and a'thegither! And, Mr. MacSnory, if ye're tae sing tenor sing tenor, or if ye're tae sing bass sing bass, but we'll hae nae mair o' yer shandygaff."

A Supreme Court Chip.

Mr. Justice Day of the United States supreme court has the distinction of being the thinnest member of that august body. His sallow cheeks and slight figure are in striking contrast to those of Chief Justice White, Associate Justice Lamar or any other member of that tribunal, for that matter. The eldest son of Justice Day, who is an attorney in Ohio, is unusually well built, weighing a good deal more than the average man. Attorney Day appeared before Justice Day and the other justices recently, and when he had completed his argument in behalf of a corporation which he represented Associate Justice Holmes leaned over to Justice Day and remarked, "Will that boy of yours is a block off the old chip."—Puck.

—Advertise in the Daily Press.

PRESS CLASSIFIED COLUMNS

Plainfield's Greatest Want and Exchange Market

COPY RECEIVED UNTIL 2 P. M. DAILY

One cent a Word for first insertion, one-half a cent a word for each subsequent insertion of the same advertisement for less than one month. Fifty cents a line, (six words) for one month. DOUBLE CHARGE FOR CAPITALS. NO ADVERTISEMENT RECEIVED FOR LESS THAN 10 CENTS.

The Plainfield Daily Press cannot give information regarding advertisements for which answers are to be sent care of the Press. Persons replying to office addresses must mail or leave written answers as stated in advertisement.

N. Y. CALEDONIAN CLUB'S ANNUAL FIELD MEET

The foremost Scottish organization in this country is the New York Caledonian Club, whose clubhouse at 846 Seventh avenue, Manhattan, is looked upon as the center of Scottish affairs. Beginning with the games held in the Elysian Fields in 1857, the club has always promoted New York's annual leading professional athletic event. On Labor Day, Monday, September 2, the fifty-sixth annual games of the organization will be held at Washington Park, Grand street, between Maspeth and Newtown, L. I., and it is safe to predict that they will eclipse in interest any previous gathering. The great five-mile race will bring in competition the fastest men in the United States and Canada. In addition to the regular prizes a gold medal presented by Walter Scott, of New York, vill be awarded to the best performer in the Highland Fling and Broadsword Dances. Extra prizes, presented by Captain William G. Reid, will be given in the Highland dress competition for club members. One of the features of the club's annual meet is the large number of resident and visiting Scotsmen who attend in their picturesque Highland costume.

PERSONAL.

Miss Minnie Williams, of Sandford avenue, is sojourning at Asbury Park.

Mr. and Mrs. Charles Conover, of Elmwood place, are spending a week at Asbury Park.

Mr. and Mrs. Sidney Frazee, of Elmwood place, have returned from a sojourn at Asbury Park.

Miss Margaret Darby, of Watchung avenue, has returned after spending two weeks at Belmar.

Arthur Decker, of Brooklyn, spent the week-end with his grandmother, Mrs. William Green, of Somerset street.

The stork presented a baby boy to Mr. and Mrs. N. J. R. Chandler, of 14 Coddington avenue, Saturday morning.

Mr. and Mrs. Thomas Hall, of Brooklyn, spent the week-end with Mr. and Mrs. W. J. Hudson, of North Plainfield.

Miss Mabel Vreeland and Wallace Charlton, of Brooklyn, have been visiting Mr. and Mrs. Lemuel Smith, of Somerset street.

Miss Edith Pearson has returned to her home on East Front street, after spending part of her vacation at Asbury Park.

Miss Ida Saums, of Church street, has returned home after spending two weeks with her aunt, Mrs. Thomas Currin, Jr., at Asbury Park.

Mrs. Lewis Bimble and children, of Jefferson avenue, left Saturday for Hunterdon county, where they will spend the next two weeks with her parents, Mr. and Mrs. G. Wyckoff.

JOHN G. REINMANN.

John G. Reinmann, aged 26 years, of 31 Harrison avenue, North Plainfield, died yesterday folowing a long illness with pulmonary trouble. He was a machinist and was employed at Garwood. He is survived by a wife and two children. The funeral service will be held at 2 o'clock tomorrow afternoon at the late home and the burial will be in Hillside cemetery.

—Read the Plainfield Daily Press
—Advertise in the Daily Press.

AN ORDINANCE

To Amend an Ordinance Entitled "An Ordinance Establishing a Sanitary Code for the City of Plainfield," Adopted December 18, 1902.

The Board of Health of the City of Plainfield, by virtue of the provisions of the act of the Legislature of the State of New Jersey, entitled "An Act to Establish in this State, Boards of Health and a Bureau of Vital Statistics, and to define their respective powers and duties," approved March 31, 1887, the several supplements and amendments thereto, and of other acts, doth hereby ordain as follows:

That Article No. 5 of the Ordinance to which this is an amendment be and the same is hereby amended so as to read as follows:

Strike out the words "Section 3" and insert in place thereof "Section 4."

Section 3. Between the first day of May and the first day of October in each year, manure used for fertilizing purposes or otherwise, shall not be conveyed through the streets, shipped nor received in the City of Plainfield without a written permit from this Board of Health; nor shall any such manure be conveyed through the streets of this city at any time unless the same is adequately covered by tarpaulin or other suitable covering. 8 19 2m

—Advertise in the Daily Press.
—Advertise in the Daily Press.

AUCTION SALE

WEDNESDAY, AUGUST 21,
at 10 a. m., at
937 UNION STREET, PLAINFIELD.

Consisting of the following articles: one Ivers & Pond upright piano, mahogany case, this is a very fine instrument, practically new; willow rockers, 2 9x12 rugs, oak dining-room furniture consisting of sideboard, table, china closet, chairs and side table; white dresser; white chiffonier, white wardrobe, white chairs, shaving stand, Crex runner, oak dresser, folding cot, beds, bedding, pillows, bamboo set, table chairs and stand, book rack, gas range, water heater, stove and furnace coal, shades, dishes, pots and pans, and other articles too numerous to mention. All these goods are in good condition. Owner going abroad and has no further use for them and will sell everything without reserve.

WM. A. SCHORB,
Auctioneer.

D. GAVIN, Clerk.

Take Arlington Ave. car, get off at Union St. Sale a few houses from corner. 8 17 3

TO THE DEMOCRATIC VOTERS, and others interested in forming a Wilson and Marshall Club in the Borough of North Plainfield:

A meeting will be held in Debele's Auditorium, Chathom street, on Wednesday evening, August 21, for the purpose of forming such an organization. It is earnestly desired that all persons who may be interested, will attend.

Respectfully,
C. R. Thiers, M. F. Gano, W. C. Chandler, D. Bodine, W. Linbarger,
8 19 2 Committee.

Our business is negotiating small or large loans for people keeping house.

We charge a reasonable service fee, arrange payments either weekly or monthly, and give each customer a memorandum of agreement.

Honorable Dealing and Courteous Treatment.

HOUSEHOLD LOAN CO.

148 East Front Street,
Plainfield, N. J.

T. A. Moore
UNDERTAKER
612 E. Sixth St.
TEL. 741-R

A. M. RUNYON & SON,
UNDERTAKERS.
602 Park Avenue. Telephone No. 40.
Office open day and night.
Office of Hillside Cemetery.
New York office—50 Great Jones St
Tel. call 3245-Spring.
New York Embalmers License—1230
New York Registered Licensed Undertaker No. 518.

Established 1872.
P. CASEY & SON,
UNDERTAKERS AND EMBALMERS
Office 116 Park Ave., Tel. 884-W.
Res 417 W. 3d St. Tel. 902-R. Office open day and night. N. Y. office 16 E. 22d St., Tel. 2094-Gramercy.

DIED.

HAZLIN—At Dunellen, N. J., August 18, 1912, Anna A. Hazlin, aged 46 years, 11 months, 23 days.

Funeral at her late home on the Bound Brook road, on Wednesday, August 21, at 8 a. m., thence to St. John's R. C. church, at Dunellen, N. J., where a mass will be offered at 9 a. m. Interment St. Mary's cemetery, Plainfield, N. J. 8 19 2

LOST AND FOUND.

LOST—Saturday night, a lady's black hand bag containing a sum of money and papers with owner's name. Kindly return to Press office and receive a reward. 8 19 2

LOST—Child's gold chain; heart locket; on Watchung avenue or Front street, or in Proctor's. Reward if returned to this office. 8 17 2

REAL ESTATE AGENTS.

REAL ESTATE for sale, rent and exchange. Insurance in strong companies at lowest rates; money loaned on real estate. Thickstun & Emmons, 197 North avenue. tf

HELP WANTED—MALE.

WANTED—Plumbers and steamfitters helpers. Apply 187 North avenue. 8 1 tf

MONEY TO LOAN.

MONEY TO LOAN on bond and mortgage. Mulford, opposite depot. 12 28 tf

TITLES abstracted for purchasers of real estate and bond and mortgage loans. Chas. J. McNabb, 205 North avenue. 2 18 tf

MONEY TO LOAN on bond and mortgage. Charles L. Moffett, attorney, Woodhull & Martin Building. tf

MONEY TO LOAN on bond and mortgage. J. T. Vail. 5 9 tf

MORTGAGES placed on good security. Francis J. Blatz, First National Bank Building. 8 21 tf

$25,000 TO LOAN at 5 per cent in sums to suit, on good mortgages. Elston M. French, 171 North avenue. 9 19 tf

ROOMS AND BOARD.

TWO or three furnished rooms, all improvements. 243 Somerset street. 6 6 tf

ADJOINING rooms for permanent occupants, with board in private family. No. 2 Washington Ave. 8 19 tf

FURNISHED room to rent; center of town; light and airy and improvements. 334 East Fifth street. 6 15 tf

TO LET—Rooms, with board. Mrs. Whitlock, 440 West Front St. Telephone 418-M. 7 29 1mo

TO LET—Two connecting rooms; centrally located. Apply Neuman Bros. 7 18 tf

FURNISHED or unfurnished rooms to let. Call Titsworth, Babcock building. 8 13 tf

TWO comfortable rooms on second floor, with excellent board. Mrs. Berrian, 602 Madison avenue. 7 10 tf

REAL ESTATE FOR SALE.

CHOICE LOT for sale—Berkeley avenue, Netherwood; 95 foot front by about 235 deep. R. L. Richardson, Westfield, N. J. 'Phone 86-J. 10 8 tf eod

FOR SALE—Ten-acre farm, good location for gentleman's place; $2,600; bargain. Paul Kiefer, corner Warrenville road and Rock road, Watchung. 7 17 1 mo

FOR SALE—Property, 171 Duer, 7 rooms; improvements. Write or call A. G. Adams. 8 8 tf

FOR SALE—A few choice lots on Union street; the cheapest lots in Plainfield for the money. J. T. Vail. 7 19 tf

MISCELLANEOUS.

WOLFE poultry powder will make your hens lay; 15c per package. John P. Wolfe, 249 Somerset St. 8 19 2

STORE your furniture with the Plainfield Storage Company; reasonable rates. Orders left for moving vans, Nagle's, Front and Grove Sts 1 18 tf

H. H. BUTLER, D. V. S.—Pet animals a specialty. OFFICE AT WM. T. CAMPBELL'S, 108 Somerset street, 'Phone 230. Hospital for dogs. (Cut out for reference.) 1 8 tf

RIDING lessons; fine saddle horses to hire; horses boarded; exchanged Riding School, 775 Kensington avenue. 'Phone 194 1 8 tf

HELP WANTED—FEMALE.

WANTED—White girl for general housework. Call 615 East Second street. 8 17 2

WANTED—A cook, temporarily; also chambermaid. Apply 511 West Seventh street. 8 19 2

WANTED — Responsible woman, cook; Scandinavian Danish preferred. 44 Somerset street. 8 19 tf

WANTED—Competent white girl for general housework and assist with laundry work; good wages. Apply 953 Union street. 8 19 3

WANTED—A young girl to assist at 338 East Front street. 8 19 3

WANTED — First-class colored woman for general housework; no laundry. Call at 1201 Thornton avenue after 5 p. m. 8 17 3

WANTED—Operators; also learners; paid while learning. Schiller Bros., 320 West Front St. 8 1 1mo

SITUATIONS WANTED—FEMALE.

WANTED—Washing to take home with references. 633 West Fourth street. 8 17 3

FOR RENT.

FOR RENT—6-room apartment at 1229 East Second street; every modern improvement; an exceptional bargain; worth investigation Owner on premises. 5 21 tf

FOR RENT—Desk room in a desirable store in the heart of town. Address S. S., care Press. 8 19 12

TO LET—Store 94 Somerset St.; excellent business location. 8 19 3

TO LET—Apartment, 306 East Front street, first floor; 5 rooms; all improvements. 6 1 tf

FOUR rooms; Central. 321 Park avenue. J. Manley. 7 1 tf

TO LET—An up-to-date store in the main street of Dunellen, suited for an upholstery and furniture business; also two apartments in the same building. Apply to Frank Linke, 227 West Front street. 6 11 tf

TO LET—New 4-room apartments, 1349 to 1355 South Second street; rent $10.50 a month; city water. John Herrman, 411 Somerset street; 'Phone 70-J. 8 17 1mo

HOUSE to rent, 719 Carlton avenue; all improvements; ten rooms; hot water heat; select locality; hardwood floors; possession at once; 10 minutes walk from station. J. E. Curtis, 183 North avenue. 8 16 tf

FOR RENT—Eight new apartments; all improvements; five rooms each. Apply 423 John St. 8 9 2mo

TO LET—Two five-room flats, 40 Harmony street. Apply 36 Somerset street. 5 29 tf

TO LET—HOUSE IN NETHERWOOD; 2 MINUTES FROM TROLLEY OR RAILROAD. JOSEPH HARRIGAN, 929 SOUTH AVENUE. 8 8 tf

HOUSES for rent, all improvements, from $25 up; houses for sale, all prices; lots for sale. D. F. Dugan, 511 East Seventh St. 8 16 12

FOR RENT—To small respectable colored family, house of 6 rooms on Westervelt avenue, near Mountain. Apply J. V. E. Vanderhoef, at Woodhull & Martin Co. 5 8 tf

TO LET—4 and 5-room apartments; with all improvements, except heat; rent $17 and $18. M. F. Gano, 142 North avenue. 2 8 tf

FOR SALE.

FOR SALE—Upright piano, brass bed, 9x12 axminster rug, dining-room set, 16-inch electric fan, and other articles. 634 West Seventh street. 8 19 3

FINE family carriage horse or roadster for sale cheap; also several carriages in good condition. "ABC," care Plainfield Daily Press. 7 30 tf

FOR SALE—Surreys, buggies, wood wagons and business wagons; also harness at bargain prices. W. J. Conroy, 177 Somerset street, North Plainfield. 5 13 tf

FOR SALE—Rubber tire top buggy and harness, in good condition. 39 Prospect place, North Plainfield. 8 16 12

FOR SALE—Two-story frame stable in rear of 444 West Front street; special price to quick buyer. John P. Emmons, 197 North Ave. 8 15 6

EMPLOYMENT AGENCIES.

MURRAY'S Employment Registry office has removed from 226 East Front street to 326 West Front street, near Grove, at Murray's auction rooms; 'Phone 666. 5 17 tf

EMPLOYMENT Agency, Mrs. Keller, 22 Somerset place, the oldest and most reliable (all nationalities). 'Phone 1724. 7 1 tf

SITUATIONS WANTED—MALE.

YOUNG man wishes position at anything; ambitious, willing and honest. Address F. H. L., 325 Park avenue.

YOUNG man would like position as watchman or caretaker; best of reference. Address W., care Press. 8 16 3

CHAUFFEUR wishes position; reference. 'Phone 1933-W. 8 3 1mo

WANTED—MISCELLANEOUS.

FEATHER beds bought and highest price pand for them. John C. Lane, 674 South Second St. 8 16 6

WANTED—To purchase or hire, typewriter. Address P. B. C., care Press. 8 13 6

Out of town people will find it to their advantage to arrange to spend two or more days in Newark—at the Bamberger Removal Sale.

BAMBERGER'S
THE ALWAYS BUSY STORE
MARKET & HALSEY STS.

It would require ten pages in today's paper to enumerate all of the specials which we have prepared. In fact we doubt whether ten pages would tell the story.

BAMBERGER'S REMOVAL SALE

Hundreds of Thousands of Dollars' Worth of Merchandise at Drastic Price Concessions. Many Entire Stocks Reduced

THE GREATEST MERCHANDISING ATTEMPT IN LOCAL RETAIL HISTORY--IN FACT, ONE OF THE MOST DECISIVE REDUCTION MOVEMENTS EVER PLANNED BY AN AMERICAN STORE. THOUSANDS OF PEOPLE IN NEW JERSEY AND SURROUNDING STATES HAVE BEEN WAITING FOR BAMBERGER'S REMOVAL SALE AND WE HAVE TAKEN CARE THAT THE EVENT ITSELF SHALL EXCEED RATHER THAN MERELY MEASURE UP TO EXPECTATIONS. WE HAVE PLANNED THIS SALE UPON LINES HITHERTO UNKNOWN IN RETAILING--UPON A SCALE THAT CANNOT HELP BUT MEET WITH THE APPROBATION OF EVERY THINKING PERSON

WE HAVE REACHED THE PARTING OF THE WAYS.

THE TIME HAS ARRIVED WHEN IT BECOMES NECESSARY FOR US TO PUT AWAY THE OLD FOR THE NEW—TO DISCARD THE PAST FOR THE FUTURE—TO PREPARE TO ENTER UPON A BETTER AND **BROADER** MERCHANDISING COURSE.

SOME STORES FACE THIS SITUATION ONCE—SELDOM DOES A STORE FACE IT MORE THAN ONCE—AND SOME STORES NEVER FACE IT. THE BAMBERGER ORGANIATION WILL PROBABLY NEVER AGAIN DO WHAT IT IS ABOUT TO DO, NAMELY, REDUCE ITS ENTIRE STOCK TO **NIL.** IT IS NEITHER PLEASANT NOR PROFITABLE TO BE COMPELLED TO OFFER NEW MERCHANDISE, SUCH AS WE SHALL OFFER DURING THIS SALE, AT **REDUCED PRICES.** THE EXIGENCIES OF THE SITUATION DEMAND IT, HOWEVER, AND WE HAVE MADE UP OUR MINDS TO LEAVE NO STONE UNTURNED TO ACCOMPLISH A COMPLETE CLEARANCE OF EVERY DOLLAR'S WORTH OF GOODS IN OUR STORE. THE NEW STORE, **SHALL BE NEW** IN EVERYTHING BUT THE POLICY. THIS WE PROMISE YOU.

WHAT COURSE ARE WE GOING TO PURSUE?

THE ONLY COURSE LEFT OPEN TO US—THE ONLY COURSE THAT A GREAT BROAD-GUAGE INSTITUTION COULD POSSIBLY PURSUE. WE HAVE INAUGURATED A SALE IN WHICH NOT ONE OR TWO OR THREE OF OUR DEPARTMENTS WILL PARTICIPATE, BUT ONE IN WHICH **EVERY ONE OF THE SEVENTY-TWO DEPARTMENTS** UNDER THE ROOF OF OUR STORE WILL CONTRIBUTE SOMETHING.

"AM I TO REDUCE THE PRICE OF THIS GOODS?" INQUIRES ONE OF OUR STAFF. "AM I TO SELL THIS MERCHANDISE AT A LOSS?"

"CERTAINLY," WE REPLY, "THE NEW STORE **MUST** BE A NEW STORE IN THE STRICTEST SENSE."

THIS IS THE THEORY WE HAVE GONE UPON, AND IN MARKING DOWN OUR VARIOUS LINES WE HAVE DONE SO **CHEERFULLY** BECAUSE WE KNOW THAT OUR REWARD WILL SURELY BE FORTHCOMING WHEN THE NEW STORE IS OPENED WITH ITS SPLENDID FRESH, NEW LINES.

HUNDREDS OF THOUSANDS OF DOLLARS' WORTH OF MERCHANDISE WILL FIND ITS WAY INTO THIS SALE. EVERY DEPARTMENT HAS CONTRIBUTED LARGELY, WHILE IN FORTY INSTANCES **ENTIRE LINES** HAVE BEEN REDUCED. THINK WHAT THIS MEANS TO YOU! THINK WHAT A VERITABLE HARVEST IS IN STORE FOR THE THRIFTY! TRULY, THE BAMBERGER REMOVAL SALE OPENS UP A VISTA OF MONEY SAVING SUCH AS NO SALE EVER DID BEFORE—SUCH AS NO SALE EVER WILL AGAIN. EVERY INCH OF AVAILABLE TABLE AND COUNTER SPACE HAS BEEN UTILIZED FOR THE DISPLAY OF **UNDERPRICE MERCHANDISE.** THE WHOLE STORE IS DOTTED WITH PRICE TICKETS—EACH AND EVERY ONE OF WHICH CONVEYS A HELPFUL MESSAGE OF **MONEY SAVING.** IF WE WERE TO TELL YOU IN ACTUAL FIGURES THE NUMBER OF REDUCTIONS WE HAVE MADE YOU WOULD SCARCELY CREDIT US.

OUR ENTIRE SALES FORCE HAS RETURNED FROM ITS VACATION AND EVERY ONE IS **FRESH AND ACTIVE.** WE HAVE ALSO TAKEN ON SEVERAL HUNDRED NEW EMPLOYEES IN ORDER TO BETTER SERVE YOU. THE WHOLE BAMBERGER ORGANIZATION IS THOROUGHLY IMPREGNATED WITH THE SPIRIT OF THE REMOVAL. IT HAS BEEN THE THEME OF CONVERSATION AND THE SOURCE OF ACTION HERE FOR MONTHS PAST. EVERY DETAIL HAS BEEN CAREFULLY THOUGHT OUT, AND WHILE WE EXPECT THE LARGEST CROWDS THAT EVER ATTENDED A LOCAL SALE, WE CAN SAFELY SAY THAT ALL WHO COME WILL BE **PROPERLY CARED FOR.**

COME TO THIS SALE EXPECTING MUCH—COME WITH YOUR IDEAS KEYED UP TO THE HIGHEST PITCH—COME PREPARED FOR THE MOST **REMARKABLE VALUES EVER OFFERED** AT THE BAMBERGER STORE, AND YOU WILL GO AWAY PLEASED. SO PLEASED, IN FACT, THAT YOU WILL IN ALL PROBABILITY BE A DAILY VISITOR DURING THE REMAINDER OF THE SALE.

L. Bamberger & Co., Newark, N. J.

During July and August Closed Friday Night and Saturday at 1 P. M.

HAHNE & CO.

·IMPORTERS· NEWARK'S STORE BEAUTIFUL BROAD, NEW AND HALSEY STREETS ·RETAILERS·

WE GIVE AND REDEEM SURETY STAMPS

Still Selling Good Shoes for One Dollar a Pair

Women's, Misses' and Little Boys' Shoes Thousands of Pairs of Them

We did the biggest shoe business last week in the history of the store—naturally so with such wonderful bargain lots of shoes.

The people who came the first few days of the sale and bought went home and told others about the big bargains, and they have been coming since.

We have disposed of more than half the great purchase for this

Round Up of Factory Surplus Stocks

but the remaining lot is large and contains a variety of styles and sizes to suit all who come, and it will not be hard to find shoes to fit you in styles that you will like. So come for $1 shoes Monday, Tuesday and maybe thruout the week, and count on getting just as good bargains as those who were here last week.

It is the greatest footwear opportunity of the year.

Women's Patent Leather Pumps, Colonials and Ankle Strap Pumps, with welt and hand-turned soles, worth $2 to $3.

Women's Patent Leather Oxfords, with welt and hand-turned soles, worth $2 to $3.

Women's Gunmetal Oxfords, Pumps and Ankle Strap Pumps, with welt soles, worth $2 to $3.

Women's Oxfords of Tan and Black Vici Kid, worth $2 and $2.50.

Misses' Pumps of Patent Leather and Gunmetal, with low heels, and **Button and Lace Shoes** of Patent Leather and Gunmetal, good for dress or service, worth $1.50 to $2.50.

Women's High Shoes of Vici Kid and Patent Leather, in both button and lace styles, with welt and turned soles, worth $2 to $3.50.

Women's Tan Russia Calf Pumps and Ankle Strap Pumps and Oxfords, welt and turned soles, worth $2.50 to $3.

Women's Hospital Shoes with rubber heels—plain and patent leather tipped, worth $1.75.

Children's Button Shoes of Patent Leather and Gunmetal for dress wear or for school, worth $1.50 and $2.

Little Men's Patent Leather and Gunmtal Lace Shoes, worth $1.50 and $2.

Men's & Women's Underwear

DEEPLY CUT TO CLEAR OUR SHELVES

Tuesday will find us busy in our Underwear Sections because we are making prices that will attract many buyers. Good grades of underwear will go very cheaply.

Lot 1—Women's White Ribbed Vests, Pants and Union Suits—various styles; fine cottons and lisles; dependable makes; 25c to 50c grades; will be disposed of at 19c

Lot 2—Women's White Ribbed Lisle Union Suits; low neck, sleeveless knee-length styles; lace trimmed; reliable makes; good $1 grades, will go into this clearance for only 59c

Men's Light Weight Shirts and Drawers—Balbriggan, nainsook and open mesh weaves; various good styles; all of the 39c to 50c grades will be sold at 25c

Men's High Grade Silk Athletic Underwear—shirts in the popular coat style, drawers in knee lengths; good $1.50 values for only 59c

Men's Summer Suits $12.75

WORTH UP TO $25, TO GO AT $12.75

These are all fresh fine suits, taken from our regular splendid ready-to-wear stocks; made in two and three-button models, of all wood tweeds, worsteds and cassimeres; rightly fashioned; largely hand-tailored; suits you will be proud to wear; and they have been regularly priced up to $25; we ask you now to pick the one you like best and pay us only $12.75

Double Breasted Suits for Boys

Boys may participate in this clearance as well as their fathers and big brothers, as you will see from what follows:

Here Are Boys' Summer Suits in double breasted styles, all in light colors; nicely fashioned; for boys of 7 to 17 years; have been priced up to $9.98 going at the clearance price of $3.95

Boys' Norfolk and Double Breasted Suits, made by one of the best manufacturers in the country; this season's product; newest shades; all sizes; perfect in fit; regular $6 to $12 suits; take your pick at $4.89

Boys' Suits of Cheviot and Cassimere, with full knickerbocker trousers; 8 to 17 year sizes, and Norfolk Suits in 6 to 12 year sizes; neat patterns; latest models; regular $3 kind for $1.90

Boys' Wash Suits, a sample line, cut in sailor and Russian styles; made of Hydegrade Galatea and neat patterns of chambray, etc., sizes 2½ to 10 years; to go notwithstanding their higher values, at only 69c

Boys' K & E Blouses, made from the ends of cloths such as usually go into $1 and $1.50 blouses; all perfect; a full range of sizes; to be cleared out at only 42c

Boys' Khaki Trousers, 50c and 79c kinds for 35c

Hahne & Co. Broad, New & Halsey Sts., Newark, N. J.

TRY A PRESS WANT AD

GOVERNOR LEE CRUICE.

Oklahoma Executive Leads Raids on Prohibition Law Violators.

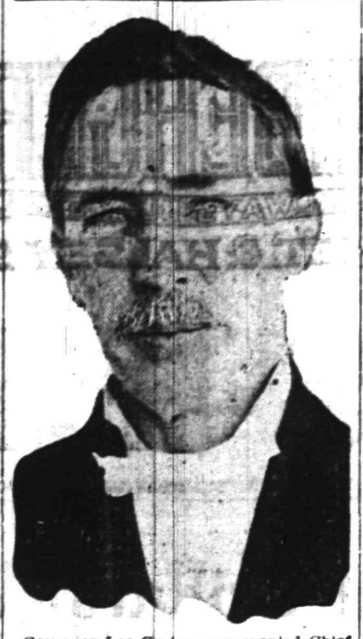

Governor Lee Cruice accompanied Chief Law Enforcement Officer Caudill and his men in a series of raids that resulted in the finding of ten establishments where the state prohibition laws, it is said, were being violated. The amount of liquor confiscated was small, due to a warning passed along the line that the raid was in progress. At several points it was necessary to chop down the doors before entrance could be gained.

BANKER'S WIFE SEES BURGLAR TAKE GEMS

Remained Quiet, She Says, to Save Husband's Life.

Atlantic City, N. J., Aug. 19.—Mrs. Walter F. Klem, wife of a Philadelphia banker, lay in bed and coolly watched a burglar steal jewels worth $12,000 from the apartment of her summer villa at this resort rather than chance injury to her husband by waking him.

For ten minutes the woman kept perfectly still, her eyes on the robber as he ransacked the room. She waited until she was, sure he had left the house before arousing Mr. Klem.

He immediately alarmed the neighborhood, organized a posse of wealthy cottagers and searched the neighborhood, some going in automobiles while others combed the district afoot, all to no avail. The police were notified and are working on the case.

TRAIN KILLS THREE WOMEN.

A Fourth Fatally Hurt on Baltimore and Ohio Tracks at Frostburg.

Cumberland, Md., Aug. 19.—Three young women were killed and a fourth probably fatally injured near Frostburg when a Baltimore and Ohio eastbound passenger train, running over the Western Maryland extension, struck the party just after they stepped off the westbound track to avoid an approaching freight train.

The dead are Mrs. Oscar Schneider of Orlando, twenty-seven years old, who came to Frostburg for "homecoming week;" Jennie Schneider, twenty-two, and Bessie Williams, thirty-two.

The injured are Edna, twenty-seven, head crushed and internal injuries, probably will die, and Minnie Schneider, thirty, bruised and suffering from shock.

FOR DOCTOR'S HEROISM.

Widow of McClintic, Who Died of Fever, May Receive $5,760.

Washington, Aug. 19.—In recognition of the quiet heroism of a physician whose life was a sacrifice to the disease he long had fought to eradicate, Senator Myers of Montana has introduced a bill to pay $5,760, an amount equal to two years' salary, to the widow of Dr. T. B. McClintic, who died here last week of Rocky mountain spotted fever.

Dr. McClintic was connected with the public health and marine hospital service, and so successful had been his work in fighting the deadly disease in the Bitter Root valley, in Senator Myers' state, that not a case of the malady developed there this year until the one which caused the doctor's death.

Seek to End White Slavery.

Washington, Aug. 19.—Extension of the crusade against the white slave traffic is contemplated by the department of justice. Agents already at work will be greatly augmented. In every imporant city energetic young lawyers will be invited to co-operate on the understanding they will be paid in such cases as result in conviction.

Mimic War in 'Wes'.

Fort Leavenworth, Kan., Aug. 19.—The western mimic war will begin in this state Monday, continuing until Aug. 29. Two full brigades, 6,000 men, consisting of regulars from Fort Leavenworth and Fort Riley and national guardsmen from Missouri, Kansas and Oklahoma, are to engage in the maneuvers.

Mr. and Mrs. Frank E. Wister and children, of West End avenue, left this morning for Atlantic City, where they will sojourn for awhilee.

PLAINELLEN TOOK SABBATH CONTEST

Scotch Plains Loses Much Talked Of Contest With a 5 to 3 Score.

FREDERICKSON WILD

Bases on Balls Costly—Many Substitutes Used—"War Horse" McLaughlin Reigns Supreme—Frederickson Has An Off Day.

Plainellen put one over on the 'Plains team in the game played yesterday at the 'Plains, the score being 5 to 3. "Old War Horse" McLaughlin was invincible, and the 'Plains men were only able to gather three hits from their old teammate, while twelve fanned the air. Frederickson, who was in the box for the 'Plains, was unsteady at times walking four men and forcing in one of the tallies. Five hits were made off his delivery, this in itself would not have helped Plainellen, but the three errors made by the home team were costly.

The 'Plains took the lead in the fourth inning by putting two runs across the pan. Frentz got on with a clean single after Gray and Denitzo had failed, H. Alberts put a fly to left field, Wilson muffed, and Hand came up and brought both men across with a three-base hit to centre. In the sixth Plainellen started with a merry-go-round. Martin went out by the fly route to Miller, Emery drew a pass, McLaughlin lined one to left garden, Dixon put a hot one to Mullin at short, Tommy fumbled. With the bases full Montross drew a pass forcing Emery across with Plainellen's first run; Dodge was the right man at the right time, and his single scored McLaughlin and Dixon. In their half of the eighth two more tallies were brought across. Dixon got one through Mullin's error, Dodge found another for centre field and Dixon came across on Hand's throw to second to catch Dodge, who came home later on Stratton's hit to centre.

The 'Plains managed to put one across in the ninth by the aid of McLaughlin, who hit three men, after H. Alberts had put a two-base hit to centre field, coming home on a wild pitch. McLaughlin, however, settled down and managed to pull out of the hole by fanning Wiltse and Denitzo.

Th score:

PLAINELLEN.

	R.	H.	PO.	E.
Giddle, 3b.	0	0	1	0
Martin, cf.	0	0	3	0
Emery, 2b.	1	0	1	1
McLaughlin, p.	1	1	0	0
Dixon, c.	2	0	12	0
Montross, 1b.	0	1	7	0
Dodge, ss.	1	1	2	0
Stratton, rf.	0	2	1	0
Wilson, lf.	0	1	0	1
	5	6	27	2

SCOTCH PLAINS.

	R.	H.	PO.	E.
Denitzo, rf.	0	0	2	0
Gray, 3b.	0	0	2	0
Frentz, 2b.	1	1	1	1
H. Alberts, lf.	2	1	2	0
Hand, c.	0	1	7	0
Mullin, ss.	0	0	0	2
Miller, cf.	0	0	2	0
Wiltse, 1b.	0	0	11	0
Frederickson, p.	0	0	0	0
	3	3	27	3

Score by innings:

'Plains	0 0 0 2 0 0 0 0 1	3
Plainellen	0 0 0 0 0 3 0 2 0	5

Summary—Three base hit—Hand, 1. Wild pitch—McLaughlin. Left on bases—Plainellen, 8; 'Plains, 5. Struck out—By McLaughlin, 12; by Frederickson, 8. Base on balls—McLaughlin, 0; Frederickson, 4. Hit by pitcher—McLaughlin, 4. Umpire—Mr. Winters. Time of game—1 hour 30 minutes.

MFRS. LEAGUE

A general shakeup occurred in the standing of the Manufacturer's Baseball League in their week end games and the Commercials are now leading the R. G. E. combination in the race for the Daily Press cup. By taking the game from the Public Service combination the Spicer aggregation crept a little nearer third place. The tail end Saurer combination took two from the top-notch R. G. E. team and by so doing climbed out of the cellar and took possession of fifth position. The beating handed to the league leaders puts an entirely different aspect on the chances of the R. G. E. ball tossers for a walkover in the league race.

MANUFACTURERS' LEAGUE STANDING.

	W.	L.	P. C.
Commercials	10	3	.769
R. G. E.	9	3	.750
P. S. C.	5	6	.454
Spicer	5	7	.416
Saurer	4	7	.363
Banks	3	8	.272

Results of Saturday's Games.

Saurers 8, R. G. E. 7 (11 innings).
Sauers 5, R. G. E. 1.
Commercials 12, Banks 2.
Spicer 12, Public Service 5 (6 innings).

The Spicer aggregation lived up to its predictions Saturday afternoon, and came out a winner over the Public Service team in the preliminary game on Crescent Oval with a score of 12 to 6. The game was fast and well played, and although it lasted for only six rounds this was plenty long enough to give the joint makers the superiority. The gas men took advantage of the appearance of Tommy Mullin on the Oval, and while he was waiting for the Plainfield and Bound Brook teams to get in action he consented to help his employers out and he was the whole show for that team. Out of four trips to the plate he got away with four lusty wallops, one of them a home run and two more went for two-base hits.

Both nines played a ragged game in the field and most of the runs were the direct results of misplays in the handling of batted balls, the two teams chalking up a total of fifteen errors. The official league season ended with the games Saturday afternoon, but there are a number of postponed games to be played off yet, and it is anybody's race until these games are completed. Dolan twirled one of his best contests of the season for the joint makers, and held the hard hitting gas workers to seven clouts.

The score:

PUBLIC SERVICE

	R.	H.	PO.	A.	E.
W. Mullen, ss.	0	0	1	0	2
T. Mullen, 3b.	3	4	2	1	0
Corriell, cf.	0	2	2	0	0
Schoffer, c.	1	0	8	0	2
Carver, 2b.	1	0	0	1	2
S. Montross, lf.	1	0	0	0	2
Roberson, 1b.	0	0	4	0	0
Duffard, 2b.	0	0	0	0	0
E. Montross, p.	0	1	1	1	1
	6	7	18	3	9

SPICER

	R.	H.	PO.	A.	E.
O'Loughlin, 3b.	2	1	1	2	1
A. Jaeger, ss.	2	2	1	2	3
Scott, 1b.	2	2	10	0	0
C. Thompson, cf.	2	2	1	0	0
C. Jaeger, lf.	1	2	1	0	1
Kieley, 2b.	2	1	2	1	0
A. Jaeger, c.	0	1	4	2	0
Wyckoff, rf.	0	0	0	0	0
Dolan, p.	1	0	1	2	1
	12	11	21	9	6

Summary—Home runs—T. Mullen. Two base hits—T. Mullen, 2. Bases on balls—Off Dolan, 1; off Montross, 1. Hit by pitched ball—By Montross, 2, (Thompson, A. C. Jaeger). Strike outs—By Dolan, 2; by Montross, 8. Stolen bases—Corriell 2, Thompson 1, C. Jaeger 1. Passed balls—A. C. Jaeger 3, Schoffer 2. Left on bases—Public Service 5; Spicers, 6. Time of game—1 hour 15 minutes.

The Commercials team of the Manufacturers' Baseball League took a one-sided game from the Banks on Saturday afternoon, by the score of 12 to 2. The game was loosely played and one-sided from start to finish, and the outcome was never in doubt. The offerings of Demlar were hit to the four corners of the lot and the Commercial players circled the bases at will. Conover, who twirled for the winners, was invincible and held the opposing hitsmiths well in hand at all stages of the contest. He allowed but six scattering hits and fanned eleven of the men who faced him. Harriman and Ricketts were the only ones who could do anything with his curves, and they each got two safeties. For the Commercials, Lambertson led off with the stick, getting a trio of lusty clouts, one of them being a three bagger and the other a two bagger. Clarke got into the limelight by pounding out a three-base hit which aided materially in the run getting.

The score:

COMMERCIALS

	R.	H.	PO.	A.	E.
Conshay, lf.	2	1	2	0	0
Clarke, ss.	4	1	2	1	0
Conover, p.	0	2	2	0	0
Randolph, 1b.	2	2	4	0	0
Lambertson, 3b.	2	3	0	0	0
Van Zandt, c.	0	1	12	1	0
Bock, cf.	0	1	1	0	0
Banks, rf.	2	2	1	1	1
Brokaw, 2b.	0	0	3	2	0
	12	13	27	5	1

BANKS.

	R.	H.	PO.	A.	E.
Gilmore, cf.	0	0	1	1	1
Dunning, 1b.	0	0	6	0	2
Dallas, 3b.	0	1	2	0	0
Ricketts, 2b.	1	2	4	4	1
Hallard, rf.	0	0	1	0	0
Vail, c.	0	0	7	0	0
Harriman, ss.	1	2	2	1	2
Davis, lf.	0	0	1	1	1
Demlar, p.	0	1	0	3	0
	2	6	27	10	7

Score by innings:

Commercials	3 0 0 1 3 3 0 2 x	12
Banks	0 0 1 0 0 0 0 0 1	2

Summary—Three base hits—Clarke and Lambertson. Two base hits—Conshay, Conover, Lambertson. Struck out—By Conover, 11; by Demlar, 2; by Ricketts, 2. First base on balls—Off Demlar, 1; off Ricketts, 1. Double plays—Ricketts (unassisted), Clarke to Brokaw. Umpire—Bock.

In the excitement following their win over the R. G. E. baseball team, the Saurer scorekeepers forgot to keep tract of the score and as the losers' official became discouraged long before the content ended, no box score of th ewonderful contest is obtainable. The two games played between the Saurer and R. G. E. combinations both resulted in victories for the former by scores of 8 to 7 and 5 to 1.

—Interested in outdoor life? Read the gossip on the Press sporting page.

PLAINFIELD GETS REVENGE ON OVAL

Dorflinger's Pets Wallop the Bound Brook Nine In Second Game of Series.

SLOCUM IS BATTED OUT

Score 9 to 4—Lidgate Twirls Masterful Game After Slocum's Retirement in the Fourth—Harter Hits the Ball Hard.

What Plainfield did to Bound Brook on Crescent Oval, Saturday afternoon, was ample to revenge the 16 to 2 beating dealt out by Bound Brook two weeks ago. The outcome of battle incidentally saved the lives of some of Plainfield's more ardent and hopeful supporters who had been boosting their favorites' stock to the limit. Spectacular fielding featured the work of both nines in the field and the respective box artists were time and again pulled out of some tight hole by a lightning heave on an almost impossible catch.

Although Frederickson twirled his usual steady and effective game the victory must be credited to a large extent to the men in the field who put up a gilt edged article of ball behind him. Slocum, on the other hand, allowed but six bingles during the four rounds he occupied the mound, but these together with the five bases on balls he dealt out and a few wild throws and slow returns to catch men pilfering bases gave the opposition nine runs. After Slocum retired in the fourth Eugene Lidgate went into the box and certainly proved that he could deal out the pill as well as receive it. During the five innings he faced the local hitsmiths he was practically invincible and held the side down with one hit and the score runless. When Lidgate was called upon to do the box work Henry Alberts was brought in from right field to catch and these two worked together like clock work.

The Plainfield nine was minus the services of Dalton, their star third baseman, but Bill Stallings cavorted around that station and a player bearing the name of Daly covered the keystone sack. He hailed from Fordham College in New York city and showed the goods as a second baseman.

Plainfield's big run harvest came in the third and fourth innings when a spasm of free trips to first and the trusty wallops of Joe Harter and Bill Stallings brought home the bacon. Harter got one of the prettiest three base hits seen on the Oval this year and ended up his afternoon's work by clouting out a two bagger. Wally Cosgrove was also there with the willow, getting a single and a two bagger out of four trips to the plate.

For Bound Brook the hitting laurels were monopolized by the two Plainfield players in the lineup. During the four innings Slocum was in the fray he strode to the rubber twice and both times clouted the pill for a safety. Tommy Mullin, the midget third baseman of the visiting aggregation, made his walloping ability felt and laced out two scorching extra base licks. He also played a snappy and consistent game in the field and added the life needed to his team's playing.

The game Saturday was the second of a series which has been arranged. The first contest resulted in a 16 to 2 walkover for the Newhouse club and Plainfield will go to Bound Brook next week for the deciding contest on the famous "tin can" diamond. The score:

PLAINFIELD

	R.	H.	PO.	A.	E.
Cosgrave, rf.	3	2	2	0	0
E. Stallings, lf.	0	0	4	0	0
Harter, cf.	3	2	3	0	0
Daly, 2b.	0	0	3	1	2
W. Stallings, 3b.	2	1	1	2	1
Driscoll, 1b.	1	0	5	0	0
Emery, ss.	0	0	1	2	0
Nelson, c.	0	1	8	1	0
Frederickson, p.	0	1	0	0	0
	9	7	27	6	3

BOUND BROOK.

	R.	H.	PO.	A.	E.
Mullin, 3b.	1	2	1	1	0
Bollinger, 1b.	0	0	3	0	1
Grimes, lf.	1	1	4	0	1
Alberts, rf., c.	0	1	6	0	0
Power, ss.	0	0	1	0	0
Nolan, cf.	0	0	1	0	0
Lidgate, c., p.	1	0	4	0	0
Shaw, 2b.	0	1	1	1	0
Slocum, p.	1	2	0	1	0
Roberson, rf.	0	0	3	0	0
	4	7	24	3	2

Plainfield	2 0 4 3 0 0 0 0 x	9
Bound Brook	1 2 0 1 0 0 0 0 0	4

Summary—Earned runs—Plainfield, 7; Bound Brook, 2. Left on bases—Plainfield, 4; Bound Brook, 9. First base on errors—Bound Brook, 3. Two base hits—Cosgrove, Harter, Mullin 2. Three base hits—Grimes, Harter. Stolen bases—Cosgrove, W. Stallings, Driscoll 3, Emery, Nolan. Sacrifice flies—Daly 2. Struck out—By Frederickson, 5; by Slocum, 3; by Lidgate, 6. First base on balls—Off Frederickson, 2; off Slocum, 5; off Lidgate, 1. Wild pitches—Frederickson, Slocum. Hits off Slocum 6, in four innings; off Lidgate, 1 in four innings. Time of game—1 hour and 50 minutes. Umpire—James Cullem.

SPORTS OF ALL SORTS

BASEBALL.

Results of Games Played in National, American and Other Leagues.

NATIONAL LEAGUE.

At Chicago:

										R.	H.	E.
Philad'phia	1	0	2	1	1	0	0	1	2—	10	9	1
Chicago	1	0	2	0	2	0	0	0	0—	6	7	4

Batteries—Seaton, Schultz, Rixey, Dooin and Killifer, Smith, Lavender, Reulbach, Cotter and Archer.

Second game:

										R.	H.	E.
Chicago	1	0	0	0	3	1	0	*	—	5	4	2
Phil'delphia	0	0	0	0	1	0	0	0	—	1	6	1

Batteries—[illegible]ney, Archer and Rixey; Schultz an[illegible]lifer. Umpires—Brennan and Owens.

At Cinci[illegible]

										R.	H.	E.
Boston	1	0	0	0	0	0	0	0	0—	5	8	0
Cincinnati	0	2	0	2	0	0	0	0	0—	4	9	2

Batteries—Tyler and Raridon; Benton, Humphries, Clarke, Kroh and Dickson. Umpires—Finneran and Rigler.

At St. Louis:

										R.	H.	E.
New York	2	0	2	0	2	2	2	0	0—	11	17	2
St. Louis	0	0	0	1	0	0	0	0	0—	1	6	2

Batteries—Marquard, Meyers and Wilson; Geyer, Wingo and Snyder. Umpires—Klem and Orth.

STANDING OF THE CLUBS.

	W.	L.	P.C.		W.	L.	P.C.
New York	75	31	.708	Cincinnati	52	59	.468
Chicago	71	38	.652	St. Louis	50	61	.450
Pittsburg	65	42	.607	Brooklyn	39	71	.355
Phila'phia	58	55	.491	Boston	30	78	.278

AMERICAN LEAGUE.

No games scheduled, all teams playing in the east.

STANDING OF THE CLUBS.

	W.	L.	P.C.		W.	L.	P.C.
Boston	77	35	.688	Detroit	55	60	.478
Wash'ton	69	44	.611	Cleveland	51	61	.455
Phila'phia	67	44	.604	New York	38	72	.345
Chicago	65	56	.495	St. Louis	36	76	.321

INTERNATIONAL LEAGUE.

At Newark:

										R.	H.	E.
Newark	0	2	2	0	1	0	0	2	*—	9	16	3
Montreal	0	0	0	0	0	1	0	0	1—	2	6	3

Batteries—Dent and Smith; Carroll, Taylor and Madden.

Second game:

										R.	H.	E.
Montreal	1	0	0	0	0	2	0	0	1—	4	9	1
Newark	0	0	0	0	0	0	0	1	1—	2	6	2

Batteries—Mattern and Burns; Gaskell, Lee and Higgins.

At Jersey City:

										R.	H.	E.
Rochester	0	1	0	0	1	0	0	1	0—	3	10	1
Jersey City	0	0	0	1	0	0	0	0	0—	1	3	3

Batteries—Akers and Blair; Viebahn, McHale and Wells.

Providence-Buffalo game postponed on account of rain.

STANDING OF THE CLUBS.

	W.	L.	P.C.		W.	L.	P.C.
Rochester	71	47	.602	Jersey C'y	58	61	.488
Toronto	68	49	.581	Buffalo	53	60	.469
Baltimore	59	55	.518	Montreal	53	68	.438
Newark	59	61	.492	Prov'ence	48	68	.414

NEW YORK STATE LEAGUE.

At Utica:

	R.	H.	E.
Scranton	5	11	0
Utica	1	10	3

All other games postponed on account of rain or wet grounds.

STANDING OF THE CLUBS.

	W.	L.	P.C.		W.	L.	P.C.
Utica	67	50	.573	Albany	54	54	.500
Troy	63	47	.573	Scranton	50	60	.455
Elmira	59	51	.536	Syracuse	49	64	.434
Wilk'arre	58	54	.518	Bingh'ton	44	64	.407

RUNS SCORED IN TWO BIG LEAGUES.

NATIONAL	Sat.	Sun.	Mon.	Tues.	Wed.	Thurs.	Fri.	Total
New York	5	11						16
Brooklyn	3							3
Boston	5	5						10
Philadelphia	2	11						13
Chicago	6	11						17
Cincinnati	4	4						8
Pittsburg	0							0
St. Louis	4	1						5
AMERICAN								
New York	23							23
Philadelphia	4							4
Boston	6							6
Washington	4							4
St. Louis	9							9
Cleveland	1							1
Chicago	5							5
Detroit	4							4

LEAGUE GAMES TODAY.

National

New York at St. Louis.
Philadelphia at Chicago.
Brooklyn at Pittsburg.
Boston at Cincinnati.

American

St. Louis at New York.
Cleveland at Washington.
Detroit at Boston.
Chicago at Philadelphia.

International.

Newark at Buffalo.
Jersey City at Toronto.
Providence at Montreal.
Baltimore at Rochester.

TAYLOR AND WOODLAND WIN.

William P. Taylor and H. H. Woodland, challengers, defeated Charles B. Morse and H. L. Moodey, holders, in the "goats" competition at the Park Golf Club, Saturday, by a score of 4 up and 3 to play. In the weekly competition for the President's cup, these cards were returned: Royle T. Phillips, 105, 28-77; William P. Taylor, 84, plus 2-86; H. H. Woodland, 97, 8-89; H. L. Moodey, 101, 11-90; Oliver B. Hill, 119, 29-90; Charles B. Morse, 106, 6-100.

S. S. LEAGUE

Saturday's games in the Sunday-school Baseball League developed a triple tie for first place between First Baptist, Monroe Avenue and Park Avenue. The Hope team did the unexpected by trimming Monroe Avenue to the tune of 12 to 3, thus setting them back a game and letting the other two teams now in the triple tie get a look into the first place argument. Temple Baptist went to South Plainfield and came back with the villagers scalps after one of the hardest fights yet staged in this league. Park Avenue got its bats working and bounded out a win against the First Baptist nine and by doing so made a bid for first place honors.

SUNDAY-SCHOOL BASEBALL LEAGUE STANDING.

	W.	L.	PC.
Monroe Avenue	7	4	.636
First Baptist	7	4	.636
Park Avenue	7	4	.636
Hope Chapel	6	4	.600
South Plainfield	3	7	.300
Temple Baptist	2	9	.181

RESULTS OF SATURDAY'S GAMES

Park Avenue 8, First Baptist 6.

Temple Baptist 6, South Plainfield 5 (11 innings).

Hope Chapel 12, Monroe 3.

Park Avenue lowered the colors of the First Baptist aggregation in the Sunday-school League race Saturday afternoon by taking a scorching 8 to 6 battle. Although the losers rallied after the fifth inning and scored consistently from then on, they came out of the fray two runs to the bad and sacrificed their top rung position. Heavy hitting, loose fielding and stolen bases told the tale, and in the fourth and seventh stanzas the Parks practically sewed the game up.

Although Smith twirled for a losing combination, he had decidedly the better of the pitcher's argument. He allowed but seven hits which were all pretty well bunched in the two run getting innings and fanned six of the opposing batters. VanArsdale was touched up for eleven bingles and fanned eight. He was accorded better support than Smith, who had to counteract seven bad misplays.

Besides holding up the receiving end in grand style, Stine contributed three healthy bingles out of five trips and brought three of his team's six runs across the pan. Bailey, Taylor, Pierson, Wilson and Tice also did good work with the wagon tongue, each getting a pair of life givers.

The game was featured by many close plays which brought forth volies of kicks from the various players. Nearly all of the runs scored were the direct result of the condition of the field. The ball was sidetracked from its regular course by a number of large stones and holes on the diamond.

The score:

PARK AVENUE

	R.	H.	PO.	A.	E.
Wilson, lf.	2	2	1	0	0
Mosher, 2b.	0	0	0	1	0
Gage, rf.	1	1	1	0	0
Tice, cf.	0	2	3	0	0
Hobson, ss.	2	1	2	5	0
Van Arsdale, p.	1	0	0	2	1
Trotter, c.	1	1	9	2	1
Mills, 3b.	0	0	1	1	2
Doane, 1b.	1	0	10	0	0
	8	7	27	11	4

FIRST BAPTIST.

	R.	H.	PO.	A.	E.
Townley, 3b.	0	2	0	1	1
Smith, p.	0	1	0	5	0
Stine, c.	3	3	10	0	1
Pierson, 2b.	0	2	4	4	2
Powlison, lf.	0	1	2	0	0
Taylor, ss.	0	2	0	1	1
Bailey, 1b.	2	2	10	1	2
Gilbert, rf.	0	1	1	0	0
Hardley, cf.	1	1	0	0	0
Krewson, rf.	0	0	0	0	0
	6	11	27	12	7

Score by innings:

Park Avenue	0	1	0	4	0	0	2	0	1	—8
First Baptist	1	0	0	0	0	1	1	1	2	—6

Summary—Earned runs—First Baptist, 2; Park Avenue, 3. Two base hits—Pierson, Bailey, Hobson. Struck out—By Smith, 6; by VanArsdale, 8. First base on balls—Off Smith, 3; off Van Arsdale, 1. Stolen bases—Tice, Hobson, Trotter 3, Stine, Bailey 2. Double plays—Pierson to Bailey. Hit by pitcher—Doane. Time of game 1 hour and 45 minutes. Umpires—Webster and VanWinkle.

Putting up the article of ball that is ticketed to win pennants, cups and any other kind of an inducement which is ever offered for first place in a championship race, the Hope Chapel baseball team trounced the last year's champions with a 12 to 3 score. The Chapelites displayed their old time form pounding the offerings of the Monroe pitcher when hits meant runs and circled the bases at will.

Hope Chapel had their runfest in the third and fourth innings when they came across with a total of nine runs. Monroe Avenue was never dangerous and although they did fairly good work with the stick their fielding was woefully ragged and seven misplays were chalked up behind Hess. Hope Chapel put up a faultless fielding game and accorded Schott encouraging support. The Chapelites' pitcher held the hits down to five and disposed of five along the strikeout route.

Terry was the shining light of victory for the victors, getting three two baggers out of his first trio of trips to the gutta percha. His batting added materially in the Hope's run getting.

The score:

HOPE CHAPEL

	R.	H.	PO.	A.	E.
Snyder, 3b.	2	1	2	2	0
J. Heron, ss.	2	0	2	2	0
Grisley, 2b.	2	1	4	1	0
T. Heron, lf.	0	1	3	0	0
Angleman, c.	2	1	4	2	0
Terry, cf.	0	3	0	0	0
Thorn, 1b.	0	0	10	0	0
Morris, rf.	2	1	1	1	0
Schott, p.	2	0	1	3	0
	12	8	27	11	0

MONROE AVENUE

	R.	H.	PO.	A.	E.
Gunzleman, 2b.	0	0	3	1	0
Dorman, c.	1	1	2	4	0
Hess, p.	2	2	4	0	2
Beekman, 3b.	0	0	6	0	0
W. Brown, 1b.	0	1	0	1	2
Pennoyer, lf.	0	1	3	1	0
L. Brown, ss.	0	0	2	2	3
Van Norden, cf.	0	0	1	1	0
Alpaugh, rf.	0	0	3	0	0
	3	4	24	10	7

Score by innings:

Hope Chapel	0	0	4	5	2	0	0	1	x	—12
Monroe	0	0	0	2	0	0	0	0	1	— 3

Summary—Two base hits—Terry 3, Hess. Left on bases—Monroe, 1. Struck out—By Schott, 5; by Hess, 2. First base on balls—Off Schott, 1; off Hess, 2. Wild pitch—Hess, 1. Passed ball—Angleman. Hit by pitcher— Gunzleman. Umpires—Toense and Pennoyer.

Temple Baptist journeyed to South Plainfield Saturday afternoon and came back with the better end of a 6 to 5 score after a long drawn out eleven inning contest. The game was one for blood and protests and kicks on the part of the players were frequent and numerous, and the contest lasted until seven o'clock.

Temple got off to a four run lead in the first inning when Coombs got a berth at first on Terry's fumble, went to second on G. Huff's single and both counted on Steward's timely two bagger. D. Parrott singled and Steward and Parrot both counted on a series of fumbles. South Plainfield got runs in the first, third and sixth. Temple Baptist came back in their half of the eighth with one run when Huff singled, went to second on Sofield's wild pitch, stole third and went home on Terry's wild pitch.

South Plainfield made an extra inning contest necessary in the last half of the eighth when Terry singled, went to third on a wild pitch by Steward and registered on Bittner's single; Bittner scoring later on Conger's safety.

The visiting aggregation won out in the eleventh when after two outs were made F. Parrott got a two bagger, stole third and went home on Meyers' hit to centre, winning the game.

Steward twirled his usual steady and effective game, fanning fifteen of the opposing batters and holding the hit column down to nine. Sofield was not far behind Steward, with thirteen strikeouts and but ten bingles given out. Conger, Barrera, G. Huff, Steward, F. Parrott and Meyers each got a pair of hits for their respective aggregations.

The score:

TEMPLE BAPTIST.

	R.	H.	PO.	A.	E.
Coombs, cf.	1	0	1	1	0
G. Huff, 2b.	2	2	3	3	3
Howell, c.	1	0	14	2	0
Stewart, p.	0	2	0	4	0
D. Parrott, 3b.	1	1	1	2	1
R. Gullberg, 1b.	0	1	10	0	2
Mathews, ss.	0	0	3	2	0
F. Parrott, lf.	1	2	0	0	0
Meyers, rf.	0	2	1	0	0
	6	10	33	14	6

SOUTH PLAINFIELD.

	R.	H.	PO.	A.	E.
M. Terry, c.	2	1	13	2	2
L. Barrera, 2b.	0	2	4	0	0
J. Terry, 1b.	2	1	7	0	1
Brittner, lf.	1	1	3	1	0
Conger, cf.	0	2	3	0	1
Sofield, p.	0	0	1	3	1
Mellick, rf.	0	1	0	1	2
Smith, 3b.	0	0	0	0	0
Winans, 3b.	0	0	2	0	0
E. Terry, ss.	0	1	1	3	0
	5	9	33	10	7

Score by innings:

Temple	4	0	0	0	0	0	1	0	0	1—6
So. Plainfield	1	0	1	0	0	1	0	2	0	0—5

Summary—Earned runs—Temple, 5; South Plainfield, 3. Two base hit—Stewart. First base on errors—Temple, 5; South Plainfield, 3. Left on bases—Temple, 7; South Plainfield, 6. Stolen bases—G. Huff, F. Parrott 2, M. Terry 2, Conger 2, E. Terry 2. Sacrifice hits—Coombs 2, D. Parrott, Mathews F. Parrott, Meyers, Barrera, J. Terry, Sofield. Struck out—By Stewart, 15; by Sofield, 13. Bases on balls—Off Stewart, 1; off Sofield, 2. Wild pitches—Stewart, Sofield. Passed ball—Howell. Double plays—Mathews to Huff to Gullberg; Bittner to Barrara to J. Terry. Time of game—2 hours 15 minutes. Umpire—Simmon, Blazier, Gennerich.

DUNELLEN LOSES TO RARITAN IN TWELFTH

Both of Dunellen's Scores Are the Result of Circuit Clouts.

Dunellen lost a red hot twelve inning struggle to the Raritan ball tossers at the latter place Saturday afternoon and at the same time lost the season's series. The Dunellenites only two runs came as the result of circuit clouts by Wolfe and Giddes who played phenomenal ball in their respective positions. Raritan was a head up until the eighth when the visitors came up neck and neck with one tally and made an extra inning contest necessary. The game was one of the hardest fought battles of the season for both nines and was a hard one for the Dunellenites to lose as it was the deciding one of a three game series. The contest was fast and well played from start to finish and was anybody's contest until the Raritan bunch got their sticks working in the twelfth and brought the needed run across in their last time at the bat.

Both combinations played brilliant ball in the field and the runs of the respective teams were all earned by consistent stick work. Manager Bogardus had two new players in his lineup and both showed that they would prove valuable additions to the Dunellen combination. Wolfe upheld his reputation with the stick, getting two of his team's hits, as did also Giddes. These two players were responsible for both of the visiting team's scores and played fine games in the field.

The score:

DUNELLEN.

	R.	H.	PO.	A.	E.
Giddes, 3b.	1	2	2	2	1
Martin, 2b.	0	0	1	2	0
Wolfe, rf.	1	2	0	0	0
McLaughlin, p.	0	1	0	3	0
Dixon, c.	0	1	14	3	1
Barnes, 1b.	0	1	12	0	0
Evans, ss.	0	0	2	1	0
Schott, lf.	0	0	1	0	0
Dodwell, rf.	0	0	2	0	0
	2	7	34	11	2

*One out when winning run was scored.

RARITAN.

	R.	H.	PO.	A.	E.
C'ham, lf.	0	0	3	0	0
T. Hickey, cf.	0	1	4	0	0
F. Hickey, 2b.	1	3	3	1	0
Conti, 3b.	0	0	1	5	1
Porter, 1b.	1	2	13	0	0
Smith, rf.	1	0	0	0	0
Mattoe, ss.	0	0	0	6	0
Hand, c.	0	1	12	1	0
Kraft, p.	0	1	0	1	0
	3	8	36	14	1

Score by innings:

Dunellen	0	0	1	0	0	0	0	1	0	0	0	—2
Raritan	0	0	1	0	0	1	0	0	0	0	1	—3

Summary—Home runs—Giddes, Wolfe. Two base hits—Dixon, Hickey, Porter. Sacrifice hits—Mattoe. Double play—Evans to Barnes. First base on balls—Off McLaughlin, 2; off Kraft, 1. Hit by pitcher—By Kraft, 1; by McLaughlin, 1. Stolen bases—Porter, Dixon, Giddes, Evans. Umpire—Enright.

SCOTCH MEET WAS HIGHLY SUCCESSFUL

Large Attendance at First Games of Clan Mackenzie —Highland Parade.

The first annual field and track meet of Clan Mackenzie 204, Order of Scottish Clans, was held on Parker Field Saturday afternoon before a crowd of nearly five hundred people and proved a great success as far as the Highlanders were concerned. Contestants were present from several athletic organizations throughout the State and the events were numerous and varied. Most of the athletic feats were typical Scottish events and brought forth some of the best Highland dancers in the country.

The meet was preceded by a street parade which began at the railroad station on North avenue and proceeded through the business streets. The demonstration was led by the tallest living Highlander and he presented an interesting appearance as he shouted out his commands far above the heads of the other Scotchmen dressed in kilts. Following the Scotchmen came a band of ten bag pipers who disbursed native Highland airs along the line of march, and pulling up in the rear was the boy scout patrol of the First Presbyterian church, of this city.

Upon arriving at the playground on Randolph road, where the athletic events were scheduled to be run off, the band proceeded to the center of the baseball diamond and played Scottish airs until after six o'clock in the evening. A majority of the athletic events were closely contested and although the entries were somewhat limited there was enough in events, except the relay race, for competition. The quarter mile relay was run as an exhibition and the gold medals awarded to the Cranford High School relay team who were the only ones to appear on the field. A feature of the affair was a 50 yard race for women which was won by Miss Alice Murray in 8 seconds. One of the pretiest races of the afternoon was the three mile event which was won by Westervelt Ashmead of the Yonkers Y. M. C. A. Ashmead ran a fine race, keeping well in the lead of Fritts, his nearest contender and the second man to finish. Jack Fritts, of this city, won the all around trophy for piling up the largest number of individual points. He had three firsts and one second to his credit and was presented with a china made vase for his afternoon's work.

Herman Rosenson, of this city, took first place in the 100 yard dash and the 440 yard dash, showing his heels to some speedy cinder path winners. Alfred Manley won a close race in the mile, coming into the home stretch about six inches ahead of a speedy Cranford man.

PLUMBERS JOYFUL ON THEIR ANNUAL PICNIC

Play Ball, Eat Many Clams and Hear All the Broadway Hits.

The plumbers of Plainfield and vicinity enjoyed their annual outing and clam bake at William Lee's grove at Scotch Plains last Saturday afternoon and evening. The feature of the afternoon was a baseball game between the married men and single men, and after the contest all "fell to" the clam bake. Minion brothers, of Newark, entertained the men during the evening with jokes and all the latest Broadway hits. The committee in charge were Frederick Eckart, chairman; Walter Chandler, Fred Winn, Arthur Peterson and J. Walker.

The married men showed themselves superior to the single men in the art of playing baseball and defeated their opponents by a score of 15-0. Fred Winn, who tossed for the married team, pitched a no hit game.

The lineups were:

Married Men—G. McVoy, 3b; G. Perry, c; F. Winn, p; W. Walker, 2b; M. Terry, ss; A. Chandler, rf; W. Connors, 1b; F. Eckart, lf; J. Walker, cf; F. Sears, rf.

Single Men—E. Peterson, 1b-p; F. Krauss, ss; J. Taylor, 3b; H. Riley, cf; P. Kellum, c; W. Eick, 2b; J. Conklin, p-3b; Barry, lf.

Summary of the game:

	R.	H.	PO.	A.	E.
Married Men	15	11	27	10	5
Single Men	0	0	27	10	10

SWEEPSTAKES AT P. C. C.

Another sweepstake event was the attraction at the Plainfield Country Club, Saturday. While there was a large field out, only a few returned their scores, the best being as follows: Stuart H. Patterson, 86, 16-77; A. W. Kleinecke, 103, 25-78; R. G. Morse, 90, 11-79; Henry D. Hibbard, 89, 9-80.

NOTICE TO ADVERTISERS.

Please bring your copy in early, especially for Fridays. Those who can are requested to have their copy in a day in advance; by doing this you will confer a great favor on the management. Advertising forms close at 11:00 a. m.

A SQUARE DEAL TO EVERYONE

Robert Owen said, "A business transaction where both sides do not benefit is immoral."

The truth of this statement strikes me right,—not only must the one who sells an article make his profit, but the purchaser must make AS MUCH PROFIT.

And a business union where both sides do not benefit is not only immoral, BUT IT WON'T LAST LONG!

I started this business for the purpose of making money. Not only have I done this, but I have made loyal, life-long friends too.

I'll soon be in the midst of the fall season, and I want to say right here that your money will buy more at my store this season than ever before!

"Get Rothberged."

-ROTHBERG'S-
"THINGS THAT MEN WEAR."
214 WEST FRONT STREET
NEXT DOOR TO PROCTOR'S.

FILMS DEVELOPED ANY SIZE ROLL 10c

Bring your films in TODAY and get the finished pictures TOMORROW. EXPERT WORK. 8x10 ENLARGEMENTS (made from any size negative) Mounted and Framed, all for

$1.00

PAUL R. COLLIER
FILM SPECIALIST.
156 East Front Street. 'Phone 51-W.

PICTURE FRAMING

PIKES INDIA KANTBREAK KNIFE SHARPENER

Beats them all for sharpening Carving Knives, Butcher Knives, Shears, and all other edge tools. It can't break.

Price 35c

Why not look over our line of Enamel Cooking Utensils. We carry an up-to-date line of The Genuine Moon Stone Enamel Ware.

Tinware, Hammocks, Ice Cream Freezers and Carpet Sweepers.

F. A. KIRCH & CO.
205 Park Ave. Tel. 578

SCOOP TAKES A REST AT UNCLE JOHN'S FARM

PROTECTION AGAINST FIRE.

The vaults of this company are of fire and burglarproof construction and, located as they are in a fireproof building devoted exclusively to the needs of their business, they afford a protection that is unsurpassed.

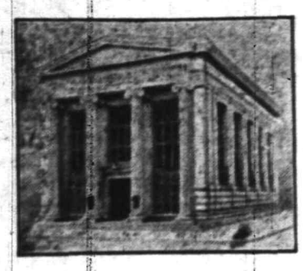

Fires and robberies are occurring every day and the man who keeps valuable papers about the house or office is taking chances.

A safe deposit box may be rented for $5.00 a year and upwards and trunks stored for 50c a month and upwards.

THE PLAINFIELD TRUST COMPANY

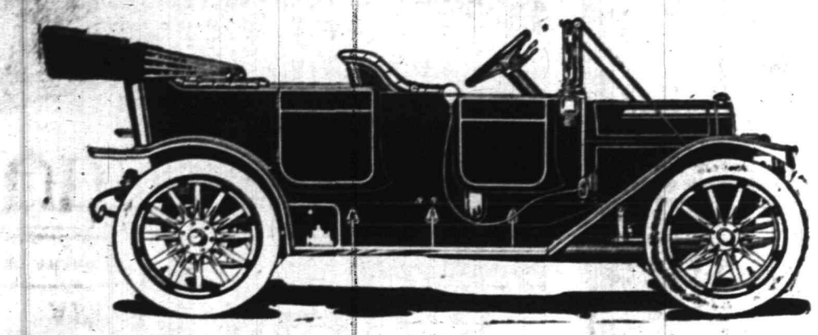

Abbott-Detroit "30" 1912

FORE-DOOR FIVE-PASSENGER TOURING CAR, FULLY EQUIPPED, INCLUDING TOP, WIND SHIELD, SPEEDOMETER, ELECTRIC LIGHTS, DEMOUNTABLE RIMS. GUARANTEED FOR LIFE.

$1,100.00

Service Motor Car Company

153 East Fourth Street,
PLAINFIELD, N. J.
Telephone 570.

GARAGE AT DUNELLEN.
Telephone
Dunellen 1273-R.

TRY OUT THIS CAR BEFORE YOU BUY.

SPECIAL EXCURSION
TO
Asbury Park--Ocean Grove
FOR
BABY PARADE
Wednesday, August 21, 1912
VIA
New Jersey Central

ROUND TRIP TICKETS
$1.25 GOOD ONLY ON SPECIAL TRAIN $1.25
LEAVING PLAINFIELD
at 8:47 a. m. on above date, Grant Avenue 8:43, Netherwood 8:50 a. m

RETURNING SPECIAL TRAIN
LEAVES ASBURY PARK—OCEAN GROVE 6:05 P. M.
AFTER THE FUN IS OVER

C. K. ARMSTRONG, District Passenger Agent, Newark, N. J.

STUDEBAKER "30"

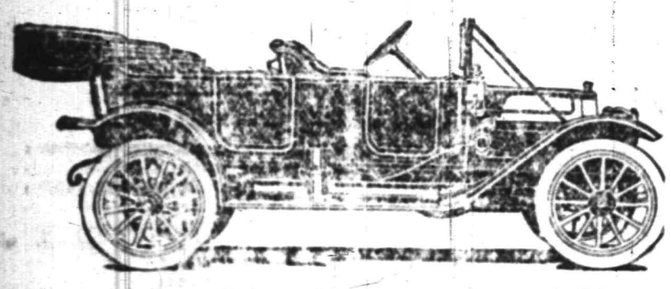

NEW SERIES NOW READY

Equipped with top, windshield, speedometer, Prestolite gas tank, demountable rims, nickel plated trimmings, self-starter and self lighter, complete, $1,220 delivered.

May we convince you with a demonstration that it is a most desirable and wonderful car, and for a sweet running motor, power, speed, comfort, reliability, style and finish, you would have to pay several hundred dollars more for its equal.

ANDREW C. THOMPSON AUTO CO.
Tel. 1510. 413-421 Park Ave.

Advertisements
—For—
New York Herald,
World, Times, Sun, Journal,
Telegram, American,
Brooklyn Eagle, Globe
—and—
Newark Evening News
Received at
PLAINFIELD
DAILY PRESS
At Regular Office Rates.

THRIFT OF THE SWISS.

Hard and Perilous Work of the Haymakers of the Alps.

The thrift of the Swiss turns every bit of ground in the Alps to the best account. If a few square yards can anywhere be made or reclaimed the requisite labor is not grudged.

The farmer makes the very soil. He builds terraces along steep inclines, lines them with blocks of stone and then packs the earth on them. Thus he transforms the mountain and the rock into a little patch, where he plants a vine or raises oats or corn. Along the edge of precipices the peasant haymaker goes in search of grass, clinging to the rock with iron clampers on his feet. He hangs on the sides of the cliffs which imprison the valley and mows down a few tufts of grass on craggy shelves here and there.

His scythe on his shoulder, armed with his iron shod stick, provided with his clamp irons, a cloth or net rolled up in his bag, he sets out at midnight in order that the dawn may find him at work. During the two months of hay harvest he goes down to the village only three or four times to renew his supply of food. By this hard and perilous occupation an Alpine mower makes from 3 to 5 francs a day, his food not included, and many times under some projecting rock he must seek a bed and pass the night.

Once dried the wild hay is carefully gathered into a cloth or net and carried down to the first little plain, where it can be made into a stack, which is weighted down with large stones to prevent its being blown away.

In the winter, when everything is covered with snow, the mower climbs again the mountain, carrying a little wooden sledge on his shoulders. He loads it with hay, seats himself in front and shoots down with the swiftness of an arrow. Thus the hay crop of the Alps is brought in.—New York Sun.

—Use the Press C. A. W. column as an advertising medium.

—Try a Press want ad.

MRS. LITTLETON.

She Loses Fight For Purchase of Home of Jefferson.

MRS. LITTLETON LOSES.

Her Plan For the Purchase of Monticello Postponed to Next Session.

Washington, Aug. 19.—Another chapter was added to the controversy between Mrs. Martin W. Littleton and Representative Levy of New York over Monticello, the home of Jefferson, which Mrs. Littleton insists shall be purchased by the government. Mr. Levy owns Monticello and is opposed to Mrs. Littleton's plans. The battle has raged all session, and Mr. Levy has been forced to devote nearly all his time of late to circumventing Mrs. Littleton.

Mrs. Littleton has lost her fight for the session, as the rules committee has decided not to report the Monticello resolution. She intends, however, to continue the fight next winter.

SHOT FOLLOWS TRYST NOTE.

Miss Blanchet Appears In Answer and Finds Dillon Wounded.

Orange, N. J., Aug. 19.—Julian Dillon, son of a New York department store manager, was shot in the left shoulder in the woods. Those who discovered that he had been wounded were Miss Marie Blanchet and Miss Marie Donnelly of South Orange.

They were playing tennis at the South Orange Field club's grounds when a note from Dillon was brought to Miss Blanchet asking her to meet him in the woods. She and Miss Donnelly went there and as they approached heard a shot. They found the young man bleeding from a bullet wound, and a man who happened along informed the police. Dillon is in the Orange Memorial hospital.

Why Dillon should have requested Miss Blanchet to come and find him wounded is not entirely clear, and the young woman would not discuss the affair. A member of her family said that she had only a slight acquaintance with Dillon. He denies that he shot himself, and the police deny his denial.

FEAR FOR TWO EXPLORERS.

Friends Get Disquieting Note From Men In British Columbia.

Milburn, N. J., Aug. 19.—"Goodby to civilization. We are about to plunge into unknown lands. Fish and game so far not as expected, been living sparingly on canned goods and meal, but will trust to luck. Carriers are leaving us now and will take this note to the mails."

This is the substance of a note scrawled by W. Foster Patterson of this place and Frederick K. Vreeland of Montclair on the edge of the wilds of British Columbia. The note has just been received here, and friends of the pair are somewhat concerned about their safety. Leaving several weeks ago they were to visit that part of the Canadian Rockies lying north of the Peace river. They are exploring for the Smithsonian institute.

SAYS HUSBAND IS BIGAMIST.

Wife Wants Divorce From Man Serving Time For Forgery.

Trenton, N. J., Aug. 19.—Charging her husband with bigamy, Mrs. Lillian A. Orr has applied for a divorce from Charles T. Orr, who is now serving time in the New Jersey state prison for forgery and obtaining money under false pretense.

The petitioner sets up that when Orr married her he was the lawful husband of Mary Lena King. Orr, who is a young man, had a number of sensational business escapades in Trenton in the real estate business and gained a reputation as a lively spender.

RESCUE FIVE, SIXTH DROWNS.

Life Guards Overlook One Member of Bathing Party.

Atlantic City, N. J., Aug 19.—While life guards were rescuing five members of a bathing party they overlooked Henry Broderick, twenty-two, of Aldan, Delaware county, Pa., the sixth member, and the youth drowned despite the yells of warning from Oscar Lofstead, his chum.

The boys, who came here for the day, had entered the water together. They were caught in the strong undertow and swept out into the heavy breakers. Efforts to find the body proved futile.

Desirable Investments

SERVICE

This Company is prepared to suggest desirable investments from time to time to persons who may have surplus funds. Bonds and Mortgages on Plainfield property on a 50% basis, and netting from 5% to 6% interest, are always kept on hand and will be sold to those desiring this form of investment.

THE STATE TRUST COMPANY
CAPITAL $100,000.00

AMUSEMENTS.

PROCTOR'S
THE THEATRE POPULAR.
BEST REFINED VAUDEVILLE AND MOVING PICTURES.
Changed Monday and Thursday.
Matinee—2 p. m., 10c; Eve., 10c 15c and 25c.
TODAY'S PROGRAM
Comedy sketch, "Via the Gas Route," with Hayward & Gibbs; singers and dancers, the Reed twins; comedy sketch, "The Great Prophetville Robbery," with Jos. Conyers & Co.; xylophone expert, Lew Fitzgibbons; the great athletes, Bartollo & Co.

UP THE HUDSON
POPULAR EXCURSION
TO
WEST POINT AND NEWBURG
Every Wednesday
Until Sept.. 11, incl.
via
NEW JERSEY CENTRAL
And Hudson River Day Line
Steamer "ALBANY."
Round Trip Tickets $1.50
Direct connection between Train and Steamer at Pier 1, adjoining Passenger Station, Jersey City. Train leaves Plainfield at 7:58 a. m. See circulars for other stations.
8—3 5 6 10 12 13 17 19 20 24 26 27 30 31 9—3 7 9 10

CARL SILBERT'S
JEWELRY STORE
is now located at
255 W. Front St.
Opposite Babcock Building.

TERROR OF A BOMB.

A Dramatic Incident of the Political Unrest In Russia.

Here is the story of a Russian anarchist outrage in the words of one who was nearly killed in the explosion: While staying at Cannes H. Jones Thaddeus, author of "Recollections of a Court Painter," met the Grand Duchess Elene of Russia, who gave him an account of the then recent attempt upon the life of the czar. The czar was a few minutes late in his arrival in the dining room, and for this reason the explosion was premature. After describing the event the grand duchess told Mr. Thaddeus:

"When the echoes of the explosion died away a dead silence succeeded, which, united with the darkness prevailing, so dense as almost to be felt, conduced to render our helpless position still more painful and unendurable. We dared not move. There was no escape from the peril which surrounded us. Presently out of the darkness came the clear, calm voice of the czar, 'My children, let us pray!' The sound of his voice, while reassuring us as to his safety so far, relieved the awful strain on our nerves and brought comfort to our hearts.

"We sank to our knees, sobbing. How long we remained so I really do not know. It seemed an eternity of anguish before the guards appeared with candles, little expecting to find us alive. Some of us were nearly demented when the welcome relief arrived, and our feelings were not calmed as we then contemplated the awful nature of the destruction we had escaped.

"A few feet in front of the czar was a black chasm where so short a time before had been the brilliantly lit dining room filled with servants. Not a trace of it or of them remained."

A Personal Application.

When one of the large benefactors of Harvard college library was a business man in Lawrence a customer of his firm contracted a debt which ran along for a year or more without any signs of settlement. Several letters, says the Boston Herald, failed to bring about liquidation.

One day, while glancing over the religious notices in a local paper, Harvard's benefactor saw something which gave him an inspiration, and he went to his desk and wrote the following note to the debtor:

Mr. —:

My Dear Sir—I see in the local press that you are to deliver an address on Friday evening before the Y. M. C. A. on "The Sinner's Balanced Account." I inclose yours, as yet unbalanced, and trust that I may have the pleasure of attending your lecture. Yours truly, —.

A check came by the next mail.

—Try a Press want ad. They pay.

For best results advertise in the Daily Press.

Aviation Meet
PLAINFIELD DRIVING PARK
Friday and Saturday
August 23-24
Curtiss Flyers
Lincoln Beachey and
Beckwith Havens
WORLD'S FAMOUS AVIATORS

PROGRAMME: The Spiral, The Dip, The Turkey Trot, Altitude Duration, Speed, Bomb Throwing, Carrying U. S. Mail.

BRANCH POSTOFFICE
Will Be Opened On the Grounds For Posting Letters and Cards Stamped "Aerial Mail."

GATES OPEN 1 P. M.
FLIGHTS 3:30 P. M.

ADMISSION 50 cents

RAIN OR SHINE

There Is Satisfaction and Profit

In having an account with the Plainfield Savings Bank. Satisfaction—because you know your funds are Secure. Profit—because we allow Liberal Interest on Deposits. Start an account with us now.

4% Interest Paid.

PLAINFIELD SAVINGS BANK

Plainfield, N. J.
Only Savings Bank in Plainfield

DISCRIMINATE

Between our goods and other goods offered in competition and you will understand why we have
THE MOST PARTICULAR CONTRACTORS
THE MOST SATISFIED CUSTOMERS
THE LARGEST OUTPUT IN BUILDING MATERIALS.

J.D. Loizeaux Lumber Co.

East End Yard
North Ave. & Berckman St.

West End Yard
Rock Ave. near Front St.

Tel. 1776.

AUGUST TWENTIETH.

1847—Battle of Contreras, Mexico. The United States forces under General Scott won a brilliant victory over the Mexicans in seventeen minutes.

PLAINFIELD DAILY PRESS

THE WEATHER.

Cloudy tonight and Wednesday. Maximum, 86; minimum, 69.

Established May 10, 1887. TEN PAGES. PLAINFIELD, NEW JERSEY, TUESDAY, AUGUST 20, 1912. TEN PAGES. Two Cents a Copy—$5 a Year.

MUCH LIGHTNING, LITTLE DAMAGE

Trinity Church Steeple and Regent Street House Struck By Bolts.

STREET LIGHTS ERRATIC

P. S. C. Engineer and Telephone Wire Chief Say Their Service Brings No Danger Into Households During Electrical Storms.

That appearances are sometimes deceiving was illustrated last night by an electric storm of unusual intensity that passed over this city. It looked for a time as if the electric [illegible] to shoot up every b[illegible]ld, but little actual damage [illegible]e. For more than an hour and a half sharp flashes of lightning followed each other at intervals so close that they seemed continuous. The flashes were followed by such loud peals of thunder that many thought each bolt had struck very near them.

The steeple of Trinity Reformed church was struck and part of the cornice shattered and knocked down. No fire resulted and the damage was very slight. The residence of Mr. and Mrs. George E. Cowling, on Regent street was hit by a bolt which pierced the roof and tore off a few shingles.

Mrs. Jonathan Randolph was slightly shocked and knocked out of bed at her home near the brick yards in Dunellen. Very little damage was done to the house and Mrs. Randolph was not hurt.

The storm tore down a circuit cable of the P. S. C. on North avenue, Dunellen.

The Westfield Fire Department was called to the home of Mr. and Mrs. Griswald, on Summit avenue, to extinguish a smouldering attic fire caused by the lightning. No damage was done.

The electric lights about the city were extinguished off and on during the storm, but the engineer at the substation said that no damage had been done. He explained that the magnetic waves of electricity in the air merely caused the circuit breakers in the power house to fail. He added:

"Many people believe that electric lights and wires in a house draw the lightning but this is not true. A house or building with an electric current running through the wires during a thunderstorm is just as safe as any other building."

More than 200 telephone stations and about 100 telephones were put out of working order by the storm, but the New York Telephone Company said that was a common occurrence and this storm was not as destructive to their lines as many other and shorter storms. The wire chief made this statement in respect to the fear of many as to danger in telephoning during an electric storm:

"There is not the slightest danger in talking over the telephone during a storm. If perchance electric induction causes the line to 'blow out,' no shock can be received at the instrument as fuse plugs insure against such emergeencies. It is a foolish idea that telephone wires and instruments in a house draw the lightning."

For a short period the rain fell very heavily and gutters were flooded almost instantly. The storm sewers about the city were stopped with dirt and flooded to capacity and great puddles of rain water collected in all the low places. Traffic was stopped on Watchung avenue, under the railroad bridge, between Fourth street and North avenue. The water rose above the sidewalk and deposited a large quantity of dirt on the street. The water was about 18 inches deep and as it came above the trucks of the trolley cars, traffic was delayed for half an hour.

John Nagle, the local weather man, reported that 1.35 inches of rain fell in two hours. The Weather Bureau reported the storm as a local thunder shower. It was the storm which the weather prophets had expected for today but they say its appearance last night is no guarantee that it will not pay a return visit today.

DUNELLENITE FINED.

George Mayer, a baker, of North avenue, Dunellen, was fined $3 by Recorder David Campbell, last night, for drunkenness and disorderly conduct.

Special Baby Parade Excursion to Asbury Park, August 21.

For the famous Baby Parade on above date the New Jersey Central will run a special train leaving Grant Avenue 8:43, Plainfield 8:47, Netherwood 8:50 a. m. Round trip tickets good only on that train going and returning only $1.25, children 65c. (Clinton Avenue rate $1.30, leave at 8:40 a. m.)

*** 8 5 7 9 12 14 16 19 20

W. L. HETFIELD, JR., ALIAS I. WALTON, JR.

Elizabeth Historian Discovers G. Y. M. of G. O. P. Loves Barnegat Next to Plainfield.

Assistant County Prosecutor Walter L. Hetfield, Jr., of this city, was the subject yesterday, of one of a series of sketches which the Elizabeth Daily Journal is running on men prominent in public life at the county seat. The sketch is enriched by a snapshot of Mr. Hetfield, caught when he was looking his nattiest and in a deeply serious mood. This is what the Journal says of The Grand Young Men of the Plainfield G. O. P.:

"Assistant County Prosecutor Walter L. Hetfield, Jr., is one of the younger lawyers of the county who has made good.

"Mr. Hetfield studied law with his father, Judge Walter L. Hetfield, Sr., of the Plainfield District Court. One feature of the Hetfield family politics is that the prosecutor is a dyed-in-the-wool Republican, while the judge is equally prominent in Democratic politics and is a candidate for Surrogate.

"Outside of office hours, the assistant county prosecutor's time is mainly spent fishing at Barnegat Bay. He makes frequent trips, during the spring, summer and fall to his favorite fishing ground and many sea bass, weakfish and flounder falls victim to his skilful angling. He is often accompanied on these fishing trips by County Detective John Galatian and County Prosecutor C. Addison Swift.

"Mr. Hetfield has been assistant county prosecutor since March, 1908.

"Although he is a strong Republican, his children, of whom he has three, used to drive a little donkey and donkey cart about the streets of Plainfield. So, as he laughingly said to a friend one day: "'You see, although I am a Republican, I have a donkey for the children out of deference to the Democratic tendencies of my ancestors.'"

TRI-COUNTY CLUB'S FIELD DAY SATURDAY

Varied Program Promises Keen Sport—Dance to Follow the Games.

The first field day of the season will be held by the Tri-County Club next Saturday, August 24, and a particularly interesting program of events has been arranged by Carl Sollmann and his associates of the field committee. The sports will be held on the spacious grounds of the club at Plainfield and Mountain avenues, Union Village, and will include the following:

1.—Rifle shooting, 75 yds.
2.—Obstacle race, 100 yds.
3.—Children's race, under 10 years, 25 yds.
4.—Boys' dash, under 16 years, 100 yds.
5.—Ladies' race, 50 yds.
6.—Quarter mile race.
7.—Boys' dash, over 16 years, 100 yards.
8.—High jump.
9.—Egg race for ladies.
10.—Fat men's race.
11.—Throwing baseball, for girls.
12.—Putting shot.
13.—Tug of war.
14.—Long jump.
15.—Throwing baseball.
16.—Sack race.
17.—Fungo batting.
18.—Three-legged race.
19.—Discus throwing.

Those who remember, as hundreds do, the delightful field days of the club last year will feel assured of an uncommonly good time and keen sports on this occasion. A nominal entrance fee will be charged and valuable prizes will be awarded in all events. Entries are cordially invited from compeitors in all neighboring communities.

The house committee of the club will serve refreshments at the Clubhouse, and in the evening, after the field sports, there will be an informal hop in the Assembly room.

DUNELLEN JRS. TO CELEBRATE.

William G. Holton Council, No. 55, Jr. O. U. A. M., of Dunellen, will hold its twenty-first anniversary tonight in its hall. Past State Councilor William LaRue and State Councilor Samuel Hand, of Jersey City, will be present and make addresses. Refreshments, cigars and tobacco will be served and a general good time is expected. All members and visiting members of the order are invited.

—Neuman Bros will receive tomorrow morning for the day's trade 150 baskets of fancy white and yellow peaches, delicious flavor, at 75 cents, $1 and $1.25 a basket.

PROBLEM CONFRONTS COUNTY COMMITTEE

Democratic Leaders Face Complications In Effort to Winnow Surplus Candidates.

The entry of Judge Walter L. Hetfield into the race for the Democratic nomination for surrogate promises to complicate matters for the Union County Democratic Committee, which will meet tonight in an effort to eliminate some of the candidates for county office in order to give the districts outside of Elizabeth fair representation on the ticket.

Three other candidates are in the field for surrogate. They are Assistant City Attorney Joseph T. Hague and Justice of the Peace James P. Kelly, of Elizabeth, and Leroy Gibbey, of Summit. It was expected the county committee would designate Mr. Hague as its choice for the nomination, but with Judge Hetfield in the field things may be different.

There will be other knotty problems for the county committeemen to decide. It has been planned to allow only three nominees for freeholder to be Elizabeth men, giving four to the outside districts. In order to do this all the Elizabeth candidates will be asked to seek the three-year term. This may be arranged, but there promises to be a surfeit of candidates outside of the city.

James J. McCann, of this city, was looked upon favorably as the nominee for freeholder from the northern end of the county, but opposition has developed to him here and friends of James B. Guttridge are booming him for the nomination. It is said Vice County Chairman Frank J. Shattle is behind the candidacy of Mr. Guttridge. Efforts are being made to get Mr. McCann to withdraw from the race, but he declared yesterday that he would not do so.

The attitude of Mr. McCann seems to be that of many other candidates who may be asked to withdraw by the county committee. So far only one candidate for the Assembly from outside of Elizabeth has been mentioned. He is TenEyck R. Beardsley, of Fanwood, and he probably will be slated for a nomination. Originally it was intended that only one Assembly nominee should be from Elizabeth, but there are several candidates there and it may be difficult to get any of them to stay out of the race. It is known that overtures have been made to get William A. Leonard to withdraw, but he has declined to do so.

SYCAMORE AVE. BRIDGE ACCEPTED BY FREEHOLDERS

The bridge over Green brook at Sycamore avenue was accepted by the Somerset County Board of Freeholders at a special meeting held at H. C. Blatz's hotel on Somerset street today. The members of the board inspected the bridge this morning.

The Ferro Concrete Company, of Pennsylvania, constructed the bridge at a contract price of $9,000. The Crescent Color Company, of Dunellen, painted the bridge. H. Denchlau, of the Crescent Company, entertained the board at a course dinner at Blatz's.

CITY TRYING TO HAVE ALL HOUSES PROPERLY NUMBERED

Under the direction of the Street Committee an effort is being made to have correct numbers placed on every dwelling and store in the city "plainly visible from the sidewalk." That part of the city east of Park avenue hase been nearly completed, but there are hundreds of cases west of Park avenue where the numbers are wrong or where there are no numbers at all.

The number on the house or store should be one of the numbers found on the tax bill.

AT SPRING LAKE RECEPTION.

Mrs. R. H. Hood, of Stelle avenue, is attending the reception to Governor and Mrs. Woodrow Wilson and children being given to them this afternoon at Spring Lake.

GOING TO EUROPE.

F. A. Alexander and family, of New Market road, Dunellen, are packing up and intend sailing for Europe for an indefinite stay.

Frank Toense, of Rutherford, is visiting Arthur Grisley, of New street.

Mrs. Charles Hummer, of Linden avenue, left today for a two weeks' stay at Annandale.

—Business Training Institute page 5. 7 20 3 mos god ***

GUN-TOTING $50, CRAP-PLAYING $2

Cost of Two Popular Amusements As Fixed By Police Judge.

HACKMEN HOLD RACE

Fare of One of Them, Unwilling Participant in the Sport, Finishes His Journey Home In An Ambulance—Other City Court Notes.

Judge DeMeza had a busy time of it in the local police court, this morning, there being eight cases awaiting his disposition when the session opened. The most serious charge was against Mike Ludino, an Italian, who was picked up at 2:45 this morning by Office Baeder, on East Front street near Richmond, and found to be carrying a loaded revolver. The Judge read a strong lecture to the man, and told him that if he went before Judge Atwater he would probably be sent to the State Prison at Trenton. After thoroughly emphasizing the seriousness of the case, the Judge told Ludino that he would give him thirty days in the county jail, with the option of a $50 fine. The latter had not been paid this afternoon, so the man will probably go to Elizabeth.

Frank Brown, Jack Brown, Irving Cassel, Elmer Probasco, Ernest Jackson, Arthur Brown, William Brown, Walter Hooper and Elmer Rice, colored, Abraham Fay and Clyde VanVliet, white, were rounded up by the police within the last couple of days for a crap shooting party which they held at the old freight station on South Second street, on August 11. All were in court this morning, and all except Hooper were fined $2. He got off by paying $1 because it was his first offense.

John Lacey, of Harmony street, North Plainfield, and Harold Martin, of East Third street, two local hackmen, had an idea last night that Watchung avenue was a good place to hold a road race, and the fact that Mr. Grant, of 320 East Seventh street, was in one of the hacks did not interfere with their pleasure. As a result of their efforts to speed the two wagons came together between Fifth and Sixth streets, and were badly smashed up. It was necessary to take Grant home in the ambulance. The two hackmen were held for a hearing on Friday, when they will have lawyers present. The charge is reckless driving.

Rudolph Kistner, of 1629 West Front street, was held until tomorrow for trial, the complainant being his wife, who charged him with being disorderly.

Ernest Gatewood, the city dogcatcher, who also says he is a minister, Isaac White and Mary Walcott, three colored residents of Arlington avenue, were in court to explain their difficulties on Sunday night with Richard Norwood, a neighbor. Norwood was not in court and the case was adjourned.

William McCarthy, who was arraigned yesterday charged with stealing $4 from C. M. Nagle's drug store, was in court this morning. Yesterday he pleaded not guilty through John P. Owens, his counsel, but during the day he admitted to Chief of Police Kiely that he took the money. Mr. Nagle was in court and said he wanted to give the young man a chance, and he was paroled for thirty days with the understanding that he would pay the money back in that time.

On complaint of George Studer, of 969 Arlington avenue, Benjamin Rosenson, Morris Kline, Edward Sachar, Robert McDowell and Samuel Davidson were brought into court charged with stealing grapes. The young men apologized to Mr. Studer and sentence was suspended.

NURSES ON VACATION.

Miss Isabelle McNicol, who has been spending her vacation on Staten Island; Miss Harriet Connolly, who has been in Nova Scotia, and Miss Molly Scott, who has been enjoying her vacation in New York State, return to their duties as pupil nurses at Muhlenberg Hospital, tomorrow. Three other pupil nurses will start at that time on their vacation, Miss Aurelia Brown going to Massachusetts; Miss Evelyn Sutphen to Buffalo, and Miss Susan Whitney to New Hampshire.

CONCERT AT THE WALDORF.

Henry Windham, proprietor of the Waldorf Hotel on East Front street, has placed a handsome automatic piano-player in the Waldorf Annex, and announces that a concert will be given there tomorrow night, to which the public is invited. The piano-player is a marvel of ingenuity, and its tones are unusually fine.

Soon comes the autumn: glen and gorge
Will flame with flush of leaf and vine,
Like glowing furnace fed with George
O. Stevens' nuggets of the mine.

***

"AEROPLANE ACROBAT" DESCRIBES BEACHEY

Flyer Who Will Exhibit Here Is a Thriller—'Plane Arrives.

At the aviation meet next Friday and Saturday at the Driving Park two of the greatest aviators in the world will appear. These are Lincoln Beachey, universally recognized as one of the most spectacular flyers in the history of aviation, and Beckwith Havens, fresh from the great war menoeuvers in Connecticut, where his success as an aeroplane scout helped to put the flying machine in a commanding position for all future military purposes.

There have been many attempts to hold aviation meets in New Jersey. Some of these have resulted in some flying of the ordinary sort; others have proved such lamentable failures that many persons have learned to shy at the words "aviation meet."

In securing Beachey and Havens, the Plainfield people have undoubtedly engaged a great card. Neither Beachey nor Havens has ever failed to fly when they were expected to go up. Wind or rain does not deter them. They will fly in any sort of weather and at the hours stated in the program.

Beachey has probably flown more miles in an aeroplane than any other aviator in the world. It is safe to say that he has flown twice the number of miles of any other two aviators in the United States. His exhibitions have taken him into every state in the Union, to the West Indies, South America, Mexico and Canada. No feat is too hazardous for him to attempt. He is the only man who ever flew over the Niagara Falls, down the gorge and beneath the great steel bridge spanning it. He holds the American altitude record of 11,642 feet made at Chicago last year, and is soon to attempt to break the world's altitude record of 14,301 feet.

Beachey's flights are absolutely startling. He can best be described as the "aeroplane acrobat," and his executions of the "turkey trot," the "Texas Tommy" and the "ocean glide" dances in an aeroplane, are as amusing as they are thrilling.

Beckwith Havens, who is highly connected socially in New York, and who took up aviation for the sport of the thing, is scarcely less spectacular than Beachey. He has been flying for a year and a half, but like Beachey, his exhibitions have been mostly given outside the states of New York and New Jersey.

There will be no disappointment in store for the crowds that go to the Plainfield Driving Park next Friday and Saturday. Beachey's and Havens' names are an absolute guarantee that there will be flying a-plenty, and flying of a most unusual sort.

One of the features of the day's events will be the carrying of United States mail by Beachey from the Driving Park to the Post Office in the city of Plainfield. A branch post office will be established on the Driving Park grounds where the public

(Continued on page 6.)

ONLY 3 COUNCILMEN APPEAR FOR SESSION

Failure to Hold Meeting Makes Re-advertising of Street Bids Necessary.

The absence of several members from the city, together with the heavy thunder shower, made it impossible to hold the adjourned meeting of the Common Council last night. The only members who put in an appearance were President R. I. Tolles and Councilmen W. L. Gloak and P. J. Reville. City Clerk James T. MacMurray and George B. Wean, the city typist, were also present. After waiting a sufficient length of time, President Tolles called the meeting off.

The purpose of last night's meeting was to receive bids for street improvement work and to take up the matter of widening Somerset street, between Front street and Green brook. Because of the failure to hold a meeting, the bids will have to be readvertised. These matters will now probably go over to the regular session of the Council, which will be held on Tuesday night, September 3, as no arrangements were made last night for a special meeting before that date.

JAMES C. FIELD, JR., MAKES AN ASSIGNMENT

James C. Field, Jr., who for the past few years has been conducting a stationery store and newsstand on Park avenue, and more recently a sub-postal station, made an assignment today to Attorney Arthur Murphy for the equal benefit of all his creditors. The store was closed yesterday and the work of making an inventory is now underway. The assets and liabilities are not known at present.

In an official notice published in the Plainfield Daily Press today, creditors are required to file their claims within three months from date. The fact that Mr. Field was in charge of one of the sub-postal stations, will necessitate a change being made. The matter has been reported to Postmaster E. H. Bird and he is now making arrangements for the transfer of the station to another place.

SURPRISED GEORGE MONCK.

George Monck, of Jackson avenue, was given a birthday surprise party at his home last night, the affair being arranged by several friends. There were about twenty guests. During the evening vocal selections by Miss Justina Smith and Mrs. Alfred Seidel were enjoyed, as were also games, after which refreshments were served. Mr. Monck received a number of gifts.

E. E. RUNYON IMPROVING.

Elmer E. Runyon continues to improve from his serious illness and is now able to sit up a little every day. He is growing stronger and his physician hopes to have him outdoors before long.

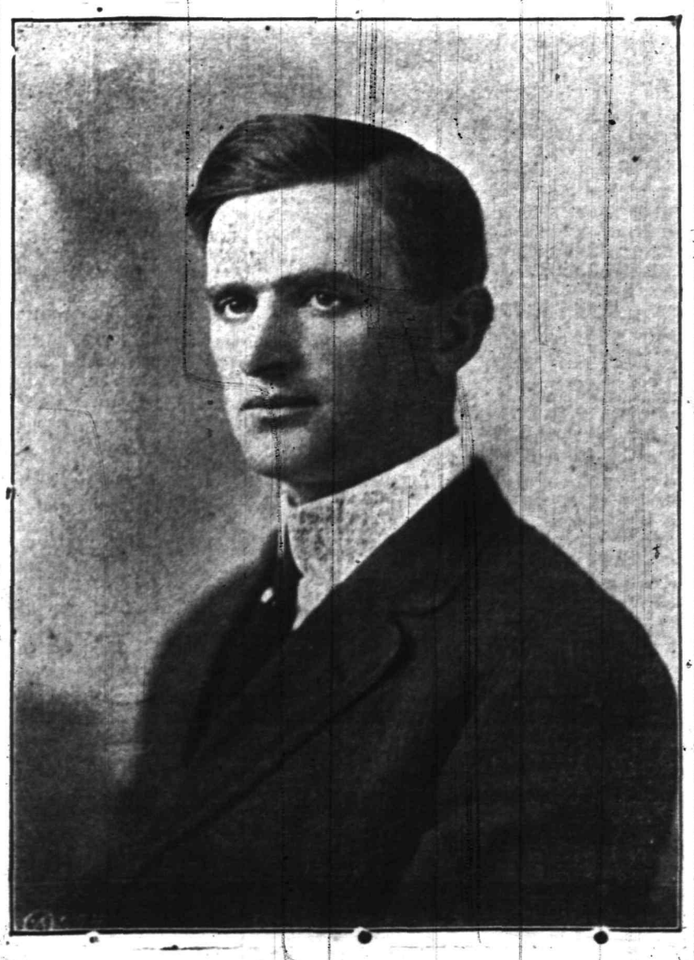

Lincoln Beachey.
A spectacular aviator who will fly at the Driving Park, Friday and Saturday.

CARS CRUSH OUT R. R. MAN'S LIFE

Tully Killed While Working Over Couplings of New Jersey Central Train.

HIS SKULL SMASHED

Victim Lived In Bayonne—Permit to Remove Body There From Dunellen Granted By Coroner Flynn, of Perth Amboy.

William J. Tully, aged twenty-four years, of West Twenty-second street, Bayonne, employed as a brakeman on the drill engine at Dunellen, lost his life at that place, last night, while engaged in making up a passenger train. The engine was backing up a coach to be coupled onto another one, and Tully was resting his hand on the moving train in a stooping position waiting to make the coupling when his head was caught between the buffers. His skull was crushed.

Several trainmen rushed to the man's assistance. An engine and special car was made up for the purpose of bringing the injured man to Muhlenberg Hospital, but he died before Plainfield was reached. Coroner W. J. Flynn, of Perth Amboy, was notified and after viewing the body gave a permit for its removal to Bayonne.

Tully is survived by a wife, twin children aged seven years and three brothers. He had not been in the employ of the New Jersey Central very long, and the fatality is said to be due somewhat to inexperience. The accident occurred about 7 o'clock.

DUNELLEN RESIDENTS WANT MORE POLICE PROTECTION

Complaints are being made by the merchants and residents of Dunellen over inadequate police protection. It is held by the dissatisfied taxpayers that the sight of a policeman would be a curiousity. During the day a marshal can be found in the business center but never away from the Main street, and at night after 11:30 no one in authority can be found out of bed.

The residents say that as the town is growing and they pay taxes enough, and are near the railroad where tramps working their way often pass through, they should be protected. It has been a wonder, the complaining ones say, that a serious crime has not been committed. They assert it is about time the Town Fathers woke up and not wait until the horse is stolen before locking the stable door.

DOG FIGHT AND SOME SHOOTING IN DUNELLEN

There was considerable excitement last night on the Washington avenue bridge, Dunellen, caused by a fight between dogs owned by Edward Pennock, the druggist, and Wesley Blaine, the borough marshal. During the fight some man unknown, claiming to be a deputy sheriff, drew his revolver and shot at the dogs. As he was not much of a marksman the spectators withdrew and his identity could not be learned.

Pennock's dog was badly injured and Marshal Blaine's dog cannot be found. As the dog has been a pet of the Blaine household for the past fourteen years it would be decidedly unhealthy for the "deputy" to be found by the marshal.

CAPT. KITCHELL 75.

Captain Hudson Kitchell, who has been a resident of this city for several years, quietly observed the seventy-fifth anniversary of his birthday, yesterday. Captain Kitchell is a descendant of the first president of Harvard University, and his family has been more or less prominent in wars since the Revolution. They were among the pioneer settlers of Newark. He has two sons, one being Captain Harry B. Kitchell, of Elizabeth. The aged captain is a veteran of the Civil War.

MARION FOSTER.

Word has been received here of the death of Marion, the infant daughter of Pierrepont Beers and Elizabeth Bowen Foster, which occurred at Marblehead Neck, Mass., yesterday. Mrs. Foster is the daughter of Mr. and Mrs. Henry E. Bowen, of Watchung avenue, this city. The funeral will be private.

PARTY TO GRANDDAUGHTER.

Mrs. G. M. Rittenhouse, of New street, entertained a number of friends at her home last evening in honor of her granddaughter, Mrs. A. Leon Chamberlin, of Springfield, Mass., who is visiting here for a few weeks.

Our Housefurnishing Department

Is the most fully stocked and equipped in the city and we are in a position to help you select many useful household necessities.

JUST LOOK THIS PARTIAL LIST OVER AND SEE IF YOU DO NOT NEED SOMETHING

PRESERVING JARS
JAR RUBBERS (all kinds)
JELLY TUMBLERS
JELLY TUMBLER COVERS
PAROWAX
PRESERVING KETTLES
VEGETABLE SLICERS
COFFEE MILLS
STONE CROCKS
STEW PANS
BOILERS
TEA POTS

WOODEN MIXING SPOONS
WASH BOARDS
MOPS
FLAT IRONS
BREAD MIXERS
PIE PLATES
CAKE PANS
BREAD TOASTERS
CUSTARD CUPS
COLLANDERS
ICE CREAM FREEZERS
COFFEE POTS

EGG BEATERS
MEAT HAMMERS
WIRE WASH RAGS
GAS PLATES
WASH BOARDS
KITCHEN KNIVES
LAMP CHIMNEYS
BROOM HOLDERS
CARPET BEATERS
BROOMS
BROOM HOLDERS
TEA KETTLES

We will continue the HALF PRICE SALE ALL THIS WEEK

Wash Dresses we were selling at $3.98 you can buy this week for $1.98
Wash Dresses we were selling at $2.98 you can buy this week for $1.49
Wash Dresses we were selling at $1.49 you can buy this week for 98c
This is less than we paid for them but we must sell them out to make room for the other numbers.

HAMMOCKS

$2.98 value for $1.79
1.50 value for ..... 98c.
1.00 value for ..... 65c.

PARASOLS

75c. value for ..... 39c.
$1.00 value for ..... 50c.
1.15 value for ..... 57c.
2.00 value for $1.00
3.50 value for 1.75

SCREEN DOORS

Any size in both light and dark finish

$1.00

PLAINFIELD'S SHOPPING CENTRE

A. E. FORCE & COMPANY

"THE WHITE STORE".

MUSIC

When you go on your vacation take some of the latest hits along. It helps make a pleasant time.

10c

PLAINFIELD'S NEIGHBORS

New Providence.

Mr. and Mrs. Anthony Ruzika and family, of South street, returned home Saturday after a two weeks' stay at Bohemia, Long Island.

Spencer L. Kroneberger, of Springfield avenue, the West End section, was suddenly called to Philadelphia Sunday owing to the illness of his mother.

The New Providence A. A. lost to the Mendham A. C. at Mendham Saturday afternoon by the score of 3 to 6.

J. F. Faulks and family, of Newark, and W. T. Pickering and family, of New Dorp, Staten Island, returned to their respective homes Saturday after spending the summer at Glenside Park.

The Misses Lillian Banfield and Margaret Wood, of Astoria, Long Island, returned to their respective homes Saturday after spending two weeks as guests of Mr. and Mrs. George Sawyer, of Sheldon avenue, Murray Hill.

Mr. and Mrs. Benjamin Manlock and daughter, of Newark, are the guests of Mr. and Mrs. John P. Genung, of Springfield avenue.

James C. and Charles L. C. Hoff, of Plainfield, are the guests of Councilman and Mrs. William Myers, of Springfield avenue.

Flemington.

Mr. and Mrs. Amos H. Hann, of Westfield, are spending a week at the home of Mr. and Mrs. John VanHorn.

Rev. Dr. William C. Stinson, a former pastor of the Bloomingdale Reformed church of New York, preached in the First Presbyterian church Sunday morning.

Mr. and Mrs. John B. Case and Mr. and Mrs. Furman R. Williamson spent Saturday and Sunday in the Pocono Mountains. They made the trip by automobile.

Miss Blanche A. Alvater is spending two weeks with Miss Grace Drake, at Woodsville.

Rev. Asa Dilts, of Lowell, Mass., preached in the First Baptist church Sunday.

Miss Alice C. Holcombe and Miss Marcia Holcombe have returned to their home in Ringoes, after visiting their sister, Mrs. Lewis Ammerman, at Neshanic.

The Bound Brook baseball team will play the Flemington Club here next Saturday.

Miss Bertha Godley is spending a week in the Pocono Mountains.

Mrs. Martha M. Holcombe has returned to her home in Ringoes, after spending a week as the guest of her daughter, Mrs. Oscar W. Holcombe, at Flushing, Long Island.

Rev. A. L. Moore, of Franklin, Pa., will preach in the First Baptist church next Sunday.

High Bridge-Califon.

Earl Haggerty, of Newark, is spending his vacation at Califon.

Miss Margaret Whalen, of High Bridge, is at a Philadelphia hospital recovering from an operation.

John O'Rourke, of High Bridge, is spending part of his vacation in Philadelphia.

Patrick Tighe, of High Bridge, has taken a position at New Castle, Ill.

The High Bridge Board of Education has engaged Miss Edna Lindermute, of Reading, Pa., and Charles F. Wheatley, of Chestertown, Md., as teachers in the public school for the ensuing year. The fall term will open Tuesday, September 3.

Hunterdon County.

After a week's stay in Easton, Pa., Miss Ethel Crater has returned to her home in Glen Gardner.

The Independent Gun Club of Pattenburg will open the season with a shoot August 29.

Mrs. Margaret Mack, of Glen Gardner, is on a trip to Wilkes-Barre, and Ranson, Pa.

Theodore Rogers and family, of Philadelphia, are staying at the home of Mr. and Mrs. John F. Fritts, at Spruce Run.

Mrs. H. L. Bowlby, of Altoona, Pa., is staying in Asbury Park at the home of her mother, Mrs. Charles Welsh.

Mrs. John Hornby and sister, Miss Nancy Beavers, of Glen Gardner, were week-end guests of their sister, Mrs. Lewis Unangst, in Allentown, Pa.

Mrs. H. Kiefer Lance and child, of Glen Gardner, spent Sunday at the home of relatives in Trenton.

Miss Mary E. Ricker, of Easton, Pa., was a guest Sunday of Miss Ethel Crater in Glen Gardner. Miss Ricker taught in the public school at Glen Gardner last year and has been engaged to teach the next school year.

Mrs. James Petts, of Bloomsbury, is the guest of relatives in Wilmington, Del.

Warrenville.

Newton Spencer, of Lincoln place, Plainfield, was in Warrenville on Saturday.

Miss Mollie Horner, of South Sterling, is visiting relatives in Brooklyn for a week.

Mrs. Ollie Ulmer and son Allard, of Plainfield, and Miss Edna Craffard, of Newark, have returned to their homes after a week's visit with Mrs. Ulmer's parents, Mr. and Mrs. Benjamin Harrison, of Coontown.

Mrs. Sidney Downs and Miss Huldah Downs, of Newark, are guests at Fairview Farm for a week.

Mrs. Sarah Mattox, of Netherwood, is visiting Mr. and Mrs. John D. Bornmann, of Warrenville, for a few days.

Mr. and Mrs. Alfred Jennings, of Fair View Farm, expect to entertain their niece, Miss Adys E. Sparshott, of Washington, D. C., this week.

Mrs. Agnes Hawkins, of Mt. Horeb, is spending the latter part of August at her summer home, Shofford Lake, New Hampshire.

John G. Faulkner, of Brooklyn, spent the week-end with his cousin, Richard Faulkner, of Mt. Horeb.

Richard Faulkner, of Mt. Horeb, entertained Neal Andrew, of Brooklyn, over Sunday.

A Harvest Home will be held on the lawn of the Mt. Horeb M. E. church Thursday afternoon and evening, August 22. Supper will be sold. Confectionery, soft drinks and fruits may be purchased. Music will be rendered by Prof. Lesser's band.

Dunellen & Vicinity

H. Lewis and wife, who were boarding at Alexanders, on New Market road, have gone to Atlantic City.

Owen Curl has returned home after spending a week's vacation at Asbury Park.

Benjamin Cole, George Martin, Alfred Day and Adam Dealaman intend spending their vacation camping at Lake Hopatcong. They intend going by canoe up the Morris Canal and return the same way.

"Tim" Overbaugh has leased the Link building and is now renovating it. He intends opening a first-class restaurant and boarding house.

Mr. and Mrs. George Snyder spent yesterday at Lake Hopatcong as a guest of Mr. Snyder's sister, Miss Sarah Snyder.

E. P. Bonneu, with Pennock's Pharmacy, is going on a two weeks' vacation to the Delaware Water Gap.

The citizens of Dunellen are complaining about the stagnant water in the gutters and are wondering when the Board of Health will act.

Ernest Peters, of North avenue, has returned from a stay in Brooklyn.

Lila Stites, of Dunellen avenue, is spending a week at Pleasant Plains.

The four representatives of Camp 98, P. O. S. of A., left last night for the State convention to be held today and tomorrow at Washington, N. J. George Apgar is a candidate for State guard. The other representatives are Williard Apgar, Peter Benson and Melvin Fritts.

Rev. and Mrs. John Bovenizer, of Prospect Street church, Paterson, were the guests of friends in town Sunday. Rev. Bovenizer preached at the evening service of the Methodist church.

Stanley Day, Jr., of New Market road, has gone to Bangor, Pa.

William G. Holton Council, Jr. O. U. A. M., will celebrate the twenty-first anniversary of its organization in Junior Hall on North avenue tonight. Past State Councilor William LaRue, of Bound Brook, and present State Councilor Samuel Hand will be guests of the local lodge and will speak at the meeting tonight.

Mr. and Mrs. M. W. Apgar, of Dunellen avenue, entertained friends from High Bridge, Hackettstown and Perth Amboy, Sunday.

Mrs. Charles Tinsman had her back severely bruised and wrenched Saturday night at 8 o'clock, when the trolley car in which she was riding to Plainfield jumped off the track at Rock avenue and threw all the passengers to the floor of the car.

Rev. E. R. Brown, of the First Presbyterian church, will be the chief speaker at the vesper services of the Netherwood Fresh Air Home next Sunday.

A main line trolley car jumped the track at the Lincoln switch yesterday, but fortunately nobody was hurt.

Westfield.

Miss Mildred Bume, of Walnut street, has returned from a six weeks' stay at Glen Cove, L. I.

Harold Irving, of Dudley avenue, has returned from a month's stay at Lake Sonapee, N. H.

Mrs. James Pierson, of Orange, is the guest of Mr. and Mrs. Jasper Carning, of Lenox avenue.

Mrs. E. S. F. Randolph and children, of Stanley avenue, have returned from a six weeks' stay at Asbury Park.

Mr. and Mrs. Norval Kirby have returned to their home on Lenox avenue, after a week's stay in Virginia.

Miss Ethel Clarke, of Effingham place, is visiting friends in Broklyn.

A bridge was held at the home of Mr. and Mrs. Frederick R. Newcomb, on Dudley avenue, yesterday for the benefit of the District Nurse Fund.

Bound Brook.

Mr. and Mrs. Wilbud G. Voorhees, of Beechwood Heights, are spending a few days with Mr. and Mrs. James Courter, at Fairfield.

Mr. and Mrs. A. C. Hall, of Cedar street, South Bound Brook, were Sunday visitors with friends at Stoutsburg.

Miss Cora E. Carkhuff, of West Second street, is spending a few days with Miss Helen Martin, at Blackwell's Mills.

Mrs. J. E. Wilton and children, of Three Bridges, are spending two weeks with Mr. and Mrs. William R. Love, on West Second streeet.

Eugene Duryee, of South Bound Brook, was a Sunday visitor with relatives at Somerville.

The semi-monthly meeting of Somerset Lodge, No. 56, K. of P., was held in Hamilton Hall, last evening.

A. A. Bergen, city equipment foreman for the Western Union Telegraph Co. in New York city, is enjoying his annual vacation.

Earl Veghte, of North Church street, is spending some time at Belmar.

Miss Viola and Katie Sebring, of Greenbrook, were Sunday visitors with friends at Monmouth Junction.

William Oliver and family have moved from Greenbrook to Lincoln.

'Plains & Fanwood.

Mrs. J. W. Whitstone, of Farle avenue, is spending a week with relatives in Newark.

Mr. and Mrs. Alex Muir and children have been spending the week-end with Mrs. Muir's parents, Mr. and Mrs. Henry C. Meyer.

August Klunser has taken a position as night watchman with the Seeley Mill Co.

The regular monthly meeting of Excelsior H. & L. Co. was held last night in the company rooms. Only the regular monthly business was transacted.

Miss Edith Gere is enjoying a two weeks' vacation from her position in New York, which she is spending with her brother, Harry Gere, at Bayonne.

St. Mary's R. C. church at Stony Hill has been wired and Father Schwartz and his people are able to enjoy electric lights instead of lamp light now.

John Siefel, of Grand street, is entertaining his brother, Joseph Siefel, of New York.

H. C. Lockwood has started to build a new house on Russell road.

George Scudder has returned from visiting A. C. Baldwin, of Murray Hill.

Mr. and Mrs. Charles Neagle have returned to their home in Plainfield after visiting Miss Anna Goodwin, of Stanbery avenue.

The Rev. C. D. Rocky preached his farewell sermon at the Baptist church Sunday. He left for a two weeks' visit to relatives in Ohio this morning, preparatory to sailing for Jerusalem.

Miss Marion Todd, if Belivak, N. Y., is visiting Miss Dorthy Hoar, of Martin avenue.

Mr. Davis, of Philadelphia, is visiting his brother, R. G. Meggy, of North avenue.

Miss Edith Lidgate and Miss Lena Jahn left today for a week's stay at Asbury Park.

PERSONAL.

Miss Julia Rowley, of Grove street, is enjoying her vacation at Lake Hopatcong.

Robert Love, of the borough, left today for Maine, where he will sojourn for several weeks.

Mrs. P. H. Latourette, of East Fifth street, has gone to Asbury Park for an indefinite stay.

Miss Katheryn Gray, of East Second street, is spending her vacation at Martha's Vineyard, Mass.

William E. Day, receiving teller at the First National Bank, has returned from a two weeks' vacation.

The Misses Pearl and Grace Nelson, of Hazelton, Pa., are visiting the Misses McAfee, of Oxford place.

Mrs. Norman K. Barnes, of the West End, who has been visiting relatives at Whitehouse, has returned home.

Rev. Dr. and Mrs. C. M. Anderson, of Central avenue, are spending the rest of the month at Ocean Grove.

Miss Clara King, of the borough, has returned from her vacation, part of which was spent at Delaware Water Gap, Pa.

Letter-carrier and Mrs. J. W. A. Bauersachs, of the borough, are spending two weeks at Lebanon, Hunterdon county.

Mr. and Mrs. William Holmes, of Sycamore avenue, who have been spending a few days at the seashore, have returned home.

Rev. Dr. and Mrs. C. E. Herring, of the Bristol, who are spending the summer at Spring Lake, have been in town for a few days visiting friends.

Mrs. William Mayse, of East Third street, Mrs. Lena Benson and Miss Elizabeth Hedgman left today for a two weeks' stay with friends at Belmar.

Mr. and Mrs. Lynn Worden, of this city, have returned from their vacation at Brookfield, N. Y. Mr. Worden is manager for the Sabbath Recorder.

Mrs. George W. Cole and daughters, of West Second street, will return this week from Asbury Park, where they have been sojourning for three weeks.

Mrs. William Wilson and daughter, Florence, of East Sixth street, have returned home from Montreal, Canada, where they have been visiting for two weeks.

LOCAL AMUSEMENTS.

Depicting life in a Massachusetts fishing town, portraying in a strong manner, true life, with all its sorrows and sunshine, "The Confession" from the pen of James Halleck Reid, will be presented at the Plainfield Theatre, Tuesday night, August 27. The play is one of the strongest up-to-date dramas that has been offered to the theatre-going public for a number of years, enjoying a successful run at the Bijou theatre, Broadway, New York, for five months. A deep love story is woven into the plot. A beautiful girl in love with a lad, who gives more of his time to the ways of the world, a mother of the wayward son, patiently striving to save him, the allegiance of a young boy, who has been picked up from the Bowery, New York, and given a good home. The faithful brother, the French Canadian who tries to drag the lad down, the attorneys who try to save him from the gallows and the Governor of the State, all who make this great play the most powerful production that has even been presented in this city. The story is of a wayward, but good-hearted boy, in love with a young heiress, who is an orphan. They quarrel and she sends him away returning their betrothal ring. There is another brother who has been given his first parish. The wayward son leaves on a very stormy night going to a saloon. There he meets a brother of the girl, who upbraids him for his actions, a fight follows and the girl's brother is murdered.

Male choruses are as hard to collect and train as they are entrancing to listen to when properly trained. When the curtain goes up on the wonderful organization of Primrose & Dockstader's Greater Minstrels, a male chorus will be heard in the grand opening which has been drilled for two months and which sings like the bass section of a great pipe organ, so perfect is the co-relation of all the parts. Forty male voices so perfectly equalized have seldom been heard together before and will prove a rare treat in the cities which the organization is to visit. The last scene is on the old plantation and all the old Southern melodies have been woven into a wonderful medley. No music lends itself to the male chorus like the old darky songs, and when properly sung, they are as wonderful as the great classics of Bellini, Donizetti and Verdi, and to the great proportion of theatregoers, they are far more enjoyable. This show will appear at the Plainfield theatre, Thursday, August 29.

George H. Broadhurst cast aside all stage conventions, when he wrote "Bought and Paid For," which will appear at the Plainfield theatre, Labor Day, September 2, coming direct from William A. Brady's playhouse, New York, where it has been the dramatic sensation of present day theatricals. The story is one that grips and holds to the pulsation of the heart, as we see it from the rise to the fall of the curtain. The incidents and happenings are such that every husband and wife will draw a lesson from it. Mr. Broadhurst has imbued into his story a new vein of comedy, that is really delightful and is bound to leave a lasting impression upon the mind of every auditor. The cast and production comes here under the personal direction of William A. Brady, who has spared no expense in sending to this city the complete Playhouse company.

FALL FROM HAY LOFT FATAL TO AGED MAN

Summit, Aug. 20.—Falling from a hay loft in a barn owned by James Giddis, in Franklin place, Saturday night, Frederick Johnson sustained injuries which caused his death in Overlook Hospital Sunday.

Johnson, who was about sixty years old had no home nor relatives in this country. He did odd jobs about Mr. Giddis' place and slept in the hay loft. Just how he met with the accident has not been determined although it is believed he walked into an opening in the hay loft. He was found lying in a stall beside a horse directly underneath the opening in the hay loft by Mr. Giddis' son about 9 o'clock.

The man was unconscious. Dr. David E. English was summoned and found that Johnson's right hip was broken and that the man was suffering from internal injuries. Johnson was immediately removed to the hospital.

County Physician Westcott viewed the body at a local undertaking establishment and issued a burial permit. The funeral will probably be arranged for by natives of Sweden, where Johnson was born.

In the New York Shops.

[A postal addressed to O'Flaherty's New York-Suburban Shopping Guide, 150 Nassau St., New York City, will supply information as to where the articles mentioned in this column may be obtained.]

A dainty concett put out by one of the New York shops is a diminutive pincushion. This is made up of silk, padded over a round disc, and painted delicately by hand in cherry blossom and iris designs. It is finished with a tiny ruffle of the silk. The price is 10 cents. These dainty articles make most attractive favors.

Gun Metal Mesh Bags are selling for $3.95 and $6.75 at one of the stores. Very attractive Mesh Bags in Gold Plate have been reduced to $10.50 and $12.00.

The newest shades and styles in felt hats for fall wear, are selling for $1.95 and $2.98. Some of these are trimmed, but for the most part they have merely a ribbon band.

Covered Silk Pails with perforated lids are selling for 50 cents.

The house that boasts of a baby cannot afford to be without one of the baby hammocks, selling at one of the department stores. The hammock proper is made of woven twine, and is box-like in shape, effectually preventing the baby from either climbing or falling out. It swings from a frame made for the purpose, and can be used anywhere, in the house or outdoors. The price of the hammock is $2.00. The frame sells for $1.50.

The vacationist who has failed to bring back spoils in the shape of pine needles for pillows can console herself with the spiciest of Balsam Pine Pillows which one of the stores is selling for 50 cents.

Blue and White and Green and White Japanese Cotton Scarfing is selling at one store for 89 cents for 10 yards.

The summer girl will want one of the linen wash belts with dainty pockets attached for purse or handkerchief. They can be had in white, tan, pink or blue, and cost 50 cents.

Now is the time to take advantage of the low prices prevailing in the stores. Double faced Duchess Satin a yard wide is selling for $1.85 a yard. Its former price is said to have been $4.00.

Children's wear, stamped for embroidery is selling from 25 cents to $2.00. Linen Rompers made up, with a stamped yoke design, sell for 75 cents.

English Tinsel Voiles, which make up prettily into evening frocks, are selling for 12 cents a yard for the 26 inch width.

—Advertise in the Daily Press.

Are You Going Away for the Summer?

DON'T FORGET TO HAVE THE

Plainfield Daily Press

Forwarded to Your Summer Address.

Address will be changed as often as desired.

ALL THE LATEST HOME NEWS.

TELEPHONE that address NOW before you forget it, or drop a postal after you get located and paper will be forwarded immediately.

Telephone 1300

Address—Circulation Dept.

NOTICE OF GENERAL ASSIGNMENT FOR THE BENEFIT OF CREDITORS.

Notice is hereby given that JAMES CLINTON FIELD, JR., of the City of Plainfield, Union County, New Jersey, hath this day made a general assignment to the subscriber of his estate, both real and personal, for the equal benefit of his creditors, the said JAMES CLINTON FIELD, JR., conducted a general stationery and music store at No. 413 Park Avenue, Plainfield, New Jersey. All the creditors of the said FIELD must present their respective claims under oath or affirmation to the subscriber, the assignee, at his office No. 449 North Avenue, Plainfield, New Jersey, within three months from the date of said general assignment, or the same will be barred from coming in for a dividend of said estate.

Dated, August 20, 1912.

ARTHUR MURPHY, Assignee.

8 20 5tu

Final Clearance of All Summer Stocks

TWO WEEKS OF BARGAIN GIVING

A last effort to clean up all remaining warm weather merchandise, and being the last effort it means the most radical price cutting, so come and share in the many bargains offered you and come early while the pickings are at their best.

ALL THE PRESENT SEASON'S STOCKS GO INTO THIS SALE AT PRICES WHICH WILL MEAN TREMENDOUS MONEY SAVING OPPORTUNITIES TO YOU.

Your Choice of Any Remaining Suit in the House, regular value up to $25.00, for $10

Late spring and summer models, all splendid specimens of the tailoring art; made throughout of only high grade materials, some in mannishly plain models, others trimmed and braided. In the lot there are some suits worth as high as $25.00, and every one is a big bargain at the one price of only $10

Yard Goods, Furnishings, Millinery, Etc.

All Reduced for a Quick and Complete Clearance

Summer fabrics of dainty texture and pattern for dresses for both adults and children, including most of the season's novelty weaves, **ALL REDUCED.**

And all over the store, in each and every department you will find many bargains, bargains such as only this store can offer you. So visit us early, because there are so many things which, if you cannot use them this year, can be safely put aside 'til next summer, and thus mean a considerable saving to you.

COLORED LAWNS AND BATISTES.

In plain, bordered and figured designs, selling at from 12½c to 18c yard, in widths 27 to 40 inches, reduced to only, yard ... 7c

SHORT LENGTHS

Of Voiles, Irish poplins, plain and figured Seco silks, embroidered Swisses, etc., values up to 29c a yard, to clean out at, yard 10c

FALL AND WINTER SEASON 1912-1913

The approaching season is now commanding our closest attention. We are visiting the markets almost daily, acquainting ourselves with the new styles, fancies and foibles which Dame Fashion has edicted shall be worn during the approaching season, and guided by our five years epxerience of your demands and desires we are exercising the greatest care in all our purchasing so that we can offer you the best values and most stylish and favored goods. Some of these goods are already arriving, but we will not detail any this early except the New Percales and Ginghams at **10c, 12½c and 15c a yard,** which we know you will be soon wanting for Frocks and Suits for school wear. Come in and look over the pretty new designs.

Store Closed All Day Thursday—Employes' Holiday.

Show Pin Your Money on—

Tepper's

PLAINFIELD, NEW JERSEY

Thursday—Employes' Holiday. Store Closed All Day

COAL DEALERS.

TenEyck & Harris.
Dealers in
LEHIGH VALLEY COAL
Office Rowley's Drug Store, 219 W. Front St. Tel. 2081-J-2.

TenEyck & Kelley
COAL
741 South Ave. Tel. 1158

GEO. O. STEVENS COAL 747 WEST FRONT ST.

R. L. CLINE
(Successor to C. H. Rugg & Co.)
BEST QUALITY LEHIGH COAL
Yard and office 432 W. 9th St. Tel. 93

Richard Parrott, Jr.
BEST GRADES LEHIGH
COAL
686 South Second St. 'Phone 1569.

N. MEYERS & SONS
COAL
COKE AND WOOD
Office Tel. 1152-w Yard Tel. 1911-w
21 Watchung Av. 4th & Washington Sts

FOR LUNCHEON
Picnic or outing, you will find our potted Beef Tongue, Deviled Ham, Cofned Beef, Salmon, Stuffed Olives, Pickles and Preserves very appetizing and satisfacory.
Reasonable Prices and Prompt Deliveries.
W. W. DUNN
"THE PARK GROCER"
Duer St. and Lincoln Place.

KIVANTINOS & JELLING
Successors to Alex. Lusardi.
Foreign and Domestic Fruits, Choice Confectionery, Nuts, Cigars, etc.
211 W. FRONT ST. Tel. 866-W

Royal Granite Steel Ware

Best for the kitchen. Guaranteed absolutely Pure and Safe to use.

Fruit Jars, Jar Rubbers, Jelly Glasses, Stone Pots and Jugs

FOR SALE BY

Gayle Hardware Co.

GENERAL HARDWARE AND HOUSEFURNISHINGS.
TEL. 398 FRONT ST. and PARK AVE.

Sales Agents
FOR THE
Plainfield Daily Press
BUSINESS OFFICE,
105 North Avenue.

Open daily until 7:30 p. m. Advertisements received for publication same day until 11 a. m.

Telephone, Plainfield 1300. Private Branch Exchange connecting all departments.

CITY—
E. A. Laing, 149 West Front St.
W. H. Olmstead, 331 Watchung Ave.
Moledezky, West Front street.
Moledezky 2 Somerset street.
F. Wagner, North Ave. (City Market)
Union News Co., North Ave. Station
Combias & Co., North Ave.
Haberle & Draper, Watchung Ave.
Robinson & Deutsche, Watchung Ave
A. D. Mallinson, Liberty & W. 4th Sts
J. Iapresti, 405 Watchung Ave.
Debele & Stahl, 111 Somerset street.
J. C. Field, 411 Park Ave.
Anderson, Liberty street.
BOUND BROOK—
Union News.
DUNELLEN AND NEW MARKET—
F. Coriell.
Pengock.
C. Doyle.
FANWOOD—
Delivered direct from main office.
LINCOLN—
Pervis.
Schofield.
SCOTCH PLAINS—
Delivered direct from main office.
SOMERVILLE—
Jacob Gernert.
Varley.
SOUTH PLAINFIELD—
Robert Hamilton.
Suydam.
WESTFIELD—
Thompson & Bogart.
Glasser.
Snyder.
Wittke.

—Advertise in the Daily Press.

E. B. MAYNARD'S
Tonsorial Parlors. Electrical Massage for Face and Hair. First-class Work. Children's Hair Cutting a Specialty.
Tel. No. 754-R. 141 North Avenue

ON YOUR WAY
to the station stop and see Alex Stilla the Barber who has opened an up-to-date shop on South Park, near East bound station. Special attention to children. 'Phone 372-J

A. H. ENANDER
Sanitary Plumbing, Gas Fitting
Steam and Hot Water Heating.
Contractor for Sewer Connections
125 WATCHUNG AVE.

SUN ASSASSINATED?

Rumor Not Believed at Chinese Consulate or Newspaper Offices.

San Francisco, Aug. 20.—Dr. Sun Yat Sen, who was the provisional president of China and the head of the revolutionary party, was assassinated in Peking by troops acting under orders supposed to have been given by President Yuan, according to an unconfirmed report in local Chinese circles. The news has reached Dr. Sun's son and daughters, who are on the Pacific coast.

The rumor is not credited at the Chinese consulate or in the offices of the two Chinese daily newspapers, where no news of an attack upon Dr. Sun has been received. At the consulate the report was dismissed as entirely improbable.

—"We shall all be made perfect in heaven," remarked the good deacon. "Then I suppose even a one-legged man will get there with both feet." snickered the unregenerate backslider."

SCHEPPS ADMITS HE PAID SLAYERS

Whitman Gets Story on Train From Albany.

BECKER FURNISHED CASH.

Says He Acted as Messenger Between Rose and Becker When Former Was in Hiding—Police Made Desperate Efforts to Secure Custody of Witness.

New York, Aug. 20.—On a train from Albany to this city District Attorney Whitman got Sam Schepps' story and outwitted the police. Schepps said that he and Rose paid Herman Rosenthal's murderers with money furnished by Lieutenant Becker. Schepps also said that he had been the messenger between Becker and Rose while the latter was in hiding.

As soon as the train bearing Mr. Whitman and Schepps got here detectives, acting under orders from Commissioner Waldo and Second Deputy Commissioner Dougherty to deliver Schepps at police headquarters, made two attempts to take the informer away from the district attorney. Mr. Whitman warned the detectives that if they laid a finger on Schepps they would be arrested for oppression.

They backed down and reported to Commissioner Waldo, who rescinded the order. But by that time the informer had been rushed by Whitman's men to the West Side court, arraigned for vagrancy and held for one week—long enough for the district attorney's purpose to work out.

The efforts to snatch Schepps from the district attorney forced the first open clash between the police department and the county prosecutor. Trouble has been simmering for weeks, until it boiled over. The district attorney charges that the police wanted to intimidate Schepps before permitting him to talk about the murder of Rosenthal or the blackmailing operations of policemen. Commissioner Waldo replies that his action was based on the belief that Schepps was under arrest and that he did not want the procedure to be any different in Schepps' case than in the case of any other prisoner.

Dougherty Makes Apology.

To this explanation the district attorney replied that the police department was aware that Schepps was not a prisoner, but merely a witness voluntarily returning to this state, and that even if he had been a prisoner charged with murder the police officials knew perfectly well that the first place to take Schepps was a magistrate's court, not to headquarters. And to this comment Deputy Commissioner Dougherty, saying that he spoke for Waldo, answered by saying that it was all an unfortunate misunderstanding. Dougherty apologized to Whitman.

Back of the conflict which flared up in two places in the sight and hearing of hundreds of excited or amused citizens, the One Hundred and Twenty-fifth street station of the New York Central and the Grand Central station, were three telegrams sent by Deputy Police Commissioner Dougherty to Detective Albert Thomas, who, although a member of the district attorney's staff, is a department policeman. The telegrams show that as far back as last Thursday Dougherty was preparing to receive Schepps. Commissioner Waldo says that Dougherty asked for orders on Friday. At any rate, Dougherty sent this telegram to Thomas last Thursday:

Detective Albert Thomas, en route New York, St. Louis, Iron Mountain and Southern Railway Train:
Extra rush. Advise when and what route you take with Schepps and when due here. GEORGE S. DOUGHERTY,
Deputy Police Commissioner.

To this Detective Thomas made no reply. His position was extremely delicate. Under orders from the district attorney on one hand to use the utmost caution in handling Schepps and pressed by his immediate superior in the police department on the other, he took counsel with discretion and wished he was in Buffalo.

The following day, Friday, Thomas received this telegram:

Detective Albert Thomas, Care of Conductor Train or Pullman Conductor on Train 4, Big Four R. R., Cleveland, O.:
Report at police headquarters with prisoner upon arrival at New York. Answer that you understand.
GEORGE S. DOUGHERTY,
Second Deputy Police Commissioner.

"X" is the department code letter for "O. K."

The harrassed detective consulted with Assistant District Attorney J. Robert Rubin, who was in charge of the party. Mr. Rubin suggested that Mr. Thomas wait until the party got to Buffalo and well within the state of New York before replying.

Thomas Answers Dougherty.

When they arrived at Buffalo Thomas sent this telegram:

George S. Dougherty, Deputy Police Commissioner, 240 Center Street, New York City:
Leave Buffalo 12:05 a. m. Aug. 19; due 9:25 a. m., via New York Central.

At Hot Springs Thomas saw that Dougherty was in a hurry, but he was under orders from the district attorney not to communicate news concerning Schepps until Schepps had been put on the soil of New York state. Thomas therefore sent no reply. When the party arrived in Buffalo Thomas found this telegram awaiting him:

Albert Thomas, Hotel Stadtler:
When you arrive in New York city report at police headquarters with prisoner.

Illustrious acts high raptures to inuse,
And every conqueror creates a muse.
—Edward Waller.

DIST. ATTORNEY WHITMAN

New Picture of Man Exposing New York City Graft.

Photo by American Press Association.

Advise date and what train and what route you will depart on.
GEORGE S. DOUGHERTY,
Deputy Police Commissioner.

Thomas meanwhile had been in communication with District Attorney Whitman, who was in Manchester, Vt. He was ordered by Whitman to state the case to Dougherty, which he did in a telegram to Dougherty stating among other things that Schepps consented to waive extradition.

Forewarned of the attempt to be made by the police department to seize Schepps, District Attorney Whitman left Manchester, Vt., on Sunday evening, after communicating with Assistant District Attorney Rubin, and hurried to Albany. Mr. Whitman had been told by Rubin over the long distance telephone that Schepps was nervous and frightened and that he feared the police would do him harm or would try to force him into a denial of Rose's confession.

"Schepps is scared half to death," Rubin telephoned. "Thomas is worried over the position he has been placed in. What can we do?"

Mr. Whitman answered the appeal by instructing Rubin to wait with Schepps in Albany until he got there.

T. R. SAYS HE BANNED STANDARD OIL CASH

Declares He Wrote Cortelyou to That Effect.

Oyster Bay, N. Y., Aug. 20.—Colonel Roosevelt gave out a statement concerning the certificate of deposit for $25,000 given to Senator Penrose of Pennsylvania by John D. Archbold. Colonel Roosevelt said he knew nothing about the contributions to his campaign fund in 1904.

"As regards Senator Penrose's statement, I have only to say that I have not and never have had the slightest knowledge whether he or any one else during the campaign of 1904 raised any money to be used in carrying the state of New York.

"But as a matter of fact, it happened that in the campaign of 1904 I wrote to Mr. Cortelyou stating that I wished no money received from the Standard Oil company.

"If any money was received from the Standard Oil company it was not only without my knowledge, but in spite of my written prohibition.

"As for the funds used or raised in Pennsylvania, I had no more knowledge of them than of the funds used or raised in Ohio or Illinois. In 1904 Senator Penrose was not the Pennsylvania leader, and as far as I know he was supporting me simply as all other Republican senators, if senators from New York, Ohio, Illinois, Massachusetts and California were likewise supporting me."

DYING, BEGS TO BE SHOT.

Wife Pinned Beneath Auto—Husband Calls Aid With Horn.

Petaluma, Cal., Aug. 20.—Mrs. E. W. Mason, wife of the secretary of an oil company, lay in the road beside their overturned automobile fatally injured and begged her husband to end her agony by shooting her. Ten minutes later she died.

When Mason lost control of his car and it ran into a ditch and overturned, Mr. and Mrs. Mason were pinned under it. Mason could reach his horn and sounded it repeatedly till some farmers heard the call. His wife was dead before help came. He will recover.

Cummins For Six Year Term.

Washington, Aug. 20.—A single term of six years for president and vice president was advocated by Senator Cummins when the Works resolution for a constitutional amendment providing for such tenure was brought up for consideration.

Two Lunatics At Large.

Matteawan, N. Y., Aug. 20.—Henry Schall and Elmer Lake, two patients of the State hospital, each committed for assault, escaped. One attendant and four patients carrying laundry when the two made a break.

Nor even the tenderest heart and next our own
Knows half the reasons why we smile and sigh. —Keble.

ASBURY IS READY FOR BABY PARADE

Expect 125,000 People at Shore Resort Tomorrow.

TOWN IS GAYLY BEDECKED

Miss Hazel Manners of Newark to Queen Titania XII.—Governor Wilson Will Attend—Princess Cinderella and Ladies at Court Have Been Selected.

Asbury Park, N. J., Aug. 20.—The stage has been set for Asbury Park's baby parade here tomorrow, and the little actors who will participate in the annual pageantry have only a day left in which to rehearse their parts. They are groomed not to indulge in a speaking performance and are intended only to look sweet and pretty.

The town is gayly bedecked with streamers of the carnival colors and the royal purple of Queen Titania, visitors are pouring in on every train, and eleven of the fairest young women here are fidgeting, if the truth were known, for they're human, if they have suddenly been made royal.

These twelve young women are the queen, the Princess Cinderella and ten ladies at court, and they will be the center of a staring holiday throng of 125,000 or more, dozens of photographers will level their cameras at them and state and county notables—and a national figure, too, Governor Wilson—will be presented to them.

Hazel Manners Queen.

Really, these young women are quite as important as the parading babies. They represent the fairest type of outdoor American girl and are selected from among thousands of candidates. The queen, of course, is the central figure in the scheme, for she is Titania, the patron saint, so to speak, of the fairies and the babies.

The queen this year is Titania XII. In reality she is Miss Hazel Manners, the daughter of ex-Assemblyman and Mrs. Frederick Manners of Newark. Mr. Manners has been in Sweden, where business for Howard Gould, whose secretary he is, took him. He returned yesterday.

Miss Bernice Dorothy Hetrick of Asbury Park is the Princess Cinderella, the highest lady at the queen's court. The nine other maids of honor are Miss Grace Trimble of Mount Vernon, N. Y.; Miss Ethel Pauline Rugarber and Miss Virginia Hope Kelsey of Asbury Park; Miss Agatha Filon of Weehawken, N. J.; Miss Arita Smith of Philadelphia, Miss Alice Watson of Newark, Miss Ida Mittag of Park Ridge, N. J.; Miss Mary E. Dunlap of Arlington, N. J., and Miss Clarissa M. Lawrence of Cambridge, Mass.

O'BRIEN TO FACE MAGISTRATE

Philadelphia Boxer Prefers Counter Charge Against Accuser.

Atlantic City, N. J., Aug. 20.—"Philadelphia" Jack O'Brien, the boxer, of Philadelphia, will appear before Magistrate Walton to answer to a charge of larceny and one of assault and battery preferred by Billy Payne, former pugilist, also of Philadelphia. O'Brien has sworn out a counter warrant charging Payne with assault.

The suits are the result of a dispute over money at Inlet park on Monday of last week. According to Payne, his wife fell down a flight of steps in the American Athletic club, run by O'Brien in Philadelphia, and O'Brien agreed to give a benefit for her at the Inlet. After the exhibitions, in which O'Brien and his young brother were the features, Jack demanded $75 of the proceeds. When Payne refused the request, he says, O'Brien grabbed a handful of bills. Payne alleges he was severely beaten by the O'Briens and swore out the warrant.

HIS RARE BIRD DIES.

John Norwood's Passenger Pigeon Had Been Captive Twenty-four Years.

Montville, N. J., Aug. 20.—A passenger pigeon which had been kept in captivity since March, 1888, died on the farm of John Norwood, at Lower Montville.

Prior to 1880 the passenger pigeon used to visit the wooded sections of New Jersey in flocks.

That the birds in a wild state have disappeared is shown by the fact that ten years ago the Audubon society of Illinois offered $100 for definite proof of the finding of a nesting pair of passenger pigeons. No claimant has ever appeared.

DYING, HE CALLS AMBULANCE

Patrol Finds Patient Unconscious When It Arrives.

Camden, N. J., Aug. 20.—Although dying from hemorrhages, William Adams, clerk in the drug store of Richard S. Justice of this city, yesterday called the police department on the telephone and asked for an ambulance.

When a motor patrol was sent to the place Adams was found unconscious. He was taken to the Cooper hospital, where he died. He has two sisters living in Philadelphia.

Homemade Linoleum.

Take any old carpet that is whole, but too shabby for use, and tack it down smoothly on the kitchen floor. Make a good thick boiled starch of flour and water and rub a coat of this on the carpet with a whitewash brush. In about twenty-four hours or when the starch is dry give a coat of paint any color suitable. Dark red is a serviceable color and wears well.

WE ARE EYE SPECIALISTS

Making the eye and its needs our study. We especially invite those who may have been improperly fitted elsewhere to take advantage of our skill. Come in at once and have your eyes examined FREE. Your eyesight is too precious to be trifled with.

STILES & CO.
PHILADELPHIA EYE SPECIALISTS
at 107 East Front Street, Every Thursday.
Hours 10:00 a. m. to 5:00 p. m.

IN THE DISTRICT COURT OF THE UNITED STATES FOR THE DISTRICT OF NEW JERSEY.—In the matter of Grove Hinman, Inc., Bankrupt. To the creditors of the above-named bankrupt:

Pursuant to an order entered herein, the undersigned, Trustee, offers for sale all the property belonging to the bankrupt real and personal, at private sale. Sealed bids for the real estate and the personal property, separately or together, and for the personal property in bulk or in parcels should be submitted to the Trustee at his residence, No. 756 Kensington Avenue, in the City of Plainfield, New Jersey, on or before August 22nd, 1912, at twelve o'clock noon. A certified check for ten per cent. of the bid should accompany each bid. The real estate to be sold consists of a plot of land about one hundred feet square on Berckman Street in the City of Plainfield on which is erected a steel frame one story factory building. The personal property consists of tools and machinery for the manufacture of architectural and decorative bronze work. The real estate is subject to a mortgage for $3,500.

The property, real and personal, may be inspected at the plant on Berckman Street on any day. The Trustee reserves the right to reject any or all bids. Such of said property as remains unsold will be sold by the Trustee at public auction at a date to be announced later.

MILES ROBERTS,
Trustee,
756 Kensington Avenue,
Plainfield, N. J.
7 9-13-15-17-20

OVER 85 YEARS' EXPERIENCE
PATENTS
TRADE MARKS
DESIGNS
COPYRIGHTS &c.
Anyone sending a sketch and description may quickly ascertain our opinion free whether an invention is probably patentable. Communications strictly confidential. HANDBOOK on Patents sent free. Oldest agency for securing patents.
Patents taken through Munn & Co. receive special notice, without charge, in the
Scientific American.
A handsomely illustrated weekly. Largest circulation of any scientific journal. Terms, $3 a year; four months, $1. Sold by all newsdealers.
MUNN & Co. 361 Broadway, New York
Branch Office, 625 F St., Washington, D. C.

Arrival and Departure of Mails

At Plainfield Postoffice.

February 1, 1912.

NEW YORK MAILS. Arrive—5:30, 8:00, 8:40, 11:45 a. m., 1:30, 2:30, 5:00, 5:30, 8:30 p. m., 12 midnight. Close—6:30, 8:00, 9:00, 10:30 a. m., 12:10, 2:00, 3:50, 6:00, 7:45, 9:00 p. m.

SOMERVILLE AND EASTON. Arrive—8:40, 10:00 a. m., 12:30, 3:15 and 7:00 p. m. Close—6:30, 8:00 a. m., 12:35, 1:30, 4:30, 5:00 p. m.

PHILADELPHIA—Direct. Arrive—6:30, 8:00, 9:40, 11:45 a. m., 12:30, 2:30, 7:00 p. m. Close—6:30, 11:30 a. m., 12:35, 2:00, 3:50, 7:00, 9:00 p. m.

THROUGH FAST MAIL FOR EAST. Close—12:10, 3:50, 6:00 p. m.

DIRECT THROUGH FAST MAIL FOR WEST. Close—6:30, 11:30 a. m., 1:30, 5:00 and 9:00 p. m.

DIRECT SOUTHERN MAILS. Close—6:30 a. m., 12:35, 3:50, 7:00 and 9 p. m.

PENNSYLVANIA, West of Easton. Close—6:30 a. m., 1:30, 7:00 p. m.

ELIZABETH—Direct. Arrive—3:00, 3:45 a. m., 1:30, 2:30, 5:30 p. m. Close—8:00, 9:00, 10:30 a. m., 12:10, 2:00, 6:00, 3:00 p. m.

NEWARK—Direct. Arrive—8:00, 9:45 a. m., 1:30, 2:30, 5:30 p. m. Close—6:30, 8:00, 9:00, 10:30 a. m., 12:10, 2:00, 3:50, 5:30, 6:00, 9:00 p. m.

WATCHUNG. Arrive—7:00, 6:45 p. m. Close—9:00 a. m., 2:30 p. m.

WARRENVILLE. Arrive—7:00 p. m. Close 9:00 a. m.

SUNDAY MAILS. Office open from 9:30 to 10:30 a. m.
Mail closes at 6:15 p. m.

E. H. BIRD, P. M.

Advertisements
—For—
New York Herald, World, Times, Sun, Journal, Telegram, American, Brooklyn Eagle, Globe
—and—
Newark Evening News
Received at
PLAINFIELD DAILY PRESS
At Regular Office Rates.

SATURDAY'S DAILY PRESS

goes to press at 1:00 p. m. during May, June, July and August. Advertisements received for classified columns until 12:30. Those who have news matter for Saturday's issue will win the thanks of the employes by sending it in early, and will co-operate in giving a half-holiday to the men who are co-operating to make the Daily Press an indispensible visitor in every home in Plainfield.

Plainfield Daily Press

Published Daily except Sunday, by the PLAINFIELD PRESS COMPANY, 105 North Avenue.
Entered at the Plainfield, N. J., Postoffice as Second Class Mail Matter.

Leslie R. Fort and Ralph L. Morrow, Editors and Managers.

TELEPHONE PLAINFIELD 1300.
Private Branch Exchange connecting all departments.

Two cents a copy. Ten cents a week. $5.00 a year in advance. Delivered by carrier or by mail. No extra charge for papers mailed to points in the U. S. and Canada.
Any subscriber failing to receive a single issue will confer a favor by notifying the business office.
Advertising rates mailed on application.
Copy for change of Advertisements to ensure change for same day must be at the office by 9:00 a. m.

Aug. 20 In American History.

1745—Francis Asbury, first Methodist Episcopal bishop in the United States, born in England; died at Spottsylvania, Va., 1816.

1794—General Anthony Wayne defeated the Miamis and other Indians at Maumee Rapids, O.

1833—Benjamin Harrison, twenty-third president of the United States, was born in North Bend, O.; died 1901.

1847—Battle of Contreras, Mexico. The United States forces under General Scott won a brilliant victory over the Mexicans in seventeen minutes.

1866—Official end of the civil war. President Johnson proclaimed a state of peace throughout the United states.

1886—Ann Sophia W. Stephens, American novelist, died; born 1813.

ASTRONOMICAL EVENTS.

(From noon today to noon tomorrow.) Sun sets 6:51, rises 5:16. Evening stars: Mercury, Venus, Mars, Jupiter. Morning star: Saturn.

Plainfield, N. J., August 20, 1912.

RELIGIOUS PREJUDICE.

Opponents of Governor Wilson seem to be hard pressed for arguments to present against his candidacy for the Presidency. Reference has been made to the despicable effort to create the impression that Mrs. Wilson smokes cigarettes, the evident idea being to insinuate that a man with such a wife should not be made president. Now other enemies of the Governor have started a story that he is opposed to Catholics, with the intention of trying to hurt him, and when he showed that members of that church have been favored with appointments at his hands, another element tried to belittle him by saying that he is favoring that church. This kind of campaigning is about as mean and small as any of which we can think. Governor Wilson has been fair to all creeds. A man in public office has no right to look into the church affiliations of prospective appointees. All that needs to be known is that the name under consideration is that of a man who is capable of holding down the job in a manner which will give the best service to the State. Catholics have held responsible positions in New Jersey, and we hope to see them continue to receive equally responsible positions. Are a man's religious connections to be considered when he does his duty fairly and squarely by the people? Many Catholics have been chosen to office by the suffrage of the voters without their religious affiliations being brought into the campaign. There are Senators and Representatives in Congress, many State officials, and hundreds of local officials allied with the church who are doing splendid work for their constituents, and in their enlightened age no fair-minded man ever brings a man's religion into a political campaign. It is only the small-minded fellow, with no sense of the propriety of things that brings up such charges as those being made against Governor Wilson. The latter will gain more votes than he will lose by such tactics.

Was there ever a time when a man made a clean statement of facts when he was accused of wrong doing that it did not react in his favor? The other day a Philadelphia councilman sent in his resignation, with the explanation that he had served time in Massachusetts for crime, and that therefore he did not think he was entitled to be in office. He had been leading a straight life in Philadelphia, but one of his former prison mates had discovered him, and after blackmailing him for a while, threatened to take the whole story to the newspapers. The councilman forestalled this by sending in his resignation, and giving the story to the papers himself, at the same time leaving town until he saw what effect his confession would have. The Mayor and other officials took him at his worth, and immediately started a movement to have him pardoned and his citizenship restored in Massachusetts, and later a wealthy Philadelphian who had also been in prison in his younger days, came forward and said that he would start the councilman in a business career, as he had proven that he had reformed by frankly telling his story and resigning. It is probable that if he had tried to conceal the facts in the case, and they were made public through the blackmailer, he would have been unable to again earn an honest living in the city, and would have had to leave there. A frank and free confession that he has done wrong by a man who has reformed, always brings friends and assistance.

Usually we have to go away from home for advice. Evidently the editor of the Summit Record knows more about Newark than the people of Newark themselves. Here is what he has to say about the Mayor of Newark, who a short time ago threw all discretion to the winds and told the public there that he had no intention of enforcing the liquor laws and closing up the hundreds of disorderly establishments in the city: "Mayor Haussling has been the most successful and competent mayor that Newark has had in twenty years, and he is by all odds the most desirable candidate that party (Democratic) could select in the approaching campaign. The idea of a movement against him being engineered by William Harrigan must arouse the indignation and resentment of every person conversant with Essex county politics." After reading that article it becomes evident that the editor of the Summit Record is not a "person conversant with Essex county politics."

Over in New York State they have found it necessary to call upon the Governor to select a special judge to try the murderers of Rosenthal, the gambler. There is justification for this, in view of the fact that most of the judges in New York city have been elected by the influence of the Tammany Hall politicians, and that organization is more or less tied up with the crowd being exposed in the graft scandals. Here in New Jersey such action would not be necessary. We cannot remember a time when suspicion has been cast upon any of the judges appointed under the New Jersey law by the Governor. The appointive method assures a better type of judge than the elective one, and suggestions that New Jersey elect the judiciary are never heard. There are no fairer courts in the land than those of this State, and Jersey Justice has a reputation for fairness and expedition which extends from one end of the country to the other.

Colonel Roosevelt has started his campaign with a vim. He spoke last week in Providence and Boston, and it is said that the crowds he drew in those cities made the politicians in both old parties sit up and take notice. While the Democrats seem to think that they will have an easy time of it on election day, it seems to us that there never was so much uncertainty about a result as that at the present time. Governor Wilson will stay at home and let the delegations come to see him; President Taft says that he will not campaign, but after his fight at the primaries he may feel that he will have to take a swing around the circuit, and Colonel Roosevelt and Governor Johnson, both of them fighters from the word go, will make a strenuous campaign from now until election. The result is very much in doubt, with the real fight between Wilson and Roosevelt.

The way they are shaking up police conditions in New York makes it hard to keep track of the name of the "Czar of the Tenderloin." There are plenty of New York policemen who would like to have the title for life, but the police commissioner thinks differently.

THE TEMPERATURE.

The temperature report from the State Trust Company today is as follows: 9 a. m., 75 degrees; 11 a. m., 82 degrees; 1 p. m., 82 degrees.

—The early bird sometimes catches pneumonia.

—The only person who fully realizes that virtue is its own reward is the fellow who is known as a good thing.

—We wouldn't realize what fools some people were if they only had sense enough to keep their mouths shut.

SANITY OF CHILD-SLAYER STILL UNDER CONSIDERATION

Elizabeth, Aug. 20.—Dr. Britton D. Evans, head of the State Hospital for the Insane at Morris Plains, made another visit to Mrs. Charles Henry at the Union county jail. He declined to make any statement regarding the woman's condition, saying that the visit was merely an informal one in the course of the investigation he is making at the instance of Porsecutor Swift to establish for the State Mrs. Henry's mental responsibility or irresponsibility for the crime with which she is charged.

The charge against Mrs. Henry alleges that on June 20 she slew her 3-year-old daughter, May Louise, while the child lay asleep in its crib. The brutality of the crime aroused the country at the time. The infant's throat was cut with a paring knife from ear to ear. Mrs. Henry was arrested after telling several conflicting stories and finally made a confession, admitting the deed.

The question of her sanity was raised and Dr. Evans, superintendent of Morris Plains Asylum, was called into the case by the State to determine the mental capacity of the woman. He has made several observations of the prisoner and will render a report of his diagnosis to Prosecutor Swift when satisfied as to her mentality.

PERSONAL.

Miss Myrtle Dunn, of South avenue, left today for a week's visit with friends at Weatherly Pa.

Harry Dreier, Morris Abrams and Jacob Fass left this afternoon for a business trip to Nova Scotia. They will be away about ten days.

Mr. and Mrs. R. F. Martin, formerly of this city, but now of New York, are registered at the Narragansett House, Oak Bluffs, Mass. They will remain until Labor Day.

Mrs. M. D. O'Keefe, of West Fourth street, entertained Mary Costello and Martha Lutz, of Washington, D. C., during the past week. Miss Lutz formerly resided in this city.

CHRISTIAN FIELD.

All Souls Unitarian church on Park avenue is closed until September 8, when the regular services will be resumed.

The last union service of the First Baptist, First Presbyterian, Trinity Reformed and First M. E. churches will be held Sunday night at the First Baptist church.

Rev. Dr. Philip B. Strong, pastor of the First Baptist church, is expected to return to his pulpit September 1, on which day there will be the regular communion service with reception of new members.

IOWA WANTED DIRECT NEWS OF WILSON CAMPAIGN

Returning from his vacation spent at Rock Rapids, Iowa, Charles P. Sebring, of this city, is circulating the story of an interesting little incident of his trip in the Middle West. Before leaving town Mr. Sebring left instructions to have the Daily Press forwarded to him at Rock Rapids. He made a number of stops on his way to Iowa and upon arriving found that a big bundle of the newspapers had accumulated in the postoffice. When he called for them the postmaster was about to dispose of the bundle via the waste basket. He made known his mission and when he informed the official that the papers were from New Jersey they were handed over.

Several days elapsed before his next trip to Uncle Sam's mail depository and when he was handed his bundle of papers the second time he noticed that all of the wrappers were torn off. He inquired about that and was told that some of the postoffice employes had heard him say the papers came from New Jersey and were so anxious to get direct news from the Wilson camp that they confiscated the papers temporarily. The postmaster said that the men were so interested in getting a direct line on the political situation through a New Jersey oracle that they read the papers up and down and crossways. Upon learning this Mr. Sebring told the men that they were welcome to the papers as long as they left the reading matter intact because he was just as much interested as they were.

—Many an architect seems to have evil designs on the public.

—Even the Chinese gardener has to mind his peas and queues.

—It's when the game gets too hot that some people get cold feet.

—Every old maid has an excuse for being single, even if it's only that she was born that way.

—Love may make the world go round, but it won't always bring the girl's father around.

—If you are going to tell a man just what you think of him, pick out one who is smaller than you are.

"The August Furniture Sale"

Two more weeks and this big money saving event will be over. We have done an immense business, yet our stocks are just as fresh and complete as during the first days of the sale.

"THE SAVINGS AVERAGE FROM 25 TO 50 PER CENT."

Remember, you can buy Furniture at "August Sale Prices" on "Our Easy Payment Club Plan."

OSTERMOOR MATTRESSES

We are sole agents for these famous mattresses and carry a full line in stock at factory prices.

Size 3-0, at $10.00
Size 3-6, at $11.70
Size 4-0, at $13.35
Size 4-6, at $15.00

Mattresses in the August Sale

Elastic Cotton Felt Mattresses, made in two parts, full 50 lbs. and covered with the best grade of dustproof ticking; usually the sale on these mattresses is so great that we can't get them made up fast enough, so we reserve the right to make deliveries within a week.

Reg. $9.00 Mattress	Reg. $12.98 Mattress	Reg. $15.50 Mattress.	Reg. $23.50 Mattress.
6.98	9.50	12.50	16.50

$240 THE TREMAINE PIANO
—Regular price $300. On a Club Plan, with a very reasonable payment down and $2.00 a week.

$480 THE TREMAINE PLAYER-PIANO
—Regular price $600. On a Club Plan, with a very reasonable payment down and $3.00 a week.

Don't let this opportunity pass by without taking advantage of the purchase of an instrument. We will take your old piano in exchange, giving a good allowance.

Also the Francis Bacon Pianos and Player Pianos in many styles, during this exhibit 20 per cent. discount.

THE FRANCIS BACON PIANO COMPANY. W. E. MacCLYMONT, Sales Manager.

FURNITURE ON "THE CLUB PLAN." **WOODHULL & MARTIN CO.** SEWING MACHINES ON "THE CLUB PLAN."

THOMAS R. MARSHALL.

Vice Presidential Candidate Formally Notified of His Nomination.

© 1912, by American Press Association.

Thomas Taggart, Indiana national committeeman, and Colonel John I. Martin, sergeant-at-arms of the Democratic national committee, were the advance guard here of the committeemen and others who notified Governor Thomas R. Marshall that he was nominated for vice president at the Baltimore convention. Colonel Martin came to make arrangements to handle the crowd. Judge Alton B. Parker of New York was chairman of the notification committee.

WARD R. HAYES ELECTED PRESIDENT OF STATE A. O. H.

Phillipsburg, Aug. 20—The biennial convention of the A. O. H. divisions of New Jersey, was held here yesterday.

The body composed of about 250 delegates, opened its first session, which was public, at 11 o'clock, after the delegates had attended a solemn high mass sung by the Rev. P. J. Quinn, with the Rev. Maurice Spillane as deacon and the Rev. Hugh Massey as sub-deacon.

The convention was called to order by John P. Duffy, of Phillipsburg, who introduced Mayor Firth. The latter gave the address of welcome, which was responded to by Edward R. Hayes, of New Brunswick, the State president.

The following officers were elected: President, Ward R. Hayes, New Brunswick; vice-president, J. J. Sweeney, Trenton; State secretary, P. T. Hayes, Jersey City; State treasurer, John J. Cacoyne, Orange. The officers were installed by the chaplain, the Rev. William T. McLaughlin, of Union Hill. The next convention will be held in Elizabeth in 1914. The treasurer's biennial report showed receipts of $7,409.59 and expenditures of $6,938.31. The balance on hand is $471.27. The membership is 7,000, in 84 divisions distributed in eighteen of the twenty-one counties of the State.

MIDDLESEX REPUBLICANS ARE ANXIOUS FOR PEACE

The Middlesex Republican County Committee planned for the coming campaign a few days ago. The members are very anxious to avoid any primary contests this year and are also listening intently for the Bull Moose.

Reports were made that the Bull Moose leaders are not united on the question of putting a third ticket in the field in the county. Judge Lyon, of Perth Amboy does not want a third county ticket, while some of the others do. Some decision may be reached at the Bull Moose outing at Seidler's Beach soon

—Wigwag—"Don't ... know the total number of tea drinkers in America?" Guzzler—"I do not. I am no tea totaller."

—Wigg—"Don't you think Miss Yellowleaf is rather slow?" Wagg—"She must be. It has taken her about 40 years to reach the age of 25."

THE FORUM.

LEST WE FORGET.

Plainfield, Aug. 21, 1912.

Editor, The Daily Press:

Over half a century ago the very flower of the youth of our country sprang to the defence of Its Flag. Many, many laid down their lives that human liberty might prevail. No braver men offered their lives a sacrifice in that cause than went out of Plainfield. Almost every city, town and hamlet throughout the land have carved a stone to the memory of those that never came back. Is it not due Our Boys that a suitable monument be erected to their memory, lest our children forget?

ISAAC E. HOUSTON,
Late of Co. K, 6 N. H. Vol. Infantry.

THE STATE TRUST COMPANY
Real Estate Department.

List your property with this Company and benefit by the advertising that we are doing both in Plainfield and New York.

RITZ Inc.
BABCOCK BUILDING
CANDIES, ICE CREAM, DAINTY LUNCH

Headquarters for
GIBSON'S
RYE
E. C. WESCOTT,
115 East Front Street.

ORGANIZED 1864
THE
FIRST NATIONAL BANK
OF PLAINFIELD.
A COMMERCIAL BANK WITH SAVINGS and SAFE DEPOSIT DEPARTMENTS.
FOUR PER CENT. INTEREST PAID ON SAVINGS ACCOUNTS.

CITY NATIONAL BANK PLAINFIELD, N.J.
ORGANIZED 1875

Don't Be Satisfied With Doubtful Protection

for your valuables.
Neither home nor office are secure places for them.
Fire may break out, and burglars come at any time.
Put your valuables in our Fire and Burglar Proof Vault, where they will be Absolutely Secure.
Safe Deposit Boxes to rent $5.00 and up per year.

4% Interest paid on Savings Accounts.
3% Interest on Daily Balances of $500 or more, subject to check

Capital $150,000.00
Surplus and Profits $285,000.00 (all earned)

PAINTERS AND DECORATORS

AGENTS FOR
LIKE TILE
The Sanitary Wall Covering
WOOD KRUSTA
Lithochrome Washable Wall Decoration.
Interior Decoration a Specialty
Woolston & Buckle
Painters and Decorators,
145 NORTH AVENUE.

Paint that Stays Painted
That has been my slogan for years. I aim to do the best possible painting—using only the best materials that the manufacturers can furnish and employing the most skilled mechanics that can be procured. I stand back of every job I do, and when I am allowed to use my own judgment in regard to the best method of doing it, I will gladly make good any work that by any chance proves defective.
JAMES C. KANSEN
Dealer in Wall Paper, Paints, Oils, Glass, Etc.
141 East Front St., Plainfield. Tel. 946
Painting cheerfully furnished.

M. WARREN
PAINTER, DECORATOR
and PAPERHANGER
45 SOMERSET ST.
Opp. Baengerbund Hall. Tel. Con

EDUCATIONAL.

The Hartridge School
202 West Seventh Street, corner of Arlington Avenue, WILL BE RE-OPENED SEPTEMBER THIRTIETH.
A private school carefully graded throughout. Number in each grade limited. Special teachers of French, German, Art, Music, Calisthenics and Dancing.
New Open-Air Class
for delicate little children.
Montessori Class
for children under six years.
Elementary Department
seven grades.
Academic Department
five grades.
General and College Preparatory Courses. Certificate admits to Smith, Vassar and Wellesley.
Gymnasium
Regular morning classes in Calisthenics and Aesthetic Dancing. Special afternoon classes in Gymnastics, Basketball and Fencing.
Emelyn B. Hartridge, A. B., Principal.
For circulars or for further particulars address Miss Hartridge, Oakwood, Plainfield. 8 6 tf

There are two kinds of Education, the Useful and the Ornamental.
BE WISE
Acquire a complete, thorough, useful Business Training in the shortest time.
Write for other interesting information.
BUSINESS TRAINING INSTITUTE
112 East Front Street
Tel. 65. 7 20 3 mos eod

NEW YORK LAW SCHOOL
170 Fulton St. N. Y. City.
Day School | "Dwight Method"
Evening School | Instruction.
Near Hudson Terminal Station. Attendance counts for N. J. bar. Special course in N. J. practice. Send for catalogue.
8-1-26-th s tu GEORGE CHASE, Dean.

L. Moraller & Son
Watchmakers and Jewelers,
WATCHES,
CLOCKS and
JEWELRY
Fine Watch and Clock Repairing a Specialty.
119 Park Ave. Plainfield, N. J

WALKS
We Construct Them
Trap Rock, Cement
Experience
R. G. BUSH
Tel Con 743-5 South Ave

SMALLEY Bros
147 NORTH AVENUE.
BUTCHERS
CHOICE MEATS
GAME IN SEASON.
ROASTING AND BROILING
CHICKENS A SPECIALTY
BERKSHIRE SAUSAGE (none better).
Orders called for and delivered.
Telephone 88-A.

WOMAN'S EXCHANGE,
207 PARK AVE.
Attention is called to our delicious cakes, bread and rolls. Also orders taken for all kinds of canned fruits, preserves and jellies.

Leland Manning
MASON AND BUILDER.
Estimates Furnished.
Jobbing a Specialty
1120 Myrtle Avenue. Tel. 347-J

KINDLING AND GRATE WOOD
Prompt deliveries. Orders received at 89 SOMERSET STREET.
JOHN MOBUS
P. O. Box 328 Telephone 19-F-11

HOTELS.

WHEN IN PLAINFIELD, N. J. STOP AT
The QUEEN CITY HOTEL
All Newly Furnished. A la Carte service Unsurpassed.
P. FLOERSCH, Prop.
C. M. FLOERSCH, Mgr.

HOTEL WALDORF
EAST FRONT STREET.
HENRY WINDHAM, Prop.
Gottfried Kruger's Extra Beer on draught. Imported Wines, Liquors and Cigars. Hotel accommodation and private Dining-Room.

Hotel Somerset
Under New Management.
Newly Painted and Papered throughout. Table Board and Rooms by Day or Week.
W. G. FEASTER, Proprietor.
97 Somerset St. Tel. 692-L

G. J. WEINMAN
CAFE
213 Park Ave. Tel. 1527

HOTEL KENSINGTON
NORTH AVENUE
UNDER NEW MANAGEMENT.
House Thoroughly Renovated.
SUNDAY DINNER From 12:30 to 2 p. m. 50c

New Jersey Central

TRAINS LEAVE PLAINFIELD.

For New York—2.10, 3.41, 5.41, 5.36, 5.57 (.27, 6.55, 7.22, 7.26, 7.44, 7.41, 7.55, 7.58 (.12, 8.30, 8.36, 8.43, 9.29, 9.53, 10.20, 11.20 (1.52 p. m., 12.28, 12.58, 1.44, 2.11, 2.39, 2.55 (.22, 3.48, 4.12, 4.36, 5.55, 6.18, 6.40, 7.41, (.27, 9.27, 9.30, 10.15, 10.26, 11.28 p. m. Sunday—2.10, 3.41, 5.41, 7.23, 7.58, 8.52, (.34, 9.42, 10.37, 11.52 a. m., 12.33, 12.58, 1.28, 2.09, 2.39, 2.55, 3.17, 4.29, 5.34, 6.57, 7.14 (.13, 8.27, 8.35, 9.42, 10.28, 10.36 p. m.

For Newark—5.36, 6.27, (7.05 through train to Newark), 741, 8.36, 9.29, 10.20, 11.20 a. m., 12.28, 12.58, 1.44, 2.32, 2.55, 4.12, 5.36, 5.39, 6.18, 7.41, 8.27, 9.30, 10.36 p. m. Sunday—7.23, 8.52, 9.34, 10.37 a. m., 12.58, 1.28, 2.55, 3.17, 4.29, 5.34, 7.14, 8.13, 8.35, 9.42, 10.36 p. m.

For Easton, Bethlehem, Allentown and Mauch Chunk—6.18, *8.17, 9.47, 11.19 a. m., 2.00, 2.28, xx5.43, (6.59 p. m., Easton only). Sunday—5.40, 10.24 a. m., 1.58 ex5.43, 7.05 p. m.

For Wilkesbarre and Scranton—6.18, 9.47 a. m., 2.28, 5.43 p. m. Sunday—5.40, 10.24 a. m., 5.43 p. m.

For Long Branch and Asbury Park, etc.—3.41, 8.36, 11.20 a. m., (12.28 Saturdays only), 12.58, (2.11 through train), (3.22 Red Bank only), 3.48, 4.36, 6.18, 8.27, (11.28 p. m. Sunday—7.58, 8.35, 8.52 a. m., (2.09 Red Bank only), 3.17, 10.36 p. m.

For Lakewood and Atlantic City—3.41 For Atlantic City 3:*p...etaol shrdlu ef 9.29 (12.28 Saturdays only), 3.22. Sunday 9.42 a. m., 2.09 p. m.

For Philadelphia—6.42, 7.39, 8.45, (9.43, 11.53 a. m., 12.42, 1.55, 2.45, 5.13, 5.44, 7.42, 8.47, 9.46, 10.48 p. m., 1.20 a. m. Sunday—8.45, 9.56, 10.43, 11.41 a. m., 2.42, 3.44, 5.45, 6.42, 4.38, 4.55, 6.38, 6.44, 7.42, 8.47, 9.46, 10.54, 11.54 p. m., 1.20 a. m.

For Baltimore and Washington. Daily 2.40, 10.43 a. m., 12.42, 2.45, 6.44, 7.42 p. m.

*Saturdays only.
xx Except Easton and Bethlehem.
* Except Mauch Chunk.

W. G. BESLER, Gen'l Pass. & Gen. Mgr. W. C. HOPE, G. P. A.
5 25 12

JOHN WIRTH
(Successor to Henry Liefke)
BAKERY AND CONFECTIONERY
201-202 West Front St. Tel 728
Orders delivered at short notice

Hoagland's Express
BAGGAGE TRANSFER
Office: 116 West Second Street, in Plainfield Theatre Building.
Tel. 883-W. House Tel. 648-L.

Hodge's Pharmacy
Y. M. C. A. BUILDING.
BELLE MEAD SWEETS.
Telephone 62.

CHAS. KEIDERLING
FURNITURE PACKER.
Furniture, Trunks, Pictures, China, Glass and Bric-a-Brac Packed and Crated for Storage and Shipping. Storage Rooms to Let.
Tel. 559-J 258 E. Front St.

RAG CARPETS AND RUGS.
RAG carpets and rugs, also silk orders made from your own material; we also buy carpet rags. Address William Spicer, Scotch Plains or William A. Schorb, & Co., 120 Madison avenue, Plainfield; 'Phone 1707-W. 10 2 tf

J. C. POPE & CO.
INSURANCE
AGENTS
110 E. Front St. Plainfield, N. J

HENRY WIERENGA
FURNITURE, FREIGHT, BAGGAGE
EXPRESS AND RIGGER.
PIANO MOVING A SPECIALTY
Residence 'Phone 517-R

PLAINFIELD WINDOW
CLEANING CO.
M. MERSTRICH, Prop.
Stores, Offices, Private Residences, New Buildings Cleansed, Scrubbed and Polished. Office, 121 Liberty St. Tel 1045-W.

JOHN WINZENRIED'S
Storage Warehouse
816-818 WEST FRONT ST.
Separate Rooms—Clean and Dry.
Furniture removed with care
Tel. 640-R. Residence 812 Lee Place.

IN WOMAN'S REALM

SNAPSHOTS OF FASHION.

Bright Colors Seen in Autumn Dress This Season.

Though gray is again to be in great favor, yet there are to be some lovely bright colors seen in dress this season, and our modistes are unlikely to forget that the success of all such bright colors lies in the moderation with which they are used.

At a sensational dress show recently the draped skirt and the bunched panier were features of many of the models, and the modified color touch proved once more how telling it is. For instance, a fawn colored embroidered tussore coat and skirt had a Chinese red collar, which gave it a cachet.

Frocks made in semiprincess style are going to be just as popular this autumn as they have been all summer.

SMART SEMIPRINCESS FROCK.

The cut shows a delightful model of this kind. Lightweight serge is the material used, but there are numberless novelties offered in the shops that make up in this style to great advantage. Trimmings of silk and velvet on wool are in vogue this season and are very becoming adornments.

JUDIC CHOLLET.

This May Manton pattern is cut in sizes for girls of sixteen and eighteen years of age. Send 10 cents to this office, giving number, 7557, and it will be promptly forwarded to you by mail. If in haste send an additional two cent stamp for letter postage. When ordering use coupon.

No..... Size.....
Name .....
Address .....
.....

The KITCHEN CUPBOARD

DELICIOUS TEA BISCUIT.

THE light supper with which the day may be closed in summer will be made particularly attractive if it is furnished with a pan of flaky, well browned biscuit.

These soft round cakes, made from dough raised with yeast or soda and shortened with lard, may be more easily and more evenly browned if a teaspoonful of sugar is added to them.

Recipes for biscuit are many. Here are a few that may be easily prepared:

Light and Fluffy.

Raised Biscuit.—Take a pint of flour, one teaspoonful of salt, four tablespoonfuls sugar sifted together. Mix one tablespoonful of lard and one of butter into flour with fingers, one pint of milk or half milk and half water, lukewarm; one cake compressed yeast dissolved in milk. Beat this into the flour with a spoon, add more flour to make a medium soft dough. Set in warm place to rise, make into biscuits, let rise again and bake in a quick oven. If mixed at noon these will be ready for 6 o'clock supper.

Baking Powder Biscuit.—Take one quart of flour, two teaspoonfuls of baking powder and one tablespoonful of salt. Mix thoroughly and sift. Then rub in one tablespoonful cold shortening and mix in with a spoon sufficient cold sweet milk or water (milk is the best). This makes a dough too soft to be rolled; turn it out well floured, press with your hand to the desired thickness; cut in shapes and bake at once in a very quick oven. When mixed with milk you may leave out the shortening, if you prefer not to use it. If your oven is at the proper heat, ten minutes will suffice to bake.

Delicate Hot Breads.

Tea Biscuit.—Take one pint of scalded milk, one-fourth cup of butter, one yeast cake, one tablespoonful of sugar, one-half teaspoonful of salt, white of one egg and four cupfuls of flour. Make a sponge, letting it stand in a warm place in a pan placed in warm water. Then add the flour, knead it for twenty minutes and shape into biscuit. Let these rise until twice the first size and bake.

Buttermilk Biscuit.—Take four cupfuls of sifted flour. Stir into it a tablespoonful of baking powder and a teaspoonful of salt. Melt two tablespoonfuls of lard and mix with the flour. Then mix to a soft dough with a pint of buttermilk, into which one-half a teaspoonful of soda has been dissolved. Roll out to half an inch thickness and cut into biscuit. Bake in a quick oven.

Anna Thompson.

Woman's World

Golden Slippered Pavlowa Dances at Lawn Party.

Photo by American Press Association.

ANNA PAVLOWA.

Anna Pavlowa's conquest of London society was manifested as never before when the Russian dancer held court in her suburban home in north London. Her latest triumph was the talk of London.

Among those present were the Duchess of Marlborough, the Duchess of Rutland, Mrs. Asquith, Mrs. Leopold de Rothschild and Count Benckendorff, the Russian ambassador, as well as a crowd of other prominent persons.

Pavlowa danced on the lawn in gold slippers and provided other entertaining surprises.

What Women Are Doing.

Mrs. Caroline Weeks Barrett of Brooklyn, until recently connected with the Pratt Institute, is said to be the originator of the plan to raise a fund of $100,000 as a memorial to Mrs. Ellen H. Richards. Mrs. Richards was the first president of the American Home Economics association. The income from the memorial fund is to be used in putting the Journal of Home Economics on a firm foundation and to establish prizes and scholarships to encourage research work on problems relative to home life.

Miss Rosa Belle Holt of New York is said to be the only woman oriental rug broker in the world. Miss Holt gained her training by foreign travel and selecting rugs for her friends. When the time came for her to earn a living for herself she announced that she would gladly fill orders for oriental rugs. Success came to her almost from the start. Now she is said to have scores of private clients from Maine to California as well as many in England and other European countries.

Mrs. Maggie Carter of Wakefield, Mass., is known in her section as the "lady milkman." She keeps forty-five cows, covers five towns in her daily route with more than 500 customers and employs six horses in her delivery. Though she has six or more men in her employ, she does much of the daily milking herself, delivers a good share of the milk and manages alone the financial end of her business.

Mrs. Elizabeth Davidson is said to be the only woman bank president in Maine. She is at the head of the York County National bank, which was started about six years ago by her husband, the late James T. Davidson, a lawyer, in York. The bank rapidly outgrew its original quarters, and the business finally increased to such an extent that a large building had to be erected to accommodate it.

Daytime Jewelry of Amber.

Amber is at present a very highly favored item of daytime jewelry. It is seen as the hatpin head, globular in shape and of a medium size, and is the ornament of combs and prongs.

Magical properties were believed to be ascritable to amber in former times, and there were wearers of the beads who vowed they were saved by them from that tedious and troublesome complaint, hay fever. The new delight found in amber is traceable not to any occult connection, but to the fashion for every shade of gold, through all the gradations from the most pallid to the most radiant tint.—London Mail.

For a Rainy Evening.

Misquoted quotations is a game which will cause amusement and at the same time is something of a tax on the player's knowledge of poetry. In this each visitor is handed a slip of paper with all kinds of muddled up quotations, as "Some are born great, but to be or not to be a rose by any other name is the question." To straighten out a great many such quotations and to finish them correctly is a good test of the true lover of poetry. Sometimes amusing mistakes are made.

Points for Mothers

Comfort For Stay at Home Mothers.

"We are staying home this summer," said the young mother, "as we do not think the baby old enough to be taken out of its usual environment, and we would not go without him." There are no doubt thousands of young mothers and fathers doing the same thing. They realize that there are a certain number of years of their lives that they must give to the children and that they must put aside their own comfort in order to do it. Mothers don't break down when they are doing this sort of work as a general thing and should try to live as calmly and comfortably as possible under the circumstances. It is always with relief that one hears the young mother say "we" are staying at home, for the father owes it to his child as much as the mother to be near it during the critical months of babyhood. Together they can most certainly do better for the child than either one could alone, and along with the cares of motherhood should go hand in hand the responsibilities of fatherhood. The child who is only mothered loses much in its life, for the father's influence is often sane where motherhood is only sweet. The well brought up child must have the father's help as well as the mother's through every step of his life, and he generally gets it in America, whatever may be said of the better training for parenthood in other countries. The father has a double duty to perform, for while he looks out for his child he must also see that the mother keeps herself in condition. An irritable mother will very likely have the same kind of child. She may not be at all at fault, having been rendered physically incapable of caring properly for her child by worries of one kind or another. So the young husband must see that she is amused if necessary, that she has nourishing food and that she is not unduly worried by all the business troubles of the family. That precious baby does not realize all the sacrifices that are made for him, and he never will be aware of them until he, too, stands with a child of his own in his arms and the pride of fatherhood in his eyes.

Educating the Children.

The bishop of London once said: "I am convinced that the uplifting of the morality of our people lies above all and everything else in educating our children rationally and morally. I believe that more evil has been done by the squeamishness of parents who are afraid to instruct their children in the vital facts of life than by all the other agencies of vice put together."

Of this same phase of education Dr. Rosalie Slaughter Morton of New York says:

"The classes in social settlements are doing a tremendous work in giving both boys and girls many impersonal, wholesome interests, and in each of these settlements there should be classes for fathers and mothers, where the sex question is taken up frankly."

Week End Gifts.

The house party guest who cannot think of a suitable gift for a family of children should look over an assortment of boxes fitted with all sorts of indoor and outdoor games for boys and girls and selling at the smallest prices. A box, for example, containing two little tennis rackets with balls and a jumping rope is 25 cents, and for a larger child a box with two rackets and balls is 50 cents or $1. A box of battledore and shuttlecock is 50 cents or in larger size $1. A special outfit for little girls includes a battledore set, a catchball and a jumping rope, all with white and gold handles. It is 75 cents. A catchball with a trumpet end that issues a startling blast is 15 cents.

"Seeing Things at Night."

If mothers notice that the brains of their little ones conjure up uncanny sights and thoughts from the shadows of a room more or less dark let the light burn brightly. To force a child to become accustomed to the darkness is a grave error if its nervous system is so organized that this forcing is productive of a fright.

The nervous system of a child is a very susceptible organization, and the deleterious impressions made upon it will often make their influence felt throughout its whole after life. If the child asks for a light under such circumstances do not refuse it.

A Birthday Ring From Germany.

A newly imported novelty from Germany is a wooden birthday cake ring brightly painted in a manner to appeal to children and pierced with holes, in which the birthday candles are to be set. As the holes are many, it is possible to have as many candles as are necessary, even when the children of a family are grown up. The ring of wood is only about an inch thick, and it is intended that the cake be set inside this rim

—The "pulling" powers of Press want advs. are unknown until tried

Do Your Silver-Plating at Home
WITHOUT APPARATUS
VOLTITE
ELECTRO-PLATING POWDER
Instantaneously Deposits
Gold, Silver, Nickel, Copper or Tin on Metal Surfaces.
A $1.00-can of Silver Voltite will heavily replate worn parts of six dozen spoons.
A 50c can of Nickel Voltite will save twenty times its cost in replating metal articles around the home or shop.
A. M. GRIFFEN CO.
119-123 EAST FRONT ST., PLAINFIELD, N. J.
Two 'Phones 6 214

Great Reduction Sale
Porch Rockers, Refrigerators, Lawn Swings, Hammocks, Porch Screens, Porch Rugs, Screen Doors, Window Screens, Lawn Mowers, and in fact all summer goods must go regardless of former prices. We positively refuse to carry stock over from one season to another.
Trunks and Suit Cases
Remember we are headquarters in these lines and can supply your every want for your summer vacation trip.
L. B. Van Camp
Front and Somerset Sts.
f-tu

KODAK'S
LATEST MODELS
AT
DOANE'S
JEWELER.
115 PARK AVENUE, NEAR FRONT STREET.
NEW GRADE OF AZO.
CAREFUL DEVELOPING, PRINTING AND ENLARGING
7 13 3m tu-th-s

Fruit Jars and Jelly Glasses
Thick Jar Rubbers
JOSEPH W. GAVETT
WEST FRONT STREET
We Close at Noon Saturdays Till Sept.

Join the Progressives
We are writing the most of their insurance.
REAL ESTATE
LOANS
RENTS
GEO. M. CLARKE CO. Babcock Bldg., Telephone 206 Plainfield
INSURANCE OF ALL KINDS.

THE RAYO POLISHING CLOTH
Does away with all liquid and paste polishes.
Simple, economical and efficient.
FOR ALL METALLIC SURFACES
Endorsed and recommended by manufacturers of
ALUMINUM COOKING UTENSILS
For sale at Hardware, Housefurnishing and Drug Stores, Electrical and Automobile Supply Houses, or direct from our laboratory or sales office.
Regular size, 25 cents. Special size, 50 cents.
THE RAYO COMPANY
1312 West Front St., Plainfield, N. J. 5 Nassau St., New York.
6 13 3mos tu-th-s

For all your drug store wants and especially your prescription work,
SEE
Gallaway, The Druggist
Grant Ave. and South Second St. Heart of the West End

SCHEELEIN'S
VARIETY
MARKET
31 SOMERSET ST. TEL. 1974

ICED TEA AND COFFEE TIME

is now here. Just such days as these, when the mercury hit the 90 degree mark, suggested this most wholesome and at the same time economical, blood cooling beverage.

You will like our 50 cent Oolong Tea because it's superior in every way to any Tea you've ever tasted.

Our Java and Mocha Coffee makes a delicious drink.

NEUMAN BROS.

GROCERS

Watchung Ave. and Fifth St. Telephone 760

Efficient and Rapid Delivery Service to All Parts of the City

HAND'S EXPRESS CO.

OLD RELIABLE

STORAGE

All Rooms Separate, Light and Dry

Furniture Packed and Shipped

Office 69 Somerset St. 'Phone 541

LUXURIOUS APARTMENT

—Second Floor—

8 large rooms, 2 baths, 3 toilets, steam heat, separate hot water supply, electric light, gas range, open fireplaces, private piazza, 14x21 feet; store-room in basement.

GARAGE on premises.

Why rent a House and pay for water tax, coal, services of a man to care for furnace, sidewalks and grounds, removal of ashes, garbage, etc., when the rental of this apartment includes these items, thus reducing expense and care and adding to comfort?

Also for rent, Apartment in basement, 4 rooms and bath, suitable for studio, office work, chauffeur and wife, or servants.

Inspection invited. For terms, apply to owner,

138 Crescent Avenue.

8 13-1mo

AUCTIONEERS.

Murray, the Auctioneer

is now located at the old Auction Room Stand, 326 West Front street, near Grove. Houses, goods and merchandise of all kinds bought and sold. We also pack China and crate furniture and have good dry storage rooms at moderate charges.

Over 20 years experience in business and conducting sales.

ROBERT MURRAY,
Auctioneer and Appraiser.
326 West Front St. 'Phone 666

The Leading

Auctioneers

W. A. SCHORB & CO.

A'so Dealers in Second Hand Furniture—Bought and Sold.

120 Madison Av., Jackson B'g

Telephone 1707-W.

TO LET

Seven-rooms, all improvements, 1217 to 1263 Arlington avenue; half houses, $20. Seven rooms, all improvements; 74 Randolph road; single houses, $22. Three and four-room apartments, all improvements; 1348 West Front street, $12 to $18. Stable with big hay loft, carriage room, five stalls and five sheds; 1334 West Front street; rent reasonable. Four-room single house, part improvements; 79 Laramie road; $9.

We have a number of single and double houses for sale at practically your own prices and terms.

JERSEY STATE REALTY CO
1328 WEST FRONT ST.

CAMP .... .. RAM'S .. .... HORN

TOM MUIR, PROPRIETOR.

HAISEY ISLAND, LAKE HOCATCONG

Sixth Season

OPENED SATURDAY, JUNE 29

It's just the place for a fellow to spend his vacation. Motor-boats to rent for excursion parties.

For terms, etc., address Tom Muir, Box 118, Nolan's Point, Lake Hopatcong.

ALL SEASONABLE

Plants and Cut Flowers

FLORAL DESIGN WORK A SPECIALTY

STANLEY

159 EAST FRONT ST.
'Phone 928. 6 20 tf

HARDWOOD FLOORING

PARQUETRY

OLD FLOORS REFINISHED.

GEO. E. WATT

150 North Ave. Tel. 333-W

L. L. MANNING & SON.
STEAM GRANITE WORKS.
Corner Central Ave. and West Front St
Opposite First Baptist Church

Watchung Express Co.

Incorporated.
120 Madison Ave. Tel. 1664-M-2
All Orders Promptly Attended To.

MONTGOMERY'S SUCCESSOR IS TO BE NAMED TONIGHT

Elizabeth, Aug. 20.—Company C, Second Regiment, N. G. N. J., will hold an election tonight to choose a successor to Captain R. J. Montgomery, who was cashiered by a general court martial several weeks ago.

The candidates for the captaincy are First Lieutenant Raymond B. Moore, who has been in command of the company since Captain Montgomery was placed under military arrest last May, and Second Lieutenant William R. Grant. Moore seems to be the leading candidate. There are several aspirants for the lieutenancy that will be made vacant by the advancement.

SOMERSET PROGRESSIVES TO NAME ASSEMBLY CANDIDATE

Somerville, Aug. 20.—The Progressives of Somerset county have decided to name a candidate for the Assembly, to indorse for Congress the selection for that office to be made by the Progressives of Mercer county and not to place in the field any candidate for surrogate. It is the hope of the Somerset leaders that Assemblyman John E. Gill, of Trenton, will be the Congressional nominee. In deciding not to nominate a candidate for surrogate the high character of the two old party candidates, Calvin McMurtry, Democrat, and former Sheriff Edward Cooper, Republican, was taken into consideration. The following were constituted a committee to suggest names for membership on a county committee that is to be named: Former Mayor Charles Kenyon, of this place; former Prosecutor John Regre, of Raritan; former Judge Louis N. Schenck, of Neshanic; Charles Wheeler, of Watchung, and James E. Bathgate, Jr., of Basking Ridge.

SEVEN MURDER INDICTMENTS EXPECTED IN N. Y. TODAY

New York, Aug. 20.—The long-deferred indictments against prisoners in the Rosenthal murder case will be returned today, according to the belief of District Attorney Whitman. The men who are to be indicted, if the prosecutor's forecast is right, are Rosenzweig (Lefty Louie), Horowitz (Gib the Blood), Cirofici (Dago Frank) and Muller (Whitie Lewis), believed to be the four gunmen; Jacob Reich (Jack Sullivan), William Shapiro and, upon a superseding indictment, Lieut. Charles Becker.

It only remains for Sam Schepps to tell his story to the Grand Jury, said Mr. Whitman this morning. "I can say," he continued, "that the case against Becker is already made, but Schepps' testimony has a certain value just the same. We could have got along without Schepps, but it is just as well to have him. The Grand Jury would have returned indictments last Thursday, had I not requested the delay."

STRINGENT ACT REGARDING SALE OF ALL FIREARMS

Dealers and the police will be interested in chapter 225 of the laws of 1912, page 364. This is an act concerning the carrying of deadly weapons. The principal features of this law are that a permit may be obtained from the mayor of the town where the person resides who carries the weapon or from the judge of the court of common pleas of the county. Such permits are good for a period of one year and must be honored throughout the State. All such permits are invalid unless, within ten days after they are granted, they be recorded in the clerk's office of the county. It is a crime to sell such a weapon to any one under the age of twenty-one years. This section includes any toy pistols, whether loaded with full or blank cartridges.

The law further requires that every retail dealer, pawnbroker or otherwise, shall keep a register in which shall be entered at the time of the sale the name, age, occupation and residence of every purchaser of a pistol or other firearm, together with a description of the pistol. Such registers must be kept open for the inspection of the police department. It is a crime for one person to sell a pistol or other firearm to another person without first notifying the police authorities.

CARMIE DILLON.

Califon, Aug. 20.—The body of Carmie Dillon, who died from a hemorrhage on the highway at Middle Valley Thursday before medical aid reached him, was taken Saturday from Andrew W. Naughright's undertaking establishment to Merwensville, Conn., for burial. Dillon, who was employed as a chauffeur by Joseph P. Day, of Short Hills, was spending part of his vacation at Lake Hopatcong, and was on a fishing trip here accompanied by Sherwood Youngs, Lackawanna agent, and Samuel Fredericks and Frank Fredericks, of Millburn. Dillon, driving the automobile, was taken suddenly ill. He was forty-two years old and leaves a wife and three children at Great Barrington, Mass.

PRESS CLASSIFIED COLUMNS

Plainfield's Greatest Want and Exchange Market

COPY RECEIVED UNTIL 2 P. M. DAILY

One cent a Word for first insertion, one-half a cent a word for each subsequent insertion of the same advertisement for less than one month. Fifty cents a line, (six words) for one month. DOUBLE CHARGE FOR CAPITALS. NO ADVERTISEMENT RECEIVED FOR LESS THAN 10 CENTS.

The Plainfield Daily Press cannot give information regarding advertisements for which answers are to be sent care of the Press. Persons replying to office addresses must mail or leave written answers as stated in advertisement.

"AEROPLANE ACROBAT"

(Continued from page 1.)

may mail cards or letters. These will carry a special stamp reading "Posted by Aeroplane Mail Route."

Another feature will be a five-mile race between the two aviators. As both will use 80 h. p. Curtiss aeroplanes, the contest will be exceedingly close and exciting.

Beachey will also make an altitude flight of 10,000 feet shutting off his motor at that height and dropping to earth at an angle of 70 degrees. This is a stunt that he has performed in many places and everywhere it is declared to be the most daring and thrilling air performance ever seen.

Flights will begin at 3:30 p. m. and end at 5 p. m.

Lincoln Beachey's biplane, the one he will use in his flights at the Driving Park, arrived here today, and the mechanicians are due here tomorrow. The biplane has been taken to the park and placed in the hangar built there for the purpose. The machine to be used by Havens will probably reach here tomorrow. The promoters of the meet announce that they will distribute to school children on Thursday afternoon aero-dictionaries. The distribution will take place at the headquarters on East Front street, opposite the Y. M. C. A.

FUNERAL OF J. G. REINMAN.

The funeral service of John G. Reinman was held at the late home, 31 Harrison avenue, North Plainfield, this afternoon at 2 o'clock. Rev. Frederic L. Greene, pastor of Hope chapel, officiated. The burial was in Hillside cemetery.

Mr. and Mrs. H. S. Potter have returned to their home in Texas after a visit with Mrs. Potter's parents, Mr. and Mrs. W. A. Woodruff, of East Second street.

—Neuman Bros. will offer for tomorrow's trade a large assortment of fresh vegetables, the finest in the market.

AUCTION SALE

WEDNESDAY, AUGUST 21, at 10 a. m., at 937 UNION STREET, PLAINFIELD.

Consisting of the following articles: one Ivers & Pond upright piano, mahogany case, this is a very fine instrument, practically new; willow rockers, 2 9x12 rugs, oak dining room furniture consisting of side board, table, china closet, chairs and side table; white dresser; white chiffonier, white wardrobe, white chairs, shaving stand, Crex runner, oak dresser, folding cot, beds, bedding, pillows, bamboo set, table chairs and stand, book rack, gas range, water heater, stove and furnace coal, shades, dishes, pots and pans, and other articles too numerous to mention. All these goods are in good condition. Owner going abroad and has no further use for them and will sell everything without reserve.

WM. A. SCHORB, Auctioneer.

D. GAVIN, Clerk.

Take Arlington Ave. car, get off at Union St. Sale a few houses from corner. 8 17 3

Our business is negotiating small or large loans for people keeping house.

We charge a reasonable service fee, arrange payments either weekly or monthly, and give each customer a memorandum of agreement.

Honorable Dealing and Courteous Treatment.

HOUSEHOLD LOAN CO.

148 East Front Street, Plainfield, N. J.

TO THE DEMOCRATIC VOTERS, and others interested in forming a Wilson and Marshall Club in the Borough of North Plainfield.

A meeting will be held in Debele's Auditorium, Chathom street, on Wednesday evening, August 21, for the purpose of forming such an organization. It is earnestly desired that all persons who may be interested, will attend.

Respectfully,
C. B. Thiers, M. P. Gano, W. C. Chandler, D. Bodine, W. Linbarger, 8 19 2 Committee.

T. A. Moore

UNDERTAKER

612 E. Sixth St.

(TEL. 741-R.

A. M. RUNYON & SON,
UNDERTAKERS.
402 Park Avenue. Telephone No. 68.
Office open day and night.
Office of Hillside Cemetery
New York office—50 Great Jones St
Tel. call 3345-Spring.
New York Embalmers License—1229
New York Registered Licensed Undertaker No. 815

Established 1872.
P. CASEY & SON,
UNDERTAKERS AND EMBALMERS
Office 116 Park Ave., Tel. 884-W
Res. 417 W. 2d St. Tel. 903-R. Office open day and night. N. Y. office 1 E. 22d St., Tel. 2094-Gramercy

DIED.

HAZLIN—At Dunellen, N. J., August 18, 1912, Anna A. Hazlin, aged 46 years, 11 months, 23 days.

Funeral at her late home on the Bound Brook road, on Wednesday, August 21, at 8 a. m., thence to St. John's R. C. church, at Dunellen, N. J., where a mass will be offered at 9 a. m. Interment St. Mary's cemetery, Plainfield, N. J. 8 19 2

FOSTER—At Marblehead Neck, Mass., August 19, 1912, after an illness of eight weeks, Marion, beloved baby of Pierrepont Beers and Elizabeth Bowen Foster, aged 2 years and 9 months.

Funeral and interment private. Kindly do not send flowers. 8 20 2

HELP WANTED—FEMALE.

WANTED—A cook, temporarily; also chambermaid. Apply 511 West Seventh street. 8 19 2

WANTED—Two white girls, one as cook and laundress, one as waitress and chambermaid; three in family. 94 Mercer avenue.

WANTED—Responsible woman, cook; Scandinavian Danish preferred. 44 Somerset street. 8 19 tf

WANTED—Copyist, who writes neat hand, for one or more months' office work. Address "Employer," this office.

WANTED—Competent white girl for general housework and assist with laundry work; good wages. Apply 953 Union street. 8 19 3

WANTED—A young girl to assist at 338 East Front street. 8 19 3

WANTED — First-class colored woman for general housework; no laundry. Call at 1201 Thornton avenue after 5 p. m. 8 17 3

WANTED—Operators; also learners; paid while learning. Schiller Bros., 320 West Front St. 8 1 1mo

SITUATIONS WANTED—FEMALE.

WANTED—Day's work; laundry at home. Address or call 204 Plainfield avenue. 8 20 3

WANTED—Washing to take home with references. 633 West Fourth street. 8 17 3

HELP WANTED—MALE.

LINOTYPE instruction; $20,000 equipment; save time and money—attend the largest, best equipped school in the country. Empire Mergenthaler Linotype School, 419 First avenue, New York. 7 18 16 tuths

WANTED—Man for country place near Plainfield, honest and obliging; milk cow and attend to horse, and make himself generally useful; references. Address Useful, care Press.

WANTED—Plumbers and steamfitters helpers. Apply 187 North avenue 8 1 tf

REAL ESTATE AGENTS.

REAL ESTATE for sale, rent and exchange. Insurance in strong companies at lowest rates; money loaned on real estate. Thickstun & Emmons, 197 North avenue tf

WANTED—MISCELLANEOUS.

WANTED TO BUY—TOMATOES IN LARGE OR SMALL QUANTITIES FOR CANNING. CALL OR ADDRESS MORRIS, ROCK AVENUE AND SEVENTH STREET. 8 20 tf

FEATHER beds bought and highest price pand for them. John C. Lane, 674 South Second St. 8 16 6

ROOMS AND BOARD WANTED.

YOUNG couple wants room and board in desirable location in Plainfield proper; private family preferred. Address W. C., care Press. 8 20 3

MONEY TO LOAN.

MONEY TO LOAN on bond and mortgage. Mulford, opposite depot. 12 28 tf

TITLES abstracted for purchasers of real estate and bond and mortgage loans. Chas. J. McNabb, 205 North avenue. 2 18 tf

MONEY TO LOAN on bond and mortgage. Charles L. Moffett, attorney, Woodhull & Martin building. tf

MONEY TO LOAN on bond and mortgage. J. T. Vail. 5 9 tf

MORTGAGES placed on good security. Francis J. Blatz, First National Bank Building. 8 21 tf

$25,000 TO LOAN at 5 per cent in sums to suit, on good mortgages. Elston M. French, 171 North avenue 9 19 tf

ROOMS AND BOARD.

TWO or three furnished rooms, all improvements. 243 Somerset street. 5 6 tf

ADJOINING rooms for permanent occupants, with board in private family. No. 2 Washington Ave. 8 19 tf

FURNISHED room to rent; center of town; light and airy and improvements. 334 East Fifth street. 6 15 tf

TO LET—Rooms, with board. Mrs. Whitlock, 440 West Front St. Telephone 418-M. 7 29 1mo

TO LET—Two connecting rooms; centrally located. Apply Neuman Bros. 7 18 tf

FURNISHED or unfurnished rooms to let. Call Titsworth, Babcock building. 8 13 tf

TWO comfortable rooms on second floor, with excellent board. Mrs. Berrian, 602 Madison avenue. 7 10 tf

REAL ESTATE FOR SALE.

FOR SALE—Property 171 Duer, 7 rooms; improvements. Write or call A. G. Adams. 8 8 tf

FOR SALE—Lot 25x110, $75.00; Plainfield Terrace, South Plainfield. Address C. H. Peters, box 1317, New Haven, Conn. 8 20 6

$150 CASH buys 7-room house, Bergen street; rest same as rent; big bargain. Call 103 Central avenue. 8 20 6

TWO good 50 foot building lots; easy terms to responsible parties; east side Somerset street, next south of corner lot. Apply L. Blakemore, owner, Kensington Hotel, Thursday, August 22. 8 20 2

FOR SALE—A few choice lots on Union street; the cheapest lots in Plainfield for the money. J. T. Vail. 7 19 tf

FOR SALE.

FOR SALE—Upright piano, brass bed, 9x12 axminster rug, dining-room set, 16-inch electric fan, and other articles. 634 West Seventh street. 8 19 3

FINE family carriage horse or roadster for sale cheap; also several carriages in good condition. "ABC," care Plainfield Daily Press. 7 30 tf

FOR SALE—Good bargain in single comb white leghorn hens for breeding; cross between two famous egg strains. 760 Woodland avenue 8 20 4

FOR SALE—Surreys, buggies, wood wagons and business wagons also harness at bargain prices. W. J. Conroy, 177 Somerset street, North Plainfield. 5 13 tf

FOR SALE—Rubber tire top buggy and harness, in good condition. 39 Prospect place, North Plainfield. 8 16 12

FOR SALE—Two-story frame stable in rear of 444 West Front street, special price to quick buyer. John P. Emmons, 197 North Ave. 8 15 6

LOST AND FOUND.

LOST—Saturday from automobile, pump and keys. Reward at 315 East Second street.

LOST—Saturday night, a lady's black hand bag containing a sum of money and papers with owner's name. Kindly return to Press office and receive a reward. 8 19 2

EMPLOYMENT AGENCIES.

MURRAY'S Employment Registry office has removed from 226 East Front street to 226 West Front street, near Grove, at Murray's auction rooms; 'Phone 666. 5 17 tf

EMPLOYMENT Agency, Mrs. Keller, 22 Somerset place, the oldest and most reliable (all nationalities). 'Phone 1724. 7 1 tf

FOR RENT.

FOR RENT—6-room apartment at 1229 East Second street; every modern improvement; an exceptional bargain; worth investigation. Owner on premises. 5 21 tf

TO LET—Four-room flat, Second street near Grant avenue; improvements; $11 per month. Call 222 Madison avenue. 8 6 tf tu-s

FOR RENT—Will rent from September first 3 rooms suitable for light housekeeping in desirable neighborhood. Write September, care Plainfield Daily Press. 8 13 6 eod

FOR RENT—Desk room in a desirable store in the heart of town. Address S. S., care Press. 8 19 12

TO LET—Store 94 Somerset St.; excellent business location. 8 19 3

TO LET—Apartment, 306 East Front street, first floor; 5 rooms; all improvements. 6 1 tf

FOUR rooms; Central. 321 Park avenue. J. Manley. 7 1 tf

THREE large pleasant furnished rooms to let, 60 Summit avenue; new house; table board next door. Address M., care Daily Press.

TO LET—An up-to-date store in the main street of Dunellen, suited for an upholstery and furniture business; also two apartments in the same building. Apply to Frank Linke, 227 West Front street. 6 11 tf

FLOOR to rent, 7 rooms, all improvements; water included; $21.50. Inquire A. Bohren, 11 Greenbrook road. 8 20 12

TO LET—New 4-room apartments, 1349 to 1355 South Second street; rent $10.50 a month; city water. John Herrman, 411 Somerset street; 'Phone 70-J. 8 17 1mo

HOUSE to rent, 719 Carlton avenue; all improvements; ten rooms; hot water heat; select locality; hardwood floors; possession at once; 10 minutes walk from station. J. E. Curtis, 183 North avenue. 8 16 tf

FOR RENT—7-room house, $16 monthly; Bergen street. Call 103 Central avenue. 8 20 6

OFFICE for rent in Vanderbeek building, corner Park and North avenues; very desirable; on North avenue side; light, airy, steam heat and light furnished. Address A. M. Vanderbeek, Plainfield, N. J. 8 20 tf

FOR RENT—7 room house; all improvements; hardwood floors; newly decorated; lot 50x180; first class neighborhood. Apply 98 Westervelt avenue. 8 20 6

FOR RENT—Eight new apartments; all improvements; five rooms each. Apply 423 John St. 8 9 2mo

TO LET—Two five-room flats, 40 Harmony street. Apply 36 Somerset street. 5 29 tf

TO LET—HOUSE IN NETHERWOOD; 2 MINUTES FROM TROLLEY OR RAILROAD. JOSEPH HARRIGAN, 929 SOUTH AVENUE. 8 8 tf

HOUSES for rent, all improvements, from $25 up; houses for sale, all prices; lots for sale. D. F. Dugan, 511 East Seventh St. 8 16 12

FOR RENT—To small respectable colored family, house of 6 rooms on Westervelt avenue, near Mountain. Apply J. V. E. Vanderhoef, at Woodhull & Martin Co. 5 8 tf

TO LET—4 and 5-room apartments; with all improvements, except heat; rent $17 and $18. M. F. Gano, 142 North avenue. 2 8 tf

MISCELLANEOUS.

WOLFE poultry powder will make your hens lay; 15c per package. John P. Wolfe, 249 Somerset St. 8 19 2

STORE your furniture with the Plainfield Storage Company; reasonable rates. Orders left for moving vans. Nagle's, Front and Grove Sts. 1 18 tf

H. H. BUTLER, D. V. S.—Pet animals a specialty. OFFICE AT WM. T. CAMPBELL'S, 108 Somerset street, 'Phone 230. Hospital for dogs. (Cut out for reference.) 1 8 tf

RIDING lessons; fine saddle horses to hire; horses boarded; exchanged. Riding School, 775 Kensington avenue. 'Phone 194. 1 8 tf

SITUATIONS WANTED—MALE.

CHAUFFEUR wishes position; reference. 'Phone 1933-W. 8 3 1mo

SPORTS OF ALL SORTS

BASEBALL.

Results of Games Played in National, American and Other Leagues

NATIONAL LEAGUE.

At St. Louis: R. H. E.
New York ..0 2 1 0 0 0 0 1 0—5 7 1
St. Louis ..0 0 0 0 2 0 0 0 0—2 7 3
Batteries—Crandall and Meyers; Sallee and Wingo. Umpires—Rigler and Finneran.

All other games postponed on account of rain.

STANDING OF THE CLUBS.

	W.	L.	P.C.		W.	L.	P.C.
New York	76	31	.711	Cincinnati	52	59	.468
Chicago	71	38	.652	St. Louis	50	62	.446
Pittsburg	65	42	.607	Brooklyn	39	71	.355
Phila'phia	53	56	.491	Boston	30	78	.278

AMERICAN LEAGUE.

At Boston: R. H. E.
Boston ....0 1 0 1 1 0 1 0 *—4 8 2
Detroit ....0 0 2 0 0 0 0 0 0—3 9 3
Batteries—Bedient and Carrigan; Willett and Stanage. Umpires—Dineen and O'Brien.

All other games postponed on account of rain.

STANDING OF THE CLUBS.

	W.	L.	P.C.		W.	L.	P.C.
Boston	78	35	.690	Detroit	55	61	.474
Wash'ton	69	44	.611	Cleveland	51	61	.455
Phila'phia	67	46	.604	New York	38	72	.345
Chicago	55	56	.496	St. Louis	36	76	.321

INTERNATIONAL LEAGUE.

At Toronto: R. H. E.
Toronto ...3 2 0 0 1 1 0 1 *—8 11 2
Jersey City 0 0 0 0 0 2 0 0 0—2 6 1
Batteries—Kent and Bemis; Doescher and Rondeau.

At Montreal: R. H. E.
Montreal ..0 4 0 2 0 0 0 1 *—7 11 1
Providence 1 0 0 0 0 0 1 0 0—2 6 5
Batteries—McTigue and Burns; Young and Schmidt.

All other games postponed on account of rain.

STANDING OF THE CLUBS.

	W.	L.	P.C.		W.	L.	P.C.
Rochester	71	47	.602	Jersey C'y	58	62	.483
Toronto	69	49	.585	Buffalo	63	60	.469
Baltimore	59	55	.518	Montreal	54	68	.443
Newark	59	61	.492	Prov'dence	48	69	.411

NEW YORK STATE LEAGUE.

At Troy: R. H. E.
Troy 12 19 1
Binghamton 0 2 3

All other games postponed on account of wet grounds.

STANDING OF THE CLUBS.

	W.	L.	P.C.		W.	L.	P.C.
Utica	67	50	.573	Albany	54	54	.500
Troy	64	47	.576	Scranton	50	60	.455
Elmira	59	51	.536	Syracuse	49	64	.434
Wilk'arre	58	54	.518	Bingh'ton	44	65	.404

Tristate League.

At Trenton—Trenton, 4; Chester, 0.
At Wilmington—Wilmington, 2; Reading, 0.

RUNS SCORED IN TWO BIG LEAGUES.

NATIONAL	Sat.	Sun.	Mon.	Tues.	Wed.	Thurs.	Fri.	Total
New York	5	11	5					21
Brooklyn	3							3
Boston	8	5						10
Philadelphia	2	11						13
Chicago	6	11						17
Cincinnati	4	4						8
Pittsburg	0							0
St. Louis	4	1	2					7
AMERICAN								
New York	23							23
Philadelphia	4							4
Boston	6	4						10
Washington	4							4
St. Louis	9							9
Cleveland	1							1
Chicago	5							5
Detroit	4	3						7

LEAGUE GAMES TODAY.

National

New York at St. Louis.
Philadelphia at Chicago (2 games)
Brooklyn at Pittsburg (2 games)
Boston at Cincinnati (2 games)

American

St. Louis at New York (2 games)
Cleveland at Washington (2 games)
Detroit at Boston.
Chicago at Philadelphia (2 games)

International.

Newark at Buffalo (2 games)
Jersey City at Toronto (2 games)
Providence at Montreal.
Baltimore at Rochester (2 games)

The Poet's Roost.

William Watson says of the poet, "He sits above the clang and dust of time."

This might indicate that he takes to the roof when his wife begins her spring housecleaning.—Cleveland Plain Dealer.

Curiosity.

Where necessity ends curiosity begins, and no sooner are we supplied with everything the nature can demand than we sit down to contrive artificial appetites.—Johnson.

The man who toils for a principle ennobles himself by the act.—Theodore Parker.

—Advertise in the Daily Press.

Philosophical Phelix Says:

JUST TAPS BY "BUNTS"

Bound Brook fans have not recovered from the shock handed out to them by the Plainfield Clan on Saturday afternoon and are still trying to figure out the cause. Plainfield hitsmiths had a good day Saturday and they are gloating over what they did to Slocum.

All the loyal fans of that burg have thrown aside every form of manual labor and are resting up for a big time on the "tin can" diamond next Saturday.

Salt air could not have agreed with Slocum very well for he certainly could not find the direction where the batters were waiting for them to come over.

Better not take a chance on sending Lidgate to the shore this week, as he may be needed again in the next contest.

We saw Slocum and Frederickson leaving for the shore yesterday afternoon and when asked the why of such a thing they said they were going to train together.

It certainly looks kind of bad to see these two youngsters going away together and the deciding contest but four days off.

Slocum came back with a sore arm from his last sojourn. It will be a game worth seeing next Saturday if they both appear with lame salary wings.

The appearance of Lidgate on the mound brought back memories of the 1909 Plainfield High School team when Lidgate was the chief factor in the much talked of reversable battery. His battery partner was "Rope" VanZant, who is now doing the backstop work for the Commercial team. A game seldom was played by the High School team but what these two players swapped off positions, both taking a hand at the twirling and catching.

Eddie Stallings was a trifle peeved over his batting average for the week-end but he has been wielding the willow to good advantage in recent contests and is certainly entitled to a vacation when every one else is clouting the pill.

Joe Harter is distinguishing himself with the willow in the Bound Brook series. Slocum has no terrors for him and he is rising rapidly in the wagon tongue league.

The Highlanders did not seem to have much effect on the attendance at the oval.

You cannot phase a baseball crowd no matter how many antiqué prizes you hang up on the other side of the board fence.

Most of the people on Parker Field were taking the ball game in with one eye and trying to be polite to the Highlanders with the other.

An eruption is about to take place in the Monroe Avenue camp and this may mean a disaster in the Sunday-school League race.

Stick it out Monroes. Don't quit with the league race so near over. The best is yet to come.

Have you ever seen that respected citizen who attends all the Bound Brook games at the oval? His nose looks like the crimson glow and he always wears a seegar in the side of his face. Some thought the aforesaid fan was gradually being cremated from the internal effects and one nosy fellow told him to wipe the ashes off. He pulled that seegar out and stabbed the offender in the eye.

Connie Mack says that automobiles have a sad effect on his players.

Manager Dorflinger has no kick coming along that line but some of his players look as though they were afflicted with locomotor ataxia.

DELAYED PROTEST IS AWARDED TO SPICERS

Dates Set For Postponed Games at Manufacturers' League Meeting.

It was Manufacturers' League night at the Y. M. C. A. again, last night, and the affair was well attended by the governing board of the organization, President Kimball was in the chair and disposed of several important business matters that have been a matter of contention in the organization for some time. The much talked of protest of the Saurer baseball team in regard to the game played some weeks ago with the Spicer team, was decided in the latter's favor, and this matter has finally been disposed of. President Kimball made a thorough investigation into the cause of the argument and after presenting his views in the matter left it up to the governing board to render the decision. They could not see any grounds for a protest and the game was awarded unconditionally to the Spicer aggregation.

Although the official schedule of the league has been completed, there are still a number of postponed games to be played off and the league decided on dates for the first set of these last night. Next Saturday's games will be as follows: R. G. E. vs. Spicer, at Crescent Oval, and Commercials vs. Public Service, at the Clinton Avenue field. The Saurer and Bank team will not play their contest because of the Saurer outing, which is to be held on Staten Island on that date. The Banks manager is requested to notify E. C. Ostlin at the Y. M. C. A. as soon as possible, the earliest time they can get on the field Saturday and a contest may be arranged to work in as a double header with one of the other league teams.

All managers are requested to turn in their score books not later than Wednesday to the secretary of the league so that the year's records and batting averages can be made public before the league is forgotten. An all-star team will be selected as soon as all the score books are in to represent this league in the coming championship games with the Sunday-school Baseball League.

A number of comments have been made on the attitude taken by the R. G. E. team in regard to the coming all-star, post season series, and although the various other teams in the league regret that the R. G. E. material will not be available they are confident of victory over the Bible class organization.

—Overwork kills almost as many people as over-rest.

—When a man begins to pay as much attention to a dime as he formerly did to a dollar, it's a sign he is getting rich.—Chicago News.

ROYAL GIANTS LOSE A PITCHER'S DUAL

They Get But Three Hits Off the Brooklyn Edison's Box Man.

Manager Simmons and his team of Royal Colored Giants, of this city, were forced to accept a 6 to 1 defeat at the hands of the Brooklyn Edisons, yesterday afternoon, after a well-played and hard fought battle. The game turned out to be a pitchers duel between MacDonald and Hogan, with the odds slightly in the latter's favor. He allowed by three scattered hits and fanned nine of the men who faced him. The Royal Giants' twirler allowed but five hits, but was a little wild, handing out five free passes. The Edisons won the game in the fifth when they managed to push a quartet of tallies across the rubber and sewed up the game, for their twirler held the Royals well in hand from then on and the latter's lone tally came in the last stanza.

Besides his work in the box, Hogan did some good stick work, pounding out a circuit clout, which started the run harvest in the fifth.

The score:

ROYAL GIANTS

	R.	H.	PO.	A.	E.
Maiden, rf	0	0	1	0	0
Pollard, cf	0	2	2	0	0
Borden, 3b	1	0	2	3	0
Brown, ss	0	0	3	4	0
MacDonald, p	0	1	2	2	0
Jones, 2b	0	0	4	1	1
Ford, c	0	0	5	1	0
Kline, lf	0	0	3	0	0
Salters, 1b	0	0	5	0	0
	1	3	27	11	1

BROOKLYN EDISON

	R.	H.	PO.	A.	E.
Sweeney, 1b	0	0	6	1	0
Flinn, ss	0	0	2	2	0
Reilley, c	1	0	3	0	0
Springer, 2b	1	2	2	2	0
Hogan, p	1	1	2	0	0
Frindland, 2b	1	0	4	1	0
Landley, cf	1	1	3	0	0
Ennis, rf	1	0	2	0	0
McGraw, lf	0	1	3	0	0
	6	5	27	6	0

Score by innings:

Royal Giants	0	0	0	0	0	0	0	0	1	—1
B'lyn Edison	0	1	1	0	4	0	0	0	x	—6

Summary: Home run—Hogan. Three-base hit—Finland. Two-base hits—Hogan, Ennis. Struck out by MacDonald, 3; by Hogan, 9. Bases on balls—off MacDonald, 5. Stolen bases—Coleman, Borden, Hogan. Hit by pitched ball—by MacDonald, 2. First base on errors—Edisons 1. Double play—Brown, Jones and Salters. Time of game—1 hour and 35 minutes. Umpire—Mr. Langdon.

CARLSTROM SIGNED BY BOSTON RED SOX

Elizabeth Boy With Lawrence Gobbled By Leaders of American League.

Major league magnates have claimed another one of Plainfield's former ball tossers and it now looks as though we would have another shining light around the shortstop position in the American league. The new acquisition is Albin Carlstrom, who played shortstop for the Plainfield baseball team during the existence of the Central New Jersey league. He was one of the cleanest fielders in the organization and a dangerous man at the bat. Besides playing with the local team, Carlstrom has performed for Bound Brook and for a number of the fastest semi-professional nines around Elizabeth which is his home town.

After several weeks of rangling, the Boston Red Sox yesterday signed Carlstrom to play shortstop for them. In signing the Elizabeth lad the Red Sox beat out the New York Americans and the Detroit club. Carlstrom will report to the Sox immediately after the close of the New England League.

Carlstrom will not be altogether strange with the Bostonians. He played two games with them last year, at the end of the New England season, and his work was praiseworthy. He covered the shortstop position in his usual good style, but he still was inexperienced and the Boston management sent him back to Lawrence.

For several weeks past there have been three teams baiting for the long shortstop. Carlstrom has seen two seasons in the New England league and his work this year has been of a high order. His hitting and fielding are 100 per cent. better than last year's work, and it is this sort of labor that has brought him into contract with the leaders of the American league.

Carlstrom's playing is peculiar, in that he seems to take everything as cool as a cucumber. At the shortstop position where they come thick and fast he takes 'em as though it made no difference—but he always cops them. At the bat he is about the same. He'll swing at a ball and if he misses he stands up waiting for the next one as though he never had a strike on him. But when he meets the sphere there is some speed behind it and it usually travels for a two baser.

EXTRA INNING GAME COPPED BY ROYALS

They Defeat a Consolidated Nine After a Hard Eleven Inning Struggle.

An eleven inning game of baseball was played on Parker Field, yesterday afternoon, when the Royal Colored Giants managed to nose a 9 to 8 victory out of the Plainfield Scrubs. The scrub organization was made up largely of Manufacturers' League players and put up a good game, both in the field and at the bat. Both twirlers were hit frequently and hard and the hits were generally turned into runs by the respective aggregations.

The leading sluggers of the contest were Maiden, Kline and Brown, who each got a long extra base wallop. Kiely was also there with the stick, getting two life-givers in four trips to the plate.

The score:

PLAINFIELD SCRUBS

	R.	H.	PO.	A.	E.
O'Loughlin, c	1	1	4	1	0
Jaeger, ss	0	1	3	2	0
Scott, 3b	1	0	5	0	0
Thompson, cf	1	1	2	0	0
Kiely, 2b	2	2	4	1	0
Corriell, 1b	0	1	5	3	0
Dolan, p	0	0	1	1	0
Montross, rf	1	1	1	0	0
Houston, lf	2	1	2	0	0
	8	8	27	8	0

ROYAL GIANTS

	R.	H.	PO.	A.	E
Borden, 3b	1	1	3	1	0
Brown, 1b	1	1	5	1	0
Jones, 2b	0	1	2	2	0
MacDonald, lf	1	2	2	0	0
Kline, p	2	2	3	3	0
Ford, c	1	1	5	1	0
Maiden, rf	1	1	2	0	0
Coleman, cf	1	1	2	0	0
Gardner, ss	1	1	3	0	0
	9	11	27	8	0

Summary: Two-base hits—Coleman, Dolan. Three-base hits—Maiden, Kline. Home run—Brown. Stolen bases—Kline (2), Borden, Coleman. Bases on balls—off Kline, 3; Scott, 2. Time of game—1 hour and 55 minutes. Umpire—Warrick.

PLAYGROUND LEAGUE RACE GETTING HOT

Cubs Drop Another to the Athletics and Are Gradually Slipping.

Baseball is proving a popular diversion at Parker Field every afternoon now and the Junior league, which has been organized at the playground, has some good players among its number. In yesterday morning's contest the Cubs dropped another to the Athletics' team by the score of 8 to 6 and the former nine is gradually falling off in their league standing. For a time they occupied the top rung and it began to look as though they had the pennant cinched, but the Pirates and Athletics are looming up strong now, and it seems to be a race between these two. Several of last year's High School stars are playing with the nines at Parker Field and they add a great deal of strength to the combinations that are fortunate enough to secure them. Arthur Grisley, the last year's P. H. S. keystone guardian, played with the Athletics yesterday and his stickwork was probably the cause of the Cubs' defeat.

Dilts' pitching in the pinches was the feature of the game and time after time he pulled himself out of almost impossible situations when a hit would have sewed up the game for his opponents. The hitting laurels were divided among Grisley, who got a single and a triple, and Henderson, who pounded out two doubles.

The score:

CUBS

	R.	H.	E.
Vail, c	0	1	0
Deady, cf	1	0	0
Giddes, 1b	0	0	0
Schemeyer, rf	0	0	0
Henderson, ss	2	2	1
J. Schemeyer, 1b	0	0	0
Powelson, 2b	1	0	1
Tonse, 3b	1	0	3
Day, lf	0	1	1
Dilts, p	1	0	0
	6	4	6

ATHLETICS

	R.	H.	E.
Porter, 3b	1	0	3
Sachar, lf	0	0	0
McDowell, rf	1	1	0
Bohl, c	1	1	0
Rosenson, p	2	1	0
Linke, cf-1b	1	1	1
Grisley, 2b	2	2	0
Seidel, 1b-cf	0	0	0
Dunham, ss	0	1	0
Davidson, 2b	0	1	1
	8	8	5

Summary: Two-base hits—Rosenson, Henderson (2). Three-base hit—Grisley. Struck out—by Rosenson, 7; by Dilts, 5. Bases on balls—off Rosenson, 5; off Dilts, 5. Hit by pitched ball—by Rosenson, 1. Double play—Henderson to Powelson. Time of game—1 hour and 21 minutes. Umpires—Schuck and Kane.

FISHING NOTES.

Crabs are thick in Newark Bay and Staten Island Sound, as was evidenced by the thousands taken from the local waters yesterday. Not only did Elizabethans take advantage of the good season but many Newarkers and men residing in the upper part of Union county engaged in the sport.

The threatening weather did not keep those anxious to taste the shellfish from taking a chance, and the local boat owners had a hard job trying to supply people with boats so great was the demand.

Crabs galore at Sewaren is what everybody coming home from there says. One hundred in an afternoon is not considered a big catch.

Kingfish and fluke can be caught in the surf at the Highlands. There are several good spots between the hotel at the bridge and the rocks toward the point of Sandy Hook.

For genuine exercise and a lot of fun pack your fishing outfit and join the army of surf fishermen that can be found any day or night from Asbury Park to Point Pleasant. If you don't own a surf rod take a bank rod or heavy weakfish rod strong enough to throw a four-ounce lead and a half-size lead squid. Put on an old pair of trousers or overalls and wade in the water to the knees and then fish. It might take a few lessons or trials to cast seventy-five feet or more, but you will always find men willing to give a few points to the beginner. It is great fun now that the fish are so plentiful along the shore.

HIBERNIAN CONVENTION HELD AT PHILLIPSBURG

Phillipsburg, Aug. 20.—The forty-seventh bi-ennial convention of the Ancient Order of Hibernians of New Jersey, opened in Phillipsburg yesterday morning with about 300 delegates from all parts of the State present. At 9:30 o'clock the delegates met in Parochial Hall and marched in a body to Sts. Philip and James' Catholic church, where the services were opened with a solemn high mass, at which Rev. P. J. Quinn was the celebrant; Rev. Maurice Spillane, deacon, and Rev. Hugh Massey, subdeacon.

Following the mass the delegates again marched to the hall, and the welcoming address was made by Mayor Joseph H. Firth. The response was made by Edward R. Hayes, of New Brunswick, State president of the order. Other addresses at the morning session were made by Monsignor P. F. Connelly and Fathers Quinn, Spillane and Massey.

At noon a dinner was served at the Shafer House, and the order went into executive session at 1:30 o'clock, with County President John R. Duffy, of Phillipsburg, presiding. This is the first time that the convention has been held in Phillipsburg.

—He—"Arsenic will whiten the complexion." She—"But will it be permanent?" He—"Sure; if you take a big enough dose."

A SQUARE DEAL TO EVERYONE

Robert Owen said, "A business transaction where both sides do not benefit is immoral."

The truth of this statement strikes me right,—not only must the one who sells an article make his profit, but the purchaser must make AS MUCH PROFIT.

And a business union where both sides do not benefit is not only immoral, BUT IT WON'T LAST LONG!

I started this business for the purpose of making money. Not only have I done this, but I have made loyal, life-long friends too.

I'll soon be in the midst of the fall season, and I want to say right here that your money will buy more at my store this season than ever before!

"Get Rothberged."

-ROTHBERG'S-
"THINGS THAT MEN WEAR."
214 WEST FRONT STREET
NEXT DOOR TO PROCTOR'S.

FILMS DEVELOPED ANY SIZE ROLL 10c

Bring your films in TODAY and get the finished pictures TOMORROW. EXPERT WORK.
8x10 ENLARGEMENTS (made from any size negative) Mounted and Framed, all for

$1.00

PAUL R. COLLIER
FILM SPECIALIST.
156 East Front Street. 'Phone 51-W.

PICTURE FRAMING

THE OLD RIVER HADN'T CHANGED VERY MUCH

A Scene from "The Confession," at the Plainfield Theatre, Tuesday, August 27.

GENERAL BOOTH DYING.

Hope Is Abandoned For Life of Salvation Army Head.

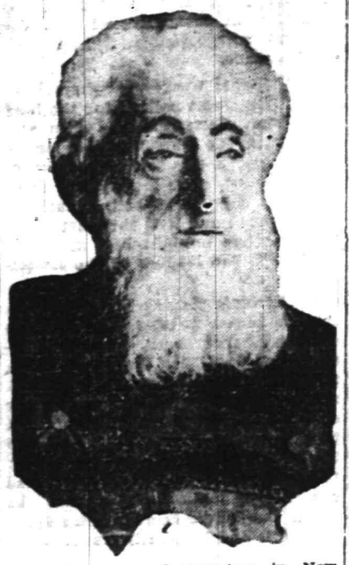

Salvation Army heaquarters in New York announced that Miss Evangeline Booth, daughter of William Booth, had received several private cable messages saying that her father was sinking. The text of the messages was not given out, but word of the general's death was expected any time.

TAFT ASKS FURTHER ACT TO CANAL BILL

Wants It Understood Treaty Is Not Violated.

Washington, Aug. 20.—President Taft sent to congress a special message on the Panama bill. He urges the passage by congress of a joint resolution which will make it apparent before the world that the United States had no intention of violating the Hay-Pauncefote treaty.

This resolution, in the president's opinion, should take the form of a declaration that the present legislation will not supersede any treaty rights conferred by the Hay-Pauncefote convention. The president would leave it to the United States supreme court to construe the treaty and determine whether or not the granting of free tolls to American ships in the coastwise trade constituted a violation of it.

The free tolls provision is the only objection that the president cites to the bill as it has been laid before him. The Democratic leaders of the house will refuse to support a resolution such as the president proposes, and his efforts along this line will ultimately fail. What the president will do when congress turns down his joint resolution has not been definitely settled.

Simon Mandel Dead.

Chicago, Aug. 20.—Simon Mandel, president of Mandel Bros., millionaire dry goods merchants, died at his residence here after an illness of more than a year. He was born at Kerzenheim, Germany, and was seventy-six years old.

T. R. Has Kansas By 37,000.

Topeka, Kan., Aug. 20.—The official count of the recent state primary gives the Roosevelt electors from 33,000 to 37,000 over Taft.

General Markets.

BUTTER—Steady; receipts, 4,954 packages; creamery, extras, lb., 26a26½c.; firsts, 25a25½c.; seconds, 23½a24½c.; thirds, 22a22c.; state dairy, tubs, finest, 25c.; good to prime, 23a24c.; common to fair, 21a22½c.; process, extras, 24a24½c.; firsts, 23a23½c.; seconds, 21a22c.; imitation creamery, firsts, 23a23½c.; factory, June make, firsts, 22½c.; current make, firsts, 21½a22c.; seconds, 20½a21c.; thirds, 19a20c.; packing stock, current make, No. 2, 20c.; No. 3, 18a19c.

CHEESE—Firm; receipts, 1,819 boxes; state, whole milk, new, specials, white, lb., 15⅝a16c.; colored, 16a16¼c.; average fancy, white, 15½c.; colored, 15⅝c.; undergrades, 14a15½c.; daisies, 16½c.; state skims, new, specials, white, 12½a13c.; colored, 12½a13c.; fair to choice, 9⅝a11⅝c.; undergrades, 3½a9c.

EGGS—Steady; receipts, 10,868 cases; fresh gathered, extras, doz., 24a26c.; extra firsts, 22½a23½c.; firsts, 21a22c.; seconds, 19½a20½c.; dirties, 13a18c.; checks, 12a13c.; refrigerator, firsts, storage paid for season, 22½a23c.; seconds, 19a21c.; thirds, 17a18c.; state, Pennsylvania and nearby, hennery whites, fancy, large, 31a32c.; fair to good, 23a30c.; hennery browns, 25a27c.; gathered brown and mixed colors, 21a26c.

LIVE POULTRY—Steady; prices unsettled.

DRESSED POULTRY—Fresh killed, easy; chickens, dry picked, Philadelphia broilers, 24a35c.; Pennsylvania, 21a22c.; western, 17a21c.; fowls, dry packed, western boxes, 14a17c.; bbls., iced, 14a16c.; old roosters, 12c.; spring ducks, nearby, 18a18½c.; squabs, white, dozen, $2a4; dark, $1.75; frozen turkeys, No. 1, 21a22c.; No. 2, 14a16c.; chickens, roasters, milk fed, 30a36c.; corn fed, 18½a20c.; fowls, 4 and 5 lbs. each, 16a17c.

POTATOES—Steady; No. 1, bbl., $1.75a2.25; sweets, Jersey, yellow, basket, $1.25a1.75; southern, yellow, bbl., $1.50a2.50; red, $1.25a1.75; yams, $1.25a2.

HAY AND STRAW—Firm; timothy, $1.15a1.40; shipping, $1a1.10; clover, mixed, $1a1.20; long rye straw, 90c.a$1; oat, 35a40c.; small bales 5c. less.

Live Stock Markets.

Pittsburgh, Aug. 20.

CATTLE—Supply, 130 carloads; market steady; choice, $4.25a5.50; good, $7.25a8.25; fair, $5.50a6.50; veal calves, $9a9.50.

SHEEP AND LAMBS—Supply, 18 double decks; market slow; prime wethers, $4.25a4.50; good mixed, $4a4.25; fair mixed, $3.25a3.75; spring lambs, $4a6.50.

HOGS—Receipts, 25 double decks; market 5 cents higher; prime heavy, $8.60a8.65; medium, $8.90a8.95; heavy Yorkers, $8.90a8.95; light Yorkers, $8.90a8.95; pigs, $8a8.75; roughs, $7a7.50; stags, $6a6.50.

—A man believes in his wife because she deserves it; she believes in him because he ought to deserve it. —New York Press.

T. R. GATHERING IN MORRISTOWN

Morristown, Aug. 20.—Letters have been mailed to a considerable number of voters in the county of known Progressive tendencies, calling them to a conference to be held in Morristown tomorrow afternoon. At that time a plan of county organization will be outlined and steps taken to make it effective.

The question of candidates for local offices will be discussed and some action probably taken. The call has been sent out under the name of the Morris County Progressive League, and is signed by its president, Stephen S. Day.

As in other counties, there is not unity of thought as to the nomination of a complete ticket. Some are enthusiastic to cast off all connection with the old parties, nominate a ticket clear through and fight to the end.

These persons see in the suggestion which has come from some quarters that the Republican Assembly candidates be indorsed only the furtherance of the ambition of Daniel S. Voorhees to be re-elected State treasurer. They also fear that the pledge made by the candidates to vote for the candidate for United States Senator having the highest number of Republican votes in the preferential primaries, with the refusal of Progressive to vote at the primaries, means that Senator Briggs might secure the Republican vote. These voters are opposed to his re-election to his present office.

On the other hand, there are many who desire to support Theodore Roosevelt for President, but feel that they can vote at the September primaries and have a selection of candidates for county offices to their liking. They say that the Assembly candidates are running on what is practically a Progressive platform, and, as they are new men, that they are eititled to the support of Progressives.

SOCIALISTS HAVE OUTING.

Elizabeth, Aug. 20.—Several hundred persons Sunday attended the outing of the Union County Socialist organizations to Bellewood Park. The trip was made by special trains over the Lehigh Valley Railroad.

FREAK CALF AT NEWTON.

Newton, Aug. 20.—James Smith, of Park place, is the owner of a freak calf, born on the farm of Howard Hamilton, several miles from town last week. The animal is normal, with the exception of the head. Instead of its nose being in the middle of its face, it has one nostril on each side of the face with the mouth in between. The calf's facial expression is not unlike that of a bulldog. Since birth the animal has been growing rapidly. It is fed with milk pumped through a large rubber tube. The mother of the calf is a five-year-old Holstein. The animal will be kept for exhibition purposes this fall.

COW DRAGS AGED WOMAN.

Califon, Aug. 20.—Mrs. Elizabeth Hoffman, seventy-three years old, wife of Noah Hoffman, was severely injured in a peculiar manner at her home, near town. Mrs. Hoffman was leading a cow with a rope, when the animal took fright and started to run. The rope became entangled around Mrs. Hoffman's body, and she was dragged a considerable distance over the hard ground before being extricated. She was considerably cut and bruised about the body. Dr. Isadore Topkins dressed the injury.

BERNARDS DEMOCRATS ORGANIZE FOR WILSON

Bernardsville, Aug. 20.—Democrats of Bernards Township, at a meeting in Casey's Hall, organized a Wilson and Marshall Club. Officers were elected and plans discussed for the coming campaign.

The officers are: President, Charles A. Moran; vice-presidents, George H. Gaston and William C. Blazure; treasurer, George D. Cross; secretary, John J. Foley; assistant secretary, Michael L. Balco. A large executive committee was chosen.

The club authorized the president to send a telegram to Governor Wilson notifying him of the forming of the club. Another meeting will be held next Friday night.

A Wilson and Marshall banner will be raised, and the club will arrange a number of meetings, at which it is proposed prominent speakers shall be heard. The majority of the officers and members of the executive committee are wealthy residents of this section.

—Read the Plainfield Daily Press

194TH Weekly Wednesday

Sale of New PIANOS and PLAYER-PIANOS

In order to make room for the large Fall stock now on its way to us, **EVERY PIANO** in our warerooms formerly selling up to $325 will be closed out **TO-MORROW ONLY** at..... **$190**

$5 Down, $5 Monthly

A limited number of **PLAYER-PIANOS** of different styles and woods, formerly selling up to $600, will be closed out **TO-MORROW ONLY** at **$390**

Several slightly used and rebuilt Pianos of well known make that originally sold up to $500 will be offered while they last from..... **$75 up**

An early call is advised.

Terms to Suit Your Convenience.

12 Rolls of Music Free and Library Privilege.

All Bear Our GUARANTEE.

Liberal Allowance for Old Pianos Taken in Exchange.

Knabe Warerooms

5th Ave.—Cor.—39th St., New York City

SPECIAL EXCURSION

TO

Asbury Park--Ocean Grove

FOR

BABY PARADE

Wednesday, August 21, 1912

VIA

New Jersey Central

ROUND TRIP TICKETS

$1.25 GOOD ONLY ON SPECIAL TRAIN **$1.25**

LEAVING PLAINFIELD

at 8:47 a. m. on above date, Grant Avenue 8:43, Netherwood 8:50 a. m

RETURNING SPECIAL TRAIN

LEAVES ASBURY PARK—OCEAN GROVE 6:05 P. M.

AFTER THE FUN IS OVER

C. K. ARMSTRONG, District Passenger Agent, Newark, N. J.

USE PRESS WANT ADS

WANAMAKER'S | WANAMAKER'S | WANAMAKER'S | WANAMAKER'S

Time Sounds a Warning

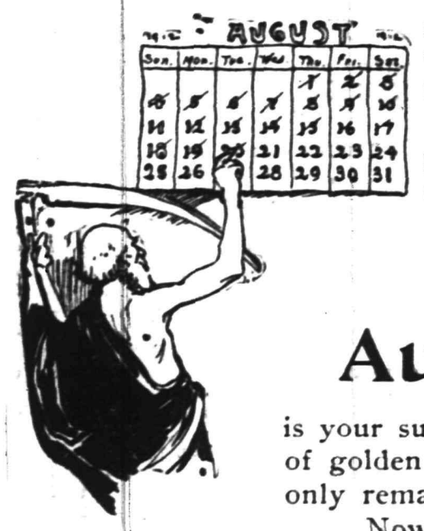

Scientists tell us that the North Pole goes into the dark on the 22d of September and does not emerge till the earth has completed a semi-revolution of its orbit, on the 20th of March. The inhabitants of the polar regions prepare for the long night by laying up supplies while the sun shines.

The Wanamaker August Furniture Sale

is your sun of opportunity, if you are a home-maker. Seventeen days of golden economies will have passed tonight. Nine full business days only remain. After which, it sets, not to rise again until February 1.

Now is the time to look ahead, note your needs, and fill them before the long night of regular prices.

Not merely fill them, but fill them with Fidelity Furniture, built out of good woods, on good lines, and in the right fashion; fill them at savings of from ten to fifty per cent.

Purchases will be held, if desired, for later delivery.

Parlor and Living-Room Furniture

Three-piece Mahogany Suite, covered in green mohair, **$74**, regularly $111.

Two-piece Mahogany Suite, covered in tapestry, **$80**, regularly $120.

Five-piece Mahogany Suite, covered in green velour, **$118**, regularly $150.

Three-piece Sheraton Mahogany Suite, cane seat and panels, loose cushion seats and backs, **$138**, regularly $184.

Mahogany Easy Chair, covered in red velour, **$25**, regularly $37.50.

Mahogany Easy Chair, covered in brown velour, **$50**, regularly $90.

Fumed Oak Mission Arm Chair, loose leather cushion seat, **$18.50**, regularly $37.

Fumed Oak Mission Rocker, loose leather cushion seat, **$12.25**, regularly $24.50.

Fumed Oak Mission Davenport, loose leather cushion seat, **$36**, regularly $72.

Fumed Oak Mission Arm Chair, loose leather cushion seat, **$9**, regularly $18.

Fumed Oak Mission Arm Chair, loose leather cushion seat, **$11**, regularly $22.

Fumed Oak Mission Rocker, loose leather cushion seat, **$11.50**, regularly $23.

Fumed Oak Mission Rocker, loose leather cushion seat, **$8.50**, regularly $17.

Dining-Room Furniture

Buffets

Golden Oak, **$28**, regularly $42.
Golden Oak, **$49**, regularly $55.
Golden Oak, **$17.25**, regularly $23.
Mahogany, **$43**, regularly $67.50.
Mahogany, **$54**, regularly $80.
Mahogany, **$66.50**, regularly $100.
Early English, **$35**, regularly $55.
Early English, **$21**, regularly $42.
Early English, **$45**, regularly $70.

China Closets

Golden Oak, **$18.50**, regularly $21.
Golden Oak, **$50**, regularly $75.
Golden Oak, **$25**, regularly $31.
Mahogany, **$75**, regularly $150.
Mahogany, **$36**, regularly $48.
Mahogany, **$15**, regularly $20.
Early English, **$40**, regularly $65.
Early English, **$22.50**, regularly $30.
Early English, **$50**, regularly $80.

Extension Tables

Golden Oak, **$20**, regularly $26.
Golden Oak, **$35**, regularly $47.
Golden Oak, **$40**, regularly $60.
Mahogany, **$35**, regularly $45.
Mahogany, **$50**, regularly $63.
Mahogany, **$45**, regularly $53.
Early English, **$11**, regularly $15.
Early English, **$30**, regularly $40.
Early English, **$20**, regularly $26.

Suites

Three-piece Golden Oak Suite, sideboard, china closet and serving table, **$108**, regularly $162.

Three-piece Golden Oak Suite, sideboard, china closet and serving table, **$85**, regularly $96.

Three-piece Old English Suite, sideboard, china closet and serving table, **$137**, regularly $187.

Three-piece Old English Suite, sideboard, china closet and serving table, **$144**, regularly $214.

Three-piece Mahogany Suite, sideboard, china closet and serving table, **$105.50**, regularly $132.

Three-piece Mahogany Suite, sideboard, china closet and serving table, **$155.50**, regularly $208.

Bed-Room Furniture

Dressers

Mahogany, **$48**, regulaly $65.
Mahogany, **$23**, regularly $26.
Mahogany, **$32**, regularly $40.
Walnut, **$27**, regularly $30.
Walnut, **$29**, regularly $33.
Walnut, **$54**, regularly $82.
Birch (Prin.), **$23**, regularly $26.
Birch (Prin.), **$31**, regularly $35.
Birch (Prin.), **$26.50**, regularly $30.
B. I. Maple, **$28**, regularly $32.
B. I. Maple, **$16.50**, regularly $22.
B. I. Maple, **$18**, regularly $24.

Chiffoniers

Mahogany, **$30**, regularly $36.
Mahogany, **$17.50**, regularly $23.
Mahogany, **$25**, regularly $35.
Walnut, **$30**, regularly $37.
Walnut, **$20**, regularly $32.
Walnut, **$35**, regularly $48.
Birch, **$20**, regularly $25.
Birch, **$36**, regularly $45.
Birch, **$45**, regularly $50.
B. I. Maple, **$28**, regularly $32.
B. I. Maple, **$33**, regularly $37.
B. I. Maple, **$47.50**, regularly $53.

Suites

Four-piece Mahogany Suite, twin bedsteads, dresser, chiffonier, **$266**, regularly $402.

Five-piece Mahogany Suite, full sized bedstead, dresser, chiffonier, dressing table, and somnoe, **$182.50**, regularly $243.

Three-piece Mahogany Suite, full sized bedstead, dresser, chiffnier, **$116**, regularly $173.

Four-piece Walnut Suite, full size bedstead, dresser, chiffonier, dressing table, **$235**, regularly $263.

Seven-piece Walnut Suite, twin bedseads, dresser, chiffonier, dressing table, cheval glass and somnoe, **$238**, regularly $265.

4th, 5th, 6th and 7th Galleries, New Building.

Extra No. 5

Mahogany Dining Chairs

Three patterns — reproductions of fine old period styles —at unusual prices. Solid mahogany, finely made to order, with slip seats in first quality green leather.

At $6.75, instead of $10.50, a Chippendale pattern with open banister back, straight tapered legs. Arm chair to match, at $9 instead of $13.50.

At $8, instead of $10, a solid substantial Colonial pattern chair with a solid banister back and moulded top. Arm chair to match, at $11 instead of $14.50.

At $9, instead of $12, a Chippendale reproduction with a lattice banister back and moulded top, with square straight legs. Arm chair to match, at $12 instead of $16.

The chairs offered above are just an example from our stock of over a hundred styles.

JOHN WANAMAKER

Formerly A. T. Stewart & Co., Broadway to Fourth Avenue—Eighth to Tenth Streets, New York

During July and August Closed Friday Night and Saturday at 1 P. M.

HAHNE & CO

NEWARK'S STORE BEAUTIFUL
BROAD, NEW AND HALSEY STREETS

·IMPORTERS· ·RETAILERS·

WE GIVE AND REDEEM SURETY STAMPS

Prices Wilt on Women's Bathing Suits

We've been selling Women's and Misses' Bathing Suits for less money than any other store we know of all thru the season, and now we are ready to make the final cut in prices to close the life out absolutely, so that there will not be a suit carried into next season.

We offer Women's and Misses' Bathing Suits, made of black and blue mohair and brilliantine, in pleasing variety of pretty models, variously trimmed—

Suits worth to $3.98 to go at $2 Suits worth to $7.50 to go at $3

Still Good Picking 'Mongst the GOOD SHOES at $1

Some might be lead to think that choice of styles and sizes would not be as good this week in these lots of shoes at $1 a pair; but the fact that we had so many thousands of pairs has kept the variety up and will keep it up to almost the last moment of the sale, so that those who bought before and want more of the shoes, and those who have not been here may come expecting to find an unusually large and varied line of styles and sizes, and the same extraordinary values as were secured by those who came the early days of the sale. We are anxious to close out every pair of these shoes this week—ought to do it, for when were such shoes as these sold at, a pair $1

All Our Parasols

NOW TO GO AT BELITTLED PRICES

This is the best opportunity of the season to buy parasols for little money, and you've lots of time ahead for using them; besides they will be good next season if properly cared for.

We have divided out entire stock into four lots, and they will be sold as follows:

In Lot 1 are Parasols of Plain Taffeta and some with flowered borders; they are the usual $2.50 kind, and will be sold tomorrow at $1.29

In Lot 2 are Parasols of Pongee with pretty flowered borders, black and white checked effects, flower insertion and plain colors, the values running to $2.75, special at $1.65

In Lot 3, Parasols in Black and White Striped Effects, and some with fancy borders and insertion; they are the sort we have sold at $3; take them now at $1.95

In Lot 4, Parasols in Fancy Striped Effects—beautiful borders and rich plain colors; they were originally $4.50 and $5; you may have them now for $3.25

Washable Dresses $2.98

Misses' and Juniors' Washable Dresses of Linen, Gingham, Novelty Tissue and Lawn, some with deep sailor collars; others with set in Baby Irish or Cluny lace collars, and some smartly embroidered; with or without coat effects; values running to $5.98; closing out price, each $2.98

White Waists

Fine White Lingerie Waists—high or low neck styles; trimmed with Valenciennes, Cluny and other lace inserts or sheer embroideries; special priced Wednesday $1.49

House Dresses

Indoor Dresses of Gingham, Lawn, Percale and Chambray, in high or low neck styles; some with sailor collars; trimmed in pretty combinations; special tomorrow..98c

Hahne & Co. Broad, New & Halsey Sts., Newark, N. J.

Advertising Pulls—It Doesn't Jerk

That is if it is put together rightly and placed in the right mediums. Under such conditions it is certain to influence your business to the betterment of it if you will only have the courage to "keep at it."

How did John Wanamaker and our other commercial kings build up their vast enterprises? Simply by good business ability and—Advertising constantly—keeping at it. You wouldn't apply a liniment with a feather would you, you rub it in—just the same with advertising, except that you keep on rubbing it in and the harder and longer you do the rubbing the greater the returns.

We once read in a country paper the following: "If you have a prosperous business, advertise and keep it—if not advertise and get it. If you can't find the necessary time to devote to advertising your business properly phone us. We have an expert who will put up your "Copy" that will bring sure results.

The Advertising Department Plainfield Daily Press Tel. No.1300

NOTICE TO ADVERTISERS.

Please bring your copy in early, especially for Fridays. Those who can are requested to have their copy in a day in advance; by doing this you will confer a great favor on the management. Advertising forms close at 11:00 a. m.

LAGGREN & GREENE
MANUFACTURER'S OF AWNINGS
Carpet Cleaning and Laying
Window Shades and Canopies for Weddings
TELEPHONE 1948
102 North Ave., Plainfield, N. J.

WILSON TALKS AT GERMAN FESTIVAL

Says He Hasn't Made Promise of Any Kind.

REPLIES TO TAFT FOLLOWER

Tells Interrupter He Will Find He Is In Blind Alley—Declares Baltimore Convention Was Unbossed—Plenty of Ideas, but They Can't Be Carried Out.

Union Hill, N. J., Aug. 20.—Declaring that he was running for office without having made a promise and without having been asked to make a promise of any kind, Governor Wilson addressed 10,000 people of the Plattdeutsche Volksfest Verein. He said it was a great honor to address a multitude of people who were banded together in such splendid charity.

"One of the things I admire about associations of this kind," he continued, "is that they seem to bring out of the older countries a feeling of kinship which binds them together as nothing else can. I have sometimes protested against speaking of German-Americans, Italian-Americans and Irish-Americans because it seems to me we might as well drop the first part and think of ourselves as simple Americans."

The governor declared that America had been peculiarly enriched by the admixture of blood. The country today is the same as it was when it was first settled. The governor said that after the majority of people come to this country, no matter what his accent might be, his thoughts proclaim him a true American or otherwise.

Hard to Pass Laws.

"How can we guarantee you our thoughts, and after we have guaranteed our thoughts can we guarantee we are going to put them in practice? That is what the people of the United States are asking this very minute. They have had lots of ideas, of good American ideas, and they have found it mighty difficult to get them translated into acts of congress and acts of legislature. There is nothing the trouble with the ideas, but there is something that clogs and embarrasses the working out of the ideas, and we are asking ourselves this question now as we face the coming election in November. 'Which is the open road to get what we want?'"

Out in the crowd a man cried "Taft!" and immediately afterward a dozen voices shouted "Wilson!" and one man added, "That's all."

The governor turned to the first shouter with a smile. "Our friend over there is perfectly willing to use his road, but if he goes that way he will find that he is in a blind alley."

That brought a hurricane of approving shouts, after which the governor added: "There is one thing that was proved at Baltimore, and that is that the people of the United States choose their candidates and bosses do not," which brought another roar.

WILL MARK LINCOLN ROUTE.

Roads Traced Over Which Family Moved to Illinois In 1830.

Champaign, Ill., Aug. 20.—A preliminary investigation of the route traveled by the Lincoln family in removing from Indiana to Illinois in 1830 has been finished by Charles M. Thompson of the University of Illinois, working under an act of the state legislature.

Mr. Thompson says the route led across the Wabash river at Vincennes, Ind.; then by the Vincennes-St. Louis stage to Lawrenceville, where it turned northward and led through Palestine, York and Darwin to Paris. From Paris the family drove to Charleston and Shelbyville and eventually landed in Decatur. An effort is being made by the state historical library trustees to have the route marked with suitable monuments.

NICARAGUA REVOLT SPREADS.

Managua Health Conditions Bad—A Thousand Dead In the Fields.

Washington, Aug. 20.—Revolution is spreading in Nicaragua, and health conditions about Managua, the capital, are distressing, according to state department reports from American Minister Weitzel.

No effort has been made to dispose of the dead from the bombardment of the city. The minister reports 1,000 bodies in the fields. Chinandega has been attacked by the rebels, and an assault upon Corinto, the principal seaport on the Pacific, is feared. Telegraphic communication between Managua and Corinto is interrupted.

WEATHER EVERYWHERE.

Observations of the United States weather bureau taken at 8 p. m. yesterday follow:

	Temp.	Weather.
Albany	68	Cloudy
Atlantic City	74	Cloudy
Boston	68	Cloudy
Buffalo	66	Cloudy
Chicago	76	Clear
New Orleans	86	Clear
New York	69	Rain
St. Louis	88	Clear
Washington	76	Rain

A woman's conscience, though it smart her,
Is really much like her garter;
A simile that seems fantastic,
Though both possessions are elastic.

FREE Insurance
It is our plan to safeguard our customers against misfortune. For this reason we offer FREE INSURANCE, a certificate guaranteeing that in case of the death of the wage-earner of your family we will at once give you a receipted bill in full of your account
WITHOUT ANY EXTRA CHARGES

America's Greatest Furniture House
Ludwig Baumann & Comp'y
49 & 51 Market St.
NEWARK, N. J.
New York Store---Block 8th Ave.---35th to 36th St.
DURING AUGUST WE CLOSE SATURDAY AT 1 P. M. OTHER DAYS AT 6 P. M.

Liberal Credit
We Open accounts from $5.00 to $1,000
On Small Weekly Payments. Small Accounts Especially Invited.

OUR ECONOMY FURNITURE SALE
Unparalleled bargains mark this as the greatest sale we have ever held. It is the chance of a lifetime to furnish your home at a saving of fully one-half. Convince yourself by comparison that
OUR PRICES ARE ALWAYS THE LOWEST

Golden Oak Chiffonier
ACTUAL $6.00 VALUE 3.79
Carved gallery of pretty style, five drawers in base, selected oak construction, highly polished golden finish, very roomy and of most desirble size.

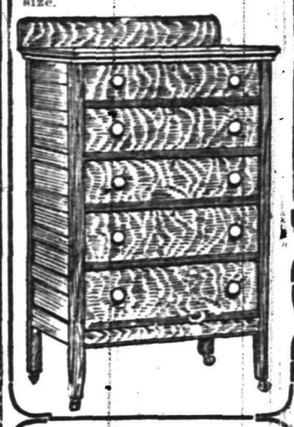

$1 Imported Spice Set
Complete Set 39c
The most useful kitchen cabinet ever offered at a special sale. This handsome set consists of 1 hardwood cabinet neatly made and well finished of blue and white china imported spice jars with covers of best quality porcelain, all perfect.
Special Complete Set 39c Special Complete Set 39c

Golden Oak Dining Chair
ACTUAL $2.50 VALUE 1.29
Banister back, with full box cane seat, highly polished, very substantially made.

To Our Customers
During this sale you may add whatever you need to your account
WITHOUT ANY EXTRA DEPOSIT

Brass Bed
ACTUAL $18 VALUE
Heavy straight posts, large top mounts, seven substantial filling rods head and foot, panel effect and ornamental spindles.
9.75

Apartment House Refrigerator
ACTUAL $20 VALUE 13.95
Large apartment house refrigerator of hardwood extra well insulated, finished in golden oak, with round polished corners, fancy brass locks and hinges; ice capacity 80 pounds.

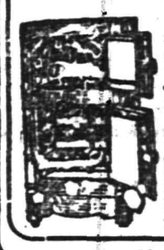

Collapsible Palace Go-Cart Actual $10 Val. 6.95
The most popular go-cart model on the market; of perfect construction in every detail, rubber-tire wheels, large size body, with large hood, upholstered in various popular shades of tan, black, green or maroon leatherette. We have others at
4.94
3.25
1.98

We Give S. H. Trading Stamps With All Purchases

WE CLOSE AT 12:30 O'CLOCK SATURDAY.

LET US REMIND you of the low prices we have marked the close out pieces. There's a lot to choose from and you can add to your home comforts without going very deep in your pocket.

WE DO NOT buy FURNITURE for the purpose of making a "Sale." We offer the patterns we cannot match and the patterns the Manufacturers have discontinued.

THE ODD PIECES and dropped patterns we offer are just as serviceable as they were when first offered for sale, the only difference is in the price which makes a large saving, in fact you can purchase about 25% more furniture.

POWLISON & JONES
149-151 E. Front St. Plainfield, N. J.

TRY A PRESS WANT AD

Over $16,000,000 in Voluntary Concessions

During the past 21 years The Prudential has granted concessions exceeding $16,000,000 to holders of old policies. These concessions were strictly voluntary, not being called for in the policy contracts.

THE PRUDENTIAL HAS THE STRENGTH OF GIBRALTAR

The Prudential

Founded by JOHN F. DRYDEN,
Pioneer of Industrial Insurance in America

PROTECTION AGAINST FIRE.

The vaults of this company are of fire and burglarproof construction and, located as they are in a fireproof building devoted exclusively to the needs of the business, they afford a protection that is unsurpassed.

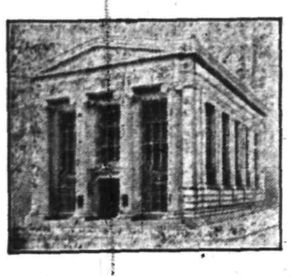

Fires and robberies are occurring every day and the man who keeps valuable papers about the house or office is taking chances.

A safe deposit box may be rented for $5.00 a year and upwards and trunks stored for 50c a month and upwards.

THE PLAINFIELD TRUST COMPANY

STUDEBAKER "30"

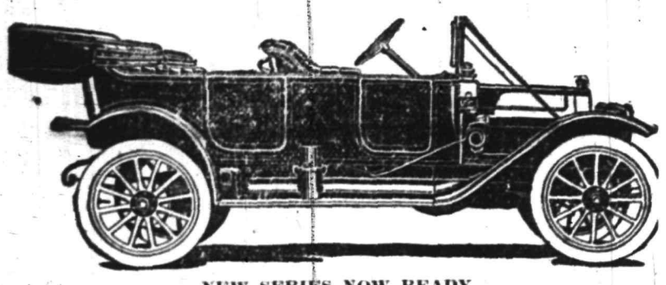

NEW SERIES NOW READY

Equipped with Top, Wind Shield, Speedometer, Prestolite Gas Tank, Demountable Rims, Nickel Plated Trimmings, Self-Starter and Self-Lighter, complete, $1,200 delivered.

May we convince you with a demonstration that it is a most desirable and wonderful car, and for a sweet running motor, power, speed, comfort, reliability, style and finish you would have to pay several hundred dollars more for its equal.

Andrew C. Thompson Auto Co.

413-421 PARK AVE. 'Phone 1510.

AMUSEMENTS. AMUSEMENTS.

Plainfield Theatre

TUESDAY, AUGUST 27

Return Engagement of the Bijou Theatre Success,

"The Confession"

By James Halleck Reid. A Modern Up-to-Date Play.

PRICES 25c, 50c, 75c, $1.00

SEATS NOW ON SALE AT BOX OFFICE.

Grand Concert

Hotel Waldorf Annex and Palm Garden

AUGUST 21

EVERYBODY WELCOME

AMUSEMENTS.

PROCTOR'S

THE THEATRE POPULAR.
BEST REFINED VAUDEVILLE AND MOVING PICTURES.
Changed Monday and Thursday.
Matinee—2 p. m., 10c; Eve., 10c 15c and 25c.

TODAY'S PROGRAM

Comedy sketch, "Via the Gas Route," with Hayward & Gibbs; singers and dancers, the Reed twins; comedy sketch, "The Great Prophetville Robbery," with Jos. Conyers & Co.; xylophone expert, Lew Fitzgibbons; the great athletes, Bartollo & Co.

UP THE HUDSON

POPULAR EXCURSION
TO
WEST POINT AND NEWBURG
Every Wednesday
Until Sept., 11, incl.
via
NEW JERSEY CENTRAL
And Hudson River Day Line
Steamer "ALBANY."

Round Trip Tickets $1.50

Direct connection between Train and Steamer at Pier 1, adjoining Passenger Station, Jersey City. Train leaves Plainfield at 7:58 a. m. See circulars for other stations.

8—2 5 6 10 12 13 17 19 20 24 26 27 30 31 9—2 7, 9 10

—A burglar seldom gets lost enough to rob widows and orphans—but the same thing cannot always be said of a frenzied financier.—Manchester Union.

FOR RENT AT NETHERWOOD MODERN COLONIAL HOUSES.

559 Belvidere avenue: 10 rooms, 3 bath rooms, open fire places, hot water heat, gas and electric lights, parquet floors; lot 100 by 185.

724 Berkely avenue; 10 rooms, open fire place, hot water heat, gas and electric lights, fine stable with concrete floor; lot 107 by 350.

THE STATE TRUST COMPANY
Plainfield, N. J.
8 3 tf s-tu-th

SPEND THE DAY AT

ATLANTIC CITY

MID-WEEK EXCURSION
VIA
NEW JERSEY CENTRAL
WEDNESDAY, AUG. 21

Round Trip $2.50
Children $1.25

Train leaves Plainfield 7:41 a. m., connecting with Special Train at Elizabethport. 8 17 2 s-tu

---

VAIL

JEWELER and OPTICIAN . . .

236 Park Avenue

OPPOSITE NORTH AVENUE.

Desirable Investments

SERVICE

This Company is prepared to suggest desirable investments from time to time to persons who may have surplus funds.

Bonds and Mortgages on Plainfield property on a 50% basis, and netting from 5% to 6% interest, are always kept on hand and will be sold to those desiring this form of investment.

THE STATE TRUST COMPANY

CAPITAL $100,000.00

CARL SILBERT'S JEWELRY STORE

is now located at

255 W. Front St.

Opposite Babcock Building.

BONANZA

JEWELRY STORE

Bring your repairs

Watches, Clocks and Jewelry skillfully repaired on the premises by practical men.

Brown & Hollinwood

108 EAST FRONT STREET

Directly opposite Woodhull & Martin

8 6 tf tu-th-s

A. & P. Pure Food Bulletin, Aug. 19 to Aug. 24, Inclusive

GOING TO THE SEASHORE?

If so, we have stores conveniently located in Asbury Park, Red Bank, Long Branch and Atlantic City, where the same high quality food products and efficient and prompt service is at your command.

PINK ALASKA **SALMON 10c can**

WHOLE MILK **CHEESE 19c lb.**

BEST CREAMERY **BUTTER 32c lb**

Iona Brand Succotash, 3 cans	25c
Sultana Brand Beans, 3 cans	25c
Sultana Lima Beans, 3 cans	25c
Del Monte Asparagus Tips, a can	19c
Peaches—A. & P. California Extras, can	21c
Strawberries—No. 1 Can, 3 for	25c
Strawberries—No. 2 can	15c
A. & P. Salad Oil, bottle	15c
Roast or Corned Beef, can	15c
Hawaiian Pineapple, Grated, a can	16c
EGGS—Fancy selected in sealed cartons, per dozen	31c
EGGS, per dozen	28c

WE GIVE "S.&H." STAMPS—ASK FOR THEM.

The Great Atlantic & Pacific Tea Company

Tel. 117. 137 to 139 WEST FRONT STREET

FREE SUBURBAN DELIVERY.

DISCRIMINATE

Between our goods and other goods offered in competition and you will understand why we have

THE MOST PARTICULAR CONTRACTORS
THE MOST SATISFIED CUSTOMERS
THE LARGEST OUTPUT IN BUILDING MATERIALS.

J.D. Loizeaux Lumber Co.

East End Yard
North Ave. & Berckman St.

West End Yard
Rock Ave. near Front St.

Tel. 1776.

Aviation Meet

PLAINFIELD DRIVING PARK

Friday and Saturday August 23-24

Curtiss Flyers

Lincoln Beachey and Beckwith Havens

WORLD'S FAMOUS AVIATORS

PROGRAMME: The Spiral, The Dip, The Turkey Trot, Altitude Duration, Speed, Bomb Throwing, Carrying U. S. Mail.

BRANCH POSTOFFICE

Will Be Opened On the Grounds For Posting Letters and Cards Stamped "Aerial Mail."

GATES OPEN 1 P. M.
FLIGHTS 3:30 P. M.

ADMISSION 50 cents

RAIN OR SHINE

Will You Buy Now

As usual at this season of the year we have reduced the prices on staple pumps and oxfords for summer wear and offer them to you at a third and a quarter off regular prices so that we may have absolutely clean shelves and a brand new stock next season. This has been our custom for years and that is why we have won the public's confidence. Our patrons come here with the full assurance that the styles and designs offered them are up to date and made for that particular season in which they are offered for sale. Such cuts as are in effect all over the store make it a most opportune time to replace a depleted wardrobe:

$4.00 values, $3.33 and $2.98; $3.50 values, $2.48; $3.00 values, $2.48 and $1.98, and many discontinued lines and broken lots that are on sale at $1.98 to $2.98 contain shoes that are worth $4.00 and $5.00.

This is the last week we advertise this sale. Come at your earliest convenience.

M. C. Van Arsdale

127 EAST FRONT STREET.

The Shoe Store That's Growing Bigger

Try Press Want Ads.

AUGUST TWENTY-FIRST.

1836—Conflagration in San Francisco; loss, $2,000,000.
1902—General Franz Sigel, noted German civil war veteran, died; born 1824.

PLAINFIELD DAILY PRESS

THE WEATHER.

Cloudy tonight and Wednesday. Maximum, 86; minimum, 69.

Established May 10, 1887. TEN PAGES. PLAINFIELD, NEW JERSEY, WEDNESDAY, AUGUST 21, 1912. TEN PAGES. Two Cents a Copy—$5 a Year.

COSTLY HOMES ON MOUNTAINTOP

Union County Investment Co. Plans Transformation of 200-Acre Tract.

RIVAL LLEWELYN PARK

Road From Mountain Avenue Up the Southern and Down the Northern Slope to Washington Valley—Freeholders Abandon Paper Roads

Extensive plans for the improvement of a 200 acre tract of land on the Watchung Mountains along Johnston's Drive, which is owned by the Union County Investment Company, is well under way. When the work is completed it will be one of the most attractive spots in this part of New Jersey, rivalling Llewelyn Park in the Oranges. The plans include the erection of a $60,000 residence by Louis K. Hyde, as well as the building of a number of other fine residences, and it is the intention to make the section exclusive. The site is an ideal one, owing to the natural rolling country and the exceptional view to be had from all points. Attractive walks, driveways, gardens, etc., are all a part of the proposed development.

There was only one thing that stood in the way of these improvements and that was the number of proposed streets and avenues staked out on one end of the tract, but which were never opened up. When the Mountain Park Land Company owned what was known as Mountain Park Inn, now the Groszmann School, the company staked out and named these streets. That was fifteen years or more ago.

In the meantime the Union County Investment Company took over the property under foreclosure and then steps were taken to have these proposed streets taken off the map so that they would not interfere with the plans for the park. An application was made to the Somerset County Board of Freeholders for the appointment of commissioners for the purpose of having these streets and avenues set aside. The commissioners were appointed and they met recently at Probst's hotel, in the "Notch." At that time a hearing was granted to all the interested parties.

No objections were offered to the request of the Union County Investment Company, and upon the recommendation of the commission the freeholders caused the proposed streets to be taken off the map so that there will be no trouble in the future in this respect.

In view of the improvements to be made the City Union of the King's Daughters will be obliged to find another location for the baby camp, which is now situated on Johnston's Drive within the tract owned by the Union County Investment Company. That site will be used for one of the handsome residences and right in that vicinity a road will be built extending over the mountain, leading from Mountain avenue to the main road in the vicinity of Elsinore Castle, the home of Dr. Richard Moldenke. This road will follow a path which has been used for years as a "short cut" over the mountains.

The King's Daughters have been notified of the changes to be made and early next month the officers will hold a meeting to discuss plans for removing the baby camp. However, this summer's plans will not be interferred with, as the camp will be closed before its removal will be made necessary.

This camp was established in 1896 and has been supported by all the local circles of the King's Daughters. There is no doubt but that some equally favored spot on the mountains can be found to continue the camp work. A couple of years ago Fred H. Martin sold his bungalow on Johnston's Drive to Mr. Hyde. This building which is on the 200 acre tract is to be removed to make room for a handsome residence.

All the plans for the improvements are far enough advanced now to insure their ultimate completion, but no hint of what was intended was made public until the owners of the tract obtained free and unrestricted rights. The property is now controlled in such a way that it will always be exclusive and only residences costing a certain figure or over will be built on it.

APPOINT LOCAL AGENT.

Joseph Moledezky, the West Front street stationer, has been appointed agent in this city and vicinity for the Saturday Evening Post, The Ladies' Home Journal and other publications of the Curtis Publishing Company, of Philadelphia.

—Advertise in the Daily Press.

—Automobiles for rent, 5 and 7-passenger cars; all of fine appearance; reasonable rates. Service Garage, Inc. Telephone Dunellen 1273-r. 7 17 tf w-s •••

DUNELLEN COUNCIL HEARS R. R. DETECTIVE

One of Accused C. R. R. Police Defends Action of Himself and Fellows.

Detectives Gray and Lavarett, of the New Jersey Central police department, appeared before the Dunellen Council, at an adjourned meeting, last night, requesting that they be given an opportunity to explain their actions in connection with recent arrests made in the borough. In granting the detectives the privilege of the floor, Mayor Richards gave the men to understand that they were not to be personal in their remarks.

Detective Gray acted as the spokesman, and his speech, which lasted for more than an hour, was devoted to criticism of the Mayor and Council, police officials, Recorder Campbell and the newspapers. At the outset Gray stated that all he asked was fair play, claiming that the railroad was entitled to as much protection from coal thieves as any merchant in the borough. He declared that the company was always willing to co-operate with the borough authorities in making arrests, but the trouble had been that when arrests were made in Dunellen, no one in authority could be found.

The detective bitterly criticized the treatment received, especially from the newspapers, and said that in his twenty-seven years' experience he had never been so badly called, in fact, citizens who were formerly friends, hardly spoke to him. He then criticized the Mayor, Council, recorder, police and newspapers.

"If Dunellen had a chief of police," continued the detective, "the New Jersey Central would be only too glad to give him a free pass." This remark called forth a rejoinder from a person in the crowd, who said, "The company would have to do that anyway."

Recorder Campbell, when interviewed later, said that he was always willing to hear complaints from citizens, and to his knowledge the detectives had never asked him to grant a hearing nor asked for the co-operation of an officer in making arrests or serving a warrant. Mr. Campbell was greatly incensed over the remark of Detective Gray, that the reason the prisoners were taken to New Brunswick instead of being arraigned before him that it saved the borough 25 cents for each person arraigned.

The citizens of Dunellen are thoroughly aroused over the actions of the detectives and are hoping that the Council will take steps to put a stop to such behavior. They, of course, want improvements from the railroad, but not at the expense of making wholesale arrests of the citizens on peculiar charges. They insist that police business be transacted in a legal manner. It is claimed that Dunellen has granted the railroad many concessions and if any more are given improvements will be demanded in return.

Fully 50 per cent. of the large crowd present at last night's meeting is said to have been railroad employes. The Council made no comment on the hearing.

Y. M. C. A. BOYS' DEPARTMENT WILL HIKE TO MOUNTAINS

Henry Wells and E. C. Ostlin, of the Y. M. C. A., will take the boys of the association on a cross-country hike tomorrow morning. All members of the boys' department who want to make the trip are requested to meet at the Y. M. C. A. building at 8 o'clock when the trip will start.

Each fellow will bring a lunch, in which a supply of frankfurters and rolls must be included. The hikers will go to a point in the mountains where a camp fire will be built and the "hot dogs" roasted on it. The return trip will be made early in the afternoon in order to reach the building in time for the regular afternoon plunge in the tank.

AUTO HITS WAGON.

Miss Emmons, of Craig place, North Plainfield, while driving her auto on Front street, near Park avenue last night, bumped into the rear of a wagon driven by Richard Baldwin, of Jackson avenue, and smashed one of the wheels on the rig. Jackson failed to signal for the benefit of the machine behind, when he slowed up. No one was hurt.

THE TEMPERATURE.

The temperature report from the State Trust Company today is as follows: 9 a. m., 69 degrees; 11 a. m., 75 degrees; 1 p. m., 76 degrees.

—Tomorrow morning Neuman Bros. will receive 150 baskets of fancy white and yellow peaches of delicious flavor, at 75 cents, $1 and $1.25 a basket.

—"You should have seen her change color." "With rage or rouge?"—Boston Transcript.

TRAINING DAILY FOR HIS ALTITUDE FLIGHT

Beachey Striving to Increase His Chances of Beating Record Mark.

When Lincoln Beachey and Beckwith Havens, two of this country's most experienced and ready flyers, appear at Plainfield Driving Park next Friday and Saturday afternoon, the people of this territory will be given a fine opportunity to judge the progress in man-flight during the past year, both from the military and spectacular standpoints. Havens is fresh from the big military maneuvres in Connecticut, where, as a member of the New York State Guard attached to Governor Dix's staff, he gave a wonderful demonstration of the use of the aeroplane in warfare, while Beachey is the acknowledged leader among the world's aviators as a daring and spectacular performer. It is a part of his daily business to startle the spectators with feats that would seem to cheat the law of gravity itself and to thrill them with admiration for his skill.

Both Beachey and Havens have proved time and again that an aeroplane, in the hands of a competent operator, is as safe to fly in a wind as in a calm. Neither has ever disappointed a crowd because of wind. In fact they take a certain satisfaction in flying in a gale to prove their skill.

Havens is the foremost operator of the hydoaeroplane in this country, and recently flew from Bridgeport, Conn., across the Sound to New York, carrying a passenger. Beachey is in daily training to beat the present world's altitude record for aeroplanes, which stands at 14,501 and is held by an Austrian. The little American champion expects to set a new mark within the next month and at Plainfield will ascend to ten thousand feet or more on both days, descending with the motor shut off. Recently at Hammondsport, N. Y., Beachey dropped 6,000 feet in 28 seconds, and he claims this is the fastest traveling ever done by man

F. ELTON GILES WEDS TOTTENVILLE, S. I., GIRL

Announcement was made today of the marriage of Margaret Cline, daughter of Mr. and Mrs. William Skidmore, of Tottenville, S. I., and F. Elton Giles, son of Arthur S. Giles, of this city. The ceremony was perfomed Sunday night at 7:45 o'clock by Dr. H. K. Carroll at his home on Westervelt avenue, North Plainfield.

The couple was attended by Miss Romie Giles, of Grove street, and Edward Clarkson, of this city. After the ceremony the wedding party had supper. For the present Mr. and Mrs. Giles are stopping at the Hotel Kensington. Next month they will reside on Verdon street, North Plainfield.

Both the bride and bridegroom have a large circles of acquaintances in this city, Mrs. Giles having visited here many times. Mr. Giles holds a position with the United Cigar Store Co. on East Front street. Since the announcement of the marriage the couple have been receiving congratulations from their friends.

ORPHANS' COURT ORDERS $28,000 ESTATE SETTLED UP

Elizabeth, Aug. 21 (Special).—The settlement of the estate of the late Charles F. Aaron, who died at his home on West Eighth street, Plainfield, two years ago, was ordered by the Orphans' Court at Elizabeth this morning when the Plainfield Trust Company, as administrator, was directed to settle the estate according to the will. The estate amounts to about $5,000 of personal securities and $25,000 invested in real estate in Brooklyn. The court ordered a decree accepting the accounts of the Plainfield Trust Company as administrator and authorizing the company to pay the widow, Mrs. Nellie M. Aaron, now of Rochester, N. Y., one-third of the personal estate and two-thirds of the estate to the guardian of the three minor heirs. Mrs. Aaron was appointed guardian.

In all of the proceedings in New York and New Jersey William A. Coddington, of Park avenue, has been counsel and attorney for the Plainfield Trust Company and the estate.

GRACE LENA PAGAN.

Grace Lena Pagan, the infant daughter of Mr. and Mrs. Arthur Pagan, of 7 Walnut street, North Plainfield, died yesterday. The burial was in Hillside cemetery, today.

—The "pulling" powers of Press want advs. are unknown until tried.

HETFIELD WILL REMAIN IN RACE

One of the Democratic Candidates Who Haven't Been Weeded Out.

WINNOWING A FIZZLE

County Committee Meets Behind Closed Doors and Refuses to Tell About It Afterwards—Little Hope of Killing Off Aspirants.

The conference between the Union County Democratic Committee and candidates for county offices held at Elizabeth, last night, was behind closed doors and after the meeting adjourned, which was about midnight, the conferees declined to give any information as to what was done. It was said, however, that the conference was a hormonious one. Among the Plainfielders present were Andrew E. Kenney, LeRoy J. Ellis, James J. McCanh, Frank J. Shattle, Robert C. Woodhouse, Judge Walter L. Hetfield and Thomas Hughes.

It was announced that Judge Walter L. Hetfield would seek the nomination for surrogate, his petition having been filed. This means that there will be four candidates for that office, two from Elizabeth, one from Summit and Judge Hetfield from this city; five candidates for the Assembly, three from Elizabeth, one from this section and one from Rahway, and many candidates for freeholder from all parts of the county.

Among those mentioned for the Assembly are Hugh J. McLoughlin and William A. Leonard, of Elizabeth, and Ten Eyck R. Beardsley, of Fanwood. Those talked of for freeholder are Thomas J. Pierson, J. Logan Fay, Dennis F. Hennessy and William A. Bourdon, of Elizabeth; James J. McCann, of Plainfield; William Swain, of Summit, and A. R. Johnson, of Roselle.

It was reported that the efforts of the committee to eliminate some of the candidates met with little success and that the party again faces the prospect of having a majority of the nominees from Elizabeth. Some of the aspirants expressed a willingness to withdraw, it is said, but in most cases they are considered the strongest men and the committee is unwilling to have them get out of the race.

Thomas J. Hughes, of 348 East Second street, it was learned had filed his petition for the nomination for freeholder and that he had secured a large number of signers.

READY TO LAY CORNERSTONE OF ELKS $60,000 CLUBHOUSE

Arrangements are being made for the laying of the cornerstone of the Elks' new clubhouse on Watchung avenue, on Saturday afternoon, August 31. There will be no elaborate ceremonies, the officers and committee in charge planning to reserve such a celebration until the building is completed and ready for occupancy. All the members and friends will be invited to witness the laying of the cornerstone, and there will probably be two or three short addresses by the officers.

The work on the building is progressing rapidly. The foundations and the iron work for the first floor are up and from now on the work will be pushed as fast as possible. Albert Pangborn, of Chatham street, the borough, has the general contract, while Arthur E. Smith has the iron work.

PLAINFIELDERS WHO ARE AT THE GAY SEASHORE

Among the Plainfielders, Westfielders and Bound Brookers recently registered at Asbury Park hotels are the following:

Plainfield—Princeton, F. S. Wilson, S. E. Lownie and S. E. Starken; Continental, V. E. Cronce and E. W. Cronce; Winthrope, Frank Baker and C. F. Stout; Windemere, Mr. and Mrs. Charles Beekman, John Beekman and Mrs. R. H. Stelle; Delphian, the Misses Quinn, Miss Cower, Miss Vennemi, Miss Kathernie Lippincott; Ashland, Miss N. R. Rockland.

Bound Brook—West End, J. E. Whiting and E. E. Phillips.

Westfield—Princeton, E. W. Cooper.

—The thief naturally takes precautions before he takes anything else.

—Women's sole and heel, 60c to 75c, at "U. S. Shoe Repairing Co.," 122 East Front street. •••

—If your powers of discrimination are worthy of note you'll ride once in an Abbott-Detroit and then—'phone 570 for demonstration. Service Garage, Inc., 153 East Fourth street. •••

OLD RESIDENT DIES, PARALYSIS VICTIM

Thomas C. Aldrich Was, Until Recent Retirement, Prominent In Leather Trade.

Thomas C. Aldrich, aged 74 years, a resident of Plainfield, with the exception of a short interval, for nearly forty-six years, died this morning at his home, 69 Grove street, following several strokes of paralysis. His last illness was of about three weeks' duration, he being detained to his room during that time. He was obliged to retire from business more than a year ago and since then had lived in retirement.

Mr. Aldrich was born in Fall River, Mass., September 10, 1838, where he spent his boyhood days. He removed to Plainfield in 1866. At that time he held a position with Hoyt Brothers, of New York, who were then the leading tanners in this part of the country. It was this firm that was instrumental in organizing the United States Leather Company, and Mr. Aldrich was the first employe to go from the old concern to the United States Leather Company, and for twenty years he held a position of responsibility in the auditing department of that company. His services were considered almost invaluable because of his extensive knowledge of the business.

Mr. Aldrich was a man of exceptional Christian character. He was a member of the First Baptist church for many years, serving as a deacon, and at the time of his death was deacon-emeritus. During the time he lived in New York City he was a member of Calvary Baptist church, of which Rev. Dr. Robert S. MacArthur was pastor, serving there as a deacon and also treasurer of the church and Sunday-school. His wise counsel was always sought in church affairs both in New York and in the First Baptist church. He is survived by a wife, one son, Thomas B. Aldrich, of Pelham Manor, N. Y., and one brother, George I. Aldrich, of Brookline, Mass.

The funeral service will be held at the late home tomorrow afternoon at 1:30 o'clock. Rev. Frank Fletcher officiating. The burial will be at Manchester, N. H.

OAK TREE CARNIVAL IS GREAT SUCCESS

Reformed Church Grounds Thronged With Merry-Makers.

The carnival held at Marconnier Reformed church, Oak Tree, yesterday afternoon and evening, was a success. The affair will be continued this afternoon and evening. The grounds were one blaze of electric lights last night and many automobile parties stopped and patronized the entertainment.

Attractive booths were scattered about the grounds where useful and fancy articles are offered for sale. There were games for old and young and many other attractions, including the moving pictures given in the church by Walter Palmer, the artist. He was assisted by his daughter, Miss Florence Palmer, who sang the illustrated songs. There will be a change of program this afternoon and tonight.

Among the things that will go to some lucky person is a live pig, and the conditions are that it must be carried home by the one getting it, whether a man or women. There is a large refreshment booth, where everything that one could desire is to be had for a nominal sum. A conveyance will meet the trolley car on Park avenue tonight at 8 and 8:15 o'clock, and those taking these cars from the Watchung avenue terminus at 7:45 and 8 o'clock will be carried free from the trolley to the church, and later in the evening will be brought back to the trolley.

DAVID J. WOLFE RETURNS.

David J. Wolfe, of 428 West Front street, has returned from Valpariso, Ind., where he was graduated from Valpariso University with the degree of bachelor of science. During his college career Mr. Wolfe was prominent in class affairs and his fraternity. He leaves the latter part of September for Tampa, Florida, to take a position as instructor in manual training in the High School of that city.

AUTO VICTIM BURIED.

The funeral services of Mrs. Andrew Hazlin, of Lincoln, who was killed in the auto crash Sunday evening, were held at her home at 8 o'clock this morning and at St. John's church, Dunellen, at 9 o'clock. Father Dunphy was celebrant. The services were largely attended and there were many large and beautiful floral tributes. Interment was made at St. Mary's cemetery, in this city.

PROTECTS MOTHER FROM STEPFATHER

City Judge Commends the Son and Soundly Rates Ugly-Tempered Husband.

Family difficulties in the home of Rudolph Kistner, of 1629 West Front street occupied the attention of Judge DeMeza for over an hour this morning at the police court. Mrs. Kistner had her husband arrested for disorderly conduct at their home last Saturday, and after both sides had produced their witnesses, Judge DeMeza read Kistner a lecture which he is not loable to forget, and found him guilty as charged, imposing a fine of $20 or forty days in jail. The Judge then suspended sentence, advising Kistner to go home, treat his wife properly, and contribute toward her support.

Acording to the testimony Kistner on Saturday last took a club and threatened to brain his wife and his step-son, John Retmier, who lives with them. He had been out of work for some time, and in order to support herself, Mrs. Kistner has taken in boarders, these including a step-son and Kistner's two daughters by a former wife. On Saturday noon an argument was started in which Kistner called his wife names that would not look well in print, and threatened her, and the son rushed to his mother's defense. The older man got a club and went back at the son, shoving the mother out of the way while doing so, and she fainted as a result of the excitement. The son thought she was hurt and went for an iron bar which was in the back yeard, but others in the house calmed him down before the two men came to blows. Several witnesses were produced, and all testified as to the main facts in the case, the only difference being as to what language Kistner used to his wife. When Mrs. Kistner left the stand after telling her story she fainted.

In passing sentence, Judge DeMeza advised Kistner to try to live happily, and if he could not do that and try to make his wife, who is not in good health, comfortable, he should separate from her, and provide for her maintainence. He commended the son for going to his mother's defense, and said that he would have done the same thing. Walter L. Hetfield, Jr., represented Mrs. Kistner, and J. Henry Crane was counsel for Kistner.

Arthur Jackson, another one of the troupe of crap shooters which the police rounded up some time ago, most of whom appeared in court yesterday, showed up this morning and was fined one dollar, it being his first offense. The Judge told him that he intended to stop crap shooting in the city, if there was a way to do it.

METUCHEN ANXIOUS AS TO ITS WATER SUPPLY

Metuchen, Aug. 21—Aroused by reports concerning the condition of the city water supply, Mayor Samuel H. Clarke and Herman Gross and C. P. Hull, of the Board of Health, yesterday conducted an investigation.

Several times the local health board has had trouble with the water company over the using of foul pond water and well water combined and the State Board of Health once found it necessary to take a hand. The Water Company was said to have an arrangement for using the pond water only on days when the demand for factories at Carteret was great.

One thing that stirred the authorities to action was a report by Rev. M. I. M. Bogert to the effect that he has seen boys swimming in a pond from which the Middlesex Water Company frequently draws water to mix with the artesian well water that is pumped to South Plainfield, Metuchen, Woodbridge, Fords, Sewaren, Port Reading, Carteret and Chrome.

NEW TURTLE RECORD.

Elmer Teeple no longer holds the record of having captured the largest turtle in South Plainfield. Mr. Teeple's record turtle weighed twenty-six pounds. George Sandher, while on his way home from work, last night, found a turtle which weighed thirty-seven pounds, beating Mr. Teeple's by eleven pounds. The turtle is now on exhibition in H. W. Phillips' grocery store in South Plainfield.

CAMP RAM'S HORN.

Harvey Morrison, Herbert Gray, William Giles, Walter Hamilton, Howard Maag and "Jack" Duckworth, all of this city, have returned home after a pleasant stay at Camp Ram's Horn, Lake Hopatcong. All but the last two named were guests for two weeks. Plainfielders at the Camp this week include Robin S. Hamilton, of Verdon street, and William Hoffman, of West Front street.

—Advertise in the Daily Press.

TART SEQUEL TO CLASH IN COURT

Smalley and Hermann Have a Personal Encounter After a Chancery Hearing.

INJUNCTION DISSOLVED

Temporary Rule Obtained by Hermann Against Crusher Discontinued—Lie Passed and Livelier Things Threatened.

The temporary injunction against former Mayor N. B. Smalley, of North Plainfield, obtained by John Hermann, of Somerset street, was dissolved by the Court of Chancery at Trenton yesterday afternoon. Hermann claimed that stones flying from Smalley's stone crusher were destructive to his property and a menace to the lives of his family. Mr. Smalley contended that Hermann could not prove that the stones did not come from other blasts and stone crushers in that vicinity. On this contention the court dissolved the temporary injunction and refused a plea of Counselor S. S. Swackhamer for an apportunity to present a new affidavit for Hermann. William A. Coddington was counsel for Smalley.

Hermann claims he can prove the stones do not come from any other quarry other than that of Smalley's and that he will present this proof at the final hearing to be held in November.

Hermann alleged that stones weighing from 2 to 73 pounds had been hurled on his property by blasts and the stone crusher. He claims one of these stones tore a large hole in his roof, another shattered a log nine inches in diameter into splinters and another, 37 pounds in weight, ripped down a tree in its fall.

Mr. Smalley says that his neighbor exaggerated the conditions. He said today:

"Only a few years ago I was compelled to purchase some land from Hermann because he threatened to build a mill adjoining a tract of residential land I owned. I have offered to buy Hermann's property adjoining my crusher but he asks $7,000 for the property which is assessed at $2,600. I have had the land appraised by several neutral men and $4,500 is the highest estimate I received. I will not pay him such an exorbitant price as $7,000."

When Mr. Hermann was asked about this, he replied:

"Several years ago Smalley and I had some kind of a three handed proposition for the purchase of my land but the deal fell through. I don't want to sell my land now. Mr. Smalley has not offered to purchase my land and I wouldn't sell it to him. I have made it my home and as I have water power for my wood turning and stair building mill I don't care to sell."

The trouble between the two led to a physical clash at Trenton Junction yesterday afternoon when the parties to the action were returning from Trenton. During a conversation Hermann said that the reports circulated by Smalley to the effect that he (Hermann) was lying were untrue. Hermann said that Smalley was not truthful in court and he could prove it. With this remark Hermann brought his hand down on his neighbor's shoulder. Smalley's retort was vigorous and in kind, and things were looking decidedly interesting when a bystander intervened. Hermann said today that he merely tapped the former Mayor on the shoulder in a friendly way without any intention of hurting him. Mr. Smalley's comment was:

"No man can call me a liar."

CONSIDERING LOCATION OF NEW P. O. SUBSTATION

Postmaster E. H. Bird has as yet reached no decision regarding the sub-postal station which has been given up at James C. Field, Jr.s' stationery store on Park avenue, beause of an assignment by the latter. It rests with Mr. Bird where this station shall be located and he has already received several applications. The Government was paying Mr. Field $100 a year for taking charge of the station, the original salary being $50.

The stand on Park avenue was considered one of the best in the city, that station doing more business than the other two put together. It is likely that the station will be located somewhere in the same neighborhood.

"Cheerful looks make every dish a feast,"
And cheerful hearthstones heighten home's delight—
Hearthstones whose warmth and radiance are increased
By aid of Geo. O. Stevens' anthracite. •••

Our Housefurnishing Department

Is the most fully stocked and equipped in the city and we are in a position to help you select many useful household necessities.

JUST LOOK THIS PARTIAL LIST OVER AND SEE IF YOU DO NOT NEED SOMETHING

PRESERVING JARS
JAR RUBBERS (all kinds)
JELLY TUMBLERS
JELLY TUMBLER COVERS
PAROWAX
PRESERVING KETTLES
VEGETABLE SLICERS
COFFEE MILLS
STONE CROCKS
STEW PANS
BOILERS
TEA POTS

WOODEN MIXING SPOONS
WASH BOARDS
MOPS
FLAT IRONS
BREAD MIXERS
PIE PLATES
CAKE PANS
BREAD TOASTERS
CUSTARD CUPS
COLLANDERS
ICE CREAM FREEZERS
COFFEE POTS

EGG BEATERS
MEAT HAMMERS
WIRE WASH RAGS
GAS PLATES
WASH BOARDS
KITCHEN KNIVES
LAMP CHIMNEYS
BROOM HOLDERS
CARPET BEATERS
BROOMS
BROOM HOLDERS
TEA KETTLES

We will continue the HALF PRICE SALE ALL THIS WEEK

Wash Dresses we were selling at $3.98 you can buy this week for $1.98
Wash Dresses we were selling at $2.98 you can buy this week for $1.49
Wash Dresses we were selling at $1.49 you can buy this week for 98c
This is less than we paid for them but we must sell them out to make room for the other numbers.

HAMMOCKS

$2.98 value for $1.79
1.50 value for ..... 98c.
1.00 value for ..... 65c.

PARASOLS

75c. value for ..... 39c.
$1.00 value for ..... 50c.
1.15 value for ..... 57c.
2.00 value for $1.00
3.50 value for 1.75

SCREEN DOORS

Any size in both light and dark finish

$1.00

PLAINFIELD'S SHOPPING CENTRE

A. E. FORCE & COMPANY

"THE WHITE STORE"

MUSIC

When you go on your vacation take some of the latest hits along. It helps make a pleasant time.

10c

PLAINFIELD'S NEIGHBORS

High Bridge-Califon.

Miss Emma Beavers, formerly a teacher in the East Orange public schools, now of Elmhurst, Long Island, is spending two weeks of her vacation at the Neighborhood homestead farm at Lower Valley.

Earl Haggerty, of Newark, is visiting his mother at Califon.

Peter Kice, Central Railroad agent at Middle Valley, left yesterday on a tour of the West. He will spend some time with his brother, Jacob Kice, in Michigan.

John Cole and wife, of Newark, are visiting the family of Isiah Johnson, at Cokesbury.

The Presbyterians of Cokesbury will hold their annual fair tonight.

The Chester baseball nine will play a return game with the Califon nine on the latter's grounds Saturday.

Mrs. Thomas Neigh, of Califon, was badly scalded about the feet by the upsetting of a coffee pot.

John Wise, of Califon, returned Monday from a stay at Ocean Grove.

Hunterdon County.

Mrs. A. Fredlander, of near Hampton, is spending some time in Elizabeth and Newark.

Mr. and Mrs. Harry W. Rush, of Plainfield, were Sunday guests of Mr. Rush's parents, in Glen Gardner.

Mrs. Milton F. Hunt, of Raritan, was the guest of Mrs. Hunt's parents, Mr. and Mrs. W. W. Swayze, in Glen Gardner, Sunday.

Mr. and Mrs. William C. Lance and son returned to their home in Annandale Sunday after a stay with relatives in Glen Gardner.

Mr. and Mrs. Frank Jordan, of High Bridge, spent Sunday in Glen Gardner at the home of Mrs. Jordan's parents, Mr. and Mrs. Louis Hartrum.

Mr. and Mrs. John D. Hornby, of Glen Gardner, were Sunday guests of relatives in Allentown, Pa.

After a stay in Glen Gardner, Mr. and Mrs. Hager Kellihan returned to their home in Brooklyn Sunday.

Fred O. Rush, who has been spending a week in Glen Gardner, returned to his home in Wilmington, Del., Sunday.

Bogart Conkling, of Somerville, visited his brother and sister-in-law, Mr. and Mrs. George Conkling, in Glen Gardner, Sunday.

Mrs. Anna Taylor, of Easton, Pa., is the guest of Mr. and Mrs. E. P. Baylor, in Hampton.

After a stay in Hampton, Miss Ruth Hardy has returned to her home in Belmont.

Mrs. John Hunt and daughter, of Bayonne, are in Hampton.

Miss Carrie Bogart, of Hampton, is spending a few days in Trenton.

Mrs. Frank Sigafoos, of Yardley, Pa., is being entertained by friends at Norton.

The Misses Jennie and Anna Townsend, of Norton, are at Uhlerstown, Pa., visiting their grandparents, Mr. and Mrs. George Ruth.

Miss Jean Martin, of Philadelphia, is visiting her brother at Van Syckle's Corner.

Mr. and Mrs. J. C. Laity and daughter, of Orange, are guests of Mr. and Mrs. A. H. Smith, at Norton.

Miss Helen Williams, of Easton, Pa., is staying in Jutland, at the home of her grandparents, Mr. and Mrs. E. B. Robinson.

Mr. and Mrs. Taylor Stires have returned to their home in Jutland, from a stay in Somerville.

Mrs. L. N. S. Conover, of Clinton, has as her guest Mrs. Henry Todd, of Quakertown, Pa.

Mrs. Daisy Milne, of Glen Gardner, spent Sunday at the home of her brother-in-law and sister, Mr. and Mrs. Edward McClane, in High Bridge.

After a stay in Glen Gardner at the home of Mrs. Rebecca Bowlby, Miss Marjorie Kanouse has returned to her home in Clinton.

Mrs. W. Fergenson, of Hampton, has as her guests her daughters from Garwood and Westfield.

The Young Men's Club of Hampton has rented the basement of Charles Wilson's store for a clubroom.

Mrs. Jane Cox has returned to Oxford after a stay in Hampton.

Mrs. Gertrude Koch and son William, who have been spending two weeks at the home of Mr. and Mrs. Albert Seescharf, in Glen Gardner, have returned to their home in Hoboken.

Mrs. Lewis Hartrun entertained at her home in Glen Gardner, Monday, her sister, Mrs. Lewis Trimmer, and daughter, of Hoffman's, and her nieces, Mrs. Thomas D. Phillips and Miss Mae E. Green, of Newark.

New Providence.

The Misses Marian and Hazel Johnson, of Long Hill, Chatham Township, and Miss Sarah Bockhoven, of Basking Ridge, returned Monday, after a wek's stay at Lake Hopatcong.

Mr. and Mrs. William Weis, of Newark, are the guests of Mr. and Mrs. Frederick Correll, of the Circle, Murray Hill.

Mrs. Jane Sayre and Miss Susan Quinby, of Mendham, returned to their homes Monday, after a short visit to Mr. and Mrs. William E. Samson, of Passaic street.

Mrs. Walter J. Peck, of Chester, returned home yesterday, after a short stay.

George Lesseur and family, of Summit, are spending two weeks as the guests of Mis Margaret Debble, of Mountain avenue, New Providence Township.

While Rufus B. Samson was following a two-horse scraper, rigged on wheels, Monday, the iron lever hit him on the side of the head, knocking him down. When others reached him he was unconscious. It was found that the injury was a cut about three inches long.

C. J. Phillips, railroad superintendent, visited Murray Hill Monday and looked over the situation caused by the fencing in of the southerly entrance to the station by George T. Bernard, who claims to own the land to the station platform. Passengers, with their baggage, have to use the platform paralleling the railroad that extends to the street, called the circle.

Mrs. Alonzo M. Anderson is seriously ill at her home in Springfield avenue.

Flemington.

Mrs. John P. McPherson returned to her home here Monday after spending several days as the guest of her parents, Mr. and Mrs. E. R. Suydam, at Quakertown.

Rev. Albert E. Fino, of Rochester, Pa., preached in the Cherryville Baptist church Sunday, both morning and evening.

William Pedrick returned Monday from a stay of several days at Asbury Park.

Mr. and Mrs. John C. Roche were the guests of Mr. and Mrs. H. H. Johnson at Croton, Sunday.

Whitehouse.

Miss Harriet Naylor, of East Whitehouse, and Miss Ruth Esty, of Clinton, have gone on a week's jaunt to Niagara Falls and other places of interest in that region.

Mrs. David Strain and children, of West Lynn, Mass., are spending some time at the home of Mr. and Mrs. Eugene Hoffman, at Whitehouse Station.

The Ladies' Aid Society of the Methodist church in East Whitehouse has made plans for its annual harvest home Thursday, August 29.

Rev. Frank A. Smith, of Elizabeth, who has been spending part of his vacation at the home of A. W. Shurts, at Lebanon, has gone to Maine for six weeks. Mrs. Smith and son remain with the Shurts family.

Mr. and Mrs. Alvah Haver, of Lebanon, are spending a week at Perth Amboy and Asbury Park.

Miss Eugenia Park, principal of the public school at Pleasant Run, is suffering from a severe attack of bronchitis and heart disease at her home at Whitehouse Station.

Charles Huff, who lives between this place and New Germantown, is suffering from three broken ribs. He was returning from Whitehouse Station Saturday evening, when the seat broke and he fell from his wagon.

Mr. and Mrs. George Forgus and family, of Trenton, are visiting at the home of Mr. Forgus' brother, Theodore Forgus, at Lebanon.

George Van Billard, of Lebanon, has bought a new touring car.

Mayor and Mrs. John Bodine, of Peapack, are home from a brief sojourn at Asbury Park and Ocean Grove.

Mr. and Mrs. Harry Mettler, of Somerville, are spending a part of their vacation at the home of Mrs. Mettler's sister, Mrs. Elvin M. Hoffman, at Whitehouse Station.

Dr. H. H. Miller is suffering from a severe attack of pneumonia at his home in Lebanon.

Miss Cora Rinehart, of Lebanon, has gone to New Germantown to spend a few days as the guest of Mrs. Bloomfield Apgar.

Mrs. Phillips and daughters, of New York, are visiting Mrs. Sarah Farley, in Round Valley, for a week.

Millington.

Miss Charlotte H. Cornish is in Maine spending two weeks vacation.

Mrs. Benjamin Runyon and Miss Stella P. Runyon have returned from a month's stay in La Grange, Ill.

Miss Elsie M. Stelle is in Newark with Mrs. Lorraine Heaton for a week.

Miss Ella C. Bloom is entertaining her niece, Miss Annie Carl.

Somerville.

Cornelius Flynn, a midshipman of the battleship Massachusetts, spent Sunday with his parents, Dr. and Mrs. F. H. Flynn.

Frederick A. Thomas and Alvah S. Amerman have returned from a two weeks' automobile trip through the Eastern States. They carried a complete camping outfit.

Abram Holcomb and Shermer D. Brunt spent the week-end at Camp Onaway, Lake Hopatcong.

Miss Belle Conboy has returned from a two weeks' sojourn at Block Island.

Mrs. M. E. Reed, of Brooklyn, is the guest of her sister, Mrs. J. A. Burkman.

Miss Sarah Post, of Bayonne; Miss Roberta Kenney, of Haddenfield, and Mr. and Mrs. Joseph J. Devlin, of Toledo, O., are the guests of Mr. and Mrs. George Van Nortrick, of Cliff street.

D. W. Pinkerton started yesterday on a two weeks' trip to the Delaware Water Gap and other points in Pennsylvania.

Miss Edith Parramore is visiting Miss Margaret Polhemus at Ocean Grove.

Kenneth Hankinson, one of the managers of former Senator Joseph Frelinghuysen's Raritan Valley farm, has started on a motorcycle trip to San Francisco.

Misses Mary and Anna Reilly, of Bloomfield, are visiting their grandfather, Thomas Conboy.

—A man is apt to admire the things he makes himself, even his own mistakes.

Bound Brook.

Mrs. Fitzwater and son, of Brooklyn, have been spending two weeks at "Maple Lawn," with Mr. and Mrs. Joseph H. Johnson.

Edgar Skillman has been spending a few days with relatives at Blawenburg.

Pioneer Council, No. 58, Jr. O. U. A. M., will meet in Hamilton Hall at 8 o'clock this evening.

Dr. S. Miles Robinson, for a short time associated with Dr. J. T. Robinson, has removed to Montclair.

Mr. and Mrs. John J. Maier, of East Union avenue, are spending a few days at Atlantic City.

Mrs. Cornell is spending some time with friends at New Vernon.

Miss Edna Stillwell and Philip Carl will be married this evening at the home of Mrs. Evelyn Stillwell, 378 West Second street.

Mr. and Mrs. Nelson M. Giles, of Harris Lane, are spending today at Goshen, N. Y.

Mrs. Frank Ryan has returned to her home after spending two weeks at Atlantic City.

The August meeting of the Young Men's Association of the Reformed church was held at the home of John VanDoren, South Bound Brook, last night.

Mrs. Harry Porter and Mrs. Bayard Naylor, of New Bound Brook, have gone on a Canadian trip of several weeks.

The members of Lincoln Hose Co. are making arrangements for their annual fair to be held August 29, 30 and 31.

South Plainfield.

Mrs. Hugh McCaffrey and daughter, Evelyn, of Elizabeth, have returned home after spending a few days with her sister-in-law, Mrs. P. F. Kaine.

Mrs. William Nevans has returned home after a visit with friends in Easton.

Mrs. W. Smith and daughter, Marion, accompanied by Miss Elma Randolph, are visiting Mrs. Smith's parents, Mr. and Mrs. Georce Pace, of Somerville.

Mr. and Mrs. Emil Bittner have returned home after spending a few days with relatives in Bethlehem, Pa.

Henry Teeple, formerly of this village, but now a resident of Somerville, is spending a few weeks with relatives here.

Mrs. Edward Alexander has returned home after spending a few days with relatives in Lehighton, Pa.

Mr. and Mrs. Charles Thornton and sister, Miss Thompson, of England, accompanied Mr. and Mrs. Burns and daughter, Myrtle, of North Dakota, to the Pennsylvania station in Jersey City, yesterday.

R. Horn has returned home after visiting friends in this village.

A large crowd from the village attended the carnival at the Marconier church in Oak Tree, last evening.

Mrs. Thomas Dorgan and daughter, Madeline, of Plainfield, have returned home after visiting friends in this village.

Miss Lillian McAffery, of Elizabeth, has returned home after visiting relatives in this village.

John Miller, of North Plainfield, has returned home after visiting Charles Randolph, on Maple avenue.

Mrs. W. Swope and daughter, Emma, of South Easton, are spending a few days with Mr. and Mrs. H. W. Phillips.

Miss Gertrude Shrope has returned home after spending a few weeks with relatives in Easton.

John Eyk has returned home after visiting friends in Perth Amboy.

Mr. and Mrs. T. Duffy are entertaining out of town friends.

Mrs. Frank Faulks is spending a few weeks with out of town friends.

Miss Dorothy Phillips is spending a few weeks with out of town friends.

Dunellen & Vicinity

Mrs. E. F. Wardle and Lloyd Smith were the winners of the tennis tournament which was held on the Elsworth courts recently.

Ferdinand Rechnitzer, of Clinton, is the guest of Mr. and Mrs. Isaac J. Stites, of Dunellen avenue.

Miss Anna Frick, of New York, is visiting friends on Grove street.

Miss Estelle Bahanna, of New York, is spending a week at the Elsworth.

Dr. King, of Brooklyn, is spending a week at the home of Mr. and Mrs. G. Sumner Smith, on Grove street.

The Friday night entertainment at the Elsworth this week will be a dance.

Belle Stites, of Dunellen avenue, is spending a few days at Perth Amboy.

Mrs. Theodore W. Day is spending two weeks at Berans.

Miss Jennie Ryan is enjoying a stay at Lenox, Mass.

A. L. Barton is at Buffalo on business.

Miss Mabel Bennett is the guest of Miss Reutschler, at Ringtown, Pa.

Miss May Wahl has returned from a vacation spent at Worcester, Mass.

Benj. Coles, of Washington avenue, is away on his vacation.

Ruth Snyder, of Grove street, spent yesterday in Newark visiting relatives.

John Campbell, of Grove street, who has been seriously ill, is now on a fair way to recover and unless complications set in will be around in about two weeks.

Percy Abbott, of New Market road, has gone on a two weeks' vacation to Massachusetts.

Dr. H. T. Hogan, the dentist, has gone to Atlantic City, for two weeks.

William Apgar, working for Schenck's grocery, is spending his vacation at Flemington

Mrs. J. Adams, of Washington avenue, moved yesterday to Dewey Park.

Miss Ethel Garretson, chief clerk at the Dunellen postoffice, has just returned from her two weeks' vacation looking greatly improved.

'Plains & Fanwood.

Charles Michaels has had his market newly painted and other improvements made about the shop. James Corrona was the artist.

Mr. and Mrs. William Urner, of Elizabeth, are visiting Mr. and Mrs. Frank Urner, of the borough.

Mrs. Edwin Fancher, of Martine avenue, has returned from a visit with friends in New York.

Managed Alberts has booked a game with the strong Dover team for Sunday afternoon.

The township public schools reopen for the fall term, Tuesday morning, September 10.

Notices are to be sent out this week to all dog owners in the township notifying them that failure to take out a license for "the mut" within one week means a summons to court.

ASBURY PARK EXCURSION.

About one hundred and fifty Plainfielders left on the Central Railroad excursion to Asbury Park, this morning. A train of seven cars was required to transport the excursionists and the cars were pretty well filled up when they reached here. Stops were made en route to the shore and the excursionists arrived in time to take in the baby parade. Uncertain weather conditions may make the postponement of gala events, carded for today, necessary, and if they are called off it will prove a big disappointment to the large number of excursionists.

LADIES' AID MEETING.

The Ladies' Aid Society of the German Reformed church, will meet tomorrow at 3 p. m. at Mrs. Clarck's Scotch Plains.

—Some people spend as they go and others stay home.

DECIDE YOURSELF.

The Opportunity is Here, Backed By Plainfield Testimony.

Don't take our word for it.

Don't depend on a stranger's statement.

Read Plainfield endorsement.

Read the statements of Plainfield citizens.

And decide for yourself.

Here is one case of it:

C. L. Treat, painter and paperhanger, 411 East Third street, Plainfield, N. J., says: "I suffered for a long time from kidney trouble and for years could not find anything that would give me relief. My back ached constantly and there was pain across my kidneys. My kidneys were in bad shape and I became all run down, in fact, was almost a physical wreck. Hearing of Doan's Kidney Pills, I got a supply and they made a different man out of me. I got this remedy at Randolph's Drug Store and my experience was so satisfactory that I cannot make my endorsement of it too strong. I simply would not be without a supply of Doan's Kidney Pills on hand."

For sale by all dealers. Price 50 cents. Foster-Milburn Co., Buffalo, New York, sole agents for the United States.

Remember the name—Doan's—and take no other.

Faultless

To brew a better beer than Bartholomay is a task greater than any Master of Brewing cares to undertake.

Bartholomay Rochester BEER or ALE

is the right beer to have in your home.

Bartholomay Means Quality and has meant Quality for 60 years.

Distributed by

H. HAURAND
Plainfield, N. J.
Telephone 229.

New Jersey Central

TRAINS LEAVE PLAINFIELD.

For New York—2.10, 3.41, 5.41, 5.36, 6.07, 6.27, 6.55, 7.22, 7.26, 7.44, 7.41, 7.55, *7.58, 8.12, 8.30, 8.40, 8.42, 9.29, 9.53, 10.20, 11.20, *11.52 a. m., 12.28, 12.58, 1.44, 2.11, 2.39, 2.55, 3.22, 3.48, 4.12, 4.36, 5.05, 5.18, 6.10, 7.41, 8.27, 9.23, 9.30, 10.15, 10.36, 11.28 p. m. Sunday—2.10, 3.41, 5.41, 7.23, 7.58, 8.52, 9.34, 9.42, 10.37, 11.52 a. m., 1.33, 12.58, 1.28, 2.09, 2.29, 2.55, 3.17, 4.29, 5.34, 6.57, 7.14, 8.13, 8.27, 8.55, 9.42, 10.28, 10.36 p. m.

For Newark—5.36, 6.27, (7.05 through train to Newark), 7.41, 8.36, 9.29, 10.20, 11.20 a. m., 12.28, 12.58, 1.44, 2.32, 2.55, 4.12, 4.36, 5.29, 6.18, 7.41, 8.27, 9.30, 10.36 p. m. Sunday, 7.23, 8.52, 9.34, 10.37 a. m., 12.58, 1.28, 2.55, 3.17, 4.29, 5.34, 7.14, 8.13, 8.35, 9.42, 10.36 p. m.

For Easton, Bethlehem, Allentown and Mauch Chunk—5.18, *8.17, 9.47, 11.19 a. m., 2.00, 2.28, xx5.43, (6.09 p. m., Easton only). Sunday—5.45, 10.24 a. m., 1.58, xx5.43, 7.05 p. m.

For Wilkesbarre and Scranton—5.18, 9.47 a. m., 2.28, 5.43 p. m. Sunday—5.45, 10.24 a. m., 5.43 p. m.

For Long Branch and Asbury Park, etc.—3.41, 8.36, 11.20 a. m., (12.28 Saturdays only), 12.58, (2.11 through train), (3.22 Red Bank only), 3.48, 4.36, 6.18, 8.27, 11.28 p. m. Sunday—7.58, 8.35, 8.52 a. m., (2.09 Red Bank only), 3.17, 10.36 p. m.

For Lakewood and Atlantic City—3.41, For Atlantic City 3 *p. m. (not shrdlu c) 9.29 (12.28 Saturdays only), 3.22. Sunday—9.42 a. m., 2.09 p. m.

For Philadelphia 6.42, 7.39, 8.45, 10.42, 11.33 a. m., 12.42, 1.55, 2.45, 5.13, 5.44, 7.42, 8.47, 9.46, 10.48 p. m., 1.20 a. m. Sunday, 8.45, 9.56, 10.42, 11.41 a. m., 2.42, 1.44, 2.45, 3.42, 4.28, 4.55, 6.28, 6.44, 7.42, 8.47, 9.46, 10.54, 11.54 p. m., 1.20 a. m.

For Baltimore and Washington. Daily 8.45, 10.43 a. m., 12.42, 2.45, 6.44, 7.42 p. m.

*Saturdays only.
xxExcept Easton and Bethlehem.
*Except Mauch Chunk.

W. G. BESLER, Vice-Pres. & Gen. Mgr. W. C. HOPE, G. P. A.
5 25 12

Advertisements
—For—
New York Herald, World, Times, Sun, Journal, Telegram, American, Brooklyn Eagle, Globe
—and—
Newark Evening News
Received at
PLAINFIELD DAILY PRESS
At Regular Office Rates.

STORE CLOSED ALL DAY THURSDAY—EMPLOYES' HOLIDAY.

FRIDAY AND SATURDAY LEADERS
IN THE
FINAL CLEARANCE OF ALL SUMMER STOCKS

Items we have chosen to tell you about because we think they are such splendid values that you should not miss them, and there are many others all over the store as good as these.

Your Choice of Any Remaining Suit in the House, regular value up to $25.00, for $10

Late spring and summer models, all splendid specimens of the tailoring art; made throughout of only high grade materials, some in mannishly plain models, others trimmed and braided. In the lot there are some suits worth as high as $25.00, and every one is a big bargain at the one price of only $10

WOMEN'S SILK HOSE AT 27c
A Usual 50c Value

The famous "Ipswich" brand, splendidly made with reinforced lisle sole and deep garter top; a good value at 50c, specially priced at only **27c pair.**

DAINTY DRESSING SACQUES 39c
Our Regular 50c Seller

The features of these pretty garments is the making and quality of fabric. The latter is a batiste, in several patterns and colors and they were bought to sell at 50c. We reduced them to **39c.**

Summer Fabrics, Furnishings, Undermuslins, etc., All Reduced for a Quick Clearance

In each and every department you will find we have wielded the pruning knife on the prices of summer stocks because they must go out. This is the best opportunity for you to practice economy ever made you.

COLORED LAWNS AND BATISTES.

In plain, bordered and figured designs, selling at from 12½c to 18c yard, in widths 27 to 40 inches, reduced to only, yard ...7c

SHORT LENGTHS

Of Voiles, Irish poplins, plain and figured Seco silks, embroidered Swisses, etc., values up to 29c a yard, to clean out at, yard 10c

A CLEAN-UP ON THESE BEAUTIFUL LINGERIE WAISTS

We have the reputation of carrying the most varied and best stocks of high grade waists in town. They are invariably made of the best materials, in the newest models and the workmanship is one of the strongest features of them. Well—we want to clear out those on hand and have cut the prices unhesitatingly in order to do so.

LINGERIE WAISTS

That were selling for $1.98, in the latest and prettiest models, with low necks and short sleeves, now reduced to $1.29

LINGERIE WAISTS

Of a higher grade of fabric and more elaborate trimming, with low neck and short sleeves, that were selling for $2.98, reduced to $1.98

Store Closed All Day Thursday—Employes' Holiday.

Tepper's
PLAINFIELD, NEW JERSEY

Employes' Holiday. Thursday—Store Closed All Day

COAL DEALERS

TenEyck & Harris.
Dealers in
LEHIGH VALLEY COAL
Office Rowley's Drug Store, 319 W. Front St. Tel. 2081-J-2

TenEyck & Kelley
COAL
741 South Ave. Tel. 1158

GEO. O. STEVENS COAL 747 WEST FRONT ST.

R. L. CLINE
(Successor to C. H. Rugg & Co.)
BEST QUALITY LEHIGH COAL
Yard and office 432 W. 2d St. Tel. 93

Richard Parrott, Jr.
BEST GRADES LEHIGH
COAL
686 South Second St. 'Phone 1569.

N. MEYERS & SONS
COAL
COKE AND WOOD
Office Tel. 1152-w Yard Tel. 1911-w
21 Watchung Av. 4th & Washington Sts

FOR LUNCHEON
picnic or outing, you will find our potted Beef Tongue, Deviled Ham, Corned Beef, Salmon, Stuffed Olives, Pickles and Preserves very appetizing and satisfacory.
Reasonable Prices and Prompt Deliveries.
W. W. DUNN
"THE PARK GROCER"
Duer St. and Lincoln Place.

KIVANTINOS & JELLING
Successors to Alex. Lucardi.
Foreign and Domestic Fruits, Choice Confectionery, Nuts, Cigars, etc.
211 W. FRONT ST. Tel. 866-W

Royal Granite Steel Ware

Best for the kitchen. Guaranteed absolutely Pure and Safe to use.

Fruit Jars, Jar Rubbers, Jelly Glasses, Stone Pots and Jugs

FOR SALE BY

Gayle Hardware Co.

GENERAL HARDWARE AND HOUSEFURNISHINGS.
TEL. 398 FRONT ST. and PARK AVE.

PROPOSALS FOR ROAD IMPROVEMENT WORK.

Sealed proposals will be received by the Committee on County Roads, Union County Board of Chosen Freeholders, at 2:00 p. m., on Tuesday, September 3, 1912, at the Court House, Elizabeth, N. J., for the following described work:

Improvement of South Avenue, from Summit Avenue to Terrill Road, in the Borough of Fanwood, Union County, N. J., being about 1.344 miles in length.

The items of the work are as follows:
Excavation, 1578 cu. yds;
Road Surface, 12804 sq. yds.
Crushed Stone, 1800 tons.
Cleaning and Scraping gutters, 12000 lin. ft.
Culvert at Martine Avenue, complete;
Culvert at station 41x25, complete.
Cobble Stone gutters, 66 sq. yds.
Tile underdrains, 1600 lin. ft.

Plans, cross-sections, profiles and specifications for this work may be examined at the office of the State Commissioner of Public Roads, State House, Trenton, N. J., and also at the office of the County Engineer, 120 Broad Street, Elizabeth, N. J. Bidders may secure copies of the plans and specifications by leaving a deposit of $10.00 with the County Engineer, as a guarantee that the same will be returned.

Each bid must be accompanied by a certified check for the sum of $1,000, made payable to the County Collector, as a guarantee of good faith, as set forth in Section 15 of the specifications for the work.

The right is reserved by the Committee on County Roads and the State Commissioner of Public Roads to reject any or all bids, as may be deemed best for the interests of the County of Union and the State of New Jersey.

JACOB L. BAUER,
County Engineer.
8 15 16 17 19 21 23 26 28 30 31—9 2

—If you have any fear of being obliged to eat your own words pay sugar-coated compliments.

—Some Dobbs Ferry canoeists refused to go to the help of a drowning man while he was giving the Bull Moose call. We aren't exactly for T. R. ourselves, as may have been noticed, but there is such a thing as carrying political feeling too far.—New York Evening Sun.

THE ALL-YEAR TOY STORE

Hammocks 50c and up.
Strong and Durable.
Croquet Sets 98c and up.
All outdoor games.

The best delivery service of newspapers in the city.

William H. Olmsted
"THE HUSTLER"
331 Watchung Ave.
Stationer Newsdealer

SATURDAY'S DAILY PRESS

goes to press at 1:00 p. m. during May, June, July and August. Advertisements received for classified columns until 12:30. Those who have news matter for Saturday's issue will win the thanks of the employes by sending it in early, and will co-operate in giving a half-holiday to the men who are co-operating to make the Daily Press an indispensible visitor in every home in Plainfield.

SAM SCHEPPS.

New Picture of Rosenthal Witness Taken in Court Yesterday.

Photo by American Press Association.

100 HURT AS GRAND STAND COLLAPSES

Marshall Notification Is Marred by Accident.

Indianapolis, Aug. 21.—In the midst of the rejoicing and enthusiasm at the formal notification of Governor Thomas R. Marshall of his nomination for vice president by the Democratic national convention, a gayly decorated stand collapsed, carrying down most of the members of the notification committee, many prominent Indiana party leaders and scores of women.

More than 500 persons went down and more than 100 were injured. Many are in a serious condition, and three or four may not recover. The fact that the timbers were too light to bear the burden of the 500 people caused the accident.

Alton B. Parker was about halfway through his notification speech when he was stopped by a grinding noise that caught the attention of the big crowd that was facing the stands. Judge Parker, Governor Marshall, former Vice President Fairbanks, Samuel Ralston, Democratic candidate for governor; Colonel W. T. Durbin, Republican candidate for governor, and many other well known men occupying the speakers' stand turned in time to see the bleachers sway first to the right and then back to the left like a pendulum.

Cries went up from the men and women in the bleachers, but escape was impossible.

HASBROUCK FOR JUSTICE.

Named By Republicans of Third Judicial District.

Albany, Aug. 21.—G. D. B. Hasbrouck of Kingston was named by the Republican committee of the Third judicial district as the party's candidate for supreme court justice to be voted for at the coming primary.

Mr. Hasbrouck will be a candidate for the supreme court bench to fill the vacancy caused by the expiration of the term of Justice James A. Betts of Kingston. Mr. Hasbrouck was appointed supreme court justice when Benjamin B. Odell was governor to fill a vacancy which a year later was filled by election, at which time Mr. Hasbrouck was not the regular Republican nominee.

TO BREAK BUFFALO STRIKE.

Freight Houses Put 500 New York and Boston Men to Work.

Buffalo, N. Y., Aug. 21.—More than 500 strike breakers from New York and Boston were put to work in water front freight houses under the protection of the police. Although there were threats and mutterings from the crowd of more than 2,000 striking freight handlers the police kept the strikers on the move and prevented a clash. The contractors say that the backbone of the strike has been broken with the coming of the strike breakers.

There are many lake steamers in port awaiting unloading.

Gates' Small Holdings.

New York, Aug. 21.—One piece of real estate, a stable and garage at 103 West Fifty-second street, valued at $60,000; office furniture at 17 Battery place worth $989 and one Packard limousine car, appraised at $2,000, comprise all the real and tangible personal estate left by John W. Gates in this state.

WEATHER EVERYWHERE.

Observations of the United States weather bureau taken at 8 p. m. yesterday follow:

	Temp.	Weather.
Albany	72	Clear
Atlantic City	74	Cloudy
Boston	66	Cloudy
Buffalo	68	Clear
Chicago	72	Cloudy
New Orleans	88	Clear
New York	69	Clear
St. Louis	78	Clear
Washington	78	Cloudy

—"Is a ton of coal very much, pa?" "It depends on whether you are shoveling it or burning it."—The Jester.

ZELIG FURNISHED CREW OF GUN MEN

Says He Was Fearful of Becker's Wrath.

DREADED TERM IN PRISON

Detectives "Framed" Him by Placing Revolver In His Pocket—Becker Promised to Free Him if He Got Men to Kill Rosenthal.

New York, Aug. 21.—Lieutenant Charles Becker, Jack Sullivan, William Shapiro, Louis Rosenberg, Frank Muller, Frank Cirofici and Harry Horowitz were indicted for the murder of Herman Rosenthal. Rosenberg and Horowitz are still at large.

The indictments were filed after the grand jury had received from Sam Schepps perfect corroboration of Jack Rose's confession accusing Becker and after hearing "Big Jack" Zelig, the gang leader, testify that he furnished the crew of murderers to please Becker and to keep Becker from sending him to Sing Sing for fourteen years on a charge of carrying concealed weapons. The indictments would have been returned even if Schepps and Zelig had not appeared. Their testimony clinched the cases.

The appearance of Zelig was unexpected. On Monday Zelig was arrested in Providence as a "suspicious person." The arrest was made against the wishes of District Attorney Whitman. The district attorney had made an agreement with former Magistrate Wahle, Zelig's lawyer, which required the presence of Zelig whenever the district attorney wanted him. That arrangement was known to George S. Dougherty, second deputy commissioner of police. On several occasions Dougherty asked Mr. Whitman if he wanted Zelig to be arrested. The district attorney said no, that he could have Zelig whenever he needed him. Nevertheless, acting under instructions from the police department here, the Providence police arrested Zelig Monday and held him under $2,000 bail, an unusually large amount for the kind of case.

Police Are Accused.

As soon as this news got to the district attorney's office Assistant District Attorney Frank Moss, Mr. Whitman's aid in the murder prosecution, made the charge that the police had once more attempted to interfere with the work of the district attorney and that they had attempted to interpose new obstacles. The district attorney himself characterized the proceedings as stupid or worse.

At any rate, no attempt was made to prevent Zelig's appearance here before the grand jury. His counsel saw to it that bail was furnished. Zelig went at once to the district attorney's office and had a long talk with the district attorney. He outlined what he would tell the jury. His story dovetails exactly with the stories of Rose, Webber, Vallon and Schepps, and is further corroborated by five witnesses who have no connection whatever with the murder case.

Zelig's story is that after he fought with the Tricker and Cirrocco men in Chinatown he was arrested in Siegel's cafe at 76 Second avenue on May 12 by Detectives White and Steinert of Lieutenant Becker's staff. They charged him with carrying a concealed weapon. They produced in the Fifth street station house a loaded revolver which they said they had found in Zelig's pocket, and later they swore in court that Zelig had been carrying the weapon.

Heard Becker Was to Job Him.

The gang leader had been warned some time previous to his arrest that Becker intended to put up a job on him. Rose and Webber knew that Becker needed Zelig. They said that he would stop at nothing in making Zelig his creature. They were friends of Zelig and naturally they saw to it that Zelig had an inkling of what was to come. Zelig was prepared. He saw to it that he was surrounded by friends wherever he was. On May 12 Zelig was in the Siegel cafe with George A. Greenberg, Louis Gold, Joseph Siegel, the proprietor, and Robert Mendelock. Detectives White and Steinert of Becker's staff entered the place and walked toward the table. Zelig knew what to expect, he says. He promptly arose, threw his coat back, turned his pockets inside out and laughed at the detectives. Zelig said to his friends:

"I want you people to watch now. I have no gun on me, but these fellows will try to plant one. Now, all of you look. You see I have no gun."

White and Steinert arrested him, took him to the station house and had him locked up for carrying a pistol. In court they made the necessary statements. Zelig was held for trial on $10,000 bail. His position was very serious. It was the second time he had been charged with pistol carrying and a conviction meant a term of fourteen years. He knew, he says, that Becker had gripped him.

Walks Off Train In Sleep.

Tipton, Ga., Aug. 21.—Fast asleep Paul Inman, twelve years old, of Tyty Ga., walked from a swiftly moving Atlantic Coast line train. The shock of the fall failed to awaken the lad and he did not know of the perils he had survived until he was roused by a party of searchers near Willacoochee. Young Inman bore no bruises.

—Economy may not always be wealth, but it can be depended on as a great preventive of poverty.—Puck.

In Real Estate Titles

there are possible flaws that are undreamed of by inexperienced purchasers. Are you ready to take the risk? If not, you are invited to consult, without cost, the

Title Department
of the
Fidelity Trust Company
PRUDENTIAL BLDG., NEWARK, N. J.

Its policies protect you. They are backed up by the company's high reputation, its resources of over $29,000,000, and its capital, surplus and undivided profits of more than

$9,500,000.

Do Your Silver-Plating at Home
WITHOUT APPARATUS
VOLTITE
ELECTRO-PLATING POWDER
Instantaneously Deposits
Gold, Silver, Nickel, Copper or Tin on Metal Surfaces.

A $1.00 can of Silver Voltite will heavily replate worn parts of six dozen spoons.

A 50c can of Nickel Voltite will save twenty times its cost in replating metal articles around the home or shop.

A. M. GRIFFEN CO.
119-123 EAST FRONT ST., PLAINFIELD, N. J.
Two 'Phones 6—214

DISCRIMINATE

Between our goods and other goods offered in competition and you will understand why we have
THE MOST PARTICULAR CONTRACTORS
THE MOST SATISFIED CUSTOMERS
THE LARGEST OUTPUT IN BUILDING MATERIALS.

J.D. Loizeaux Lumber Co.

East End Yard — North Ave. & Berckman St.
West End Yard — Rock Ave. near Front St.
Tel. 1776.

Ability, Put to Bed, Has No More Earning Power Than an Infant.

$5.00 WILL PAY FOR $5,000 INSURANCE for one year. Grants $5.00 A WEEK INDEMNITY—Includes Surgical Hospital and Graduate Nurses expenses also.
The Best Policy Issued—Covers Any Occupation.
Don't Wait Until You Get Hurt, but INSURE TODAY.
Liability Insurance is my Specialty. Come in and get a Specimen Policy
Houses of Every Description for Rent.
The Largest International Liability and Accident Co.,
THE OCEAN ACCIDENT and GUARANTEE CORPORATION, LIMITED, of LONDON.

J. E. CURTIS, AGENT
183 NORTH AVE. TEL. 192

Join the Progressives
We are writing the most of their insurance.

REAL ESTATE LOANS RENTS
GEO. M. CLARKE CO.
Babcock Bldg., Telephone 205 Plainfield
INSURANCE OF ALL KINDS.

SCHEELEIN'S VARIETY MARKET
31 SOMERSET ST. TEL. 1974

Plainfield Daily Press

Published Daily except Sunday, by the PLAINFIELD PRESS COMPANY, 105 North Avenue.
Entered at the Plainfield, N. J., Post-office as Second Class Mail Matter.

Leslie R. Fort and Ralph L. Morrow, Editors and Managers.

TELEPHONE PLAINFIELD 1300.
Private Branch Exchange connecting all departments.

Two cents a copy. Ten cents a week. $5.00 a year in advance. Delivered by carrier or by mail. No extra charge for papers mailed to points in the U. S. and Canada.

Any subscriber failing to receive a single issue will confer a favor by notifying the business office.

Advertising rates mailed on application.

Copy for change of Advertisements to ensure change for same day must be at the office by 9:00 a. m.

Aug. 21 In American History.

1881—Leslie Coombs, pioneer and soldier, died at Lexington, Ky.; born 1793.

1886—Conflagration in San Francisco; loss, $2,000,000.

1902—General Franz Sigel, noted German civil war veteran, died; born 1824.

1905—Mary Mapes Dodge, author and poet-editor of St. Nicholas, died; born 1838.

1911—Gamaliel Bradford, reformer and political economist, died at Wellesley, Mass.; born 1831.

ASTRONOMICAL EVENTS.

(From noon today to noon tomorrow.) Sun sets 6:49, rises 5:17. Evening stars: Mercury, Venus, Mars, Jupiter. Morning star: Saturn.

Plainfield, N. J., August 21, 1912.

TOO SOON TO JUDGE.

Trenton was the first city in New Jersey to adopt the commission form of government, and it has been under the rule of five commissioners for about one year. The change was brought about because of the continued manipulation of the city machinery by the Republican machine there, and was considered a repudiation of that party's organization. Last Sunday a newspaper in that city printed a statement, which, through the manipulation of figures, showed that under the commission form the city expenses had increased $100,000 over the expense under the old government by mayor and council. The story, as published, was hailed by those who had opposed the commission form of government, as proof that the change should never have been made, and as justification of the attitude of opposition which they adopted when the people voted for the change.

Mayor Donnelly, who was one of the fighters for the change and then ran for and was elected to the governing body, has issued a statement in which he attacks the figures which allege to show the cost of running the city, and his denial rings true. He claims that the statement was prepared by a deposed former official, who deliberately distorted known facts; that $28,000 has been saved in salaries alone; that for six months the commission was required to work under extravagant contracts let by the old council, as well as the budget prepared by that body, and that on street work alone the commission had saved about $25,000 on contract work.

The commission form of government has been most successful in the cities in the west where it has been given a thorough trial. The result of one year's work under such rule cannot be taken to decide whether it is successful or not. We believe that the city of Trenton will benefit materially under the commission, and that as soon as the commissioners get things running in the business-like way they are striving for, with none of the disadvantages willed to them by the old form of government still hanging over them, it will be the best governed city in the State.

Senator Penrose, of Pennsylvania, has long been accused of being a machine politician with corporation interests, but few people thought that the actual "goods" would ever be found on him. Now that it has been shown that he received $25,000 from the Standard Oil Company in 1904, he makes the excuse that it was a campaign contribution, and in an effort to protect himself, he says that it was used to help Colonel Roosevelt. The Colonel is yet to be heard from, if he thinks Penrose's statement is worth paying any attention to, but even if it is proven that Roosevelt had anything to do with the matter, it does not help the Penrose case. It is probable that the Colonel knew nothing about the affair, even if the money was used to help in his election. Penrose knew when he accepted the money that favors would be asked of him later, and as a United States Senator he has not shown that he has any marked enmity to the corporations, Standard Oil or any other. His position is about as bad as that of his henchman, Judge Archbold.

President Taft's supporters have decided to call a series of meetings for the purpose of reading out of the various State Republican organizations all members of the Progressive party. If they started reading out all who intend to vote the Progressive ticket who are not in the party organization, they will not have many left to vote the Republican ticket.

Plainfield will be very much on the map next Friday and Saturday, so far as aviation news is concerned. The two men who will give exhibition flights have more than passing prominence in the flying world, and if no mishap befalls them the show should make a splendid summer attraction for those who have remained at home.

It seems to be quite the proper caper now for all of the old machine bosses to say, when it becomes public that they received corporation money, that it was given to them to help bring about Colonel Roosevelt's election in 1904. Nothing like having some one handy to put the blame on. If in doubt, ask Odell and Penrose, for instance.

We are forced to think, after reading exchanges supporting the Republican, Democratic and Progressive tickets that the three Presidential candidates are the finest citizens that can possibly be presented for the job, and also that the same three men are the worst scoundrels that ever sought public office.

Governor Marshall having been notified that he is the Democratic vice presidential candidate there is only one political secret still under cover. Perhaps that is so unimportant that it will not be bothered with. We refer to the notification of "Sunny Jim" Sherman that he is again to run as the tail to the Taft kite.

Not many of us can save $85,000 in one year on a salary of $2,250, and yet that is what it looks as if Lieut. Becker, of the New York police force, did.

Evidently city business takes second consideration during the hot weather when only three councilmen appear for a meeting of that body.

PERSONAL.

Freeman Shotwell, of the City National Bank, is enjoying his annual vacation.

Howard L. Black, of the City National Bank, has returned from his vacation.

Mr. and Mrs. E. R. Leland, of Sandford avenue, are sojourning at Bethlehem, N. H.

Miss Julia Olsen, stenographer at the City National Bank, is enjoying her annual vacation.

Miss Mabelle Phillips, one of the agents for the Charity Organization Society, is spending her vacation in Nova Scotia.

Miss Margaret Kenney, of Sandford avenue, has returned from Lake George, where she has been sojourning for the past month.

City Treasurer William F. Arnold, who is sojourning at Asbury Park, is much improved from a long illness with rheumatism. He is now able to take short walks.

Miss Helen Lovell, of Crescent avenue, who has been spending her vacation in Massachusetts, is now recovering from an operation for appendicitis, performed while away.

Erwin B. Leland, of Westervelt avenue, who has been in South America since last February on business for the American Fork and Hoe Company, is now on his way home.

SENATORIAL PETITIONS.

Trenton, N. J., Aug. 21 (Special).—The lack of definiteness in the election law with reference to the time for the filing with the secretary of State of petitions nominating candidates for United States Senator, is cleared up in an opinion rendered today by Assistant Attorney Gaskill to Secretary of State Crater. Mr. Gaskill says they should be filed at least twenty-one days before the primary election. As this election this year comes on Tuesday, September 24, the last day for filing petitions for United States Senator will be Tuesday, September 3.

CAPT. EDWARDS FILES PETITION

Captain George F. Edwards, of West Sixth street, has filed his petition for the nomination for freeholder on the Republican ticket and his friends are busily engaged in securing signers.

MRS. P. C. KNOX.

She Left With Husband Today on Trip to Japan.

Copyright by Clinedinst.

Secretary of State Philander C. Knox will represent the United States at the funeral of the emperor of Japan. He sailed today, accompanied by Mrs. Knox.

COPIOUS RAINS GIVE BIGGER MILK SUPPLY

Newton, Aug. 21.—The breaking of the drought by copious rains and showers and the revival of the pastures has brought up the milk supply going to New York and nearby cities. But the supply is still below the market receipts for July, 1911.

The Milk Reporter, published at Sussex Borough, by John J. Stanton, and considered an authority on the milk situation, under the head "The Situation," will have this to say today:

"Market receipts for July, 1,577,102 cans of milk and 113,376 of cream and unsweetened condensed milk, the whole equal to 2,143,982 cans of plain milks, a daily average of 69,159 cans.

"Compared with receipts in July, 1911, this is a loss of 11,326 cans of milk and 4,378 of cream, the whole equal to 33,216 cans of plain milk, a daily average in loss of 1,072.

"The decreased receipts were not the result of a lessened demand, but because of light production due to the rapidly decreasing number of milch cows in commission.

"Statistics show that on August 1, 1912, there were 294,000 less milch cows in the State of New York than at the same date in 1909. This number would yield 58,800 cans of milk daily. Total market receipts of milk and cream in July, as shown above, were equal to 69,159 cans.

"Market price from July 1 to 15, 3, and from July 16 to 31, 3½, an average of 3.258 cents a quart. No change since the price was advanced to 3½ cents a quart, $1.40 per can."

WOMAN AUTOIST MISTOOK CENSOR FOR "MOTOR FLIRT"

Somerville, Aug. 21.—Mistaking a motorcycle patrolman for a highway flirt, Miss Edna Wade put on speed Sunday and was promptly arrested for breaking the law restricting automobiles to twelve miles an hour. She was fined $10.75 by Borough Recorder Sutphen, in spite of the story she related in extenuation of her act. Her arrest is the subject of much indignant comment among drivers of motor vehicles and others.

Edward Kenner, newly appointed motor patrolman, made the arrest. He went on duty for the first time Saturday. Miss Wade, who owns a country home north of the borough, is known as a careful driver, and possesses several cars. When put on trial she explained to the court that she had no thought of flouting the speed law, but that when a young man on a motorcycle rode up beside her and kept pace some distance she thought he was trying to strike up an acquaintance. She said he alternately looked up at her and smiled and looked down, presumably, as the events showed, at his speedometer. She declared there was nothing on his clothing to indicate to her that he was the speed censor.

Aiming to show the man that his attentions were not welcome, Miss Wade said she put on speed, at which he closed in and declared her his prisoner. She did not deny breaking the limit, but declared with emphasis that her suspicion of the man was her sole motive. The court inflicted the fine, however, and she paid it under protest.

NEW SOMERSET WATER COMPANY GETS FRANCHISE

A new water company which is to furnish water in Peapack and Gladstone was granted a franchise for twenty-five years for $100 at a special meeting of the Board of Freeholders of Somerset county held in H. C. Blatz's hotel on Somerset street, yesterday. F. S. Taynor, of Brdminstr, an engineer, presented the company's application and explained that eight inch pipes would be laid, the supply being in Morris county. The reservoir will be in Morris county and the officials of that county have granted a franchise, gratis. Mr. Taynor said the company will be capitalized at $50,000 and would stand responsible for all damages caused by the installatino of the distributing pipes.

The painting and repairing of the Sycamore avenue bridge was inspected and the new concrete West End avenue bridge was accepted.

FRED HAND PURCHASES SOMERSET ST. PROPERTY

The report that Fred Hand, of the Hand Storage & Express Company, had purchased the Fisher property on Somerset street were verified by Mr. Hand today. He said the papers were signed at Charles Lyman's real estate offices on Park avenue last Friday. The property consists of three lots, 150 feet on Somerset street adjoining the Hand Express Company's building. It was owned by Mrs. Annie D. Fisher, of East Seventh street.

Mr. Hand denied the report that he was going to build stables on the land. He said he had not fully determined exactly what he would do with the property. He merely purchased it as a protection to his own property. A house and a store rented and occupied by the Randael Harness Company, stands on the property at present.

FORESTERS INITIATE ONE.

Court Watchung, No. 3871, Independent Order Foresters, at its meeting last night initiated one candidate. There was a large attendance of members and much interest in the proceedings. The next meeting of the court will be held Tusday night, September 17.

Helps For Housekeepers.

To use sour milk for griddle cakes, never add baking powder, but instead an even teaspoonful of baking soda to each cup of milk.

To remove ink stains from brown boots make a paste of chloride of lime and water. Cover the stains with this and leave it for a couple of hours. Then wash off with cold water and polish with brown boot cream.

To clean white marble mix together two ounces of common washing soda, one ounce of powdered pumice and one ounce of finely powdered chalk. Make into a paste with cold water and rub well into the marble. The stains will then disappear.

—"Mabel is engaged." "Whom to?" "She doesn't say in her letter. All that she knows so far is that his first name is Frank."—Detroit Free Press.

"The August Furniture Sale"

Two more weeks and this big money saving event will be over. We have done an immense business, yet our stocks are just as fresh and complete as during the first days of the sale.

"THE SAVINGS AVERAGE FROM 25 TO 50 PER CENT."

Remember, you can buy Furniture at "August Sale Prices" on "Our Easy Payment Club Plan."

OSTERMOOR MATTRESSES

We are sole agents for these famous mattresses and carry a full line in stock at factory prices.

Size 3-0, at $10.00
Size 3-6, at $11.70
Size 4-0, at $13.35
Size 4-6, at $15.00

Mattresses in the August Sale

Elastic Cotton Felt Mattresses, made in two parts, full 50 lbs. and covered with the best grade of dustproof ticking; usually the sale on these mattresses is so great that we can't get them made up fast enough, so we reserve the right to make deliveries within a week.

Reg. $9.00 Mattress	Reg. $12.98 Mattress	Reg. $15.50 Mattress.	Reg. $23.50 Mattress.
6.98	9.50	12.50	16.50

$240—THE TREMAINE PIANO—Regular price $300. On a Club Plan, with a very reasonable payment down and $2.00 a week.

$480—THE TREMAINE PLAYER-PIANO—Regular price $600. On a Club Plan, with a very reasonable payment down and $3.00 a week.

Don't let this opportunity pass by without taking advantage of the purchase of an instrument. We will take your old piano in exchange, giving a good allowance.

Also the Francis Bacon Pianos and Player Pianos in many styles, during this exhibit 20 per cent. discount.

THE FRANCIS BACON PIANO COMPANY. W. E. MacCLYMONT, Sales Manager.

FURNITURE ON "THE CLUB PLAN."

WOODHULL & MARTIN CO.

SEWING MACHINES ON "THE CLUB PLAN."

NEGRO WILL STAY ON ATLANTIC CITY BOARD

Trenton, Aug. 21.—The appointment of James F. Bourne, a negro, as a member of the Atlantic City Board of Education, was sustained yesterday by Assistant Commissioner of Education J. Brognard Betts. The decision followed a hearing given at Atlantic City last week.

The appointment of Bourne together with that of another member who declined to serve, was made by former Mayor Harry Bacharach at 10 o'clock on the morning of July 16, or just two hours before the new commission was actually sworn into office. The appointment was made under the act of last winter, increasing from seven to nine the membership of certain boards of education.

Bourne's selection aroused a storm of protest, the outward basis of which was that it was made solely for political reasons and to reward the colored voters, who had been valuable allies of the old machine.

The appointment was attacked upon the ground that the act of last winter could not become operative in Atlantic City until next February, the time specified for regular appointments, and that the term of Mr. Bacharach had expired at midnight of July 15.

Mr. Betts resolved both questions in favor of Bourne. He held that the act became immediately effective, and that Mr. Bacharach was Mayor until the commission was actually sworn into office, which was two hours after the appointments were made.

—Advertise in the Daily Press.

LODGE ANNIVERSARY.

William G. Holton Council, No. 55, Jr. O. U. A. M., of Dunellen, held its twenty-first anniversary in the Council Hall last evening. Speeches were made by Past Councilor William LaRue. A telegram was read from State Councilor Samuel Hand, of Jersey City, regretting he could not attend also sending his greetings. Visiting members of Pioneer, Good Intent, Franklin, Warren and Friendship Councils attended and all had a few words to say. The award of the $5 gold piece has been postponed for two weeks and all members are requested to make returns by that time. A general good time was had. Pipes, cigars, lemonade, cake etc., were served. Councilor Tinsman entertained with his phonograph.

—"I breathe my vows from a subchafred heart," murmured the young man. "Nonsense, Henry," said the coldhearted damsel. "You don't breathe from your diaphragm."—Washington Herald.

THE STATE TRUST COMPANY
Real Estate Department.

List your property with this Company and benefit by the advertising that we are doing both in Plainfield and New York.

RITZ Inc.
BABCOCK BUILDING
CANDIES, ICE CREAM, DAINTY LUNCH

Headquarters for
GIBSON'S
RYE
E. C. WESCOTT,
115 East Front Street.

ORGANIZED 1864
THE FIRST NATIONAL BANK OF PLAINFIELD.
A COMMERCIAL BANK WITH SAVINGS and SAFE DEPOSIT DEPARTMENTS.
FOUR PER CENT. INTEREST PAID ON SAVINGS ACCOUNTS.

CITY NATIONAL BANK PLAINFIELD, N.J.
ORGANIZED 1875

Don't Be Satisfied With Doubtful Protection

for your valuables.
Neither home nor office are secure places for them.
Fire may break out, and burglars come at any time.
Put your valuables in our Fire and Burglar Proof Vault, where they will be Absolutely Secure.
Safe Deposit Boxes to rent $5.00 and up per year.

4% Interest paid on Savings Accounts.

3% Interest on Daily Balances of $500 or more, subject to check

Capital $150,000.00 Surplus and Profits $285,000.00 (all earned)

PAINTERS AND DECORATORS.

AGENTS FOR
LIKE TILE
The Sanitary Wall Covering
WOOD KRUSTA
Lorochrome Washable Wall Decoration.
Interior Decoration a Specialty
Woolston & Buckle
Painters and Decorators,
145 NORTH AVENUE.

Paint that Stays Painted

That has been my slogan for years. I aim to do the best possible painting—using only the best materials that the manufacturers can furnish and employing the most skilled mechanics that can be procured. I stand back of every job I do, and when I am allowed to use my own judgment in regard to the best method of doing it, I will gladly make good any work that by any chance proves defective.
JAMES C. HANSEN
Dealer in Wall Paper, Paints, Oils, Glass, Etc.
141 East Front St., Plainfield. Tel. 94
Estimates cheerfully furnished.

M. WARREN
PAINTER, DECORATOR
and PAPERHANGER
65 SOMERSET ST.
Opp. Saengerbund Hall. Tel. Con

EDUCATIONAL.

The Hartridge School
202 West Seventh Street, corner of Arlington Avenue, WILL BE RE-OPENED SEPTEMBER THIRTIETH.
A private school carefully graded throughout. Number in each grade limited. Special teachers of French, German, Art, Music, Calisthenics and Dancing.
New Open-Air Class for delicate little children.
Montessori Class for children under six years.
Elementary Department seven grades.
Academic Department five grades.
General and College Preparatory Courses. Certificate admits to Smith, Vassar and Wellesley.
Gymnasium
Regular morning classes in Calisthenics and Aesthetic Dancing. Special afternoon classes in Gymnastics, Basketball and Fencing.
Emelyn B. Hartridge, A. B., Principal.
For circulars or for further particulars address Miss Hartridge, Oakwood, Plainfield. 8 6 tf

THIS IS NOT A "SHORT-TERM-SCHOOL."
It has long stood for Character and Real Business Training by True Educational Methods.
1905--HERR'S SCHOOL--1912
will give Better Service than ever this Coming Year.
Fall Term Begins Aug. 19th and Sept. 3d.
Enrollment Register Now. Call 'phone or write today for full information.
PLAINFIELD BUSINESS COLLEGE AND SCHOOL OF ENGLISH
A. S. HERR, Prin. and Propr.,
Woodhull-Martin Bldg., Plainfield, N. J. mwf

L. Moraller & Son
Watchmakers and Jewelers,
WATCHES,
CLOCKS and
JEWELRY
Fine Watch and Clock Repairing a Specialty.
119 Park Ave. Plainfield, N. J.

WALKS
We Construct Them
Trap Rock, Cement
Experience
R. G. BUSH
Tel. Con 743-5 South Ave

SMALLEY Bros
147 NORTH AVENUE.
BUTCHERS
CHOICE MEATS
GAME IN SEASON.
ROASTING AND BROILING
CHICKENS A SPECIALTY
BERKSHIRE SAUSAGE (none better).
Orders called for and delivered.
Telephone 88-A.

Leland Manning
MASON AND BUILDER.
Estimates Furnished.
Jobbing a Specialty
1120 Myrtle Avenue. Tel. 247-J

KINDLING AND GRATE WOOD
Prompt deliveries. Orders received at
89 SOMERSET STREET.
JOHN MOBUS
P. O. Box 339 Telephone 19-F-41

The Square Pot Furnace gives best service

Ever noticed the ordinary furnace? After 2 or 3 years it becomes rusted—it commences to decay and fall apart—the grate bars are warped and burnt and its actions are erratic.

The patented Square Fire Pot Furnace is a *reliable* furnace. Heat just where and when you want it and just the desired amount.

It cannot clog with ashes. It is economical. It is clean and always looks so. In short, the Square Pot is ideal. Ask your dealer—he'll show you why.
BOYNTON FURNACE CO.
37th St., near Broadway, New York

HOTELS.

WHEN IN PLAINFIELD, N. J., STOP AT
The QUEEN CITY HOTEL
All Newly Furnished. A la Carte Service Unsurpassed.
P. FLOERSCH, Prop.
W. M. FLOERSCH, Mgr.

HOTEL WALDORF
EAST FRONT STREET.
HENRY WINDHAM, Prop.
Gottfried Kruger's Extra Beer on draught. Imported Wines, Liquor and Cigars. Hotel accommodation and private Dining-Room.

Hotel Somerset
Under New Management.
Newly Painted and Papered throughout. Table Board and Rooms by Day or Week.
W. G. FEASTER, Proprietor.
97 Somerset St. Tel. 692-L

G. J. WEINMAN
CAFE
213 Park Ave Tel. 1521

HOTEL KENSINGTON
NORTH AVENUE
UNDER NEW MANAGEMENT.
House Thoroughly Renovated.
SUNDAY DINNER From 12:30 to 2 p. m. 50c

Hoagland's Express
BAGGAGE TRANSFER
Office: 116 West Second Street,
in Plainfield Theatre Building.
Tel. 883-W. House Tel. 648-I.

Hodge's Pharmacy
Y. M. C. A. BUILDING.
BELLE MEAD SWEETS.
Telephone 62.

CHAS. KEIDERLING
FURNITURE PACKER.
Furniture, Trunks, Pictures, China, Glass and Bric-a-Brac Packed and Crated for Storage and Shipping. Storage Rooms to Let.
Tel. 559-J 258 E. Front St.

RAG CARPETS AND RUGS.
RAG carpets and rugs, also silk portiers made from your own material; we also buy carpet rags. Address William Spicer, Scotch Plains, or William A. Schorb, & Co., 120 Madison avenue, Plainfield; 'Phone 707-W. 10 2 tf

J. C. POPE & CO.
INSURANCE
AGENTS
110 E. Front St. Plainfield, N. J.

HENRY WIERENGA
FURNITURE, FREIGHT, BAGGAGE
EXPRESS AND RIGGER.
PIANO MOVING A SPECIALTY
Residence 'Phone 517-S.

PLAINFIELD WINDOW CLEANING CO.
M. MERSTRICH, Prop.
Stores, Offices, Private Residences, New Buildings Cleaned, Scrubbed and Oiled. Office, 121 Liberty St. Tel. 1045-W.

JOHN WINZENRIED'S
Storage Warehouse
316-318 WEST FRONT ST.
Separate Rooms—Clean and Dry.
Furniture removed with care
Tel. 640-R. Residence 312 Lee Place.

IN WOMAN'S REALM

The KITCHEN CUPBOARD

TEMPTING RISSOLES.

THE rissole is an entree of meat or fish made with breadcrumbs and yolk of egg, sometimes wrapped in puff paste or covered with rice and fried or baked.

Rissoles of Liver.—Mince boiled calf's liver, season and add a little minced onion and butter. Roll a rich biscuit dough and cut into small squares. Upon each of these put a spoonful of the liver. Turn over and pinch together the corners of the squares. Bake in a hot oven. Serve hot.

Meat and Egg Rissoles.

Ham and Veal Rissoles.—Take a pound of cold boiled potatoes and mash them with one ounce of butter, season well with salt and pepper. Add two tablespoonfuls of finely minced veal and ham or any other cooked meat and a dessertspoonful of tomato sauce. Mix to a paste with a well beaten egg. Form into rissoles, dip them in beaten egg, cover with breadcrumbs and fry in boiling fat a golden brown. Drain very dry and serve garnished with slices of tomato and chopped parsley.

Egg Rissoles.—Boil six eggs till very hard, then throw them into cold water and remove the shells. Take out the yolks and place them in a mortar. Add to them two ounces of breadcrumbs which have been previously soaked in milk, a teaspoonful of fine minced onion, a teaspoonful of minced parsley, pepper and salt to taste and one ounce of butter. Pound all together until they become a stiff paste. Then add the whites of the eggs chopped small and mix thoroughly. Bind with the yolk of a well beaten egg. Shape into rissoles, dip in egg and breadcrumbs and fry in boiling fat till of a light golden brown hue. Take out quickly. Drain carefully on clean kitchen paper, dish up on squares of crispy fried bread or buttered toast, pour a little tomato sauce round the base and serve at once.

With the Homely Potato.

Potato Rissoles.—Take some cold mashed potatoes, heat them in milk and butter and add the yolks of two eggs, beating them into the potatoes one at a time. Sprinkle in seasoning and chopped parsley and spread on a flat dish to cool. Take a large teaspoonful of this at a time and roll it into a little ball. Flour each ball as it is shaped and when all the potatoes have been used in the same way dip the rissoles into beaten eggs and cover them with very fine dry breadcrumbs. Let them stand for the crumbs to harden, then fry in a wire basket, which should be plunged into a pan containing boiling fat to entirely cover them. Drain and serve hot.

Anna Thompson.

FLOTSAM AND JETSAM.

Dominance of Gray a Protest Against Vivid Colors.

The surprising predominance of gray in this strong color season is said to be due to a revolt against too much color. Wherever gray has come from it has indubitably arrived. In every fashionable assemblage one notes many gray gowns and wraps, some of the gray weaves being mixed with color in charming shot effects, the gray subduing and softening the mauve, rose or green in the changeable weave.

Coats made with deep revers, yet leaving openings of only moderate depth, are features of the incoming season. This one is extremely good looking.

SMART SHORT COAT.

It is of just the correct length, and it can be made with either plain or belted back and with cutaway or straight fronts. JUDIC CHOLLET.

This May Manton pattern is cut in sizes from 34 to 42 inches bust measure. Send 10 cents to this office, giving number, 7548, and it will be promptly forwarded to you by mail. If in haste send an additional two cent stamp for letter postage. When ordering use coupon.

No..... Size.....
Name .....
Address .....
.....

VOTES FOR WOMEN

Conducted by the Equal Suffrage League of Plainfield and North Plainfield.

THE SUCCESS OF WOMAN SUFFRAGE.

(From The Independent.)

While our misguided sisters in England are striving to get their way by the old feminine tactics of everlastingly nagging, the women who have the franchise go quietly about their business in the most inoffensive manner. This much may be said with confidence about woman suffrage, that it makes trouble only where it does not exist. Even those who have the lowest opinion of woman's ability would be willing to concede that she can cast a vote straighter than she can cast a stone.

It is curious to see how quickly the woman suffrage question disappears as soon as women get the vote. This is not the case with everything. The tariff question does not disappear when a tariff bill is passed. The liquor question remains a subject of discussion even in prohibition States. The enfranchisement of the negro is not a dead issue a generation after it was accomplished. But when a woman suffrage law is passed, by however slender a majority, society adjusts itself automatically to this supposedly revolutionary change and within a few months it seems to the people as though it had never been otherwise. The women of California vote like veterans already. In Australia and New Zealand there are some 6,000,000 people living under a recently established regime of equality and nobody thinks anything about it. It is as hard to draw an Australian into an argument over woman suffrage as it would be over the subject of whether or not it is desirable to have schools, steam engines or weather reports.

Differences of race, climate and history seem to make no difference with woman suffrage. It works as smoothly under the North Star as under the Southern Cross. In fact the women in England, under the shadow of the autocratic Czar, have taken a more active part in government than in the self-governing British islands of the South Pacific. Ever since the adoption in Finland of universal suffrage in 1906 there have been from fourteen to twenty-five women members of parliament and they have with few exceptions been re-elected by their constituencies. They represent all classes and occupations, including cooks, dressmakers, teachers, journalists, factory workers, sanitary inspectors and statisticians. They belong to various parties; in the last parliament the twenty-one women members were distributed as follows: Twelve in the Socialist, four in the Swedish, one in the Young Finn and four in the Old Finn parties.

Up to the beginning of last year, according to an article in the last Contemporary Review, the women had brought in twenty-nine different legislative bills, of which the following had passed:

(1) The establishment of laws for child protection against ill-treatment.

(2) The complete freeing of the wife from the legal guardianship of her husband.

(3) The raising of the marriage age from fifteen to eighteen years.

(4) The organization of colonies for youthful criminals.

(5) The right of women to assist in the department of public medicine.

(6) The abolition of police observation over prostitutes.

Among the bills introduced by the women members but not yet passed were some that are intended especially to benefit their own sex, such as bills for maternity insurance, for Government midwives, for giving a wife the right to dispose of her children instead of leaving them in the exclusive control of their fathers, for the improvement of schools of domestic economy, for the appointment of women as factory inspectors and for enabling women to serve in public institutions on equal terms with men.

But the women delegates to the Finish parliament are not concerned solely with the interests of women, for among their measures are: A bill to separate the supreme court from the senate, establishing an independent judiciary, a bill to give Jews equal rights with Christians, a bill extending the suffrage to all adults, a bill to regulate the relations between employers and employes, a bill to increase the punishment for cruelty to animals, a bill granting free meals to school children and a bill for improving the position of illegitimate children and establishing homes for them. The women members unanimously supported a bill prohibiting the importation, sale and consumption of alcohol.

As a whole this is certainly a creditable program, neither visionary nor unduly sentimental. Few of exclusively masculine legislatures could show a better one. The opponents of women suffrage have open to them only two alternatives; they must either assume that this legislation is intrinsically unwise or that it would have been advanced just as much if the women had not voted. Neither position seems tenable.

In Finland the women voters outnumber the men by 64,436, but they have not taken advantage of it to put an undue proportion of their sex into office. In other places where equal suffrage prevails the number of women in the legislative bodies is much less. It is not probable that the proportion of women in such positions will be very large and we do not think it desirable that it should be. The holding of political offices and the running for them are not among the occupations best fitted and most befitting for women. Most women can find employment in the home more serviceable to the State. There arise from time to time exceptional women better qualified than men for administration and legislation, and they should not be debarred from any offices, even the highest. But it should be made plain in this campaign that the women are asking for votes, not for offices, and that they want votes, not for the purpose of forcing upon the community a body of laws antagonistic to men, but in order that they may co-operate with men in the promotion of measures in the interests of both. Even in a political campaign an attitude of "sweet reasonableness" is the best policy. Equality now reigns in the six Australian States and in six of the American States. The six other States now considering the matter, Michigan, Ohio, Wisconsin, Kansas, Oregon and Nevada, may well follow their example. It is no longer an experiment. It is a demonstrated success.

GEORGE R. SHELDON.

He Is Selected Treasurer of Republican National Committee.

Charles D. Hilles, chairman of the Republican national committee, announced that George R. Sheldon has been selected as treasurer of the committee for the present campaign. Mr. Sheldon was treasurer of the Republican national committee in the campaign of 1908.

T. R. TO TAKE PART IN WILKESBARRE RALLY

Will Visit Father Curran in Coal Fields.

Oyster Bay, N. Y., Aug. 21.—Colonel Roosevelt completed preparations for today's trip to Wilkesbarre, Pa., where he will take part in the celebration in honor of his friend, Father Curran, the well known arbiter of coal mine labor disputes. The colonel's speech will deal, he says, primarily with moral issues, and only in a general way does he intend to touch on politics. The greater part of today he spent in the Outlook office, leaving for Wilkesbarre at 5:57 p. m. on the Lehigh Valley road. He will return tomorrow night, reaching home again Friday morning for another rest preparatory to the inroad of Vermont.

Colonel Roosevelt had as a visitor yesterday Francis J. Heney, the California graft prosecutor. Heney motored out to lunch with the colonel and had a conference over the aspects of the California situation and the projected visit of the Progressive candidate during the big trip.

D. M. DICKSON KILLED.

Two Others Hurt In Auto Wreck Near Middletown.

Newton, N. J., Aug. 21.—D. M. Dickson, a wealthy resident of Sussex county, was instantly killed and W. S. McCoy and Morris Davis, merchants of Sussex, were badly hurt in an automobile accident near Middletown, N. Y.

The men were on their way to the races at Goshen and were about four miles from that place when a tire on their automobile blew out. The driver was a son of Mr. Dickson. He lost control of the machine and the car went into the ditch. Mr. Dickson was thrown against a stone fence and instantly killed. Mr. Davis had four ribs broken and was badly hurt. Mr. McCoy sustained internal injuries. Young Dickson, who is proprietor of the Union house at Sussex, was only slightly hurt.

—In spite of a good figure a girl may display bad form.

Close Saturday 1 P. M. Friday at 6 P. M. Other Days 5:30.
Telephone 5500—Market—Five Five Hundred.
L. S. Plaut & Co.
BEE HIVE New Jersey's Shopping Centre NEWARK

Annual August Sale
Cotton Blankets

New goods, this season's production, elegant, fresh, clean, woolly texture blankets at great savings in price. We have arranged this sale especially for this season, for late summer and early fall use. We were particularly fortunate in securing these great lots. They represent the best of their respective kind in cotton blankets. You have your choice of either white or gray. All excellent grades, beautifully finished with that soft and warm woolly texture. In short they are exactly the kind of blankets suited for present or even future use.

The following prices are for individual blankets, not for pairs:

Reg. 75c gray woolly texture blankets, size 66x80, special, each 44c
Reg. 79c gray or white woolly texture blankets, size 64x74, special, each 50c
Reg. $1.00 gray woolly texture blankets, 66x80, special, each 69c
Reg. $1.15 gray or white woolly texture blankets, size 72x80, special, each 75c
Reg. $1.50 gray or white woolly texture blankets, size 72x80, special, each $1.00

All good weight, firmly woven, twilled, launder splendidly, neat and pretty fast color borders.

711 TO 721 BROAD ST. NEWARK.
All Plainfield-Elizabeth Trolley Cars pass our door. Wagon delivery to Plainfield and vicinity daily. No Branch Stores.

Plainfield, N. J., July 5, 1912.

To the owner or owners, or to his, her, their or its legal representatives of land and real estate, with the appurtenances, situate on Madison Avenue, between West Front Street and the northwest line of the Central Railroad Company of New Jersey:

Please take notice that the Common Council of the City of Plainfield, hath by resolution duly passed for the purpose, fixed on Tuesday, the third day of September, Nineteen hundred and twelve, at the Council Chamber, No. 149 North Avenue, in the City of Plainfield, N. J., at eight o'clock p. m. as the time and place, when and where, the Common Council will treat with the owner or owners, or his, her, their or its legal representatives, of any lands, or real estate, with the appurtenances, necessary to be appropriated and taken for the widening of Madison Avenue, between the points and lines designated under and pursuant to the ordinance of said city, entitled "An ordinance to widen Madison Avenue from the southeasterly side line of West Front Street to the northwesterly side line of the right of way of the Central Railroad Company of New Jersey," approved June 8, 1893.

Signed, GEORGE W. V. MOY, Mayor.
Attest: Jas. T. MacMurray, City Clerk. 7 17 5w

WE ARE EYE SPECIALISTS

Making the eye and its needs our study. We especially invite those who may have been improperly fitted elsewhere to take advantage of our skill. Come in at once and have your eyes examined FREE. Your eyesight is too precious to be trifled with.

STILES & CO.
PHILADELPHIA EYE SPECIALISTS
at 107 East Front Street, Every Thursday.
Hours 10:00 a. m. to 5:00 p. m.

JOHN WIRTH
(Successor to Henry Liefke)
BAKERY AND CONFECTIONERY
201-202 West Front St. Tel. 728
Orders delivered at short notice.

E. B. MAYNARD'S
Funeral Parlors. Electrical Massage for Face and Hair. First-class Work. Children's Hair Cutting a Specialty.
Tel. No. 754-R. 141 North Avenue

ON YOUR WAY
to the station step and see Alex Stille, the Barber, who has opened an up-to-date shop on Depot Park, near Eastbound Station. Special attention to children. 'Phone 821-J

—The expression of a woman's mouth isn't always controlled by her tongue.

Corporation Notices.

CITY OF PLAINFIELD, N. J.

Call for Sealed Proposals for Eighteen Thousand Dollars ($18,000) of Street Improvement Bonds of the City of Plainfield, N. J.

Pursuant to resolutions adopted by the Common Council of the City of Plainfield, N. J., at a regular meeting thereof held August 5, 1912, and duly approved by the Mayor, notice is hereby given that Tuesday, the third day of September, 1912, at eight o'clock p. m., at the Council Chamber, No. 149 North Avenue, Plainfield, N. J., the Common Council of said City will receive and open sealed proposals for the purchase of Eighteen Thousand Dollars ($18,000) of Street Improvement Bonds called for by the said resolutions and the other resolutions and ordinance therein referred to.

The Street Improvement Bonds referred to are in the denominations of One Thousand Dollars ($1,000) each, and will bear date as of the first day of July, one thousand nine hundred and twelve, and be payable as follows: July 1, 1915, with the option to the City to redeem or pay off the said bonds or any one or more of them at any time after one year from the date thereof and before three years from the date thereof, on giving personal notice to said holder of said bonds or thirty days' notice by advertisement in the official newspapers of the City of the intention to make such redemption or payment. Said bonds will bear interest at the rate of five per centum (5%) per annum, payable semi-annually. Principal and interest will be payable in gold coin of the U. S. of the present standard of weight and fineness, at the office of the City Treasurer in said City. The forms of both bonds and coupons are on file in the office of the City Clerk and there open to inspection by bidders. The Bonds will be delivered to the purchaser at the office of the City Treasurer of the City of Plainfield, N. J., on Thursday, September 12th, 1912, at eleven o'clock a. m.

A certified check for two per cent. (2%) of the face value of the bonds bid for, payable to the Treasurer of the City of Plainfield, N. J., must accompany each bid. All such checks except the checks of the party or parties whose bids shall be accepted will be promptly returned by the City Treasurer. If all bids are rejected, all checks will be returned. All proposals for bids must be submitted on the forms of proposals especially prepared for that purpose, copies of which may be obtained from the City Clerk.

The bonds will be engraved under the supervision of and certified as to genuineness by the Columbia-Knickerbocker Trust Company, of New York City. Each proposal together with the certified check accompanying the same shall be enclosed in a sealed envelope endorsed "Proposals for Bonds," and addressed "The Common Council of the City of Plainfield, N. J." and delivered to the Common Council at the time and place specified in this advertisement.

No bid for less than par and accrued interest will be accepted.

The right to reject any and all bids is expressly reserved by the Common Council, together with that of waiving any informalities or defects.

At the time and place appointed, to wit, Thursday, the 12th day of September, 1912, at eight o'clock p. m., at the Council Chamber, No. 149 North Avenue, Plainfield, N. J., the Common Council will immediately proceed to unseal the bids or sealed proposals and publicly announce the contents in the presence of the parties bidding or their agents, provided said parties or agents choose to be then and there present, and also to make proper record of the prices and terms upon the minutes of the Common Council.

J. T. MacMURRAY, City Clerk.
Dated August 5, 1912.
By order of the Common Council.
8 15 2taw-w

A. H. ENANDER
Sanitary Plumbing, Gas Fitting, Steam and Hot Water Heating.
Contractor for Sewer Connections.
125 WATCHUNG AVE.

ICED TEA AND COFFEE TIME

is now here. Just such days as these, when the mercury hit the 90 degree mark, suggested this most wholesome and at the same time economical, blood cooling beverage.

You will like our 50 cent Oolong Tea because it's superior in every way to any Tea you've ever tasted.

Our Java and Mocha Coffee makes a delicious drink.

NEUMAN BROS.

GROCERS

Watchung Ave. and Fifth St. Telephone 760

Efficient and Rapid Delivery Service to All Parts of the City

HAND'S EXPRESS CO.

OLD RELIABLE

STORAGE

All Rooms Separate, Light and Dry
Furniture Packed and Shipped!

Office 69 Somerset St. 'Phone 541

LUXURIOUS APARTMENT

—Second Floor—

8 large rooms, 2 baths, 3 toilets, steam heat, separate hot water supply, electric light, gas range, open fireplaces, private piazza, 14x21 feet; store-room in basement.

GARAGE on premises.

Why rent a House and pay for water tax, coal, services of a man to care for furnace, sidewalks and grounds, removal of ashes, garbage, etc., when the rental of this apartment includes these items, thus reducing expense and care and adding to comfort?

Also for rent, Apartment in basement, 4 rooms and bath, suitable for studio, office work, chauffeur and wife, or servants.

Inspection invited. For terms, apply to owner,

138 Crescent Avenue.

8 13-1mo

AUCTIONEERS.

Murray, the Auctioneer

is now located at the old Auction Room Stand, 326 West Front street, near Grove House. I goods and merchandise of all kinds bought and sold. We also pack China and crate furniture and have good dry storage rooms at moderate charges.

Over 20 years experience in business and conducting sales

ROBERT MURRAY,
Auctioneer and Appraiser.
720 West Front St. 'Phone 666

The Leading
Auctioneers
W. A. SCHORB & CO.

Also Dealers in Second Hand Furniture—Bought and Sold.

120 Madison Av., Jackson B'g
Telephone 1707-W.

TO LET

Seven-rooms, all improvements, 1217 to 1263 Arlington avenue; half houses, $20. Seven rooms, all improvements; 74 Randolph road; single houses, $22. Three and four-room apartments, all improvements; 1348 West Front street, $12 to $18. Stable with big hay loft, carriage room, five stalls and five sheds; 1334 West Front street; rent reasonable. Four-room single house, part improvements; 79 Laramie road; $9.

We have a number of single and double houses for sale at practically your own prices and terms.

JERSEY STATE REALTY CO
1328 WEST FRONT ST.

CAMP . . . . . RAM'S . . . . . HORN

TOM MUIR, PROPRIETOR.

HALSEY ISLAND,
LAKE HOPATCONG

Sixth Season

OPENED SATURDAY, JUNE 29

It's just the place for a fellow to spend his vacation. Motor-boats to rent for excursion parties.

For terms, etc., address Tom Muir, Box 118, Nolan's Point, Lake Hopatcong.

ALL SEASONABLE

Plants and Cut Flowers

FLORAL DESIGN WORK A SPECIALTY

STANLEY

159 EAST FRONT ST.
'Phone 928. 6 20 tf

HARDWOOD FLOORING

PARQUETRY

OLD FLOORS REFINISHED.

GEO. E. WATT
150 North Ave. Tel. 333-W

L. L. MANNING & SON.
STEAM GRANITE WORKS.
Corner Central Ave. and West Front St
Opposite First Baptist Church

Watchung Express Co.

Incorporated.
120 Madison Ave. Tel. 1664-M-2
All Orders Promptly Attended To.

LIKELY TO ABANDON SEA GIRT FOR GUARD

Maneuvres Convince State Officers That a Rougher Training Camp Is Desirable.

Trenton, Aug. 21.—State military men who have returned from the United States army maneuvres in Connecticut involving an attack upon New York city, say that the schooling received there by the New Jersey soldiers was the best in the history of the National Guard of this State. The maneuvres were the most elaborate military movement in which the New Jersey troops ever participated and it was the nearest approach to real warfare in which the New Jersey Guardsmen ever engaged.

The work required of the soldiers of New Jersey was very different from the usual evolutions at the Sea Girt encampment. Each day the soldiers were in the field, except the final engagement, they marched from 8 to 10 miles, besides the skirmishing and other military duties. Camp was broken daily about 4 o'clock a. m., the morning's military routine followed, and by 7 a. m. the New Jersey troops were on the march to the point where they were to take their part in the day's "fight." A different camp was occupied each night and the cooking, the work of camp sanitation and building and breaking camp were the same as they would be in time of real war.

The section of Connecticut invaded was selected by the federal military authorities with special reference to its fitness as a military training ground and as presenting engineering and tactical problems that would best develop the soldiers taking part in the maneuvres.

The elaborate work done at the maneuvres has led to a revival of the talk of the abandonment of the State camp ground at Sea Girt as a military schooling ground for the New Jersey National Guard. One of the military officers of the State said today that in his opinion the Sea Girt grounds eventually will be abandoned for another site large enough for simultaneous maneuvres of the entire New Jersey division of the National Guard and which will also give some forest land and a more rolling country so that the evolutions will not be like drilling on an armory floor on the level camp ground at Sea Girt. The development of the real estate adjoining the Sea Girt camp on the north, where the sham battles have been fought in the past, adds to the difficulty of a successful camp at the State grounds. In order to conduct a sham battle in the future it will be necessary to go some distance from the camp site.

RATIONS WERE LIGHT DURING MIMIC WAR

Private Thompson Tells Some of the Hardships Jersey Soldiers Suffered.

Private James A. Thompson, of Co. K, who was one of the nineteen members of the local militia organization that engaged in the regular army manoeuvres last week, in a further description of the campaign relates some interesting incidents. Thompson was with Co. I, Fifth Regiment. Among other things he says:

"While waiting to be called into action our regiment concealed itself in a field behind a stone wall, across the way from a genuine country store, where one could get anything from a carpet tack to a brass bed. As the majority of the men did not have any breakfast, they made a beeline for the store. The crowd in the store was so great that the proprietor was almost crazy in his efforts to wait on customers. He was finally obliged to lock the doors and wait on the boys through a window.

"We were held in reserve from 9 until 12 o'clock, when the First Battalion was ordered to advance against the left flank of the enemy in an effort to draw their fire so that the "Blues" could rush part of the reserve up to the trenches to strenfthen the body that was attacking the front of the "Reds." Co. I was sent to the brow of a nearby hill and was ordered to remain concealed behind the stone-wall. This position was an excellent one, because we could "pour" our shots into the enemy without fear of being in any danger ourselves. The umpires claimed that we had succeeded in shooting the enemy's flank to pieces and had won the decision. After the battle we marched to our next camping grounds at Redding Ridge, a distance of twelve miles. Thursday we staid in the same camp, resting for the final battle. Friday morning we broke camp and proceeded two and a half miles to Bethel, where we pitched camp and lay around all the afternoon, expecting to be ordered out any minute.

"The meals that we had consisted chiefly of dust, water to wash it down and sometimes a cigarette for dessert. The officers claimed that the shortage of rations was due to the lack of conveyances and the poor transportation facilities on the railroad. We thought we were being treated like kings if we were able to get two meals a day. Most of the time we would get a light breakfast, march and fight all day, get to the next camping grounds after dark and get a cup of coffee to go to bed on. Such is war.

"In the final battle the umpires gave us the decision, claiming that we held the best point of vantage, and we were naturally proud of this fact. Saturday afternoon was spent in paying off the men in the three New Jersey Regiments. Late Saturday night it began raining and continued all night. Sunday morning at 6:30, we broke camp for the last time and it was raining in torrents. At 7 o'clock we left camp and marched to Bethel in mud up to and sometimes above our ankles, a distance of about three miles to the point where we entrained for our return trip. We finally reached Paterson at 5 o'clock Sunday afternoon after encountering many delays. At Paterson we disbanded and the Co. K men boarded a trolley car for Elizabeth, where we took the 8:05 train for home, tired but mighty glad to get back.

"Corporal Keppler enjoyed the manoeuvres so much that he took them to bed with him. All night he tried to get his tent-mates to execute the skirmish line drill for him. One night he wanted to know who was going to shovel the snow off the front porch of the tent. Some dreamer, believe me. All the boys from Co. K. were asked if they would like to go back again, and in reply raised their hands and said, 'never again.' Those in the company from this city were Corporals George Bowe and John Keppler; Privates Thomas Arrants, Charles Bauman, Charles Clark, John Clark, Robert Green, Frank Hall, Robert Harrison, Herbert Klein, Theodore Mendell, Wm. Micksner, Philip Millwater, John Peary, F. S. Thompson, Harry B. Toms, J. A. Thompson and Charles Wood."

Sunday at Lake Hopatcong.

Special excursion via New Jersey Central, next Sunday and every Sunday and holiday. Round trip $1.00 Leave Plainfield 9:50 a. m.

8 21 2 w-f

—Neuman Bros. will have for tomorrow's trade a large assortment of fresh vegetables, the finest in the market.

—"Have you read Aunt's book?" asked the nephew of the literary lady. "No, I am not especially interested in red ants," replied the slightly deaf person.

—You really can't blame Mr. Carnegie for being enthusiastically in favor of the income tax, considering what a task he has in getting rid of his money.—Indianapolis News.

NOTICE.

At a special meeting of the Piscataway Township Board of Education to be held at the New Market School house Monday, August the 26th, bids will be received for transporting pupils along the following route: Commencing at Isaac Randolph's on the New Market and Stelton Road thence to William G. Smith's, thence by Brunswick Avenue road past Noble's to Wagner's Corner, thence to South Plainfield around the village block, thence via Plainfield Avenue to the Plainfield High School.

The Board desires that separate bids be submitted, one for transporting pupils along the above route to and from the Plainfield High School for morning session, the other along the same route to and from said school for the afternoon session.

Bidders must agree to furnish a good covered spring wagon whose sides and ends can be opened or closed as the weather requires. Bidders must also agree to furnish a good gentle team not afraid of automobiles or cars, said team to be driven by a competent driver.

Bidders must agree to furnish a sufficient number of blankets to keep the pupils warm.

Bidders must also agree to conform to the rules and regulations prescribed by the Board of Education for the transportation of pupils.

All bids must be in the hands of the District Clerk not later than 8 o'clock p. m. August 26, 1912.

The Board reserves the right to reject any or all bids.

F. O. NELSON, President.
EVERETT MARSHALL, District Clerk.
New Brunswick, N. J.
8 21 2 w-s R. F. D. No. 2.

Our business is negotiating small or large loans for people keeping house.

We charge a reasonable service fee, arrange payments either weekly or monthly, and give each customer a memorandum of agreement.

Honorable Dealing and Courteous Treatment.

HOUSEHOLD LOAN CO.

148 East Front Street,
Plainfield, N. J.

PRESS CLASSIFIED COLUMNS

Plainfield's Greatest Want and Exchange Market

COPY RECEIVED UNTIL 2 P. M. DAILY

One cent a Word for first insertion, one-half a cent a word for each subsequent insertion of the same advertisement for less than one month. Fifty cents a line, (six words) for one month. DOUBLE CHARGE FOR CAPITALS. NO ADVERTISEMENT RECEIVED FOR LESS THAN 10 CENTS.

The Plainfield Daily Press cannot give information regarding advertisements for which answers are to be sent care of the Press. Persons replying to office addresses must mail or leave written answers as stated in advertisement.

—Willie—"Did your mother or your father punish you when you were young?" Tommie—"Both." "How did your father punish you?" "He used to sing to me."—Yonkers Statesman.

T. A. Moore
UNDERTAKER
612 E. Sixth St.
TEL. 741-R.

A. M. RUNYON & SON,
UNDERTAKERS.
402 Park Avenue. Telephone No. 40.
Office open day and night.
Office of Hillside Cemetery.
New York office—50 Great Jones St
Tel. call 3245-Spring
New York Embalmers License—1229
New York Registered Licensed Undertaker No. 815.

Established 1872.
P. CASEY & SON,
UNDERTAKERS AND EMBALMERS
Office 116 Park Ave., Tel. 884-W
Res 417 W. 3d St. Tel 903-R Office open day and night N. Y. office 19 E. 22d St., Tel 2094-Gramercy.

DIED.

FOSTER—At Marblehead Neck, Mass., August 19, 1912, after an illness of eight weeks, Marion, beloved baby of Pierrepont Beers and Elizabeth Bowen Foster, aged 2 years and 9 months.

Funeral and interment private. Kindly do not send flowers. 8 20 2

ALDRICH—On Wednesday, August 21, 1912, Thomas C. Aldrich, in his 74th year.

Services at his late residence, 69 Grove street, North Plainfield, on Thursday, August 22, at 1:30 p. m. Interment in Manchester, New Hampshire.

HELP WANTED—FEMALE.

WANTED—Responsible woman, cook; Scandinavian Danish preferred. 44 Somerset street. 8 19 tf

WANTED—Competent white girl for general housework and assist with laundry work; good wages. Apply 953 Union street. 8 19 3

WANTED—A young girl to assist at 338 East Front street. 8 19 3

WANTED—Nice German speaking, neat young woman, to attend invalid lady, sewing and make herself useful. 909 West Front street. 8 21 3

WANTED—White girl, about 20, to do general housework; no washing. 248 East Ninth St. 8 21 tf

WANTED—Respectable colored laundress wants day's work or washing at home. Address M. S., care Press. 8 21 3

WANTED—Young white girl to assist with housework. 423 Central avenue.

WANTED—Operators; also learners; paid while learning. Schiller Bros., 320 West Front St. 8 1 1mo

SITUATIONS WANTED—FEMALE.

FIRST-CLASS laundress would like washing to take home. Call 537 West Fourth street. 8 21 3

A REFINED, educated young lady, very fond of children, desires a position as daily governess to children between the ages of 5 and 12 years. Address C. M. B., Press office. 8 21 2

EXPERIENCED laundress wishes washing at home. Address 152 North avenue. 8 21 3

WANTED—Day's work; laundry at home. Address or call 204 Plainfield avenue. 8 20 3

HELP WANTED—MALE.

BOY wanted. Miller's drug store, Park avenue and Fourth St. 8 21 3

WANTED—Plumbers and steamfitters helpers. Apply 187 North avenue. 8 1 tf

REAL ESTATE AGENTS.

REAL ESTATE for sale, rent and exchange. Insurance in strong companies at lowest rates; money loaned on real estate. Thickstun & Emmons, 197 North avenue.

WANTED—MISCELLANEOUS.

FEATHER beds bought and highest price pand for them. John C. Lane, 674 South Second St. 8 16 6

ROOMS AND BOARD WANTED.

YOUNG couple wants room and board in desirable location in Plainfield proper; private family preferred. Address W. C., care Press. 8 20 3

MONEY TO LOAN.

MONEY TO LOAN on bond and mortgage. Mulford, opposite depot 12 28 tf

TITLES abstracted for purchasers of real estate and bond and mortgage loans. Chas. J. McNabb, 207 North avenue. 2 18 tf

MONEY TO LOAN on bond and mortgage. Charles L. Moffett, attorney, Woodhull & Martin building. tf

MONEY TO LOAN on bond and mortgage. J. T. Vail. 5 9 tf

MORTGAGES placed on good security. Francis J. Blatz, First National Bank Building. 8 21 tf

$25,000 TO LOAN at 5 per cent. in sums to suit, on good mortgages. Elston M. French, 171 North avenue. 9 19 tf

ROOMS AND BOARD.

TWO or three furnished rooms, all improvements. 243 Somerset street. 6 6 tf

ADJOINING rooms for permanent occupants, with board in private family. No. 2 Washington Ave. 8 19 tf

FURNISHED room to rent; center of town; light and airy and improvements. 334 East Fifth street. 6 15 tf

TWO large connecting rooms, also single rooms; first-class board. 167 Crescent avenue. 8 21 1mo

TO LET—Rooms, with board. Mrs. Whitlock, 440 West Front St. Telephone 418-M. 7 29 1mo

TO LET—Two connecting rooms; centrally located. Apply Neuman Bros. 7 18 tf

FURNISHED or unfurnished rooms to let. Call Titsworth, Babcock building. 8 13 tf

TWO comfortable rooms on second floor, with excellent board. Mrs. Berrian, 602 Madison avenue. 7 10 tf

REAL ESTATE FOR SALE.

CHOICE LOT for sale—Berkeley avenue, Netherwood; 95 foot front by about 235 deep. R. I. Richardson, Westfield, N. J. 'Phone 66-J. 10 8 tf eod

FOR SALE—Property 171 Dunellen, 7 rooms; improvements. Write to call A. G. Adams. 8 8 tf

FOR SALE—Lot 25x110, $75.00; Plainfield Terrace, South Plainfield. Address C. H. Peters, box 1317, New Haven, Conn. 8 20 6

$150 CASH buys 7-room house, Bergen street; rest same as rent; big bargain. Call 103 Central avenue. 8 20 6

TWO good 50 foot building lots; easy terms to responsible parties; east side Somerset street, next south of corner lot. Apply L. Blakemore, owner, Kensington Hotel, Thursday, August 22. 8 20 2

FOR SALE—A few choice lots on Union street; the cheapest lots in Plainfield for the money. J. T. Vail. 7 19 tf

FOR SALE.

FOR SALE—Upright piano, brass bed, 9x12 axminster rug, dining room set, 16-inch electric fan, and other articles. 634 West Seventh street. 8 19 3

FINE family carriage horse or roadster for sale cheap; also several carriages in good condition. "ABC," care Plainfield Daily Press. 7 30 tf

FOR SALE—Lady's wheel for sale. 816 Carlton avenue.

FOR SALE—Good bargain in single comb white leghorn hens for breeding; cross between two famous egg strains. 760 Woodland avenue. 8 20 3

FOR SALE—Surreys, buggies, wood wagons and business wagons also harness at bargain prices. W. I. Conroy, 177 Somerset street, North Plainfield. 5 13 tf

FOR SALE—Rubber tire top buggy and harness, in good condition. 25 Prospect place, North Plainfield. 8 16 12

FOR SALE—Two-story frame stable in rear of 444 West Front street; special price to quick buyer. John P. Emmons, 197 North Ave. 8 15 6

EMPLOYMENT AGENCIES.

MURRAY'S Employment Registry office has removed from 226 East Front street to 326 West Front street, near Grove, at Murray's auction rooms: 'Phone 666. 5 17 tf

EMPLOYMENT Agency, Mrs. Keller, 22 Somerset place, the oldest and most reliable (all nationalities). 'Phone 1724. 7 1 tf

FOR RENT.

FOR RENT—6-room apartment at 1229 East Second street; every modern improvement; an exceptional bargain; worth investigation. Owner on premises. 5 21 tf

FOR RENT—Desk room in a desirable store in the heart of town. Address S. S., care Press. 8 19 12

TO LET—Store 94 Somerset St.; excellent business location. 8 19 3

TO LET—Apartment, 306 East Front street, first floor; 5 rooms; all improvements. 6 1 tf

FOUR rooms; Central. 321 Park avenue. J. Marley. 7 1 tf

THREE large pleasant furnished rooms to let, 60 Summit avenue; new house; table board next door. Address M., care Daily Press.

TO LET—An up-to-date store in the main street of Dunellen, suited for an upholstery and furniture business; also two apartments in the same building. Apply to Frank Linke, 227 West Front street. 6 11 tf

FLOOR to rent, 7 rooms, all improvements; water included; $21.50. Inquire A. Bohren, 11 Greenbrook road. 8 20 12

TO LET—New 4-room apartments, 1349 to 1355 South Second street; rent $10.50 a month; city water. John Herrman, 411 Somerset street; 'Phone 70-J. 8 17 1mo

TO LET—Three nice connecting rooms, part improvements. 520 West Fifth street. 8 21 3

TWO first floors; doctor, dentist, also second floor. 913 Central avenue. 8 21 3

HOUSE to rent, 719 Carlton avenue; all improvements; ten rooms; hot water heat; select locality; hardwood floors; possession at once; 10 minutes walk from station. J. E. Curtis, 488 North avenue. 8 16 tf

FOR RENT—7-room house, $16 monthly; Bergen street. Call 103 Central avenue. 8 20 6

OFFICE for rent in Vanderbeek building, corner Park and North avenues; very desirable; on North avenue side; light, airy, steam heat and light furnished. Address A. M. Vanderbeek, Plainfield, N. J. 8 20 tf

FOR RENT—7 room house; all improvements; hardwood floors; newly decorated; lot 50x180; first class neighborhood. Apply 98 Westervelt avenue. 8 20 6

FOR RENT—Eight new apartments; all improvements; five rooms each. Apply 423 John St. 8 9 2mo

TO LET—Two five-room flats, 40 Harmony street. Apply 36 Somerset street. 5 29 tf

TO LET—HOUSE IN NETHERWOOD; 2 MINUTES FROM TROLLEY OR RAILROAD. JOSEPH HARRIGAN, 929 SOUTH AVENUE. 8 8 tf

HOUSES for rent; all improvements, from $25 up; houses for sale, all prices; lots for sale. D. F. Dugan, 511 East Seventh St. 8 16 12

FOR RENT—To small respectable colored family, house of 6 rooms on Westervelt avenue, near Mountain. Apply J. V. E. Vanderhoef, at Woodhull & Martin Co. 5 8 tf

TO LET—4 and 5-room apartments; with all improvements, except heat; rent $17 and $18. M. F. Gano, 142 North avenue. 2 8 tf

MISCELLANEOUS.

STORE your furniture with the Plainfield Storage Company; reasonable rates. Orders left for moving vans. Nagle's, Front and Grove Sts. 1 18 tf

H. H. BUTLER, D. V. S.—Pet animals a specialty. OFFICE AT WM. T. CAMPBELL'S, 108 Somerset street, 'Phone 230. Hospital for dogs. (Cut out for reference.) 1 8 tf

RIDING lessons; fine saddle horses to hire; horses boarded; exchanged. Riding School, 775 Kensington avenue. 'Phone 194. 1 8 tf

SITUATIONS WANTED—MALE.

SITUATION WANTED—Young man, steady and industrious, desires position at any kind of mercantile work, willing to locate anywhere; good correspondent and mathematician; excellent references. Address H. H., care Press. 8 21 1mo

CHAUFFEUR wishes position; reference. 'Phone 1933-W. 8 3 1mo

SPORTS OF ALL SORTS

BASEBALL.

Results of Games Played In National, American and Other Leagues.

NATIONAL LEAGUE.

At Cincinnati: R. H. E.
Cincinnati 0 0 0 0 0 0 0 4 *—4 8 0
Boston 0 0 0 0 0 0 0 0 0—0 4 1
Batteries—Suggs, McLean and Clarke; Dickson and Kling.

Second game: R. H. E.
Boston 0 1 3 0 0 0 0 0 0—4 9 1
Cincinnati 0 1 0 0 0 0 0 0 0—1 5 1
Batteries—Rariden and Kling; Denton, Fromme and Clarke. Umpires—Eason and Johnstone.

At Pittsburgh: R. H. E.
Pittsburgh 0 0 0 0 2 0 0 1 *—3 9 0
Brooklyn 0 0 0 0 1 0 0 1 0—2 8 0
Batteries—Robinson, Hendrix and Gibson; Stack, Curtis and Miller.

Second game: R. H. E.
Brooklyn 2 5 0 0 0 0 1 0 0—9 13 0
Pittsburgh 1 0 0 0 0 0 0 0 0—1 6 0
Batteries—Ragon, Erwin and Miller; O'Toole, Warner, Ferry and Kelly. Umpires—Owens and Brennan.

At St. Louis: R. H. E.
New York 0 0 3 0 1 0 1 0 0—5 10 0
St. Louis 0 0 0 0 0 0 0 1 0—1 10 0
Batteries—Wiltse, Meyers and Wilson; Harmon and Wingo. Umpires—Finneran and Rigler.

At Chicago: R. H. E.
Chicago 4 0 1 0 1 0 0 0 *—6 8 2
Philad'phia 0 0 0 1 0 0 0 0 0—1 7 2
Batteries—Lavender and Archer; Alexander and Killifer.

Second game: R. H. E.
Chicago 0 2 4 3 1 2 1 0 *—13 15 1
Philad'phia 0 0 0 0 0 0 1 2 0—3 4 6
Batteries—Reulbach, Smith, Archer and Cotter; Moore and Dooin. Umpires—Klem and Orth.

STANDING OF THE CLUBS.

	W.	L.	P.C.		W.	L.	P.C.
New York	77	31	.713	Cincinnati	53	60	.469
Chicago	73	38	.658	St. Louis	50	62	.442
Pittsburg	66	42	.606	Brooklyn	40	72	.357
Phila'phia	63	57	.482	Boston	31	79	.282

AMERICAN LEAGUE.

At Washington: R. H. E.
Wash'ton 0 0 0 0 1 2 1 0 *—4 7 0
Cleveland 0 0 0 0 0 0 2 0 0—2 10 2
Batteries—Johnson and Ainsmith; Gregg, Mitchell and O'Neill.

Second game: R. H. E.
Washington 0 2 0 0 0 *—2 3 2
Cleveland 0 0 0 0 0 0 0—0 0 2
(Called to allow Cleveland to make train.)
Batteries—Cashion and Henry; Gregg and O'Neill. Umpires—Hart and Connolly.

At Boston: R. H. E.
Boston 0 0 2 0 0 2 2 0 0—6 8 4
Detroit 0 0 0 1 0 0 0 0 1—2 7 2
Batteries—Wood and Cady; Dubuc, Stanage and Kocher. Umpires—O'Brien and Dineen.

At Philadelphia: R. H. E.
Chicago 0 0 0 3 0 0 3 0 0—6 6 0
Philad'phia 0 0 0 0 0 0 0 0 1—1 6 3
Batteries—Cicotte, Schalk and Easterly; Coombs and Lapp.

Second game: R. H. E.
Chicago 0 0 0 0 3 0 0 0 0—3 9 0
Philad'phia 0 0 0 2 0 0 0 0 0—2 7 0
Batteries—White, Peters, Walsh and Kuhn; Bender, Houch, Thomas and Lapp. Umpire—Westervelt.

At New York: R. H. E.
St. Louis 0 0 0 1 0 0 0 3 0—4 10 1
New York 2 0 0 0 1 0 0 0 0—3 8 1
Batteries—Allison and Alexander; Ford and Sweeney.

Second game: R. H. E.
New York 0 0 0 0 0 0 2 0 *—2 8 2
St. Louis 0 0 0 0 0 1 0 0 0—1 4 1
Batteries—McConnell and Sweeney; Mitchell and Alexander. Umpire—O'Loughlin.

STANDING OF THE CLUBS.

	W.	L.	P.C.		W.	L.	P.C.
Boston	79	35	.693	Detroit	55	62	.470
Wash'ton	71	44	.619	Cleveland	51	63	.447
Phila'phia	67	46	.593	New York	39	73	.348
Chicago	57	56	.504	St. Louis	37	77	.325

INTERNATIONAL LEAGUE.

At Toronto: R. H. E.
Toronto 0 3 1 1 0 0 1 0 *—6 11 3
Jersey City 0 2 1 0 0 0 0 0 0—3 7 3
Batteries—Rudolph and Bemis; Mason and Rondeau.

At Buffalo: R. H. E.
Newark 1 0 3 1 2 1 0 5 0—13 22 0
Buffalo 0 0 0 0 0 2 0 0 0—2 7 2
Batteries—Enzman and Smith; Fullenwider and Schwang.

Second game: R. H. E.
Newark 0 2 1 1 0 0 0 0 0—4 14 3
Buffalo 0 0 0 0 0 0 1 0 0—1 7 0
Batteries—Lee, Smith and Stroud; Holmes and Mitchell.

At Montreal: R. H. E.
Montreal 0 0 3 1 0 0 2 1 *—7 8 1
Providence 1 0 0 0 0 0 2 0 0—3 7 3
Batteries—Smith and Burns; Lafitte and Street.

At Rochester: R. H. E.
Rochester 0 0 0 0 2 2 0 0 *—10 13 4
Baltimore 1 0 0 1 0 1 0 0 0—8 13 1
Batteries—Hughes and Jacklitsch; Vickers and Bergen.

Second game: R. H. E.
Rochester 0 0 0 0 2 0 0 1 *—3 10 1
Baltimore 0 0 1 0 0 0 0 0 0—1 7 1
Batteries—Quinn and Blair; Shawkey and McAllister.

STANDING OF THE CLUBS.

	W.	L.	P.C.		W.	L.	P.C.
Rochester	73	47	.609	Jersey C'y	68	63	.479
Toronto	70	49	.588	Buffalo	58	62	.461
Baltimore	69	57	.509	Montreal	55	68	.447
Newark	61	61	.500	Providence	48	70	.407

Tristate League.

At Allentown—Allentown, 6; Harrisburg, 1. Second game—Harrisburg, 1; Allentown, 0.

At Atlantic City—Atlantic City, 4; York, 3. Second game—Atlantic City, 4; York, 3.

At Trenton—Trenton, 15; Chester, 3.

At Wilmington—Wilmington, 4; Reading, 1.

—Nell—"Chollie Saphedde was in a brown study today, and I offered him a penny for his thoughts." Belle—"You spendthrift. You never did know the value of money."

Philosophical Phelix Says:

JUST TAPS BY "BUNTS"

Now the Saurer team of the Manufacturers' Baseball League has come across with one of those "get acquainted" outings like the Spicer team had a few weeks ago.

The big time is carded for next Saturday and the place!.—Well they are going to the same place that the Spicer bunch went. Enough said.

It took Spicers a couple of weeks to get over the effects. Wonder how long it will take the Saurers? They are farther down the league ladder and the race is nearly over.

Things have been shaken up a little in the Manufacturers' league during the last few days. Wonder how the R. G. E. stock is now? Commercial's is going up.

Who put the hope in Hope chapel? Nobody; it has always been there and will make itself felt before the league season is over.

Captain Grisley's colts have shaken the jinx now and a report has been circulated to the effect that he has engaged Frank Toense to travel with the nine as a good luck mascot.

Three two baggers in a row, one after another, with the same bat, on the same ball, off the same pitcher and by the same slugger. Going some. Keep it up Terry, we will enroll you on the Cheese cloth of fame in the Human Wagon Tongue League if you repeat it.

Why not wait and play that post-season series next summer? The completion of the league schedule will take up most of the winter.

One consolation the teams in the Manufacturers' league will not have to go South in the spring to get into condition. Their winter workout will keep them fresh.

Heard on the street—"So glad to see you back. Have a nice time. Oh, just been away for a day? Haven't seen you around for a week. Where were you Saturday?"

An add has been inserted asking for information concerning the whereabouts of one Louis Slocum.

We don't know, ask Frederickson.

Wonder if the aviation meet will have any effect on the attendance at the "tin can" diamond next Saturday?

Connie Mack says that automobiles have had a bad effect on players.

Ernie Dorflinger can go Connie one better. He says that autos are a scarce thing among his players, but aeroplanes have a tendency to slow them down.

Superintendent Swartz, of the New Jersey weights and measures commission, dropped into town one day last week and found that several peanut venders were using liquid measures instead of dry measures.

Beware ball players. Let them alone.

Someone has asked us who put the fly in the airship. We do not know, but the inquirer can find out by taking a trip to the Riding and Driving Park next Friday or Saturday.

Six o'clock in the morning, just in time to hear the roosters crow. A certain young man has just completed his morning chores and is putting a vacation crease in his pants.

"What are you around here yet, Muzzle? I thought you were going down by 'de oceens' for the benefit of your health and the public in general for a couple of days."

Fares, please; I haven't got another nickel so I guess I will have to postpone that outing until next year.

RUNS SCORED IN TWO BIG LEAGUES.

NATIONAL	Sat.	Sun.	Mon.	Tues.	Wed.	Thurs.	Fri.	Total
New York	5	11	5	5				26
Brooklyn	3			11				14
Boston	5	5		4				14
Philadelphia	2	11		4				17
Chicago	6	11		19				36
Cincinnati	4	4		5				13
Pittsburg	0			4				4
St. Louis	4	1	2	1				8
AMERICAN								
New York	23			5				28
Philadelphia	4			3				7
Boston	6		4	6				16
Washington	4			6				10
St. Louis	9			5				14
Cleveland	1			2				3
Chicago	5			9				14
Detroit	4		3	2				9

NEW YORK STATE LEAGUE.

At Utica: R. H. E.
Wilkesbarre 7 11 3
Utica 2 13 1
Second game: R. H. E.
Wilkesbarre 5 6 1
Utica 3 10 1
(Game called at end of seventh inning.)

At Albany: R. H. E.
Albany 3 11 3
Elmira 2 8 1
Second game: R. H. E.
Elmira 4 5 0
Albany 2 5 3

At Syracuse: R. H. E.
Scranton 4 9 1
Syracuse 2 4 1
Second game: R. H. E.
Syracuse 1 4 0
Scranton 0 7 1
(Game called at end of seventh inning.)

At Troy: R. H. E.
Binghamton 5 10 1
Troy 4 10 3

STANDING OF THE CLUBS.

	W.	L.	P.C.		W.	L.	P.C.
Troy	64	48	.571	Albany	55	55	.500
Utica	57	52	.563	Scranton	51	61	.455
Elmira	60	52	.536	Syracuse	50	65	.435
Wilk'arre	60	54	.526	Bingh'ton	45	65	.409

YANKEES BAT WAY INTO THIRD PLACE

Cubs Are Lowered to Fourth Place When the Giants Drop a Game.

By taking a 6 to 3 game out of the Giants' team of the Parker Field Baseball League, the Yankees forged ahead of the Cubs in the pennant race, taking third place. The game was close and exciting at all times and the Yankees won out by some heavy stick work in the two final innings. Several High School stars seem to be playing a good article of summer ball with the Parker Field league, among them being Grisley. He seems to be having a varied career as a junior leaguer, playing under the colors of the Athletics Monday and with the Giants yesterday. Toense, his side partner, is also playing a traveling game. He plays with Grisley's opponents in each contest. Monday he was a Cub and yesterday a Giant.

Both moundsmen were hit hard in yesterday's contest and although Hamliton had decidedly the better of the pitcher's argument, he lost out. Todd, Crook, Brennan and Grisley got away with the batting laurels, getting a trio a piece. Rosenson was sent in to bat for Denny in the ninth and came through with a scorching single.

COMMERCIALS TO ORGANIZE A CLUB

Project to Promote Every Branch of Athletics In a Systematic Way.

FACTORY LEAGUE RACE

Daily Press Cup May Be the First to Be Placed In Club's Trophy Case—Have Had Good Baseball Team—Have Many Followers in Plainfield

By some steady and consistent playing in an uphill fight, the Commercial baseball team, of the Manufacturers' League, have at last secured a hold on the top rung and are out to tame the R. G. E. combination who have been having a cabinet made in which to place the cup offered by the Daily Press for the league championship. Although the R. G. E. team was generally conceded as a sure winner and it seemed as though nothing could stop them in the race for the flag, the Commercials have always claimed that they would be in at the finish and have been steadily plugging. They have not made sensational leaps and bounds but have gradually come up from behind and with the help of the Saurer nine climbed into first place Saturday afternoon.

Now that the clerks are leading the R. G. E. team by one game margin their stock has begun to rise and in a close fight this aggregation is always to be figured on. Although the R. G. E. ball tossers have three games to play and the Commercials but two contests remaining before they complete their season's schedule, the most the consolidated five can do is to tie the league leaders. In the event of a tie remaining at the close of the league race, a play-off will be necessary between the Commercials and R. G. E. teams. A fight of this kind would just suit the Commercials as all the players are natural fighters and with the outcome of the cup presentation at stake they are sure to play winning ball. The R. G. E. nine is booked to play the Spicer crowd at the oval Saturday and the Joint Makers are just as likely as not to spring one on the R. G. E. bunch. When going at its best the Fourth street aggregation can cope with any of the other league contestants and they may help the Commercials along Saturday. The latter nine will play the Public Service combination and a battle royal is expected. The Gas Workers are out for third place and the Commercials for first, so both have something to fight about.

A question has come up recently as to where the silver trophy will go if the Commercials do win it. Some have expressed the wish that one of the other contestants would win it because the clerks have no organized club at present and people think it would be a personal fight between the players to see who would take the cup home. All that apprehension has been set aside, however, by the announcement of the formation of an athletic club under the auspices of the Commercial baseball team. Extensive plans are under way to organize a club that would promote every form of athletic competition. A clubhouse will be rented and officers and coaches selected for the new organization. In the event of the Commercial nine winning the cup they will place it in the club's trophy case as the first award ever presented to the organization. It will also spur the fellows on to speedy efforts to effect an organization and the project will in all probability become a reality within the next few weeks.

—It has been customary to sneer at weather prophets ever since the day of Noah.

—A mule has more legs than a man, but in spite of tradition doesn't do so much kicking.

MURDERER STARS IN ODD BASEBALL GAME

Sunbury, Pa., Aug. 21.—The Northumberland County Prison baseball team defeated the Sunbury club in the jail yard by a close score Monday, the catcher for the criminals being Frederick Nye, convicted of murdering Harry Miller, of this place, but who has not yet been sentenced to hang.

Nye was the star player of the game, scoring one run, one hit, nine putouts and two assists. He caught just where a gallows was erected recently for the hanging of a murderer.

FISHING NOTES.

The seines and pound nets are getting kingfish, and the net men say that the anglers would catch them if they fished on the bottom. Sedler's net had half a bushel last Tuesday night, and some of the nets at Belford and Port Monmouth had several bushels.

Kingfish, weakfish and fluke are keeping hundreds of anglers busy along the shore, and the men that fish from the piers are also catching them. Dreamland pier and Steeplechase pier at Coney Island, are lively places any clear evening, as hundreds of men and women line the rails and fish. It is a poor angler who can't catch at least ten pounds of fish in an afternoon or evening, but the evening is the best time to fish.

The fishing piers at Asbury Park and Belmar are worth a visit to any person who wants to fish from a safe point. Kingfish have been in there for ten days and hundreds are caught from each pier every day. For a time the fluke were popular, but now they are scorned for the better flavored kingfish.

Reports of weakfish and bluefish at Huguenot, S. I., were received by the writer yesterday. We do not know any of those reported as having made the catches, but the information comes from a reliable source.

Seventy-five of Philadelphia's best fishermen are preparing for their annual trip to the fishing banks on the Taurus, and when they get out to sea there will be some fun on the boat. They don't claim to be expert fishermen, but they buy every spare fish on the boat before it docks.

Farmer friends are sending us word that they will have a good crop of rabbits ready for the gunners when the season opens on November 1. The new law prevents the killing of rabbits by the farmers out of season, so now they intend to make bunny pay for the damage it does by guarding him until the city sport arrives.

Echo Lake, Union county, is a good place to fish during the fall season. This lake is in the village of Mountainside, about four city blocks east of Westfield avenue. In order to reach it take the Maplewood car to Maplewood and there change to the Morris Traction Company car. Get off at Springfield immediately in front of the Springfield Hotel. Westfield avenue begins there, and follow this avenue south for about forty minutes of steady walking to the lake. Catfish and eels are biting well at night and during the day black bass, pickerel, sunfish, roach and perch can be caught from the shore. To make the trip by automobile or bicycle go out Springfield avenue to the Seven Bridge road to Morris avenue, up Morris avenue to Westfield avenue and Westfield avenue to Echo Lake.

LEAGUE GAMES TODAY.

National
New York at Chicago.
Brooklyn at Pittsburg.

American
Chicago at New York.
Cleveland at Boston.
Detroit at Washington.
St. Louis at Philadelphia

International.
Newark at Buffalo.
Jersey City at Toronto.
Providence at Montreal.
Baltimore at Rochester.

—Everybody seems to know when a fellow is in love before he suspects it himself.

Proof Is the Weapon That Removes All Doubt

When Columbus told King Ferdinand that he had discovered a new land, Ferdy came right back at him with the two words that were to make Missouri famous years afterward.

When I tell you I am preparing for a big Fall season, not only big business, but big values, I don't want you to take my word for it—I WANT YOU TO MAKE ME PROVE IT.

In a very short time this new line will be ready. Don't fail to see it—for your good as well as mine.

-ROTHBERG'S-
"THINGS THAT MEN WEAR."
214 WEST FRONT STREET
NEXT DOOR TO PROCTOR'S.

In New York's Shopping Center
33 Years Leaders of Fashion
Simpson Crawford Co.
SIXTH AVE. 19TH TO 20TH STREET. NEW YORK
GRAND FALL OPENING AND SALE OF FINE
Wall Papers

A cordial invitation is extended to every one contemplating papering their homes this fall to view our extensive line of high grade Wall Papers. 4th Fourth Floor.

Exclusiveness is the Keynote of all Our Papers.

At 4½¢ a roll we show papers in designs and colorings suitable for chambers, back halls, kitchens, etc. These same papers would ordinarily cost 7c, 8c, and 9c elsewhere.

At 12½¢ a roll you have your choice of papers that were actually made to sell up to 25c; the patterns and colors are most desirable for living and dining rooms as well as for chambers and halls.

At 18¢ a roll are high grade papers which have cut out borders to match; in plain and heavy embossed effects; these are ideal papers for a fine, dainty bedroom.

At 32¢ a roll are papers known as our "Quality Line," which includes both Imported and Domestic makes in hand block designs, brush effects, shadow prints, duplex and metalic damask effects. Such wall papers as these are now commanding from 50c to 75c in all specialty stores.

20,000 ft. White Enameled Moulding, per ft. 1c

Simpson Crawford Co., in New York's Shopping Center

FILMS DEVELOPED ANY SIZE ROLL **10c**

Bring your films in **TODAY** and get the finished pictures **TOMORROW. EXPERT WORK.** 8x10 **ENLARGEMENTS** (made from any size negative) **Mounted and Framed,** all for

$1.00

PAUL R. COLLIER
FILM SPECIALIST.
156 East Front Street. 'Phone 51-W.

PICTURE FRAMING

GEBHARDT THINKS SMITH WILL HELP HIS CHANCES

Trenton, August 21.—Believing that such a move will aid his own candidacy, State Senator William C. Gebhardt, of Hunterdon county, hopes that former United States Senator James Smith, Jr. will enter the race for the United States Senatorship to succeed Frank O. Briggs. Senator Gebhardt thinks that if former Senator Smith should enter the primary contest he will draw largely on the North Jersey vote that would be opposed to the Hunterdon Senator and thus would increase the latter's chances of winning the nomination.

"I hope Smith does announce himself," declared Senator Gebhardt yesterday. "It certainly would aid me if he should get into the race."

Senator Geonardt is waging his campaign on the ground that he was the original Progressive in the Democratic ranks in New Jersey. Discussing this question today he said:

"In this day of Progressive ideas and of a demand for Progressive laws, the candidate for United States Senator should be a man who has stood consistently for Progressiveism. I claim to be entitled to this nomination because I have been a Progressive longer than any other Democrat in New Jersey. I stood for and fought for Progressive laws years ago in the Senate when I had to stand alone and fight absolutely single handed. It was not pleasant in those days to be a Progressive, but I stuck to my course and now claim that I should have this nomination."

Senator Gebhardt declared that former Judge John W. Westcott, of Camden, had no record of achievements as a Democrat on which to base a claim for the nomination. "All he has done is to make a speech nominating Governor Wilson for the Presidency, but that is not performance enough to win him this position on the Democratic ticket," declared the Hunterdon Senator. Continuing, he said that Judge William Hughes, of Paterson, had done more for his party but had not given sufficient evidence of being a real progressive to make him the logical candidate.

STATE DELEGAT...

Trenton, Aug. 21.—Governor Wilson today announced the appointment of the New Jersey delegates to the annual Tax Conference at Des Moines, Iowa, on September 3 and 4. Those appointed were: A. C. Pleydell, of Plainfield; Frank B. Jess, of Camden, president of the State Tax Board, and Thomas B. Usher, of Jersey City, a member of the Pierce special legislative tax investigating commission.

USE A LITTLE MORE TACT WITH YOUR RELATIONS, SCOOP

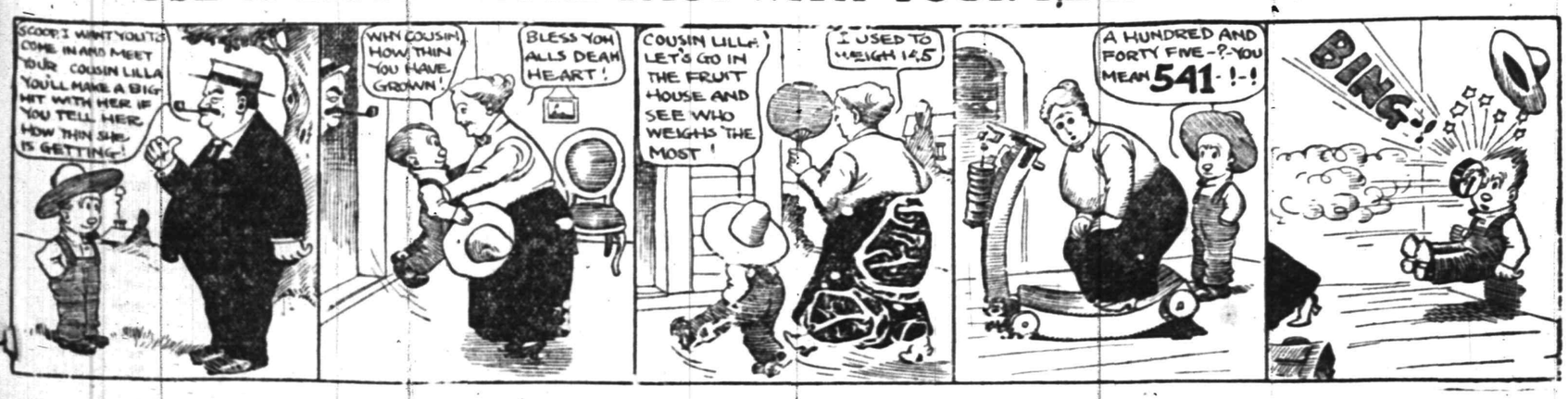

The Great Bamberger Removal Sale

Brings Untold Economies to the

People of Newark & Vicinity

The most important merchandising movement ever planned by a New Jersey Store. A sale that has gripped the attention of the buying public such as no sale ever did before. A sale of vital import to you.

THE FIRST DAYS OF THIS GREAT EVENT HAVE ESTABLISHED RECORDS FOR MIDSUMMER SELLING. WHEN THE BUYING PUBLIC OF NORTH NEW JERSEY FINDS OUT THE TRUE PURPORT OF THIS SALE WE DOUBT WHETHER WE SHALL BE ABLE TO HANDLE THE CROWDS. EMBODYING AS IT DOES A LIBERAL NUMBER OF LINES FROM EVERY DEPARTMENT, THIS GREAT SALE HOLDS FORTH THE MOST VARIED COLLECTION OF MERCHANDISE EVER ASSEMBLED AT REDUCED PRICES UNDER THE BAMBERGER ROOF. THERE ISN'T A SINGLE DEPARTMENT FROM THE BASEMENT TO THE FIFTH FLOOR THAT IS NOT REPRESENTED, WHILE IN MANY CASES WHOLE LINES HAVE FELT THE CARESS OF THE MARK-DOWN PENCIL.

Everything in the Following Departments, With the Exception of Restricted Merchandise, Has Been Reduced for the Removal Sale:

LACE CURTAINS	WOMEN'S SUITS	SILVERWARE	WINDOW SCREENS
PORTIERES	WOMEN'S SKIRTS	HAIR GOODS	GARDEN HOSE
TOYS	MISSES' DRESSES	PYROGRAPHY	GAS DOMES
BABY CARRIAGES	MISSES' SKIRTS	TRUNKS AND BAGS	ELECTRIC DOMES
PICTURES	MISSES' SUITS	DINNER SETS	GAS TABLE LAMPS
ARTISTS' SUPPLIES	WOMEN'S DRESSES	TEA SETS	ELECTRIC LAMPS
CARPETS AND RUGS	MEN'S SUMMER SUITS	REFRIGERATORS	WATER COOLERS
BEDS AND BEDDING	MEN'S TROUSERS	SCREEN DOORS	GAS STOVES
FUR COATS AND SCARFS	BOYS' SUMMER CLOTHES	LAWN MOWERS	OIL STOVES

DO NOT IMAGINE, HOWEVER, THAT THE ABOVE LIST CONSTITUTES ALL OF THE DEPARTMENTS INVOLVED IN THIS SALE. WHILE IT IS TRUE EVERYTHING IN THE STORE HAS NOT BEEN REDUCED, AS WE STATED BEFORE, EVERY DEPARTMENT HAS CONTRIBUTED SOMETHING—SOME LINES HAVE BEEN ENTIRELY REDUCED—SOME DEPARTMENTS ARE OFFERING TEN SPECIAL ITEMS—SOME AS MANY AS THIRTY. AND THE REDUCTIONS ARE GENUINE, TOO. WE SHALL LOSE A GREAT DEAL OF MONEY DURING THIS SALE, BUT IT IS NECESSARY TO CLEAN HOUSE BEFORE WE ENTER THE "GREAT NEW WHITE STORE," AND WE ARE CONTENT. COME TO THIS SALE TOMORROW—COME THE FOLLOWING DAY—COME EVERY DAY WHILE OUR SPECIAL MARK-DOWNS OBTAIN. SUCH AN OPPORTUNITY AS THIS MAY NEVER PRESENT ITSELF AGAIN.

IT WILL PAY YOU TO SPEND A DAY—YES, SEVERAL DAYS—AT BAMBERGER'S DURING THIS SALE. COME WHILE LINES ARE COMPLETE.

BAMBERGER'S

"THE ALWAYS BUSY STORE"

MARKET & HALSEY STS., NEWARK

MANY PEOPLE ARE TAKING OCCASION TO BUY FOR NEXT SEASON'S USE. YOU WILL BE SURPRISED AT THE EXTENT OF THE SAVINGS.

Sale of Lands for Unpaid Taxes

Collector's Office, City of Plainfield, New Jersey.

Notice is hereby given that the subscriber, the Collector of the City of Plainfield, New Jersey, pursuant to the authority of the statute in such case made and provided, will on

Thursday, September 5, 1912,

at two o'clock in the afternoon of that day, at the said Collector's office, No. 151 North Avenue, in said city, expose for sale and sell the several tracts or parcels of land hereinafter specified, or any part or parts thereof severally sufficient for the purpose, on which taxes for the year nineteen hundred and eleven remain in arrears, to such person or persons as will purchase the same for the shortest term and pay the tax lien thereon, including interest and costs of sale, or in fee where no one will bid for a shorter term.

This sale is made under the provisions of the act of the Legislature of this State, entitled: "An Act for the assessment and collection of taxes," approved April 4, 1902, and acts amendatory thereof and supplemental thereto.

Further particulars of the land to be sold, as shown on the City records, may be obtained at the office of the subscriber any week day prior to the day of sale, between the hours of 9 a. m. and 4 p. m., except holidays and Saturdays, and on Saturdays between 9 a. m. and 12 noon.

The following is a list of the several tracts and parcels of lands to be sold, which shows the names of the delinquents, the supposed owners thereof as the names of the delinquent owners appear on the books of the taxing district, together with a statement of the wards of the city wherein said lands are respectively situated, and the street in which each lot is situated, the block and lot number of each lot as they appear on the Official Assessment Maps of the City of Plainfield, on file in the office of the City Collector, and the amount due from each of the said lots respectively. To the amount due on each lot and parcel as hereinafter designated, there will be added interest at the rate of ten per centum per per annum from the twentieth day of December, 1912, to the day of sale, and the fees provided by said act of the Legislature, viz.: for preparing and publishing notices of sale twenty-five cents for each parcel of land advertised; and for selling twenty-five cents for each parcel sold; and for each certificate of sale, fifty cents, besides necessary disbursements for printing, postage, affidavits and acknowledgements, which are hereby estimated at three dollars for each item of arrearage, and the City Clerk's fee for recording report, ten cents for each parcel of land sold; and all said fees and expenses shall form part of the tax lien and be paid by the purchaser at the tax sale.

Sale Number.	Supposed owner or person to whom assessed.	Ward.	Block No. City Assessment Maps.	Lot No. City Assessment Maps.	Street or Avenue.	Year.	Amount of Tax.	Date from which interest will be added at 10 per cent. per annum to date of sale.
1	L. M. French	1	100	36-40	Somerset St.	1911	$187.69	Dec. 20, 1911
2	L. M. French	1	100	42	Somerset St.	1911	58.19	Dec. 20, 1911
3	La Rue Realty Co.	1	102	114-120	E. Second St.	1911	140.00	Dec. 20, 1911
4	Lucy McVey	1	102	117-119	North Ave.	1911	119.00	Dec. 20, 1911
5	La Rue Realty Co.	1	102	121-125	North Ave.	1911	245.00	Dec. 20, 1911
9	W. H. Coddington	1	108	226	E. Front St.	1911	62.12	Dec. 20, 1911
10	W. H. Coddington	1	108	228-230	E. Front St.	1911	45.50	Dec. 20, 1911
11	W. H. Coddington	1	108	108-110	Church St.	1911	36.96	Dec. 20, 1911
12	Est. Corn. Boice	1	111	225-233	E. Front St.	1911	140.00	Dec. 20, 1911
15	Annie M. Dawe	1	112	75-77	Westervelt Ave.	1911	70.00	Dec. 20, 1911
17	John Regan	1	113	323	E. Front St.	1911	58.47	Dec. 20, 1911
18	Fred'k J. Hull	1	113	33-35	Westervelt Ave.	1911	73.72	Dec. 20, 1911
19	Charles L. Clark	1	114	31-33	Sandford Ave.	1911	114.62	Dec. 20, 1911
20	Annie E. Williams	1	115	60	Sandford Ave.	1911	90.12	Dec. 20, 1911
23	Chas. L. Trest and Wife	1	117	411	E. Third St.	1911	17.61	Dec. 20, 1911
24	Emma B. Naylor	1	118	342-344	E. Third St.	1911	17.50	Dec. 20, 1911
25	La Rue Realty Co.	1	118	307-313	Cottage Place	1911	121.62	Dec. 20, 1911
26	La Rue Realty Co.	1	118	315-319	Cottage Place	1911	11.81	Dec. 20, 1911
27	Horace Coddington	1	118	409	Cottage Place	1911	4.81	Dec. 20, 1911
28	Horace Coddington	1	118	413	Cottage Place	1911	15.75	Dec. 20, 1911
33	Albert Brinkley	1	122	304-310	Berckman St.	1911	31.50	Dec. 20, 1911
34	Howard Binn	1	122	312-314	Berckman St.	1911	25.37	Dec. 20, 1911
36	David and Thomas Sliney	1	122	307	Fillmore Ave.	1911	20.12	Dec. 20, 1911
38	F. P. Coddington	1	124	624-634	E. Front St.	1911	55.62	Dec. 20, 1911
42	F. P. Coddington	1	127	134	Johnston Ave.	1911	16.62	Dec. 20, 1911
43	F. P. Coddington	1	127	140	Johnston Ave.	1911	16.62	Dec. 20, 1911
44	F. P. Coddington	1	127	142	Johnston Ave.	1911	21.00	Dec. 20, 1911
45	Mary Welsh	1	127	141	McKinley Pl.	1911	24.50	Dec. 20, 1911
48	Unknown owner	1	129	825-835	George St.	1911	4.81	Dec. 20, 1911
49	John Wolf	1	131	820-826	George St.	1911	7.00	Dec. 20, 1911
51	Mary A. Grogan	1	138	1110-1112	George St.	1911	35.00	Dec. 20, 1911
53	H. S. Johnson	1	139	319	Watson Ave.	1911	1.75	Dec. 20, 1911
54	J. A. Coshales	1	141	252-254	Watson Ave.	1911	30.62	Dec. 20, 1911
55	Lavinia F. Choate	1	141	264-266	Watson Ave.	1911	3.50	Dec. 20, 1911
57	Est. Sarah R. Runyon	1	142	1135-1137	Earle Place	1911	1.75	Dec. 20, 1911
59	Mabel M. Pearson	1	147	1016-1018	E. Front St.	1911	42.87	Dec. 20, 1911
60	Mabel M. Pearson	1	150	1110-1126	St. Mark's Pla.	1911	52.50	Dec. 20, 1911
61	Mabel M. Pearson	1	150	1118-1124	St. Mark's Pl.	1911	28.00	Dec. 20, 1911
62	R. J. Jackson	1	154	51-79	Raymond Ave.	1911	14.00	Dec. 20, 1911
63	R. J. Jackson	1	154	81-95	Raymond Ave.	1911	15.75	Dec. 20, 1911
64	J. W. Holmes	1	155	1305-1307	E. Front St.	1911	7.00	Dec. 20, 1911
66	Wallie R. Coddington	1	155	1331-1419	E. Front St.	1911	101.50	Dec. 20, 1911
67	A. S. Slingland	1	155	24-26	Raymond Ave.	1911	1.75	Dec. 20, 1911
68	R. J. Jackson	1	155	60-80	Raymond Ave.	1911	10.50	Dec. 20, 1911
69	R. J. Jackson	1	155	82-96	Raymond Ave.	1911	14.87	Dec. 20, 1911
72	Geo. W. Cisney	1	157B	1222-1230	E. Front St.	1911	70.87	Dec. 20, 1911
73	Geo. W. Cisney	1	157B	1232-1234	E. Front St.	1911	5.26	Dec. 20, 1911
74	Geo. W. Cisney	1	157B	125-127	Emerson Ave.	1911	2.19	Dec. 20, 1911
77	Bernard Greenstein	1	157C	1265-1267	E. Second St.	1911	4.37	Dec. 20, 1911
78	Bernard Greenstein	1	159C	1264-1266	E. Second St.	1911	4.37	Dec. 20, 1911
81	Warrene Berwise	1	161A	356-358	Emerson Ave.	1911	34.12	Dec. 20, 1911
83	Highland Park R. Co.	1	161C	384-386	Hillcrest Ave.	1911	.87	Dec. 20, 1911
84	Peter Ratti	1	164	272-276	Terrill Road	1911	3.94	Dec. 20, 1911
88	D. Clint. Mackey	1	166	1417-1427	Columbia Ave.	1911	8.75	Dec. 20, 1911
89	Eliz. R. Ludlow	1	166	320-324	Terrill Road	1911	5.25	Dec. 20, 1911
90	Marg. DeNyse	1	167	1215-1217	North Ave.	1911	5.25	Dec. 20, 1911
95	W. S. McClymont	2	213	229-233	E. Seventh St.	1911	126.00	Dec. 20, 1911
102	Adolph H. Landeker	2	219	411-413	E. Sixth St.	1911	96.25	Dec. 20, 1911
105	Annie Rodbourne	2	222	409	E. Sixth St.	1911	54.54	Dec. 20, 1911
108	Geo. E. Sovereign	2	225	316-320	Franklin Pl.	1911	129.50	Dec. 20, 1911
113	Frank T. Morrill	2	229	1101-1109	Thornton Ave.	1911	28.44	Dec. 20, 1911
114	Frank T. Morrill	2	229	1115-1125	Thornton Ave.	1911	25.37	Dec. 20, 1911
115	Frank T. Morrill	2	229	1027-1031	Park Ave.	1911	26.53	Dec. 20, 1911
117	Central Hold'g Co.	2	230	1201-1203	Thornton Ave.	1911	63.87	Dec. 20, 1911
121	Charlotte W. Taylor	2	235	814-822	Kensington Ave.	1911	165.00	Dec. 20, 1911
123	Annie M. Dawe	2	238	701-705	Richmond St.	1911	89.25	Dec. 20, 1911
129	John W. Maury	2	246	741-743	Webster Pl.	1910	19.80	Dec. 20, 1910
130	John W. Maury	2	246	741-743	Webster Pl.	1911	20.12	Dec. 20, 1911
132	Chas. Sommer, Jr.	2	246	749-759	Webster Pl.	1911	11.37	Dec. 20, 1911
134	Flora Wormser or unknown	2	251	1332	Lake St.	1911	1.75	Dec. 20, 1911
143	John R. Truell	2	278	601-625	Belvidere Ave.	1911	1,102.50	Dec. 20, 1911
147	Homewood Holding Co.	2	279	1162-1164	Gresham Road	1911	8.95	Dec. 20, 1911
148	Homewood Holding Co.	2	279	1170-1172	Gresham Road	1911	8.95	Dec. 20, 1911
149	Homewood Holding Co.	2	279A	1115-1119	Gresham Road	1911	13.12	Dec. 20, 1911
150	Homewood Holding Co.	2	279A	1121-1123	Gresham Road	1911	87.94	Dec. 20, 1911
157	Unknown owner	2	286	Lot No. 19	East of Belvidere Ave.	1911	12.25	Dec. 20, 1911
158	Central Holding Co.	2	295	1208-1210	Thornton Ave.	1911	63.87	Dec. 20, 1911
163	Nettie Husk Slayback	2	297B	1234-1444	Moffett Ave.	1911	13.12	Dec. 20, 1911
164	Nettie Husk Slayback	2	297B	1274-1292	Marion Ave.	1911	43.75	Dec. 20, 1911
165	Nettie Husk Slayback	2	297B	1300-1310	Marion Ave.	1911	8.75	Dec. 20, 1911
166	Nettie Husk Slayback	2	297B	1227-1233	Leonard Pl.	1911	4.37	Dec. 20, 1911
167	Nettie Husk Slayback	2	297B	1228-1234	Leonard Pl.	1911	4.37	Dec. 20, 1911
168	Llewellyn Realty Co.	2	297C	1274-1276	Florence Ave.	1911	2.62	Dec. 20, 1911
169	Llewellyn Realty Co.	2	297C	1278-1284	Florence Ave.	1911	5.25	Dec. 20, 1911
170	Llewellyn Realty Co.	2	297C	1286-1292	Florence Ave.	1911	5.25	Dec. 20, 1911
172	Anna S. Hart	3	316	401-409	W. Seventh St.	1911	240.47	Dec. 20, 1911
173	W. H. Rogers	3	319	422-426	Central Ave.	1911	77.00	Dec. 20, 1911
174	Annie R. Moore	3	325	443	W. Fifth St.	1911	56.00	Dec. 20, 1911
176	Oscar W. Green	3	326	531	W. Fourth St.	1911	24.50	Dec. 20, 1911
179	Catharine Ann MacClymont	3	335	15-19	Woodbine Ave.	1911	60.37	Dec. 20, 1911
185	Central Holding Co.	3	342	1016-1022	Plainfield Ave.	1911	17.50	Dec. 20, 1911
186	Effie Daniel Lockwood	3	343	753-759	W. Eighth St.	1911	175.00	Dec. 20, 1911
189	Bertha S. Skiff	3	346	610-614	W. Seventh St.	1911	112.47	Dec. 20, 1911
192	F. P. Coddington	3	359	908	W. Fifth St.	1911	26.69	Dec. 20, 1911
193	F. P. Coddington	3	359	910-912	W. Fifth St.	1911	26.69	Dec. 20, 1911
195	Laura W. DeMott	3	365	1325-1331	W. Fourth St.	1911	6.12	Dec. 20, 1911
197	Bessie E. Locke	3	369	1000-1004	W. Seventh St.	1911	30.76	Dec. 20, 1911
198	Bessie E. Locke	3	369	1006-1008	W. Seventh St.	1911	21.70	Dec. 20, 1911
199	Roxanna D. French	3	370	1011-1015	W. Seventh St.	1911	23.30	Dec. 20, 1911
200	Ethelwyn Hoyt Parker	3	391	937-939	W. Seventh St.	1911	152.25	Dec. 20, 1911
201	Ethelwyn Hoyt Parker	3	371	941-945	W. Seventh St.	1911	158.81	Dec. 20, 1911
202	Ethelwyn Hoyt Parker	3	371	715-717	Hobart Ave.	1911	26.25	Dec. 20, 1911
205	H. W. Richardson	3	392	1316	Central Ave.	1911	1.75	Dec. 20, 1911
206	H. W. Richardson	3	392	1313-1319	Field Ave.	1911	3.95	Dec. 20, 1911
234	Jane R. DeMott	4	401	111	Madison Ave.	1911	13.12	Dec. 20, 1911
237	W. W. Mills	4	408	300-306	W. Second St.	1911	125.47	Dec. 20, 1911
238	W. W. Mills	4	408	126	Madison Ave.	1911	32.37	Dec. 20, 1911
248	Cornelia Kennedy	4	426	614	W. Fourth St.	1911	27.24	Dec. 20, 1911
249	Geo. H. More	4	426	692	W. Fourth St.	1911	25.37	Dec. 20, 1911
250	Ethel Steinman	4	426	314-316	Plainfield Ave.	1911	55.56	Dec. 20, 1911
253	Emma R. Naylor	4	428	118-120	Plainfield Ave.	1911	77.44	Dec. 20, 1911
253	Irene E. Angleman	4	428	101-107	Waynewood Pk.	1911	74.81	Dec. 20, 1911
254	Irene E. Angleman	4	428	109-135	Waynewood Pk.	1911	38.50	Dec. 20, 1911
255	Irene E. Angleman	4	429	124-134	Waynewood Pk.	1911	17.50	Dec. 20, 1911
256	Irene E. Angleman	4	431	646-648	W. Front St.	1911	10.50	Dec. 20, 1911
258	Zach. Kurtasy	4	435	714-716	W. Third St.	1911	35.00	Dec. 20, 1911
261	Gertrude Jackson Morse	4	438	931-937	So. Second St.	1911	20.24	Dec. 20, 1911
262	Emma R. Naylor	4	442	209-211	Prescott Pl.	1911	6.15	Dec. 20, 1911
263	Emma R. Naylor	4	443	944-946	W. Third St.	1911	6.41	Dec. 20, 1911
264	Emma R. Naylor	4	447	213-215	Manson Pl.	1911	4.37	Dec. 20, 1911
265	Emma R. Naylor	4	448	208-210	Manson Pl.	1911	4.37	Dec. 20, 1911
267	U. B. Crane	4	455	313-315	Evona Ave.	1911	35.44	Dec. 20, 1911
269	F. P. Coddington	4	458B	1609-1611	W. Third St.	1911	2.62	Dec. 20, 1911
270	Thos. Wearren	4	459	215-217	Rock Ave.	1911	2.62	Dec. 20, 1911
272	A. H. Compton	4	466	953-955	W. Front St.	1911	77.87	Dec. 20, 1911
275	Janet Cugen	4	467	826	W. Front St.	1911	64.75	Dec. 20, 1911
276	D. Roy Shafer	4	467	21-27	West End Ave.	1911	9.55	Dec. 20, 1911
277	F. E. & Lillian Wyckoff	4	469	30-32	Mariners Pl.	1911	30.62	Dec. 20, 1911
278	Est. Wm. Sutton	4	471	40	Clinton Ave.	1911	24.50	Dec. 20, 1911
281	Frank R. Vanderhoef	4	476	1627-1629	W. Front St.	1911	21.00	Dec. 20, 1911
283	Frank A. Marlenshek	4	481	96-98	Jefferson Ave.	1911	15.75	Dec. 20, 1911
284	Otto Lowenthal et al	1	155	1317-1319	E. Front St.	1911	35.00	Dec. 20, 1911
285	Morgan R. Smalley	3	336	1094	Arlington Ave.	1911	4.81	Dec. 20, 1911
286	Est. Henry Dusenbury	3	336	1096-1098	Arlington Ave.	1911	15.95	Dec. 20, 1911
287	Bridget McCullough	3	339A	73	Laramie Road	1911	10.50	Dec. 20, 1911
288	Perpetual Realty Co.	3	399A	81-95	Laramie Road	1911	3.06	Dec. 20, 1911
289	Perpetual Realty Co.	3	399D	1201-1215	Arlington Ave.	1911	5.69	Dec. 20, 1911
290	Perpetual Realty Co.	3	399D	1217-1219	Arlington Ave.	1911	15.31	Dec. 20, 1911
291	Perpetual Realty Co.	3	399D	1221-1227	Arlington Ave.	1911	4.37	Dec. 20, 1911
292	Perpetual Realty Co.	3	399D	1229-1231	Arlington Ave.	1911	12.69	Dec. 20, 1911
293	Perpetual Realty Co.	3	399D	1233-1235	Arlington Ave.	1911	10.06	Dec. 20, 1911
294	Perpetual Realty Co.	3	399D	1237-1239	Arlington Ave.	1911	9.19	Dec. 20, 1911
295	Perpetual Realty Co.	3	399D	1241-1243	Arlington Ave.	1911	7.44	Dec. 20, 1911
296	Perpetual Realty Co.	3	399D	1245-1247	Arlington Ave.	1911	7.44	Dec. 20, 1911
297	Perpetual Realty Co.	3	399D	1249-1251	Arlington Ave.	1911	7.44	Dec. 20, 1911
298	Perpetual Realty Co.	3	399D	1253-1255	Arlington Ave.	1911	7.44	Dec. 20, 1911
299	Perpetual Realty Co.	3	399D	1257-1259	Arlington Ave.	1911	5.69	Dec. 20, 1911
300	Perpetual Realty Co.	3	399D	1261-1263	Arlington Ave.	1911	5.69	Dec. 20, 1911
301	Emanuel Kapelsohn	4	475	1346-1354	W. Front St.	1911	146.25	Dec. 20, 1911

Dated Aug. 7, 1912.

WILLIAM R. TOWNSEND,
Collector.

S 7-14-21-28. 9 4

GEN. BOOTH DEAD; SPLENDID CAREER

Founder of Salvation Army, Power For Good.

WIFE GREATLY AIDED HIM

When He Started Militant Religious Band He Was Hailed With Derision. Queen Victoria P-aised His Work. *Failing Since Operation For Cataract.*

London, Aug. 21.—There is widespread mourning here today over the death of General William Booth, chief of the Salvation Army. An operation for cataract was performed on his left eye last May, since which time he failed steadily.

William Booth was born in Nottingham, England, April 10, 1829. His father was a carpenter, who had little but a consuming religious zeal to support him in the world. By dint of much economy the carpenter managed to give his son an education and to send him to a private tutor for preparation in the Methodist ministry. At twenty-three the young man took his first church, a chapel in Nottingham.

It is said that the Rev. William Booth was not a magnetic speaker nor one especially qualified for evangelical work, but into that work he plunged with tremendous zeal shortly after his admission to the ministry of the church. During his travels over England on preaching tours he met Catherine Mumford, and after a long engagement they were married in 1856. The Rev. William Booth's wife was in many ways a remarkable woman. She had the same religious zeal as her husband, the same instinct for organization and a strong appealing quality in her personality, which later served to attract the besotted people of the London slums to her.

Had Precarious Existence.

For five years after her marriage Booth and his wife lived the precarious existence of revivalists. He laid a plan of campaign before the conferences of the Methodist New Connection church. It was so radical they would have none of it. Then it was that the zealot cut loose from orthodoxy, as it was construed by his superiors, and went down to preach to the people of the mean streets in his own way. The flock he chose to lead was of the very neighborhood of the criminal, the lowest dregs of a great city, born to an inheritance of crime through generations. In 1865 Booth and his family settled in Mile End Waste, one of the blackest corners of the east end, and the work of saving souls by new methods began. His first tabernacle had been a second hand tent erected in a disused burying ground on Mile End road. Before 1878, when the Salvation Army had its inception, Booth had learned the bitterness of the work that he had selected for himself.

Paraders Attacked by Roughs.

Probably the bitterest moments that the indomitable evangelist were ever made to feel followed the first marchings of this tattered Christian "army" of regenerated sots and criminals through the streets of Whitechapel. It was a holiday for the masses whenever the little band straggled out of their tabernacle and marched behind their wheezing instruments. Everything that lent itself to hurling was hurled, and in many cases the police sided with the roughs and arrested the Salvationists for obstructing the highways. Then when the noise of this sensational evangelizing reached the ears of the clergy of the west end congregations they rose in wrath and denounced the "vulgar sensationalism" and the "irreverant trumpery" of this Salvation Army.

When a year had passed there were 137 officers in its ranks and eighty corps had been established throughout England. Before the Salvation Army was four years old General Booth and his wife began the long series of social reforms and sterling charities which stand today monuments to their greatness, as enduring as the army itself.

Recognition of General Booth's work came in a startling manner and just at the time that the storm of persecution was at its height. This was in the form of a message from Queen Victoria praising his work of salvation.

Chinese Brave the British Lion.

Hongkong, Aug. 21.—Chinese pirates landed on British territory near here, shot a sergeant and two soldiers in a Hindu regiment, cracked a safe, stole $1,000 from it, confiscated a quantity of arms and ammunition and escaped.

—It's the worker who succeeds in life, not the fellow who is worked.

FOUR BADLY HURT IN AUTO CRASH

State Road Commissioner's Son Is Victim.

ALSO THREE SOCIETY GIRLS

Lawrence Stevens Becomes Excited When Headlights of His Machine Reveals Big Auto Truck In Front and Crashes Into Telegraph Pole Head-on.

Ocean Grove, N. J., Aug. 21.—Lawrence Stevens, son of the New Jersey state road commissioner, with three prominent young women as passengers in his high powered automobile, met with an accident that may cost him his life. The young women were all seriously injured.

Stevens was driving his car between Petersburg and Marmora at high speed. On the seat beside him was Miss Jane Curran, daughter of Vice Commodore Charles J. Curran of Philadelphia and one of last season's debutantes. In the tonneau were the Misses Grace and Marjorie Malpass, daughters of E. M. Malpass, vice president of the Centennial National bank of Philadelphia.

As Stevens drove his car around a bend in the road the headlights of his machine revealed a big auto truck directly ahead. Stevens became excited and threw on his reverse clutch while shutting off his power. His car skidded for thirty feet over the sandy road and struck a telegraph pole head-on. The force of the impact snapped off the pole and catapulted Stevens and his passengers out of the machine.

Stevens struck head first on some logs at the side of the road. He received severe internal injuries, his scalp was lacerated and he is suffering from concussion of the brain. Little hope is held for his recovery.

Miss Curran had her leg crushed and torn. It is believed a splinter was driven through it. The Misses Malpass were so badly bruised they were helpless for the time.

MAYOR OF ORANGE WEDS.

Jersey Executive Takes Miss H. Seton McCabe as Bride.

Orange, N. J., Aug. 21.—Mayor Cornelius A. McGlennon of East Newark and Miss H. Seton McCabe, daughter of the late Mr. and Mrs. Owen McCabe of South Orange, were married with a nuptial mass in the Church of Our Lady of Sorrows, South Orange.

The Rev. Timothy H. Donovan was celebrant of the mass. The Rev. Maurice P. O'Connor, rector of the Church of the Holy Cross, Harrison, N. J., the Rev. Joseph P. Donohue of St. Stephen's Roman Catholic church, New York, and the Rev. Henry Sheridan assisted at the mass.

Dr. William B. McGlennon of East Orange, a brother of the bridegroom, was the best man. Miss Kathryn McLaughlin of Newark and Miss Evelyn O'Keefe, both nieces of Miss McCabe, were maid of honor and bridesmaid respectively.

SUSPENDED FOR CRUELTY.

Rahway's Chief of Police Fired by Mayor—Handcuffed Young Boy.

Rahway, N. J., Aug. 21.—Chief of Police David H. Ramsey was suspended by Mayor Tyffe, and Detective Sergeant George Conger is in command, pending trial of charges against the chief before the common council on Aug. 27.

The action of the mayor is the outcome of the arrest of Sidney Levy of Avenel, aged seventeen, charged with bathing in the city limits while improperly clothed on Sunday, Aug. 11.

Chief Ramsey, passing in his automobile, stopped and made the arrest. In doing so, it is charged, he displayed cruelty by putting nippers on the boy's wrists and twisting the steel chain with such force that the marks were seen when Levy was arraigned next day. The boy was fined $2.

JAPAN TO INCREASE ARMY.

Two More Divisions, and Increased Cost Will Be $13,000,000.

Tokyo, Japan, Aug. 21.—The Japanese military authorities have decided to increase the strength of the army in Korea by two divisions.

The scheme will go into effect next year and is to be completed by 1918. The increased cost is estimated at 26,000,000 yen (approximately $13,000,000).

—I find no foeman in the road but fear;
To doubt is failure and to dare success. —Fred L. Knowles.

During July and August Closed Friday Ni ght and Saturday at 1 P. M.

HAHNE & CO.

•IMPORTERS• NEWARK'S STORE BEAUTIFUL BROAD, NEW AND HALSEY STREETS •RETAILERS•

WE GIVE AND REDEEM SURETY STAMPS

CLEARANCE SALE OF

ART GLASS AND ELECTRIC DOMES

MANY CUT TO ONE-HALF REGULAR PRICES

About 200 pieces, in all the newest designs and colors, will be offered for selection in this sale. New goods are coming in and we must make room for them. If you contemplate the purchase of a dome later on, get it now, and reap the benefit.

Chandeliers, complete with Glassware, regularly $2.08 to $9.00.

Gas Domes complete; regularly $2.49 to $35.

Electric Domes complete; regularly $10 to $60.

Electric Showers; regular $11.90 to $46.

All priced **one-third** to **one-half** less than regular for 3 days—Thursday, Friday and until closing time Saturday.

Girls' Wash Frocks

Washable Dresses for Girls of Percale, Linene and Gingham, in checks, stripes, plaids and solid colors; some with sailor collars; smartly trimmed; may be had in light blue, pink, white and other shades; 6 to 14 year sizes;

Value $1.98, special at 98c.
Value $2.50, special at $1.49.

Fine White Lawn Dresses, embroidery and lace insert trimmed; full plaited skirts with deep hem; 6 to 14 year sizes; value $3.98, at **$2.98**

Misses' and Juniors' Fine White Dresses of Lingerie, Allover Embroidery or Voile; fully trimmed with lace and embroidery inserts, velvet or hand embroidery; some with peplum; values $5.98 to $9.98; going at ..... **$1.98 to $7.98**

Washable Dresses for Misses and Juniors, of Percale, Gingham, Lawn and Lingerie; round or square neck styles; some with sailor collars; lace, button, combination or piping trimmed; may be had in solid colors, stripes or figured effects—

Values to $2.49, special at 89c.
Values to $3.50, special at $1.39.

HERE'S A BIG SALE OF

EMBROIDERED FLANNELS 49c

AT THE PRICE OF PLAIN FLANNEL

Suppose you were a flannel embroiderer! Suppose some big buyer came along during your dullest season and gave you an order big enough to employ your hands thru this dull season. Wouldn't you be inclined to give him the best price it was possible to give? Wouldn't you be willing to sacrifice all your profits to keep your hands employed and your factory running? Of course you would.

And so in the case of the embroiderer who sold us all his **18-yard lengths of Plain White Flannels** and worked them into beautiful petticoat patterns in effective silk needlework scallops—in dainty leaf, in pretty flower, and in the always lovable French knot designs; also in hemstitched effects.

And the price made us by this manufacturer, who perferred to keep his machinery in motion to laying off hands, brings to you a bargain that will prove a delight to you, for **this tasteful needlework flannel is to be sold at the price of the ordinary; plain flannel** **49c**

Come tomorrow and get your share of those cunning little designs that mothers always pick for infants' petticoats, and for those more elaborate designs that are so useful for other purposes, all priced the same—49c.

Bargain Table next to Booth No. 16.

Waists Must Go

CLEARANCE PRICES IN ALL

White Lingerie Waists in high or low neck styles; trimmed with Valenciennes, Cluny and other lace inserts or sheer embroideries.

Value $2.50, special at $1.49.
Value $2.98, special at $1.98.

Waists of White Lingerie, embroidered or daintily trimmed with Baby Irish, Shadow, Valenciennes and other laces or Swiss embroidery; high or low neck styles; values from $5 to $7; special at **$3.95**

House Waists of Percale, Figured Madras and Chambray, in high or low neck styles; special at **59c**

Cut prices prevail throughout this big furniture store during this month. This is the opportune time for the economical to secure the many pieces of furniture they require. This great reduction includes everything in the line of furniture and bedding and specially the odd pieces and drop patterns. Come in and see the goods for yourself—you will then better appreciate the values.

ALL SUMMER FURNISHINGS AT MOST ATTRACTIVE PRICES.

SHIRLEY & JOHNSTON

BABCOCK BUILDING PLAINFIELD, N. J.

TRY A PRESS WANT AD

PROTECTION AGAINST FIRE.

The vaults of this company are of fire and burglarproof construction and, located as they are in a fireproof building devoted exclusively to the needs of thes business, they afford a protection that is unsurpassed.

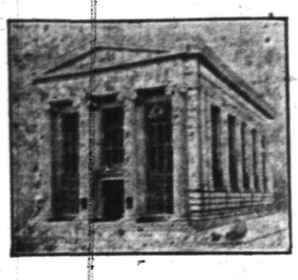

Fires and robberies are occurring every day and the man who keeps valuable papers about the house or office is taking chances.

A safe deposit box may be rented for $5.00 a year and upwards and trunks stored for 50c a month and upwards.

THE PLAINFIELD TRUST COMPANY

PERSONAL.

E. P. Goodwin, of the borough, is stopping at Buckwood Inn, Shawnee, Pa.

Mrs. John Titsworth, of Madison avenue, is visiting friends in New Rochelle.

Mr. and Mrs. Robert Gow, of West Fifth street, are sojourning at Asbury Park.

Frank Webster, of Duer street, is registered at the "Bellecourt," Asbury Park.

Assessor and Mrs. H. C. Runyon, of Madison avenue, are sojourning at Asbury Park.

Roland Williams, of West Fourth street, is spending his vacation at Riverside, Conn.

The Misses Kipp, of Central avenue, are spending their vacation in New York State.

Mr. and Mrs. Arthur H. Osmun, of Sandford avenue, are sojourning in Maine for a week.

Mrs. A. L. Cavins, formerly of this city, has been visiting relatives here for the past week.

Mr. and Mrs. Fred Dayton, of Mariners place, are spending their vacation at Asbury Park.

Mr. and Mrs. Francis J. Blatz, of West Front street, are spending two weks at Atlantic City.

Craig Blair, of Park avenue, has returned from Belmar, where he spent a week's vacation.

Mr. and Mrs. Asa F. Randolph will soon remove from East Seventh street to Central avenue.

Miss Katherine Guin, of West Fifth street, has left fo ra two weeks' stay at Asbury Park.

Mrs. A. F. Van Horn and daughter Alice, of Central avenue, are spending their vacation at Atlantic City.

William Meyer, of West Fifth street, has returned to business, after enjoying a two weeks' vacation.

Mr. and Mrs. Charles Merklin, formerly of this city, but now of Brooklyn, have been visiting relatives here.

William Wootan, formerly of Putnam avenue, but who is now living in Baltimore, is visiting friends in this city.

Earl Moran, of West Fifth street, has returned after a two weeks' sojourn at the "Bellecourt," Asbury Park.

Mrs. Walter Hetfield, Sr., and children, of East Second street, are registered at the "Parkview," Ocean Grove.

Russell VanCleef, of Newark, is visiting his uncle and aunt, Mr. and Mrs. Arthur VanCleef, of Grant avenue.

B. B. Pettigrew, of the New York Telephone Company, has returned from his vacation spent in Portland, Maine.

Miss Marie P. Dacey, of 420 Spooner avenue, has returned home after spending two weeks in Morristown and Ogdenburg.

Mrs. Henry Johnson, of the Park Club, who has been visiting her native home in Sweden, is expected home early in September.

Mrs. Nora Carter, of Asbury Park, has returned after spending a few days with her sister, Mrs. Henry Alexander, of 209 Liberty street.

Miss Helen Ragan and her niece, Miss Annie Ragan, of St. Louis, Mo., are visiting their aunt, Miss Margaret Kenny, of South Second street.

Walter Knowlton, of West Fifth street, has been laid up with a relapse of an old injury which he sustained in a motorcycle accident about a year ago.

Mr. and Mrs. F. H. Williams, of West Fourth street, leave Friday for Rome, N. Y., where they will spend several weeks. They will also visit relatives at Hornell, N. Y.

James and Ogden Lindzey, of Park avenue, have returned from Asbury Park, where they have been employed during the summer months. The former will take entrance examinations for admittance into Penn State College during the next two weeks.

Sidney and Weeder Carr, formerly of Putnam avenue, but recently of Pittsburg, Pa., have been visiting in this city. Sidney will return to his studies in Penn State College next week and Weeder will enter the Carnegie Preparatory School in Pittsburg.

Mrs. A. C. Manning and daughter, Emaline, of Madison avenue; Miss Harriet Manning and Mrs. Sarah Blazier and granddaughter left yesterday for Asbury Park, where they are registered at the Carlisle. Jeremiah Manning will join them on Saturday.

BACK FROM ABROAD.

Miss Janet Murray, who left Plainfield two months ago to revisit Scotland, also a part of England, has just returned after a most enjoyable time. The weather was exceptionally cool. She spent the big part of her time in Sutherlandshire, Scotland, her birthplace, then left for the south visiting Inverness, Aberdeen, Edinburgh, Abbotsford and Melrose, the home of Sir Walter Scott; spent one week there on the banks of the Tweed, then proceeded to England where she visited Hexham, Birmingham, Sheffield and London, sailing from Liverpool with sweet memories of a delightful trip ever to be remembered. She will leave tomorrow for two weeks at Delaware Water Gap, acompanied by Mrs. Robert Murray, of Plainfield, and Mrs. Jessie Duncan, of Wilmington, Del.

No Astor Will Contest.

New York, Aug. 21.—A statement issued by Judge Henry A. Gildersleeve, counsel for Mrs. Madeline Force Astor, entirely set at rest the rumors that there would be a contest over the will of Colonel John Jacob Astor.

General Markets.

BUTTER—Steady; receipts, 10,232 packages; creamery, extras, lb., 26a26½c.; firsts, 25a25½c.; seconds, 23½a24½c.; thirds, 22a23c.; state dairy, tubs, finest, 25c.; good to prime, 23a24c., common to fair, 21a22½c.; process, extras, 24a24½c.; firsts, 23a23½c.; seconds, 21a22c.; imitation creamery, firsts, 23c.; factory, June make, firsts, 22½c.; current make, firsts, 21½a22c.; seconds, 20½a21c.; thirds, 19a20c.; packing stock, current make, No. 2, 20c.; No. 3, 18a19c.

CHEESE—Firm; receipts, 6,589 boxes; state, whole milk, new, specials, white, lb., 15¾a16c.; colored, 16a16¼c.; average fancy, white, 15½c.; colored, 15¾c.; undergrades, 14a15½c.; daisies, 15½a16¼c.; state skims, new, specials, white, 12½a13c.; colored, 12½a13c.; fair to choice, 9¼a11¾c.; undergrades, 4a9c.

EGGS—Steady; receipts, 21,778 cases; fresh gathered, extras, doz., 24a26c.; extra firsts, 22½a23½c., firsts, 21a22c.; seconds, 20a20½c., dirties, 14a19c.; checks, 13a17c.; refrigerator firsts, storage paid for season, 22½a23c., seconds, 20a21c.; thirds, 18a19c.; state, Pennsylvania and nearby, hennery whites, fancy, large, 31a32c.; fair to good, 25a30c.; hennery browns, 26a27c.; gathered brown and mixed colors, 22a26c.

DRESSED POULTRY—Fresh killed, steady, chickens, dry picked, Philadelphia broilers, 24a35c.; Pennsylvania, 21a22c.; western, 17a24c.; owls, dry picked, western, 14a17c.; bbls., iced, 14a16c.; old roosters, 12c.; spring ducks, nearby, 18a18½c.; squabs, white, doz., $2; dark, $1.25; frozen turkeys, No. 1, 21a23c.; No. 2, 14a16c.; chickens, roasters, milk fed, 20a24c.; corn fed, 18½a20c.; fowls, 4 to 5 lbs. each, 12a17c.

POTATOES—Steady; No. 1, bbl., $1.2.a2.25; sweets, Jersey, yellow, basket, $1.25a1.75; southern, yellow, bbl., $1.50a2.50; red, $1.25a1.75; yams, $1.25a.

Live Stock Markets.

Pittsburgh, Aug. 21.

CATTLE—Supply light, market slow; choice, $9.25a9.50; good, $7.25a8.25; fair, $6.50a6.50; veal calves, $9.50a10.

SHEEP AND LAMBS—Supply light, market slow; prime wethers, $4.35a4.50; good mixed, $4a4.25; fair mixed, $3.25a3.75; spring lambs, $4a6.50.

HOGS—Receipts light, market higher; prime heavy, $8.60a8.65; medium, $8.90a8.95; heavy Yorkers, $8.85a9; light Yorkers, $8.75a8.85; pigs, $8a8.50; roughs, $7a7.50; stags, $6a6.50.

Desirable Investments

SERVICE

This Company is prepared to suggest desirable investments from time to time to persons who may have surplus funds.

Bonds and Mortgages on Plainfield property on a 50% basis, and netting from 5% to 6% interest, are always kept on hand and will be sold to those desiring this form of investment.

THE STATE TRUST COMPANY
CAPITAL $100,000.00

There Is Satisfaction and Profit

in having an account with the Plainfield Savings Bank. Satisfaction—because you know your funds are Secure. Profit—because we allow Liberal Interest on Deposits. Start an account with us now.

4% Interest Paid.

PLAINFIELD SAVINGS BANK

Plainfield, N. J.
Only Savings Bank in Plainfield

AMUSEMENTS.

PROCTOR'S
THE THEATRE POPULAR.
BEST REFINED VAUDEVILLE AND MOVING PICTURES.
Changed Monday and Thursday.
Matinee—2 p. m., 10c; Eve., 10c 15c and 25c.
TODAY'S PROGRAM
Comedy sketch, "Via the Gas Route," with Hayward & Gibbs; singers and dancers, the Reed twins; comedy sketch, "The Great Prophetville Robbery," with Jos. Conyers & Co.; xylophone expert, Lew Fitzgibbons; the great athletes, Bartollo & Co.

CARL SILBERT'S
JEWELRY STORE
is now located at
255 W. Front St.
Opposite Babcock Building.

VAIL
JEWELER and OPTICIAN . . .
236 Park Avenue
OPPOSITE NORTH AVENUE.

Saturday, August 3d
SALE ARROW SHIRTS
1.50 Shirts---Sale Price 1.25
Made with soft French and stiff cuffs—all nice neat patterns
BLAIR'S SHOP t-w 119 PARK AVE.

Aviation Meet
PLAINFIELD DRIVING PARK
Friday and Saturday
August 23-24
Curtiss Flyers
Lincoln Beachey and Beckwith Havens
WORLD'S FAMOUS AVIATORS
PROGRAMME: The Spiral, The Dip, The Turkey Trot, Altitude Duration, Speed, Bomb Throwing, Carrying U. S. Mail.
BRANCH POSTOFFICE
Will Be Opened On the Grounds For Posting Letters and Cards Stamped "Aerial Mail."
GATES OPEN 1 P. M.
FLIGHTS 3:30 P. M.
ADMISSION 50 cents
RAIN OR SHINE

Scheuer's Bargains
FOR THURSDAY, FRIDAY and SATURDAY
Scheuer's Best XXXX Minnesota Patent Flour, 24½ lb Bag 85c; per Barrel - - $6.50

Evaporated Milk, Gold Cross Brand, 3 tall cans 25c	Baker's Premium Chocolate, ½-lb cake 16c	Lowney's Breakfast Cocoa, 22c kind, a box 18c	Sterro Boullion Cubes, 30c size, a box 25c	Bromangalon, assorted flavors, 10c size 8c	Curtice Bros.' Boned Chicken, ½-lb can, 60c kind 53c
Kirkman's Borax Soap, 10 cakes for 45c	Kirkman's Borax Soap Powder, 4-lb package 16c	Enoch Morgan's Sapolio, 10c kind, a cake 7c	Old Dutch Cleanser, chases dirt, 10c size, 3 cans 25c	Imported Sardines, packed in oil, 20c kind, can 16c	Alto Brand Asparagus, 25c kind 19c
Swift's Pride Soap, 10 cakes .....34c box 100 cakes 3.25	Beechnut Brand Peanut Butter, 25c size, a jar 21c	Fancy California Apricots, 2 lbs. 25c	Wesson's Snowdrift Salad Oil, 1 quart tin 25c	Blue Tip Matches, 10 5c boxes for 37c	Maxwell's Potato Chips, 10c size 8c
Havemeyer & Elders' 5-lb box Crystal Domino Sugar, 42c	Ballantine's Malt Extract, 10c bottle, 3 for 25c; dozen 95c	Imported Peas, packed in Italy, new goods, 2 cans 25c	Country Made Pure Jersey Catsup worth 20c, bottle 15c	Onion Salad, the new relish, a bottle 9c	Eddy's Old English Sauce, fine on meats or fish, per bottle 9c
National Biscuit Co. Uneeda Biscuits per package 4c	Fat Norway Mackerel, each 5c	Borden's Malted Milk 45c kind, a bottle 37c	Snider's Tomato Soup, 10c kind, 3 for 25c	Richardson & Robbins' Chicken Broth, with rice, pint can 10c	Premier Clam Juice, 10c can, 3 cans 25c
Fresh Wheat Farina, 6c lb, 4 lbs for 22c	Rolled Oats, fresh and sweet, 6 lbs for 25c	Fresh Corn Meal, white or yellow, 3 pounds 10c	Leggett's Premier Graham Flour, large package 15c	Ralston's Whole Wheat Flour, 6-lb bag, 28c kind, bag 23c	Nabob Pancake Flour, 10c size, per package 8c

Shredded Wheat Biscuits, package	12c	Cream of Wheat, per package	14c
Quaker Puffed Rice, per package	14c	Ralston's Breakfast Food, per package	10c
Quaker Puffed Wheat, per package	10c	H. O. Oatmeal, per package	14c
Force, per package	12c	Quaker Oatmeal, per package	9c
Grape Nuts, 2 packages	25c	Mother's Oats, per package	9c

10 S. & H. STAMPS WITH		EXTRA STAMPS WITH THESE		IMPORTED AND DOMESTIC CHEESE	
Royal Dental Cream	10c	100 Stamps with 1-lb Tea	60c	Full Cream Cheese, lb	20c
1 Box Ball Blue	10c	100 Stamps with 1-lb Scheuer's Baking Powder	45c	Best Imported Swiss Cheese, a lb	38c
1 Box Royal Talcum Powder	10c	70 Stamps with 1-lb Tea	50c	Roquefort Cheese, lb	50c
1 Box Royal Tooth Powder	10c	30 Stamps with 1-lb Tea	35c	Camembert Cheese, box	35c and 45c
1 Package Macaroni	10c	20 Stamps with 1-lb Java and Mocha	35c	Best Limburger Cheese, lb	20c
1 Bottle Lemon or Vanilla	15c	20 Stamps with 3-lb box Starch	20c	Philadelphia Cream Cheese, each	10c
1 Can Black Jack Stove Polish	10c	20 Stamps with 3 large pkgs Toilet Paper	25c	Neufchatel Cream Cheese, each	5c
1 Can Liquid Enameline	10c			Pimento Cream Cheese, jar	15c
1 Package Parlor Matches	12c			Pim-Oliv Cream Cheese, jar	15c
Large Bottle Ammonia	10c			Welsh Rabbit Cheese	10c
7-lb Bag Salt	10c				
1 Bottle Shoe Polish	10c				

DRIED FRUITS		SEASONABLE GOODS, BOTTLED		CRACKERS AND BISCUITS	
New California Prunes, 2 lbs	25c	Golden Gate Fruit Co. Orangeade	25c	Ivin's Spiced Wafers, lb	12c
New California Apricots, lb	22c	Doe's Pure Pineapple Juice	25c	Fig Bars, a lb	10c
Seeded Raisins, 1-lb package	10c	Welch's Grape Juice, pints	23c	Svea Wafers, a box	20c
Cleaned Currants, 1-lb package	11c	Welch's Grape Juice, quarts	43c	Egg Cracknells, lb	18c
Sultana Raisins, 1-lb package	16c	Ballentine's Malt Extract, 10c bottle, 3 for 25c; per dozen	95c	Ginger Snaps, lb, 7c; 4 lbs	25c
Lemon or Orange Peel, lb	15c	Rose's Lime Juice, large bottle	35c	Nic-Nacs, lb, 7c; 4 lbs	25c
Best Glace Citron, lb	18c			Lemon Cookies, lb, 7c; 4 lbs	25c

AMUSEMENTS. AMUSEMENTS.

Plainfield Theatre
TUESDAY, AUGUST 27
Return Engagement of the Bijou Theatre Success,
"The Confession"
By James Halleck Reid. A Modern Up-to Date Play.
PRICES 25c, 50c, 75c, $1.00
SEATS NOW ON SALE AT BOX OFFICE.

Grand Concert
Hotel Waldorf Annex and Palm Garden
FULL STRING ORCHESTRA
AUGUST 21
EVERYBODY WELCOME
If Stormy Postposed Until Tomorrow Night

Try Press Want Ads.

HOW IS THE SERVICE?

Do you get your Daily Press regularly every night? If not, a report of the fact to this office will be appreciated.

PLAINFIELD DAILY PRESS

THE WEATHER.

Probably fair tonight and Friday. Maximum, 82; minimum, 64.

Established May 10, 1887. TEN PAGES. PLAINFIELD, NEW JERSEY, THURSDAY, AUGUST 22, 1912. TEN PAGES. Two Cents a Copy—$5 a Year.

RELIEF IS FOUND FROM HIGH COST

Abundance of Fruits and Vegetables Lifts Some of Householder's Burden.

PRICES REASONABLE

Dealer Declares Present Prices In Local Produce Market Vary Little From Those of 15 Years Ago—Limas One Disappointment.

There has much said of late regarding the high cost of living, especially as to the price of meats, but an investigation shows that just now hundreds of families have found welcome relief through an abundance of fruits and vegetables that are to be found in the market. Inquiry among the local dealers show that fruits and vegetables of the best quality are coming into the market every day in large quantities, which has a tendency to keep the prices within the reach of the average householder.

The only vegetable at present that is not really cheap is the lima bean. They are not so plentiful and dealers are asking 30 cents a quart. This is due chiefly to the fact that the beans got a late start and until just now weather conditions have not been the best for their growth and development. The pods have been slow in filling out.

Sweet corn of an excellent quality is to be had at from 20 to 25 cents a dozen, which averages about two cents an ear, and it is predicted that by next week the prevailing price will be 20 cents. Egg plants which are just coming in are sold at from 10 to 12 cents each and they are of good size and quality. In a few days they will be cheaper.

One of the cheapest vegetables in the market is the tomato. They are being sold at 30 cents a basket. They are large size and excellent in flavor. Green and wax beans are bringing 8 cents a quart and they make one of the best vegetables these warm days. Beets are bringing from 4 to 5 cents a bunch, large size, and carrots are very cheap at 5 cents a quart, while summer squash can be bought for from 5 to 8 cents, which is very reasonable and they make a fine dish.

Sweet potatoes are now about as cheap as white potatoes, bringing 8 cents a quart, and the dealers say that they are about the best seen in the local market. Apples thus far have been a little scarce, but excellent varieties can be had at 50 cents a basket, while the top grade bring 70 cents.

One of the leading dealers in discussing the condition of the market said that recently he was comparing the local prices with those of fifteen years ago, and he noticed that there was very little difference. He declared that because of the fact that so many people have stopped buying meat there is now an unusual demand for fruits and vegetables, and in consequence trade in that line is brisk, especially at this time of the year. Several instances were cited where families buy meat for their Sunday dinner and depend on fruits and vegetables during the week. In this way the man of ordinary means does not find the cost of living so high.

IT WAS J. J. KENNEY.

It was John J. Kenney, of Sandford avenue, who attended the Union County Democratic Committee meeting at Elizabeth, Tuesday night, and not his brother, Andrew E. Kenney, of the borough, as stated. The latter has been made a borough representative of the Wilson and Marshall Club, which was recently organized in this city.

FRANK CONDE BURIED.

The funeral service of Frank Conde, Sr., who died at High Bridge last Monday, was held at the undertaking rooms at 200 West Second street at 11 o'clock this morning. Rev. George Hauser, pastor of the German Reformed church, officiated. Interment was made at Hillside cemetery. Mr. Conde was formerly a resident of this city.

PETITIONS FILED.

The petition of Assemblyman George L. Babcock for a renomination, and that of Freeholder S. P. T. Wilbur for a renomination, on the Republican ticket, were filed in the office of the county clerk at Elizabeth, today.

PAST CHIEFS, K. G. E.

The Past Chiefs Association of the K. G. E. will hold a meeting at New Brunswick next Monday night. They will be the guests of Lodge New Brunswick, No. 71, K. G. E.

—Business Training Institute page 5. 7 20 3 mos eod ***

—Neuman Bros. will receive tomorrow morning 175 baskets of fancy white and yellow Jersey peaches for canning. The housewife requested to examine those priced at $1, $1.10 and $1.25.

CODDING STILL COY AS TO HIS CANDIDACY

Agrees With Judge Runyon As to Qualifications For Congressional Nomination.

Charles N. Codding, of Westfield, who is being actively boomed by his friends as a candidate for the Assembly, has not yet made any formal announcement as to his position. The boom started on the Isabel while the Union County Republican Committee was holding its annual outing, and at that time it was understood that Mr. Codding had consented to run. At least he raised no dissenting voice when his candidacy was under discussion, but several days later, while in Trenton, he gave out an interview stating that the canvas in his behalf was being made without his consent.

When seen yesterday by a reporter, Mr. Codding said that in a few days he would be in a position to announce positively his acceptance or withdrawal. Until that time he did not care to make any statement. Asked regarding the reason for his continued silence, Mr. Codding said that it was of such a nature that he could not for several reasons at this time make it public, but would be able to do so in a few days.

Turning from the Assembly situation, Mr. Codding talked regarding the Congressional candidates. He has been away for some time and out of touch with politics in Union county. When told that Judge William N. Runyon's petition was being circulated, but with considerable doubt existing as to whether or not it would be filed, just as there was doubt regarding Mr. Codding's petition, he said that he was heartily in accord with Judge Runyon in the belief that a Republican of undoubted and unquestioned loyalty to President Taft should be on the ticket for Congress with him.

CASH STOLEN FROM TILL OF FRONT STREET STORE

Sometime during the early morning hours the sum of $6 was taken out of the cash drawer at Paul Collier's art and sporting goods store on East Front street. He reported the matter to the police and an investigation is being made. Mr. Collier says that when he left the store he locked the front door, but later it was found unlocked. This morning when he arrived at the store upon going to the cash drawer discovered that the money was gone. Nothing else apparently had been disturbed and so far as known only the money was taken.

It is said that the policeman on that beat found the door locked when he tried it on his rounds.

FRIENDS WHO EXPECT TO ATTEND BIG CONFERENCE

Copies of the official program for the Friends' General Conference to be held at Chatauqua, N. Y., August 27 to September 3, have been received by members of the society here. The members of the local meeting who expect to be in attendance are Mr. and Mrs. Richard D. Williams, of Darrow avenue, who will make the trip to Chatauqua in their automobile; Mrs. Keturah S. Palmer, of East Second street; Mrs. Amy E. Lorton, of East Third street, and Miss Margaret F. Vail, of Church street, who will join the New York Friends and go by special train on the Erie road, leaving Jersey City on the morning of August 27. The trip home will include a visit to Niagara Falls.

CODDINGTON WON'T RUN.

Former City Judge William A. Coddington announced today, that although he had been urged to do so he would not enter the race for the Democratic nomination for surrogate. He said that the four men who had announced their candidacies are all personal friends of his and that under no circumstances would he enter a primary contest against them. The candidates are Assistant City Attorney Joseph T. Hague and Justice of the Peace James Kelly, of Elizabeth; Leroy Gibbey, of Summit, and Judge Walter L. Hetfield, of this city.

CLAN MEETING.

All members of Clan Mackenzie who were given tickets to dispose of for the games held on Parker Field last Saturday are requested to meet at Robert Murray's store on West Front street tomorrow night. A special session of the executive committee will be called at 7:30.

THE TEMPERATURE.

The temperature report from the State Trust Company, today, is as follows: 9 a. m., 76 degrees; 11 a. m., 87 degrees; 1 p. m., 88 degrees.

FILLS VACANCIES ON THE ELECTION BOARDS

Judge Atwater Certifies the List Presented by County Board Today.

Elizabeth, Aug. 22.—Judge Edward S. Atwater, of the Court of Common Pleas and the Union County Board of Elections, will certify today the men appointed to fill vacancies on district election boards throughout the county. Names to fill vacancies were drawn by members of the board from a box. The men named to fill the vacancies are as follows:

Democrats — Elizabeth, Third Ward, Third District, Matthew McGurn; Third Ward, Fourth District, Daniel Conroy; Sixth Ward, Second District, John Nagle; Sixth Ward, Third District, George Waters; Eighth Ward, Fifth District, Stephen Mooney; Ninth Ward, Third District, Walter F. Leethe; Tenth Ward, Third District, John Daly; Tenth Ward, Fourth District, Frank J. Pfaff; Eleventh Ward, First District, John J. Walsh; Eleventh Ward, Third District, Jacob W. Shepherd; Twelfth Ward, Second District, M. J. Haggerty; Twelfth Ward, Third District, Bernard J. Heiney; Twelfth Ward, Fourth District, Edward M. Scanlon. Plainfield, First Ward, First District, Frank P. Sheppard; First Ward, Second District, Frank J. McCabe; First Ward, Fourth District, George York; Second Ward, Second District, R. C. Blancke; Second Ward, Second District, E. H. Bogordas; Second Ward, Third District, David B. Doyle; Third Ward, Fourth District, Bartow Davis; Fourth Ward, Second District, Robert Skinner; Fourth Ward, Third District, Clarence Waldren; Fourth Ward, Fourth District, John J. McCarthy; Fourth Ward, Fifth District, Richard Scott; Fourth Ward, Sixth District, Peter McCluskey, John J. Reynolds; Third Ward, First District, Thomas W. Hefferin. Rahway, First Ward, Second District, Patrick J. Stinemeyer; Second Ward, First District, Frank C. Ryno; Fourth Ward, First District, J. L. Crowell; Linden borough, M. C. Lowden and Alexander R. Corbet; Kenilworth, Frank J. Kippling; Roselle, First District, Daniel F. Callahan; Roselle Park, Second District, Alexander Cummings; Summit, First Ward, Second District, David A. Butler; Westfield, First Ward, First District, Warren V. Woodruff; First Ward, Second District, Albert Traynor and William H. Stitt.

Republicans—Elizabeth, Seventh Ward, Third District, Charles Fischer; Ninth Ward, Third District, Arthur Miller; Eleventh Ward, First and Third Districts, not filled. Fanwood, First District, not filled. Plainfield, First Ward, First District, Eugene V. Lorton; First Ward, Third District, Harry Hicks; First Ward, Fourth District, Thomas A. Keenan; Second Ward, Second District, not filled; Third Ward, Fourth District, John King; Third Ward, First District, Irving Davis; Fourth Ward, Fifth District, John C. Traynor. Rahway, Second Ward, First District, not filled; Third Ward, First District, A. De Witt Saunders. Roselle borough, Second District, John Christ. Summit, Second Ward, First District, Benjamin Holmes. Union township, First District, H. C. Chandler; Second District, John Leyser. Clark township, George Leoser, Jr. Westfield, First Ward, Second District; Second Ward, First District; Kenilworth and Linden townships and borough, not filled.

DOG OWNER SUMMONED.

William Lindsey, of the Netherwood Farm, on Mountain avenue, has been summoned to appear before Recorder Gano in the North Plainfield police court tonight when he will be arraigned for alleged violation of the game laws. The borough police say they have repeatedly found his dog running rabbits.

LOSES LOAD OF TOMATOES.

Elizabeth, Aug. 22.—Louis Dilipo, a trucker living near South Plainfield, while driving along Newark road this morning with a load of tomatoes for the Newark market, went into a ditch with his wagon. The tomatoes were dumped into the road, resulting in practically a complete loss to Dilipo.

JUDGMENT GIVEN ON NOTE.

Swackhamer & Bird, representing A. H. Reynolds, obtained a judgment for $70 on a note in the District Court, Somerville, before Judge Isaac P. Runyon, yesterday. The action was against Gerald H. Underhill and his mother, Mrs. Anna Underhill, of Watchung.

JUDGMENT FOR $70.

Only one judgment was given at the weekly session of the District Court, today. That was in the case of Thomas Stonewall Jackson against Oscar Moore, who was suing on a note. The judgment was for $70. Swackhamer & Bird represented Mr. Jackson.

—Try a Press want ad.

GEORGE BUSS IS SENT TO THE REFORMATORY

All But 68 Cents of the $179 He Stole Has Been Recovered.

Elizabeth, Aug. 22 (Special)—George Buss, a Plainfield youth who robbed William W. Wilson's store in Plainfield of $179, was sentenced in the Court of Quarter Sessions by Judge Atwater yesterday afternoon, to the Rahway Reformatory. All but sixty-eight cents of the stolen money was recovered at the time of Buss' arrest.

Andrus Posz, of this city, charged with a serious offense by a fourteen-year-old girl, was sentenced to State Prison for a term of not more than fifteen years or less than three, at hard labor.

GENIAL SAM CUNNINGHAM ONCE AGAIN IN OUR MIDST

Samuel Cunningham, the genial theatrical man, who was formerly associated with William J. Counihan in the management of the Plainfield theatre, dropped into town today to renew acquaintances and incidentally tell his friends that on Wednesday, September 11, the Aborn Opera Company will present "The Bohemian Girl," at the Plainfield theatre.

Sam, who is the "advance man" of the show, says that the company numbers eighty people and carries two carloads of special scenery, and that the performance will be one of of the best seen in Plainfield this season. The Aborn Opera Company will take a trip through to the coast, playing all the large cities.

J. EMMONS HENRY IS STRICKEN WITH BLINDNESS

J. Emmons Henry, of 22 Somerset place, widely known throughout this section of the State as an insurance agent, is totally blind, the result of facial paralysis with which he was recently stricken. Specialists who have been called to examine Mr. Henry agree that there is practically no hope of his recovering his sight again. A trained nurse is in attendance all the time.

Mr. Henry has been detained at his home for nearly two years, being in a helpless condition most of that time following the breaking of his leg by a fall. The break was a bad one and the bones were slow in knitting. The double affliction has greatly affected Mr. Henry's physical and mental condition and while at times his mind is clear it apparently grows weaker. For many years Mr. Henry was the local representative for the Mutual Life Insurance Company, of New York.

HAUGHTY AUTOIST WANTED NO AID IN HIS DISTRESS

Several Plainfielders who were returning in automobiles from Somerville, yesterday afternoon, came upon a large touring car ditched in the road, between Bound Brook and Finderne. The auto party comprised a young man and six women. Assistance was offered the young man in getting his heavy car back on the road, but he spurned all offers, declaring that when he wanted help he would ask for it and he did not want any interference from any one.

The women stood by in silence while the young man did the talking and the expressions on their faces indicated that they had little sympathy for him and would only have been too glad to have received help from passersby. Those who had offered to assist the stalled autoists finally left them, presuming that eventually they could be able to continue their journey.

EPIDEMIC OF LOCKJAW AMONG HORSES FEARED

Elizabeth, Aug. 22.—Dr. F. A. Zucker, city veterinarian, reports that an epidemic of lockjaw is imminent among horses here. Dr. Zucker has treated many animals by injecting antitoxine and has been successful in most cases.

He urges owners to be careful in the treatment of cuts and other wounds suffered by their horses in order to prevent the spread of the disease.

PRESENT YOUR BILLS.

All bills against the city must be in the hand of City Clerk J. T. MacMurray by next Monday night to insure payment at the September meeting of the Common Council.

—Advertise in the Daily Press.

QUICK PROGRAM OF THRILLS BY FLIERS

No Tiresome Waits Between Daring Feats at the Aviation Meet.

There will be flying at the Plainfield Driving Park tomorrow and Saturday, regardless of the weather conditions. Aviators Lincoln Beachey and Beckwith Havens will carry out a definite program between 3:30 and 5 o'clock on both afternoons and there will be no long, tiresome waits. Following is the program of events:

3.30 p. m.—Exhibition flight by Beachey, who will show the trick flying for which he is famous. Beachey will use the machine which has been specially built for him to try for the world's altitude record of 14,501 feet, in New York next month.

3:40 p. m.—An exhibition flight by Beckwith Havens, using the machine with which he played an important part in the military manoeuvres in Connecticut last week.

3:45 p. m.—A five mile race between the two aeroplanes, crossing the line for the start at the same time.

4:10 p. m.—Bomb dropping at a target painted in the center of the field to represent a battleship. The aviators will use oranges for bombs.

4:25 p. m.—Carrying the U. S. mail by Beachey from the Driving Park to Plainfield by aeroplane. Letters and cards may be posted at the Driving Park and will be stamped with a special stamp. "By Aeroplane Mail Route."

4:35 p. m.—An altitude flight by both aviators. They will ascend to a height of 5,000 feet or more and shut off their motors and glide back to the field. Beachey will do his thrilling spiral and "Dip of Death," dropping at an angle of 70 degrees from a height of 5,000 feet or more, and landing on the spot he started from. In this drop, Beachey travels at more than two miles a minute.

4:50 p. m.—Finale. The two aviators will ascend and go through a series of startling evolutions together, Beachey diving beneath Havens and performing his original aeroplane version of the "Turkey Trot" and the "Texas Tommy" dances.

"I hope all Jersey turns out to see Beachey fly," said Beckwith Havens, in speaking of the coming meet. "He is certainly a marvel and will startle even those who have seen a lot of flying by other aviators. In fact, compared with his acrobatic stunts, New Jersey has never had any real flying. I can put my Curtiss machine through some pretty nifty stunts, but being reasonably conservative and having the average desire to live to see the aeroplane become an every day commercial utility, I have no intention of trying to imitate Beachey. No one is likely to dispute his well deserved title of 'The man who shakes dice with death daily.'"

Being modest, Havens does not tell of the chances he takes and of the aerial acrobatics he performs quite as easily as Beachey. Havens is enthusiastic about the use of the aeroplane in warfare. He is a member of the New York State Guard and used his Curtiss biplane in th recent manoeuvres in Connecticut with great success, being attached to Governor Dix's staff. He did scouting duty daily from the Blue Army's headquarters, along with the regular army aviators, Lieutenant Milling and Lieutenant Fulois, and has as he expresses it, "learned a lot about the use of the aeroplane in warfare in the future."

"Governor Dix watched the manoeuvres with the greatest interest," said Havens, "and particularly the work of the military aviators. New York has the distinction of being the first state to use the aeroplane in practical military work, and I believe that the State Guard will soon own one or more machines as a part of their equipment.

"We took a lot of chances in scouting for the enemy, flying over a country that was hilly and wooded and affording but few landing places. It was a case of putting your faith in your motor and going out regardless of the rough country. This is, of course, exactly what would happen in actual warfare. However, I think everyone will agree that the Connecticut manoeuvres proved the absolute necessity of adequate force of aviators and machines in the various State Guard organizations, as well as the regular army."

Havens, like a number of other guardsmen taking part in the manoeuvres, succumbed to the hardships of the campaign, coupled with the social functions incident to the Blue Army's stay at Stamford, Bridgeport and Stratford, and was brought to a New York hospital on the last day of the battle suffering from malaria. He has fully recovered, however, and will fly at the Driving Park tomorrow and Saturday.

—Advertise in the Daily Press.

BORO DEMOCRATS TO CAMPAIGN STRONGLY

Plants Afoot For Militant Organization In Wilson and Marshall's Interest.

A score or more of the North Plainfield Democrats met in Debele's Hall on Chatham street, last night, when plans were made for an organization meeting to be held next Monday night in the hall. It is expected that former Mayor William L. Saunders, of Rockview avenue, who is a member of the State finance committee of the Democratic party, will address the meeting.

David Bodine, who was secretary of last year's Wilson Club, has communicated with Mr. Saunders, who is in Maine, and has received assurance of his attendance. J. W. Conroy, president of last year's club, will be temporary chairman of the new club, which is to be organized under the name of "The North Plainfield Wilson and Marshall Club."

At the meeting Monday night the matter of obtaining suitable rooms for the club will be taken up. The Democrats at last night's gathering thought that a banner strung across Somerset street, near Front street, would be an excellent adjunct to the club activities. Postal cards and literature on the campaign are to be distributed and everything will be done to make the local campaign vigorous.

The matter of a councilmanic ticket will be considered and strong candidates will be groomed for a place in the borough government. The terms of Morris C. VanArsdale and William J. Buttfield expire this year.

ALLEGED PROPRIETOR OF DISORDERLY HOUSE HELD

Dominick Paretto, who has been wanted by the Plainfield police since last November as one of the alleged proprietors of a disorderly house on Cottage place, surrendered yesterday at Elizabeth, and was held by Judge Atwater in $1,000 bail for trial on October 7. Paretto was jointly indicted with Dominick Rocco and Ralph Matthews following the raid.

Rocco at the time was arrested and put under $1,000 bail, but forfeited the amount and has disappeared. Matthews is out on bail. Paretto's mother a short time ago consulted local counsel, and was advised to have her son give himself up.

Y. M. C. A. JUNIOR BOYS CAMP OUT FOR THE DAY

Fifteen members of the Y. M. C. A. junior department left the association building on a hike this morning in charge of Henry Welle and E. C. Ostlin. The boys hiked to a point in the mountains in the vicinity of the baby camp where a camp fire was built and an out-door lunch prepared. Lunch boxes, consisting of a plentiful supply of frankfurters and rolls were carried by each lad and the meat took the form of "hot dogs" after it was roasted over the camp fire. Each one of the picnicers took a hand in the story telling and popular songs were sung around the fire.

The return trip was made early in the afternoon in time for the regular afternoon's plunge in the tank at the Y. M. C. A. A number of these outings have been planned by the physical department of the Y. M. C. A. and the excursions will be conducted weekly.

FUNERAL OF T. C. ALDRICH.

The funeral services of Thomas C. Aldrich was held at 1:30 o'clock this afternoon at the late home on Grove street, the borough, where there was a large gathering of friends and neighbors. Rev. Frank Fletcher, of the borough, formerly pastor of the New Market Baptist church, officiated. The remains were sent this afternoon to Manchester, N. H., where the burial will take place tomorrow.

LAD BREAKS HIS ARM.

Frank Cousins, aged eight years, of the Netherwood Fresh Air Home, while playing about the grounds, this morning, fell and broke his arm. He was removed to Muhlenberg Hospital, where the bones were set. The lad is reported as doing well.

New Record.

Highest altitude reached in candy making. Ritz aviation chocolate mints, 10c a box. Special Friday and Saturday. 8 22 2***

—Ritz famous ice cream, 14 varieties. 8 22 2***

"Should old acquaintance be forgot?"
The impious thought control!
Let Geo. O. Stevens know you've not
Forgotten "Old King Cole." ***

SOMNAMBULIST BADLY INJURED

Mrs. Catherine Day Falls Downstairs While Walking In Her Sleep.

SHE IS 80 YEARS OLD

Her Great Age Makes Her Hurts and Shock of the Accident Serious—Both Wrists Broken and Body Much Contused.

Mrs. Catherine Day, aged nearly 80 years, of 230 Somerset street, is in a critical condition in Muhlenberg Hospital, suffering with contused wounds of the body, eyes and nose and with two broken wrists, the result of a fall at her home, early yesterday morning. Owing to her advanced age the physicians do not look for speedy recovery.

Mrs. Day was walking about her room, supposedly in her sleep, and going out into the hallway to the head of the stairs, lost her balance and fell the entire distance to the first floor.

Other members of the family were aroused and hastening to learn the cause of the noise, found the aged woman lying at the bottom of the stairs in an unconscious condition and helpless. A physician was summoned and she was removed to the hospital.

Mrs. Day's age makes her injuries exceedingly serious. She is suffering also from shock attendant on the accident.

WORK ON ROCK MEMORIAL IS STEADILY ADVANCING

Co. K, Second Infantry, N. G. N. J., of this city, and Camp No. 98, P. S. of A., of Dunellen, are included among the more recent contributors to the Washington Rock Memorial Fund, which was started by Continental Chapter, Daughters of the American Revolution. The total amount of the fund to date, exclusive of the original $500 in hand, is $2,079.49, and it is still gradually growing.

The work on the memorial is well advanced, having been started several weeks ago, and many Plainfielders have been sufficiently interested to walk to the Rock and watch the progress and take a look at the plans. The following have contributed to the fund recently:

Co. K, Second Infantry, N. G. N. J., Camp 98, P. S. of A., Dunellen; Mrs. Emily B. Corey, W. W. Howland, Mr. and Mrs. Frank S. Martin, Mr. and Mrs. Stuart H. Patterson, the Misses Patterson and William Thorn.

PLAINFIELD BABY IN ASBURY PARK PARADE

Among the 705 entries in the twenty-second annual children's carnival and baby parade held at Asbury Park yesterday afternoon was one from this city and three from Westfield. The Plainfield entry was Richard Leigh Melick, aged 7. The Westfield representatives were Lucy Amy Williams, aged 10; Charles Roga Williams, aged 6, and Billie B. Dixey, aged 5.

Although the contestants named were not awarded any of the special prizes they will each receive a Sterling silver loving cup presented to all participants in the pageant.

FREDERICK C. TORREY IS HEAD OF THE P. O. S. OF A.

Washington, N. J., Aug. 22.—Election of officers was the important event at yesterday's session here of the biennial State convention of the Patriotic Order Sons of America.

The elections follow: State president, Frederick C. Torrey, of Lakehurst; vice president, Warren M. Erwin, of Trenton; master of forms, Thomas J. Prickett, of Palmyra; State secretary, J. W. Thorn, of Trenton; State conductor, W. F. Steinhaeuser, of Asbury Park, and George Morris, of Washington; inspector, Clarence E. Norton, of Swedesboro; guard, F. H. Mahanny, of Stanhope; George T. Apgar, of Dunellen; Joseph E. Abbott, of Hammonton; J. Henry Hawk, of Glen Gardner; C. Campbell, of Passaic; H. Earl Kiger, of Elmer; H. H. Frech, of Somerville, and E. T. Horner, of Woodbury; State trustee, P. J. Moser, of Belvidere.

Among the visitors present at the State camp were National President Fred A. Pope, of Somerville; National Secretary Charles H. Stees, of Philadelphia, and National Secretary of the Patriotic Order of America George W. Smith, of Phillipsburg.

Our Housefurnishing Department

Is the most fully stocked and equipped in the city and we are in a position to help you select many useful household necessities.

JUST LOOK THIS PARTIAL LIST OVER AND SEE IF YOU DO NOT NEED SOMETHING

PRESERVING JARS
JAR RUBBERS (all kinds)
JELLY TUMBLERS
JELLY TUMBLER COVERS
PAROWAX
PRESERVING KETTLES
VEGETABLE SLICERS
COFFEE MILLS
STONE CROCKS
STEW PANS
BOILERS
TEA POTS

WOODEN MIXING SPOONS
WASH BOARDS
MOPS
FLAT IRONS
BREAD MIXERS
PIE PLATES
CAKE PANS
BREAD TOASTERS
CUSTARD CUPS
COLLANDERS
ICE CREAM FREEZERS
COFFEE POTS

EGG BEATERS
MEAT HAMMERS
WIRE WASH RAGS
GAS PLATES
WASH BOARDS
KITCHEN KNIVES
LAMP CHIMNEYS
BROOM HOLDERS
CARPET BEATERS
BROOMS
BROOM HOLDERS
TEA KETTLES

We will continue the HALF PRICE SALE ALL THIS WEEK

Wash Dresses we were selling at $3.98 you can buy this week for $1.98
Wash Dresses we were selling at $2.98 you can buy this week for $1.49
Wash Dresses we were selling at $1.49 you can buy this week for 98c
This is less than we paid for them but we must sell them out to make room for the other numbers.

HAMMOCKS

$2.98 value for $1.79
1.50 value for ..... 98c.
1.00 value for ..... 65c.

PARASOLS

75c. value for ..... 39c.
$1.00 value for ..... 50c.
1.15 value for ..... 57c.
2.00 value for $1.00
3.50 value for 1.75

SCREEN DOORS

Any size in both light and dark finish

$1.00

PLAINFIELD'S SHOPPING CENTRE

A. E. FORCE & COMPANY

"THE WHITE STORE"

MUSIC

When you go on your vacation take some of the latest hits along. It helps make a pleasant time.

10c

PLAINFIELD'S NEIGHBORS

New Providence.

Miss Ruth V. Howard, of South street, Murray Hill, left Tuesday for a week's stay at Ocean Grove and Asbury Park.

William A. Crane, William D. Clark, Luther V. Badgley and Jarvis J. Badgley returned Tuesday from a fishing trip to Green Pond. The combined catch numbered eighteen fine pickerel and perch.

Mrs. A. H. Ball and family, of Passaic street, left yesterday for a short stay at Lake Hopatcong.

The railroad officials have had the rail on the easterly side of their Murray Hill station removed and are now using the plot that was maintained as a lawn to the circle for an ingress and egress for express purposes. The fence shutting off all communication with the southerly side of the station, which was erected by order of George T. Bernard, is still there.

Miss May E. Kennedy, of Springfield avenue, left Wednesday for a two weeks' stay with her cousins, the Misses Eleanor and Edna Kennedy, of Borough Park, Brooklyn.

Mrs. Frank O'Rourke and family, of Berkshire, N. J., after spending the past week with her sister, Mrs. Edward Furnald, of Central avenue, returned home Wednesday, accompanied by Mrs. Furnald, who will make an extended stay with her.

Hunterdon County.

Mrs. Daisy Milne, of Glen Gardner, left yesterday for Ocean Grove, where she will spend some time before visiting relatives in Brooklyn, Orange and Plainfield.

Alvah Van Syckle, of Newark, is spending a vacation at the home of his parents, Mr. and Mrs. Andrew Van Syckle, at Spruce Run.

Miss Jeanette Siteliff, of Glen Gardner, has as her guest Miss Radcliff, of Pittsburgh.

Samuel Humphrey and son, of Philadelphia, were Sunday guests of Mr. Humphrey's brother, former County Collector Edward Humphrey, at Glen Gardner.

Jacob Welsh, of Hampton, will soon move his family to Michigan.

A game of baseball will be played in Glen Gardner Saturday afternoon between the home team and Colored Giants, of Washington. The proceeds will go for the benefit of the Fountain Grove cemetery.

After a week at the home of her daughter in Newark, Mrs. Sarah Runyon has returned to her home in Glen Gardner.

Carlton Bradbury and son, William, of Plainfield, were guests this week of Mr. and Mrs. Robert Miller, in Glen Gardner.

Miss Sadie Hartrum has returned to her home in Glen Gardner, after a visit to her sister in High Bridge.

Miss Daisy Plum, of Clinton, is spending a few days at the home of Mrs. Charles Castner, in Glen Gardner.

Frank L. Mattell, of Washington, D. C., is visiting his son-in-law and daughter, Mr. and Mrs. Samuel O. Rush, at Glen Gardner, where Mrs. Mattell and daughter are staying.

Miss Leah Ward, of Phillipsburg, is the guest of Miss Mabel Apgar at Hampton.

Mrs. William Wilson and son, of Raven Rock, are spending a few days in Hampton, at the home of her sister, Mrs. T. S. Bray.

Mr. and Mrs. Charles Lanning, of Westfield, are guests of Mr. and Mrs. Adam Swayze, in Hampton.

Mr. and Mrs. Henry Workheiser, of Hampton, are spending some time in Harrisburg.

Frank Staples, of Phillipsburg, is visiting his brothers in Hampton.

Dr. and Mrs. T. B. Fulper, of Hampton, have as their guests William Pittenger, of Princeton; Mrs. Harry Shepherd, Mrs. Bertlett, of Pennington; Mrs. Leber and granddaughter, of Springfield.

North Branch.

Mr. and Mrs. Peter Vroom are entertaining their daughter, Mrs. George Gesle and family, of Bernardsville, for a few days at their home at Pluckemin.

Miss Sampson, of Newark, is spending some time with her uncle and aunt, Mr. and Mrs. Theodore Harrison, at Pluckemin.

Mrs. Margaret Layton, of Pluckemin, will sell her household goods and go to Newark to make her home.

Mr. and Mrs. Henry Mingle and daughter are home from an outing at Asbury Park and Ocean Grove.

Miss Mary Pfaff returned to her home yesterday after a visit to relatives on Long Island.

Miss Bowlby, of Phillipsburg, is spending a week at Pluckemin with her sister, Mrs. Garret Smock.

The Misses Martha and Ruth Harrison have returned to Newark after a visit to Miss Catherine McMurtry, at Pluckemin.

Miss Sarah Labaw, of Neshanic, is visiting Mr. and Mrs. Leroy Labaw at their home at Frankfort.

Mr. and Mrs. John T. E. Van Derveer, of Westchester, N. Y., are spending a few days as the guests of Dr. and Mrs. James D. Van Derveer.

Mrs. M. V. Hartmann returned to her home at North Branch Depot yesterday after a visit to Belle Mead.

Mr. and Mrs. John Quick, of Princeton, are visiting Mr. Quick's brother, J. V. D. Quick.

The meeting of the home department of the Reformed Sunday-school, which was to have been held on Sunday afternoon at the home of Mr. and Mrs. David B. Dilts, at North Branch Depot, has been postponed until Sunday afternoon, September 29, at the same place.

Lewis Wyckoff, of Plainfield, is spending a portion of his vacation with Mrs. Mary E. Brokaw at her home on the Ridge, near this place.

Mr. and Mrs. Edward Mitchell, of Somerville, are visiting Mr. and Mrs. Charles E. Wood for a few days.

Mrs. L. MacMunn Holley, of Pluckemin, has gone to Brooklyn to spend a few days at her former home.

Whitehouse.

Miss Elsie A. Alpaugh, of New Germantown, left Tuesday for Lebanon, where she will spend several days with her uncle and aunt, Mr. and Mrs. Ira B. Yawger.

The Board of Education of Tewksbury Township has secured Professor Hinderknock, of Riegelsville, Pa., to become the principal of the public schools at New Germantown. He is said to have had considerable experience in teaching and will come well recommended. He will begin his duties on Tuesday, September 3, the opening of the fall term. He succeeds Professor Roderick B. Thaw, principal at New Germantown for twenty years.

Mrs. Emma Welsh and daughter, Miss Susan Welsh, are visiting Mr. and Mrs. James Ramsey at Bissell, for a few days.

Mrs. Grube and sons, Augustus and Albert, of Cranford, are guests of Mr. and Mrs. William H. Alpaugh, at New Germantown, for a few days.

Rev. H. E. Reed, pastor of the Methodist church at New Germantown, returned home Tuesday from Lake Hopatcong. Last Sunday he preached for Rev. Samuel McAdams there.

Mr. and Mrs. N. W. Savacool are entertaining at their home near Whitehouse Miss Emma Savacool, of New York city; Raymond Savacool, of Roselle Park, and Mr. and Mrs. Edgar H. Hagaman and daughter, Miss Alberta, of Newark.

Announcement was made yesterday of the wedding of Miss Katherine M. Herrmann, of Peapack, and Jacob Y. Amerman, of Bound Brook. The ceremony was performed last Wednesday at the parsonage of the Reformed church in Bound Brook by Rev. Harold E. Green, the pastor, in the presence of a few friends of the couple. The bride wore a handsome traveling gown. After a short honeymoon trip the couple will reside in this section.

William Cadmus returned to his home in Newark, Tuesday, after a visit to Mr. and Mrs. Samuel Daggett in East Whitehouse.

Mr. and Mrs. George Dufford, of Plainfield, are visiting Mrs. Dufford's mother, Mrs. Rulif S. Swackhamer, in East Whitehouse.

It is expected there will be a large gathering on the grounds of the Methodist church at Lebanon tonight at the harvest home under the auspices of the Ladies' Aid Society. Music will be furnished by the Lebanon Cornet Band and a good supper will be served by the women of the church. This is the first time this congregation has attempted to hold a harvest home.

Miss Grace Hildebrant, of Fairmount, is spending some time with Miss Edna C. Pickell at her home near New Germantown.

Professor and Mrs. Roderick B. Thaw and daughter, of New Germantown, reached home Tuesday from a visit in Plainfield. They expect to move there next month.

Richard F. Craig is improving his property near New Germantown by having a fence, twelve feet wide, erected around two sides of the house, and by laying several concrete walks.

Mr. and Mrs. Frank H. Welsh, of Potterstown, have been visiting Mr. and Mrs. Morris Welsh at New Germantown.

Miss A. M. Hoffman, of Roselle Park, is visiting Mr. and Mrs. N. W. Savacool at their residence near Whitehouse Station.

High Bridge-Califon.

A movement is on foot for building a macadam road from Changewater, by way of Anthony and Little Brook, through Lebanon Township to Califon. The preliminary survey was begun Wednesday. The road will connect with the proposed macadam road from High Bridge to the Morris county line at Crestmoor.

Owing to the absence of the pastor, Rev. Harry P. King, on his vacation, there will be no services at the Califon Methodist church the next two Sundays.

Alymer Neigh, of Califon, will leave next Monday on a trip to the Pacific Coast, where he will visit his son, Joseph Neigh.

Somerville.

Miss Belle Holcombe and Burros Van Fleet spent the week-end with Mrs. P. J. Haberle at Lake Hopatcong.

Miss Helen Brunt, of Bridge street, is spending a short time with Mr. and Mrs. C. Fisher, of Orange.

George Wilcox, J. Wilbur Garretson, G. V. Quick and James A. Vanderveer, of this place, have returned from a short stay at Lake Hopatcong.

Miss Grace Kershaw, of Mercer street, has left for a two weeks' stay at Camp Sesrun, Lake Hopatcong.

Miss Blanche Amerman has returned from a short stay with her aunt, Mrs. G. Bergen, of Newark.

William H. Taylor, cashier of the First National Bank, has gone to Yarmouth, Nova Scotia, for a short vacation.

Miss Clara Davis, of Cliff street, is spending the week with Miss Olive Haberle, at Lake Hopatcong.

Harry C. Pastorius, formerly of this place, but now at Scranton, Pa., was a guest Tuesday of Postmaster and Mrs. George W. Hope, of Raritan.

Henry Haberle, Voorhees Kline and James Gaston have returned from a short stay at Camp Onaway, Lake Hopatcong.

Misses Mary Anderson and Hazel Wheeler have been visiting at the home of Mr. and Mrs. J. B. Ahle, at Neshanic Station.

Miss Evelyn Slater is visiting her brother, Andrew Slater, of Jersey City.

Miss Ida Fleming has returned from her vacation spent at Cape May.

Mr. and Mrs. Peter Meyers, of New York, have been visiting the former's parents, Mr. and Mrs. E. A. Meyers, of Raritan.

Mr. and Mrs. Charles Dalley, of Newark, have been visiting the former's parents, Mr. and Mrs. I. D. Dalley, of Raritan.

Mrs. John A. Maxwell, of High street, is spending some time at Asbury Park.

Alvah S. Amerman has returned from a short stay at Asbury Park.

William Hamilton has returned after camping for a short time with a party at Woodport.

Assistant Postmaster Abram Reger and wife have left for Portland, Me., where they will spend a two weeks' vacation.

County Prosecutor and Mrs. F. H. Pope have returned from a two weeks' stay at Lake Sebee, Me.

Warrenville.

Mr. and Mrs. Nathaniel Drodge, of Mt. Bethel, are entertaining Mrs. J. Rankling and John Rankling, of Brooklyn.

Elbert Boswick, of Brooklyn, is visiting Mr. and Mrs. William Meller of Coontown.

Mr. and Mrs. David Flammer, Gladys Flammer and David Flammer, Jr., of Somerset street, were visiting friends in Warrenville Tuesday evening.

Mr. and Mrs. Al. Ortman, of Mountain Boulevard, are entertaining company from New York city.

Miss Ruth C. Miller, of Sunnyside, has returned home after a week's visit with her aunt, Mrs. Mary Giddis, of Watchung avenue, Plainfield.

Ray Kline, of Somerset street, Plainfield, was in Coontown on Tuesday.

A jubilee will be given by Mr. Palmer and the fire department Saturday night.

Mr. and Mrs. Joseph Ziblio will entertain the Mt. Bethel Ladies' Aid Society tonight, at their home in Mt. Bethel.

Miss Myrtle Williams, of Mountain Boulevard, has returned home after a week's visit with her aunt, Mrs. David Flammer, of Plainfield.

The Mt. Horeb M. E. church will hold a harvest home on the church lawn this afternoon and night. Supper will be served after five o'clock. Confectionery, fruits and soft drinks will be sold. Music by Prof. Lesser's band.

An ice cream festival was held Tuesday evening on the lawn of the Coontown Congregational church, under the auspices of the Ladies' Aid Society. Watermelon, ice cream, candy, peanuts, soft drinks and fruits were sold. During the evening a band dispensed music. A good time was enjoyed by all, and a neat little sum realized.

Miss Lulu Herlick, of New York city, and Miss Dorothy Lynch, of Plainfield, are visiting Miss Lillian Williams, of Mountain Boulevard.

Miss Ethel Harrison, of Coontown, has been visiting Miss Edith Cooper, of Warrenville.

Arthur Jennings, of Plainfield, has been the guest of his parents, Mr. and Mrs. Alfred Jennings, of Fairview Farm.

John and Amiel Minelli, of Brooklyn, spent the week-end at their farm in Warrenville.

Mrs. Alfred Herlick and children, of New Market, are the guests of Mr. and Mrs. George Bowers.

South Plainfield.

The new home being built by John Pickering at Plainfield and Lakeside avenues, is nearing completion and will probably be finished the latter part of next week.

The South Plainfield stars defeated the South Plainfield A. C. in a fast game on the Baraca Class diamond yesterday morning, the score being 3 to 0. The battery was Colfax and Sofield, Shields and Geary.

Mrs. Mary Collins, of Jersey City, is spending a few weeks with relatives in this village.

Mr. and Mrs. Frank Ohop are the parents of a daughter born to them on Wednesday.

Mrs. Harry Colfax is spending a few days with friends in Newark.

The Middlesex Volunteer Fire Company will hold their regular monthly meeting in their rooms tomorrow night.

Mr. and Mrs. T. Bresman are entertaining out of town friends.

Mrs. George Becker, of Maple avenue, has returned home after visiting friends in New York.

Edward O'Loughlin has returned home after visiting friends in this village.

John McDonough is rapidly improving after sustaining a severe fall off his bicycle Tuesday morning.

Miss Esther Shields has returned home after spending a few weeks with relatives in Jersey City.

The Board of Education of the township has placed a new set of library books in the public school.

Eugene Windship, of New York, is spending a few days with Mr. and Mrs. O. E. Thorne.

Tickets are out for the first annual clambake to be held by the Jolly Six in Steeengrafes' woods, September 8.

Mrs. J. Adams has returned home after visiting friends in Plainfield.

Andrew Ejk has taken a position as helper in the pumping station.

Daniel Deleny has taken a position as hammer man in the Spicer Universal Joint Works.

Mrs. William Farrell, of Metuchen, has returned home after spending a few days with her mother, Mrs. Mary McDonough, of this village.

Mrs. H. Munday has returned home after spending a few days with friends in Perth Amboy.

Miss Nellie Pickering has returned home after spending a day with friends in Newark.

Miss Katherine Mcaffery, of Cleveland, Ohio, is spending a few weeks with Mr. and Mrs. P. F. Kaine, of this village.

Miss Gladys Thorne has returned home after visiting friends in Newark.

'Plains & Fanwood.

Miss S. O. Green has returned to her home at Yorktown Heights, N. Y., after a short visit to Mrs. S. G. Van Hoesen.

A new lot of boys have arrived at Camp Endeavor, from New York.

Edgar Broach has returned from a visit to friends in Woodbridge, N. J.

Mrs. Frank Virtue and children, of Newark, are visiting Mrs. Edward L. Hand, of Park avenue.

The furniture for the parish house has nearly all arrived and it is expected the building will be opened by the last of the month.

Miss Minnie Kuetcha and Miss Emily Guerriere left Tuesday for Asbury Park. They are registered at the Monmouth Hotel.

Miss Emily Garder is spending the summer at Cortland, N. Y.

A regular monthly meeting of the Fanwood Fire Company was held in the firehouse Tuesday night.

Mrs. R. Nelson and children left yesterday for a week's stay at Asbury Park.

Mr. and Mrs. John Kandelky have returned to their home in Springfield after visiting Mr. and Mrs. Thomas Whiteneck.

Mrs. Margaret Henderson, of Union avenue, has returned from a visit of several weeks with relatives in Wisconsin and Chicago, Ill.

Miss Louise Meyer is around again after an illness of several days.

Miss Sadie Lee, of Front street, left yesterday for a two weeks' stay at Asbury Park and Ocean Grove.

The Misses Mamie and Kate Clark have returned from a visit with their aunt, Mrs. David R. Clark, of Newark.

A number of boys in town have pitched tent on the Common and in pleasant weather are enjoying all the pleasures of camp life.

Lyall Mooney, of Summit, has been visiting his brother, Edward Mooney, of Valley road.

Miss Catharine Terry, of Front street, is spending her two weeks' vacation enjoying life in New York State.

Mr. and Mrs. Robert Walpole enjoyed a day's outing yesterday, crabbing at Sewaren. The result of the day's trip netted about 100 crabs.

Dunellen & Vicinity

John Murray, the druggist, was out of town Tuesday on business.

Mrs. Robert Craig is acting as substitute at the postoffice for a week.

Mr. and Mrs. Frank Smalley, of Prospect avenue, are the guests of Mr. and Mrs. E. J. Doice, of Piscataway.

Rev. E. R. Brown, the First Presbyterian church [illegible] been chosen president of the [illegible] Sunday-school convention to be held at the Suydam street Reformed church, New Brunswick, on September 12.

Camp 287, P. O. S. of A., will hold a regular meeting tonight in Junior Hall on North avenue. It is expected that the representatives to the State convention will return in time to attend and report at the meeting. The representatives are George Apgar, Melvin Fritts, Willard Apgar and Peter Benson.

Mr. and Mrs. George Fedderman have returned to their home in Detroit, Mich., after spending a few days as the guests of Mr. and Mrs. Fedderman, of Washington avenue.

The semi-monthly meeting of Camp Dunellen, I. O. F., will be held in Junior Hall next Monday night.

Fred Noble, of Stilliger's meat market, has returned from a stay at Budd's Lake, where he spent a week at the Holy Cross camp there.

The local stores were closed yesterday afternoon. The merchants and their employes have only one more afternoon's vacation this summer.

—Use the Press C. A. W. column as an advertising medium.

SATURDAY'S DAILY PRESS

goes to press at 1:00 p. m. during May, June, July and August. Advertisements received for classified columns until 12:30. Those who have news matter for Saturday's issue will win the thanks of the employes by sending it in early, and will co-operate in giving a half-holiday to the men who are co-operating to make the Daily Press an indispensible visitor in every home in Plainfield.

Advertisements
—For—
New York Herald,
World, Times, Sun, Journal,
Telegram, American,
Brooklyn Eagle, Globe
—and—
Newark Evening News
Received at
PLAINFIELD DAILY PRESS
At Regular Office Rates.

Sales Agents
FOR THE
Plainfield Daily Press
BUSINESS OFFICE,
105 North Avenue.

Open daily until 7:30 p. m. Advertisements received for publication same day until 11 a. m.

Telephone, Plainfield 1300. Private Branch Exchange connecting all departments.

CITY—
E. A. Laing, 149 West Front St.
W. H. Olmstead, 231 Watchung Ave.
Moledezky, West Front street.
Moledezky, 7 Somerset street.
F. Wagner, North Ave. (City Market).
Unions News Co., North Ave. Station.
Combias & Co., North Ave.
Haberle & Draper, Watchung Ave.
Robinson & Deutsche, Watchung Ave.
A. D. Mallinson, Liberty & W. 4th Sts.
J. Lopresti, 405 Watchung Ave.
Debele & Stahl, 111 Somerset street.
J. C. Field, 413 Park Ave.
Anderson, Liberty street.
BOUND BROOK—
Union News.
DUNELLEN AND NEW MARKET—
F. Coriell.
Pennock.
C. Doyle.
FANWOOD—
Delivered direct from main office.
LINCOLN—
Pervis.
Schofield.
SCOTCH PLAINS—
Delivered direct from main office.
SOMERVILLE—
Jacob Gernert.
Varley.
SOUTH PLAINFIELD—
Robert Hamilton.
Suydam.
WESTFIELD—
Thompson & Bogart.
Glasser.
Snyder.
Wittke.

STORE CLOSED ALL DAY THURSDAY—EMPLOYES' HOLIDAY.

FRIDAY AND SATURDAY LEADERS

IN THE

FINAL CLEARANCE OF ALL SUMMER STOCKS

Items we have chosen to tell you about because we think they are such splendid values that you should not miss them, and there are many others all over the store as good as these.

Your Choice of Any Remaining Suit in the House, regular value up to $25.00, for $10

Late spring and summer models, all splendid specimens of the tailoring art; made throughout of only high grade materials, some in mannishly plain models, others trimmed and braided. In the lot there are some suits worth as high as $25.00, and every one is a big bargain at the one price of only $10

WOMEN'S SILK HOSE AT 27c
A Usual 50c Value

The famous "Ipswich" brand, splendidly made with reinforced lislie sole and deep garter top; a good value at 50c, specially priced at only **27c pair.**

DAINTY DRESSING SACQUES 39c
Our Regular 50c Seller

The features of these pretty garments is the making and quality of fabric. The latter is a batiste, in several patterns and colors and they were bought to sell at 50c. We reduced them to **39c.**

Summer Fabrics, Furnishings, Undermuslins, etc., All Reduced for a Quick Clearance

In each and every department you will find we have wielded the pruning knife on the prices of summer stocks because they must go out. This is the best opportunity for you to practice economy ever made you.

COLORED LAWNS AND BATISTES.

In plain, bordered and figured designs, selling at from 12½c to 18c yard, in widths 27 to 40 inches, reduced to only, yard ...7c

SHORT LENGTHS

Of Voiles, Irish poplins, plain and figured Seco silks, embroidered Swisses, etc., values up to 29c a yard, to clean out at, yard 10c

A CLEAN-UP ON THESE BEAUTIFUL LINGERIE WAISTS

We have the reputation of carrying the most varied and best stocks of high grade waists in town. They are invariably made of the best materials, in the newest models and the workmanship is one of the strongest features of them. Well—we want to clear out those on hand and have cut the prices unhesitatingly in order to do so.

LINGERIE WAISTS

That were selling for $1.98, in the latest and prettiest models, with low necks and short sleeves, now reduced to $1.29

LINGERIE WAISTS

Of a higher grade of fabric and more elaborate trimming, with low neck and short sleeves, that were selling for $2.98, reduced to $1.98

Store Closed All Day Thursday—Employes' Holiday.

Shop The Good Stores of—
Tepper's
PLAINFIELD, NEW JERSEY

Employes' Holiday. Thursday—Store Closed All Day

$5,000 REWARD FOR MURDERERS

Offer by Whitman Follows Rockefeller Message.

SCHEPPS ADDS TO STORY.

Says Becker Sent Word to Rose to Remain Hidden, That He Had Every One Fixed and That He Need Have No Fear of Punishment.

New York, Aug. 22.—District Attorney Whitman announced that he would pay $5,000 to anybody not a member of the police department or an employee of the department who apprehended Louis Rosenberg and Harry Horowitz, wanted for the murder of Rosenthal. This announcement followed a visit from the private secretary of John D. Rockefeller, Jr.

The actual importance of Sam Schepps as a grand jury witness in the final proceedings, which resulted in the indictment of Lieutenant Becker, the four accused of shooting Rosenthal and Jack Sullivan and William Shapiro, became known when the main points of Schepps' evidence were ascertained. It turns out that he was, as he had boasted, the connecting link that the district attorney needed.

After a long and unimportant narration of his experiences as a friend of Jack Rose when Rose was collecting graft for Becker, Schepps testified as to what Becker had said to him about the murder of Rosenthal. In Rose's behalf Schepps called on Becker three times, twice at Becker's home in the Bronx and once at police headquarters.

Went to Becker's Home.

On the Tuesday night after the murder he went to Becker's house to tell the lieutenant that Rose was sick and discouraged and wanted some assurance that he would be protected. Night had fallen and Becker and Schepps were sitting in an unlighted room. Schepps struck a match to set fire to a cigarette.

"Don't do that, you damn fool," said Becker. "There may be detectives around this house now."

Schepps kept this incident in mind. It made him begin to doubt Becker's boasts about being able to control anybody in the police department. Becker sent word to Rose by Schepps to brace up. He said, according to Schepps, that he was the biggest man in the department, that he could control anybody in it, even the commissioner, and that there was no reason for Rose or anybody to worry about what was going to happen.

Schepps took this message to Rose who was at Harry Pollok's house. Rose wasn't satisfied. He wanted assurance that Becker had a pull with the district attorney as well as the commissioner. So Schepps trotted to Becker again, this time finding the lieutenant at police headquarters. So, while the detectives were apparently making efforts to find murderers and accomplices, Schepps was calmly chatting with Becker in the office of the strong arm squad, about 100 feet from the entrance of the detective bureau.

Could Fix District Attorney.

"You go back and tell Rose," said Becker, "that I can fix the district attorney all right. He can't do anything without evidence from the police, can he? Well, he won't get any evidence."

"But he has got the number of Shapiro's car," said Schepps, who had been reminded by Rose not to forget this fact.

"Well, that will do him a lot of good, won't it?" Becker said, scornfully. "What's he going to get out of that? Libby and Shapiro will stick, and all Rose will be asked about is why he hired the car. He won't be hurt."

Schepps looked around and took in the numerous uniformed and plain clothes men that were passing in the corridors and in and out of Becker's office. The prospect wasn't reassuring. He suggested that a lot of trouble would be made over the murder. Becker became angry.

"You talk like a fool," he said. "Who gives a damn for a cur like Rosenthal? I tell you I've got this thing fixed. That's good enough, ain't it?"

Schepps reported again to Rose, who was weakening fast, and again Rose sent him to Becker to suggest that it might be a good thing for Rose to go to headquarters and get the questioning over with. Becker didn't approve of that at all, but Schepps assured him that Rose was half crazy and was apt to do something rash.

"Well, if the chump insists let him go," said Becker, talking to Schepps on Wednesday evening at the Becker home. "But tell him not to mention my name. They'll only ask him about the gray car any way, and he's used that a hundred times."

WEATHER EVERYWHERE.

Observations of the United States weather bureau taken at 8 p. m. yesterday follow:

	Temp.	Weather.
Albany	68	Clear
Atlantic City	74	Cloudy
Boston	68	Clear
Buffalo	68	Clear
Chicago	78	Clear
New Orleans	84	Cloudy
New York	74	Cloudy
St. Louis	80	Cloudy
Washington	78	Cloudy

—First Wife—"What is your husband's average income, Mrs. Smith?" Second Wife—"Oh, about midnight."—Judge.

The Paris | **J. J. VARLEY** | WEST FRONT ST., Plainfield.

Plainfield's Exclusive Ladies' Furnishing and Millinery Store.

Summer Goods of Every Description Must Go

Hence the low prices that will prevail on every article of a summer character until they are disposed of.

Friday and Saturday Bargain Specials

LADIES' LONG AND SHORT KIMONAS

A splendid variety of new designs, prettily trimmed with lace and plain self trimming, with belt; also white dotted Swiss included; long and short sleeves; worth regularly $1.25 and $1.50; **Friday and Saturday** **89c**

A RIBBON SPECIAL

Consisting of satin, satin taffeta, moire, Persian, fancy stripes, etc.; a ribbon that sells at retail stores for 25c; **Friday and Saturday** **17c**

LADIES' FINE GOWNS

These Night Gowns are made of the finest materials, selected designs, trimmed with lace, embroidery and ribbon, also crinkled cloth materials, a lot that can never be duplicated for the price; regular value $1.50 and $2.00, **Friday and Saturday** **98c**

LADIES' WHITE SILK GLOVES

With reinforced tips, 16 button, in all the sizes; regularly sold for 75c, **Friday and Saturday only** **59c**

CLOSING PRICES ON ALL FINE WHITE WAISTS

We must have room for our new fall goods which are now arriving and of course reduced prices bring quickest results. We place a large variety of these waists on centre aisle tables, back to the main stairway, for easy choosing.

$1.00 Waists now 59c
$1.25 Waists now 69c
$1.50 Waists now 95c
$2.00 and $2.25 Waists now $1.69

VERDI'S COOL CRITIC.

A Chap Who Liked to Eat His Cake and Still Have It.

When Giuseppe Verdi's opera "Aida" was first being presented to Italian audiences the composer received the following letter, dated May, 1872, from a man residing in Reggio, a town near Parma, and about 100 miles from Milan:

"Much Honored Signor Verdi—The 2d of this month I went to Parma, drawn there by the sensation made by your opera 'Aida.' So great was my curiosity that one-half hour before the commencement of the piece I was already in my place, No. 120. I admired the mise en scene. I heard with pleasure the excellent singers, and I did all in my power to let nothing escape me. At the end of the opera I asked myself if I was satisfied, and the answer was 'No!' I started back to Reggio, and listened in the railway carriage to the opinions given upon 'Aida.' Nearly all agreed in considering it a work of the first order.

"I was then seized with the idea of hearing it again, and on the 4th I returned to Parma. I made unheard of efforts to get a reserved seat. As the crowd was enormous I was obliged to throw away five lire in order to witness the performance with any comfort.

"I arrived at this conclusion about it: It is an opera in which there is absolutely nothing which causes any enthusiasm or excitement, and without the pomp of the spectacle the public would not stand it to the end. When it has filled the house two or three times it will be banished to the dust of the archives.

"You can now, dear Signor Verdi, picture to yourself my regret at having spent—on two occasions—32 lire. Add to this the aggravating circumstances that I depend on my family, and this money troubles my rest like a frightful specter! I therefore frankly address myself to you in order that you may send me the amount. The account is as follows:

	Lire.
Railroad—going	2.60
Railroad—returning	3.30
Opera tickets	8.00
Detestable supper at the station	2.00
	15.90
Twice	2
	31.80

"Hoping that you will deliver me from this embarrassment, I salute you from my heart. Bertani.

"P. S.—My address: Prospero Bertani, via San Domenico, No. 5."

Verdi happened to be more amused than offended at the cool impertinence of this amateur critic, and he instructed his publisher to forward Signor Bertani the sum demanded minus 4 lire. By way of justifying this deduction he wrote, "The sum is not quite so much as the gentleman demands, but I think he might have taken his supper at home!"—Exchange.

How It Affected Him.

A young lawyer asked a veteran at the bar if a lawyer ever got used to losing cases.

"I can't say, sir," responded the veteran. "I really can't say; but, as for myself, I am very much in the same fix as the man from Osceola who had been defeated for office. He was telling me about it and, in order to acquit himself of the charge of being a bad loser, kept interjecting the remark that he was not complaining. 'It doesn't pay to complain,' I said, agreeing with him.

"'No, sir, it doesn't,' he exclaimed, 'and I won't complain, but at the same time I want you to understand, sir, that it makes me durned sick.'"—Kansas City Journal.

Just a Jolt.

"What's the matter?"

"Oh, nothing."

"No, no; don't tell me that. Something disagreeable or discouraging has happened. Your look shows it."

"Well, if you insist on knowing, I started out this morning feeling as gay and chipper as a boy of twenty, but a little while ago I met a former sweetheart of mine, and she told me that her second daughter had just graduated from high school. Say, are the wrinkles around my eyes very noticeable?"—Chicago Record-Herald.

—Governor Wilson's announced ambition to get through on the smallest campaign fund of modern times should be emulated by the other candidates.—Springfield Republican.

Gustav Lavere 160 DUER STREET North Plainfield 'Phone 334-W

SPECIALS FOR FRIDAY, SATURDAY & MONDAY.

Finest Elgin Creamery Butter—Down Goes the Market! Down Goes Our Price! Special, per lb 32c

Van Camp's Red Kidney Beans, reg. sold 15c., special, 3 for 25c

Regular Sugar Cured Skin Back Hams, U. S. inspected; average 8 to 12 lbs; special, per lb 17c

Special, 2 lbs. of Salt Pork, half lean and half fat, for 25c

Special, 2 pkgs. of Grape Nuts for 25c

3 cans of Square Brand Condensed Milk for 25c

Large 24½-lb bag of Ceresota or Daniel Webster or Gold Medal Flour, special, for 85c

California Apricots, per lb., special 14c

Knickerbocker Soda Crackers, reg. sold for 5c, special, for this sale 4c

Pony bas. of Fancy Virginia Sweet Potatoes, spec., for 25c

Kippered Herring, in Tomato Sauce or plain, special 2 for 25c

3 boxes of Jello, all flavors, for 25c

Country Fresh Eggs, dozen 25c

3 cans of VanCamp's Macaroni, with tomato sauce, for 22c

Light House Cleanser; regularly sold for 5c; special for this sale only, 3 for 10c

3 10c bottles of Olives, plain or stuffed, special, for 25c

Mason quart and pint jars; special, per dozen 45c

Spaghetti or Macaroni spec., 3 pkgs. for 25c

Small Picnic Hams, average 5 to 8 lbs.; special., per lb. 12c

Mason Caps, per dozen 18c

½-bu. bas. of Jersey Potatoes, spec., per basket 45c

St. Croix Brand Sardines, packed in Oil, spec., 3 boxes for 10c

We do delivering in all parts of the city. Mail or telephone orders will be promptly attended to. We give "S. and H." Green Trading Stamps with all purchases.

KODAK'S LATEST MODELS AT DOANE'S

JEWELER.
115 PARK AVENUE, NEAR FRONT STREET.
NEW GRADE OF AZO.
CAREFUL DEVELOPING, PRINTING AND ENLARGING.
7 13 3m tu-th-s

THE RAYO POLISHING CLOTH

Does away with all liquid and paste polishes.
Simple, economical and efficient.
FOR ALL METALLIC SURFACES
Endorsed and recommended by manufacturers of
ALUMINUM COOKING UTENSILS
For sale at Hardware, Housefurnishing and Drug Stores, Electrical and Automobile Supply Houses, or direct from our laboratory or sales office.
Regular size, 25 cents. Special size, 50 cents.
THE RAYO COMPANY
1342 West Front St., Plainfield, N. J. 5 Nassau St., New York.
6 13 3mos tu-th-s

For all your drug store wants and especially your prescription work, SEE

Gallaway, The Druggist

Grant Ave. and South Second St. Heart of the West End

Join the Progressives

We are writing the most of their insurance.

REAL ESTATE LOANS RENTS

GEO. M. CLARKE CO. Babcock Bldg., Telephone 205 Plainfield

INSURANCE OF ALL KINDS.

SCHEELEIN'S VARIETY MARKET

31 SOMERSET ST. TEL. 1974

COAL DEALERS

TenEyck & Harris

Dealers in LEHIGH VALLEY COAL

Office Rowley's Drug Store, 219 W. Front St. Tel 2081-J-2

TenEyck & Kelley COAL

741 South Ave. Tel. 1150

GEO. O. STEVENS COAL 747 WEST FRONT ST.

R. L. CLINE

(Successor to C. H. Rugg & Co.)
BEST QUALITY LEHIGH COAL
Yard and office 432 W. 7th St. Tel. 93

Richard Parrott, Jr.

BEST GRADES LEHIGH
COAL
686 South Second St. 'Phone 1569.

N. MEYERS & SONS

COAL
COKE AND WOOD
Office Tel. 1152-w Yard Tel. 1911-w
21 Watchung Av. 4th & Washington Sts

FOR LUNCHEON

picnic or outing, you will find our potted Beef Tongue, Deviled Ham, Corned Beef, Salmon, Stuffed Olives, Pickles and Preserves very appetizing and satisfacory.
Reasonable Prices and Prompt Deliveries.

W. W. DUNN
"THE PARK GROCER"
Duer St. and Lincoln Place.

KIVANTINOS & JELLING

Successors to Alex. Lusardi.
Foreign and Domestic Fruits, Choice Confectionery, Nuts, Cigars, etc.
211 W. FRONT ST. Tel. 866-W

During July and August Closed Friday Night and Saturday at 1 p. m.

THE DAVID STRAUS CO
653-657 BROAD ST. 24 W. PARK ST.
NEWARK, N. J.

THE FUR SALE GOES ON.

Now We Give You An Opportunity to Buy Handsome Lingerie and Voile Dresses $2.39

BEAUTIFUL WHITE ALL-OVER

Embroidery Dresses

FOR WOMEN AND MISSES

Five styles, in all-over embroidery effect, trimmed with heavy cluny laces; sizes 14 to 44. Dresses the equal of many that sold at $5.98, here at **$2.39.**

Three groups of women's and misses' tub dresses, in which original cost and selling price has been lost sight of.

98c 1.29 1.65

Royal Granite Steel Ware

Best for the kitchen. Guaranteed absolutely Pure and Safe to use.

Fruit Jars, Jar Rubbers, Jelly Glasses, Stone Pots and Jugs

FOR SALE BY

Gayle Hardware Co.

GENERAL HARDWARE AND HOUSEFURNISHINGS.
TEL. 398 FRONT ST. and PARK AVE.

TRY A PRESS WANT AD.

Plainfield Daily Press

Published Daily except Sunday, by the PLAINFIELD PRESS COMPANY, 105 North Avenue.

Entered at the Plainfield, N. J., Post-office as Second Class Mail Matter.

Leslie R. Fort and Ralph L. Morrow, Editors and Managers.

TELEPHONE PLAINFIELD 1300.
Private Branch Exchange connecting all departments.

Two cents a copy. Ten cents a week. $5.00 a year in advance. Delivered by carrier or by mail. No extra charge for papers mailed to points in the U. S. and Canada.

Any subscriber failing to receive a single issue will confer a favor by notifying the business office.

Advertising rates mailed on application.

Copy for change of Advertisements to ensure change for same day must be at the office by 9:00 a. m.

Aug. 22 In American History.

1787—Steamboat invented by John Fitch, made a trial trip in the Delaware river, at Philadelphia. Fitch, among others, contested Robert Fulton's claims as pioneer steamboat inventor.

1846—Santa Fe taken by the American army under General Stephen Watts Kearney.

1851—Yacht America won international cup at Cowes, England.

1886—Calvin Ellis Stowe, theological writer and educator, died; born 1802.

1905—Severe earthquake shock felt in southern Illinois, Tennessee and Kentucky.

ASTRONOMICAL EVENTS.

(From noon today to noon tomorrow.) Sun sets 6:47, rises 5:18. Evening stars: Mercury, Venus, Mars, Jupiter. Morning star: Saturn.

Plainfield, N. J., August 22, 1912.

LET HIM SCOLD.

Detective Gray, of the Central Railroad of New Jersey force, is upset because the newspapers and residents of Dunellen have seen fit to criticise the action of his men in a recent escapade some of these fellows had in that town. The chief is entitled to his opinion, but he must at the same time realize that others are entitled to say what they think also. It is generally believed that many men holding railroad detective commissions are not fit for the jobs, and that some of them have served time as crooks. They may perhaps have reformed upon getting their jobs, but such reformation has not made them any gentler in handling prisoners, under the cover of the law, than they were before in handling citizens whom perhaps they held up.

Railroad detectives are appointed by the Governor upon the request of the legal departments of the various roads. The names presented for appointment signify no more to the executive than would an equal amount of Greek and Latin. The State does not provide any fund with which to investigate whether these men are fit to hold the places, or whether they are a lot of converted blacklegs, confidence men, or hold-up artists. Some of the things that they have done, such as the recent shooting of a boy by a railroad detective should be investigated by grand juries, and one or two of them should be punished to show others that they have no business to fire when they feel like it.

Chief Gray can scold the newspapers, the officials of Dunellen or any other town, and can talk all he wants. His opinion may not coincide with the opinion of a large majority of the citizens of the State, but the chances are that this majority is right.

The Central Railroad of New Jersey has probably the finest set of higher officials that is to be found on any road in the State. They go out of their way to please the public. We doubt whether any of the officers of the road would approve of the action of Chief Gray in appearing at the Dunellen Council meeting on Tuesday night and reading a diatribe against those who do not happen to agree with him.

If such action as that which took place at Dunellen a short time ago is repeated the Chief certainly does not think that the newspapers and people are going to remain quiet, and not criticise the work of his men. His attitude of holding himself above the summons which the local officials issued for him, and assuming an attitude of indifference to a minor court, which he may consider beneath his notice, is not creditable to the man or the company for which he works. The law is the law, whether administered in the backroom of a grocery store, or in a million dollar courthouse, and the sooner some people realize that fact the better it will be for the cause of law enforcement.

Ocimum virdie is coming to the rescue! At least that is what they say it is going to do. What is it? Those who know say that it is a plant which will drive mosquitoes away. The United States Bureau of Plant Industry explains that it is a native of Southern Nigeria, West Africa. The director of the Agricultural Department of Ibada obtained the seed and says that its foliage while green is hung in dwelling houses to keep away the pests, and that the dried plant is burned in the open for the same purpose. If the plant will do all that is claimed for it it will prove popular in New Jersey, and the man who first successfully markets it will soon have a fortune. It is to be tried in Essex county next year, and the inhabitants of the rest of the State will watch the experiment with much interest.

Yesterday the babies ruled in Asbury Park. The famous parade of the little tots has been a feature of that resort for years, but usually it has been held about two weeks later in the season. Bad weather at the later time of the year, due to the prevalence of the equinoctial storms about the first of September, has changed the date, but nothing can change this great annual show. It is one of the most remarkable events held in this country.

They say that the Standard Oil Company is planning to raise the price of gasoline in and around New York city up to the thirty cent mark. Just what excuse there is for such action is hard to understand. We have not heard of any shortage over past years in the supply, or any great increase in the cost of manufacture. The corporation merely is going to raise the price so that it can squeeze more inflated dividends out of the public.

With potatoes at fifty cents a basket, tomatoes at thirty-five, and other vegetables at correspondingly low prices, the high cost of meat does not seem to be such an awful obstacle to those who are willing to be vegetarians.

These are the days when the festive commuter gardener strives to make his neighbor jealous by describing his tomatoes, corn and cucumbers.

THE FORUM.

ILLS OF SOCIETY.

Aug. 17.

Editor, Daily Press:

I have read attentively the editorial in your issue of 10th inst, and I have reread it, large caps and all, which I suppose were indicated by Mr. Herman and I ask myself in great perplexity what does it all amount to. These be wild and whirling words, but how do they throw any light on the situation, or suggest any rule of action for the betterment of present political, economic and social conditions? It seems to me such articles can only add fuel to discontent and make men the more ready to discard the institutions they have, without giving careful consideration to what is to take their place. Does Mr. Herman in his reading of history find record of any period when the people were "happy, peaceful and contented?" If so, I should be glad to be referred to it.

As I read history it is the story of the failure of society to so frame governmental institution as to prevent the rule of the big brained and powerful to the disadvantage of those less favorably endowed by nature. All government is necessarily experimental, and unless some miraculous change comes over human nature, it must always remain so. No set of institutions however cunningly devised will ever bring about a social milenium. Mr. Herman seems to think that we have outgrown the constitution framed by the Fathers. I think he should rather question whether we are working within that constitution to the best advantage. The men who framed that instrument were profound political philosophers and statesmen; they did not build for an agricultural population alone; they were sketching only the broad outlines of government—outlines within which the several political organs established were to work. Very broad powers were given, ready for conditions to the framers unknown, and which they did not attempt to forsee, but which they certainly dimly contemplated. Their vision far outran the thinly peopled Atlantic coast line; they knew that beyond the Alleghanies were broad fertile plains, and beyond those the great Mississippi with its lands further beyond; and that great domain they had marked out for their people. Surely, anyone who reads with care the wonderful document which they produced cannot accuse them of narrowness. And it is not narrow. Take the one clause giving Congress the right to regulate interstate commerce, and note what powers undreamt of in 1787 have arisen therefrom.

Again, Mr. Herman says we must hear more of the Nation and less of the State, and yet it is the State government which comes closest to us, and controls our daily actions. To each its powers, with no encroachment from either governing authority. The people rule through Nation and State—there can be no conflict between them.

The real trouble is to be found in the indifference of the people to the fact that they are the ultimate governing body, and that by virtue of this fact grave responsibilities rest upon them which they have basely shirked. If the old-fashioned primary system broke down, whose fault was it? If the new system in turn falls under the control of professional politicians, whose fault will it be? Certainly as Mr. Herman says we want co-operation, but it must be a co-operation of the citizens in the intelligent performance of their political duties. How many men sign petitions for primary candidates out of good nature, and because they cannot bear to say no to a friend, or to the friend of a friend? How many earnestly consider the qualifications of the petitioner? How can we expect any institutions to work successfully when so little attention is paid to the personal of those who are to work them? We do not want Revolution (either in diamond type or big caps), we want a national development of existing powers, and a thoughtful addition to them where necessary. We do not want to so add to the national power as to make it impossible for the Federal Government to exercise it—we do not want to reduce the States to impotence.

We do want honesty in private life, in business, both big and little, and in the exercise of administrative and legislative authority. In a recent issue of the New York Times was a horrifying account of a traffic in diseased meat, so commonly devised as to escape both Federal and State interference; and yet this business so destructive of health and life is conducted by American citizens, who presumably have large interests in the preservation of society, and who would appeal to the law if they thought those interests threatened. Do these men want good government? Look at the small tradesmen who use false weights and measures; who weigh in the containing paper or box; who adulterate their goods. Are these practices any less reprehensible than those of big business?

No—we do not want Progressiveism if it means Revolution—the discarding of the old and the adoption of the new methods, the only purpose of which would be to try to protect the people against their own indifference. We want such contribution of time and money from citizens as may be necessary to work our present institution successfully, for the benefit of the many. It would take too much space to prove their sufficiency for this purpose, but the political student will have no difficulty in seeing it. Let us forego appeals to discontent, and make appeals to citizens to honestly and conscientiously discharge their political duties, and to regard their duties as obligations.

EDWARD C. PEARSON.
Lake Pleasant, N. Y.

LOVES THE TRUTH.

Aug. 22, 1912.

Editors, Daily Press:

The Plainfield Courier-News is a stand-pat Republican Taft platform supporter. July 8 that paper said, "Wilbur F. Wakeman, secretary of Protective Tariff League, declares that the election of Woodrow Wilson to the Presidency and enactment into laws of his theories on the tariff would cause hundreds of thousands to be thrown out of employment." And on August 11 that same paper said, "The voters put the Democrats into power in 1892 and then came soup houses and a general financial depression. Mills were forced to close, and wages took a downward revision."

I wrote two letters to the Courier News, and also called on the editor in person, asking Mr. Wakeman for proof of his extravagant statement, which was made to throw sand into the eyes of voters. I also wrote a reply to their untruthful statements about "soup houses," and "reduced wages," and I stated that in the interests of truth my letters ought to have been printed, but NO, NOT a word has appeared in that paper, which makes it appear to me that to them Taftism and Republicanism, even when wrong, is more important than truth. I would rather stand alone in the right than with the multitude in the wrong.

Kindly print this in your valuable paper. It may help to remove some of the sand from the eyes of some of your readers, and lead them into the light and help bring prosperity once more to our, at present, unfortunate country.

J. W. HARRISON,
116 Madison Avenue,
Plainfield, N. J.,
August 22, 1912.

—Don't jump at conclusions unless you know they are there.

—We have geneally noticed that the woman who talks the loudest about her starved soul always wants the thickest piece of steak.—Washington Post.

—She—"Have you forgotten that I refused your offer of marriage five times?" He—"Yes, and I was a fool to forget there was luck in odd numbers."—Cleveland Plain Dealer.

"The August Furniture Sale"

Two more weeks and this big money saving event will be over. We have done an immense business, yet our stocks are just as fresh and complete as during the first days of the sale.

"THE SAVINGS AVERAGE FROM 25 TO 50 PER CENT."

Remember, you can buy Furniture at "August Sale Prices" on "Our Easy Payment Club Plan."

OSTERMOOR MATTRESSES

We are sole agents for these famous mattresses and carry a full line in stock at factory prices.

Size 3-0, at $10.00
Size 3-6, at $11.70
Size 4-0, at $13.35
Size 4-6, at $15.00

Mattresses in the August Sale

Elastic Cotton Felt Mattresses, made in two parts, full 50 lbs. and covered with the best grade of dustproof ticking; usually the sale on these mattresses is so great that we can't get them made up fast enough, so we reserve the right to make deliveries within a week.

Reg. $9.00 Mattress	Reg. $12.98 Mattress	Reg. $15.50 Mattress.	Reg. $23.50 Mattress.
6.98	9.50	12.50	16.50

$240 THE TREMAINE PIANO—Regular price $300. On a Club Plan, with a very reasonable payment down and $2.00 a week.

$480 THE TREMAINE PLAYER-PIANO—Regular price $600. On a Club Plan, with a very reasonable payment down and $3.00 a week.

Don't let this opportunity pass by without taking advantage of the purchase of an instrument. We will take your old piano in exchange, giving a good allowance.

Also the Francis Bacon Pianos and Player Pianos in many styles, during this exhibit 20 per cent. discount.

THE FRANCIS BACON PIANO COMPANY. W. E. MacCLYMONT, Sales Manager.

FURNITURE ON "THE CLUB PLAN."

WOODHULL & MARTIN CO.

SEWING MACHINES ON "THE CLUB PLAN."

DR. ELIOT CRITICIZES MISS JANE ADDAMS

Bar Harbor, Me., Aug. 22.—Charles W. Eliot, president emeritus of Harvard, at his summer home in Mount Desert, in an interview yesterday, disapproved of women's participation in politics and condemned Miss Jane Addams for seconding Roosevelt's nomination.

Dr. Eliot said:

"Women have no proper share in a political convention. Never before in our history as a democratic nation have we gone so far as to permit women to nominate a candidate for the Presidency. Miss Addams received a great deal of popular acclaim when she seconded Mr. Roosevelt's nomination. It was a very spectacular proceeding, but it was in very bad taste.

"I also understand Colonel Roosevelt had the bad taste to compliment her publicly on her action and thank her. That, too, was spectacular. Lately he seems to have been playing cards. And I was surprised that he should so unreservedly play the cards of the woman's movement in his convention. I think he will repent doing so.

"I admire Jane Addams for what she has done at Hull House. She is doing a splendid work in her way. But I dislike to see her held up in the limelight as an example for all other women to follow.

"We need women to bear children and attend to their homes. The men ought to be able to regulate their own politics to meet all needs, without direct assistance of the women."

UNION COUNTY'S COLD WATER TICKET NAMED

Elizabeth, Aug. 22.—Nominations were made by the Union County Prohibition party at its convention in W. C. T. U. Hall. The ticket is as follows:

For surrogate, Frederick W. Ellsworth, of Westfield; for Assembly, W. M. H. King, Summit; Eugene A. Smith, Union, and Irving W. Story, Rahway. For coroner, Peter N. Dalley, Elizabeth.

The new county chairman is Eugene A. Smith, of Union; secretary, Peter Dalley, of Elizabeth; and treasurer, I. M. Brookfield, of Rahway. The executive committee is made up of Frederick W. Ellsworth, Dr. T. H. Tomlinson, of Plainfield, and W. H. King, of Summit.

Plans were inaugurated for a vigorous campaign in the county.

Mrs. William Camp, of West Fifth street, is registered at the Whitfield, Ocean Grove, for the next three weeks.

LIEUTENANT MOORE ELECTED CAPTAIN OF CO. C., 2D REGT.

Elizabeth, Aug. 22—First Lieutenant Raymond R. Moore, has been elected captain of Company C, Second Regiment, N. G. N. J., to succeed R. J. Montgomery, who was cashiered by a general court-martial several weeks ago as the result of charges of falsifying records brought against him by Major William B. Martin. Lieutenant Moore was elected over Second Lieutenant William R. Grant on the first ballot. His election was then made unanimous. He has been in command of the company since Captain Montgomery was placed under military arrest last May.

Lieutenant Grant was unanimously elected first lieutenant. First Sergeant James R. Dobb was elected second lieutenant on the fifth ballot. He was opposed by Sergeant B. S. Bowles and Corporal Frank Lynch. Sergeant Bowles withdrew after the fourth ballot.

The election was conducted by Major Conrad Hall.

NEW CONCERN INCORPORATED.

Elizabeth, Aug. 22.—Articles of incorporation were filed here today by The Pierson Company, of Westfield, contractors. The capital stock is $10,000. The incorporators are Arthur N. Pierson and Lawrence A. Clark, of Westfield, and J. Wellis Pierson, of Glen Ridge.

$1.50 Mauch Chunk Excursion next Sunday, August 25, via New Jersey Central. Leave Plainfield 9:18 a. m. 8 22 2 th-s

—Read the Plainfield Daily Press

LOTT WILL MAKE FIGHT AGAINST G. O. P. TICKET

Elizabeth, Aug. 22.—While it is generally believed that the Roosevelt men in Union county will put a ticket in the field, it is probable petitions will be filed for only six freeholder candidates, because Van Wyck Lott, who is identified with the Progressive movement and who has the support of the leaders, intends to make a fight at the primary election next month in an effort to beat the slate put in the field by the Republican county organization.

The Lott's friends are confident he will be one of the seven nominees chosen next month. The Progressives will hold a county meeting Tuesday night, when their course of action will be held in the Y. M. C. A. Hall, with regard to a third party ticket to be decided upon. The meeting city.

THE STATE TRUST COMPANY
Real Estate Department.

List your property with this Company and benefit by the advertising that we are doing both in Plainfield and New York.

RITZ Inc.
BABCOCK BUILDING
CANDIES, ICE CREAM, DAINTY LUNCH

Headquarters for
GIBSON'S
RYE
E. C. WESCOTT,
115 East Front Street.

ORGANIZED 1864

THE FIRST NATIONAL BANK OF PLAINFIELD.

A COMMERCIAL BANK WITH SAVINGS and SAFE DEPOSIT DEPARTMENTS.

FOUR PER CENT. INTEREST PAID ON SAVINGS ACCOUNTS.

CITY NATIONAL BANK PLAINFIELD, N.J.
ORGANIZED 1875

Don't Be Satisfied With Doubtful Protection

for your valuables.
Neither home nor office are secure places for them.
Fire may break out, and burglars come at any time.
Put your valuables in our Fire and Burglar Proof Vault, where they will be Absolutely Secure.
Safe Deposit Boxes to rent $5.00 and up per year.

4% Interest paid on Savings Accounts.

3% Interest on Daily Balances of $500 or more, subject to check

Capital $150,000.00 Surplus and Profits $285,000.00 (all earned)

PAINTERS AND DECORATORS

AGENTS FOR

LIKE TILE

The Sanitary Wall Covering

WOOD KRUSTA

Lithochrome Washable Wall Decoration

Interior Decoration a Specialty

Woolston & Buckle

Painters and Decorators.

145 NORTH AVENUE.

Paint that Stays Painted

That has been my slogan for years. I aim to do the best possible painting—using only the best materials that the manufacturers can furnish and employing the most skilled mechanics that can be procured. I stand back of every job I do, and when I am allowed to use my own judgment in regard to the best method of doing it, I will gladly make good any work that by any chance proves defective.

JAMES J. HANSEN

Dealer in Wall Paper, Paints, Oils, Glass, Etc.

141 East Front St., Plainfield. Tel. 840

Estimates cheerfully furnished.

M. WARREN

PAINTER, DECORATOR and PAPERHANGER

48 SOMERSET ST.

Opp. Saengerbund Hall. Tel. Con

EDUCATIONAL.

The Hartridge School

202 West Seventh Street, corner of Arlington Avenue, WILL BE RE-OPENED SEPTEMBER THIRTIETH.

A private school carefully graded throughout. Number in each grade limited. Special teachers of French, German, Art, Music, Calisthenics and Dancing.

New Open-Air Class for delicate little children.

Montessori Class for children under six years.

Elementary Department — seven grades.

Academic Department — five grades.

General and College Preparatory Courses. Certificate admits to Smith, Vassar and Wellesley.

Gymnasium

Regular morning classes in Calisthenics and Aesthetic Dancing. Special afternoon classes in Gymnastics, Basketball and Fencing.

Evelyn D. Hartridge, A. B., Principal.

Circulars or for further particulars address Miss Hartridge, Oakwood, Plainfield. 8 21 tf

There are two kinds of Education, the Useful and the Ornamental.

BE WISE

Acquire a complete, thorough, useful Business Training in the shortest time.

Write for other interesting information.

BUSINESS TRAINING INSTITUTE

112 East Front Street.

Tel. 65. 7 20 3 mos eod

NEW YORK LAW SCHOOL

174 Fulton St. N. Y. City.

Day School | "Dwight Method"

Evening School | of Instruction.

Near Brooklyn Terminal Station. Attendance counts for N. J. bar. Special course in N. J. practice. Send for catalogue.

8 1-20-th s tu GEORGE CHASE, Dean.

L. Moraller & Son

Watchmakers and Jewelers.

WATCHES, CLOCKS and JEWELRY

Fine Watch and Clock Repairing a Specialty.

119 Park Ave. Plainfield N. J.

WALKS

We Construct Them

Trap Rock, Cement

Experience

R. G. BUSH

Tel. Con 743-5 South Ave

SMALLEY Bros

142 NORTH AVENUE.

BUTCHERS

CHOICE MEATS GAME IN SEASON.

ROASTING AND BROILING CHICKENS A SPECIALTY

BERKSHIRE SAUSAGE (none better).

Orders called for and delivered. Telephone 88-A

A. H. ENANDER

Sanitary Plumbing, Gas Fitting, Steam and Hot Water Heating.

Contractor for Sewer Connections

128 WATCHUNG AVE.

Leland Manning

MASON AND BUILDER.

Estimates Furnished.

Jobbing a Specialty

1120 Myrtle Avenue. Tel. 847-J

KINDLING AND GRATE WOOD

Prompt deliveries. Orders received at 89 SOMERSET STREET.

JOHN MOBUS

P. O. Box 320 Telephone 19-F-61

"Girls! Girls! We Can All Stop Wearing Dress Shields!"

Rip Them Out—Here's PERSPI-NO.

"I'll never wear dress shields again, while I can get that remarkable powder, PERSPI-NO. No sir-ee! Never again for me! I just put a little in my arm-

No More Perspiration Like This, and No More Dress Shields if You Use PERSPI-NO.

pits, with the pad that comes with each box, and then my glory begins!

No matter what the weight of your clothing, no matter how hot and stuffy it may be indoors, you need never be afraid of perspiring any more in your arm-pits than you do on the back of your hand, if you use PERSPI-NO.

It's a marvelous yet a simple powder that anybody is safe in using. It keeps your arm-pits just as fresh and dry and natural as any other portion of your body.

Use PERSPI-NO and hot theatres, dance halls, and social affairs will have no more terrors for you in arm-pit perspiration. It's good-bye dress shields forever. Satisfaction guaranteed.

PERSPI-NO is for sale at your druggist's at 25c a box, or sent direct, on receipt of price, by the Perspo Co., 2715 Lincoln Ave., Chicago.

HOTELS.

WHEN IN PLAINFIELD, N. J. STOP AT

The QUEEN CITY HOTEL

All Newly Furnished. A la Carte Service Unsurpassed.

P. FLOERSCH, Prop.

M. FLOERSCH, Mgr.

HOTEL WALDORF

EAST FRONT STREET.

HENRY WINDHAM, Prop.

Gottfried Kruger's Extra Beer on draught. Imported Wines, Liquor and Cigars. Hotel accommodation and private Dining-Room.

Hotel Somerset

Under New Management.

Newly Painted and Papered throughout. Table Board and Rooms by Day or Week.

W. G. FEASTER, Proprietor.

97 Somerset St. Tel. 692-L

G. J. WEINMAN CAFE

213 Park Ave Tel. 152-

HOTEL KENSINGTON

NORTH AVENUE

UNDER NEW MANAGEMENT.

House Thoroughly Renovated.

SUNDAY DINNER From 12:30 to 2 p. m. 50c

Hoagland's Express

BAGGAGE TRANSFER

Office: 116 West Second Street, in Plainfield Theatre Building.

Tel. 883-W. House Tel. 648-J

Hodge's Pharmacy

Y. M. C. A. BUILDING.

BELLE MEAD SWEETS.

Telephone 62.

CHAS. KEIDERLING

FURNITURE PACKER.

Furniture, Trusses, Pictures, China, Glass and Bric-a-Brac Packed and Crated for Storage and Shipping. Storage Rooms to Let.

Tel. 559-J 258 E. Front St.

RAG CARPETS AND RUGS.

RAG carpets and rugs, also silk portieres made from your own material; we also buy carpet rags. Address William Spicer, Scotch Plains or William A. Schorb, & Co., 120 Madison avenue, Plainfield; 'Phone 707-W 10 2 tf

J. C. POPE & CO.

INSURANCE AGENTS

110 E. Front St. Plainfield, N. J.

HENRY WIERENGA

FURNITURE, FREIGHT, BAGGAGE EXPRESS AND RIGGER.

PIANO MOVING A SPECIALTY

Residence 'Phone 517-R.

PLAINFIELD WINDOW CLEANING CO.

M. MERSTRICH, Prop.

Stores, Offices, Private Residences, New Buildings Cleaned, Scrubbed and Oiled. Office, 121 Liberty St. Tel. 1048-W.

E. B. MAYNARD'S

Unsorial Parlors. Electrical Massage for Face and Hair. First-class Work. Children's Hair Cutting a Specialty.

Tel. No. 754-R. 141 North Avenue

ON YOUR WAY

to the station step and see Alex Stille, the Barber, who has opened an up-to-date shop on Depot Park, near Eastbound Station. Special attention to children. 'Phone 822-J.

IN WOMAN'S REALM

SARTORIAL NEWS.

Blouses That Are Becoming to the Very Slim Woman.

Very pretty lace blouses with waist belts of colored silk and basques front and back, but cut away on the hips, are being a good deal worn. They are particularly becoming to slim people, and one was seen this week which looked very well with a trim black moire skirt. It was in Irish lace with long sleeves, turned back collar and cuffs of black moire and a folded waist belt of the same. The basque behind was about a foot long; in front it was a little longer.

Gowns that can be worn both within doors and upon the street are doubly

GOWN FOR EARLY AUTUMN.

valuable, for they serve a double purpose. The frock illustrated belongs in this category and is excellent for in between season.

JUDIC CHOLLET.

This May Manton pattern is cut in sizes from 34 to 42 inches bust measure. Send 10 cents to this office, giving number, 7542, and it will be promptly forwarded to you by mail. If in haste send an additional two cent stamp for letter postage. When ordering use coupon.

No..... Size.....

Name .....

Address .....

.....

The KITCHEN CUPBOARD

BLUEFISH.

THE bluefish is a favorite in most households. The bluefish has more or less oil distributed throughout its body. Therefore it is rather rich and not good for those with delicate digestions. All fish should, of course, be perfectly fresh and should be well cooked.

Use For Small Fish.

Fried Bluefish.—Small sized bluefish may be fried. Clean them and wipe dry. Then sprinkle with flour and season with salt and pepper. The fish should be cooked in butter or lard until a golden brown. When done take them out and drain. Serve and garnish with parsley.

Broiled Bluefish.—The broiler should be well buttered and the fish laid on it with the inside toward the fire. When that side is browned turn the other. Then place on a buttered pan and stand in the oven for a few minutes. Garnish with parsley and serve with the following sauce:

Sauce.—Put two tablespoonfuls of butter into a frying pan and when very hot add a tablespoonful of minced parsley, a tablespoonful of vinegar, a teaspoonful of lemon juice, half a teaspoonful of salt and a quarter of a teaspoonful of pepper. Let these boil and pour over the fish.

Tempting Recipes.

Steamed Bluefish.—Clean and wash the fish. Place the tail of the fish in its mouth and fasten it there. Then lay the fish on a dish and pour over it half a pint of vinegar seasoned with half a teaspoonful of salt and a saltspoonful of pepper. Let this stand on the fish for an hour in the refrigerator, then pour off the vinegar. Place the fish in the steamer over boiling water for twenty minutes or more, according to the size of the fish.

Baked Bluefish.—Clean, wipe the fish dry and rub with salt before stuffing and sewing up. Slash the sides of the fish in two places and put strips of salt fat pork into the cuts. Skewer into the shape of the letter S. Rub with butter, salt and pepper outside and place in the pan. Dredge with flour. Put in the oven without water and baste when the fish is brown. Serve with drawn butter sauce.

Anna Thompson.

Milady's Mirror

For Malodorous Perspiration.

Certain parts of the body perspire more than others, and often there is a very offensive odor. Absolute cleanliness is the best safeguard against such a misfortune, not only for the body itself, but for the clothing. A silk bodice saturated over and over again with perspiration becomes too offensive to be worn, as those who have to sit in street cars and crowd into shops very well know. The better way is to wear only washable goods in hot weather and use fresh shields every day, even if one must stay up half an hour to wash them and take an extra few moments to insert them.

Many times such a condition comes about from the lack of thorough rinsing after using soap. Any remaining particles soon decompose; hence the odor.

After the bath, and it may be needed two or three times a day, a good cologne should be applied to the underclothing, while the wet wash cloth should have a little toilet ammonia poured on it and the parts wiped well. Salicylic soap may be used to wash the shields. A cake costs but a dime or maybe two at the drug store. Have an ounce of boracic acid and the same of salicylic acid in powder and dust with this before putting on the garments. When the shields are to be replaced drench them with cologne. There is a great deal of rectified spirits in cologne that helps in such cases.

Where the head perspires too much the usual remedy is to shampoo too often, so the roots of the hair rot, just as will the roots of a plant that is watered too much. The very best and surely the easiest method is to let the hair hang and dry out the perspiration. A dry shampoo must of necessity be used where a woman has to spend her days in an office. She can fill the head with a mixture of very finely sifted cornmeal and powdered orris root at night, equal parts, let it stay until morning and then give the thorough brushing that will require an extra half hour. On holidays, Sundays and at night when possible the hair should be aired and a regular shampoo only once in a couple of weeks given.

There is brushing and brushing, and the right way is to hold the hair out from the head and pass the brush through each tress from the scalp to the ends with long, steady strokes. The brushing should be felt only pleasantly on the scalp, not a sort of "banging," but just enough to stimulate the glands to secrete the oil instead of its running through the long hair. After a shampoo use a little cologne with massage on the scalp and always loosen and brush the hair at bedtime.

To Have Clear Skin.

A French physician says the woman who would have a beautiful complexion must live plainly, avoiding rich meats, greasy soups, too much game, heavy wines and highly seasoned food.

Wealthy people who live highly and dress improperly often have fine features which are marred by a miserable complexion. Women in the middle class of life, who live more simply and eat plainer, simpler and more wholesome food, often have much finer complexions and do not seem to grow sallow and faded so soon. Their habit of going to bed early and getting up early and getting the health giving morning air also makes a fresher, clearer complexion.

One cannot eat and dress as one pleases, regardless of rules of health, and have a pretty complexion. One must live as nature says is best if one wishes to be beautiful and healthy.

It is said that carrots are very good for the complexion, and if properly cooked they are very good to eat.

Water Waves and Curling Irons.

Beyond a doubt hot irons are the shortest and least difficult of the routes to wavy hair. The straight haired girl will suffer no harmful effects by resorting to the iron at long intervals, but if she wishes to keep her hair a crown of glory she will use the hot iron sparingly indeed.

Safer and more natural is the water wave. This lasts well on some hair, even on straight hair, while with other girls it is not successful. Failure is usually due to oil in the hair.

The hair is wet and brushed back flat to the head. It is then pushed out from the forehead with a comb for about an inch and held in place with small hairpins. This is repeated until the entire face is circled. Then another section of the hair is combed up and again pinned in place, the process being repeated until the entire head is covered with a series of little ridges.

NOTICE TO ADVERTISERS.

Please bring your copy in early, especially for Fridays. Those who can are requested to have their copy in a day in advance; by doing this you will confer a great favor on the management. Advertising forms close at 11:00 a. m.

MOTHERS' WORK

Conducted by the Plainfield Mothers' Association. Every Thursday

Contributing Staff.

Mrs. G. Stuart Simons, Mrs. Jos. Smith, Mrs. Wm. M. Sandford, Jr.

The Daily Press for Thursdays containing the column on Mother's Work will be sent by mail for one dollar a year, in advance.

Are We Deteriorating?

Dr. Wood, of Columbia University, after a careful study of the conditions of the American school children, finds that 75 per cent. of the twenty million pupils who attend the public schools are defective. His conclusions are as follows:

From 1½ to 2 per cent. or 400,000 of these have organic heart disease.

Probably 5 per cent.; 1,000,000 at least, have now or have had tuberculosis of the lungs.

About 5 per cent., or 1,000,000 have spinal curvature, flat feet or some other moderate deformatory serious enough to interfere to some degree with health.

Over 5 per cent., or a million, have defective hearing.

About 25 per cent., or 5,000,000, have defective vision.

About 25 per cent., or 5,000,000, are suffering from malnutrition, in many cases due in part at least to one or more of the other defects enumerated.

Over 30 per cent., or 6,000,000, have enlarged tonsils, adenoids or enlarged cervical glands which need attention.

Over 50 per cent., or 10,000,000, (in some schools as high as 98 per cent.), have defective teeth which are interfering with health.

Several millions of the children possess, each, two or more of the handicapping defects.

It must be admitted that Dr. Wood's estimate does not speak very well for advanced civilization. If, in spite of all effort to better the human race by the most improved methods that modern science can supply, three-fourths of the members of the rising generation are physically deficient, is it not an indication that the situation is not fully understood?

Probably the most serious arraignment of the nation is made in the statement that 25 per cent. of the school children are today suffering from malnutrition. In this land of plenty that is a situation that should not exist. In many cities the system of furnishing free lunches for children, or lunches at a price that puts them within reach of all, has been tried with success. It is to be hoped that the time will soon come when the penny lunch, or the free lunch, will be as much a part of the school system as the free text books.

Men; Not Things.

The trouble with modern life is that we are putting the accent upon things rather than upon men. Automobiles, big houses, fine clothes, expensive living and the rest. We clamor and scramble over one another to get them.

The remedy will not be found in any superficial economic cure-all, such as socialism or collective ownership. Dogs will still quarrel over the bones.

The hope of the future lies in teaching men to look upon human life as a chance to express the Spirit and not to indulge the flesh, and the value we put upon manhood and womanhood will be its mark.—Chas. A. Richmond, President of Union College, Indiana.

The Value of Play.

Self improvement societies that have tried to find the best way to live have never discovered anything more valuable than play.

A man may shake up a continent by his energy, or build kingdoms by his brains, but, so far as his personal life is concerned, he has been a failure if he has not learned to play. Play, of course, is not confined to games. It may be a walk in the woods, a row on the river, a sail on the lake; to some, tending their garden; to others, chopping wood. To play is to follow the irresponsible inclination which gives the most pleasure with the least mental strain and bodily wear.

Ideal play is a brief period of carefree living snatched from the regular routine. It is enjoying the pleasure of being alive; it is absorbing from the earth and air and sun without conscious effort. More and more we are trying to teach the children how to play, but we do not know ourselves. We send our children to the public playground, and go on ourselves getting heavy and gloomy and nervous. We shall be happier if we alter this.—Answers, London.

GREATEST PLAYGROUND YEAR.

This will be the greatest playground year in the history of New York City, according to Park Commissioner Stover. Figures for the first seven months of 1912 show that 2,859,900 children have been in attendance at the park play centers in Manhattan and Richmond. This enormous attendance is a net gain of 1,300,000 over the same months in 1911.

—The noblest question in the world is, What good may I do in it? —Franklin.

For the Children

Filipinos Who Can Climb Trees in Monkey Fashion.

Photo by American Press Association.

Young students who are interested in the history of our country are aware that when the United States assumed jurisdiction over the Philippine Islands many strange tribes of people came under the rule of Uncle Sam. Some were civilized and law abiding, but many could have been classed under the head of "undesirable citizens." Indeed, some of the tribes were little better than savages. Under Spanish rule these people were given no opportunity to improve their condition, but since Uncle Sam took charge schools have been established, and even the wildest tribes are learning the arts of civilization. Among these are the Igorrotes, a tribe of Luzon, who were among the wildest of them all. Recently a tribe of sixty of these queer people were on exhibition in London. Among their accomplishments is that of being remarkable toe dancers, metal workers and experts at tattooing. Both men and women are expert spear throwers, and the picture shows that they can climb trees with as much ease as monkeys.

New Blind Man's Buff.

When this game is played with care and some little art it is very amusing. The blind man does not have his eyes bandaged; he needs them and all his wits besides.

A white cloth is hung against the wall in the same way as for magic lantern pictures. The blind man is seated in front of it on a stool low enough to prevent his own shadow from being thrown on the cloth. At some distance behind him is placed, on a high stand or other suitable support, a single lamp, and all the other lights are put out.

When all is ready the persons in the party form a sort of procession and pass one after the other between the lamp and the back of the blind man, who is forbidden to turn his head. The light of the lamp throws upon the white cloth a succession of clearly defined shadows.

As the shadows pass before him the blind man is obliged to name aloud the person whose portrait he imagines he sees in profile, and the mistakes made cause much amusement. Every one has the privilege of changing his appearance as much as possible by stooping, limping, making faces or trying in any way to make himself unrecognizable. Forfeits may be given by the person guessed if desired.

Reason For Haycocks.

Farmers try to get their hay "made" as soon as possible, so that it shall escape the rain, for rain washes the goodness out of hay, leaving it very poor food for animals.

That is why, instead of being left spread about the ground to dry, hay is made up into heaps called haycocks.

Half an inch of rain means fifty tons of water on an acre of land. If the hay is spread about over the ground all those fifty tons of water wash the goodness out of the hay.

But if the crop is made into haycocks these take up only one-tenth of the space. Therefore they are washed by only one-tenth of the rain water. In other words, as you can at once see, the hay is then washed by only five instead of fifty tons of water falling upon it.

This is the reason why hay is made into haycocks.

Game of Still Palm.

This is played like blind man's buff, except when he who is blindfolded counts ten and says, "Still palm, no moving," all must stand still.

How Much He Will Know!

I'm six years old and go to school.
I always mind the teacher's rule.
I'm 'bout as good, I guess, you know,
As most little boys of six or so.
Sometimes grandpa asks what I'm thinking about
When I sit so still and try to find out
How many, many things there will be
That I'll know when I'm as old as he.

But yesterday right after tea,
Tom figured on his slate for me,
And he found, if I should learn each day
Just one little bit of something, say,
When I'm all grown up and my hair is white
(It's true, for my brother can figure right)
At the end of seventy years I'll know
'Bout twenty-five thousand things or so!

—St. Nicholas.

—"A woman is as old as she looks," quoth the Wise Guy. "Before or after she is dressed to go out?" queried the Simple Mug.

City of Plainfield SEWER ASSESSMENTS

NOTICE

WHEREAS, at a meeting of the Common Council of the City of Plainfield on the fifth day of August, A. D. 1912, by resolution adopted on that date and approved on the twelfth day of August, 1912, to which resolution, and the record thereof in the office of the City Clerk, reference is hereby made and the same made a part of this notice, the Common Council did ascertain and determine that the whole amount of the costs, damages and expenses of making and constructing that definite part of the system of sewerage of the City of Plainfield already completed and constructed and therein referred to, amounted to the sum of Fifty-one Thousand Dollars ($51,000), and did refer the assessment thereof and all assessments of damages and benefits in the City of Plainfield, authorized by the acts of the legislature and the ordinances in said resolution referred to, to the subscribers, the Commissioners duly appointed, qualified and sworn under the ordinance entitled, "An Ordinance to provide for the Appointment of Commissioners of Assessments to assess damages and benefits under and by virtue of the act entitled 'An Act to provide for drainage and sewerage in cities of this State,' approved April 7, 1898, and acts amendatory thereof and supplemental thereto," approved February 8, 1905, and

WHEREAS, the ordinances referred to in said resolution include the ordinances entitled: "An Ordinance to provide or the construction of a system of sewerage," approved July 25, 1894; "An Ordinance to provide for the Construction of an Addition to the System of Sewerage Already Constructed in the City of Plainfield," approved November 6, 1897; "An Ordinance to Provide for the Construction of a Further Addition to the System of Sewerage already constructed in the City of Plainfield," approved August 1, 1910; "An Ordinance to Provide for a Further Addition to the System of Sewerage Already Constructed in the City of Plainfield," approved December 5, 1910; "An Ordinance to Provide for the Construction of a Further Addition to the System of Sewerage Already Constructed in the City of Plainfield," approved October 19, 1911; and other ordinances and resolutions of the Common Council enacted and passed under and in pursuance of the act of the Legislature entitled, "An Act to provide for drainage and sewerage in cities of this State," approved April 7, 1898, and acts amendatory thereof and supplemental thereto;

Notice is hereby given that the subscribers, the said Commissioners of Assessments, will hold their first meeting for the purpose of making said assessments in the manner and according to the principles prescribed in said acts of the Legislature, on Wednesday, the fourth day of September, A. D. 1912, at the hour of eight o'clock P. M. of that day, in the Council Chamber, No. 140 North Avenue, in the City of Plainfield, New Jersey, at which meeting all persons interested in or affected by the said improvements will be given ample opportunity to be heard upon the subject of said assessments. The character of the work and improvements for which said assessments are directed to be made, is the making and construction of sewers and appurtenances, including the pumping stations and appurtenances situated at the corner of Monroe and Sherman Avenues, on Huntington Avenue near Plainfield Avenue, and on Laragh Road near Arlington Avenue, respectively, and including house connections, and the following is a description of the streets and avenues and rights of way for sewer construction, or particular sections thereof, upon and along which said improvements were made, the lands fronting on which are required to be included in said assessments:

East Front Street from Berckman Street to Leland Avenue.

Central Street, from East Seventh Street to Woodland Avenue.

Monroe Avenue from West Third Street to Sherman Avenue.

Hobart Avenue from West Seventh Street to West Eighth Street;

West Fifth Street, from Prescott Place to Monroe Avenue;

West Sixth Street, from the line of Grant Avenue westward to Monroe Avenue.

West Seventh Street, from a point 575 feet east of Monroe Avenue to a point 1100 feet west thereof;

West Eighth Street from Grant Avenue to Monroe Avenue.

Sherman Avenue from Plainfield Avenue to Monroe Avenue.

Plainfield Avenue from Randolph Road to the Southerly City Line.

Rodney Place.

Lenox Avenue.

Cameron Avenue;

Laragh Road;

Elmer Avenue from George Street to a point 900 feet northwest therefrom;

Netherwood Avenue from East Front Street to Green Brook.

Dated, Plainfield, N. J., August 20, 1912.

HOWARD C. TRACY,
EDWARD A. LAING,
H. R. MacDONALD,
Commissioners.

8 21 2th

New Jersey Central

TRAINS LEAVE PLAINFIELD.

For New York—2.10, 2.41, 5.41, 5.36, 6.07, 6.27, 6.55, 7.22, 7.26, 7.44, 7.41, 7.55, 7.58, 8.12, 8.30, 8.36, 8.43, 9.29, 9.53, 10.20, 11.26, *1.52 a. m., 12.28, 12.58, 1.44, 2.11, 2.39, 2.55, 4.22, 3.48, 4.12, 4.36, 5.55, 6.18, 6.40, 7.41, 8.27, 9.27, 9.30, 10.15, 10.36, 11.28 p. m. Sunday—2.10, 3.41, 5.41, 7.23, 7.58, 8.52, 9.34, x9.42, 10.37, 11.52 a. m., 12.23, 12.58, 1.28, 2.09, 2.39, 2.55, 3.17, 4.29, 5.34, 6.57, 7.14, 8.13, 8.27, 8.35, 9.42, 10.28, 10.36 p. m.

For Newark—5.36, 6.27, (7.05 through train to Newark), 7.41, 8.36, 9.29, 10.20, 11.20 a. m., 12.28, 12.58, 1.44, 2.22, 2.55, 4.12, 4.36, 5.39, 6.18, 7.41, 8.27, 9.30, 10.36 p. m. Sunday—7.23, 8.52, 9.34, 10.37 a. m., 2.58, 1.23, 2.55, 3.17, 4.29, 5.34, 7.14, 8.13, 8.35, 9.42, 10.36 p. m.

For Easton, Bethlehem, Allentown and Mauch Chunk—5.18, *8.17, 9.47, 11.19 a. m., 2.00, x2.28, xx5.43, (6.59 p. m., Easton only). Sunday—6.45, 10.24 a. m., 1.58, cx5.43, 7.05 p. m.

For Wilkesbarre and Scranton—5.18, 9.47 a. m., 2.28, 5.43 p. m. Sunday—6.45, 10.24 a. m., 5.43 p. m.

For Long Branch and Asbury Park, etc.—3.41, 8.25, 11.20 a. m., (12.28 Saturdays only), 1.58, (2.11 through train), (3.22 Red Bank only), 3.48, 4.36, 6.18, 8.27, *1.28 p. m. Sunday—7.58, 8.35, 8.52 a. m., (2.09 Red Bank only), 3.17, 10.36 p. m.

For Lakewood and Atlantic City—3.41, For Atlantic City (3:*p...etaol shrdlu cf 9.29, (12.28 Saturdays only), 3.22. Sunday—9.42 a. m., 2.09 p. m.

For Philadelphia—6.42, 7.29, 8.45, 10.43, 11.58 a. m., 12.42, 1.55, 2.45, 5.13, 5.44, 7.42, 8.47, 9.46, 10.48 p. m., 1.20 a. m. Sunday—8.45, 9.56, 10.42, 11.41 a. m., 2.42, 4.42, 2.45, 3.42, 4.38, 4.55, 6.38, 6.44, 7.42, 8.47, 9.46, 10.54, 11.54 p. m., 1.20 a. m.

For Baltimore and Washington. Daily 8.45, 10.43 a. m., 12.42, 2.45, 6.44, 7.42 p. m.

*Saturdays only.
xxExcept Easton and Bethlehem.
*Except Mauch Chunk.

W. G. BESLER, Vice-Pres. & Gen. Mgr. W. C. HOPE, G. P. A.

8 25 12

JOHN WIRTH

(Successor to Henry Liefke)

BAKERY AND CONFECTIONERY

301-303 West Front St. Tel. 728

Orders delivered at short notice

JOHN WINZENRIED'S

Storage Warehouse

316-318 WEST FRONT ST.

Separate Rooms—Clean and Dry.

Furniture removed with care.

Tel. 640-R. Residence 312 Lee Place.

ICED TEA AND COFFEE TIME

is now here. Just such days as these, when the mercury hit the 90 degree mark, suggested this most wholesome and at the same time economical, blood cooling beverage.

You will like our 50 cent Oolong Tea because it's superior in every way to any Tea you've ever tasted.

Our Java and Mocha Coffee makes a delicious drink.

NEUMAN BROS.

GROCERS

Watchung Ave. and Fifth St. Telephone 760

Efficient and Rapid Delivery Service to All Parts of the City

HAND'S EXPRESS CO.

OLD RELIABLE

STORAGE

All Rooms Separate, Light and Dry

Furniture Packed and Shipped

Office 69 Somerset St. 'Phone 541

LUXURIOUS APARTMENT

—Second Floor—

8 large rooms, 2 baths, 3 toilets, steam heat, separate hot water supply, electric light, gas range, open fireplaces, private piazza, 14x21 feet; store-room in basement.

GARAGE on premises.

Why rent a House and pay for water tax, coal, services of a man to care for furnace, sidewalks and grounds, removal of ashes, garbage, etc., when the rental of this apartment includes these items, thus reducing expense and care and adding to comfort?

Also for rent, Apartment in basement, 4 rooms and bath, suitable for studio, office work, chauffeur and wife, or servants.

Inspection invited. For terms, apply to owner,

138 Crescent Avenue.

8 13-1mo

AUCTIONEERS.

Murray, the Auctioneer

is now located at the old Auction Room Stand 326 West Front street, near Grove House. I goods and merchandise of all kinds bought and sold. We also pack China and crate furniture and have good dry storage rooms at moderate charges.

Over 20 years experience in business and conducting sales.

ROBERT MURRAY,
Auctioneer and Appraiser.
326 West Front St. 'Phone 666

The Leading **Auctioneers**

W. A. SCHORB & CO.

Also Dealers in Second Hand Furniture—Bought and Sold.

120 Madison Av., Jackson B'g

Telephone 1707-W.

TO LET

Seven-rooms, all improvements, 1217 to 1263 Arlington avenue; half houses, $20. Seven rooms, all improvements; 74 Randolph road; single houses, $22. Three and four-room apartments, all improvements; 1348 West Front street, $12 to $18. Stable with big hay loft, carriage room, five stalls and five sheds; 1331 West Front street; rent reasonable. Four room single house, part improvements; 79 Laramie road; $9.

We have a number of single and double houses for sale at practically your own prices and terms.

JERSEY STATE REALTY CO

1328 WEST FRONT ST.

CAMP . . . . . RAM'S . . . . . HORN

TOM MUIR, PROPRIETOR.

HALSEY ISLAND, LAKE HOCATCONG

Sixth Season

OPENED SATURDAY, JUNE 29

It's just the place for a fellow to spend his vacation. Motor-boats to rent for excursion parties.

For terms, etc., address Tom Muir, Box 118, Nolan's Point, Lake Hopatcong.

ALL SEASONABLE

Plants and Cut Flowers

FLORAL DESIGN WORK A SPECIALTY

STANLEY

159 EAST FRONT ST.

'Phone 928. 6 20 tf

HARDWOOD FLOORING

PARQUETRY

OLD FLOORS REFINISHED

GEO. F. WATT

150 North Ave. Tel. 889-W

L. I. MANNING & SON

STEAM GRANITE WORKS.

Corner Central Ave. and West Front St. Opposite First Baptist Church

Watchung Express Co.

Incorporated.

120 Madison Ave. Tel. 1664-M-2

All Orders Promptly Attended To.

TOSSED BY AUTOMOBILE, FARMER IS BADLY HURT

Whitehouse, Aug. 22.—Alfred Dodge, about fifty years old, a farmer living between North Branch and Raritan, was severely injured while driving on the macadam turnpike west of North Branch. An automobile crashed into his wagon from the rear and wrecked it.

Dodge turned to the left to enter a side road at about the same time the automobile turned to the left to go around and the wreck was the result. Dodge landed on a stone pier on a small bridge at that point. He was badly cut and bruised and three ribs were fractured.

The automobile was owned by a florist from Bound Brook named Bryen. A woman, whose name was not obtained, was at the steering wheel. The machine was stopped and the injured man was taken to his home. His condition is not serious.

TOO STRENUOUS IN HIS ADVOCACY OF WILSON

Whitehouse, Aug. 22.—William Moore, colored, who says his home is in Harrisburg, Pa., was arrested at Whitehouse Station on a disorderly charge by Constable John H. Reed, and was lodged in the county jail at Flemington. Justice of the Peace Voorhees committed him for ten days.

Moore landed in town Tuesday, and had not been here more than an hour before he started talking politics, advocating Wilson for President. Soon he started a house-to-house canvass. He walked right into various homes without asking admittance, attempted to shake hands with all the occupants, and immediately began to seek votes for his favorite. Several women, who were alone in their homes, were badly frightened at his actions. The authorities were notified, and his arrest and sentence followed.

FRECH, OF SOMERVILLE, ENTERS CONGRESS RACE

Trenton, Aug. 22—The latest aspirant to announce his candidacy in the Fourth Congressional District is John A. Frech, of Somerville, the home of former Assemblyman LaMonte, who also is a candidate. Besides LaMonte and Frech, the other Democrats seeking the nominations are Allan B. Walsh, Washington E. Sperry, Colonel William Libbey and Charles J. Blake.

Taft Republicans, in their search for a business man who will enter the race for the Congressional nomination, received another disappointment yesterday, when Charles Weekes announced that he would not be a candidate.

It is also definitely known that Charles Howell Cook does not intend to accept the tender of the Republican support.

William E. Blackman, a lawyer, has filed his petition as a candidate for the nomination and Prosecutor William J. Crossley is also being mentioned as a possibility.

SETS OUT ON CIRCUITOUS PATH TO A MAYORALTY

Elizabeth, Aug. 22—At a mass-meeting, last night attended by more than 100 voters of the Sixth Ward General Dennis F. Collins announced that he will be a candidate for City Council from the ward. The announcement was made in response to the unanimous request of those at the meeting. After the sentiment of the meeting was ascertained, a committee was appointed to visit General Collins at his hime and ask him to appear before the meeting and tell those waiting whether he would be a candidate. Former Excise Commissioner Paul J. Carroll presided at the meeting and John Fallon acted as secretary.

The formal entrance of General Collins into the race for Council is of greatest significance in local politics. There already are two other candidates for the nomination, and the General no doubt will have a fight at the primaries, but his nomination is expected. The Republicans will put their strongest man against him without question, and he may have trouble being elected.

In the event of his election, it is expected that he will oppose Edward Nugent for president of Council, probably with a view to becoming acting mayor in the event of the resignation of Mayor Stein, if he is re-elected, to take the appointment as prosecutor, for which he is a candidate.

A FIELD CLUB AT METUCHEN.

Metuchen, Aug 22.—A new athletic association is being formed by the young men of the borough, to be called the Metuchen Field Club, and will include any man of any age interested in athletics. The number of charter members will be limited to fifty; after that an initiation fee will be charged. The next meeting will be held in the bank building this evening when officers will be elected and members of the organization committee, Messrs. Crosly Clarkson, Wesley Benner and Austin Crehoe will be present to receive names of new members.

PRESS CLASSIFIED COLUMNS

Plainfield's Greatest Want and Exchange Market

COPY RECEIVED UNTIL 2 P. M. DAILY

One cent a Word for first insertion, one-half a cent a word for each subsequent insertion of the same advertisement for less than one month. Fifty cents a line, (six words) for one month. DOUBLE CHARGE FOR CAPITALS. NO ADVERTISEMENT RECEIVED FOR LESS THAN 10 CENTS.

The Plainfield Daily Press cannot give information regarding advertisements for which answers are to be sent care of the Press. Persons replying to office addresses must mail or leave written answers as stated in advertisement.

PERSONAL.

Miss Moynihan, of this city, is sojourning at Lake Hopatcong.

F. E. Smith, of Central avenue, is spending three weeks at Asbury Park.

Miss Ida Swackhamer, of Duer street, is spending her vacation at Whitehouse.

G. W. Gardner, of 112 Richmond streets, is stopping at the Hotel New York, Asbury Park.

Mr. and Mrs. H. G. Phillips, of Kensington avenue, are at Coale Cottage, Buckhill Falls, Pa.

The Misses Sarah and Harriet Manning, of West Front street, are at the Carlisle, Asbury Park.

Mrs. H. P. Talmadge, of Belvidere avenue, is at The Homestead, Virginia Hot Springs, Virginia.

Miss E. B. Hartridge, of Plainfield avenue, is spending the summer at Todonsac Hotel, Todonsac, Quebec.

Mr. and Mrs. Robert H. Radford, of Park avenue, are at the Retlaw Hotel, Oquoga Lake, Deposit, N. Y.

Rev. Dr. and Mrs. Cornelius Schenck, of West Front street, have been sojourning at Royersford, Pa.

Mr. and Mrs. Joseph E. Morse, of East Seventh street, are enjoying their outing at Oriskany Falls, N. Y.

Mrs. W. M. Wherry, Jr., of Madison avenue, who has been at Spring Lake, is now sojourning at Wequetonsing, Michigan.

NOTICE TO CONTRACTORS.

Sealed proposals for the Macadamizing of Steiner Place will be received by the Mayor and Council of the Borough of North Plainfield, New Jersey, at the Council Rooms, Somerset Street, North Plainfield, September 6, 1912, at 8 p. m.

Proposals must be made upon the forms provided and be accompanied by a certified check for One Hundred (100) Dollars made payable to the Mayor and Council of the Borough of North Plainfield.

Plans and specifications are on file and may be examined, and information and blank forms obtained at the office of the Borough Engineer.

A bond with approved surety in the sum of Five Hundred (500) Dollars will be required of the successful bidder.

C. M. DOLLIVER,
8 22-24-27 Borough Clerk.

Our business is negotiating small or large loans for people keeping house.

We charge a reasonable service fee, arrange payments either weekly or monthly, and give each customer a memorandum of agreement.

Honorable Dealing and Courteous Treatment.

HOUSEHOLD LOAN CO.

148 East Front Street,
Plainfield, N. J.

T. A. Moore
UNDERTAKER
612 E. Sixth St.
TEL. 741-R

A. M. RUNYON & SON,
UNDERTAKERS.
462 Park Avenue. Telephone No. 40.
Office open day and night
Office of Hillside Cemetery.
New York office—50 Great Jones St.
Tel. call 3245-Spring.
New York Embalmers License—1229
New York Registered Licensed Undertaker No. 815.

Established 1872.
P. CASEY & SON,
UNDERTAKERS AND EMBALMERS
Office 116 Park Ave. Tel. 264-R
Res. 417 W. 2d St. Tel. 903-R Office open day and night. N. Y. office 10 E. 22d St. Tel. 7094-Gramercy

FOR SALE OR EXCHANGE.

COUNTRY home and seventy acres near Plainfield, 14 rooms, gas, electric light, hot water heat, all modern improvements; brook running through property; ice house, fine spring water; all outbuildings; splendid neighborhood; or will exchange for Plainfield property. Address "Opportunity," 114 Somerset street, Plainfield, N. J. 8 22 2 eod

HELP WANTED—FEMALE.

WANTED — Responsible woman, cook; Scandinavian Danish preferred. 44 Somerset street. 8 19 tf

WANTED—Nice German speaking, neat young woman, to attend invalid lady, sewing and make herself useful. 909 West Front street. 8 21 3

WANTED—White girl, about 20, to do general housework; no washing. 248 East Ninth St. 8 21 tf

WANTED—At Murray's Employment Registry, 50 maids, viz: experienced cooks, general houseworkers, chambermaids and waitresses, laundresses; must have good reference. Office 326 West Front street, near Grove. 'Phone 666. 8 22 2

WOMAN—WITH SOME EXPERIENCE, CLOAK AND SUIT FITTER; CAPABLE OF DOING ALTERATIONS; GOOD SALARY; STEADY POSITION TO RIGHT PARTY. ADDRESS BOX 40, CARE PRESS. 8 22 3

WANTED—A cook. Apply 830 Carlton avenue. 8 22 3

WANTED—Competent girl for general housework; good wages; no laundry work. Call 1045 Myrtle avenue. 8 22 3

WANTED—At 132 East Ninth street, a competent white woman for general housework in small family; good wages given. 8 22 3

WANTED—Operators; also learners; paid while learning. Schiller Bros., 320 West Front St. 8 1 1mo

SITUATIONS WANTED—FEMALE.

FIRST-CLASS laundress would like washing to take home. Call 537 West Fourth street. 8 21 3

A REFINED, educated young lady, very fond of children, desires a position as daily governess to children between the ages of 5 and 12 years. Address C. M. B., Press office. 8 21 2

SITUATION wanted. Respectable colored laundress wants day's work or washing at home. Address M. S., 750 Webster place. 8 22 2

WASHING to take home; references. Tel. 1187-J or 409 Plainfield avenue. 8 22 3

YOUNG girl would like to assist in housework. 19 Harmony street. 8 22 3

EXPERIENCED laundress wishes washing at home. Address 152 North avenue. 8 21 3

WANTED—Day's work; laundry at home. Address or call 204 Plainfield avenue. 8 20 3

HELP WANTED—MALE.

LINOTYPE instruction; $20,000 equipment; save time and money—attend the largest, best equipped school in the country. Empire Mergenthaler Linotype School, 419 First avenue, New York. 7 18 16 tuths

BOY wanted. Miller's drug store, Park avenue and Fourth St. 8 21 3

WANTED—Plumbers and steamfitters helpers. Apply 187 North avenue. 8 1 tf

SITUATIONS WANTED—MALE.

SITUATION WANTED — Young man, steady and industrious, desires position at any kind of mercantile work, willing to locate anywhere; good correspondent and mathematician; excellent references. Address H. H., care Press. 8 21 1mo

BAKER—First or second hand; bread, buns and rolls; 18 years' experience. Address 146 Central avenue. 8 22 2

WANTED Position as chauffeur; good references. 67 Somerset street over harness shop. 8 22 3

CHAUFFEUR wishes position; reference. 'Phone 1933-W. 8 3 1mo

LOST AND FOUND.

KNIGHTS of Columbus charm found. See Robert McCormack, First National Bank.

LOST—On Saturday morning in the city, Mora Automobile Hub Cap. Reward at this office.

REAL ESTATE AGENTS.

REAL ESTATE for sale, rent and exchange. Insurance in strong companies at lowest rates; money loaned on real estate. Thickstun & Emmons, 187 North avenue.

ROOMS AND BOARD WANTED.

YOUNG couple wants room and board in desirable location in Plainfield proper; private family preferred. Address W. C., care Press. 8 20 3

MONEY TO LOAN.

MONEY TO LOAN on bond and mortgage. Mulford, opposite depot. 12 28 tf

TITLES abstracted for purchasers of real estate and bond and mortgage loans. Chas. J. McNabb, 209 North avenue. 2 18 tf

MONEY TO LOAN on bond and mortgage. Charles L. Moffett, attorney, Woodhull & Martin building. tf

MONEY TO LOAN on bond and mortgage. J. T. Vail. 5 9 tf

MORTGAGES placed on good security. Francis J. Blatz, First National Bank Building. 8 21 tf

$25,000 TO LOAN at 5 per cent in sums to suit, on good mortgages. Elston M. French, 171 North avenue. 9 19 tf

ROOMS AND BOARD.

TWO or three furnished rooms, all improvements. 243 Somerset street. 6 6 tf

ADJOINING rooms for permanent occupants, with board in private family. No. 2 Washington Ave. 8 19 tf

FURNISHED room to rent; center of town; light and airy and improvements. 334 East Fifth street. 6 15 tf

TWO large connecting rooms, also single rooms; first-class board. 167 Crescent avenue. 8 21 1mo

TO LET—Rooms, with board. Mrs. Whitlock, 440 West Front St. Telephone 418-M. 7 29 1mo

TO LET—Two connecting rooms; centrally located. Apply Neuman Bros. 7 18 tf

ROOMS and board in private family. 525 East Sixth street. 8 22 3

TWO comfortable rooms on second floor, with excellent board. Mrs. Berrian, 602 Madison avenue. 7 10 tf

REAL ESTATE FOR SALE.

FOR SALE—Property 171 Duer. 7 rooms; improvements. Write or call A. G. Adams. 8 8 tf

FOR SALE—Lot 25x110, $75.00; Plainfield Terrace, South Plainfield. Address C. H. Peters, box 1317, New Haven, Conn. 8 20 6

$150 CASH buys 7-room house, Bergen street; rest same as rent; big bargain. Call 103 Central avenue. 8 20 6

FOR SALE—A few choice lots on Union street; the cheapest lots in Plainfield for the money. J. T. Vail. 7 19 tf

FOR SALE.

FINE family carriage horse or roadster for sale cheap; also several carriages in good condition. "ABC," care Plainfield Daily Press. 7 30 tf

FOR SALE—Good bargain in single comb white leghorn hens for breeding; cross between two famous egg strains. 760 Woodland avenue. 8 20 4

CANOE and paddles for sale. Apply 31 Compton avenue. 8 22 3

FOR SALE—Surreys, buggies, wood wagons and business wagons; also harness at bargain prices. W. J. Conroy, 177 Somerset street, North Plainfield. 5 13 tf

FOR SALE—Rubber tire top buggy and harness, in good condition. 39 Prospect place, North Plainfield. 8 16 12

EMPLOYMENT AGENCIES.

MURRAY'S Employment Registry office has removed from 226 East Front street to 326 West Front street, near Grove, at Murray's auction rooms; 'Phone 666. 5 17 tf

EMPLOYMENT Agency, Mrs. Keller, 22 Somerset place, the oldest and most reliable (all nationalities). 'Phone 1724 7 1 tf

MISCELLANEOUS.

STORE your furniture with the Plainfield Storage Company; reasonable rates. Orders left for moving vans Nagle's, Front and Grove Sts. 1 18 tf

H. H. BUTLER, D. V. S.—Pet animals a specialty. OFFICE AT WM. T. CAMPBELL'S, 108 Somerset street. 'Phone 220. Hospital for dogs. (Cut out for reference.) 1 8 tf

RIDING lessons; fine saddle horses to hire; horses boarded; exchanged. Riding School, 775 Kensington avenue. 'Phone 19 1 8 tf

WANTED—MISCELLANEOUS.

FEATHER beds bought and highest price pand for them. John C. Lane, 674 South Second St. 8 16 6

FOR RENT.

FOR RENT—6-room apartment at 1229 East Second street; every modern improvement; an exceptional bargain; worth investigation. Owner on premises. 5 21 tf

FOR RENT—Desk room in a desirable store in the heart of town. Address S. S., care Press. 8 19 12

TO LET—Apartment, 306 East Front street, first floor; 5 rooms; all improvements. 6 1 tf

FOUR rooms; Central. 321 Park avenue. J. Manley. 7 1 tf

TO LET—An up-to-date store in the main street of Dunellen, suited for an upholstery and furniture business; also two apartments in the same building. Apply to Frank Linke, 227 West Front street. 6 11 tf

FLOOR to rent, 7 rooms, all improvements; water included; $21.50. Inquire A. Bobren, 11 Greenbrook road. 8 20 12

TO LET—New 4-room apartments, 1349 to 1355 South Second street; rent $10.50 a month; city water. John Herrman, 411 Somerset street; 'Phone 70-J. 8 17 1mo

TO LET—Three nice connecting rooms, part improvements. 520 West Fifth street. 8 21 3

TWO first floors; doctor, dentist; also second floor. 413 Central avenue. 8 21 3

HOUSE to let, 8 rooms and bath, Fourth street near Park avenue. B. Mann, 120 West Fourth St. 8 22 tf

FOR RENT—Will rent from September first 3 rooms suitable for light housekeeping in desirable neighborhood. Write September, care Plainfield Daily Press. 8 13 6 eod

FOR RENT—6-room house, central; redecorated and newly installed improvements. Address Resident, care Press. 8 22 3

TO LET—Six-room house, all improvements. 607 Berckman street. 8 22 3

TO LET—Five-room flat, part improvements. 607 Berckman street. 8 22 3

TO LET—Three or four rooms to let; city water and gas. 311 New street. 8 22 tf

6-ROOM flat, all improvements, to let from September 1; rent $19.50. Chas. Hand or F. H. Smith. 8 22 6

TO LET—From September 1, 6-room house, 109 Watchung avenue; rent $16. 8-room house, all improvements, corner Second street and Watchung avenue; $22.50. 8-room house, all improvements, West Fourth street near Clinton avenue; $22.50. Home Real Estate Co., 319 Watchung avenue. 8 22 6

HOUSE to rent, 719 Carlton avenue; all improvements; ten rooms; hot water heat; select locality; hardwood floors; possession at once; 10 minutes walk from station. J. E. Curtis, 183 North avenue. 8 16 tf

FOR RENT—7-room house, $16 monthly; Bergen street. Call 103 Central avenue. 8 20 6

OFFICE for rent in Vanderbeek building, corner Park and North avenues; very desirable; on North avenue side; light, airy, steam heat and light furnished. Address A. M. Vanderbeek, Plainfield, N. J. 8 20 tf

FOR RENT—7 room house; all improvements; hardwood floors; newly decorated; lot 50x180; first class neighborhood. Apply 98 Westervelt avenue. 8 20 6

FOR RENT—Eight new apartments; all improvements; five rooms each. Apply 423 John St. 8 9 2mo

TO LET—Two five-room flats, 40 Harmony street. Apply 76 Somerset street. 5 29 tf

TO LET—HOUSE IN NETHERWOOD; 2 MINUTES FROM TROLLEY OR RAILROAD. JOSEPH HARRIGAN, 929 SOUTH AVENUE. 8 8 tf

HOUSES for rent, all improvements, from $25 up; houses for sale, all prices; lots for sale. D. F. Dugan, 511 East Seventh St. 8 16 12

FOR RENT—To small respectable colored family, house of 6 rooms on Westervelt avenue, near Mountain. Apply J. V. E. Vanderhoef, at Woodhull & Martin Co. 5 8 tf

TO LET—4- and 5-room apartments; with all improvements, except heat; rent $17 and $18. M. F. Gano, 142 North avenue. 2 8 tf

SPORTS OF ALL SORTS

BASEBALL.

Results of Games Played In National, American and Other Leagues.

NATIONAL LEAGUE.

At Pittsburgh: R. H. E.
Brooklyn ..0 0 1 0 0 0 0 0 0—1 8 0
Pittsburgh 0 0 0 0 0 0 0 0 0—0 4 1
Batteries—Rucker and Erwin; Adams, Warner and Gibson. Umpires—Johnstone and Emslie.

At Cincinnati: R. H. E.
Boston ....0 0 4 0 0 0 0 0 2—7 10 5
Cincinnati 0 0 1 0 0 0 3 0 0—4 7 4
Batteries—Perdue and Kling; Frill, Humphries and McLean. Umpire—Eason.

At Chicago: R. H. E.
Chicago ....0 0 0 0 0 0 3 0 1 *—4 9 2
New York ..0 0 0 0 0 0 0 0 0—0 7 1
Batteries—Richie and Archer; Tesreau, Crandall and Meyers. Umpires—Klem and Orth.

STANDING OF THE CLUBS.

	W.	L.	P.C.		W.	L.	P.C.
New York	77	32	.706	Cincinnati	53	61	.465
Chicago	74	36	.661	St. Louis	50	63	.442
Pittsburg	66	44	.600	Brooklyn	41	72	.363
Phila'phia	53	57	.482	Boston	32	79	.288

AMERICAN LEAGUE.

Philadelphia-St. Louis game postponed on account of wet grounds.

At Washington: R. H. E.
Wash'ton ..0 1 0 2 0 0 0 0 *—3 8 1
Detroit ....0 0 0 1 0 0 0 0 0—1 6 2
Batteries—Groome and Henry; Lake, Works and Kocher. Umpires—Egan and Evans.

At Boston: R. H. E.
Cleveland ..2 3 0 0 1 1 0 0 1—9 15 0
Boston ....2 0 0 1 1 0 0 0 0—4 8 4
Batteries—Blanding and O'Neill; O'Brien, Hall, Carrigan and Nunamaker. Umpire—O'Loughlin.

At New York: R. H. E.
New York ..0 0 0 2 1 0 3 0 *—6 8 2
Chicago ....0 0 0 0 0 1 0 0 0—1 8 3
Batteries—Caldwell and Sweeney; Benz, Peters and Schalk. Umpires—O'Brien and Dineen.

STANDING OF THE CLUBS.

	W.	L.	P.C.		W.	L.	P.C.
Boston	79	36	.687	Detroit	55	63	.466
Wash'ton	72	44	.621	Cleveland	52	63	.452
Phila'phia	67	46	.593	New York	40	73	.354
Chicago	57	57	.500	St. Louis	37	77	.325

INTERNATIONAL LEAGUE.

At Toronto: R. H. E.
Toronto ....0 2 2 0 0 0 0 0 1—5 11 1
Jersey City 0 0 0 0 0 0 2 0 2—4 9 1
Batteries—Lush and Bemis; Doescher and Rondeau.

At Montreal: R. H. E.
Montreal ..0 1 0 0 0 0 0 1 *—2 8 1
Providence 0 0 1 0 0 0 0 0 0—1 6 0
Mattern and Burns; Bailey and Schmidt.
Newark-Buffalo and Baltimore-Rochester games postponed on account of wet grounds.

STANDING OF THE CLUBS.

	W.	L.	P.C.		W.	L.	P.C.
Rochester	73	47	.609	Jersey C'y	58	64	.475
Toronto	71	49	.592	Buffalo	53	62	.461
Baltimore	69	57	.509	Montreal	56	68	.451
Newark	61	61	.500	Providence	48	71	.404

NEW YORK STATE LEAGUE.

At Utica: R. H. E.
Wilkesbarre 8 11 2
Utica 0 6 2

At Troy: R. H. E.
Troy 8 10 0
Binghamton 2 9 2

At Albany: R. H. E.
Elmira 4 12 2
Albany 0 4 3
Syracuse-Scranton game postponed.

STANDING OF THE CLUBS.

	W.	L.	P.C.		W.	L.	P.C.
Troy	65	48	.575	Albany	55	56	.495
Utica	67	53	.558	Scranton	51	61	.455
Elmira	61	52	.540	Syracuse	50	65	.435
Wilk'arre	63	54	.530	Bingh'ton	45	66	.406

Tristate League.

At Chester—Chester, 2; York, 0.
At Harrisburg—Harrisburg, 3; Reading, 2.
No other games played; rain.

THOMAS C. NOYES DEAD.

President of Washington Baseball Club Victim of Pneumonia.

Washington, Aug. 22.—Thomas C. Noyes, president of the Washington American league baseball club and news manager of the Washington Star, died suddenly of pneumonia at a hospital here.

The club directors will postpone any game scheduled for the day of the funeral.

RUNS SCORED IN TWO BIG LEAGUES.

NATIONAL	Sat.	Sun.	Mon.	Tues.	Wed.	Thurs.	Fri.	Total
New Yorks	5	11	5	5	0			26
Brooklyn	3			11	1			15
Boston	5	5		4	7			21
Philadelphia	2	11		4				17
Chicago	6	11		19	4			40
Cincinnati	4	4		5	4			17
Pittsburg	0			4	0			4
St. Louis	4	1	2	1				8
AMERICAN								
New York	23			5	6			34
Philadelphia	4			3				7
Boston	6		4	6	4			20
Washington	4			6	3			13
St. Louis	9			5				14
Cleveland	1			2	9			12
Chicago	5			9	1			15
Detroit	4		3	2	1			10

—The young man wanted an understanding before he proposed. "Can you wash dishes" he asked. "Oh, yes," said the girl; "can you wipe 'em?" He didn't propose.—Louisville Courier-Journal.

Philosophical Phelix Says:

JUST TAPS BY "BUNTS"

Are you still hoarse after a four days' lapse since the big show?

We mean "the hilly town" guy in the bleachers.

Wonder if they paid him to advertise the "city?"

He surely was a friend of Louis.

On the level, Newhouse, how do you feel; sore, glad or both?

Which is the better team? Who is the better twirler? Who is the loudest rooter? Who was it put the "lid" on Lidgate? Who put the "heart" in Hunter when Louis got wabbly? How many straw hats is your family minus?

How much did you annex and how much will you have for next week's battle.

Lidgate still insists that his assortment of "colves" are too good to hide behind the plate.

Sir Henry Alberts, the boy who can take care of any department of the game, did nobly behind the platter.

Eddie Stallings puts the life needed in the "pets" games. He takes all the taunts handed out to him good naturedly and he is some kidder himself.

There may be some good third sackers but take it from your Uncle Fanny Fan, that boy Mullin is the goods with a capital "G."

He makes errors. There isn't a GOOD shortstop that doesn't. He takes more chances than a Steve Brodie and he brings home more than many a player.

He's as quick as lightning—almost. His wing is one of the features of his playing and the pill travels to Bollinger on a straight line.

When he goes to the plate with a man on the bases it seems to get his Irish up and he generally brings the needed hit across.

It's about time some one came across with another athletic meet.

Plainfield has placed itself on the cinder path circuit now. A movement has been reported in the camp of the Knights of Columbus. Keep it going, push the thing along.

Now that the boroughites think they have developed enough to play the strenuous game of football, we will have some more of those good old gridiron battles.

The trophies won at Stockholm by James Thorpe, the American Indian, who captured the decathlon and the pentathlon, are now on exhibition at John Wanamaker's new building, motor entrance, in front of the Burlington Arcade. The trophy for the decathlon is a silver representation of a viking ship, the gift of the Czar of Russia, and that for the pentathlon is a bronze bust, the gift of the King of Sweden.

N. P. H. S. WILL REVIVE FOOTBALL

Interscholastic Gridiron Struggles Are Likely to Be Renewed During Coming Season.

WEALTH OF MATERIAL

Plenty of Candidates—Enthusiasm Reigns High — Coach Webster Available—Prospects of Formidable Eleven Bright.

Interscholastic football contests will again be the centering attraction on the gridiron during the coming season. After a year's retirement from this line of sport the North Plainfield High School Athletic Association has again decided to place an eleven on the field. Lack of material and a lagging interest in the sport was the cause of North Plainfield's withdrawal last year but enthusiasm reigns high in the borough now and one of the best teams ever gathered together in N. P. H. S. will represent that institution on the gridiron during the season which is so near at hand. Warriors to chase the pigskin are numerous and a wealth of fast material is at hand for organization. Although most of the veterans have either left school or have been graduated to play under the colors of some other institution those who are sounding the call for candidates say that they will have little trouble in geting out a team.

Football relations between the North Plainfield and Plainfield High Schools have always been friendly and it was with keen regret upon the part of the respective team's supporters that N. P. H. S. announced its withdrawal last season. During recent years the local High School has ruled a favorite and have as a rule won the interscholastic championship. The boroughites have always been handicapped by the limited enrollment in the school and have had to scrape and scratch in order to get a formidable eleven on the field. A decided shakeup occurred in 1910 when most of her heaviest and best warriors were graduated after a prolonged course at the institution. That was the crisis, and in 1911 it was impossible to get eleven fellows to stack up against the surrounding High School teams and the athletic board voted to drop that line of sport for a period of one year.

An announcement of a revival of football in N. P. H. S. will be welcomed by a large number of interscholastic followers and the success of the borough eleven is practically assured. The boroughites are fortunate enough to have the services of Professor George Webster to coach the team and the records of the athletic teams he has coached during his connection with N. P. H. S. have been of the highest order and his appearance on the side lines will further raise the stock for a premier eleven. A number of the borough High School athletics who were graduated last year have decided to take a post-graduated course and they will add materially in a rough and tumble fight.

—There seems to be such a "What's-the-use" air about the Taft Presidential campaign.—Baltimore Sun.

—"What party does that statesman belong to?" "He would be offended if he heard that question. You should ask what party belongs to him.'—Washington Star.

—Scientists are trying to discover a cure for the blues. Men who have tried to cure them by painting towns red find that scheme a decided failure.—Nashville Tennessean.

M. E. M'LAUGHLIN.

One of Winners of National Tennis Doubles at Newport.

Maurice E. McLaughlin and T. C. Bundy of California won the national tennis doubles title on the Casino courts at Newport, R. I., before a large gallery, defeating Raymond D. Little and Gustav Touchard of New York.

WORLD'S BEST ATHLETE LIKES AUTO RACING

He May Be Seen at the Wheel of a Racing Automobile.

Jim Thorpe, the wonderful Carlisle Indian athlete, who won both the all-round athletic competitions at the Olympic games in Stockholm, may be found in a new field after the football season is over this fall.

Besides being the greatest all-round athlete the world has ever seen, Thorpe is on the All American football list and is being sought by baseball managers of the big leagues and by fight promoters as a real "white hope."

But the Carlisle wonder does not care for the professional "squared circle" or diamond and if he is found in the lists of sports after his graduation it will most likely be at the wheel of a racing automobile.

Thorpe only took up autoing when he went abroad this summer, but he is fast becoming an enthusiast and he says that if he had Andrew Carnegie's money he would make it a "hobby."

When Thorpe landed from the Finland at Stockholm and walked off the dock the first thing he saw was a Chalmers car. "That American car over there looks pretty good to me," said Thorpe, and he went over and spoke to the owner.

He happened to be a Swede and as Thorpe could not talk Swedish, or the Swede English, there was little conversation passed between them. Nevertheless Thorpe made the Swedish Chalmers owner understand that he wanted a ride and the resident of Stockholm being obliging like all the others, gave the American Indian a seat in the car and motored him around.

The Swede took to Thorpe and Thorpe took to the Swede and the Chalmers and from that time on it was a common sight during the games to see Thorpe with the Chalmers owner riding about the city and out in the country.

"We had some great rides," says Thorpe, "and once outside the city used to go like the wind. I'll bet I could win one of those Vanderbilt races with one of those cars. Anyway, if I was going to buy a car I think I would get one just like it. If the fellow who owned that one picked it out as the best when it was made 4,000 miles from Stockholm and in a foreign country I think it should be good enough for any American."

MFG. LEAGUE TO TRY BASKETBALL

Baseball Organization Will Be Swung Into An Indoor League.

SEASON DRAWING NEAR

A Number of Courts Needed—Many Teams Want to Be Entered As Contestants—Wealth of Material Waiting For This Opportunity.

Basketball is the popular topic of discussion among the Manufacturers' league magnates these days. With the close of a successful baseball season near at hand it is being planned to swing the organization into a six team basketball league. Plainfield has been a basketball-mad burg since George L. Listman established that line of sport on a firm basis in 1905. The athletic faction of the city has a host of basketball rooters and a number of cracker-jack teams enrolled among its number and plenty of interest could be enticed into an organization of that kind.

Judging from the amount of enthusiasm already aroused, the coming season will not only come up to the standard, but possibly exceed the records of all previous seasons.

There is but one drawback to hinder the progress of this work and that is the scarcity of good courts to play the games on. The only gymnasium which has a gallery for spectators around it is at the Y. M. C. A. and the schedule of that institution is so nearly filled up that it is practically impossible to arrange a program of games for six contestants and have all the games played at one place. Debele's Hall, in North Plainfield, is transformed into a basketball court during the winter months but the lighting and seating facilities at that place are so inadequate that it would be out of the question to lease the hall as it now stands. A number of the team managers have suggested Reform Hall on West Second street, as a possible acquisition for the contests. At present the hall is lying idle and with a very little remodeling could be made one of the best basketball courts in the city. The officials have agitated the question of getting a hold on Reform Hall and definite steps will probably be taken toward that end.

A number of the contesting teams in the baseball league have expressed their willingness to place a basketball quintet in the field and several cracker-jack outside fives are available. Scattered in about the various factories and other commercial houses in Plainfield, are a large number of fine basketball players and many of them are itching for just such an opportunity as this one will present to get back into the popular indoor game.

With baseball talk still flying thick and fast and the jargon of the world's series to be breaking in the regular flow of conversation relative to baseball, we catch our breath and hold it just for one moment and then exhale to announce that the basketball season is pounding at the door. The great indoor game has awakened from its hibernating berth and is full of life. It is kicking a good, strong, healthy kick, and if the portals are not swung wide in short order "Kid Basketball," all decked up in his debutante garb, will burst in on us unawares.

A meeting of the league officers will be called within the next few days and the first guns will be discharged at that time.

—Sometimes the only thing a woman sees in a man to admire is the fact that he admires her.

Proof Is the Weapon That Removes All Doubt

When Columbus told King Ferdinand that he had discovered a new land, Ferdy came right back at him with the two words that were to make Missouri famous years afterward.

When I tell you I am preparing for a big Fall season, not only big business, but big values, I don't want you to take my word for it—I WANT YOU TO MAKE ME PROVE IT.

In a very short time this new line will be ready.

Don't fail to see it—for your good as well as mine.

-ROTHBERG'S-
"THINGS THAT MEN WEAR."
214 WEST FRONT STREET
NEXT DOOR TO PROCTOR'S.

FILMS DEVELOPED ANY SIZE ROLL **10c**

Bring your films in **TODAY** and get the finished pictures **TOMORROW. EXPERT WORK.**
8x10 ENLARGEMENTS (made from any size negative) **Mounted and Framed,** all for

$1.00

PAUL R. COLLIER
FILM SPECIALIST.
156 East Front Street. 'Phone 51-W.

PICTURE FRAMING

BOUND BROOK'S BOSS IS SOME PESSIMIST

Outlines the Cause For His Team's Downfall Last Saturday Afternoon.

Charlie Newhouse is not discouraged in the least over the showing his team put up against the Plainfield nine on the Oval, last Saturday, and he really imagines that he has cause to believe that the locals are an inferior crowd. In a letter to the manager of the New Brunswick team where his charges play next Sunday against the same bunch of players who perform here on Saturday, he has the following to say

"After witnessing the game last Sunday between the McKeesports and New Brunswicks, I have come to the conclusion that I, as manager of the Bound Brook Baseball Club, can beat New Brunswick in a series of games The first game will be played Sunday, August 25. I consider my team equally as strong as New Brunswick, having beaten Driscoll's Plainfield team twice this season. Last Saturday I was beaten by Driscoll's team at Plainfield for the reason that my pitcher was in bad condition. He notified me on Saturday morning, but I could not get another on such short notice. In the fourth inning I put my catcher in to pitch, and he held Driscoll's team to one hit for five innings, and fanned six of Dave's heavy hitters. This shows you that if my pitcher can't hold them, I have other men on the team that can.

"Hoping you will grant this favor and publish this in your paper, I am,

"Yours,

"CHARLES NEWHOUSE,
"Mgr. Bound Brook Baseball Club.
"Bound Brook, August 20."

PEACE RESTORED IN THE MONROE CAMP

Sunday-school Officials Reverse Their Decision of the Previous Week.

A special meeting of the governing board of the Sunday-school Baseball League was held last night to decide the counter protest of the Monroe Avenue baseball team in regard to the decision rendered in favor of First Baptist aggregation the previous week. In the first protest which was presented by First Baptist the latter claimed that the Monroes crawled out of their contest scheduled to be played with First Baptist on August 10. The Monroes claimed that the grounds were not fit to play and that was the reason the Monroe captain exercised his authority in calling off the contest. The league officials could not see it that way but awarded the contest and the game to the team that presented the argument. The decision appeared so one-sided to the Monroe Avenue ball tossers that they threatened to withdraw from the Sunday-school league if the decision was not reversed.

A special meeting was called last night and the Monroe representative presented his counter charge. The league officials felt a little more lenient last night and saw the point brought up by the Monroe supporters. A vote was taken and the former decision thrown out. Peace and harmony now reign in the Monroe's camp and the league will now go along smoothly.

LEAGUE GAMES TODAY.

National
Boston at Chicago.
New York at Pittsburg (2 games).
Brooklyn at St. Louis.
Philadelphia at Cincinnati.

American
Chicago at New York.
Cleveland at Boston.
Detroit at Washington.
St. Louis at Philadelphia (2 games)

International.
Newark at Toronto.
Jersey City at Buffalo.
Providence at Rochester.

Are You Going Away for the Summer?

DON'T FORGET TO HAVE THE

Plainfield Daily Press

Forwarded to Your Summer Address.

Address will be changed as often as desired.

ALL THE LATEST HOME NEWS.

TELEPHONE that address NOW before you forget it, or drop a postal after you get located and paper will be forwarded immediately.

Telephone 1300

Address—Circulation Dept.

SCOOP DOESN'T CARE MUCH FOR HIS UNCLE'S MOTOR BOAT

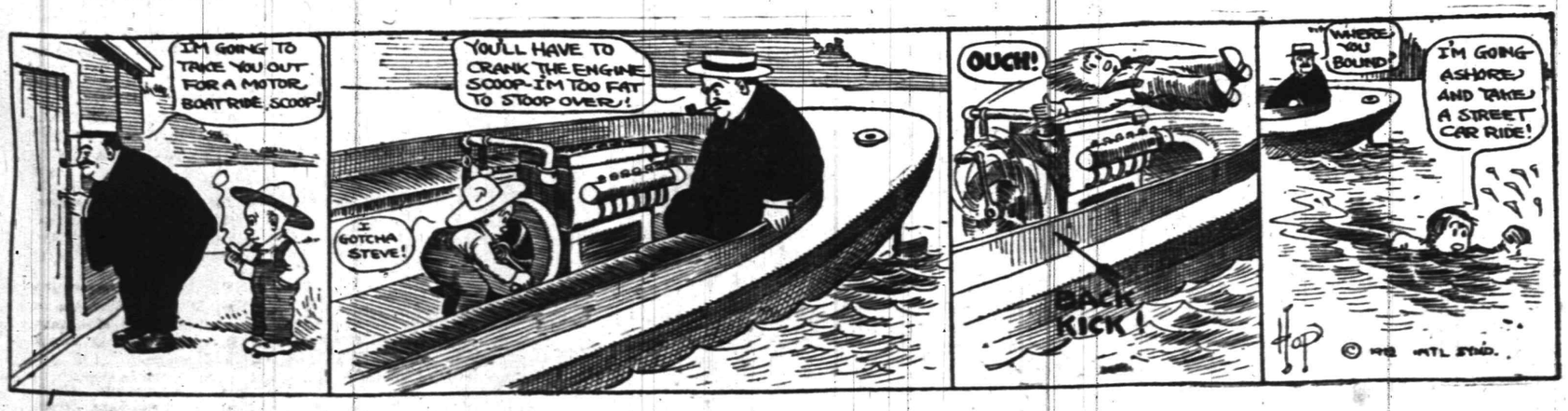

PENROSE ATTACKS HIS DETRACTORS

Declares $25,000 Archbold Letter to Be Forgery.

GOT $125,000 FOR T. R. FIGHT

Says Flinn Offered $2,000,000 to Get Seat in Senate—Van Valkenburg, He Declares, Was Saved From Bribery Conviction by Senator Quay.

Washington, Aug. 22.—The reply of Senator Boies Penrose of Pennsylvania to the charges that he accepted $25,000 from John D. Archbold of the Standard Oil company caused a big sensation. The senate galleries were packed as he began his speech.

Senator Penrose explained the $25,000 sent to him and the letters written to him by John D. Archbold. He charged that publication of letters now was in the nature of political blackmail to intimidate him. He said there was no connection between the Archbold check of $25,000 and his work on the industrial commission of the senate which was investigating the trust question in 1901.

Says Letter Is Forgery.

Penrose said that he had reason to believe the $25,000 letter was a forgery. He challenged its production. He acknowledged, however, that he received such a contribution from Archbold for the campaign.

Mr. Archbold wanted to make this further contribution, but was overruled by his associates. Penrose said that after the election he received a message from Roosevelt expressing his heartfelt appreciations for what had been accomplished in Pennsylvania. Penrose charged that William Flinn, Roosevelt's lieutenant in Pennsylvania, has made a fortune out of "crooked municipal contracts."

He declared he was chairman of the state committee and in sole charge of the campaign in Pennsylvania. Mr Archbold, Penrose said, had several talks with him and the late Cornelius N. Bliss, treasurer of the national committee. Archbold finally agreed to contribute $125,000. Of this $100,000 went to the national committee for Roosevelt's campaign outside Pennsylvania, and the remaining $25,000 went to Pennsylvania.

Hot Shot For Opponents.

He charged further that E. A. Van Valkenburg, editor of the North American, another Roosevelt lieutenant, was arrested and indicted for bribery in 1896 and escaped conviction through the leniency of Senator Quay. Penrose charged that Flinn upon the death of Senator Quay offered him $1,000,000 or $2,000,000 if he would favor his ambition to succeed Quay in the senate. Penrose produced a letter written by Flinn in 1904 to Archbold, asking the latter to bring pressure to bear on Penrose so that he would favor Flinn's candidacy.

In reply a cipher message was sent to Flinn by Archbold. Penrose produced both the cipher and the translation.

RICH AMERICANS FLAYED.

English Newspaper Comments on Whitney's Costly Shooting Party.

London, Aug. 22.—With the declaration that "one English laborer is worth more to England than a thousand American millionaires," the Star editorially denounces the leasing by the Earl of Strathmore of his Holwick grouse moors to Harry Payne Whitney, who pays $75,000 for a few days' shooting for his friends and himself.

It is asserted that in consequence of such leases 30,000 Englishmen will emigrate soon. Comment on Mr. Whitney and the party of Americans he is entertaining now at Holwick is made as follows:

"The land of Great Britain cannot afford to pay agricultural laborers a living wage, but it is worth while for an American millionaire to spend $75,000 on a fragment of it for a few days' shooting, bringing his guests over the Atlantic in private suits, costing $750 each, and one member of the party edifying the voyagers by wearing a diamond necklace worth $50,000."

SEVEN MURDERERS TO DIE.

Fail to Get Signatures to Abolish Capital Punishment.

Sacramento, Cal., Aug. 22.—Seven condemned murderers must die next month in San Quentin and Folsom penitentiaries, as a petition to initiate new legislation affecting capital punishment failed to get the necessary signatures.

Governor Johnson, who had granted reprieves to the condemned men, said he could no longer stand in the way of the law and ordered the sentences carried out.

BEEF UP ANOTHER NOTCH.

Fancy Steers Sell For $10.60, but Inferior Grades Are Lower.

Chicago, Aug. 22.—Thirty head of fancy heavy steers, high grade shorthorns, sold on the Chicago market at $10.60 a hundredweight, the highest price in trade history. The cattle were fed by R. E. and A. L. Hill, Morrisonville, Ill., and were sold to Armour & Co.

Eight other loads of ripe bullocks reached $10.55 a hundredweight, also an exceptionally high price. Inferior grades of beef, however, showed a considerable weakening in price.

—Advertise in the Daily Press.

NICHOLAS LONGWORTH.

Son-in-law of Colonel Roosevelt Is Opposed by Bull Moosers.

Photo by American Press Association.

Nicholas Longworth, son-in-law of Colonel Roosevelt, will be opposed for re-election to congress as a Republican by a candidate on the Progressive ticket. Dr. A. O. Zwick, a delegate to the recent Progressive convention in Chicago, will run against Longworth, who has represented the First district for several terms.

FIND BANK LOOTER LOOKING FOR WORK

Ex-Judge Flack Had Eluded Capture Two Years.

New York, Aug. 22.—John A. Flack, former judge and bank cashier, who eluded arrest for nearly two years on the charge of embezzlement, was captured while searching for work in Third avenue and with nothing left of the thousands of dollars he is alleged to have taken while cashier of the Abilene State bank at Abilene, Kan.

Flack and his wife, who had shared in his wanderings since he fled from Abilene, were in want. The pursuit of him became so keen recently that he was unable to hold a position long, but he ventured out from the small room he had engaged at 192 Palisade street, West Hoboken, to look for something to do to relieve the immediate distress of himself and his wife. A detective, John J. Allen, employed by the National Surety company and agent in this city for the Kansas banking department, accompanied by A. M. Birdsall, head of the claims department of the surety company, recognized the hunted man and placed him under arrest.

It is charged that Flack had taken $75,000 from the bank vaults, but he denied this after his arrest and placed the amount at $30,000 to $40,000. Flack, who had been a probate judge in his county, was prominent socially, financially and politically, and the discovery of his shortage caused a sensation in the state. He is forty-nine years old.

Solons Will Probe Cost of Living.

Washington, Aug. 22.—Professor Fisher of Yale, who has been at the capital in the interest of the Sulzer resolution calling for an investigation of the cost of living, is convinced that the resolution will be passed before adjournment has been reached. The bill is to be put through at the final sitting of the present session.

General Markets.

BUTTER—Steady; receipts, 15,974 packages; creamery, extras, lb., 26a26½c.; firsts, 25a25½c.; seconds, 23½a24½c.; thirds, 22a23c.; state dairy, tubs, finest, 25c.; good to prime, 22a24c.; common to fair, 21a22½c.; process, extras, 24a24½c.; firsts, 23a23½c.; seconds, 21a22c.; imitation creamery, firsts, 22c.; factory, June make, firsts, 22½c.; current make, firsts, 21½a22c.; seconds, 20½a21c.; thirds, 19½a20c.; packing stock, current make, No 2, 20c.; No. 3, 18a19c.

CHEESE—Firm; receipts, 1,879 boxes; state, whole milk, new, specials, white, lb., 15½a16c.; colored, 16a16½c.; average fancy, white, 15½c.; colored, 15¾c.; undergrades, 14a15½c.; daisies, 16½c.; state skims, new, specials, white, 12½a13c.; colored, 12½a13c.; fair to choice, 10a11½c.; undergrades, 4a9½c.

EGGS—Steady; receipts, 15,026 cases; fresh gathered, extras, doz., 24a26c.; extra firsts, 22½a23½c.; firsts, 21a22c.; seconds, 20a20½c.; dirties, 14a19c.; checks, 13a17c.; refrigerator, firsts, storage paid for season, 22½a23c.; seconds, 20a21c.; thirds, 18a19c.; state, Pennsylvania and nearby, hennery whites, fancy, large, 31a32c.; fair to good, 25a30c.; hennery browns, 26a27c.; gathered brown and mixed colors, 22a26c.

HAY AND STRAW—Firm; timothy, 100 lbs., $1.15a1.40; shipping, $1a1.10; clover, mixed, $1a1.20; long rye straw, 90a95c.; oat, 35a40c.; small bales 5c. less.

POTATOES—Weak; No. 1, bbl., $1.25a2.25; sweets, Jersey, yellow, basket, $1.25a1.75; southern, yellow, bbl., $2a3; red, $2a2.50; yams, $1a2.75.

DRESSED POULTRY—Fresh killed, quiet; chickens, dry picked, Philadelphia broilers, 24a35c.; Pennsylvania, 21a22c.; western, 18a20c.; fowls, dry picked, western boxes, 14a17c.; bbls., iced, 14a16c.; old roosters, 12c.; spring ducks, nearby, 18a18½c.; squabs, white, dozen, $2a4; dark, $1a75c.; frozen turkeys, No. 1, 21a22c.; No 2, 14a16c.; chickens, roasters, milk fed 22a24c.; corn fed, 19a21c.; fowls, 4 and ... lbs. each, 16a17c.

Live Stock Markets.

Pittsburgh, Aug. 22.

CATTLE—Supply light, market steady; choice, $9.25a9.50; good, $7.25a8.25; fair, $5.50a6.50; veal calves, $3.50a10.

SHEEP AND LAMBS—Supply light, market slow; prime wethers, $4.35a4.50; good mixed, $4a4.25; fair mixed, $3.25a3.75; spring lambs, $4a6.50.

HOGS—Receipts light, market slow; prime heavy, $8.60a8.65; medium, $8.90a8.95; heavy Yorkers, $8.90a8.95; light Yorkers, $8.90a8.95; pigs, $8.25a8.50; roughs, $7a7.50; stags, $4a6.50.

—"The tariff," says Governor Wilson, "was once a bulwark; now it is a dam." Shouldn't the word "nuisance" be added to the sentence?—Kansas City Journal.

MILE OF BABIES IN MERRY PARADE

650 Little Oaes In Asbury Park's Carnival.

GOVERNOR WILSON PRESENT

State Executive Forgot Politics For Occasion—Babies All Enthroned on Brightly Bedecked Floats or Carriages—Miss Hazel Manners Was Queen Titania XII.

Asbury Park, N. J., Aug. 22.—An actual mile of babies marked the twenty-second annual baby parade of Asbury Park, which ushered in the summer carnival and the reign of Queen Titania XII. The babies, 650 of them, lined up on Ocean avenue and then were wheeled into the amphitheater in eight divisions to be judged.

The queen and her ten maids proceeded in state from the Ocean hotel to the amphitheater, where the young queen's throne was prepared.

Directly across the inclosure, arranged to seat 7,000 persons, was the state box, which was reserved for Governor Wilson and his party, who motored down from Sea Girt, escorted by the committee, to review the parade.

For some days the town has been gayly decorated with streamers and flags in the carnival colors.

Queen Titania on Throne.

The babies were all enthroned on brightly bedecked floats or in carriages, but most prominent in the brilliant pageant were Queen Titania XII., Princess Cinderella and the nine royal court ladies. The young women who took the parts of royalty were chosen from thousands of candidates to represent the fairest type of the American girl.

The queen in her robes of royal purple, trimmed with ermine, reviewed the babies and was attended by her ladies in waiting while she made the round of the carnival gayeties.

Titania XII. is in reality Miss Hazel Manners, the daughter of former Assemblyman and Mrs. Frederick Manners of Newark. Miss Bernice Dorothy Hetrick of Asbury Park is the Princess Cinderella, the highest lady at the queen's court. The nine other maids of honor are Miss Grace Trimble of Mount Vernon, N. Y.; Miss Ethel Pauline Rugarber and Miss Virginia Hope Kelsey of Asbury Park, Miss Agatha Flion of Weehawken, N. J.; Miss Arita Smith of Philadelphia, Miss Alice Watson of Newark, Miss Ida Mittag of Park Ridge, N. J.; Miss Mary E. Dunlap of Arlington, N. J., and Miss Clarissa M. Lawrence of Cambridge, Mass.

FATHER OF 25 CHILDREN DEAD

Sixteen of Whom Are Alive—Lived at Harrison Twenty-five Years.

Newark, N. J., Aug. 22.—Peter G. Walker, sixty-four years old, of Harrison, died at his home. He was the father of twenty-five children, sixteen of whom are living. He had resided in Harrison since arriving in this country from Scotland twenty-five years ago.

His wife and family, with the exception of one son who is in Scotland, were gathered around his bedside when the end came. By a former wife who died in Scotland Mr. Walker was the father of ten children.

Of the children living four are by the former wife and twelve by the surviving one. All reside at the Harrison address, with the exception of the one in Scotland. Seven grandchildren survive.

LIFE GUARDS SAVE EIGHT.

Federal Men Have to Haul to Rescue Stranded Launch.

Atlantic City, N. J., Aug. 22.—After a strenuous battle in a turbulent sea, federal guards from the Bends Beach station saved the lives of five women, two children and a man from the launch Anna C, which grounded on Goose bar, a dangerous shoal a half mile off the station. The surfmen took long chances to rescue the boat party and were compelled to battle every inch of the way to and from the launch.

The rescued included Captain Abel, commander; the Misses Adelaide, Carrie and Rita Thomas, Mrs. George C. Thomas, Mrs. Harry Beyer, Thomas and Louise Beyer. They are all residents of Tuckerton, N. J.

DIVES AND BREAKS NECK.

Fellow Workman Jumping to Rescue Has Both Legs Fractured.

Atlantic City, N. J., Aug. 22.—John McCartney, fifty years old, employed on the new pier, was almost instantly killed when he dived from the outer end of the partly-completed structure. He landed in shallow water, breaking his neck.

Thomas Haley of Philadelphia, another member of the gang of workmen, saw McCartney sink from sight in the turbulent sea and remain under. He jumped to the rescue and fractured both legs.

Denmark's Prime Minister.

The prime minister of Denmark, Klars Bernstein, was principal speaker at a banquet given in celebration of the fortieth anniversary of the Danish Woman Suffrage society at Helsingfors last month, and in the course of his remarks said that "no amendment to the constitution shall be given without including the political suffrage of Danish women."

America's Greatest Furniture House

Ludwig Baumann & Comp'y

49 & 51 Market St.

NEWARK, N. J.

New York Store—Block 8th Ave.—35th to 36th St.

DURING AUGUST WE CLOSE SATURDAY AT 1 P. M. OTHER DAYS AT 6 P. M.

Sewing Machines Delivered to Your Home for 50c A Week

Made by New Home Sewing Machine Co.; warranted for 10 years. Latest drop-head style. One like cut,

24.50

LIBERAL CREDIT AND LOW PRICES

This is a credit that requires NO CLUB MEMBERSHIP, NO CLUB FEES, NO INTEREST ADDED, NO EXTRA CHARGES. It is your right to come into our store, select whatever you require at our wonderfully low prices, AND PAY FOR THEM IN SMALL WEEKLY PAYMENTS. An account with us is a saving—a convenience when you need it most. It need never worry you, for we make due allowance in case of accident, illness or misfortune. We invite you to compare our prices with those elsewhere and convince yourself that

OUR PRICES ARE ALWAYS THE LOWEST

FREE INSURANCE

It is our plan to safeguard our customers against misfortune. For this reason we offer FREE INSURANCE, a certificate guaranteeing that in case of the death of the wage-earner of your family we will at once give you a receipted bill in full of your account WITHOUT EXTRA CHARGE OF ANY KIND.

ACCOUNTS OPENED FROM $5.00 TO $1,000 ON SMALL WEEKLY PAYMENTS. SMALL ACCOUNTS ESPECIALLY INVITED.

ADVERTISED PRICES

Our advertised prices are but typical representations of equally attractive bargains throughout our stores. You may open an account or have added to your account any advertised article without any extra charge of any kind.

$25 Quartered Oak Sideboard

14.74

Golden finish, highly polished, serpentine front, heavy carved top, 2 small drawers, 1 lined for silver; 1 long drawer, 2 cabinets.

Blue and White China Salt Box

Actual 50c Value 19c Actual 50c Value

In conjunction with our spice set of last week, we are offering this China Salt Box of extra large size, neatly varnished wood; hinge cover; beautiful design; imported German stock. Every one perfect; no seconds. Never offered before at this low price.

$10 Solid Oak Dresser

5.79

Solid oak, golden finish, nicely carved top, with 14x24 in. beveled plate mirror, 3 long drawers.

Large Parlor Rocker

Actual $6 Value

2.95

Mahogany finish, carved banister back and saddle seat; highly polished and substantially made.

$20.00 Colonial Brass Bed . . . 9.95

Heavy continuous posts, T ball husks on fillers; all sizes; bright finish only.

Large Arm ROCKER

Actual $3 Value

1.39

Solid oak rocker, golden finish, high spindle back, solid wood seat, well braced arms supported by nicely turned spindles.

DURABLE, WELL-MADE FURNITURE AT MONEY-SAVING PRICES

FINAL CLEARANCE OF REFRIGERATORS At ½ Actual Prices

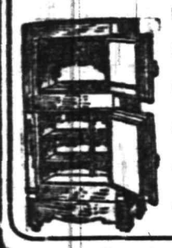

Lift Top Style 4.95
Lift Top Style 6.95
Lift Top Style 8.95
Apt. House Style 7.95
Apt. House Style 9.49
Apt. House Style 11.29

3-PIECE PARLOR SUIT 32.95

Actual $55.00 Value

Highly polished mahogany frames, heavy carved massive claw feet, upholstered in plush with loose cushions secured to seats with silk tassels.

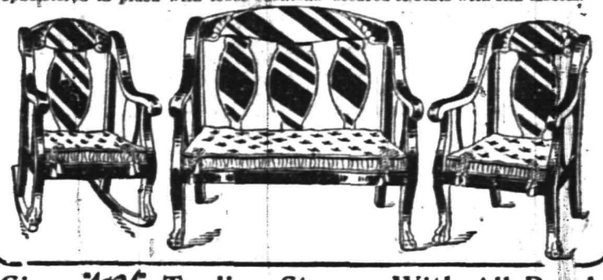

REED PULLMAN SLEEPER

Actual 25.00 Value 13.95

Very large and roomy; richly upholstered; patented steel gearing, tubular steel pushers; heavy wire wheels, with rubber tires and patent brake, with very large finely finished reed hood.

We Give S. & H. Trading Stamps With All Purchases

Only Looked Like One.

The king of Saxony is a man of democratic tastes, who likes nothing better than to be taken for one of his own subjects. One hot afternoon when he was out riding, accompanied by an attendant, he came upon a butcher who was trying to repair the broken axle of his cart. The king at once offered his assistance, and for

"YOU ALSO ARE A BUTCHER?"

over an hour the three men—king, butcher and attendant—worked in silence beneath the blazing sun.

When they had finished the butcher stared stolidly at the king for a moment. Then his face lighted up as he thought that he saw the explanation of the kindness.

"Oh," he said, "you also are a butcher?"

"No," replied the king regretfully; "I only look like one."

—Sillibus—"Do you believe in long engagements?" Cynicus—"Sure. The longer you are engaged, the shorter time you have to be married."

WE CLOSE AT 12:30 O'CLOCK SATURDAY.

LET US REMIND you of the low prices we have marked the close out pieces. There's a lot to choose from and you can add to your home comforts without going very deep in your pocket.

WE DO NOT buy **FURNITURE** for the purpose of making a "Sale." We offer the patterns we cannot match and the patterns the Manufacturers have discontinued.

THE ODD PIECES and dropped patterns we offer are just as serviceable as they were when first offered for sale, the only difference is in the price which makes a large saving, in fact you can purchase about 25% more furniture.

POWLISON & JONES

149-151 E. Front St. Plainfield, N. J.

TRY A PRESS WANT AD.

Fifteen New Styles in New Charmeuse Dresses for Young Women

$22.50 $25 $15

$12.75, $16.50, $20, $22.50, $25, $29.50 And $32.50

Young girls are coming up to GIMBELS from the seashore just to get these Dresses.

This is not surprising, because no dresses were ever more ideal to wear along the plage. And, besides, the young girls of this generation are not content unless their clothes are in the latest modes of Paris.

There are charmeuse dresses and charmeuse dresses, but we are sure that you will find a great difference in these Dresses which are made the Gimbel Way—of the best quality materials and by painstaking dressmakers.

These Dresses Repeat the Modes of the Hour in Paris

The charming Robespierre mode has influenced many of the styles, but there are others, too, with new interpretations of the Pierrot frill and dainty little guimpes with tiny frills. Navy, taupe, white and black. Sizes 14, 16 and 18 years.

For Immediate Dispersal at These Lessened Prices

$2.75 and $4.75
Young Women's Dresses of linens, lawns and voiles; were $4.75 to $8.75.

$5 and $7.50
Young Girls' Coats of blue serge and checked fabrics; were $7.50 to $12.50. Sizes 6 to 14 years.

$5 and $10
Young Women's Linen Suits, severely tailored and trimmed styles; were $6.50 to $29.50.

For Junior Girls—13, 15 and 17 Years
Washable Dresses, $1.50 to $2.75; were $3.75 to $6.75.
Serge and Worsted Suits—$10; were $15 to $18.50. 15 and 17 year sizes. Third Floor

Our Own LINEN SUITS for Women

***Tomorrow* $5 and $10---Were $12.50 to $35**

Our own we emphasize, because this is not a dispersal of a manufacturer's job lot, but of Suits that were made to our especial order this season.

Severely tailored and modish trimmed styles, also a few Motoring Suits with three-quarter length coats.

Absolutely pure linen in white, natural, tan, blue and a few other colors. All sizes included.

White Serge Suits
$12.50, were $25 to $35.50
$18.50, were $35 to $45
$35, were $69 to $89

Foulard Dresses
$12.50, $15, $18.50 and $29.50; were $25 to $60

Taffeta Dresses
$7.50, $12.50, $15, $18.50 and $25; were $12.50 to $45

Striped Voile and Chiffon Dresses
$7.50 and $12.50; were $12.50 to $25

New Charmeuse Dresses—$15, $18.50, $25, $32.50 and $35.
New Evening Gowns—$32.50 to $72.50. Third Floor

Wardrobe Couches Made to Order

At August Sale Prices

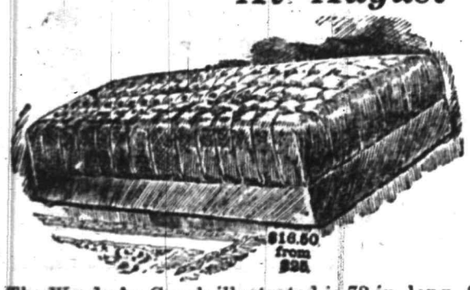

We have arranged with one of our best manufacturers to accept orders during the remainder of the month of August at the following reduced prices for as many of these excellent Wardrobe Couches as we shall sell. This brings the opportunity to select from the very best lines of these convenient and comfortable Couches at a very handsome saving.

The Wardrobe Couch illustrated is 72 in. long, 30 in. wide, made with deep tufting, covered with green denim. It is a style regularly sold at $25, now made up to your order at $16.50.

You may also select from five other styles, as follows:

$25 Wardrobe Couches, with loose mattresses, at $17.

$18 Denim Wardrobe Couches, at $12.

$27 fancy Denim Wardrobe Couches, with seven rows of tufting, at $20.

$30 Wardrobe Couches, with round corners and inside ventilation, at $22.

$12.50 Wardrobe Couches, with tufted top, at $10 each. Seventh Floor

GIMBEL BROTHERS
BROADWAY NEW YORK THIRTY THIRD ST.

Advertising Pulls—It Doesn't Jerk

That is if it is put together rightly and placed in the right mediums. Under such conditions it is certain to influence your business to the betterment of it if you will only have the conrage to "keep at it."

How did John Wanamaker and our other commercial kings build ap their vast enterprises? Simply by good business ability and—Advertising constantly—keeping at it. You woudn't apply a liniment with a feather would you, you rub it in—just the same with advertising, except that you keep on rubbing it in and the harder and longer you do the rubbing the greater the returns.

We once read in a country paper the following: "If you have a prosperous business, advertise and keep it—if not advertise and get it. If you can't find the necessary time to devote to advertising your business properly phone us. We have an expert who will put up your "Copy" that will bring sure results.

The Advertising Department Plainfield Daily Press Tel. No.1300

TRY A PRESS WANT AD

BOISE PENROSE.

Senator's Speech Attacking Flinn and Van Valkenburg Causes Stir.

BRAMWELL BOOTH IS SALVATION LEADER

Eldest Son Named Successor to Dead General.

New York, Aug. 22.—At the headquarters of the Salvation Army here a cablegram was received announcing that William Bramwell Booth, eldest son of General William Booth, has been appointed general of the Salvation Army to succeed his father.

General Booth left a sealed envelope, which it was said contained the name of the person he wished to succeed him.

Memorial services, national in scope, for General Booth will be held, it was announced, on Sunday, Sept. 1. The services in this city will take place in Carnegie hall and all denominations will be invited to participate.

Miss Eva Booth, head of the Salvation Army in America, although she had been prepared for her father's death by a cablegram from England, that he was "on the verge of the river," was prostrated when the actual news was given her at the Salvation Army headquarters.

TAFT PRAISES SHERMAN.

Says He Is Proud Again to Be a Joint Standard Bearer.

Washington, Aug. 22.—Unable to attend the ceremonies incident to Vice President Sherman's notification of his nomination, President Taft sent his running mate the following telegram: "I am very sorry that public business prevents my presence at the ceremonies at which you are to receive formal notification of your second well deserved nomination by the national Republican party for the high office you hold. I congratulate you and the party on your nomination.

"The Republican party continues to be the party of the constitution, the defender of our guarantees of civil liberty, private property and pursuit of happiness and other civil rights; the upholder of law and order, the opponent of Socialism, the sturdy supporter of high compensation for wage earners and our industrial success through a protective tariff. I am proud again to be a joint standard bearer with you for that party of conservatism, sanity and progress."

HITS BALTIMORE CONVENTION

Mayor Preston Calls Such Assemblages Cumbersome and Clamorous.

Washington, Aug. 22.—James H. Preston, mayor of Baltimore, who had much to do with the arrangements for the Democratic national convention at Baltimore, where he was for awhile being groomed as vice presidential running mate for Champ Clark, has had enough of conventions. He has written a letter to a member of the Maryland delegation in congress condemning such national assemblages as "cumbersome and clamorous."

The letter moved Representative J. Charles Linthicum, member from Baltimore, to introduce a bill in congress providing for a national presidential primary plan and suggesting a national convention of smaller numerical strength for use only in framing a national platform.

WANTS TO SEE SLAYER DIE.

Father of Murdered Celia Funka Wishes to Attend Execution.

Washington, Pa., Aug. 22.—August Funka, father of Celia Funka, who was murdered near here on Aug. 2, declared that he wished to be present when the slayer of his daughter paid the penalty for his crime. He called upon Sheriff R. G. Lutton and asked permission to attend the execution.

The sheriff could make no promise, as no one has been tried for the murder. George Green is in the county jail, where he was committed by the coroner's jury.

Weather Forecast.

Unsettled today; tomorrow fair; moderate south and southwest winds.

—Congress is evidently of the opinion that something may be done to regulate monopolies by drowning a few of them in the Panama Canal. —Washington Evening Star.

During July and August Closed Friday Night and Saturday at 1 P. M.

HAHNE & CO.
IMPORTERS · NEWARK'S STORE BEAUTIFUL BROAD, NEW AND HALSEY STREETS · RETAILERS

WE GIVE AND REDEEM SURETY STAMPS

9 TO 1 O'CLOCK MORNING SALE

Women White Dresses $2.39

There are about 300 of these dresses to be sold at this little price Friday morning—Dresses of Fine Voile, Dresses of Allover Embroidery, Dresses of Lingerie trimmed in various pretty ways with broad lace tunic effects; round, square or with fine washable net yokes; some of the skirts with deep tucks and insertions; others with allover embroidery skirts; still others with 8-inch Cluny insertion and deep hem. All the waists, of course, are made to match and have set in sleeves; sizes for small, medium and large women; dresses that have sold for as much as $6.98; priced for a speedy clearance tomorrow morning, 9 to 1 o'clock $2.39

MISSES' AND JUNIOR DRESSES

Probably 200 of these pretty little dresses of Gingham, Linen and Novelty Percales, in plain colors, plaids, stripes and checks, in one and two piece effects; some with sailor collars in square or round neck styles; some trimmed with laces, others with braid; ought to sell at $3.50; priced for quick clearance $1.35

More of the $1 Shoes

GET THEM WHILE THEY MAY BE HAD

There is an unusually large variety of styles in both **High and Low Shoes** still available at the price of $1 a pair. They are shoes that can be used for dress, shoes for service, indoors or out, and particularly good shoes for outing wear. There are **shoes for Women, Misses and Children.** All sorts of shoes of various leathers in so many styles that you will find it easy picking even tho we have been doing such big selling last week and this.

We don't want you to miss getting some of these very good shoes at this little price, so come tomorrow and take your pick of the big lot spread out on many tables at only $1.00

Men's $1 and 50c Scarfs 29c

This is the clean-up sale of our high-grade scarfs of this season's goods, in an unusually pleasing variety of patterns in the best liked silks, in the popular 1¾-inch reversible or open-end four-in-hands—probably 600 in all regular $1.00 and 50c Scarfs from which you may take your choice at 29c

Men's Shirts, $1 and 1.50 Kind 65c

A clean sweep of our high-grade summer shirts—of Harmony Percale of extra fine quality; plain or plaited bosoms, neat patterns; coat styles; cuffs attached; and Pongee Shirts in plain colors and striped effects; boys' sizes included; men's sizes 14 to 17; take your choice of the lot, while they last at 65c

New Hats in Black and White

The popular hat for between seasons is a black or white or a black and white, and they are here ready for you in a great many very attractive styles—moire crowns with velvet underbrim—striking, dashing, conservative—big or little as you wish, for only $3.45

Black Velvet Hats, with white trimmings—very fine quality; in many attractive shapes for outing wear; special price $2.95

Soft Black Velveteen Hats, with white trimmings—remarkably effective and only 87c

Fine Felt Ready-to-Wear Outing Hats, in white and various tints; a dozen different shapes to choose from, at $1.95

MANY SUNNY SUMMER DAYS TO COME THAT WILL CALL FOR

Parasols

And these can be bought so cheaply—shouldn't you have one of them?

Parasols of Plain Taffeta and some with flowered borders; they are the sort we have sold at $2.50 ..... $1.29

Parasols of Pongee, with pretty flowered borders, black and white checked effects, flower insertion and plain colors, the values running to $2.75; special at $1.65

Parasols in Black and White Striped Effects, and some with fancy borders and insertion; usual $3.00 kind, and will be sold at $1.95

Parasols in Fancy Striped Effects—beautiful borders and rich plain colors; they were originally $4.50 and $5.00; now $3.25

Wash Goods Bulletin

FOR THRIFTY FOLK WHO COME FRIDAY

1,000 Underwear Factory Garment Lengths—Crinkled Plisse Crepe; the kind you have always paid 18c for; all white, puckered striped materials, for only 8½c

75c Gold Spangled Voile—pretty enough for autumn evening dresses at 19c

Amercian Printed Calicoes—a goodly assortment to choose from at 4½c

29c Black and White Striped Voile; double width; 40 inches; very popular 19c

25c Tissue Zephyrs—the pretty, dainty fine ginghams, so transparent and yet so firm; will drape beautifully; here at only 10½c

Remnants of Wash Goods—a clearance of fine goods at ..... ½

Hahne & Co. Broad, New & Halsey Sts., **Newark, N. J.**

PROTECTION AGAINST FIRE.

The vaults of this company are of fire and burglarproof construction and, located as they are in a fireproof building devoted exclusively to the needs of their business, they afford a protection that is unsurpassed.

Fires and robberies are occurring every day and the man who keeps valuable papers about the house or office is taking chances.

A safe deposit box may be rented for $5.00 a year and upwards and trunks stored for 50c a month and upwards.

THE PLAINFIELD TRUST COMPANY

FOR RENT AT NETHERWOOD MODERN COLONIAL HOUSES.

559 Belvidere avenue; 10 rooms, 3 bath rooms, open fire places, hot water heat, gas and electric lights, parquet floors; lot 100 by 185.

724 Berkely avenue; 10 rooms, open fire place, hot water heat, gas and electric lights, fine stable with concrete floor; lot 107 by 350.

THE STATE TRUST COMPANY
Plainfield, N. J.
8 3 tf s-tu-th

Desirable Investments

SERVICE

This Company is prepared to suggest desirable investments from time to time to persons who may have surplus funds.

Bonds and Mortgages on Plainfield property on a 50% basis, and netting from 5% to 6% interest, are always kept on hand and will be sold to those desiring this form of investment.

THE STATE TRUST COMPANY
CAPITAL $100,000.00

802 208

ROTH & CO.

FRESH FISH

FRIDAY, AUGUST 23.

Fresh Haddock, lb	7c
Fresh Porgies, lb	8c
Fancy Whitefish, lb	8c
Weakfish (Fresh), lb	10c
Fresh Butterfish (Extra Fancy), lb	10c
Fresh Sea Bass, lb	10c
Fresh Spanish Mackerel, lb	14c
Fresh Bluefish, lb	12½c
Fresh Codfish, lb	14c
Prime Soft Shell Crabs, dozen	45c

SMOKE FOR A LIVING.

French Tobacco Testers and Their Peculiar Line of Work.

In the French ministry of finance there is a class of officials whose activity is little known to the outer world. These men are the official tobacco testers, and they pass judgment on every kind of tobacco manufactured in France.

They consist of a chairman and five assistants, and from morning to evening they have nothing to do but smoke cigars, cigarettes and pipes, in order to arrive at an estimate of the different kinds of tobacco submitted to them.

It is not only the products of home industry that come before them for judgment, but the cigars and cigarettes that are sold in France have also to make their appeal to the decision of their palate, and the pleasantest part of the day's work comes when it falls to their lot to test the high price Havana cigars sold by the state.

The officials who undertake this difficult and responsible duty are ex-inspectors of tobacco manufactories who have passed a certain number of years in the state's service and have given proof of their capability for this peculiar kind of work. Their by no means light duty consists in smoking from 9 in the morning to 5 in the evening, and very often it is by no means the best kinds of tobacco with which they have to deal. The injurious influence of this tobacco debauch, which produces great dryness of the mouth and throat and might easily lead to nicotine poisoning, they endeavor to combat by drinking great quantities of black coffee, which acts as an antidote to the effects of the nicotine imbibed. And it is only black coffee that renders it possible for them to distinguish between and estimate the value of the various kinds of strong tobacco.

The danger run by these valiant officials can best be gauged by remembering the highly poisonous character of nicotine as brought out especially by the experience of a Croatian in the Crimean war, who, on finding a snake in a wall, knocked the bowl off his chibouk and plunged the end into its mouth, with the result that it fell dead at his feet as stiff as a piece of iron.—Hamburger Nachrichten.

Judged by His Appetite.

An English actor was a member of a company snowbound in the Sierras while en route from California to the east. Before their train was pulled out of the drifts they had been reduced to

THE LANDLORD LOOKED STARTLED.

eating the coarse fare of the railroad laborers and got little enough even of that, so that they all had a magnificent hunger on when the train reached a small station at which there was a restaurant, and the Englishman was the first to find a seat at a table. "Bring me in a hurry," he said to the landlord, a burly western man, "a porterhouse steak, some deviled kidneys, a brace of chops, plenty of vegetables and two bottles of Bass' bitter beer."

The landlord looked startled for a moment, stuck his head out of the dining room door and yelled to somebody in the rear apartment, "Say Bill, tell the band to play 'Rule Britannia;' the Prince of Wales has came."

Letter-carrier John J. Hines is enjoying his annual vacation at Atlantic City.

—A cat may have nine lives and a cow can kick the bucket a dozen times and continue to hold the job.—Chicago News.

PERSONAL.

Miss Mabel Trembath, of Madison avenue, is sojourning at the seashore.

John C. Carver, of Central avenue, left yesterday to visit friends at Wildwood.

I. Williamson, of East Third street, has returned from a stay in Hopewell.

Miss Ella Mullen, of East Front street, has returned from a stay at Red Bank.

Florence Carver, of Jackson avenue, is spending a few weeks at Asbury Park.

James Buckle, of Westervelt avenue, is spending his vacation at Asbury Park.

Thomas Lindsay, of Mountain avenue, is enjoying a sojourn at Rockland, Mass.

Mr. and Mrs. James Love, of Duer street, are enjoying a vacation at Yardley, Pa.

Miss Sarah Carney, of West Fifth street, is spending a few weeks at Asbury Park.

Mr. and Mrs. David M. Runyon, of Arlington avenue, are sojourning at the seashore.

Miss Jessie Miller, of Verdon street, has gone to Hackettstown to spend a few weeks.

Mrs. Arthur Mosher, of West Fifth street, is enjoying a two weeks' vacation at the shore.

Harry Joseph, of the First National Bank, is enjoying his annual vacation of two weeks.

Mrs. Chauncey F. Stout and daughter, of East Front street, are sojourning at Asbury Park.

Mr. and Mrs. Kesserling, of Duer street, have returned from a three weeks' stay at Asbury Park.

Miss Elizabeth Bartlau, of Richmond Terrace, has returned from a stay in the Catskill Mountains.

Miss Edna McDonald, of Watchung avenue, has returned from a two weeks' stay at Ocean Grove.

Stanley Day, of the Babcock building, is attending the "Old Home Week" festivities at Bangor, Pa.

John J. Dacey, of Morristown, is spending two weeks with his cousin Edward J. Dacey, of Spooner avenue.

Miss Anna Boice, of Park avenue, who has been visiting in the West for the past two months, has returned.

Miss Elizabeth Wilcox, of Fairview avenue, has returned from a stay at the Y. W. C. A. camp at Altmount, N. Y.

Anna Dillon, of Essex street, is enjoying a two weeks' vacation from Woodhull & Martin's department store.

Mr. and Mrs. Howard Satterfield and son Benjamin, of East Second street, are visiting friends in Westerly, R. I.

Prof. and Mrs. Roderick B. Thaw and daughter, Miss Bertha Thaw, of New Germantown, will soon remove to this city.

Miss Julia Williams, of Somerset street, the borough, has returned from her vacation at Delaware Watre Gap, Pa.

DeWitt Hubbell, assistant secretary and treasurer of The Plainfield Trust Company, has returned from his vacation.

Mr. and Mrs. John J. Coyle and daughters, of Waynewood place, are spending a two weeks' vacation at Asbury Park.

Mr. and Mrs. Harry Allen, of Proctor's theatre, have returned from Pennsylvania, where they enjoyed a week's vacation.

The Misses Nellie and Henrietta Edwards, of New Haven, Conn., are the guests of Mr. and Mrs. J. O. Randall, of Brook avenue.

E. R. Taylor, formerly of Rockview avenue, North Plainfield, but now of Beverly, Ohio, is visiting friends in town for awhile.

William Bullock, of West Sixth street, who recently underwent an operation at Muhlenberg Hospital, is well on the road to recovery and is now able to take slow walks every day.

Mrs. Louhglin, wife of Letter-carrier Robert H. Loughlin, of the New Madison, accompanied by her mother and sisters, are spencing their vacation at Manasquan. They will be joined later by Mr. Loughlin.

Mr. and Mrs. Burnett C. Kenyon, of West Seventh street, and Mr. and Mrs. Jared Kenyon, of Philadelphia, who have been on an automobile trip through New York State and Massachusetts, will return home tomorrow.

Mrs. S. M. Laing and daughter, Miss Ethel Laing, of East Front street, are sojourning in Maine. They made the trip by boat and were accompanied by the former's son, Edward A. Laing, who has since returned.

AMUSEMENTS.

PROCTOR'S

THE THEATRE POPULAR. BEST REFINED VAUDEVILLE AND MOVING PICTURES. Changed Monday and Thursday. Matinee—2 p. m., 10c; Eve., 10, 15c and 25c.

TODAY'S PROGRAM

The School Boys and Girls, funmaking; "The Little Mother," with Galloway, Kaufman Co.; singers and instrumentalists, the 4 Sons; Adele Archer, discriptive songs; musical comedians, Fred and Opal Elliott.

GROCERY BULLETIN

FOR FRIDAY AND SATURDAY

Best Elgin Butter, per lb	33c
Fancy Jersey Potatoes, per basket	50c
Small Potatoes (good), per basket	35c
Hecker's and Gold Medal Flour, per bag	93c
Ceresota Flour, per bag	89c
Mason and Lightning Rubbers, 3 dozen	25c
Eagle Brand Milk, per can	12½c
Borden's Evaporated Milk, 3 cans	25c
Per dozen	95c
Mason Jars (quarts), per dozen	48c
Armour's Hams, per lb	16c
Argo Starch, 3 packages	10c
Old Dutch Cleanser, 3 cans	25c
Vulcanol Stove Polish, 6 cans	25c
X-Ray Stove Polish (large, 3 for 25c), 6 for	25c
Enameline Stove Polish (large, 3 for 25c), 6 for	25c
Granulated Sugar, 5 lbs.	28c
Laundry Starch, 6 lbs.	25c
Blue Label Catsup, per bottle	20c
Oregon Red Salmon, tall cans	15c
Col. River Salmon, flat can	20c
Royal Baking Powder, ½-lb can	22c
Sweet Oranges, 15 for	25c
Welch's Grape Juice, pints, 23c; quarts	42c
Red Onions, pony basket	35c
Sweet Potatoes, pony basket	30c

We Give S.H. Stamps

Fred. H. Firstbrook
116 W. Front St.
Phone 1754

SPECIAL

For This Week Only

5 lbs. Sugar	28c
3 Cans Milk	25c
1 Magnolia Milk	10c
Borden's Evaporated Milk, 2 for	15c
1 Large White Mackerel	5c
7 Babbitts' Soap	25c
10 Kirkman's Soap	45c
1 Kirkman's White Soap Free.	
10 Fels Naptha Soap	40c
1 large Can Snider's Beans	16c
1 med. can Snider's Beans	13c
1 large Mason Jar Queen Olives	25c
1 full lb. of Cocoa	25c
24½-lbs. Hecker's Flour	90c
24½-lbs. Pillsbury Flour	90c
24½-lbs. Gold Medal Flour	85c
1 bas. Fine Large Jersey Potatoes	55c

C. O. SMITH
Cor. 4th and Liberty Sts.
Telephone 1346 th-f

—If you do not get your Press regularly 'phone or write to the office.

Aviation Meet

PLAINFIELD DRIVING PARK

Friday and Saturday
August 23-24

Curtiss Flyers

Lincoln Beachey and
Beckwith Havens

WORLD'S FAMOUS AVIATORS

PROGRAMME: The Spiral, The Dip, The Turkey Trot, Altitude Duration, Speed, Bomb Throwing, Carrying U. S. Mail.

BRANCH POSTOFFICE

Will Be Opened On the Grounds For Posting Letters and Cards Stamped "Aerial Mail."

GATES OPEN 1 P. M.
FLIGHTS 3:30 P. M.

ADMISSION 50 cents

RAIN OR SHINE

Do Your Silver-Plating at Home

WITHOUT APPARATUS

VOLTITE

ELECTRO-PLATING POWDER

Instantaneously Deposits Gold, Silver, Nickel, Copper or Tin on Metal Surfaces.

A $1.00 can of Silver Voltite will heavily replate worn parts of six dozen spoons.

A 50c can of Nickel Voltite will save twenty times its cost in replating metal articles around the home or shop.

A. M. GRIFFEN CO.
119-123 EAST FRONT ST., PLAINFIELD, N. J.
Two 'Phones 6-214

COMMENCING SATURDAY MORNING, AUGUST 24, 8:30 SHARP.

GREAT FORCED SALE
OF SHOES AND MEN'S FURNISHINGS

AN IMMEDIATE DEMAND FOR CASH ACTUALLY FORCES US TO SELL OUT THE ENTIRE $5,000 STOCK AT A GREAT SACRIFICE

$3 to $4 Shoes for Men and Women Will Go For $1.85
165 Pair Ladies' Sample Shoes and Pumps at 98c

SENSATIONAL BARGAINS. EVERYTHING MUST GO REGARDLESS OF COST. COME AND BE CONVINCED.

I. HESS THE SHOE MAN
COR. FOURTH AND LIBERTY STS. PLAINFIELD, N. J.

CARL SILBERT'S
JEWELRY STORE
is now located at
255 W. Front St.
Opposite Babcock Building.

VAIL
JEWELER and OPTICIAN...
236 Park Avenue
OPPOSITE NORTH AVENUE

—My days are like a shadow that declineth; and I am withered like grass. But Thou, O Lord, shall endure forever; and thy remembrance unto all generations.—Psalm cii, 11 and 12.

New Jersey Central

DELIGHTFUL OUTINGS
LAKE HOPATCONG
Every Sunday & Holiday
Special Train leaves Plainfield, all dates 9.50 a. m.
Round Trip $1.00 Children 50c

MAUCH CHUNK Glen Onoko and The Switch-Back
SUNDAY, AUGUST 25.
Round Trip $1.50 Children 75c
Special Train leaves Plainfield 9:18 a. m
8 22 2 th-s

BONANZA
JEWELRY STORE
Bring your repairs
Watches, Clocks and Jewelry skillfully repaired on the premises by practical men.
Brown & Hollinwood
168 EAST FRONT STREET
Directly opposite Woodhull & Martin
8 6 tf tu-th-s

—The "pulling" powers of Press want ads. are unknown until tried.

AMUSEMENTS. AMUSEMENTS.

Plainfield Theatre

TUESDAY, AUGUST 27
Return Engagement of the Bijou Theatre Success,
"The Confession"
By James Halleck Reid. A Modern Up to Date Play.
PRICES 25c, 50c, 75c, $1.00
SEATS NOW ON SALE AT BOX OFFICE.

DISCRIMINATE

Between our goods and other goods offered in competition and you will understand why we have
THE MOST PARTICULAR CONTRACTORS
THE MOST SATISFIED CUSTOMERS
THE LARGEST OUTPUT IN BUILDING MATERIALS.

J.D. Loizeaux Lumber Co.

East End Yard — North Ave. & Berckman St.
West End Yard — Rock Ave. near Front St.
Tel. 1776.

Try Press Want Ads.

HOW IS THE SERVICE?

Do you get your Daily Press regularly every night? If not, a report of the fact to this office will be appreciated.

PLAINFIELD DAILY PRESS

THE WEATHER.

Fair tonight and Saturday; cooler tonight.
Maximum, 87; minimum, 65.

Established May 10, 1887. TEN PAGES. PLAINFIELD, NEW JERSEY, FRIDAY, AUGUST 23, 1912. TEN PAGES. Two Cents a Copy—$5 a Year.

PROGRESSIVES IN MILITANT MOOD

T. R. Followers In 5th Congressional District Ready to Fight For Offices.

UNION COUNTY CALL

Plainfield Men Prominent Among Those Who Will Organize Moose Ranks at Meeting in Elizabeth Next Week—Morris Forces Align.

That the Progressives in the Fifth Congressional district mean business, and will undoubtedly make a fight for Congressional and other offices at the November election is now assured. In this morning's mail those who are known to be in sympathy with the movement throughout Union county received copies of a circular letter calling a mass meeting at Association Hall, in the Y. M. C. A. building at Elizabeth, for next Tuesday night. In Morris county the Progressives met on Wednesday night at a largely attended mass meeting, and completed plans for making their organization fully as effective as that of both the old parties in the same county. Candidates of the party for Congress have not yet been selected, but there is some talk of Charles H. Ennis, who was the Morris county delegate to the Republican and Progressive conventions, being the candidate of the new party.

The call for the Union county meeting next Tuesday is signed by about two hundred men, among them being Mayor George W. V. Moy, Stanley E. Gunnison, C. Layton Ford, John Lindsley, David C. Smalley, Arthur Murphy, S. B. Howe, Jr., A. B. Jones, Boyd Fullerton, Wallace Pierce, A. E. Force, William Freeman Sharpe and S. Arthur Crone, of Plainfield. There are numerous signers from every other town in the county. Edgar A. Knapp, who was the Union county delegate at both the June and August conventions, is chairman of the committee issuing the call, and Clarence P. Morrell, of Elizabeth, is the secretary.

The circular states that it is impossible to reach everyone who cares to join the Progressive movement in the county, and it is requested that a general invitation be extended by all who do get the letters, to their friends, regardless of political belief. An urgent invitation is given to the women to attend the meeting. The circular urges all who are in favor of the selection of Theodore Roosevelt for President, and Hiram W. Johnson for Vice President, and who approve the platform adopted at the Progressive convention held at Chicago, to assemble in Association Hall, East Jersey street, near Broad street, in Elizabeth, next Tuesday night at eight o'clock, to perfect an organization of the Progressives for this county. It says: "All who are in sympathy with this movement, and desire to see the success of Roosevelt and Johnson and the principles for which they stand, and intend to support the Progressive candidates who will be nominated, will please give attention to this call and attend accordingly."

In Morris county, the other subdivision of the Fifth Congressional district, the Progressive party came into being on Wednesday, when the Progressive League of Morris county was organized at a conference, held in Royal Arcanum Hall at Morristown. A call had been sent out to many men of supposed Progressive leanings, signed by Stephen S. Day, chairman of the organization effected for the primary election.

Mr. Day was chosen temporary chairman and Woodruff M. Vance, temporary secretary. After discussion, it was voted to organize and the following officers were elected:

Chairman, Stephen S. Day, Morristown; vice chairman, Frazier A. Sofield, Denville; secretary, Leclair L. Welsh, Morristown; treasurer, John L. Tallmadge, of Morristown.

It was determined that a committee be formed representing each of the municipalities of the county, and that such committee should be chosen, not by those assembled, but by the Progressives of the several districts. To that end nominations were made from the floor for men in each of the districts who should be charged with the calling together of the voters, the selection of municipal committees and the extension of the organization into the voting precincts.

The question of local offices came up for some discussion. Daniel Brooks, of Rockaway, was not in favor of supporting any other than Presidential and Congressional tickets as in his borough, he said, they had a Socialist Mayor and it was desired that he be defeated. In order to do this everybody had to join forces. Besides his borough has a candidate for Assembly, he said.

Mr. Crane, of Madison, said his

(Continued on page 4.)

DOG OWNERS FINED FOR RABBIT'S DEATH

Feast of Their Pets Costs Lindsay and Haberle $20 Apiece.

William Lindsay, of the Netherwood Farm, on Mountain avenue, and John Haberle, of 24 Harmony street, North Plainfield, were fined $20 each by Recorder Gano in the North Plainfield Police Court last night when they were arraigned for violating the game laws. William Kiernan, a special marshal, and Samuel E. Betham, a game warden, testified against them.

A few days ago Haberle's rabbit hound and a dog owned by Lindsay were caught chasing a rabbit. The dogs caught the animal and devoured it. Lindsay or Harberle could not prove that the dogs were not theirs.

Recorder Gano said the game laws must be enforced. He fined each defendant $20.

The law requires that all dogs especially hunting dogs must be chained or prevented from running loose except from October to February.

STRANGER FOUND ILL AT NORTH AVENUE STATION

Herman Bian, aged 45 years, who gives his residence as 445 Park avenue, this city, and his occupation that of a cigar maker, was found ill by the police at the North Avenue Station, yesterday afternoon. He was removed to Muhlenberg Hospital. The hospital authorities were unable to learn much about him yesterday. During a brief period of consciousness, the man said that he had started out with a friend to go somewhere, but he could not recall the place and his mind appeared to be very hazy.

Bian seemed to be suffering from a complication of troubles, and his general condition was reported as being unfavorable. Today the man brightened up some and seemed to be improved. He said that he was married and has a sister who was living in New York. He does not know whether she is there now or not. He has nothing to say about his wife.

Bian has been working in Eggerding's cigar store, according to Chief Kiely. He was on Long Island when taken sick and a deputy sheriff from there came here with him, reporting to Chief of Police Kiely, after he had left the man in care of an officer at the station.

MAN WHO DROVE SUFFERING HORSE FINED IN FANWOOD

Nick Melnick, an Italian residing at 23 Prince street, Newark, was arrested at Fanwood yesterday by Mrs. S. G. VanHoesen, the S. P. C. A. agent, on a charge of driving a horse improperly harnessed causing a sore on the animal's neck. The man was arraigned before Recorder Scheelein and a fine of $5 or thirty days was imposed. The money will probably be paid today. In the meantime the rig is being held.

Melnick was driving a team and was using a crow-bar for a whiffletree. The way the horses were harnessed, one of them was doing all the pulling and was suffering from a bad sore on the neck. When the man was arrested he was making a second trip from Newark with a load of butcher's fixtures. Mrs. VanHoesen has reported the matter to the Newark authorities and the animal will be watched.

DISSATISFIED PASTOR ORGANIZES NEW CHURCH

Rev. George W. Bailey, formerly pastor of the Calvary Baptist church, who resigned because of dissension in the congregation, has organized the Union Baptist Institutional church which meets every Sunday and Tuesday in Reform Hall. Mr. Bailey is pastor of the flock, which he says numbers about 180.

It is said that his friends in the Calvary church have joined the new organization thereby showing their loyalty. However, there are still a goodly number of members in Calvary church who are opposed to Mr. Bailey. Officers of the latter church claim that the opposition has made no noticeable effect on the attendance at their services and the congregations are as large as ever.

For best results advertise in the Daily Press.

—Lot of broken sizes, mostly narrow widths, women's oxfords, tan and black; value $3 to $5, if your size is among them, then yours at $1.48. VanArsdale's summer shoe sale. ***

CRESCENT AVE. CHURCH ORGANIZER SUCCUMBS

Mrs. Elizabeth Lindsay's Short Illness Ends Fatally —Lived Here 42 Years.

Mrs. Elizabeth Lindsay died in her seventy-ninth year at her home, 311 Madison avenue, at 3:25 o'clock this morning, after a short illness. She was a resident of this city for forty-two years. She was born in Scotland, removing here in 1870.

She was an organizer and active member of the Crescent Avenue Presbyterian church and was well known among the members. She managed an intelligence agency for over twenty-five years and often took care of the florist store of her late husband, John D. Lindsay.

Surviving her is one daughter, Mrs. Elizabeth B. Mehlenbeck, of Madison avenue. Mrs. Lindsay took great pride in the fact that she had four great grandchildren. The funeral services will be held at 1 o'clock Sunday afternoon at the home of her daughter, 311 Madison avenue. Rev. Frederic L. Greene, pastor of Hope chapel, will officiate. Interment will be made at the Somerville cemetery.

HORSE SOLD AT $2.50 COST $20 IN FINE

Woman S. P. C. A. Agent Makes New York Speculator's Deal Unprofitable.

James Sylvester, who claimed Mt. Vernon, N. Y., as his home, and who was arrested in Westfield for driving a horse in a wretched physical condition, was fined $20 by Judge Collins, of Westfield. The fine was paid last night and the horse was released, with instructions that the man was to give the animal good care.

Questioning on the part of Mrs. S. G. VanHoesen, the S. P. C. A. agent, who caused Sylvester's arrest, disclosed the fact that Sylvester had bought the horse for $2.50 and was on his way to Finderne, where he hoped to sell the animal. When arrested Sylvester was arrested he said that he was taking the horse to his boss at Bound Brook, but the "boss" proved to be a myth. The animal is eight years old and is 17 hands high.

PLAINFIELD AUTOISTS HEAR INTERESTING TALK

It was "Plainfield Night" last evening at the Stewart Automobile Academy, 231 West 54th street, New York city, where William H. Stewart, Jr., well-known here, gave a most interesting lecture before a large gathering of automobilists from Plainfield and vicinity, upon "Proper Tire Inflation."

The lecturer gave a number of demonstrations and in closing his lecture said "running on a flat tire for any distance after you have had a puncture will cause the walls of the tire to crack. Proper inflation of tires at all times is most important, in order to obtain good results in tire wear."

SPINSTER DAUGHTER OF RICHARD MANNING DIES

Miss Emma B. Manning died last night at her home, 248 East Front street, from a complication of diseases. Miss Manning was the only surviving daughter of the late Richard Manning, after whom Manning avenue was named. She was in her seventy-third year.

Funeral services will be held from her late residence, tomorrow afternoon, at 4 o'clock. Interment will be in the North Plainfield cemetery.

THOMPSON A CANDIDATE.

Former Assemblyman Lloyd Thompson, of Westfield, is circulating his petition for the Assembly nomination on the Republican ticket, Charles N. Codding having decided to withdraw from the contest. This makes the organization ticket for the Assembly nominations, George L. Babcock, of this city; Lloyd Thompson, of Westfield, and William F. Groves, of Elizabeth. This ticket is considered a strong one geographically.

—Several reasons why the prudent housewife should trade at Neuman Bros. are the quality of the goods and the price.

—35 pair misses' and children's tan ankle ties; $2 and $3 grades, closing out at $1.19. VanArsdale's summer shoe sale. ***

PEACE ONCE MORE ON ARLINGTON AVE.

Law Student Norwood Is Magnanimous After a Little Legal Exercise.

After hovering around uncertainly since early last Sunday morning, the dove of peace has settled down over the homes of Richard Norwood, Ernest Gatewood and Mary Walcott, on Arlington avenue. Be it said that Gatewood, acording to Chief Kiely, is a dangerous man to the dogs, as he is the official dog catcher, but Norwood is satisfied now that Gatewood's efforts to do him up on Sunday were all the result of a misunderstanding.

The neighborhood difficulties of the principals were aired in Judge De Meza's court this morning, and after it was all over the Judge smoothed things down so that all shook hands and departed for their respective residences with smiling faces. Norwood appeared as the principal witness for his side, and then acted as his own attorney, and showed that his training as a law student in Alfred B. Cosey's law office came in good stead. First he told how the disturbance started early on Sunday morning, and he had to chase Gatewood and the Walcott women out of the hall below his apartments, where they were carrying on an animated conversation. Then he said that in the evening the same two, augmented by a "mob" started a "riot," which resulted in him sending for four policemen, who calmed things down so that all hands buried the hatchet long enough to go to church. After church it all started again, and at 9:45 Norwood had Officer Kelly sent from headquarters again, and this time he hauled Gatewood in, the complaint by Norwood being that his life had been threatened by the official dog catcher, who, by the way, is a minister when he is not chasing vagrant canines off the street.

The Judge heard both sides of the case, and then decided that the best thing for all to do was to go home, settle down to the quiet life that preceded the disturbance of last Sunday, and be good neighbors.

John Lacey and Harold Martin, who started a modified Marathon with their hacks, on Watchung avenue one night earlier in the week were in court, but their case was put over until a week from today.

Two small boys, William and Henry Buss, of South Second street, appeared with their mother, and the latter was told by the court to keep the youngsters away from the home of Mrs. William Kanouse, a neighbor. Mrs. Kanouse had complained yesterday that the youngsters had been more or less trouble and annoyance to her, and asked that they be summoned.

CHEMICAL ABOUT FINISHED.

Chief T. O. Doane, of the fire department, has received word from the Allentown, Pa., branch of the International Motor Company, that the chemical engine, which has been converted into a motor-driven apparatus by the company, will be brought to Plainfield the first part of next week. Two extra coats of rubbing varnish is being put on the apparatus this week.

—When the devil desn't know what else to do, he makes a few more hypocrites.

—Most very size and width on a lot of women's tan, black and white oxfords and pumps in $3.50, $4 and $5 grades, at $2.48 and $2.98. VanArsdale's summer shoe sale. ***

MRS. N. W. RAPPELJE INJURED BY A FALL

Seventy-Five-Year-Old Invalid Breaks Her Ankle In Two Places.

Mrs. N. W. Rappelje, aged seventy-five years, of Westervelt and Brook avenues, is in a serious condition at her home, the result of a fall Wednesday afternoon, when she fractured her leg in two places. She suffers intense pain and owing to her advanced age it is doubtful whether the broken bones will ever knit perfectly. The breaks are in the left leg at the ankle. Dr. E. W. Hedges was summoned to set the bones.

Mrs. Rappelje has been an invalid for several years with spinal trouble, and her daughter, Mrs. Fred M. VanEmburgh, is in almost constant attendance. Wednesday afternoon Mrs. VanEmburgh left her mother for about ten minutes and during that brief period, the aged woman got on her feet and with the assistance of a chair was trying to walk. In some way she stumbled and fell. She was found a few minutes later in a helpless condition and assisted to her bed.

MARKER ON PART OF WASHINGTON ROUTE

Bound Brook D. A. R. Dedicate Memorial Tomorrow—Mrs. Vail to Speak.

Bound Brook, Aug. 23 (Special)—Camp Middlebrook Chapter, Daughters of the American Revolution, will dedicate another marker at Griggstown, tomorrow afternoon, indicating the route taken by Washing on his march from Princeton to Morristown. The exercises at Griggstown will be held at 5 o'clock and all patriotic people interested are invited to be present.

The program of dedication will be as follows:

Invocation, Salute of the Flag; welcome by the regent, Mrs. Rogers; address by Mrs. Vail, of Plainfield; unveiling by Miss Helen VanDoren.

At the close of the ceremonies supper will be served by women of the Kingston church, who will be holding their annual harvest home at that time.

Among those especially invited are Mrs. William Libbey, vice-president general from New Jersey, of the D. A. R., and Mrs. Yardley, the State regent.

The following chapters of the D. A. R. have been invited: Morristown, Continental of Plainfield, Jersey Blue of New Brunswick, Princeton, Rocky Hill and General Frelinghuysen.

The other societies invited are Washington Camp Ground Association, the Somerset County Historical Society, Nathan Hale Society, C. A. R., and the Revolutionary Memorial Society.

An automobile bus for the Bound Brook members will leave the station at 4 p. m. The fare will be $1.

PASTOR'S HEALTH BETTER.

Rev. Edwin Shaw, pastor of the Seventh Day Baptist church, is still in the mountains at Long Lake, N. Y., but is improving and expects to be home in two weeks. His pulpit will be occupied tomorrow by Rev. Frederic L. Greene, pastor of Hope chapel.

TOWN WINS LONG BATTLE IN COURTS

Westfield, After 3 Years, Defeats P. S. C. In Noted Pole Case.

Westfield, Aug. 23 (Special).—Town Attorney Paul Q. Oliver received notice today that the Court of Chancery had decided in favor of the Town of Westfield in the suit against the Public Service Corporation which has been in the court for over three years. The origin of the controversy was over the erection of electric light poles on Rahway avenue, Scotch Plains and Alston road, and dates back to the spring of 1909.

The company obtaining permits from property owners erected poles on these thoroughfares. When the matter came to the attention of the Council the town solons contended that the company had no right to erect the poles without permission from that body. The Council served notice on the company to remove the poles; if not the Council would have them chopped down.

Following this drastic demand the P. S. C. applied for an injunction restraining the town from cutting down the poles. The order was granted by court on condition that the company refrain from erecting additional poles, without the consent of the Town Council, until a decision was rendered.

Final argument in the suit was made January 10, 1910, by Attorney Oliver and counsel for the plaintiff. According to the decision the company to erect additional poles, according to original plans, must comply with the provisions of the Limited Franchise Act of 1906. It is the general belief of Westfield officials that the P. S. C. will appeal to the Court of Errors and Appeals.

MAID, HYSTERICAL, SAYS ARROWSMITH BEAT HER

J. L. Arrowsmith, of 624 West Seventh street, telephoned to police headquarters last night shortly after nine o'clock, saying that he wanted an officer sent to his home. Patrolman Kelley went down there, and found that Arrowsmith had been having trouble with a couple of his maids, Matilda and Kate Cannon, and that one of them was in hysterics as a result of an alleged beating up which Arrowsmith had given her.

Kelley got the story from the girls and they promised to appear at nine o'clock this morning and make a complaint, but they were not on hand when court opened.

AUTO TRIP TO THE LAKE.

County Register Frank H. Smith, Assistant Prosecutor Walter L. Hetfield Jr., and former City Judge William N. Runyon, left this morning in Mr. Smith's automobile for a pleasure trip to Lake Hopatcong. They will return home tonight. It was said that the trip had no political significance, being just a day's outing planned by the trio.

FAIR WEATHER FOR FLYERS.

Those interested in the aviation meet to be held today and tomorrow at the Plainfield Driving Park will be pleased to know that the weather predictions are fair tonight and Saturday, with cooler weather tonight. The maximum temperature for today is reported as 87 degrees and the minimum temperature 65 degrees.

—Advertise in the Daily Press.

MAKE ALL READY FOR THE FLIGHTS

Arrangements Include Substation at Which Mail Matter May Be Posted.

LANDING IN THE CITY

Flyer Will Descend With Mail On Nearest Suitable Lot to Postoffice —Cooper Substitutes For Havens, Who Is Ill.

The Driving Park was a scene of activity this morning in preparation for the aviation exhibition which is in progress there this afternoon. Mechanics were busy putting together the two biplanes, which are being used for the exhibitions this afternoon and tomorrow, and employees of the grounds put finishing touches on the stands, and completed the arrangements for handling the mail which is being sent by air route from the sub-station that has been established on the grounds. Postmaster Bird sent two big mail boxes out to the field, and they have been set up at the ends of a long counter which has been provided for those who wish to write messages. The grandstand has been decorated with American flags and bunting, and the field presents a gay appearance.

Beckwith Havens, the young aviator, who achieved more than passing fame during the war game around New York city last week, and who has been advertised as one of the flyers for the Plainfield exhibition is not here, and will not be here to fly tomorrow. He was stricken with fever during the maneuvers, and is now in a New York hospital recovering from the effects. Lincoln Beachy, one of the most skilful, and at the same time most daring aviators in the country, who will take part in the meet, arrived in town this afternoon, and to substitute for Havens, John D. Cooper, who is one of the Curtiss team, is here, and will go through that part of the program arranged for Havens.

Winthrop M. Southworth, secretary of the Aero Club of America, arrived in Plainfield this morning, and is in attendance at the meet. In a talk with a representative of the Daily Press this morning, Mr. Southworth said that Beachy was the one aviator with whom he would not care to take a ride, and that before he takes his machine apart tomorrow night the Plainfield people will undoubtedly see some thrillers. Beachy is absolutely fearless, and no kind of weather keeps him off of the ground.

The two machines in use at the Driving Park are of the Curtiss biplane type, and both have been used in various parts of the country, being inscribed with hundreds of names and addresses. That in use by Beachy was flown last week at an exhibition in Altoona, Pa., while No. 13, which will be used by Cooper, has come from the Curtiss factory and school at Hammondsport, New York, prior to which time it was used for exhibition purposes in the south.

Mail deposited in the boxes at the Driving Park will be postmarked "Via Aerial mail" and brought by one of the fliers to a lot as near the postoffice as can be found, where he will alight and deliver it to someone to take to the office. The exact spot for alighting for this purpose had not been decided at noon, at it was determined that the best thing to do was for one of the aviators to make a flight to the city and locate a suitable landing place from above. It is expected that during the two days many thousend cards will be mailed, so that friends of Plainfielders in other places may have the unique distinction of receiving mail sent by one of the first aerial routes in the country.

The flights began this afternoon at 3:30, and are scheduled to begin at the same time tomorrow. Stages are being run from the end of the Arlington Avenue trolley line to the grounds.

New Record.

Highest altitude reached in candy making. Ritz aviation chocolate mints, 10c a box. Special Friday and Saturday. 8 22 2***

—Ritz famous ice cream, 14 varities. 8 22 2 ***

—Use the Press C. A. W. column as an advertising medium.

—About 50 pairs men's oxfords, tan and black; value $4, marked at $1.98. VanArsdale's summer shoe sale. ***

—Neuman Bros. will have 175 baskets of fancy white and yellow peaches tomorrow. These are of exceptional value at $1 and $1.25 a basket.

You may live without pedigreed pears and "Old Masters,"
You might struggle on minus fortunes like Astor's,
But you can't live in comfort when blizzards surprise you
Reft of coal of the sort Geo. O. Stevens supplies you. ***

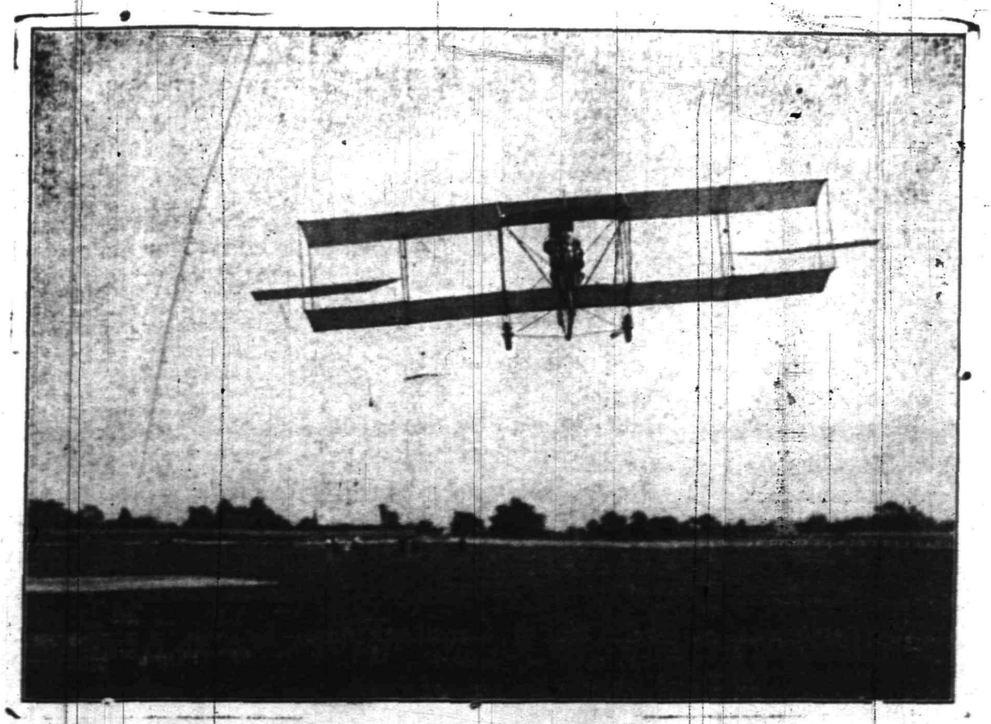

LINCOLN BEACHEY IN FLIGHT.

Ladies' Home Journal Style Book

FOR

Fall of 1912

IS OUT.

IN VIEW OF THE FACT THAT THERE IS TO BE SEVERAL VERY IMPORTANT CHANGES IN THE GENERAL MAKE-UP OF THE ACCEPTED STYLES FOR THE COMING SEASON EVERY WOMAN SHOULD HAVE ONE OF THESE BOOKS AND BE POSTED.

WITH EACH COPY OF THE STYLE BOOK YOU GET A PATTERN OF YOUR OWN SELECTION

FREE

IN THIS QUARTERLY SEVERAL ADDED FEATURES ARE INTRODUCED, MAKING IT THE MOST INTERESTING ISSUE THAT HAS BEEN PLACED BEFORE YOU.

THE PRINTING AND HALF TONES ARE EXCEPTIONALLY GOOD AND THE COVER DESIGN VERY ATTRACTIVE.

We carry the **LADIES' HOME JOURNAL PATTERNS**, because after very extensive inquiry we are positive they are more accurate and easily understood than any other pattern made.

"We Sell the Ladies' Home Journal"

PLAINFIELD'S SHOPPING CENTRE

A. E. FORCE & COMPANY

"THE WHITE STORE"

PLAINFIELD'S NEIGHBORS

Flemington.

Professor Norman Landis and family left yesterday for Stony Brook Farm, near Pennington, where they will spend several days as guests of Mr. and Mrs. Edward B. Allen.

Eli Hamilton is visiting friends at Ringoes.

Mr. and Mrs. Leonard Brewer returned to their home in Passaic yesterday, after spending a week as guests of his parents, Mr. and Mrs. Henry R. Brewer.

Rev. J. Kurz Miller, of Brooklyn, is conducting revival services at the Sergeantsville Baptist church.

William Colligan and Charles A. Henzler left for Atlantic City yesterday, where they will spend the remainder of the week fishing.

Edward A. Poulson, of Red Bank, is spending a few days at the home of his aunt, Mrs. Urania J. Dilts.

Mrs. John C. Roche is spending a week at the home of Mr. and Mrs. Albert M. Kinney, near Flemington.

The annual harvest home of the Ringoes Baptist church will be held September 4.

North Branch.

The Sunday-school of the Presbyterian church at Lemington went on a picnic to Larger Crossroads Wednesday in Dunham's Grove. The Sunday-schools of Peapack and Gladstone were also there.

Miss Effie Corwin, of Berea, Ky., will return home next week, after spending a vacation at the home of her father, Rev. Dr. E. Tanjore Corwin, at the parsonage of the Reformed church. She is librarian in Berea College.

In the Reformed church at South Branch, Rev. Theodore Beekman, of Rosendale Plains, N. Y., will preach Sunday.

Mrs. E. P. Skillman, of Trenton, is spending a week at the home of her son, J. V. Skillman, near this place.

Mrs. Van Cleef, of Roselle Park, is visiting her parents, Mr. and Mrs. David Huff, at Pluckemin.

Arrangements are being made for the Pluckemin fair, to be held Tuesday and Wednesday afternoons and evenings of next week for the benefit of the Presbyterian church.

Nevius Lever returned to his home in Newark yesterday, after a visit to his aunt, Mrs. Robert B. Beatty.

Miss Emma Beekman, of South Branch, has gone to Clover Hill to visit Rev. and Mrs. A. W. Pitcher.

Miss Mabel Doremus, of Clinton, is spending a few days as the guest of Mrs. Clarence Van Fleet at South Branch.

Miss Mabel Reger returned to her home in Raritan yesterday, after a visit to the Misses Matilda and Esther Van Nest, at South Branch.

Miss Meta Studdiford, of Raritan, is visiting Mrs. Frederick A. Quick at Riveredge Farm, South Branch.

Somerville.

Edward Keeher and Miss Edna S. Koch, both of this place, were married Wednesday afternoon at the home of the bride's parents, Mr. and Mrs. Henry W. Koch, in Grove street. Only a few relatives and friends were present. The couple will live here, the bridegroom being in business with his uncle, Jacob Miller.

Mayor William V. Steele was yesterday appointed by the Somerset County Surrogate as administrator of the estate of William Shaw, of Somerville.

Mrs. James L. Griggs and Miss Mary Griggs are making a brief stay in Washington.

The barn on the property of Michael Mansfield, on First avenue, Raritan, N. J., was struck by lightning during the thunder storm Tuesday night and the roof and part of the structure was burned.

Fred H. Stein and sister, Miss Margaret Stein, are spending a week at Asbury Park.

Miss Gladys Belden, of Arlington, has returned home after a short stay at the home of her brother, Paul Beldon, of South street.

Miss Ethel M. Chamberlain, of Raritan, is spending a short vacation in New Hampshire and Massachusetts.

The Misses Van Cleef, sisters of Colonel John T. Van Cleef, of Trenton, have been visiting Miss Mary E. Doughty, on West End avenue.

Oscar Smith, forty-two years old, died at his home in Raritan yesterday morning. He was a machinist by trade. He leaves a widow and son.

Mr. and Mrs. Charles E. Young and children, of Plainfield, have been visiting Mrs. Young's mother, Mrs. W. E. Vanderveer, of this place.

Miss Eva Tunison, of this place, has been visiting at the home of her cousin, Mrs. William Henry, of New York.

High Bridge-Califon.

Clinton Nelson, of Nyack, N. Y., is spending a vacation at the home of Rev. and Mrs. Harry P. King, in Califon.

Miss Mabel Banghart, of Rockaway, is being entertained by Miss Ruth Barkman, at Califon.

Miss Lena McCarr, of Califon, left yesterday to visit in Philadelphia.

Mrs. Elmer Bonnell, of High Bridge, has recovered from a severe illness.

John O'Connor, of the New York postoffice, is spending a vacation at the home of his sister, Mrs. John Nagle, at High Bridge.

Wilbur Henderson, of High Bridge, has returned from a stay in Newark and Jersey City.

New Providence.

Fergus O'Connor, of Orange, is spending a week as the guest of Mr. and Mrs. David L. Osborne, of Passaic street.

Miss Eleanor Fleming, of New York, is visiting Mr. and Mrs. Daniel G. Webster, of Passaic street.

The Borough Council will meet in special session tonight to consider the situation arising out of the construction of a fence by George T. Bernard, shutting out the public from the southerly approach to the station at Murray Hill. Borough Engineer William J. Kaufmann will be present.

Mrs. John F. Wahl, of Springfield avenue, and Frank A. Wahl, of Clinton avenue, Mt. View Park, left yesterday for a short stay at Midland Beach.

Miss Mildred High, of Passaic street, returned yesterday after a short stay at Lake Hopatcong.

Hunterdon County.

Mrs. Anna Vliet, of New York, is staying in Glen Gardner, the guest of her sister, Miss Sallie Smith.

Mr. and Mrs. H. Kiefer Lance have returned to their home in Glen Gardner after a visit to relatives in Trenton.

Rev. and Mrs. Edgar R. Cooper and son, of Bridgeport, Conn., are staying in Hampton, the guests of Mrs. Cooper's mother, Mrs. Elizabeth Fulper.

Mrs. I. Silvey, of Staten Island, is in Glen Gardner, staying at the home of Mr. and Mrs. John Shurts.

Miss Viola Myers, of Ramsey, is visiting at the home of her brother-in-law and sister, Mr. and Mrs. Robert Miller, in Glen Gardner.

Rev. J. Metzger, of Penn Brook, Pa., spent Monday in Glen Gardner at the home of his brother, Rev. W. S. T. Metzger.

After visiting his father, John Butler, in Hampton, William Butler has returned to his home in Jersey City.

Miss Mary Iris, of Penn Argyl, Pa., is the guest of Miss Ruby Adams, at Hampton.

Mrs. Frederick O. Rush and little son, of Wilmington, Del., who have been spending two weeks with relatives in Glen Gardner, left yesterday for Jersey City to visit relatives before returning home.

Miss Alethia Stout, of Flemington, is a guest of former Freeholder and Mrs. J. Henry Hawk, at Union.

Miss Mary Miller, of Glen Gardner, is visiting her grandparents, Mr. and Mrs. Chester A. Lott, in Dover.

Rev. and Mrs. McNeany, of Lyons Farms, are spending a week at the home of Mr. and Mrs. George S. Foss, in Bell avenue, Glen Gardner.

Two cases of scarlet fever were reported in Glen Gardner yesterday.

Whitehouse.

Mr. and Mrs. William H. Alpaugh are entertaining Miss Helen Brown, of Morristown, for a few days in New Germantown.

The Misses Lelia Alpaugh and Jennie McCrea, of New Germantown, went today to Nutley, where they will visit for a week.

The young people of the Lutheran church at New Germantown will give an entertainment in Barnet Hall there tonight under the direction of Mrs. W. Warren Van Derbeek for the benefit of the fund for renovating the church. A play, entitled "Mr. Bob," will be presented by local talent, and a musical program will also be rendered.

Miss Bessie Bush, of Easton, Pa., will arrive at the home of Mrs. W. H. Alpaugh, at New Germantown, today to spend a vacation of two weeks.

Austin W. Lowe, of Lebanon, is obtaining signers to a petition to have his name placed on the primary ticket for the Democratic nomination for coroner.

Mrs. O. M. Robson and Miss Annabel Hoffman, of Roselle Park, are visiting Mr. and Mrs. N. W. Savercool at their home near here.

Mr. and Mrs. John B. Pickell, of Flemington, are spending a part of their vacation at the home of Mr. Pickell's parents, Mr. and Mrs. Adam B. Pickell, at Whitehouse Station.

John H. Young, of Lebanon, has been appointed a member of the committee selected to judge the parade and award the prizes at the Labor Day celebration at High Bridge.

Miss Clara Miller, of Califon, is spending the remainder of her vacation as the guest of her cousin, Miss Ada Buck, at Whitehouse Station.

Mrs. George B. Seals, of North Branch, was the guest yesterday of Miss Florence Remsen at her home near here.

The ninety-sixth annual meeting of the Hunterdon County Bible Society will be held in the Presbyterian church at Milford, September 26.

Miss Elsie A. Alpaugh, daughter of Mr. and Mrs. Charles Alpaugh, of New Germantown, will go to Northfield, Mass., September 4, to enter the Northfield Girls' Seminary.

Miss Emma Lane, of Washington, D. C., is spending a vacation of two weeks as the guest of Mr. and Mrs. Lewis Lance at New Germantown.

Miss Helen Hildebrant returned to her home at New Germantown yesterday, after a visit to her aunt, Mrs. Charles Slater, in East High Bridge.

Miss Florence Hoffman, of Basking Ridge, is the guest for a week of Mrs. William K. Gano at the New Germantown Hotel.

Miss Genevieve Henry returned to her home in Newark yesterday, after a visit to her uncle and aunt, Mr. and Mrs. J. Tiger Apgar, at their home at New Germantown.

Miss Ida Iliff, who is recovering from an operation performed in a New York hospital, is spending a week at the home of Miss Emma Tyger, at New Germantown.

'Plains & Fanwood.

The boys of the New York Catholic Protectory held an all day's picnic yesterday on the Mountain near Berkeley Heights. The party making the trip from the station in stages. The Protectory Fife and Drum Corps entertained with music.

Mrs. Frederick K. Clark has returned from a visit with Mrs. Huff, of Brooklyn.

A number of the members of Bucket and Engine Company, together with their friends, will enjoy a day's outing Sunday at Rockaway Beach.

The increased enrollment last year has forced the Board of Education to add another teacher to the corps at School Number 1. Miss Mildred A. Steele, of Plainfield, has beeen engaged for the position, teaching class B in grade 2.

Mrs. H. C. Smith, who has been visiting her mother, Mrs. Louis B. Coddington, has returned to her home at Dunellen.

George Dunn left Wednesday for a week's stay at Ocean Grove, where he will be the guest of Russell Johnston.

Mrs. Zabriskie, of Plainfield, was the guest yesterday of Mrs. Arthur G. Stevens.

Miss Jennie Kellaway has returned to her home in Dunellen, after visiting her grandmother, Mrs. Louis Coddington, of Park avenue.

Miss Edith Gere is spending a two weeks' vacation from her position in New York.

Miss Hilma Viel has returned to her home in Plainfield, after visiting her grandfather, August Frentz.

Miss Wyckoff, of Elizabeth, is visiting Mr. and Mrs. W. S. Corey.

Frank Ulmer is entertaining friends from Elizabeth.

Rev. Frederick Wells, of New York, will be in charge at both services at the Methodist church Sunday.

Rev. Franklin K. Mathiews has returned from his two weeks' vacation.

Miss Ethelwyn Walker is spending her vacation at Asbury Park.

South Plainfield.

Friends who have been visiting Mr. and Mrs. T. Duffy have returned home.

George Mullison, formerly of Perth Amboy but now of this village, has taken a position as a hammerman's helper in Spicer's.

Mrs. N. Snyder and children are visiting out of town friends.

The John Sobieski Polish Society will hold a dance in Washington Hall Saturday night, August 31.

Mrs. A. Steengrafe is spending a week with friends in Asbury Park.

Mrs. L. D. Randolph and son, Russell, are visiting out of town friends.

Frank Valicenti, formerly of this village, now of New York, has returned home after visiting friends here.

Sacred Heart church will hold a fair in Washington Hall on October 12, 14, 15 and 16.

Miss Ruth Boss is spending a few weeks with relatives in Pattenburg.

Mr. and Mrs. William Johnson and family spent yesterday at Boynton Beach.

H. Moss has purchased a new bicycle of John Miller, formerly of this village.

Invitations are out for the first dance of the season to be held in Washington Hall Friday night by the County Social Club.

Charles Randolph, the local mail carrier, who sustained slight injuries by a fall out of R. Delafield's wagon yesterday morning, is rapidly recovering.

Mrs. Samuel Goff and children, of North Plainfield, are spending a few days with her mother, Mrs. George Smith.

Bethune Dunham is spending a few months with relatives in Illinois.

Miss Nellie McDonough is spending a few weeks with relatives in New York.

Frank Faulks is detained from his work by an injury to his leg.

Mr. and Mrs. A. Randolph are entertaining friends from Metuchen.

Charles Smith has purchased the house owned by J. Teneyck and recently vacated by the late U. Richards on Maple avenue.

William Manning is recovering after a slight illness.

Miss Nellie Manning has returned home after visiting out of town friends.

B. Randolph spent yesterday with friends in Plainfield.

Samuel Manning is spending a few days with friends in Newark.

John May has returned home after visiting in Plainfield.

A. C. Johnson, of New York, has returned home after overseeing his property on the McLean estates.

Miss Esther Thornton is spending a week with relatives in Caldwell.

Dunellen & Vicinity

Henry Peters, of Brooklyn, is visiting Mr. and Mrs. John H. L. Peters, of North avenue.

Isaac T. Stites has been ill at his home on Dunellen avenue.

Alvah Gray, of Washington avenue, has nearly completed repairs and alterations on his tenement house on North avenue.

Fred Fedderman, of Washington avenue, has been chosen manager of the Baracca Class basketball team and is now busy scheduling games with all the fast teams of this vicinity.

Clarence Voorhees and Benjamin Vail spent Wednesday in Newark.

Mammie Margentino, of North avenue, left yesterday for a week's stay at Asbury Park.

Mrs. Clarke T. Hunt, of Stockton, has returned after spending a few days as the guest of Mr. and Mrs. George F. Giles, of North avenue.

Miss Dorothy Cameron, of New Market road, is spending a few days at Elizabeth.

Miss Cora L. Dayton is enjoying a two weeks' stay at Deposit, N. Y.

Mrs. George Hague and daughters are spending this month at Keansburg.

Rev. E. R. Brown, pastor of the First Presbyterian church, and his family are enjoying a two weeks' stay at Asbury Park.

David Touzeau and daughter, of Oradell, are the guests of Mrs. Margaret Touzeau, of Front street.

Mr. and Mrs. Leslie Gould Sampson, of Brooklyn, are staying at the Mansion house.

Bound Brook.

Miss Violet Dunn, of the Elizabeth General Hospital, is spending her vacation at the home of her father, Joseph L. Dunn.

Gains Hoffman, supervising principal of the Bound Broog public schools, has returned from his trip to Scotland.

Miss Jennie Sutton is visiting relatives at Whitehouse.

Mrs. Charles LaRoss, of Bristol, Pa., has been visiting Mr. and Mrs. E. Lyall Voorhees, at Beechwood Heights.

Tomorrow afternoon at 4 o'clock seventeen children of the Playground Club, will give the summer play, "The Enchanted Garden," at the Settlement House on Talmage avenue. There will also be an exhibition of the work done by the sewing and crocheting classes. This little entertainment marks the close of the summer's work. The Neighborhood Association Board extends a cordial invitation to the people of Bound Brook to attend this entertainment.

Edward H. Casterlin and daughter Clara are spending a few days at Ocean Grove.

Mrs. John H. Verhoff, of Clinton street, South Bound Brook, is visiting relatives at Brooklyn.

Eugene Fuer is spending part of his vacation at Atlantic City.

Clarence Duryee, clerk in the local postoffice, is having his annual vacation of fifteen days, part of which he will spend at Freehold and other Jersey resorts.

CANDIDATE HAS QUIT ALL SPECIAL PRIVILEGE

Metuchen, Aug. 23.—Urged by a following of the Progressives in Asbury Park, Lakewood and other towns in the Third Congressional District, Mark Osmand Prentiss, of Metuchen, launched his Congressional boom at a rally.

"One thing I wish made clear," Mr. Prentiss said, "I have cut off entirely all connection with special privilege."

Mr. Prentiss is associated with his personal friend, George W. Perkins, in publicity work at Roosevelt headquarters. He is a personal friend of Colonel Roosevelt.

METUCHEN POLITICS.

Metuchen, Aug. 23.—The engineers of the local political machines are speeding them up for the races about to be commenced. The Democrats are in high feather because the "regular" Republicans and the Roosevelt Progressives appear to be hopelessly split. Borough Assessor W. T. McAdams, Democrat, will finish his term this year, and it is announced that he is not looking for another term. The Republicans and Progressives are said to be unable to find a man for the job, and some of them agree with the Democrats that McAdams ought to run again. Jesse Perry, borough treasurer and tax collector, is the only Prohibitionist holding office and Democrats, Republicans and Progressives are casting covetous eyes on his job. The Democrats say that it is going to be an easy proposition to elect two councilmen to succeed Edward Kramer, Democrat, and B. D. Ford, Republican, but the Democrats are not talking of re-electing Kramer, being out for raw material in the shape of Eben H. Veen, Thorfin Tait and George Edward Kelly. Kelly may run for treasurer in order to leave the field clear for Tait. D. A. Power may run for treasurer and Kelly for assessor in case McAdams refuses to be a candidate. Ex-Mayor Washington Wilson wears a regular Taft smile as he firmly refuses any information about what his party will do locally. It is felt that to be successful the Republicans and Progressives must work together on a local ticket, or the Democrats and Prohibitionists combined will carry the day next November. Leaders of the Progressives say they are going to cut away entirely from the G. O. P.

SWIPED THE AIR.

At a recent meet where Lincoln Beachey, the aviator who will thrill Plainfield with his daring at Driving Park this afternoon, was to have exhibited, the enthusiasm of the townsfolk behind the exhibition interfered seriously with the birdman. The committee provided the biggest band ever organized in town for the meet, and the musicians were told to keep everlastingly at it. They did. When the time for flight came Beachey didn't go up. The committeemen waited and waited, and then they went to Beachey with aspects full of question marks. "I can't fly," Beachey explained, "because the air is full of music." Just then the music stopped, and Beachey set to work preparing for a flight. He was tightening something with a screwdriver when the leader of the band came up to the chairman of the committee on the run, and told him that one of the bandmen has disappeared with the music for the next number. Beachey put his screwdriver in his pocket. "It's all off," he said. "You can't expect me to fly if somebody has swiped the air."

IT MAY BE TRUE.

Luther Genuch, of Schwencksville, Pa., writes in disparagment of Lincoln Beachey, who will fly at the Driving Park today and Saturday. In a note to the Daily Press Mr. Genuch says: "When Mr. Beachey was in Schwencksville a year ago our citizens gave him a dinner. A chicken was set before Mr. Beachey and the aviator."

—If you do not get your Press regularly 'phone or write to the office

L. Moraller & Son

Watchmakers and Jewelers,

WATCHES, CLOCKS and JEWELRY

Fine Watch and Clock Repairing a Specialty.

119 Park Ave. Plainfield, N. J.

SATURDAY'S DAILY PRESS

goes to press at 1:00 p. m. during May, June, July and August. Advertisements received for classified columns until 12:30. Those who have news matter for Saturday's issue will win the thanks of the employes by sending it in early, and will co-operate in giving a half-holiday to the men who are co-operating to make the Daily Press an indispensible visitor in every home in Plainfield.

FRIDAY AND SATURDAY LEADERS
IN THE
FINAL CLEARANCE OF ALL SUMMER STOCKS

Items we have chosen to tell you about because we think they are such splendid values that you should not miss them, and there are many others all over the store as good as these.

Your Choice of Any Remaining Suit in the House, regular value up to $25.00, for $10

Late spring and summer models, all splendid specimens of the tailoring art; made throughout of only high grade materials, some in mannishly plain models, others trimmed and braided. In the lot there are some suits worth as high as $25.00, and every one is a big bargain at the one price of only $10

WOMEN'S SILK HOSE AT 27c
A Usual 50c Value

The famous "Ipswich" brand, splendidly made with reinforced lislie sole and deep garter top; a good value at 50c, specially priced at only **27c pair.**

DAINTY DRESSING SACQUES 39c
Our Regular 50c Seller

The features of these pretty garments is the making and quality of fabric. The latter is a batiste, in several patterns and colors and they were bought to sell at 50c. We reduced them to **39c.**

Summer Fabrics, Furnishings, Undermuslins, etc., All Reduced for a Quick Clearance

In each and every department you will find we have wielded the pruning knife on the prices of summer stocks because they must go out. This is the best opportunity for you to practice economy ever made you.

COLORED LAWNS AND BATISTES.

In plain, bordered and figured designs, selling at from 12½c to 18c yard, in widths 27 to 40 inches, reduced to only, yard ... **7c**

SHORT LENGTHS

Of Voiles, Irish poplins, plain and figured Seco silks, embroidered Swisses, etc., values up to 29c a yard, to clean out at, yard **10c**

A CLEAN-UP ON THESE BEAUTIFUL LINGERIE WAISTS

We have the reputation of carrying the most varied and best stocks of high grade waists in town. They are invariably made of the best materials, in the newest models and the workmanship is one of the strongest features of them. Well—we want to clear out those on hand and have cut the prices unhesitatingly in order to do so.

LINGERIE WAISTS

That were selling for $1.98, in the latest and prettiest models, with low necks and short sleeves, now reduced to **$1.29**

LINGERIE WAISTS

Of a higher grade of fabric and more elaborate trimming, with low neck and short sleeves, that were selling for $2.98, reduced to **$1.98**

Store Closed All Day Thursday—Employes' Holiday.

Save Our Trade Money at—
Tepper's
PLAINFIELD, NEW JERSEY

Employes' Holiday. Thursday—Store Closed All Day

COAL DEALERS.

TenEyck & Harris,
Dealers in
LEHIGH VALLEY COAL
Office Rowley's Drug Store, 219 W. Front St. Tel. 2081-J-2

TenEyck & Kelley
COAL
741 South Ave. Tel. 1158

GEO. O. STEVENS COAL 347 WEST FRONT ST.

R. L. CLINE
(Successor to C. H. Rugg & Co.)
BEST QUALITY LEHIGH COAL
Yard and office 432 W. 2d St. Tel. 93

Richard Parrott, Jr.
BEST GRADES LEHIGH
COAL
686 South Second St. 'Phone 1569.

N. MEYERS & SONS
COAL
COKE AND WOOD
Office Tel. 1152-w Yard Tel. 1911-w
21 Watchung Av. 4th & Washington Sts

FOR LUNCHEON
picnic or outing, you will find our potted Beef Tongue, Deviled Ham, Corned Beef, Salmon, Stuffed Olives, Pickles and Preserves very appetizing and satisfactory.
Reasonable Prices and Prompt Deliveries.
W. W. DUNN
"THE PARK GROCER"
Duer St. and Lincoln Place.

XIVANTINOS & JELLING
Successors to Alex. Luzardi.
Foreign and Domestic Fruits, Choice Confectionery, Nuts, Cigars, etc.
211 W. FRONT ST. Tel. 966-W

Gustav Lavere
160 DUER STREET
North Plainfield
'Phone 334-W

SPECIALS FOR FRIDAY, SATURDAY & MONDAY.

Finest Elgin Creamery Butter—Down Goes the Market! Down Goes Our Price! Special, per lb	32c	Kippered Herring, in Tomato Sauce or plain, special 2 for	25c
Van Camp's Red Kidney Beans, reg. sold 15c., special, 3 for	25c	3 boxes of Jello, all flavors, for	25c
Regular Sugar Cured Skin Back Hams, U. S. inspected; average 8 to 12 lbs; special, per lb	17c	Country Fresh Eggs, dozen	25c
Special, 2 lbs. of Salt Pork, half lean and half fat, for	25c	3 cans of VanCamp's Macaroni, with tomato sauce, for	22c
Special, 2 pkgs. of Grape Nuts for	25c	Light House Cleanser; regularly sold for 5c; special for this sale only, 3 for	10c
3 cans of Square Brand Condensed Milk for	25c	3 10c bottles of Olives, plain or stuffed, special, for	25c
Large 24½-lb bag of Ceresota or Daniel Webster or Gold Medal Flour, special, for	85c	Mason quart and pint jars; special, per dozen	45c
California Apricots, per lb., special	14c	Spaghetti or Macaroni, spec., 3 pkgs. for	25c
Knickerbocker Soda Crackers, reg. sold for 5c, special, for this sale	4c	Small Picnic Hams, average 5 to 8 lbs.; special., per lb	12c
Pony bas. of Fancy Virginia Sweet Potatoes, spe., for	25c	Mason Caps, per dozen	18c
		½-bu. bas. of Jersey Potatoes, spe., per basket	45c
		St. Croix Brand Sardines, packed in Oil, spec., 3 boxes for	10c

We do delivering in all parts of the city. Mail or telephone orders will be promptly attended to. We give "S. and H." Green Trading Stamps with all purchases.

Royal Granite Steel Ware

Best for the kitchen. Guaranteed absolutely Pure and Safe to use.

Fruit Jars, Jar Rubbers, Jelly Glasses, Stone Pots and Jugs

FOR SALE BY

Gayle Hardware Co.

GENERAL HARDWARE AND HOUSEFURNISHINGS.
TEL. 398 FRONT ST. and PARK AVE.

TRY A PRESS WANT AD.

"BIG TIM" SULLIVAN.

He May Run For Congress, Preferring Washington to Albany.

Photo by American Press Association.

Although "Big Tim" Sullivan is in the west looking after his health, there are signs making it look more likely that the senator has decided not to return to Albany. All the signs indicate that the "big fellow" has decided on a seat in congress. The Tammany selection of Harry E. Oxford to run for the assembly from the Third district this fall points to the retirement of Sullivan.

APPRAISERS' WORK TO BE INVESTIGATED

Taft Names Board to Probe Alleged Irregularities.

Washington, Aug. 23.—President Taft appointed a committee of government officials to investigate the board of United States general appraisers to ascertain if there has been "neglect of duty, malfeasance in office or inefficiency" on the part of any of the board members. The board has headquarters in New York.

President Taft named as the investigation committee Chandler P. Anderson, counselor for the state department; William Loeb, Jr., collector of customs of New York, and Winfred T. Dennison, assistant attorney general of the United States. Mr. Dennison prosecuted the sugar fraud cases.

The treasury department announced that the scope of the inquiry would be broad enough to include all the activities of the board both at New York and at ports throughout the country where its members hear customs appeals.

The investigation will be part of the general plan of the treasury department to rehabilitate the customs service as a whole and, according to an official statement, "is the result of complaints that the work of the board does not give satisfactory results as a portion of the government mechanism of collecting revenues from customs."

Pope's Sister Stricken.

Rome, Aug. 23.—The pope's sister, Rosa, is recovering from a slight attack of paralysis. She is being looked after by Dr. Petacci, the pope's physician. The pope has had a private telephone installed from the Vatican to his sister's apartment so as to be in constant touch with her and be informed of her progress.

General Markets.

New York, Aug. 23.

BUTTER—Steady; receipts, 5,713 packages; creamery, extras, lb., 26a26½c.; firsts, 25a25½c.; seconds, 23½a24½c.; thirds, 22a23c.; state dairy, tubs, finest, 25c.; good to prime, 23a25c.; common to fair, 21a22½c.; process, extras, 24a24½c.; firsts, 23a23½c.; seconds, 21a22c.; imitation creamery, firsts, 22c.; factory, June make, firsts, 22½c.; current make, firsts, 21½a22c.; seconds, 20½a21c.; thirds, 19a20c.; packing stock, current make, No. 2, 19½a20c.; No. 3, 18a19c.

CHEESE—Firm; receipts, 5,561 boxes; state, whole milk, new, specials, white, 16a16¼c.; colored, 16¼c.; average fancy, white, 15¾c.; colored, 15¾a16c.; undergrades, 14a15½c.; daisies, 16¾c.; state skims, new, specials, white, 12½a13c.; colored, 12½a13c.; fair to choice, 10a11¾c.; undergrades, 4a9½c.

EGGS—Firm; receipts, 18,588 cases; fresh gathered, extras, doz., 25a26c.; extra firsts, 22a24c.; firsts, 21½a22½c.; seconds, 20a21c.; dirties, 14a19c.; checks, 13a17c.; refrigerator, firsts, storage paid for season, 22½a23½c.; seconds, 20a21c.; thirds, 18a19c.; state, Pennsylvania and nearby, hennery whites, fancy, large, 31a32c.; fair to good, 25a30c.; hennery browns, 26a27c.; gathered brown and mixed colors, 22a26c.

POTATOES—Weak; No. 1, bbl., $1.25a2.25; sweets, Jersey, yellow, basket, $1.25a1.75; southern, yellow, bbl., $2a2.75; red, $1.75a2.25; yams, $1.75a2.50.

LIVE POULTRY—Weak; chickens, lb., 17a18c.; fowls, 14a14½c.; roosters, 10½c.; turkeys, 14c.; geese, 11c.; ducks, 14c; guineas, pair, 60c.; pigeons, 25c.

DRESSED POULTRY—Fresh killed, lb. 24a35c.; chickens, dry picked, Philadelphia broilers, 21a32c.; Pennsylvania, 17a24c.; western, 14½a17c.; fowls, dry packed, western, boxes, 14a16c.; bbls., iced, 13c.; old roosters, 12c.; spring ducks, nearby, 15a18½c.; squabs, white, doz., $2a4; dark, $1.75; frozen turkeys, No. 1, 21a22c.; No. 2, 22a24c.; chickens, roasters, milk fed, 19a21c.; corn fed, 16a17c.

Live Stock Markets.

Pittsburgh, Aug. 23.

CATTLE—Supply light, market steady; choice, $9.25a9.50; good, $7.25a8.25; fair, $5.50a6.50; veal calves, $10a10.50.

SHEEP AND LAMBS—Supply light, market steady; prime wethers, $4.35a4.50; good mixed, $4a4.25; fair mixed, $3.25a3.75; spring lambs, $4a6.75.

HOGS—Receipts, 10 double decks; market slow; prime heavy, $8.60a8.65; medium, $8.85a8.90; heavy Yorkers, $8.85a8.90; light Yorkers, $8.85a8.90; pigs, $8.25a8.50; roughs, $5a7.50; stags, $6a6.50.

—A "shortage" is the excuse for the predicted rise in the price of coal. Any explanation will do for a patient and confiding public.—Providence Journal.

RAISED MILLIONS TO DEFEAT TAFT

Penrose Says Perkins Furnished Money For T. R.

IS ANXIOUS TO TELL ALL

Senator, Under Fire, Takes Steps to Force Subcommittee to Investigate His Charges—Conference With La Follette Regarded Significant.

Washington, Aug. 23.—Senator Penrose caused another big stir in the senate when he declared that George W. Perkins and his associates underwrote $3,000,000 to bring about the nomination of Colonel Roosevelt and the defeat of President Taft at Chicago.

Senator Penrose made a new and unexpected move in connection with the charges concerning his relations with John D. Archbold of the Standard Oil company during the Roosevelt campaign of 1904. He took steps to force the subcommittee of the senate committee on privileges and elections, which is investigating campaign contributions, to investigate the charges which he made concerning oil trust contributions in his reply delivered in the senate. He entered a motion directing the committee to instruct the subcommittee to probe into the matter, and asked that the motion lie over until later, when it would be taken up and considered.

Penrose Anxious to Tell.

The subcommittee referred to is headed by Senator Clapp. The latest action of Senator Penrose is an indication that he is willing and anxious to go before the subcommittee and tell what he knows. Inasmuch as he asks that "all persons mentioned" in his speech be called as witnesses, it is possible that Colonel Roosevelt may be requested to come to Washington.

The expectation is that the senate will pass the motion and that the outcome will be that the Clapp subcommittee will make a thorough and early investigation of all the circumstances of the Archbold contribution. The motion made by Penrose amounts to a strong inclination that he believes the subcommittee is reluctant to go into all the facts because Senator Clapp is a friend of Roosevelt.

Senator Penrose and Senator La Follette were in conference just before the former put in his motion. This led to a rumor that the Wisconsin senator was anxious to press the inquiry, in the belief that it would embarrass Roosevelt and the bull moose movement.

Penrose's assertion that Archbold gave $125,000, of which $100,000 was used by the national committee, and this with the knowledge and approval of Roosevelt and Cortelyou, contradicts the Cortelyou testimony, and it is felt here by many senators makes it incumbent on the Clapp committee to search deeper.

TO MAKE VOTING MANDATORY

Oklahoma Attorney to Frame Bill With Heavy Penalty For Neglect.

Oklahoma City, Okla., Aug. 23.—A mandatory voting bill is to be submitted to the next legislature of Oklahoma by Charles J. Wrightsman, an attorney and prominent oil and gas operator of Tulsa.

"I propose to make every qualified voter in this state exercise the right of suffrage in state elections," said Wrightsman. "My bill will provide that every qualified voter shall vote in a primary and general election unless he is away from home or disabled.

"The important matter to be settled is the penalty, but it probably will be more than nominal. It may be that it will provide that a man's tax receipt will be held up until he has voted and be delivered to him by the proper authority after he has cast his ballot."

GIRL LEFT SUICIDE NOTE.

Ruth Morrill, Thirteen, Missing From Her Boston Home.

Boston, Aug. 23.—A thorough search is being made by the police for thirteen-year-old Ruth Morrill, who disappeared after leaving a note on her mother's bureau declaring her intention of killing herself. The note read:

"Dear Mother—I am leaving this world for ever. I am going to kill myself. I displeased you and could not bear to live and see you displeased. If you want to know the reason, why go to the Deaconess home. 'Love for darling Dick and you.

"Do not waste money for police, for I will be dead. Millions of kisses.

RUTH."

WEATHER EVERYWHERE.

Observations of the United States weather bureau taken at 8 p. m. yesterday follow:

	Temp.	Weather.
Albany	72	Cloudy
Atlantic City	74	Clear
Boston	76	Clear
Buffalo	70	Cloudy
Chicago	70	Clear
New Orleans	82	Cloudy
New York	75	Clear
St. Louis	78	Clear
Washington	82	Cloudy

—One grand thing an old bachelor basin his record is that he never made any woman's life one long misery.—New York Press.

Pictorial Review Fall Fashion Book only 5c when purchased with 15c pattern.

Carter's celebrated Underwear for Women, Children and Infants.

ROSENBAUM'S BAZAAR

WE CANNOT EXPECT ANY PROFITS NOW

We must sell the goods and if drastic price reductions will sell them, then we'll soon make a quick clearance. You can buy at **ROSENBAUM'S** now a suit, dress, coat or hat for the bare cost of raw materials, and as for dry goods and furnishings—well, when you see how much you can buy for little money you'll understand what this means to you.

Special For Saturday

Children's White Dresses, sizes from 1 to 5; reg. $1.25 and 98c, special **69c**

Children's White Dresses, a large assortment; sizes from 1 to 5; reg. $3 and $2.50, special **$1.49**

Just a few Children's White Serge Coats left, some slightly soiled; reg. $3 and $4, special **$1.49**

$1.00 White and Black Long Silk Gloves, Meyers and other makes; reg. $1, special **69c**

39c Ladies' Silk Hose, white, tan and black, spec **25c**

59c Ladies' Belts, elastic, patent leather and washable; special **29c**

$2.00 Combination Muslin Underwear, trimmed with lace and embroidery; special **$1.39**

$1.00 White Petticoats, trimmed with lace or embroidery; special **79c**

50c Muslin Drawers, trimmed with lace or embroidery; special **39c**

ROSENBAUM BROS.
115-117 WEST FRONT ST.,
Opposite Somerset.

KEEN KUTTER Safety Razors Fit all Faces.
THE "ANGLE" OF THE
KEEN KUTTER SAFETY RAZOR
IS CORRECT FOR A
CLEAN EASY CUTTING OF THE BEARD.
WITHOUT HONING WITHOUT STROPPING
$3.50 Silver Plated—Black Leather Case SOLD AND GUARANTEED BY Gold Plated—Pigskin Case $5.00
F. A. KIRCH & CO.
205 Park Ave. 'Phone 578.
Hardware, Tools, Cutlery, Housefurnishings and Mill Supplies.

LAGGREN & GREENE
MANUFACTURER'S OF AWNINGS
Carpet Cleaning and Laying
Window Shades and Canopies for Weddings
TELEPHONE 1948
102 North Ave., Plainfield, N. J.

Join the Progressives
We are writing the most of their insurance.
REAL ESTATE LOANS RENTS
GEO. M. CLARKE CO. Babcock Bldg. Telephone 300 Plainfield
INSURANCE OF ALL KINDS.

SCHEELEIN'S VARIETY MARKET
31 SOMERSET ST. TEL. 1974

Plainfield Daily Press

Published Daily except Sunday, by the PLAINFIELD PRESS COMPANY, 105 North Avenue.
Entered at the Plainfield, N. J., Postoffice as Second Class Mail Matter.

Leslie R. Fort and Ralph L. Morrow, Editors and Managers.

TELEPHONE PLAINFIELD 1300.
Private Branch Exchange connecting all departments.

Two cents a copy. Ten cents a week. $5.00 a year in advance. Delivered by carrier or by mail. No extra charge for papers mailed to points in the U. S. and Canada.
Any subscriber failing to receive a single issue will confer a favor by notifying the business office.
Advertising rates mailed on application.
Copy for change of Advertisements to ensure change for same day must be at the office by 9:00 a. m.

Aug. 23 In American History.

1780—Silas Deane, diplomat, died in England, an expatriate from his native land; born at Groton, Conn., 1737.

1813—Oliver Hazard Perry, naval hero, died; born on the same day 1785.

1863—Effective bombardment of Fort Sumter by the Federal navy; 419 shots struck the fort.

1910—John Wells Bulkley, who attended President Lincoln after latter was fatally shot, died; born 1823.

ASTRONOMICAL EVENTS.

(From noon today to noon tomorrow.) Sun sets 6:46, rises 5:19. Evening stars: Venus, Mars, Jupiter. Morning stars: Saturn, Mercury.

Plainfield, N. J., August 23, 1912.

The primary fight for Congressman in the Fourth district, consisting of Somerset, Mercer and Warren counties, promises to be a lively one in both of the old parties. Three or four avowed candidates have come forward in each to seek the nomination, and there is no telling how many more will file their petitions before the time limit expires. It looks as if the campaign would begin from the day the petitions are filed, and last until election day. John A. Frech, of Somerville, former Assemblyman LaMonte, of Bound Brook; Francis B. Lee, of Trenton, and possibly Colonel William Libbey, who was the Democratic nominee four years ago, will seek the honor in that party. On the Republican side Prosecutor William J. Crossley, of Mercer county; Willard C. Parker, a Hunterdon county lawyer, and William E. Blackman, also of Trenton, have declared that they will seek the office. Crossley will probably have the endorsement of the somewhat decrepit Mercer county Republican machine, and the others will make the fight against them there, and in the other two counties of the district.

Mayor Hunt, of Cincinnati, was reported recently as saying in a speech that his city had found a new way to use the services of its firemen, and at the same time it has reduced the fire danger materially. A certain percentage of the men in the department have been put at work assisting the building department, and as a result of this careful inspection, which was found impossible before because of lack of men, there has been little or no trouble in securing a betterment of conditions by the owners or occupants of buildings in the city. Here in Plainfield Chief Doane, of the Fire Department, is also the building inspector, and he has more than enough to do with the two positions. Why could not some of the firemen be detailed to assist him in his work of inspecting the buildings? The work as members of the department is not so heavy but that a little time could be found to help the chief, were the authority given him to call upon his men.

The editorial tomorrow night will be contributed to the Daily Press by a local young man who has made good. He occupies a responsible official position, and in addition to that is very active in politics, both locally and in the county. He has made a name for himself in his chosen profession, and what he will have to say through the Daily Press will be well worth reading. The Saturday editorials are refreshing, and of a varied character, so that all find something of interest in them. That they are widely read is proven by the comment we receive upon them. Frequently the writers hear from readers of the Press commending them upon what they have had to say, and the interesting manner of expressing themselves.

Chairman McAdoo, of the Democratic National Committee, has suggested that the banks of the country act as collectors of campaign contributions, receiving them for all parties and sending them to the proper authorities at certain stated intervals. Such a plan would not be a bad one, and would put the handling of the money under those who are regulated by federal law. It would, however, entail much work on the banks, from which they would get little or no return, and in case many small contributions were received it would actually make the expense of handling a loss. The plan will probably not be adopted with great alacrity by many bankers.

Some of the Democratic leaders are counting their chickens before they are hatched. They are already talking about whom they will make president of the Senate next year, with the idea that the man who gets the job will be the Governor. Wouldn't it be well to elect Governor Wilson president, and choose a Democratic Senate, before completing the details of the Senate officers?

The man who wrote Florodora is a bankrupt. If all of those who took part in the comedy as members of the "original sextette" should contribute a dollar each, Mr. Stewart could probably pay off all his debts. Come forward, you fair ones of the chorus! Help the man who helped you gain fame!

The words "Roosevelt Attacked By" are kept standing in the composing rooms of the newspapers now. The headwriters have found that they need the three words each day to place before the name of some discredited Republican.

All of the Republican papers are telling how former Governor Stokes has returned to the Republican fold, but we have failed as yet to see a statement which credits Mr. Stokes with saying that he is going to vote for Taft.

It takes a man with a better reputation than Boise Penrose to make the people believe the yarns that he is telling about Colonel Roosevelt's knowledge of Standard Oil contributions in the campaign of 1904.

The editorial writer who is able to find a topic other than politics and the New York graft scandal deserves a gold medal these days.

All this talk about that three million dollar baby is tiresome. Has anyone a child that is not worth fully as much to the parents?

Metuchen is again in the limelight. They have a real hero there. One man is willing to admit that he is going to vote for Taft.

"Plattdeutschers Cheer Wilson," a headline says. That first word would make a good college yell to cheer anyone with.

Those who set the styles say that this year carrot color is to be in vogue. That's better than burned onion, anyway.

Pleased as they were to have him back, the New York authorities did not give Sam Schepps the freedom of the city.

TEMPERATURE REPORT.

The temperature report from The State Trust Company today is as follows: 9 a. m., 71 degrees; 11 a. m., 60 degrees; 1 p. m., 70 degrees.

PERSONAL.

Mrs. Emily Klinehans, son and daughter, of Pittsburg, are visiting Mr. and Mrs. E. A. Vermeule, of Jackson avenue.

Mrs. Horace C. Huff and son, Herbert, of Codington avenue, are visiting Mr. Huff's mother, Mrs. Alletta Huff, of Three Bridges.

GETS HER CLOTHES.

Mrs. Emily Randolph, of Clinton avenue, was awarded possession of her clothes in an action brought against her by the Queen City Laundry, at the weekly session of the District Court, yesterday, to recover a bill, which it was claimed she owed the laundry. Knight L. Fawcett, proprietor of the laundry, appeared to press the suit, while V. W. Nash, Jr., represented Mrs. Randolph. Mrs. Randolph admitted that she owed the laundry $2.39, but Mr. Fawcett had presented a bill for more than $10. It was shown that the defendant had offered to settle the bill of $2.39, but refused to pay the added amount. Judge Hetfield after hearing the evidence gave Mrs. Randolph the clothes upon her promise to pay the $2.39.

—It's a waste of time to tell a man who suffers from a chronic thirst to dry up.

Campaign Press Directors

WHEN Joseph Pulitzer shouted "Publicity, publicity, publicity!" through the columns of the New York World he only started to give a description of the troubles of the head of a publicity bureau of one of the national committees during a presidential campaign. To describe that job adequately a large company of opera singers and professional barkers would have to shriek "Publicity!" at the top of their voices for several hours.

The press bureau heads of the three national committees for 1912 are Josephus Daniels for the Democrats, David S. Barry for the Republicans and Oscar King Davis for the Progressives. To be technically exact, Mr. Davis is secretary of the Progressive national committee, but as he is a newspaper

Photos by American Press Association.

JOSEPHUS DANIELS, DEMOCRAT (ABOVE). DAVID S. BARRY, REPUBLICAN (IN MIDDLE) AND O. K. DAVIS, PROGRESSIVE (BELOW).

man it is generally taken for granted that he will be the actual head of the press bureau, whether officially so or not.

Mr. Davis was the publicity man of Colonel Roosevelt's anteconvention campaign for the Republican nomination and prior to that time was head of the Washington bureau of the New York Times. He first became known as a war correspondent, representing the New York Sun and Harper's Weekly at Manila during the Spanish American war and Boxer troubles in China and the New York Herald during the Russo-Japanese war. He is also author of "Our Conquests In the Pacific," "Dewey's Capture of Manila" and several stories.

Josephus Daniels has been a member of the Democratic national committee for many years and a member of the executive committee for at least a part of the time. He is also editor of the News and Observer of Raleigh, N. C. He was admitted to the bar, but never practiced. Daniels is popular with newspaper men of all parties and his been guide, philosopher and friend to the Democratic national committee for so many years that nobody remembers when he started in that role.

David S. Barry, head of the Republican press bureau, was assistant in the same bureau four years ago. Richard V. Oulahan was head of the publicity bunch during that fight. Barry has been on the Sun's Washington bureau and more recently has acted as Washington correspondent of the Providence Journal and other papers.

As the campaign progresses we may expect a heavy bombardment of news paper stories for the various candidates which will show that the press bureaus are in action.

—Talk about swallowing a camel and straining at a gnat. A professional sword swallower died the other day from getting a fish bone in his throat.

"BIG SATURDAY BARGAINS"

THE SEASON'S GREATEST CLEAN-UP SALE. GOODS THAT YOU NEED RIGHT NOW, AWAY UNDER PRICE.

$1.49—For Ladies' fine white pique and repp skirts, worth $2.50.

9c a Yd.—For white lawn and nainsook, in checks and stripes; worth 15c.

69c—For Ladies' shirt waists that sold up to $1.25.

$3.98—For folding go-carts, with leather hood; worth $5.98.

19c—For infants' silk and lisle socks; were 25c.

75c—For your choice of what we've left in ready-to-wear hats, no matter what the price.

$1.19—For men's fine negligee shirts that sold up to $2.50.

78c a Doz.—For Lightning style quart jars; pure white glass; reg. $1.10.

98c—For light weight fibre suit cases, leather bound; worth $1.50.

98c—For wash dresses of fancy figured lawn; worth $3.50.

10c—For a large package of the famous "Mirror" peanut brittle.

$4.98—For dress trunks, size 32, 34 and 36; worth up to $7.50.

14c—For manicure sets, flexible file, 6 emery boards and orange sticks; worth 25c.

$3.98—For fine white lingerie dresses; values to $10.00.

29c a Yd.—For genuine Ramie linen suiting, 36 in. wide; equal to reg. 50c goods.

98c—For all metal ice cream freezers, 3 qt. size, triple motion; were $1.75.

79c—For men's union suits, white lisle thread, athletic style, "made well" brand; usually $1.00.

25c—For any of our fine untrimmed hats, regardless of former prices.

79c—For men's negligee shirts; worth up to $1.25.

10c—For "Mennen's" famous talcum powder; reg. 15c.

59c—For 16 button silk gloves, in black and white; worth $1.00.

19c—For wash belts, fancy white embroidered; worth 50c.

25c—For children's ready-to-wear hats; just like finding them.

$3.98—For ladies' linen suits; Norfolk style; less than half price.

$1.98—For full 8 ball hardwood croquet sets that were $2.98.

69c a Doz.—For Lightning style pint jars; pure white glass; reg. 88c.

PARASOLS ONE-HALF OFF. PARASOLS ONE-HALF OFF. PARASOLS ONE-HALF OFF.

$240 THE TREMAINE PIANO
—Regular price $300. On a Club Plan, with a very reasonable payment down and $2.00 a week.

$480 THE TREMAINE PLAYER-PIANO
—Regular price $600. On a Club Plan, with a very reasonable payment down and $3.00 a week.

Don't let this opportunity pass by without taking advantage of the purchase of an instrument. We will take your old piano in exchange, giving a good allowance.

Also the Francis Bacon Pianos and Player Pianos in many styles, during this exhibit 20 per cent. discount.

THE FRANCIS BACON PIANO COMPANY. W. F. MacCLYMONT, Sales Manager.

FURNITURE ON "THE CLUB PLAN." **WOODHULL & MARTIN CO.** SEWING MACHINES ON "THE CLUB PLAN."

LOCAL COUNTY CANDIDATES FILE THEIR PETITIONS

Elizabeth, Aug. 23.—Among the candidates' petitions filed in the office of the county clerk yesterday were those of George L. Babcock, of Plainfield, Republican candidate for the Assembly; S. P. T. Wilbur, of Plainfield, and Van Wyck Lott, of this city, Republican candidates for freeholder, and Alexander R. Johnson, of Roselle, Democratic candidate for freeholder. Mr. Wilbur is one of the men slated for a nomination by the G. O. P. organization. Mr. Lott is not slated, but is putting up a strong fight, and promises to be one of the nominees.

PROGRESSIVES MILITANT

(Continued from page 1.)

borough formerly had a citizens' ticket, and he did not advocate politics in borough affairs.

Mr. Day said the problem should be thoroughly and freely discussed in executive session of the committee.

Mr. Lunger suggested that the sense of the voters of each district be had on the question and the result be brought to the general committee.

William Jones saw difficulty in maintaining a party if only a portion of a ticket is nominated. Then, he said: "The Progressives must attend some other primary to help select good men, and thus lose their party standing." He wanted a ticket from top to bottom.

Mr. Ennis said that it was certain that there were more Progressives than regulars in the county and the Progressive party would have primaries next year. He said it is necessary to get men to declare themselves, and recommended that an enrollment be made.

The chairman was authorized to appoint a committee to meet a committee of Union County Progressives to put a candidate for Congressman in nomination, and it was moved that when the meeting adjourn it do so, to meet at the call of the chair.

Mr. Day said that he understood that nobody in attendance at the meeting would participate in the primary of any other party. The Progressives, he declared, belong only to that party, are looking after their own interests and capable of taking care of them.

—How it must jolt a mother when the son she thought was tied to her apron strings gets tangled up in some girl's shoe strings.—Chicago News.

—"Uncle Joe, do you believe in votes for women?" "No, sah, I don't. Manda's got all de money dat's good for her now."—Cleveland Plain Dealer.

POLISH WOMEN ORGANIZE TO PROTECT IMMIGRANTS

The Polish women of Plainfield to the number of about 180 met at Sobrieski Hall on East Second street, yesterday, and formed a society to be known as The Star of Liberty. It will be a beneficial and social organization, the chief object being to assist and care for Polish women who locate in Plainfield and vicinity and to give them such protection as may be necessary, especially until they become acquainted with the customs and ways of the country. They will also be assisted in getting good positions.

There are about 500 Polish women in Plainfield and the idea of forming a society occurred to some of the older residents who have noticed that from time to time some of their country women have got into trouble simply because they were unfamiliar with American ways and have been duped by persons taking advantage of their ignorance. The society will meet every Thursday afternoon in the hall on East Second street. On Saturday, August 31, an entertainment and dance will be given. The women will appear in native costume.

These officers were elected yesterday to serve until December, when others will be chosen for the full year: President, Miss Sophia Surowiec; vice-president, Mrs. Nellie S. Stroke; recording secretary, Miss Mary Zych; financial secretary, Miss Julia Szolok; treasurer, Mrs. Nellie Hansen.

—Political conditions can generally be bettered by less politics.

LITTLE GIRLS HELP TWO CHARITABLE ORGANIZATIONS

About $18 was realized on a festival held by three tots of North Plainfield on the lawn of Mr. and Mrs. Henry Seader, 102 Manning avenue, yesterday afternoon and evening for the benefit of the Netherwood Fresh Air Home and the King's Daughters baby camp. The managers of the affair were Bertha Martin, Ethel Hall and Louise Seader.

The lawn was prettily decorated with bunting and Japanese lanterns and home made ice cream, cake and candy were on sale. Each charitable organization will receive $9 as the results of the festival. Among those who assisted were Grace Wakefield, Lucy Koch, Katherine Stiglitz, Blanche Martin, Elsie Kurzial, Dorothy Seader, Arthur Seader, Charles Wakefield and George Hall.

Advertise in the Daily Press.

THE STATE TRUST COMPANY
Real Estate Department.
List your property with this Company and benefit by the advertising that we are doing both in Plainfield and New York.

RITZ Inc.
BABCOCK BUILDING
CANDIES, ICE CREAM, DAINTY LUNCH

Headquarters for
GIBSON'S
RYE
E. C. WESCOTT,
115 East Front Street.

ORGANIZED 1864
THE FIRST NATIONAL BANK OF PLAINFIELD.
A COMMERCIAL BANK WITH SAVINGS and SAFE DEPOSIT DEPARTMENTS.
FOUR PER CENT. INTEREST PAID ON SAVINGS ACCOUNTS.

CITY NATIONAL BANK PLAINFIELD, N.J.
ORGANIZED 1875

Don't Be Satisfied With Doubtful Protection
for your valuables.
Neither home nor office are secure places for them.
Fire may break out, and burglars come at any time.
Put your valuables in our Fire and Burglar Proof Vault, where they will be Absolutely Secure.
Safe Deposit Boxes to rent $5.00 and up per year.

4% Interest paid on Savings Accounts.
3% Interest on Daily Balances of $500 or more, subject to check

Capital $150,000.00 Surplus and Profits $285,000.00 (all earned)

PAINTERS AND DECORATORS.

AGENTS FOR
LIKE TILE
The Sanitary Wall Covering
WOOD KRUSTA
Lithochrome Washable Wall Decoration.
Interior Decoration a Specialty
Woolston & Buckle
Painters and Decorators,
145 NORTH AVENUE.

Paint that Stays Painted
That has been my slogan for years. I aim to do the best possible painting—using only the best materials that the manufacturers can furnish and employing the most skilled mechanics that can be procured. I stand back of every job I do, and when I am allowed to use my own judgment in regard to the best method of doing it, I will gladly make good any work that by any chance proves defective
JAMES S. HANSEN
Dealer in Wall Paper, Paints, Oils, Glass, Etc.
141 East Front St., Plainfield. Tel. 840
Estimates cheerfully furnished.

M. WARREN
PAINTER, DECORATOR
and PAPERHANGER
65 SOMERSET ST.
Opp. Saengerbund Hall. Tel. Con

EDUCATIONAL.

The Hartridge School
202 West Seventh Street, corner of Arlington Avenue, WILL BE RE-OPENED SEPTEMBER THIRTIETH.
A private school carefully graded throughout. Number in each grade limited. Special teachers of French, German, Art, Music, Calisthenics and Dancing.
New Open-Air Class
for delicate little children.
Montessori Class
for children under six years.
Elementary Department
seven grades.
Academic Department
five grades.
General and College Preparatory Courses. Certificate admits to Smith, Vassar and Wellesley.
Gymnasium
Regular morning classes in Calisthenics and Aesthetic Dancing. Special afternoon classes in Gymnastics, Basketball and Fencing.
Emelyn B. Hartridge, A. B., Principal.
For circulars or for further particulars addres Miss Hartridge, Oakwood, Plainfield. 8 6 tf

THE PLAINFIELD
SEMINARY,
A Day School For Girls
will re-open
THURSDAY, SEPT. 19TH
Primary, Intermediate, Academic departments. College preparatory. Gymnasium, out-door study hours.
All departments strictly limited.
MISS ARNOLD, Principal.

THIS IS NOT A "SHORT-TERM" SCHOOL."
It has long stood for Character and Real Business Training by True Educational Methods.
1905--HERR'S SCHOOL--1912
will give Better Service than ever this Coming Year.
Fall Term Begins Aug. 19th and Sept. 3d.
Enrollment Register open Now. Call phone or write today for full information.
PLAINFIELD BUSINESS COLLEGE
AND SCHOOL OF ENGLISH
A. S. HERR, Prin. and Propr.,
Woodhull-Martin Bldg., Plainfield, N. J.
mwf

WALKS
We Construct Them
Trap Rock, Cement
Experience
R. G. BUSH
Tel. Con 743-5 South Ave

SMALLEY Bros
147 NORTH AVENUE.
BUTCHERS
CHOICE MEATS
GAME IN SEASON.
ROASTING AND BROILING
CHICKENS A SPECIALTY
BERKSHIRE SAUSAGE (none better).
Orders called for and delivered.
Telephone 88-4

Leland Manning
MASON AND BUILDER.
Estimates Furnished.
Jobbing a Specialt
1120 Myrtle Avenue. Tel. 847-

KINDLING AND GRATE WOOD
Prompt deliveries. Orders received a 89 SOMERSET STREET.
JOHN MOBUS
P. O. Box 828 Telephone 19-F-1

HOTELS.

WHEN IN PLAINFIELD, N. J. STOP AT
The QUEEN CITY HOTEL
All Newly Furnished. A la Carte Service Unsurpassed.
P. FLOERSCH, Prop.
W. M. FLOERSCH, Mgr.

HOTEL WALDORF
EAST FRONT STREET.
HENRY WINDHAM, Prop.
Gottfried Kruger's Extra Beer on draught. Imported Wines, Liquors and Cigars. Hotel accommodations and private Dining-Rooms.

Hotel Somerset
Under New Management.
Newly Painted and Papered throughout. Table Board and Rooms by Day or Week.
W. G. FEASTER, Proprietor.
97 Somerset St. Tel. 692-L

G. J. WEINMAN
CAFE
213 Park Av Tel. 152?

HOTEL KENSINGTON
NORTH AVENUE
UNDER NEW MANAGEMENT.
House Thoroughly Renovated.
SUNDAY DINNER From 12:30 to 2 p. m. 50c

New Jersey Central

TRAINS LEAVE PLAINFIELD.

For New York—2.10, 3.41, 5.41, 5.36, 5.57, 6.27, 6.55, 7.22, 7.26, 7.44, 7.41, 7.55, 7.58, 8.12, 8.30, 8.36, 8.43, 9.29, 9.53, 10.20, 11.20, 11.52 a. m., 12.28, 12.58, 1.44, 2.11, 2.39, 2.55, 3.22, 3.48, 4.12, 4.36, 5.55, 6.18, 6.40, 7.41, 8.27, 9.27, 9.30, 10.15, 10.36, 11.28 p. m. Sunday—2.10, 3.41, 5.41, 7.23, 7.58, 8.52, 9.34, 9.42, 10.37, 11.52 a. m. 12.33, 12.58, 1.28, 2.09, 2.39, 2.55, 3.17, 4.29, 5.34, 6.57, 7.14 8.13, 8.27, 8.35, 9.42, 10.28, 10.36 p. m.

For Newark—5.36, 6.27, (7.05 through rain to Newark), 7.41, 8.36, 9.29, 10.20 1.20 a. m., 12.28, 12.58, 1.44, 2.32, 2.55 4.12, 4.36, 5.39, 6.18, 7.41, 8.27, 9.30, 10.36 p m. Sunday—7.23, 8.52, 9.34, 10.37 a. m., 12.58, 1.28, 2.55, 3.17, 4.29, 5.34, 7.14, 8.13, 8.35, 9.42, 10.36 p. m.

For Easton, Bethlehem, Allentown and Mauch Chunk—5.18, *8.17, 9.47, 11.19 a. m., 2.00, 2.28, xx5.43, (6.59 p. m., Easton only). Sunday—5.46, 10.24 a. m., x1.58, ex5.43, 7.05 p. m.

For Wilkesbarre and Scranton—5.18, 9.47 a. m., 2.28, 5.43 p. m. Sunday—5.46, 10.24 a. m., 5.43 p. m.

For Long Branch and Asbury Park, etc—3.41, 8.36, 11.20 a. m., (12.28 Saturdays only), 12.58, (2.11 through train), (3.22 Red Bank only), 3.48, 4.36, 6.18, 8.27, 11.28 p. m. Sunday—7.58, 8.35, 8.52 a. m., 2.09 (Red Bank only), 3.47, 10.36 p. m.

For Lakewood and Atlantic City—3.41. For Atlantic City, 8.36, 11.20 a. m., (12.28 Saturdays only), 3.22. Sunday 9.42 a. m., 2.09 p. m. also [illegible]

For Philadelphia—6.42, 7.39, 8.45, 10.43, 11.53 a. m., 12.42, 1.55, 2.45, 5.13, 6.44, 7.42, 8.47, 9.46, 10.48 p. m., 1.20 a. m. Sunday—8.45, 9.56, 10.43, 11.41 a. m. 12.42, 1.44, 2.45, 3.42, 4.38, 4.55, 6.38, 6.44, 8.42, 8.47, 9.46, 10.54, 11.54 p. m., 1.20 a. m.

For Baltimore and Washington. Daily 8.45, 10.43 a. m., 12.42, 2.45, 6.44, 7.42 p. m.

*Saturdays only.
xxExcept Easton and Bethlehem.
*Except Mauch Chunk.

W. G. BESLER, Vice-Pres. & Gen'l Mgr. W. C. HOPE, G. P. A.
5 25 12

Hoagland's Express
BAGGAGE TRANSFER
Office: 116 West Second Street,
in Plainfield Theatre Building.
Tel. 883-W. House Tel. 648-L.

Hodge's Pharmacy
Y. M. C. A. BUILDING.
BELLE MEAD SWEETS.
Telephone 62.

CHAS. KEIDERLING
FURNITURE PACKER.
Furniture, Trunks, Pictures, China, Glass and Bric-a-Brac Packed and Crated for Storage and Shipping. Storage Rooms to Let.
Tel. 559-J. 258 E. Front St.

RAG CARPETS AND RUGS.
RAG carpets and rugs, also silk portiers made from your own material; we also buy carpet rags. Address William Spicer, Scotch Plains or William A. Schorb, 2 Co., 120 Madison avenue, Plainfield; 'Phone 1707-W. 10 2 tf

J. C. POPE & CO.
INSURANCE
AGENTS
110 E. Front St. Plainfield, N. J

HENRY WIERENGA
FURNITURE, FREIGHT, BAGGAGE
EXPRESS AND RIGGER.
PIANO MOVING A SPECIALTY
Residence 'Phone 517-R

PLAINFIELD WINDOW
CLEANING CO.
M. MEISTRICH, Prop.
Stores, Offices, Private Residences, New Buildings Cleansed, Scrubbed and Oiled. Office, 121 Liberty St. Tel. 1945-W.

JOHN WIRTH
(Successor to Henry Liefke)
BAKERY AND CONFECTIONERY
201-202 West Front St. Tel. 728
Orders delivered at short notice

JOHN WINZENRIED'S
Storage Warehouse
316-318 WEST FRONT ST.
Separate Rooms—Clean and Dry.
Furniture removed with care
Tel. 640-R. Residence 312 Lee Place

IN WOMAN'S REALM

The KITCHEN CUPBOARD

NICE LUNCH CAKES.

SIMPLE cakes suitable for the school lunch basket will soon be in demand. A few simple recipes for making wholesome ones are given here.

These include both small cakes and those that must be cut.

If smaller cakes are required reduce the quantities of the ingredients for the larger ones.

Bake the cakes in fancy pans when you can. The children will like this.

Simple Confections.

Brown Drop Cakes.—Take a cupful of New Orleans molasses, one cupful brown sugar, half cupful shortening, three cupfuls flour, three-fourths cupful boiling water, three eggs, one teaspoonful baking powder. Mix the molasses, sugar and shortening together until smooth, then add the baking soda, which has been dissolved in the boiling water; add the well beaten eggs, then the sifted flour. Bake twenty minutes in moderate oven in gem pans.

Molasses Cookies.—Take a cupful of New Orleans molasses, half a cupful of butter, one egg, two tablespoonfuls of sugar, one-half cupful of sour milk in which an even teaspoonful of baking soda has been dissolved, a little cinnamon and a pinch of ground cloves. Enough flour to roll—about a quart—is sufficient. Proceed as for ordinary cookies.

Attractive Cakes.

Daisy Cake.—Mix together one cupful sugar, one-half cupful butter, one-half cupful milk, one-half cupful cornstarch, one cupful of flour, the whites of four eggs, one teaspoonful cream of tartar and one-half teaspoonful of soda. Flavor with peach juice and bake in a quick oven.

Frosted Cake.—Take one and one-half cupfuls of sugar, one-half cupful of butter, one cupful of sweet milk, two cupfuls of flour and two teaspoonfuls of baking powder. The whites of five eggs beaten to a stiff froth are mixed in last. This is fine with a frosting made with the whites of two eggs, one-half pound of pulverized sugar and cocoanut sprinkled on top.

Anna Thompson.

FASHION POINTERS.

Fall Traveling Dress—Underbrim Trimming on Hats.

A smart costume designed as a traveling dress for a well known American has a coat of dark green cloth, the front basques of which were cut away a little over a stylishly cut dark green and blue tartan skirt. The plain material of the coat was introduced on the skirt in the form of stitched, shaped bands, while, en revanche, the tartan cloth was repeated on the jacket in tiny revers that successfully brightened the rather somber look of the dark green material.

Have you noticed the hat trimmings' new position? Look under the brim if you would find out.

A famous French milliner introduced the large flat hat with the underbrim trimmed as suggested.

The blouse that is closed invisibly at the back and yet has the front edges

BLOUSE WITH OVERLAPPED FRONTS.

overlapped is going to be one of the favorite fall models. The blouse pictured has just these features, and the double sleeve is another smart note.

JUDIC CHOLLET.

This May Manton pattern is cut in sizes from 34 to 44 inches bust measure. Send 10 cents to this office, giving number, 7552, and it will be promptly forwarded to you by mail. If in haste send an additional two cent stamp for letter postage. When ordering use coupon.

No..... Size.....
Name.....
Address.....
.....

—One of the joys of life is a girl with a permanent complexion.—Toledo Blade.

Points for Mothers

Memory In Children.

Much to the easement of our social amenities, the precocious child has gone out of fashion. No longer have we to stifle yawns and to smile while our fingers tingle from a desire to smack as a baby prodigy recites Shakespeare or makes grandiloquent speeches or gives impromptu scale practice on the piano.

In fact, the tendency is the other way. We are on the upswell of a Rousseau movement, and the dear babies are being turned out to do gardening and to cultivate powers of observation apart from books and pen and ink. The nursery has become a menagerie and botanical museum, and that her boy or girl of seven is ignorant of the alphabet is the latest and proudest boast of the loving mother.

A change all to the good surely did it not seemingly take as much time, trouble and teaching to keep up a condition of book ignorance as of book knowledge.

What is considered brain development in a child is nearly always a matter of memory and adaptability, just a parrot-like quality strongly developed. The child just remembers and imitates.

One has this shown very clearly in the historical records of royalties. Where the young prince or princess has, through the pressure of state affairs, been obliged to live surrounded by diplomatists and ministers, the child has picked up the jargon in the most astonishing fashion.

Is it not on record that when Mary, queen of Scots, as a child of eight years, met her mother at Rouen, the little queen's reply to the maternal caresses was the inquiry, "What factions continued to exist in the noble families of Scotland?" and "whether the English still harassed her native country; whether worship remained pure and the prelates and clergy did their duty?"

At eleven she quotes Plutarch, and at twelve she writes an essay on the demeanor and duties of princes couched in the language of an elderly statesman. Yet, though a brilliant woman, who can say that Mary Stuart's later life was remarkable in wisdom and diplomacy? Her precocity was just the repetition of the sentiments and expressions she heard about her.

And might not one hazard the opinion that the weighting of the memory destroys other faculties and gives a reason why the precocious child so early becomes a distinct rocket—its light and fizzle and glare all ended before maturity is reached. Perhaps it is this consciousness which makes us all have a feeling of pity for the precocious child and to rejoice so heartily that juvenile displays no longer shadow our afternoons. In some things at least we make for progress.

Books For the Little Folks.

Nowadays nobody remembers a book entitled "Sandford and Merton," and nobody reads "The Parent's Assistant," yet once upon a time these two musty, tiresome, goody goody books were considered by wise and proper grownups to be appropriate and beneficial reading for their boys and girls.

All of which proves the fallacy of hankering for "the good old days." We should be grateful for our wonderfully progressive twentieth century that sends "Sandford and Merton" and "The Parent's Assistant" disappearing beneath an almost bewildering avalanche of charming juvenile publications and be glad that our boys and girls are provided with books written to meet the needs of their natures and imaginations.

Perhaps the worthiest progress has been made in the books that are now written for very little folks, for those children who are just beginning to discover the wondrous delight of reading themselves. They must have books wherein the print is large, the language simple and the illustrations attractive. And these have been given to them. Not only Grimm's and Andersen's fairy tales have been retold, but Kingsley's "Water Babies," "Robinson Crusoe," "Stories of King Arthur's Knights" and "Undine" have been issued in delightful little volumes devised to suit very young readers.

Besides these, there are many story books and picture books that are marvels of workmanship and cleverness. Among these can be recommended Brooke's "Johnny Crow's Garden," Blaisdell's "Tommy Tinker Book," Beatrix Potter's "Tale of Peter Rabbit" and "Tale of Squirrel Nutkin," Holbrook's "Hiawatha Primer" and Chase's "Children of the Wigwam."

Exercise For the Baby.

After the baby is a few weeks old it exercises its own muscles by kicking, reaching and crowing. Every little sound it makes exercises its lungs. For this reason it is not harmful for a baby to cry a moderate amount every day. Of course violent crying should be avoided if possible, as there always is danger from an overstrain. When the baby is a few weeks old it begins to throw its arms and legs about. Then it should be allowed to lie on its back when awake and exercise as it desires. The clothing should be arranged so as not to interfere with its free movements. There is no more perfect picture of health than that of a growing baby lying on its back, kicking and crowing contentedly.

DAINTY TRIFLES THAT COST LITTLE

The Clever Woman May Adorn Her House With Knickknacks That Are Expensive If Bought In the Shops.

WEALTHY people may have the means to buy beautiful things even when they do not have the taste to evolve them, but on inquiry you will find that most of the dainty trifles which surround the millionairess had their origin in the brain of some clever and tasteful woman of scant means who was compelled to make something out of comparatively nothing and with results so pleasing that others were glad to profit by them.

Take the fancy boxes which are now a fad in smart drawing rooms. They are made of cardboard and covered with satins, silks, velvets or laces. The boxes are designed in quaint shapes.

The cardboard models are made to represent grand pianos, sedan chairs, old fashioned chests of drawers, miniature bureaus and oddly shaped cabinets. These, by the aid of rich fabrics and scissors and paste, are skillfully converted into things of beauty and often of value, for they are covered not only with rare brocades, but with everything old and interesting, from quaint backed playing cards to old wall paper, scraps of precious lace, French and oriental embroideries and even jewels, set so as to outline and emphasize the patterns of real lace.

Any woman who has a well filled scrap bag can design a score of these valued trifles to put away in the

NEW RIBBON WORKBAG.

Christmas drawer for use at holiday time. They are also acceptable contributions to the church or charitable bazaar, and in these days when their collection is a fad they are sure to find enthusiastic buyers.

Doilies and table centers are admirable things to have. Nowadays, when the cloth is so often dispensed with in favor of the polished table top, handsome centerpieces and doilies are treasured possessions. The new pierced embroidery is especially popular. So, too, are patterns adorned with Irish crochet lace.

Covers for candle shades may also be designed and made at home. The individual touch in them adds to their value and attractiveness.

The girl who likes raffia work can weave fancy covers in the natural or tinted material and use it over the beaded linings in tint to harmonize.

Lace covers for candle shades are nice. They may be made of odds and ends of lace from the scrap bag, pieced together. The covers should be kept separate. They may then be tacked to the linen or silk lining, which have bead fringe and mica foundations.

Fancy work designed of fancy ribbon, of cretonne and figured chintz is also a fad. Fancy cretonnes and chintzes are so artistic and cheap that they afford infinite opportunity for the exercise of the ingenuity of the tasteful woman. Almost the same may be said of the fancy ribbons now sold in the shops, odds and ends of which may now and then be picked up at moderate prices. Illustrated here is a handsome workbag which can be made of plain silk and figured ribbon or may be fashioned entirely of cretonne in plain and fancy patterns. The triangular section is for the accommodation of scissors, while the oblong beside it is stitched to form compartments each of which will accommodate a spool. The compartments below open inside the round bag, whose mouth may be gathered together with a drawing string. Thus the work can be kept clean and in order. The convenience of the bag is that it may be folded over and carried by the two cords or hung up by them so that its real use is not apparent.

—"That doctor is a regular human dynamo." "Yes, when I came in contact with him I myself was highly charged."—Washington Herald.

BABY CRIES FOR MISSING MOTHER

Mrs. Ambrose Leaves Alpine For Visit and Disappears.

DYING PARENT WANTS HER

Mother of Missing Woman, on Death-bed, Constantly Calls For Her Daughter, While Child Continually Asks, "Where Is Mamma?"

Alpine, N. J., Aug. 23.—A rosy cheeked baby boy is calling for his young and pretty mother, who left her home here a week ago Saturday for a visit to New York. An aged mother, lying at the point of death in the same place, yearns for the sight of her daughter, the rosy cheeked baby boy's mother.

Mrs. John Ambrose came to Manhattan on Saturday, Aug. 10, for an overnight visit with her aunt. On the following morning she left to make a call on her cousin, Miss Hilda Jordan. She never reached her cousin's home, and she has not been seen nor heard from since. After her departure her mother, Mrs. John Jordan, underwent an operation and is in a very critical condition. She constantly calls for her daughter.

John Ambrose, husband of the missing woman, has been searching everywhere for his wife. He has not the faintest clew to her whereabouts. He said that he and his wife had been married for three and a half years and that they were perfectly happy up to the time she came to New York, nearly a fortnight ago. The girl wife loved her mother and adored her child. She had often talked of "going to work," but he had always objected, saying that he could earn enough for both. She talked of trying for a place as a hospital nurse.

"It may be that she has secured employment somewhere," said the husband, "but I cannot understand why she should not communicate with us. We have no police department in Alpine, only a constable.

"My wife's disappearance is preying on her mother's mind. Our little boy cries for her and is asking continually, 'Where is mamma?'"

GIRL SHOT WITH BOY'S RIFLE

Trenton Lads Were "Hunting Burglars" With Firearm.

Trenton, N. J., Aug. 23.—May West, ten years old, of this city, is in a critical condition at St. Francis' hospital as the result of a bullet wound in the right temple inflicted by either her sixteen-year-old brother, Charles West, or twelve-year-old Joseph Brenna, a neighbor's boy, while the boys were hunting burglars in the Brenna home.

Both boys are under arrest and are held without bail. Young West told the police that he and Brenna, the latter armed with a 22 caliber rifle, were searching for burglars in Brenna's house, having heard a noise, and the family being away.

Young Brenna, West says, gave up the hunt, stepped to the front door and discharged the rifle. The little girl, who had been playing in the street, happened to be passing the door at that instant and she received the bullet in her right temple. Brenna maintains that he did not fire the shot which injured the girl.

JERSEY TELEPHONE RATES.

Move to Block Camden Raise, Which Might Extend Through State.

Trenton, N. J., Aug. 23.—The state public utility commissioners now have before them for final decision the question of the right of the Delaware and Atlantic Telephone and Telegraph company, a part of the Bell system, to increase its rate for service in the Camden district. The taking of testimony was completed about two weeks ago, and briefs have been submitted by counsel. The case is an important one because it is asserted that if the new rates are upheld the company will put in force similar increases in other sections of the state.

The public utility commission will resume on Sept. 9 the hearings in the Paterson-Passaic gas rate investigation.

ABANDONED GIRL IDENTIFIED

Now Newark Police Search For Child's Missing Parents

Newark, N. J., Aug. 23.—The pretty little girl who was found abandoned in a department store here on Monday was identified by Peter Renard and Marion Jepson as Ella Schwartz.

They said that the child's father had not supported the mother, who was forced to work for a living. The parents at one time occupied a room adjoining one occupied by Renard in the house of Mrs. Jennie Jepson. The child recognized and greeted the identifiers. The police are now searching for some trace of the parents.

Permanent Boarder.

Doris was radiant over a recent addition to the family and rushed out of the house to tell the news to a passing neighbor.

"Oh, you don't know what we've got upstairs!"

"What is it?"

"It's a new baby brother!" And she settled back upon her heels and folded her hands to watch the effect.

"You don't say so! Is he going to stay?"

"I guess so," very thoughtfully. "He's got his things off."—Everybody's.

Sales Agents
FOR THE
Plainfield Daily Press
BUSINESS OFFICE.
103 North Avenue.

Open daily until 7:30 p. m. Advertisements received for publication same day until 11 a. m.

Telephone, Plainfield 1300. Private Branch Exchange connecting all departments.

CITY—
E. A. Dilg, 149 West Front St.
W. H. Armstead, 331 Watchung Ave.
Moledezky, West Front street.
Moledezky, 2 Somerset street.
F. Wagner, North Ave. (City Market).
Union News Co., North Ave. Station.
Combias & Co., North Ave.
Haberle & Draper, Watchung Ave.
Robinson & Deutsche, Watchung Ave.
A. D. Mallinson, Liberty & W. 4th Sts.
J. Lopresti, 405 Watchung Ave.
Debele & Stahl, 311 Somerset street.
J. C. Field, 411 Park Ave.
Anderson, Liberty street.
BOUND BROOK—
Union News.
DUNELLEN AND NEW MARKET—
F. Coriell.
Pennock.
C. Doyle.
FANWOOD—
Delivered direct from main office.
LINCOLN—
Pervis.
Schofield.
SCOTCH PLAINS—
Delivered direct from main office.
SOMERVILLE—
Jacob Gernert.
Varley.
SOUTH PLAINFIELD—
Robert Hamilton.
Suydam.
WESTFIELD—
Thompson & Bogart.
Glasser.
Snyder.
Wittke.

Arrival and Departure of Mails
At Plainfield Postoffice
February 1, 1912.

NEW YORK MAILS. Arrive—5:30, 8:00, 8:40, 11:45 a. m., 1:30, 2:30, 5:00, 5:20, 8:30 p. m., 12 midnight. Close—6:30, 8:00, 9:00, 10:30 a. m., 12:10, 2:00, 3:50, 6:00, 7:45, 9:00 p. m.

SOMERVILLE AND EASTON. Arrive—8:40, 10:00 a. m., 12:30, 3:15 and 7:00 p. m. Close—6:30, 8:00 a. m., 12:35, 1:20, 4:30, 5:00 p. m.

PHILADELPHIA—Direct. Arrive—6:30, 8:00, 9:00, 11:45 a. m., 12:30, 2:30, 7:00 p. m. Close—6:30, 11:30 a. m., 12:35, 2:00, 3:50, 7:00, 9:00 p. m.

THROUGH FAST MAIL FOR EAST. Close—12:10, 3:50, 6:00 p. m.

DIRECT THROUGH FAST MAIL FOR WEST. Close—6:30, 11:30 a. m., 1:30, 5:00 and 9:00 p. m.

DIRECT SOUTHERN MAILS. Close—6:30 a. m., 12:35, 3:50, 7:00 and 9 p. m.

PENNSYLVANIA. West of Easton. Close—6:30 a. m., 1:30, 7:00 p. m.

ELIZABETH—Direct. Arrive—3:00, 8:40 a. m., 1:30, 2:30, 5:30 p. m. Close—8:00, 9:00, 10:30 a. m., 12:10, 2:00, 6:00, 8:00 p. m.

NEWARK—Direct. Arrive—8:00, 8:45 a. m., 1:30, 2:30, 5:30 p. m. Close—6:30, 8:00, 9:00, 10:30 a. m., 12:10, 2:00, 3:50, 5:30, 6:00, 9:00 p. m.

WATCHUNG. Arrive—9:00, 6:45 p. m. Close—9:00 a. m., 2:30 p. m.

WARRENVILLE. Arrive—1:00 p. m. Close 9:00 a. m.

SUNDAY MAILS. Office open from 9:30 to 10:30 a. m. Mail closes at 6:15 p. m.

E. H. BIRD, P. M.

THE ALL-YEAR
TOY STORE
Hammocks 50c and up.
Strong and Durable.
Croquet Sets 98c and up.
All outdoor games.
The best delivery service of newspapers in the city.
William H. Olmsted
"THE HUSTLER"
331 Watchung Ave.
Stationer Newsdealer

Advertisements
—For—
New York Herald,
World, Times, Sun, Journal,
Telegram, American,
Brooklyn Eagle, Globe
—and—
Newark Evening News
Received at
PLAINFIELD
DAILY PRESS
At Regular Office Rates.

NOTICE TO ADVERTISERS.

Please bring your copy in early, especially for Fridays. Those who can are requested to have their copy in a day in advance; by doing this you will confer a great favor on the management. Advertising forms close at 11:00 a. m.

A. H. ENANDER
Sanitary Plumbing, Gas Fitting, Steam and Hot Water Heating.
Contractor for Sewer Connections.
125 WATCHUNG AVE.

E. B. MAYNARD'S
Hairdressing Parlors. Electrical Massage for Face and Hair. First-class Work. Children's Hair Cutting a Specialty.
Tel. Con. 764-R. 141 North Avenue

ON YOUR WAY
to the station stop and see Alex Stille, the Barber, who has opened an up-to-date shop on Depot Park, near Eastbound Station. Special attention to children. 'Phone 822-J.

ICED TEA AND COFFEE TIME

is now here. Just such days as these, when the mercury hit the 90 degree mark, suggested this most wholesome and at the same time economical, blood cooling beverage.

You will like our 50 cent Oolong Tea because it's superior in every way to any Tea you've ever tasted.

Our Java and Mocha Coffee makes a delicious drink.

NEUMAN BROS.

GROCERS

Watchung Ave. and Fifth St. Telephone 760

Efficient and Rapid Delivery Service to All Parts of the City

HAND'S EXPRESS CO.

OLD RELIABLE

STORAGE

All Rooms Separate, Light and Dry

Furniture Packed and Shipped

Office 69 Somerset St. 'Phone 541

LUXURIOUS APARTMENT

—Second Floor—

8 large rooms, 2 baths, 3 toilets, steam heat, separate hot water supply, electric light, gas range, open fireplaces, private piazza, 14x31 feet; store-room in basement.

GARAGE *on premises.*

Why rent a House and pay for water tax, coal, services of a man to care for furnace, sidewalks and grounds, removal of ashes, garbage, etc., when the rental of this apartment includes these items, thus reducing expense and care and adding to comfort?

Also for rent, Apartment in basement, 4 rooms and bath, suitable for studio, office work, chauffeur and wife, or servants.

Inspection invited. For terms, apply to owner,

138 Crescent Avenue.

8 13-1mo

AUCTIONEERS.

Murray, the Auctioneer

is now located at the old Auction Room Stand 326 West Front street, near Grove. House goods and merchandise of all kinds bought and sold. We also pack China and crate furniture and have good dry storage rooms at moderate charges.

Over 20 years experience in business and conducting sales.

ROBERT MURRAY,
Auctioneer and Appraiser.
326 West Front St. 'Phone 666

The Leading Auctioneers W. A. SCHORB & CO.

Also Dealers in Second Hand Furniture—Bought and Sold.

120 Madison Av., Jackson B'g

Telephone 1707-W.

TO LET

Seven-rooms, all improvements, 1217 to 1263 Arlington avenue, half houses, $20. Seven rooms, all improvements; 74 Randolph road; single houses, $22. Three and four-room apartments, all improvements; 1348 West Front street, $12 to $18. Stable with big hay loft, carriage room, five stalls and five sheds; 1334 West Front street; rent reasonable. Four-room single house, part improvements; 79 Laramie road; $9.

We have a number of single and double houses for sale at practically your own prices and terms.

JERSEY STATE REALTY CO

1328 WEST FRONT ST.

CAMP . . . . . RAM'S . . . . . HORN

TOM MUIR, PROPRIETOR.

DALSEY ISLAND, LAKE HOPATCONG

Sixth Season

OPENED SATURDAY, JUNE 29

It's just the place for a fellow to spend his vacation. Motor-boats to rent for excursion parties.

For terms, etc., address Tom Muir, Box 118, Nolan's Point, Lake Hopatcong.

ALL SEASONABLE

Plants and Cut Flowers

FLORAL DESIGN WORK A SPECIALTY

STANLEY

159 EAST FRONT ST.

'Phone 928. 6 20 tf

HARDWOOD FLOORING

PARQUETRY

OLD FLOORS REFINISHED.

GEO. E. WATT

150 North Ave. Tel. 298-W

L. L. MANNING & SON

STEAM GRANITE WORKS.

Corner Central Ave. and West Front St. Opposite First Baptist Church

Watchung Express Co.

Incorporated.

120 Madison Ave. Tel. 1664-M-2

All Orders Promptly Attended To

MRS. ROBERT GOELET.

She Is Reported Critically Ill Aboard Her Yacht, the Nahma.

Mrs. Robert Goelet of New York is critically ill aboard her yacht, the Nahma, in Southampton water. Several doctors are in attendance. Her ailment has been diagnosed as cancer. Mrs. Goelet has spent most of her time cruising in foreign waters aboard the Nahma, and the few times she has entertained she has had such notable guests as Emperor William and Edward VII.

HARVARD TRACK MAN VISITS IN PLAINFIELD

Crack Quarter Miler and Captain of Team Drops In For Few Days.

Ever since that Y. M. C. A track and field meet on July 4, Plainfield has become a centre for athletic work, although this is not the reason Edward Hein strolled into the Y. M. C. A. building, last night, it has probably had some influence on his decision to remain here for a few days. He is the captain-elect of the Harvard track team for next year and canvasing in New Jersey to help cover the costs of his tuition.

Hein is one of the best known quarter milers in the country, and ran in the Intercollegiates at Philadelphia last year. He qualified in his heat at that time but was put out of the finals by a strained tendon in his leg.

One of the victories he likes to tell about and the one which is perhaps the sweetest to him, is his victory over Charles Lippincott, of Syracuse University, who was a winner in the recent Olympic games. He romped home ahead of the Olympic athlete in the quarter mile at the indor meet held at Columbia University during the past indoor season. He also established a new mark for the 440 year dash in the Twenty-second Regiment meet at the same time that John Paul Jones made his famous mile mark.

Hein will continue his vacation work until the second of September, when he returns to Harvard to look after the candidates for the track team. He has instituted a new method of training at the noted American university and will keep his men on the training table from the time they enter college until after the collegiates in June.

FISHING NOTES.

Snappers or young bluefish are running in Long Island Sound and in another week they can be looked for around the Coney Island piers. From there they will work along the Jersey shore as far south as Atlantic City.

There will be a gathering at the Highlands tomorrow composed of fishermen from all parts of the State, because weakfish have been reported as found feeding along the bay shore. One captain said that the blues were playing off Sandy Hook Point and that they would be inside before sunrise. The regulars will get out to the fishing grounds early tomorrow morning and get in their fishing before the visitors arrive.

This is the season for soft and shedder crabs. They can be found at low tide where there is a mud bottom or clinging to the roots of plants along the creek and river banks. Soft crabs make excellent bait for fishing, although the shedder crab has the best calf.

There will be a good fishing tide Sunday. The full ebb and the full flood tides can be fished from 6 a. m. to 6 p. m., with the slack water at noon.

Five and six weakfish are being caught to a tide from Van Pelt's boats at Perth Amboy. While this is a small catch, it is above the catches made so far this summer. The fishermen anchor on the oyster flats just off the boathouse or else fish in the channel between Perth Amboy and Tottenville.

Sea bass can be caught about a mile southwest of Swinburne Island in the lower bay. The fish are not of the humpback kind, but they are large enough for pan fish. Sea porgies are also there and early this week quite a few of the big fluke were taken there.

The best fishing of the year is now being done at Lake Hopatcong. If you are acquainted with the fishing grounds in this lake you should have no trouble in getting a dozen bass in a day.

SWEDEN A WOMAN'S PARADISE.

Women share every privilege offered there to their husbands and brothers, and those who have to earn their living find the doors of no profession shut in their faces.

The fair sex invades every public department. Women are the bank clerks, as well as the postoffice clerks, and life in a Swedish town is made very pleasant for the worker. Every day, for example, the postoffices are closed from 3 to 5 o'clock, and during that time the clerks may rest or take part in some of the many outdoor games that are popular there.

It is to Sweden that the Socialist might look for examples. The state interferes very little with the liberty of the subject. Legal matters are so arranged that the poorest man can hope for justice at a small cost. Arbitration is held in high favor.

Stealing is rarely heard of, and the more serious crimes are almost unknown. The street cars have no conductors to collect fare; each passenger puts the money in a little box by the door. In places of amusement people hang their hats and coats in a large hall, and there is no attendant in charge of valuable furs, often left to the mercy of the passer-by.

Drunkenness is almost impossible, owing to the very Draconian laws regulating the sale of wine and spirits. No tobacco can be purchased by boys.

PROCTOR'S GOOD SHOW.

Blanchard's school kids, boys and girls, in a merry whirl of mirth and melody, are the big hit at Proctor's this week. The whole act is a good one, the singing and dancing being above the average. Louise Galloway, Joe Kaufman & Co., present a clever sketch, "The Little Mother," which has a true moral. The Four Sons offer a fine musical act, classical and popular. Adele Archer, a singer with a powerful soprano voice, is pleasing. The number, Tosti's "Good-bye" making a hit. Fred and Opal Elliott, singers, dancers, comedians and musicans, complete a fine show.

Sunday at Lake Hopatcong.

Special excursion via New Jersey Central, next Sunday and every Sunday and holiday. Round trip $1.00. Leave Plainfield 9:50 a. m.

8 21 2 w-f

—The man who stands on his dignity never gets so tired as he makes other people.

Our business is negotiating small or large loans for people keeping house.

We charge a reasonable service fee, arrange payments either weekly or monthly, and give each customer a memorandum of agreement.

Honorable Dealing and Courteous Treatment.

HOUSEHOLD LOAN CO.

148 East Front Street,

Plainfield, N. J.

T. A. Moore

UNDERTAKER

612 E. Sixth St.

TEL. 741-R

A. M. KUNYON & SON,
UNDERTAKERS.
462 Park Avenue. Telephone No. 66.
Office open day and night.
Office of Hillside Cemetery.
New York office—50 Great Jones St.
Tel. call 3245-Spring.
New York Embalmers License—1229
New York Registered Licensed Undertaker No. 815

Established 1872.
P. CASEY & SON,
UNDERTAKERS AND EMBALMERS
Office 116 Park Ave. Tel. 884-W.
Res. 417 W. 41 St. Tel. 903-R. Office open day and night. N. Y. office 10 E. 23d St., Tel. 2094-Gramercy.

PRESS CLASSIFIED COLUMNS

Plainfield's Greatest Want and Exchange Market

COPY RECEIVED UNTIL 2 P. M. DAILY

One cent a Word for first insertion, one-half a cent a word for each subsequent insertion of the same advertisement for less than one month. Fifty cents a line, (six words) for one month. DOUBLE CHARGE FOR CAPITALS. NO ADVERTISEMENT RECEIVED FOR LESS THAN 10 CENTS.

The Plainfield Daily Press cannot give information regarding advertisements for which answers are to be sent care of the Press. Persons replying to office addresses must mail or leave written answers as stated in advertisement.

DIED.

LINDSAY—On Friday, August 23, 1912, Elizabeth, wife of the late John Lindsay, in her 79th year.

Services at her late residence, 311 Madison avenue, on Sunday, August 25, at 1 p. m. Interment at Somerville, N. J.

HELP WANTED—FEMALE.

WANTED — Responsible woman, cook; Scandinavian Danish preferred. 44 Somerset street. 8 19 tf

WANTED—Nice German speaking, neat young woman, to attend invalid lady, sewing and make herself useful. 909 West Front street. 8 21 3

WANTED—White girl, about 20, to do general housework; no washing. 248 East Ninth St. 8 21 tf

WANTED—At Murray's Employment Registry, 50 maids, viz: experienced cooks, general houseworkers, chambermaids and waitresses, laundresses; must have good reference. Office 326 West Front street, near Grove. 'Phone 666. 8 22 2

WOMAN—WITH SOME EXPERIENCE, CLOAK AND SUIT FITTER; CAPABLE OF DOING ALTERATIONS; GOOD SALARY; STEADY POSITION TO RIGHT PARTY. ADDRESS BOX 40, CARE PRESS. 8 22 3

WANTED—Competent girl for general housework; good wages; no laundry work. Call 1045 Myrtle avenue. 8 22 3

WANTED—At 132 East Ninth street, a competent white woman for general housework in small family; good wages given. 8 22 3

WANTED — Experienced waist hand at 68 Fairview Ave. 8 23 3

WANTED—A good girl for general housework. 45 Sandford avenue. 8 23 2

WANTED—Boy, about 17 years old, to work in drug store evenings 7 to 10 o'clock. Rowley's, 218 West Front street. 8 23 2

WANTED—At once, dishwasher, colored. 117-119 North avenue.

WANTED—Operators; also learners; paid while learning. Schiller Bros., 320 West Front St. 8 1 1mo

SITUATIONS WANTED—FEMALE.

FIRST-CLASS laundress would like washing to take home. Call 537 West Fourth street. 8 21 3

SITUATION wanted. Respectable colored laundress wants day's work or washing at home. Address M. S., 750 Webster place. 8 22 2

WASHING to take home; references. Tel. 1187-J or 409 Plainfield avenue. 8 22 3

YOUNG girl would like to assist in housework. 19 Harmony street. 8 22 3

EXPERIENCED laundress wishes washing at home. Address 152 North avenue. 8 21 3

HELP WANTED—MALE.

BOY wanted. Miller's drug store, Park avenue and Fourth St. 8 21 3

WANTED—Experienced gardener to take entire charge of country residence, garden and grounds; best references required; position permanent. Apply in person Saturday afternoon, August 24, C. L. Riley, Washington Rock road. 8 23 2

WANTED—Plumbers and steamfitters helpers. Apply 187 North avenue. 8 1 tf

SITUATIONS WANTED—MALE.

SITUATION WANTED — Young man, steady and industrious, desires position at any kind of mercantile work, willing to locate anywhere; good correspondent and mathematician; excellent references. Address H. H., care Press. 8 21 1mo

BAKER—First or second hand; bread, buns and rolls; 18 years' experience. Address 146 Central avenue. 8 22 2

WANTED Position as chauffeur; good references. 67 Somerset street over harness shop. 8 22 3

CHAUFFEUR wishes position; reference. 'Phone 1933-W. 8 3 1mo

EMPLOYMENT AGENCIES.

MURRAY'S Employment Registry office has removed from 226 East Front street to 326 West Front street, near Grove, at Murray's auction rooms. 'Phone 666. 5 17 tf

EMPLOYMENT Agency, Mrs. Keller, 22 Somerset place, the oldest and most reliable (all nationalities). 'Phone 1724. 7 1 tf

MONEY TO LOAN.

MONEY TO LOAN on bond and mortgage. Mulford, opposite depot. 12 28 tf

TITLES abstracted for purchasers of real estate and bond and mortgage loans. Chas. J. McNabb, 209 North avenue. 2 28 tf

MONEY TO LOAN on bond and mortgage. Charles L. Moffett, attorney, Woodhull & Martin building. tf

MONEY TO LOAN on bond and mortgage. J. T. Vail. 5 9 tf

MORTGAGES placed on good security. Francis J. Blatz, First National Bank Building. 8 21 tf

$25,000 TO LOAN at 5 per cent in sums to suit, on good mortgages. Elston M. French, 171 North avenue. 9 18 tf

ROOMS AND BOARD.

TWO or three furnished rooms, all improvements. 243 Somerset street. 6 6 tf

ADJOINING rooms for permanent occupants, with board in private family. No. 2 Washington Ave. 8 19 tf

FURNISHED room to rent; center of town; light and airy and improvements. 334 East Fifth street. 6 15 tf

TWO large connecting rooms; also single rooms; first-class board. 167 Crescent avenue. 8 21 1mo

TO LET—Rooms, with board. Mrs. Whitlock, 440 West Front St. Telephone 418-M. 7 29 1mo

TO LET—Two connecting rooms; centrally located. Apply Neuman Bros. 7 18 tf

ROOMS and board in private family. 525 East Sixth street. 8 22 3

TWO comfortable rooms on second floor, with excellent board. Mrs. Dorton, 602 Madison avenue. 7 10 tf

REAL ESTATE FOR SALE.

CHOICE LOT for sale—Berkeley avenue, Netherwood; 95 foot front by about 235 deep. R. I. Richardson, Westfield, N. J. 'Phone 66-J. 10 8 tf eod

FOR SALE—Property 171 Duer. 7 rooms; improvements. Write or call A. G. Adams. 8 8 tf

FOR SALE—Lot 25x110, $25.00; Plainfield Terrace, South Plainfield. Address C. H. Peters, box 1317, New Haven, Conn. 8 20 6

$150 CASH buys 7-room house, Bergen street; rest same as rent; big bargain. Call 103 Central avenue. 8 20 6

FOR SALE—A few choice lots on Union street; the cheapest lots in Plainfield for the money. J. T. Vail. 7 19 tf

FOR SALE.

FINE family carriage horse or roadster for sale cheap; also several carriages in good condition. "ABC," care Plainfield Daily Press. 7 30 tf

FOR SALE—Good bargain in single comb white leghorn hens for breeding; cross between two famous egg strains. 760 Woodland avenue. 8 20 4

CANOE and paddles for sale. Apply 31 Compton avenue. 8 22 3

FOR SALE—Surreys, buggies, wood wagons and business wagons also harness at bargain prices. W. J. Conroy, 177 Somerset street, North Plainfield. 8 13 tf

FOR SALE—Rubber tire top buggy and harness, in good condition. 39 Prospect place, North Plainfield. 8 16 12

MISCELLANEOUS.

STORE your furniture with the Plainfield Storage Company; reasonable rates. Orders left for moving vans. Nagle's, Front and Grove Sts. 1 18 tf

CALIFORNIA privott, roses, shrubs, grape vines, etc. Seed for catalog. John B. Wolfe, 249 Somerset street. 8 23 3

H. H. BUTLER, D. V. S.—Pet animals a specialty. OFFICE AT WM. T. CAMPBELL'S, 108 Somerset street, 'Phone 230. Hospital for dogs. (Cut out for reference). 1 8 tf

RIDING lessons; fine saddle horses to hire; horses boarded; exchanged. Riding School, 775 Kensington avenue. 'Phone 19. 1 8 tf

LOST AND FOUND.

FOUND—Tan, slim greyhound dog, yellow and white. Apply 444 West Second street.

FOR RENT.

FOR RENT—6-room apartment at 1229 East Second street; every modern improvement; an exceptional bargain; worth investigation. Owner on premises. 5 21 tf

FOR RENT—Desk room in a desirable store in the heart of town. Address S. S., care Press. 8 19 12

TO LET—Apartment, 306 East Front street, first floor; 5 rooms; all improvements. 6 1 tf

FOUR rooms; Central. 321 Park avenue. J. Manley. 7 1 tf

TO LET—An up-to-date store in the main street of Dunellen, suited for an upholstery and furniture business; also two apartments in the same building. Apply to Frank Linke, 227 West Front street. 6 11 tf

FLOOR to rent, 7 rooms, all improvements; water included; $21.50. Inquire A. Behren, 11 Greenbrook road. 8 20 12

TO LET—New 4-room apartments, 1349 to 1355 South Second street; rent $10.50 a month; city water. John Herrman, 411 Somerset street; 'Phone 70-J. 8 17 1mo

TO LET—Three nice connecting rooms, part improvements. 520 West Fifth street. 8 21 3

TWO first floors; doctor, dentist; also second floor. 413 Central avenue. 8 21 3

HOUSE to let, 8 rooms and bath, Fourth street near Park avenue. B. Mann, 120 West Fourth St. 8 22 tf

FOR RENT—6-room house, central; redecorated and newly installed improvements. Address Resident, care Press. 8 22 3

TO LET—Six-room house, all improvements. 607 Berckman street. 8 22 3

TO LET—Five-room flat, part improvements. 607 Berckman street. 8 22 3

TO LET—House, 7 rooms, reception hall; excellent locality; lot 50 ft. front. Call 132 Grove street. 8 23 2

TO LET—Three or four rooms to let; city water and gas. 311 New street. 8 22 tf

6-ROOM flat, all improvements, to let from September 1; rent $19.50. Chas. Hand or F. H. Smith. 8 22 6

TO LET—From September 1, 6-room house, 109 Watchung avenue; rent $16. 8-room house, all improvements, corner Second street and Watchung avenue; $22.50. 8-room house, all improvements, West Fourth street near Clinton avenue; $22.50. Home Real Estate Co., 319 Watchung avenue. 8 22 6

HOUSE to rent, 719 Carlton avenue; all improvements; ten rooms; hot water heat; select locality; hardwood floors; possession at once, 10 minutes walk from station. J. E. Curtis, 183 North avenue. 8 16 tf

FOR RENT—7-room house, $16 monthly; Bergen street. Call 103 Central avenue. 8 20 6

OFFICE for rent in Vanderbeek building, corner Park and North avenues; very desirable; on North avenue side; light, airy, steam heat and light furnished. Address A. M. Vanderbeek, Plainfield, N. J. 8 20 tf.

FOR RENT—7 room house; all improvements; hardwood floors; newly decorated; lot 50x180; first class neighborhood. Apply 98 Westervelt avenue. 8 20 6

FOR RENT—Eight new apartments; all improvements; five rooms each. Apply 423 John St. 8 9 2mo

TO LET—Two five-room flats, 40 Harmony street. Apply 26 Somerset street. 5 29 tf

TO LET—HOUSE IN NETHERWOOD; 2 MINUTES FROM TROLLEY OR RAILROAD. JOSEPH HARRIGAN, 929 SOUTH AVENUE. 8 8 tf

HOUSES for rent, all improvements, from $25 up; houses for sale, all prices; lots for sale. D. F. Dugan, 511 East Seventh St. 8 16 tf

TO LET—4 and 5-room apartments; with all improvements, except heat; rent $17 and $18. M. F. Gano, 142 North avenue. 2 8 tf

REAL ESTATE AGENTS.

REAL ESTATE for sale, rent and exchange. Insurance in strong companies at lowest rates; money loaned on real estate. Thickstun & Emmons, 197 North avenue. tf

SPORTS OF ALL SORTS

BASEBALL.

Results of Games Played in National, American and Other Leagues.

NATIONAL LEAGUE.

At Pittsburgh:

										R.	H.	E.
Pittsburgh	0	0	1	1	0	1	0	0	*—	3	10	2
New York	1	0	0	0	0	0	0	0	1—	2	6	2

Batteries—Camnitz and Gibson; Mathewson, Crandall and Meyers.

Second game:

										R.	H.	E.
New York	0	2	0	2	0	1	0	3	0—	8	13	0
Pittsburgh	1	0	0	0	0	1	3	0	1—	6	16	1

Batteries—Marquard and Meyers; Hendrix, Warner, Cole, Gibson and Simon. Umpires—Klem and Johnstone.

At Cincinnati:

										R.	H.	E.
Philad'phia	0	0	0	0	0	0	0	0	2—	3	4	0
Cincinnati	0	0	1	0	0	0	0	0	0—	1	9	0

Batteries—Seaton, Finneran and Dooin; Benton and Clark. Umpires—Eason and Emslie.

At Chicago:

										R.	H.	E.
Chicago	2	0	1	3	0	4	5	2	*—	17	17	4
Boston	0	0	0	0	0	0	0	2	2—	5	7	1

Batteries—Cheney and Archer; Hess, Brown, Kroh and Kling. Umpires—Orth and Bush.

At St. Louis:

										R.	H.	E.
Brooklyn	0	0	4	0	0	0	0	3	2—	9	15	1
St. Louis	3	0	0	0	0	0	1	0	1—	5	10	3

Batteries—Yingling and Erwin; Steele, Grier and Wingo. Umpires—Rigler and Finneran.

STANDING OF THE CLUBS.

	W.	L.	P.C.		W.	L.	P.C.
New York	78	33	.703	Cincinnati	53	62	.461
Chicago	75	38	.664	St. Louis	50	64	.438
Pittsburg	67	45	.598	Brooklyn	42	72	.368
Phila'phia	54	57	.486	Boston	32	80	.286

AMERICAN LEAGUE.

At Boston:

										R.	H.	E.
Boston	2	0	3	0	3	1	0	0	*—	9	10	2
Cleveland	0	0	0	0	0	0	0	0	0—	0	2	2

Batteries—Collins and Carrigan; Kaler, Mitchell, Walker, Carish and Adams. Umpires—O'Loughlin and Westervelt.

At Philadelphia:

										R.	H.	E.
Philad'phia	1	0	0	0	0	0	0	0	1—	2	7	1
St. Louis	0	0	0	0	0	0	1	0	0—	1	6	2

Batteries — Brown, Bender and Egan; Hamilton and Kritchell.

Second game:

										R.	H.	E.
Philad'phia	1	0	0	0	0	0	1	1	*—	3	5	2
St. Louis	0	0	0	0	0	0	1	0	0—	1	8	1

Batteries—Plank and Lapp; Baumgartner and Alexander. Umpires—Hart and Connolly.

At New York:

										R.	H.	E.
Chicago	0	0	0	0	0	1	4	0	4—	9	13	1
New York	1	0	0	0	2	0	0	0	1—	4	10	2

Batteries—Walsh and Schalk; Warhop and Sweeney. Umpires—O'Brien and Dineen.

At Washington:

										R.	H.	E.
Detroit	4	2	0	0	0	2	0	1	0—	9	13	2
Wash'ton	0	0	3	2	0	0	0	1	0—	6	9	2

Batteries—Mullin, Willett and Kocher; Hughes, Vaughn and Henry. Umpires—Evans and Egan.

STANDING OF THE CLUBS.

	W.	L.	P.C.		W.	L.	P.C.
Boston	80	36	.690	Detroit	56	63	.471
Wash'ton	72	45	.615	Cleveland	52	64	.448
Phila'phia	69	46	.600	New York	40	74	.351
Chicago	58	57	.505	St. Louis	37	79	.319

INTERNATIONAL LEAGUE.

At Buffalo:

										R.	H.	E.
Buffalo	3	3	0	0	1	0	0	1	*—	8	3	1
Jersey City	4	0	0	0	1	0	0	0	0—	5	9	2

Batteries—Ewing and Mitchell; Viebahn and Wells.

At Toronto:

										R.	H.	E.
Toronto	2	0	0	0	0	3	0	0	*—	5	12	1
Newark	0	0	0	0	0	0	2	0	0—	2	14	1

Batteries—Maxwell and Graham; Dent, McGinnity and Smith.

At Rochester:

										R.	H.	E.
Rochester	0	0	2	0	2	1	3	0	*—	8	12	4
Providence	0	1	0	0	1	0	0	0	0—	2	8	3

Batteries—Keefe and Blair; Covington and Street.

STANDING OF THE CLUBS.

	W.	L.	P.C.		W.	L.	P.C.
Rochester	74	47	.612	Jersey C'y	58	65	.472
Toronto	72	49	.595	Buffalo	54	62	.466
Baltimore	59	57	.509	Montreal	56	68	.451
Newark	61	62	.496	Prov'dence	48	72	.400

NEW YORK STATE LEAGUE.

At Elmira:

	R.	H.	E.
Elmira	3	7	1
Syracuse	0	4	2

At Scranton:

	R.	H.	E.
Scranton	9	10	0
Albany	0	6	3

At Wilkesbarre:

	R.	H.	E.
Wilkesbarre	3	8	2
Troy	1	3	0

Binghamton-Utica game postponed owing to automobile races.

STANDING OF THE CLUBS.

	W.	L.	P.C.		W.	L.	P.C.
Troy	65	49	.570	Albany	56	57	.491
Utica	67	53	.558	Scranton	52	61	.460
Elmira	62	52	.544	Syracuse	50	66	.431
Wilk'arre	62	54	.534	Bingh'ton	45	66	.405

Tristate League.

At Harrisburg—Harrisburg, 1; Reading, 0.

At Atlantic City—Atlantic City, 9; Wilmington, 6. Second game—Wilmington, 3; Atlantic City, 0.

At Allentown—Allentown, 6; Trenton, 0.

At York—York, 10; Chester, 0.

Walter A. McCreery Insane.

San Francisco, Aug. 23.—Walter A. McCreery, clubman and international polo player, who returned to San Francisco from London this week, bundled in furs, has been adjudged insane.

—Mr. Buggins—"I met your friend, Mrs. Talkalot, today." Mrs. Buggins—"Oh, do tell me what she had to say." Mr. Buggins—"She was so busy talking she didn't have me to say anything."

—It is necessary to bridle your tongue if you would travel in double harness.

Philosophical Phelix Says:

JUST TAPS BY "BUNTS"

Wonder how aviation and baseball will agree with each other tomorrow afternoon?

We will take a dose of the flying stuff this afternoon but will have to wait until tomorrow to see Slocum go up in the air.

Eddie Stallings has sent out warnings to all the Bound Brook residents who pasture their poultry on the Main street baseball diamond to keep them in the coop tomorrow afternoon. If they don't it will be chicken pie for Eddie.

While looking over the Bound Brook field as a possible landing place for tomorrow's flight Lincoln Beachey tripped on a chicken and aviator!

Beware, he may drop in on you tomorrow.

Good opportunity to catch up with your correspondence, the airship will take it up for you.

The two ball teams ought to go along swimmingly in tomorrow's game as there is a creek on the diamond.

At last Saturday's contest the peanuts sold like hot cakes. Don't know whether hot cakes are sold like shoes. Ask the shoemaker.

Now that Frederickson has had a dose of the Slocum cure at the seashore he may have become one of those real tony lads. Let's hope he won't say "cawn't" for "can't."

Wonder how the Commercials and R. G. E. crowd will feel after their games tomorrow?

Hope they break that tie and finish up the season before next summer.

The First Baptist team now has a clear conscience anyway. They say they did not want that game with Monroe but only intended to borrow it for a few days to see how it felt to sit in the first row.

Saurers have an outing tomorrow! And they go to the same place that the Spicer crowd did. Enough said. We hope for their safe return. Oh, no, your wife won't read this.

Everybody seems to be pitying the poor Giants. We poor guys are leading the league and the club won't make a cent less than $250,000 on the season. Only a hardened old geezer can fail to shed a tear over that long layout.

Say, have you noticed the people going about the streets with their necks craned and eyes turned heaven-ward?

Oh, no, they are not trying to look pious or hauty, or even trying to shun you, but they are looking for the Havens and Beachey troupe.

IMPORTANT GAMES IN THE FACTORY LEAGUE

Tomorrow's Contests May Decide the Pennant Race In Manufacturers' League.

Two postponed games will be disposed of in the Manufacturers' Baseball League tomorrow and both will be the hottest kind of battles. The Spicer aggregation has it in for the R. G. E. bunch and Manager Thompson is anxious to finish up the league season so you can land a safe bet that the Spicer team will make the pennant aspirants go the limit. The R. G. E. combination is weakened by the absence of Jimmy Montross, its star all around man, and the loss of his stick work will have some effect on the outcome of the battle. In the absence of the Plainfield baseball team, which will play in Bound Brook, the Spicer and R. G. E. fight will be waged on Crescent Oval.

Commercials will cross bats with the Public Service ball tossers on the Clinton avenue field, and as the former are determined to hold their one-half game lead they will put up their best brand of ball. The Banks-Saurer game will have to be played on a later date because of the Saurer outing to Staten Island tomorrow.

GAMES TOMORROW.

Spicer vs. R. G. E., at Crescent Oval.

P. S. C. vs. Commercials, at Clinton avenue.

MANUFACTURERS' LEAGUE STANDING.

	W.	L.	P. C.
Commercials	10	3	.769
R. G. E.	9	3	.750
P. S. C.	5	6	.454
Spicer	5	7	.416
Saurer	4	7	.363
Banks	3	8	.272

JACK MARTIN PLAYS IN ROCHESTER GAME

Manages to Get In Some Stick Work But Errors Still Cling.

Jack Martin donned a Rochester uniform yesterday and was put to work by Manager Ganzel at short against the Providence team. Although he fell down on two chances, Martin's afternoon's work was fairly creditable. He got one of his team's hits, stole a base, figured in a double play and accepted six chances. Rochester won the game by the score of 8 to 2.

Tommy McMillan, the young shortstop who figured in the trade for Martin, played his first game as a Yankee on Wednesday against the Chicago White Sox. Considering that he is a youngster he put up a fair sort of a game, but as yet has shown no improvement on Martin's work. In the first game he made two errors which let in the only run scored on Caldwell, but he also helped along a double play. He stole a base and scored one of the Highlander's runs in the same game.

He recovered himself in yesterday's game against the White Sox and came through the fray without an error. He also chalked up two hits, two putouts, one assist and pounded out a sacrifice.

Martin is not new to the International league fans, as he played for some time on the Rochester team before he was called to the big show. Jack makes friends wherever he goes, and those in the minor league have not forgotten his sensational playing during his previous connection with the champions.

—Try a Press want ad.

DECIDING GAME AT BOUND BROOK

Plainfield Will Go to the Hilly City to Break the Tie.

TO USE REGULAR MEN

Another Pitching Duel Between Frederickson and Slocum—Both Teams Have Reserve Men to Call Upon For Box Work.

Although the aviation meet is a thing that cannot be seen every Saturday, a number of ardent baseball fans are willing to take a chance on the bird men dropping in on the spectators at Bound Brook tomorrow afternoon and many will make the trip to the hilly "city" to see the Plainfield baseball team stack up against Newhouse's "Bees" in the deciding contest. In the first meeting the Bound Brook sluggers pounded the offerings of Frederickson to the four corners of the town and kept sixteen runs in that burg against the two taken away by the Queen City players.

Conditions were reversed at Crescent Oval last Saturday and Slocum was given just as hot a reception. Plainfield kept the larger end of the tally in their own possession during the second trip and managed to even up the series by a 9 to 4 score. In both contests the regular twirler was taken out before the nine innings were completed and another member of his team took his place on the mound. In the first game it was Eddie Stallings who supplemented in the box and he did nobly during his stay on the mound. Manager Newhouse was forced to call upon Eugene Lidgate in last week's game and he held the locals to one hit in five innings. Now the question arises as to who will shine as a substitute tomorrow?

Both nines are keyed up to a high pitch for the deciding contest and both managers will have their regular lineup on the field.

Plainfield—Cosgrove, rf; E. Stallings, lf; Harter, cf; Dalton, 3b; W. Stallings, 2b; Driscoll, 1b; Emery, ss; Nelson, c; Frederickson, p.

Bound Brook—Grimes, 2b; Bollinger, 1b; Mullin, 3b; Nolan, cf; Lidgate, c; Powers, ss; Alberts, lf; Roberson, rf; Slocum, p.

Umpire—Degnon.

ROYAL GIANTS WILL PLAY AT WESTFELD

"Westfield Won at the First Meeting But Will Not Repeat," Says Simmons.

Manager Pete Simmons and his aggregation of Royal Colored Giants will play their second game at Recreation Park in Westfield tomorrow afternoon. The first contest between Westfield and the Giants was a hard fought struggle from beginning to end and the home nine just scraped through with a 1 to 0 victory over the Royals. Simmons will have the same lineup on the field in the second contest and a fast and exciting game is expected.

A large number of rooters from this city are likely to accompany the dusky ball tossers on their trip and Manager Simmons says he is going to spring one on the Mt. Ararat crowd. The lineups of the opposing nines are as follows:

Royal Giants—Borden 3b., Brown 1b., Jones 2b., Thomas ss., Simmons rf., Kline lf., Ford c., McDonald p., Coleman, cf.

Westfield—Macauliff lf., Evans ss., Lang cf., Wallen 1b., Kull rf., Kurfuss 2b., Gallen c., Ortlieb p., Ulrich 3b.

—Advertise in the Daily Press.

DOUBLE HEADER PLAYED AT PARKER FIELD

Yankees Defeated the Athletics and Giants Trounced Pirates Yesterday.

PARKER FIELD BASEBALL LEAGUE STANDING.

	W.	L.	PC.
Pirates	5	3	.625
Athletics	6	4	.600
Yankees	5	4	.556
Cubs	4	5	.444
Giants	3	7	.300

Two games of ball were played in the Parker Field junior league yesterday morning, the Yankees taking a 6 to 5 count out of the Athletics and the Giants trouncing the Pirates to the tune of 11 to 2.

The Giants landed on Coughlan in the last two innings and won the first game of the double-header by lacing out fourteen hits. Moulton twirled a star game for the victors, getting sixteen strikeouts, and allowing but five safties. Berse was the leading hitsmith, getting three safe licks out of five trips to the plate.

The second game was close and exciting from start to finish and the Yankees barely managed to nose out the Athletics by pushing a winning tally across in the ninth. Both pitchers put up a fast article of ball but were accorded wretched support, their fielders chalking up a total of fourteen misplays.

The score:

PIRATES.

	R.	H.	E.
Winert, cf.	1	1	2
Frederickson, 3b.	0	2	2
Rorphuro, 1b.	0	0	2
Coughlan, (capt.), p.	0	1	1
Metzler, ss.	0	0	0
Henderson, c.	1	1	0
Baker, rf.	0	0	0
Morrison, 2b.	0	0	2
Forrestel, lf.	0	0	0
	2	5	9

GIANTS.

	R.	H.	E.
Bremian, ss.	0	2	1
Kyle, (capt.), c.	0	0	0
Moulton, p.	2	1	0
McDonough, 2b.	1	2	1
Lawton, 1b.	2	2	0
McDonell, cf.	1	1	0
Guilberg, lf.	2	2	0
Berse, 3b.	1	3	0
Somerset, rf.	2	0	0
	11	13	2

Score by innings:

Pirates	0 1 0 0 0 0 0 1 0—	2
Giants	1 0 0 0 1 0 1 5 3—	11

Summary—Two base hits—Moulton. Bases on balls—Off Coughlan 5, off Moulton 2. Double plays—Coughlan to Morrison to Rorphuro. Three base hits—McDonough. Strike outs—By Coughlan 7, Moulton 16. Wild pitch—Coughlan. Time of game—1 hour 27 minutes. Umpire—Schroeder.

ATHLETICS.

	R.	H.	E.
Sacha, lf.	0	2	0
Porter, 3b.	0	0	1
Dunham, ss.	0	1	1
Bohl, c.	0	0	0
Linke, 1b.	1	0	2
McDowell, p.	1	0	2
Nilson, cf.	1	2	0
Kline, rf.	1	1	0
Davidson, 2b.	1	1	1
	5	7	7

YANKEES.

	R.	H.	E.
J. Bergen, 3b.	1	0	4
J. Driscoll, ss.	1	2	1
J. Kane, 2b.	0	0	1
F. Vaughn, 1b.	1	2	0
V. Crook, cf.	0	1	0
S. Hannigan, c.	1	1	1
J. Day, lf.	0	0	0
Todd, lf.	1	2	0
J. Morley, rf.	0	0	0
E. Hamilton, p.	1	1	0
	6	9	7

Score by innings:

Yankees	0 1 1 0 0 0 3 0 1—6
Athletics	0 0 1 2 0 2 0 0 0—5

Summary—Bases on balls—Off McDowell 3, Hamilton 13. Strike outs—By McDowell 2, Hamilton 6. Time of game—1 hour 31 minutes. Umpire—C. R. Bostwick.

—Advertise in the Daily Press.

—"So he took you out auto riding the other evening?" "Yes, what of it?" "Do you think he is in love with you?" "I think so. I know that every time I spoke to him the auto tried to climb a tree or jump a fence."—Houston Post.

"SAM" SAYS,

That the only real success in clothes selling must come from giving his customers complete and lasting satisfaction—not only in the clothes themselves, but in the prices he sells them at and the manner in which he sells them.

And so you'll find me just as interested in selling you the RIGHT garment as you are in getting it—just as interested in your satisfaction six months after as on the day you purchase. That's why I am always ready to set right, with new goods or your money back, anything that may fall short of giving you the satisfaction you think it should.

The latest models by New York's best makers now ready for your inspection—Suits.

$10 and $25

-ROTHBERG'S-

"THINGS THAT MEN WEAR."

214 WEST FRONT STREET

NEXT DOOR TO PROCTOR'S.

FILMS DEVELOPED ANY SIZE ROLL 10c

Bring your films in TODAY and get the finished pictures TOMORROW. EXPERT WORK.

8x10 ENLARGEMENTS (made from any size negative) Mounted and Framed, all for

$1.00

PAUL R. COLLIER

FILM SPECIALIST.

156 East Front Street. 'Phone 51-W.

PICTURE FRAMING

SUNDAY-SCHOOL RACE NOW ON IN EARNEST

Scrappy Monroe Bunch Are Now Sole Holders of First Place Berth.

With the Monroe Avenue ball tossers leading the Sunday-school League race, and the First Baptists shoved back into third place as a result of the counter protest handed in and decided in favor of the Monroes, the games scheduled for tomorrow are bound to bring out some change in the league standing. The league leaders will entertain the South Plainfield team and as the villagers are likely to spring one at any time they may succeed in taking one out of the scrappy Monroe bunch.

First Baptist has a different proposition to stack up against, and as these two aggregations are tied for third place things are bound to fly when they come together. Hope chapel has been plugging along at a steady clip all season and it would not be a great surprise to see the Chapelites occupying a berth on the top rung before many more contests have been played—and they don't annex their wins on protests either. Temple Baptist and Park Avenue Baptists will complete the trio of contests to be played and as the Temples have been playing sensational ball during their last few engagements they may add to the excitement by tanning the Parks.

TOMORROW'S CONTESTS.

South Plainfield at Monroe Avenue.

Hope Chapel at First Baptist.

Temple Baptist at Park Avenue.

SUNDAY-SCHOOL BASEBALL LEAGUE STANDING.

	W.	L.	PC
Monroe Avenue	7	3	.700
Park Avenue	7	4	.636
First Baptist	6	4	.600
Hope Chapel	6	4	.600
South Plainfield	3	7	.200
Temple Baptist	2	9	.181

LEAGUE GAMES TODAY

National

New York at Pittsburg (2 games).

American

Chicago at New York.
Cleveland at Boston.
Detroit at Washington.
St. Louis at Philadelphia.

International.

Newark at Toronto.
Jersey City at Buffalo.
Providence at Rochester.
Baltimore at Montreal.

DUNELLEN TO PLAY AT RAHWAY TOMORROW

Manager Bogardus' Clan Will Try To Even Up Early Season's Defeat.

Dunellen will go to Rahway tomorrow afternoon and hook up with the team of that place in the second game of their series. The first contest resulted in a 5 to 4 win for Rahway after a ten-inning contest had been run off.

Manager Bogardus will have to get along without the services of Lou Dixon, his star catcher and slugger, in Saturday's contest, as he is out of commission just at present with a pair of split fingers that he received in the Plainfield-Scotch Plains game last Sunday. Percy Harney will take his place behind the bat and as his work in this position is well-known to Dunellen fans he will prove a capable substitute.

The two teams will take the field as follows:

Dunellen—Giddes, 3b; Martin, 2b; Wolfe, cf; McLaughlin, p; Harney, c; Barnes, 1b; Teston, rf; Dodge, ss; Schott, lf. Rahway—Fahl, 2b; Goodwill, cf; Boettner, 3b; Freeman, c; Witheridge, lf; Armstrong, 1b; Emerson, ss; Manner, rf; Johnson, p.

RUNS SCORED IN TWO BIG LEAGUES.

NATIONAL								
New York	5	11	2	5	6	16		38
Brooklyn	3			11	1	2		24
Boston	5	6		4	7	2		28
Philadelphia	2	11		4		4		21
Chicago	8	11		19	4	17	1	57
Cincinnati	4	4		5	4	1		18
Pittsburg	0			4	6	9		13
St. Louis	4	1	2	1		5		13

AMERICAN								
New York	23			5	6	4		38
Philadelphia	4			3		5		12
Boston	6		4	6	4	9		29
Washington	4			6	3	6		19
St. Louis	9			5		2		16
Cleveland	1			2	9	6		18
Chicago	5			9	1	9		24
Detroit	4		3	2	1	9		19

St. Paul's Brotherhood, of Trinity Reformed church, will hold a social in the church parlors Thursday night, August 29, instead of the outing at Boynton Beach.

There will be a rally at the Mt. Zion A. M. E. church on Sunday under the auspices of the senior stewardesses. There will be preaching at 8 o'clock in the evening by Rev. A. L. Murray. The rally will be in charge of the pastor and Mrs. E. B. Maynard, secretary.

—Read the Plainfield Daily Press.

SCOOP IS A REGULAR ONE-CYLINDER GASOLINE ENGINE

Out of town patrons will find it advantageous to arrange to spend several days in Newark during this sale.

Morning shopping is very desirable these days. It certainly looks like Christmas in the store these afternoons.

BAMBERGER'S

"THE ALWAYS BUSY STORE"

MARKET & HALSEY STS., NEWARK

If the elevators are crowded please use the moving stairways. You will save much time, and time is precious.

This sale has set a new standard for August. Every day is a record day. Tomorrow will be the best yet.

The Great Removal Sale

Each Succeeding Day Brings Greater Triumphs to the Bamberger Store

FROM EVERY POINT OF VIEW THE BIG REMOVAL SALE IS THE MOST PRONOUNCED TRADE SUCCESS IN THE HISTORY OF THE BAMBERGER STORE, WHICH IS TO SAY THAT IT IS THE MOST IMPORTANT SELLING FUNCTION ON RECORD IN NEWARK. FEW ESTABLISHMENTS HAVE EVER ASPIRED TO SUCH A PRODIGIOUS SALE, AND IT IS NOT AT ALL PROBABLE THAT THE PEOPLE OF NORTH JERSEY WILL EVER AGAIN BE TREATED TO SUCH A VARIETY OF SUBSTANTIAL BARGAINS. WE HAVE MADE UP OUR MINDS TO DISPOSE OF AS MUCH OF OUR STOCK AS POSSIBLE BEFORE ENTERING OUR SPLENDID NEW STORE, AND WE HAVE SET ABOUT RESOLUTELY TO ACCOMPLISH OUR PURPOSE. THE NEW STORE MUST BE NEW!

The Object of This Sale

We have determined that the "Great New White Store" shall be new not only so far as the building itself is concerned, but that the merchandise shall be new. It therefore behooves us to dispose of as much of our merchandise as we can before entering the commodious store now nearing completion. We have reduced prices to such an extent as to make it worth your while to help carry away much of the merchandise now crowding our six floors.

The Following Departments Will Be Strongly Featured Tomorrow:

MEN'S SHIRTS
PORTIERES
MEN'S NECKWEAR
TOYS
STATIONERY
PICTURES
FOOTWEAR
LACE CURTAINS
DRESS GOODS
MILLINERY
ARTISTS' SUPPLIES
SHIRT WAISTS
MISSES' SKIRTS
MISSES' SUITS
PETTICOATS
PYROGRAPHY
CARPETS AND RUGS
MUSLINWEAR
BABY CARRIAGES
INFANTS' WEAR

TEA SETS
UPHOLSTERIES
MEN'S HATS
DINNER SETS
SWEATERS
BEDS AND BEDDING
SILVERWARE
TABLE LINENS
WOMEN'S DRESSES
WOMEN'S SUITS
WHITE GOODS
MISSES' DRESSES
WOMEN'S SKIRTS
WASH FABRICS
TRUNKS AND BAGS
HAIR GOODS
KNIT UNDERWEAR
BOYS' SUMMER CLOTHES
MEN'S SUMMER SUITS
HOSIERY

FUR COATS AND SCARFS
DRUGS AND TOILET GOODS
MEN'S TROUSERS
LACES AND EMBROIDERY
WINDOW SCREENS
RIBBONS
LAWN MOWERS
HANDKERCHIEFS
SCREEN DOORS
REFRIGERATORS
WOMEN'S GLOVES
GAS TABLE LAMPS
GAS DOMES
UMBRELLAS
ELECTRIC DOMES
GARDEN HOSE
LEATHER GOODS
ELECTRIC LAMPS
WATER COOLERS
OIL STOVES
GAS STOVES

Buy Now for Future Needs

This stirring sale is unrivaled in its hundreds of opportunities for real economy in buying for future use. Thousands of dollars' worth of merchandise that will be worth as much a year from now as it is today, is offered at greatly reduced prices. Therefore, many of our customers who are best acquainted with our stocks and who want the best merchandise are not only buying for present needs, but for future requirments as well. Come to this sale and supply your future wants. The bargains warrant it. You will make no mistake.

WHILE IT MUST NOT BE ASSUMED THAT EVERYTHING IN THE STORE IS REDUCED, YET THERE ARE SUFFICIENT REDUCTIONS TO WARRANT US IN EXPLOITING THIS AS THE GREATEST MARK-DOWN SALE EVER ATTEMPTED IN THE HISTORY OF THE DRY GOODS BUSINESS IN NEWARK. THE REDUCTIONS WE HAVE MADE ARE BONAFIDE, HOWEVER, AND THOSE WHO COME TO BAMBERGER'S TOMORROW WILL GO AWAY ABUNDANTLY SATISFIED. AN EAST ORANGE CUSTOMER SAID: "I CAME BACK FROM OCEAN GROVE EXPRESSLY FOR YOUR REMOVAL SALE. I INTENDED MERELY TO SPEND THE DAY IN YOUR STORE. YOUR BARGAINS ARE SO ATTRACTIVE, THOUGH, THAT I STAYED OVER. MAYBE I WON'T GO HOME UNTIL TOMORROW." WE DARE SAY THERE ARE HUNDREDS OF OTHERS WHO COULD VOICE THIS WOMAN'S SENTIMENTS. COME TO BAMBERGER'S—COME AS EARLY AS YOU CAN—STAY AS LATE AS YOU CAN. A SALE LIKE THIS IS TOO IMPORTANT TO REMAIN AWAY FROM.

L. BAMBERGER & CO. - - - NEWARK

GROCERY BULLETIN

FOR FRIDAY AND SATURDAY

Best Elgin Butter, per lb	33c
Fancy Jersey Potatoes, per basket	50c
Small Potatoes (good), per basket	35c
Hecker's and Gold Medal Flour, per bag	93c
Ceresota Flour, per bag	89c
Mason and Lightning Rubbers, 3 dozen	25c
Eagle Brand Milk, per can	12½c
Borden's Evaporated Milk, 3 cans	25c
Per dozen	95c
Mason Jars (quarts), per dozen	48c
Armour's Hams, per lb	16c
Argo Starch, 3 packages	10c
Old Dutch Cleanser, 3 cans	25c
Vulcanol Stove Polish, 6 cans	25c
X-Ray Stove Polish (large, 3 for 25c), 6 for	25c
Enameline Stove Polish (large, 3 for 25c), 6 for	25c
Granulated Sugar, 5 lbs.	28c
Laundry Starch, 6 lbs.	25c
Blue Label Catsup, per bottle	20c
Oregon Red Salmon, tall cans	15c
Col. River Salmon, flat can	20c
Royal Baking Powder, ½-lb can	22c
Sweet Oranges, 15 for	25c
Welch's Grape Juice, pints, 23c; quarts	42c
Red Onions, pony basket	35c
Sweet Potatoes, pony basket	30c

We Give S.H. Stamps

Fred. H. Firstbrook
116 W. Front St.
Phone 1754

SPECIAL

For This Week Only

5 lbs. Sugar	28c
3 Cans Milk	25c
1 Magnolia Milk	10c
Borden's Evaporated Milk, 2 for	15c
1 Large White Mackerel	5c
7 Babbitts' Soap	25c
10 Kirkman's Soap	45c
1 Kirkman's White Soap Free.	
10 Fels Naptha Soap	45c
1 large Can Snider's Beans	16c
1 med. can Snider's Beans	13c
1 large Mason Jar Queen Olives	25c
1 full lb. of Cocoa	25c
24½-lbs. Hecker's Flour	90c
24½-lbs. Pillsbury Flour	90c
24½-lbs. Gold Medal Flour	85c
1 bas. Fine Large Jersey Potatoes	55c

C. O. SMITH
Cor. 4th and Liberty Sts.
Telephone 1346 th-f

PROPOSALS FOR ROAD IMPROVEMENT WORK.

Sealed proposals will be received by the Committee on County Roads, Union County Board of Chosen Freeholders, at 2:00 p. m. on Tuesday, September 3, 1912, at the Court House, Elizabeth, N. J., for the following described work:

Improvement of South Avenue, from Summit Avenue to Terrill Road, in the Borough of Fanwood, Union County, N. J., being about 1.344 miles in length.

The items of the work are as follows:
Excavation, 1578 cu. yds.
Road Surface, 12804 sq. yds.
Crushed Stone, 1800 tons.
Cleaning and scraping gutters, 12000 lin. ft.
Culvert at Martine Avenue, complete.
Culvert at station 41x25, complete.
Cobble Stone gutters, 66 sq. yds.
Tile underdrains, 1600 lin. ft.

Plans, cross-sections, profiles and specifications for this work may be examined at the office of the State Commissioner of Public Roads, State House, Trenton, N. J., and also at the office of the County Engineer, 120 Broad Street, Elizabeth, N. J. Bidders may secure copies of the plans and specifications by leaving a deposit of $10.00 with the County Engineer, as a guarantee that the same will be returned.

Each bid must be accompanied by a certified check for the sum of $1,000, made payable to the County Collector, as a guarantee of good faith, as set forth in Section 15 of the specifications for the work.

The right is reserved by the Committee on County Roads and the State Commissioner of Public Roads to reject any or all bids, as may be deemed best for the interests of the County of Union, and the State of New Jersey.

JACOB L. BAUER,
County Engineer.
8-15 16-17 19 21-23 26 28 30-31—9 2

WOMAN'S EXCHANGE, 207 PARK AVE.

Attention is called to our delicious cakes, bread and rolls. Also orders taken for all kinds of canned fruits, preserves and jellies.

CIVILIAN NOW IN WHITMAN'S NET

His Deposits Follow Withdrawals of Police Inspector.

INDICT TWO DETECTIVES.

Charged With Oppression In Placing Revolver In Jack Zelig's Pocket. Becker Had $125,000 In Safe Deposit Vaults and Speculated In Wall Street.

New York, Aug. 23.—District Attorney Whitman issued a statement showing that Lieutenant Becker had on deposit in nine banks from November 1911, to August, 1912, $49,623.75 and that Mrs. Becker withdrew $20,008.73 from eight savings banks on July 31 and Aug. 1, after Becker was indicted for murder.

It is now estimated that the bank deposits, together with cash, known to have been put in safe deposit boxes will approximate $125,000. In addition Becker put up heavy margins for Wall street speculation.

The district attorney has established a graft connection between a civilian employee of the police department and an inspector who owed his promotion to this employee. It has been learned that the uniformed official had two safe deposit boxes and a bank account and that the inspector had three bank accounts and a safe deposit box. The withdrawals from the inspector's bank accounts and the visits of the official to his safe deposit boxes tally precisely as to dates. These men and a second uptown inspector will be indicted, it is said.

Two Detectives Indicted.

The grand jury took an adjournment for ten days after returning indictments for oppression and perjury against Detectives James C. White and John C. Steinert, formerly of the "strong arm" squad commanded by Lieutenant Becker. The grand jury met solely for the purpose of hearing testimony that these detectives had at Becker's request conspired to make it appear that "Big Jack" Zelig, the gang leader, was guilty of carrying a concealed weapon and that they had sworn before the grand jury that indicted Zelig that they found a loaded pistol in his pocket.

Zelig himself was one of seven witnesses who testified. His testimony was practically a repetition of what has already been published.

The pistol which it is alleged Detectives White and Steinert placed in his pocket on the occasion was brought from police headquarters. It was a 38 caliber Hotchkiss. Zelig made the point in his testimony that he could not have concealed so large a weapon in any of his coat pockets. The grand jurors experimented for themselves with the coat that Zelig wore on that occasion and declared that Zelig was right. When they put the revolver in the biggest of the pockets part of it was in plain sight.

Other witnesses corroborated Zelig's story, and the result was a unanimous vote for the indictment of the two detectives. Steinert was arrested and put in a cell in the Tombs. Detectives were sent to Rockaway Beach to look for White, who has been ill and is now convalescing. The indicted men will be arraigned before Judge Crain in Part 1 in general sessions. The district attorney will ask that each be held in $5,000 bail.

Zelig Grows Boastful.

After leaving the grand jury room Zelig, in the presence of his lawyer, former Magistrate Wahle, made this statement:

"I know nothing about the murder of Rosenthal. If I wasn't in such a predicament I would try myself to find out who did the killing and break his leg for him. I know that Jack Rose framed me up. If I had been sent to prison for fourteen years, as it looked at one time that I would be, Rose well knew that my friends would kill him. That was why he had me bailed out.

"He, Webber, Schepps and Vallon put up $10,000 to secure my bail. That was on July 2. I left the criminal courts building with Schepps, and I went out of town alone. I returned to the city on the morning of July 10 and went away again and did not come back until Aug. 20."

SUFFRAGETTES WON'T EAT.

Female Prisoners Being Forcibly Fed by Jail Officials.

Dublin, Aug. 23.—Mary Leigh and Gladys Evans, the two suffragettes who were sentenced here on Aug. 7 to five years' imprisonment on charges of wounding John E. Redmond, leader of the Irish parliamentary party, with a hatchet thrown at Premier Asquith's carriage and setting fire to the Theater Royal, respectively, have started a "hunger strike."

They are being forcibly fed by the jail officials.

To Reprobate Astor Will.

New York, Aug. 23.—On application of Douglas Robinson and Nicholas Biddle, executors of the will of Colonel John Jacob Astor, Surrogate Fowler opened the probate of the will of Colonel Astor to allow the guardian for the infant, John Jacob Astor, born a few days ago, to be served with a citation. Surrogate Fowler set Sept. 4 as the day for the reprobating of the will, but as yet has not named a guardian for the week old child.

—Absence of occupation is not rest,
A mind quite vacant is a mind distressed. —Cowper.

WILLIAM J. FLYNN.

He Will Probe Charges of Graft In New York City.

© 1912, by American Press Association.

Certain officials of the police department had their worries increased when they heard that William J. Flynn, chief of the New York division of the United States secret service, will resign his federal position temporarily to assist the aldermanic committee probe the graft charges against the police. Flynn served as second deputy commissioner for six months in the early part of Mayor Gaynor's administration and knows all about the inside workings of the department.

T. R. HAS A BUSY DAY IN WILKESBARRE

Attends Church, at Ball Game and Is Godfather.

Wilkesbarre, Pa., Aug. 23.—The celebration marking the twenty-fifth anniversary of the ordination of Father J. J. Curran to the priesthood culminated with the address delivered by former President Roosevelt in the Ninth regiment armory before an enthusiastic audience of fully 4,000 people. Colonel Roosevelt's address dealt chiefly with moral issues in the light of Father Curran's accomplishments among the diverse races represented in his parish, particularly with respect to temperance reform and improvement in the conditions of labor.

Outside of the flurry occasioned by Senator Penrose's attack and the vigorous reply given out by the colonel, politics have been kept in the background during his visit. He declined to add anything to what he said then. On being asked if he would consent to appear before the senate committee investigating campaign contributions he termed the question absurd and unwarranted. His letter to Judge Parker and the correspondence made public covered the matter completely.

At the baseball game between Troy and the home team the colonel made a speech. He informed the cheering fans that he would remain in the fight until he knew the people were against him.

Before returning to his host's home by way of the ball game Colonel Roosevelt was called upon to stand as godfather to the two-weeks-old son of Paul Dripps, who was christened Theodore Roosevelt Dripps.

SEVEN HURT IN AUTO CRASH.

Two of Victims Reported Fatally Injured on Isolated Road.

Monticello, N. Y., Aug. 23.—Two men were fatally hurt and five others were seriously injured when their automobile came into collision with a wagon in a road on a steep bank, near Maplewood, several miles from here. The automobile killed the horse and fell over the bank, dropping twenty feet below.

The party of seven, all resident about Monticello, were in a car owned by George Sloan, a well to do farmer, bound for White Lake for a fishing expedition. The spot where the accident happened is far from any village, and reports of the condition of the injured were slow in coming in, but it was said two of the party, not yet identified, were either dead or dying. Mr. Sloan was the least injured of all.

BROADWAY SUICIDE KNOWN.

Body Recognized as That of Alfred W. Yerger of Mobile.

New York, Aug. 23.—Frank C. Kelly of the Knickerbocker Trust company positively identified as that of Alfred W. Yerger, a lawyer of Mobile, Ala., the body of the man who shot himself to death in front of the Hotel Marlborough, in the heart of the White Way, after a night at Coney Island.

The man was registered at the Hotel Cadillac as A. W. Rodgers of Jackson Miss., but his cuff links bore the initials "A. W. Y." Kelly had seen Yerger in New York and identified the body after reading the initials.

Horseman's Wife Seeks Divorce.

Reno, Nev., Aug. 23.—Elizabeth A. Murphy, wife of Thomas W. Murphy, prominently connected with racing circles as a horseman, of Poughkeepsie, N. Y., has filed a divorce suit here, declaring that her husband deserted her last year and has ever since refused to live with her. She was married to Murphy in 1907.

—It looks as though the only thing that promised to be straight about Panama would be the line of the canal, and that isn't any too straight.—New York World.

Do Your Silver-Plating at Home

WITHOUT APPARATUS

VOLTITE

ELECTRO-PLATING POWDER

Instantaneously Deposits
Gold, Silver, Nickel, Copper or Tin on Metal Surfaces.

A $1.00 can of Silver Voltite will heavily replate worn parts of six dozen spoons.

A 50c can of Nickel Voltite will save twenty times its cost in replating metal articles around the home or shop.

A. M. GRIFFEN CO.
119-123 EAST FRONT ST., PLAINFIELD, N. J.
Two 'Phones 6--214

Ability, Put to Bed, Has No More Earning Power Than an Infant.

$5.00 WILL PAY FOR $5,000 INSURANCE
for one year. Grants $5.00 A WEEK INDEMNITY—Includes Surgical, Hospital and Graduate Nurses expenses also.
The Best Policy Issued—Covers Any Occupation.
Don't Wait Until You Get Hurt, but INSURE TODAY.
Liability Insurance is my Specialty. Come in and get a Specimen Policy.
Houses of Every Description for Rent.
The Largest International Liability and Accident Co.,
THE OCEAN ACCIDENT and GUARANTEE CORPORATION, LIMITED, of LONDON.

J. E. CURTIS, AGENT
183 NORTH AVE. TEL. 192

Fruit Jars and Jelly Glasses

Thick Jar Rubbers

JOSEPH W. GAVETT
WEST FRONT STREET
We Close at Noon Saturdays Till Sept.

After a Hard Day's Work

You will find enjoyment in a glass of pure, sparkling, invigorating

Bartholomay

Rochester

Beer or Ale

Full of life and activity, an ideal hot weather drink that quenches thirst and brings relief after the days toil.

Order a case for your home.
"Bartholomay Means Quality"
DISTRIBUTED BY
HENRY HAURAND
Telephone 22 PLAINFIELD, N. J.

Great Reduction Sale

Porch Rockers, Refrigerators, Lawn Swings, Hammocks, Porch Screens, Porch Rugs, Screen Doors, Window Screens, Lawn Mowers, and in fact all summer goods must go regardless of former prices. We positively refuse to carry stock over from one season to another.

Trunks and Suit Cases

Remember we are headquarters in these lines and can supply your every want for your summer vacation trip.

L. B. Van Camp
Front and Somerset Sts.
f-tu

USE PRESS WANT ADS

Scheuer's Bargains

FOR THURSDAY, FRIDAY and SATURDAY

Scheuer's Best XXXX Minnesota Patent Flour, 24½ lb Bag 85c; per Barrel - - $6.50

Evaporated Milk, Gold Cross Brand, 3 tall cans 25c	Baker's Premium Chocolate, ½-lb cake 16c	Lowney's Breakfast Cocoa, 22c kind, a box 18c	Sterro Bouillon Cubes, 30c size, a box 25c	Bromangelon, assorted flavors, 10c size 8c	Curtice Bros.' Boned Chicken, 1-lb can, 60c kind 53c
Kirkman's Borax Soap, 10 cakes for 45c	Kirkman's Borax Soap Powder, 4-lb package 16c	Enoch Morgan's Sapolio, 10c kind, a cake 7c	Old Dutch Cleanser, chases dirt, 10c size, 3 cans 25c	Imported Sardines, packed in oil, 20c kind, can 16c	Alto Brand Asparagus, 25c kind 19c
Swift's Pride Soap, 10 cakes ..... 34c box 100 cakes 3.25	Beechnut Brand Peanut Butter, 25c size, a jar 21c	Fancy California Apricots, 2 lbs. 25c	Wesson's Snowdrift Salad Oil, 1 quart tin 25c	Blue Tip Matches, 10 5c boxes for 37c	Maxwell's Potato Chips, 10c size 8c
Havemeyer & Elders' 5-lb box Crystal Domino Sugar, 42c	Ballantine's Malt Extract, 10c bottle, 3 for 25c; dozen 95c	Imported Peas, packed in Italy, new goods, 2 cans 25c	Country Made Pure Jersey Catsup worth 20c, bottle 15c	Onion Salad, the new relish, a bottle 9c	Eddy's Old English Sauce, fine on meats or fish, per bottle 9c
National Biscuit Co. Uneeda Biscuits per package 4c	Fat Norway Mackerel, each 5c	Borden's Malted Milk 45c kind, a bottle 37c	Snider's Tomato Soup, 10c kind, 3 for 25c	Richardson & Robbins' Chicken Broth, with rice, pint can 10c	Premier Clam Juice, 10c can, 3 cans 25c
Fresh Wheat Farina, 6c lb, 4 lbs for 22c	Rolled Oats, fresh and sweet, 6 lbs for 25c	Fresh Corn Meal, white or yellow, 3 pounds 10c	Leggett's Premier Graham Flour, large package 15c	Ralston's Whole Wheat Flour, 6-lb bag, 28c kind, bag 23c	Nabob Pancake Flour, 10c size, per package 8c

Shredded Wheat Biscuits, package	12c	Cream of Wheat, per package	14c
Quaker Puffed Rice, per package	14c	Ralston's Breakfast Food, per package	10c
Quaker Puffed Wheat, per package	10c	H. O. Oatmeal, per package	14c
Force, per package	12c	Quaker Oatmeal, per package	9c
Grape Nuts, 2 packages	25c	Mother's Oats, per package	9c

10 S. & H. STAMPS WITH

Royal Dental Cream	10c
1 Box Ball Blue	10c
1 Box Royal Talcum Powder	10c
1 Box Royal Tooth Powder	10c
1 Package Macaroni	10c
1 Bottle Lemon or Vanilla	15c
1 Can Black Jack Stove Polish	10c
1 Can Liquid Enameline	10c
1 Package Parlor Matches	12c
Large Bottle Ammonia	10c
7-lb Bag Salt	10c
1 Bottle Shoe Polish	10c

EXTRA STAMPS WITH THESE

100 Stamps with 1-lb Tea	60c
100 Stamps with 1-lb Scheuer's Baking Powder	45c
70 Stamps with 1-lb Tea	50c
30 Stamps with 1-lb Tea	35c
20 Stamps with 1-lb Java and Mocha	35c
20 Stamps with 3-lb box Starch	20c
20 Stamps with 3 large pkgs Toilet Paper	25c

IMPORTED AND DOMESTIC CHEESE

Full Cream Cheese, lb	20c
Best Imported Swiss Cheese, a lb	38c
Roquefort Cheese, lb	50c
Camembert Cheese, box	35c and 45c
Best Limburger Cheese, lb	20c
Philadelphia Cream Cheese, each	10c
Neufchatel Cream Cheese, each	5c
Pimento Cream Cheese, jar	15c
Pim-Oliv Cream Cheese, jar	15c
Welsh Rabbit Cheese	10c

DRIED FRUITS

New California Prunes, 2 lbs	25c
New California Apricots, lb	22c
Seeded Raisins, 1-lb package	10c
Cleaned Currants, 1-lb package	11c
Sultana Raisins, 1-lb package	16c
Lemon or Orange Peel, lb	15c
Best Glace Citron, lb	18c

SEASONABLE GOODS, BOTTLED

Golden Gate Fruit Co. Orangeade	25c
Doe's Pure Pineapple Juice	25c
Welch's Grape Juice, pints	23c
Welch's Grape Juice, quarts	43c
Ballentine's Malt Extract, 10c bottle, 3 for 25c; per dozen	95c
Rose's Lime Juice, large bottle	35c

CRACKERS AND BISCUITS

Ivin's Spiced Wafers, lb	12c
Fig Bars, a lb	10c
Svea Wafers, a box	20c
Egg Cracknells, lb	18c
Ginger Snaps, lb, 7c; 4 lbs	25c
Nic-Nacs, lb, 7c; 4 lbs	25c
Lemon Cookies, lb, 7c; 4 lbs	25c

PROTECTION AGAINST FIRE.

The vaults of this company are of fire and burglarproof construction and, located as they are in a fireproof building devoted exclusively to the needs of their business, they afford a protection that is unsurpassed.

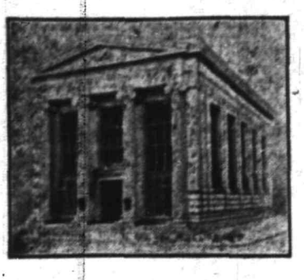

Fires and robberies are occurring every day and the man who keeps valuable papers about the house or office is taking chances.

A safe deposit box may be rented for $5.00 a year and upwards and trunks stored for 50c a month and upwards.

THE PLAINFIELD TRUST COMPANY

ANOTHER BREAK IN THE LAMB MARKET —ROTH'S CUSTOMERS GET THE BENEFIT.

Another Sensation Lamb Sale

AT

ROTH & CO.

SATURDAY, AUGUST 24

NOTE—This Is An All Day Sale. We Expect to Have Enough Lamb to Go Around. Come Early. TELL YOUR FRIEND, YOUR NEIGHBOR OF THIS GREAT LAMB SLAUGHTER.

500 HINDQUARTERS OF GENUINE SPRING LAMB, (every hindquarter worth 22c, with all the loin chops), Special, lb 12½c

500 FOREQUARTERS OF GENUINE SPRING LAMB, for roasting or stuffing; (we may not have enough to go around); come early; Special, lb 7½c

A Chance Once in a Lifetime—Here's Yours. CHOICE GENUINE SPRING LAMB RIB CHOPS, lb 12½c

LAMB HASLETS, each 10c

We just received from Flemington Farm a Limited Number of FRESH KILLED POULTRY.

Fresh Killed Soup or Stewing Chickens, lb 15½c

Fresh Killed Fancy Fricassee Chickens, lb 16½c

Fancy Selected Fowls, special price, lb 18c

Best Creamery Butter, lb 29c

PASSAIC BEEF—Price Low, Just Advertise.

Reg. Smoked Hams, lean and very choice, weighing 7 to 9 lbs., lb. 16½c

Boneless Smoked Shoulders, no fat, no bone, all meat, lb 16c

Boneless Bacon, lb 17½c

Our Strictly Fresh Eggs from Flemington, dozen 32c

LOCAL AMUSEMENTS.

Plainfield will see its first performance of James Halleck Reid's play "The Confession," on Tuesday night, August 27, at the Plainfield theatre. Mr. Reid has used in the theme of his play a most powerful and vital subject, and yet there is not a line that would offend the most sensative. Rather, he has compiled a story of intense dramatic interest with a strong uplift, purpose and a great lesson. His play will be interpreted by some of America's foremost and distinguished players, artists whose names have appeared prominently in every dramatic offering. This production of "The Confession" should be looked forward to with the keenest of interest. A scenic production has been built worthy of this play and its cast.

"Only a habit," says George Primrose to Lew Dockstader. "Habit is the most difficult thing in the world of which to break oneself," observed Primrose the other day. "Take the inveterate theatregoer for instance. He will go to the theatre whether a show is good or bad, and nine times out of ten he doesn't care a rap about the performance—he has merely gotten the habit of going out between each act. He must get up and leave the auditorium whether he is thirsty or not. I made the remark to Mrs. Dockstader, seeing her at church the previous Sunday accompanied by her husband. 'I see you have brought him to time at last,' I said. 'Yes, he went with me,' she answered, 'though he much prefers fanning with the boys. But did you know how he disgraced me?' 'No; how?' I asked. 'Why, when the rector read the chapter from the Act of the Apostles he insisted upon getting up and going out after every act,'" These minstrel men will be seen at the Plainfield theatre, Thursday night, August 29.

"Bought and Pair For," George Broadhurst's vivid play of American life, with the New York playhouse cast and production, under the management of William A. Brady, Ltd., will be seen at the Plainfield theatre on Monday, September 2. Mr. Broadhurst's play is a comedy drama of contemporary New York life. It follows, but does not copy, the terse repertorial style which has been adopted to good advantage by other authors; its humorous qualities is largely responsible for its interest. A telephone girl supplies the serious complication in the play. The engagement here of this notable attraction should prove one of the theatrical events of the season.

When a present day opera or musical comedy has a run in New York or Chicago of twenty or thirty weeks, a great hullaballoo is made. It then has a road career of one or perhaps two seasons and then is heard of no more. Contrast this with the record of Balfe's ballad opera "The Bohemian Girl" with its almost seventy years of continuous popularity and not alone in the United States but also in various European countries. This most popular of all standard operas will be presented at the Plainfield theatre, on Wednesday night, September 11, by the Aborn Opera Company. The version now being presented admits the introduction of a troupe of whirlwind acrobats, geese, horses, monkeys, chickens, etc., all of which are said to be employed with telling effect. A special orchestra is an important addition to this season's company.

—A woman may be won in five days, but not understood in five hundred years.—Manchester Union.

—Manager—"But what have you got to grumble at now? 'Aven't you just got two lovely bouquets?" The "Star"—"Yes, but I paid for three." —London Opinions.

Desirable Investments

SERVICE

This Company is prepared to suggest desirable investments from time to time to persons who may have surplus funds.

Bonds and Mortgages on Plainfield property on a 50% basis, and netting from 5% to 6% interest, are always kept on hand and will be sold to those desiring this form of investment.

THE STATE TRUST COMPANY

CAPITAL $100,000.00

PERSONAL.

Mrs. Benjamin Evans, of Madison avenue, is sojourning at Asbury Park.

Mrs. George J. Tobin and children, of Grant avenue, are sojourning at the seashore.

Miss Marjorie Storr, of West Front street, is visiting relatives in New Brunswick.

Miss Avis Aldrich, of Sherman avenue, is spending the summer in the Adirondacks.

Mr. and Mrs. Lamar Van Syckel, of Hobart avenue, have returned from Pocono, Pa.

Samuel Clouston, of the New Madison, is detained at home with an attack of neuritis.

Mrs. Garret M. Conover and daughter, of Asbury Park, are visiting relatives in town.

Miss Marjorie Hart, of Fairview avenue, is visiting Miss Lavinia Hand, at Monticello, N. Y.

Mrs. Charles Leveridge, of Sherman avenue, has returned from a sojourn in New York State.

Jacob Blimm, Sr., of the New Madison, who has been ill with heart trouble, is slowly improving.

Mr. and Mrs. Ernest Sharp, of Evergreen avenue, are registered at the Maplewood, Pittsfield, Mass.

Mrs. William Johnson and daughter, Helen, of Spooner avenue, are spending the summer in Massachusetts.

Mrs. J. W. Leary and children, of the New Madison, are stopping at Highland House, Fairview Beach, West Haven, Conn.

Mrs. Nelson A. Miller and daughter, Miss Hope Irene Miller, of Washington avenue, have returned from their summer outing.

Mrs. J. E. Jack and daughter, Laura, of Plainfield avenue, are spending the week-end with Miss Agnes Maher, of Millington.

Mr. and Mrs. Charles Conover, of Elmwood place, who have been spending a week at Asbury Park, are expected home tomorrow night.

Miss Bertha Wanzel, of West Front street, and Mr. and Mrs. Fred Dayton, of Mariners place, are spending their vacation at Asbury Park.

Mrs. Walter J. Leveridge and children and Miss Sarah Barth, of Sherman avenue, left yesterday for Norfolk, Va., where they will visit Mr. and Mrs. Edward Bullman, parents of Mrs. Leveridge.

Mrs. W. H. Sadler and daughters, the Misses Helen and Ruth Sadler, of the New Madison, left today for Asbury Park, where they will remain for a week. They will then go to Binghampton, N. Y.

Mr. and Mrs. Edward O. Clark, of Clinton avenue, have removed to Jackson and Watchung avenues, occupying one of the new houses recently erected by Mr. Clark's father, Mayor Robert Clark, Jr.

—Mollie—"Did you ever propose to a girl in a taxicab?" Chollie—"I did." "What was the answer?" "Sixteen dollars and forty cents."—Yonkers Statesman.

Aviation Meet

PLAINFIELD DRIVING PARK

Friday and Saturday August 23-24

Curtiss Flyers

Lincoln Beachey and Beckwith Havens

WORLD'S FAMOUS AVIATORS

PROGRAMME: The Spiral, The Dip, The Turkey Trot, Altitude Duration, Speed, Bomb Throwing, Carrying U. S. Mail.

BRANCH POSTOFFICE

Will Be Opened On the Grounds For Posting Letters and Cards Stamped "Aerial Mail."

GATES OPEN 1 P. M.

FLIGHTS 3:30 P. M.

ADMISSION 50 cents

RAIN OR SHINE

AMUSEMENTS. AMUSEMENTS.

Plainfield Theatre

TUESDAY, AUGUST 27

Return Engagement of the Bijou Theatre Success,

"THE CONFESSION"

By James Halleck Reid. A Modern Up-to-Date Play.

PRICES 25c, 50c, 75c, $1.00

SEATS NOW ON SALE AT BOX OFFICE.

THURSDAY, AUGUST 29

Primrose & Dockstader Re-united Minstrel's

MUSIC—MELODY—AND LAUGHTER. 60—PEOPLE—60.

PRICES .....25c, 50c, 75c, $1.00, $1.50 PARADE AT NOON.

AMUSEMENTS.

PROCTOR'S

THE THEATRE POPULAR. BEST REFINED VAUDEVILLE AND MOVING PICTURES.

Changed Monday and Thursday.

Matinee—2 p. m., 10c; Eve., 10c 15c and 25c.

TODAY'S PROGRAM

The School Boys and Girls, funmaking; "The Little Mother," with Galloway, Kaufman Co.; singers and instrumentalists, the 4 Sons; Adele Archer, discriptive songs; musical comedians, Fred and Opal Elliott.

CARL SILBERT'S

JEWELRY STORE

is now located at

255 W. Front St.

Opposite Babcock Building.

VAIL

JEWELER and OPTICIAN . . .

236 Park Avenue

OPPOSITE NORTH AVENUE.

—Love is the most misused word in the language as well as the greatest used.—Florida Times-Union.

DISCRIMINATE

Between our goods and other goods offered in competition and you will understand why we have.

THE MOST PARTICULAR CONTRACTORS

THE MOST SATISFIED CUSTOMERS

THE LARGEST OUTPUT IN BUILDING MATERIALS.

J.D. Loizeaux Lumber Co.

East End Yard — North Ave. & Berckman St.

West End Yard — Rock Ave. near Front St.

Tel. 1776.

A BARGAIN HARVEST

Black, Tan and Grey 25c Lisle Half Hose, sale price 19c

50c Four-in-hand Ties, sale price 39c

A Few Straw Hats Sold For $3.00

Sale Price $1.00

BLAIR'S SHOP f-w 119 PARK AVE.

OUR MID-SUMMER SALE

of Summer Shoes still continues to attract the thrifty buyers, and as the sale is nearly at a close we have gone over the lines and picked out several numbers and put a deeper cut on them, and it will be strictly to your advantage to grasp this opportunity of filling up your wardrobe with good shoes at a price way below their value. We expect a big day tomorrow, and the earlier you get in the better the selection.

M. C. Van Arsdale

127 EAST FRONT STREET.

The Shoe Store That's Growing Bigger

COMMENCING SATURDAY MORNING, AUGUST 24, 8:30 SHARP.

GREAT FORCED SALE

OF SHOES AND MEN'S FURNISHINGS

AN IMMEDIATE DEMAND FOR CASH ACTUALLY FORCES US TO SELL OUT THE ENTIRE $5,000 STOCK AT A GREAT SACRIFICE

$3 to $4 Shoes for Men and Women Will Go For $1.85

165 Pair Ladies' Sample Shoes and Pumps at 98c

SENSATIONAL BARGAINS. EVERYTHING MUST GO REGARDLESS OF COST. COME AND BE CONVINCED.

I. HESS THE SHOE MAN

COR. FOURTH AND LIBERTY STS. PLAINFIELD, N. J.

Big Specials at Applegate's Meat & Produce Market

Hindquarters Genuine Lamb ...16c

Legs Genuine Lamb 16c

Forequarters Genuine Lamb ..12½c

Hindquarters Mutton 14c

Armour's Skin Hams 18c

Sweet Corn Bacon (none better), by strip 22c

Fresh Killed Jersey Fowl 23c

1-lb can Pure Lard 17c

Potatoes, large basket 50c

Sweet Potatoes, large basket ...65c

Sweet Potatoes, pony basket ...30c

Celery, bunch 15c

Ice Cold Watermelons, Muskmelons, Sweet Corn, Lima Beans, and all other vegetables at very lowest prices.

Will have a large supply of fancy Jersey Peaches at very attractive prices.

Clifford L. Applegate

163 SOMERSET STREET. TEL. 1710.

HOW IS THE SERVICE?

Do you get your Daily Press regularly every night? If not, a report of the fact to this office will be appreciated.

PLAINFIELD DAILY PRESS

THE WEATHER.

Fair tonight and Sunday. Maximum, 84; minimum, 57.

Established May 10, 1887. PLAINFIELD, NEW JERSEY, SATURDAY, AUGUST 24, 1912. Two Cents a Copy—$5 a Year.

RUNYON GOES ON PRIMARY TICKET

E. J. Cahill, of Morris, Also After Republican Congressional Nomination.

VOORHEES CAN DECIDE

Union Organization Understood to Be For Plainfielder, and the Morris County Leader's Support Would Assure Him Nomination.

Trenton, Aug. 24 (Special).—Former Judge William N. Runyon, of Plainfield, this morning filed his petition to have his name placed on the Republican ticket for the primary to be held on September 26 as a candidate for Congress. It had more than the required number of signatures. His opponent for the Republican nomination in the Fifth district will be E. J. Cahill, a Morris county merchant who was once a partner of Public Utility Commissioner Thomas J. Hillery. It is understood here that Mr. Runyon will have the support of the Union county Republican organization, and possibly that of Uncle Dan Voorhees, the party leader in Morris county. If he does the nomination is practically assured to him over Mr. Cahill.

William E. Tuttle, Jr., of Westfield, present member of Congress from the Fifth district, yesterday filed the certificate which places him in the field as an aspirant for renomination at the Democratic primaries in September.

Two Democrats also filed certificates as aspirants for the Congress nomination in the Fourth district, thereby making certain a contest at the primaries in that district. They are George M. La Monte, of Bound Brook, formerly Assemblyman, and Frank B. Allen, of Bernardsville.

Frank O. Briggs, of Trenton, United States Senator, yesterday afternoon filed a petition for renomination to the Senate on the regular Republican ticket. His petition is entirely from Essex county. Others, one from each of the remaining twenty counties will be filed later.

ONE DAY'S NEWS FROM STATION HOUSE AND COURT

George Boyle was before Judge DeMeza in the city court, this morning, on complaint of Frank Rennsalie, who had him arrested last night for an alleged assault. After hearing the case Judge DeMeza came to the conclusion that Rennsalie was the real instigator of the trouble, and he discharged both men.

Michael Shirello, of 545 West Third street, was fined three dollars on complaint of Halsted Compton, of West Front street, who said that Shirello had stolen a lot of apples from his place.

Jeremiah TenEyck, of South Plainfield, telephoned to police headquarters to be on the look-out for a man who was in that village yesterday, and who made indecent proposals to his five-year-old daughter, when she wandered a few hundred feet away from home.

CHARLES H. LINE IS BACK ON FRONT ST. FOR A TIME

Charles H. Line and his brother Frank, of East Front street, who have been working during the summer months at Springfield, Mass., returned home last night for a few days' visit with relatives int his city. "Charlie," as he is familiarly known around these parts, wore his same old characteristic smile and says he is glad to be back in the "old town" for a short time.

He is a student at the International Y. M. C. A. Training College and has been working, together with his brother in the college town since the term closed for the summer recess.

In September he will enter upon his last year at the college and says this will be the biggest one of his course.

Line is chairman of the student body, manager of the college gym team, and takes an active part in every branch of college life. A position has been offered to him as student gymnasium instructor, but as his time is already pretty well filled up, it is doubtful whether or not he will accept the offer.

FORMER PASTOR TO PREACH.

Rev. Asa Reed Dilts, formerly pastor of the Park Avenue Baptist church, succeeding the late Rev. Dr. Robert Lowry, will preach at the local church tomorrow morning at 11 o'clock. Mr. Dilts is pastor of the Baptist church at Lowell, Mass., where he has been successful. There will be no evening service. Rev. Gabriel Reid Maguire, the pastor, is expected to be in his pulpit next Sunday.

PLAINFIELDER UNDER POSTAL FRAUD CHARGE

Sharp, With Three Others, Accused of Working Realty Bond Swindle.

William H. Cooper, Claude J. VanSlyke, a real estate dealer, James A. Robinson, in the advertising business in New York, and Ernest Sharp, of the Central Park Realty Company, who lives on Evergreen avenue, in this city, have been indicted by the Federal Grand Jury, on a charge of using the mails to defraud purchasers of bonds of the New York Central Realty Company, which had offices in the Marbridge building, at Broadway and Thirty-fourth street, New York, and of which all four men were officers.

Two indictments were found against the four men by the Grand Jury in the latter part of July and have remained under the seal of the court since then. Robinson was arrested yesterday. VanSlyke was produced by his lawyer when both were arraigned in the afternoon before Commissioner Gilchrist in the Federal building, New York. Cooper has been notified of the charges and it is expected he will appear for arraignment next week. Mr. Sharp has not been arrested. At present he is said to be touring with his family in Maine. It is said that the post-office officials have been busy for the past ten months investigating the operations of the New York Central Realty Company.

R. R. MEN CHARGE HARTMAN WITH RESISTING ARREST

J. H. Hartman, of Chestnut street, Dunellen, who was beaten and cut when several New Jersey Central detectives arrested him a few weeks ago, was arrested again last night at Dunellen on a warrant issued by Justice Sedam at New Brunswick on the charge of resisting arrest. He was brought before Recorder David Campbell at Dunellen last night and as the Recorder did not want to keep Hartman in jail he released the prisoner on a $100 bond, acting as bondsman himself. The charge is regarded as the detectives' counter to Hartman's charge of false arrest.

The trouble started on August 8, when railroad detectives are alleged to have picked a fight with Charles Wyckoff at his home on Chestnut street. Hartman, Wyckoff's nephew, had just arrived from Cleveland, Ohio, and was on Wyckoff's veranda, was drawn into the fight. The detectives arrested the men without warrants, it is alleged, and also searched the Wyckoff and other houses in that vicinity without search warrants.

On August 9 the case came before Justice Sedam at New Brunswick and he dismissed it on the grounds that the arrests were "unwarranted and high handed." Hartman swore out warrants on August 9 for the arrest of the railroad men and employed lawyer Francis J. Blatz, of Front street, to start civil suit against the railroad company for damages.

On August 14 three detectives, Kaub, Gray and Laverett, promised to surrender themselves but they failed to appear. On August 18 Charles Kaub was arrested and held under $500 bail.

LAST MESSAGE OF WARNING TO EARTH EXHORTER'S TOPIC

The important topic, "Who Changed the Sabbath From the Seventh to the First Day of the Week?" spoken upon by the evangelist in the large pavilion on Darrow avenue, was listened to by a deeply interested audience last night.

The speaker's remarks were based largely on Daniel 7:15-26. He said that this, together with many other kindred texts, was the finger-point of God to a power that was to arise in the last days, that was to think himself able to change the sacred Law of God; but that God's Law, Sabbath and all, would remain unchangeable throughout eternity.

Subject for tomorrow night, "The Seal of God, and Mark of a Great Apostasy; or God's Last Message of Warning to Earth."

AUTO HITS CYCLIST.

A clerk employed by Charles Tallman, a grocer of Liberty street, was run down by an automobile while returning from the aviation meet at the race track yesterday afternoon. He was riding a bicycle, which was struck by the car from behind. The wheel was completely smashed but the bicyclist escaped unhurt.

THE TEMPERATURE.

The temperature report from The State Trust Company today is as follows: 9 a. m., 63 degrees; 11 a. m., 76 degrees; 12:30 p. m., 78 degrees.

—Advertise in the Daily Press.

HE HAS 24 PETITIONS CIRCULATING IN CITY

Nash Making Sure of Signers Enough — Codington to File Monday.

Former City Judge William R. Codington, who will seek the mayoralty nomination on the Republican ticket at the coming primary, will file his petition with City Clerk James T. MacMurray on Monday. It is reported that he has secured a large number of signatures. V. W. Nash, Sr., who is also an aspirant for the mayoralty nomination on the Republican ticket, will file his petition next week. Mr. Nash has twenty-four petitions in circulation throughout the city.

Cornelius vanHerwerden, of the Second ward, filed his petition today for the councilmanic nomination on the Republican ticket in his ward. It is expected that a number of petitions for local nominations will be filed during the coming week.

PETITIONS MAY BE FILED UP TO AUG. 31

Next Friday and Not Today Last Date For Getting On Ballot.

The passage of an amendment to the election laws at the last session of the Legislature has caused considerable confusion on the part of many candidates for county offices as to the correct date on which their petitions must be filed. The question was brought up for discussion at a conference in County Democratic headquarters this week, and it is understood that a committee was named to make an investigation to ascertain whether August 24 or 30 is the last day on which petitions may be filed.

In addition to this action, County Clerk Calvert's office has been besieged by anxious aspirants for office, many of them under the impression that today was the last day, and no doubt before night many petitions will be filed. Upon looking up the law, however, Mr. Calvert learned that the last day on which petitions may be filed is Friday, August 30.

The section of the law amended relates to the filing of petitions and certificates of candidates who have been nominated and will be voted on at the general election. This amendment appears to have been confused as applying to the primary law, and in this manner the date was fixed by those under the misapprehension as August 24.

Section 334 of the election laws of 1898 as amended and which governs the filing of petitions of candidates to be voted on at the primary election reads in part as follows: "Said petition shall be filed with the respective county clerks at least twenty-five days prior to the time fixed by law for the holding of said primary election."

This interpretation of the law on the part of the county clerk is a great relief to many of the candidates whose petitions still require a number of names to compiete the hundred necessary, as it gives them a much longer time to secure the signatures. Mr. Calvert, in response to a question by an anxious candidate, said that his office would be open for the filing of petitions all day Friday, August 30.

Acording to the section of the law which has been confused with the one regulating the primary election, the petitions of Prohibitionists and independents in general who will not be voted on at the primary election, must be filed thirty days before the general election instead of twenty-five, as directed in the filing of petitions of candidates to be voted on at the primaries.

CHILDREN WILL SING.

The Children's Choir of the Nethwood Fresh Air Home, under the direction of Clifford A. Braider, will furnish special music at the Sunday-school session in the First M. E. church, tomorrow morning at 10 o'clock. The singing by the choir has received favorable comment, especially that of the young women, which is a feature of the services at the Home. Miss Madeline Metzler will be the soloist at tomorrow morning's service.

Purchased Studebaker "30."

Mr. S. H. Vail has just received his new Studebaker "30" touring car purchased from Thompson Auto Co. ***

—Business Training Institute page 5. 7 20 3 mos eod ***

—You owe it to yourself to see for yourself just what you are getting in a motor car. An Abbott at your door if you say so—no obligation. Service Garage, inc., 153 East Fourth street. ***

The Contributing Editor For Today is

W. Y. Hetfield, Jr.

(See Editorial Page)

SCHWARTZ, BUGABOO OF SHORT WEIGHERS

Sketch of Man Who Insists That a Pound Means 16 Ounces.

Augustus W. Schwartz, superintendent of the Department of Weights and Measures of Union county, is a native Elizabethan who has a host of friends. Some of the storekeepers in Plainfield who hadn't heard of Mr. Schwartz until he called on them officially, will never be his friends. He annoyed them.

From a newsboy Mr. Schwartz has risen politically until he has been awarded his present position, which is, as he states it himself, one of the "weightiest" jobs in the county.

The department of weights and measures for the county is new and was created under chapter 21 of the laws of 1911. Mr. Schwartz was appointed superintendent of it last January by the Board of Freholders.

Mr. Schwartz was for many years associated with New Jersey newspapers, both in his native city and in Newark. He held positions as advertising manager, business manager and did reportorial work. He served two terms in the Elizabeth City Council and was elected to the Legislature in both 1909 and 1910. He was in the City Council and a member of the Legislature at the same time. He is a prominent mason, being a shriner, is a past exalted ruler of the Elks and is president of the Veteran Volunteer Firemen's Association.

The most marked hobby of Mr. Schwartz is amateur gardening. Located on Jefferson avenue, Elizabeth, he has one of the most centrally situated farms in the city. His little farm-garden backs up upon those of Rev. Thomas E. Vassar, D. D., Edward Frazee and Edward Hindes. The rivalry between these amateur farmers is keen when the green stuff begins to come above the ground to see who can raise the finest tomatoes, beans, corn and the like.

COUNTY WILL GRADE BONNIE BURN GROUNDS

The committee of the Union County Board of Freeholders in charge of the work at Bonnie Burn Sanitorium, visited that place yesterday, and in company with Dr. J. F. Runnells, the superintendent, planned for the complete furnishing of the superintendent's house and other buildings. J. Hervey Doane is chairman of the committee, and he stated today that so far as possible the furnishings had been purchased from local merchants. Among those patronized here are Powlison & Jones, Woodhull & Martin Company, Shirley & Johnston, Tepper Brothers, A. M. Griffin and the Gayle Hardware Company.

The committee also decided to take care of the grading of the grounds, using the county's own teams, instead of putting the work out at contract. Henry Rogers, of Highland Farm, will have charge of this work, under the direction of Dr. Runnells, and local men will be employed. The committee believes that a considerable sum can be saved to the county by this arrangement. There was a general inspection of grounds and buildings yesterday and much satisfaction was expressed over the progress thus far made. Dr. Runnells and his family expect to take possession of the house next week.

REGISTERED AT SHORE.

Among those from nearby towns who are registered at the seashore are the following: Plainfield—Devonport Inn, Miss Helen C. Crane; New York, G. M. Gardner, Miss Elizabeth Gardner; North End, Mrs. W. E. Smith, Miss Maud Smith; Grand Central, Mrs. Frederick E. Smith, Miss Helen Smith. Dunellen—Marlborough, E. R. Smalley; Alaska, Mrs. F. K. Wilcox and sons. Westfield—Fourth Avenue Inn, Miss M. Hammer. Liberty Corner—Alaska, Miss Marion Allen. Millington—Alaska, Mrs. William D. Decker and son.

CLAN MACKENZIE.

Clan Mackenzie, No. 204, Order of Scottish Clans, will hold their regular monthly meeting on Monday evening at the lodge rooms on Park avenue. A full attendence is desired.

—Try a Press want ad.

—Men's shoes rebuilt waterproof, $1.25, at "U. S. Shoe Repairing Co.," 122 East Front street. ***

AUTO TRUCK WRECKS LOADED STONE WAGON

Weight of Vehicle's Load Saves Driver and Horses From Injury.

One of the Saurer Motor Company's big auto trucks collided yesterday afternoon near Hyde Park, on Mountain avenue, with Charles Eller's stone wagon. The collision damaged the wagon badly and broke the harness but did not injure Eller and the horses other than to shake them up pretty well. The truck was driven by W. Buttfield. Eller was on the right side of the road when the truck attempted to pass him. Buttfield claims the steering apparatus refused to work. The heavy truck struck the wagon full force. It was a fortunate thing that Eller had about three tons of crushed stone in the wagon. Had it been empty and light the chances are he as well as the horses would have been killed or badly injured.

CLOSING PERIOD AT NETHERWOOD HOME

Last Service of Season to Be Held Week From Tomorrow.

The vesper service at the Netherwood Fresh Air Home, tomorrow afternoon, will be of special interest. The speaker is to be the Rev. Ernest R. Brown, pastor of the Dunellen Presbyterian church, who is a great favorite with the mothers and children, and has many admirers among the friends of the Home.

The soloist is to be Mrs. Helen B. Downer, the contralto soloist of the First Methodist church, who needs no introduction to the music lovers of Plainfield. No doubt a large number will avail themselves of the opportunity of visiting the Home, as this service will mark the beginning of the closing week.

During the week the services will be of much interest. The Westminster church, of Elizabeth, will have charge of the meeting on Monday evening; Tuesday the Epworth League of Grace Church; Wednesday, the usual evening of song and story; Thursday evening, Allen E. Beals will give a talk to the Boy Scouts of the Home, and Friday, Miss Nettie Beeching will give one of her interesting blackboard talks.

The closing exercises will be held the next Sunday afternoon and the speakers will include Rev. Gabriel Reed Maguire, Frederick Sutro, of New York, and other friends of the Home. The quartet choir of the First Methodist church will sing special music, and Edgar A. Cole will be the soloist.

This will mark the closing of the most successful season the Home has had. Miss Curry appreciates the hearty response that the good friends in Plainfield have made to her various requests for food, beds, etc. All are invited to the services of the week.

CARPENTER'S TOOL HOUSE IS DESTROYED BY FIRE

Someone telephoned to fire headquarters last evening, saying that a fire was raging in the vicinity of Leland avenue and East Second street. Chief Doane ordered out a company, and in the meantime a patrolman pulled box 56, Leland avenue and George street. The fire was found in a temporary tool house erected by James Dawe, a carpenter, who is constructing a house on the property owned by Mrs. Norman, at 1245 East Second street.

The contents of the shop, consisting of finished lumber, paint and tools were consumed by the blaze and the loss placed at $300. All the street lights in the vicinity of the fire were out of commission and the patrolman had great difficulty in locating the fire box.

VAVANCY AT ANNAPOLIS.

Congressman Tuttle announces a vacancy at the Annapolis Naval Academy to be filled from this District. The position is open to all young men who meet the physical and mental requirements. Application blanks and examination papers may be had by writing to Mr. Tuttle. The requirements are almost perfect physical condition; the mental tests a little more specific than college entrance, but the position is one of great honor and opens up a future of distinction and permanency.

—Automobiles for rent, 5 and 7-passenger cars; all of fine appearance; reasonable rates. Service Garage, inc. Telephone Dunellen 1273-r. 7 17 tf w-s ***

BEACHEY THRILLS ONLOOKERS WITH MILE-LONG SLIDE TO THE EARTH

Glide Follows Series of Spiral, Dips and Other Circus Stunts.

CARRIES MAIL TO TOWN

Cooper's Flying Skilful, But Less Nerve-racking For Spectators—8,000 Feet Beachey's Altitude Mark For the Day.

Lincoln Beachey, eight thousand feet above the earth, playing hide and seek in a cloud which seemed small to the watchers below, but which made his aeroplane appear as a tiny fly as he went back and forth through the mist, thrilled thousands of Jerseymen for miles around Plainfield yesterday afternoon. It was the most spectacular of many tricks of the air performed by the same skillful flyer and it proved beyond a doubt that the promises by the promoters of the local exhibition were not idle ones.

Then came the real thriller of the afternoon. Beachey started back, and had probably descended 2,000 feet or a little more, when he reached a point almost directly over the automobiles parked along the south side of the field. Here he shut off his engine and pointed the little nose of his machine almost at right angles. At a speed which would make the engineer of an eighteen-hour train jealous, he descended for fully a mile, not righting the machine until within three or four hundred feet of the ground, when he straightened it up and sailed smoothly to the field and came to a stop, just forty-two seconds after he had shut off the motor, or at a rate of nearly one hundred miles an hour. The crowd gave a sigh of relief and then started noisy applause augmented by auto horns, for the young aviator, who was easily the calmest and most collected man on the grounds.

Beachey was the whole show. After he had once been in the air and shown his skill, the efforts of John D. Cooper, his companion in the show, seemed tame. Cooper proved that he could skillfully handle his big bird-like contrivance, and handle it cleverly, doing stunts which a couple of years ago would have excited wonder, but which after Beachey's flying seemed like the play of a schoolboy.

There were six flights, lasting for various periods of time, the shortest being five minutes and the longest about twenty-four minutes. Every known "stunt" was shown, many of them so astonishing as to make the spectators stand breathless and silent, wondering what was coming next, and expecting with every new twist to see one of the death defying birdmen drop in a crumbling mass of man, engine, wood and canvas. No one left the field without getting his money's worth, and the glowing reports they brought away will take a record-breaking crowd out this afternoon.

Beachey was the first to go up, and he spent about twelve minutes in the air, doing all sorts of spirals, turns, dips and other evolutions which only an aviator can properly describe. He flew within a radius of a quarter of a mile of the field, and was evidently trying out his machine, which he had not been in since it was put together in Plainfield. Frequently he would make sudden dips over the heads or near to groups of spectators, sending them screaming in all directions. But everyone kept his or her eye on the natty little man, attired as if he was going to spend an afternoon motoring or on the golf links, seated just in front of those two parallel canvas planes, and making them answer his every command flashed through thin wires, the staunchness of which means life or death to the airman.

When he decided there had been enough of this he shut the motor off at a height of perhaps a thousand feet, pointed the nose of the machine almost perpendicularly to the ground and before the crowd realized it he was on the ground and calmly walking toward the grandstand, accompanied by Cooper, with a hero worshipping group of small and grown-up "boys" tagging at his heels.

There was a wait of nearly a half hour before the announcer told the expectant crowd that Beachey would see what he could do in the way of climbing and flirting with the clouds. He went over to his machine, the mechanics twisted the propellers a few times, and he was off again, headed straight for Plainfield, and in what seemed an incredibly short time the machine appeared as but a speck in the sky. As he climbed steadily upward he followed Park avenue, and soon the buzz of his motor was heard over the business section of the city. All work was temporarily suspended and the streets were filled with a "rubber-

(Continued on page 6.)

ONE CAMPAIGN CLUB FOR CITY AND BORO

W. L. Saunders Advises Democrats to Join Forces—Committee Heads.

The heads of committees and plans for the fall campaign were discussed at a meeting of the Wilson and Marshall Club at H. W. Marshall's building, last night. William L. Saunders, of North Plainfield, was present and he spoke hopefully of the outlook. He suggested that it would be far better to have one strong club than to form two, one for the city and borough, and upon his suggestion, the club extended an invitation to all Democrats of the city and borough to unite, so that more effective work could be accomplished.

President Calvin E. Broadhead was in the chair, and he announced the following heads of committees: Executive, Edward T. Lynch; finance, Howard Fleming; nomination, LeRoy J. Ellis; membership, Fred Ivamy.

The purpose of the nominating committee is to see that a full ticket is placed in the field and to see that petitions are properly filed.

The members decided that the present place of meeting is too small, and the executive committee will endeavor to secure larger quarters on Front street in the business section. Arrangements will also be made to secure a Wilson and Marshall banner, and the committee will plan for raising it in a conspicuous place.

BETTS RULES AGAINST WARREN TWP. BOARD

Orders That Another Election Be Held On Question of Stoltz Site.

Trenton, Aug. 24 (Special).—That the Board of Education of Warren Township, Somerset county, was not acting according to law when it refused to call a meeting of the legal voters of the township in answer to a petition duly signed and presented, is the decision of J. Brognard Betts, Assistant State Commissioner of Education, in the appeal brought before him by Mark Stoltz. The case was somewhat peculiar in that the meeting petitioned for was to vote upon the question of rescinding a resolution authorizing the Board of Education to acquire a certain plot of land for a schoolhouse. The school board refused to call the meeting as requested by the petition on the ground that on April 24 last, the voters of the township had authorized the board to acquire the land, either by purchase or condemnation.

The land desired for the school was owned by Stoltz and he refused to sell it. On June 14, last, before the plot had been condemned, the petition was presented to the school board requesting it to call a meeting of the voters to vote on the question of rescinding the resolution providing for the requirement of the land.

In deciding that the school board erred in refusing to call the meeting, Mr. Betts says he is unable to perceive that the will of the majority is any less supreme, absolute and final, when it has secured the defeat of the proposition to purchase a certain plot of land, than when the vote has been in favor of the proposition. He says the method of recording the will of the people in either case is exactly the same. Deciding another question over which the Commissioner of Education has jurisdiction, on these grounds, he says, the school board must call the meeting in response to the petition.

BIBLE STUDENTS ASSN.

George Scott, of Elizabeth, will speak in Coward Hall, 109 Park avenue, tomorrow afternoon at 3 o'clock. Topic, "What is There Beyond the Grave?" All are invited. Seats free. No collection.

Thompson Takes on Cadillac Agency.

Thompson Auto Co. has taken on the Cadillac agency in place of the Chalmers for 1913. Mr. Thompson made this change after visiting all the different automobile factories in Detroit a few weeks ago. ***

—Advertise in the Daily Press.

"He jests at scars, who never felt a wound,"
He smile elate who's never by failure downed.
He laughs out loud at winter's icy quest
Whose cellar's coaled with Geo. O. Stevens' best. ***

Ladies' Home Journal Style Book

FOR

Fall of 1912

IS OUT.

IN VIEW OF THE FACT THAT THERE IS TO BE SEVERAL VERY IMPORTANT CHANGES IN THE GENERAL MAKE-UP OF THE ACCEPTED STYLES FOR THE COMING SEASON EVERY WOMAN SHOULD HAVE ONE OF THESE BOOKS AND BE POSTED.

WITH EACH COPY OF THE STYLE BOOK YOU GET A PATTERN OF YOUR OWN SELECTION FREE

IN THIS QUARTERLY SEVERAL ADDED FEATURES ARE INTRODUCED, MAKING IT THE MOST INTERESTING ISSUE THAT HAS BEEN PLACED BEFORE YOU.

THE PRINTING AND HALF TONES ARE EXCEPTIONALLY GOOD AND THE COVER DESIGN VERY ATTRACTIVE.

We carry the **LADIES' HOME JOURNAL PATTERNS**, because after very extensive inquiry we are positive they are more accurate and easily understood than any other pattern made.

"We Sell the Ladies' Home Journal"

PLAINFIELD'S SHOPPING CENTRE

A. E. FORCE & COMPANY

"THE WHITE STORE"

PLAINFIELD'S NEIGHBORS

New Providence.

Mrs. Victor Cornish, of Meyersville, and Mrs. Newton Totten, of Green Village, are the guests of Mr. and Mrs. Samuel Baldwin, of Passaic street.

Robert W. Atkinson, who was the guest of Mr. and Mrs. C. Walter Schultz, of Mountain avenue, Murray Hill, sailed yesterday for Honolulu, where he resides.

Fred Maxwell, of Springfield avenue, is suffering from a slight attack of pleurisy.

Miss Heda Brigham, of Mountain avenue, Murray Hill, returned yesterday after spending the summer at the Thousand Islands.

The New Providence A. A. will meet the Ironside A. C., of Newark, on the Passaic Oval here this afternoon.

Louis C. Rubsamen, Jr., of Mountain avenue, Murray Hill, returned yesterday after spending his vacation at the Thousand Islands.

Somerville.

The Misses Elizabeth Tunison and Grace Amerman, of this place, are spending two weeks at Atlantic City.

Mrs. H. Morton Pierson, of Roselle, has been spending a few days with Mrs. Charles H. Fetterly.

Mrs. B. J. McNally and son, Bernard, have been visiting Mr. and Mrs. Thomas Flynn, of Plainfield.

Arthur Meyers has returned from a short visit at Bath, Pa., and is now spending a few days at Asbury Park.

Mr. and Mrs. L. P. Gaston and Miss Beatrice Safford are spending some time at the Buckingham, Avon.

Mrs. John W. Fay, of New York City, is a guest of her sister, Miss Cornelia Shearn, of Raritan.

Miss Belle Conboy, of Raritan, has returned from her vacation at Block Island.

Miss Edna Nixon, of Raritan, is spending a two weeks' vacation at Liberty, N. Y.

Miss Edith Paramore is visiting Miss Margaret Polhemus at Ocean Grove.

Miss Nellie Koechli has returned from a month's stay at St. Johnsbury, Vt.

Rev. Dr. William S. Cramner is on a fishing trip in Maine.

Miss Mabel Cattermole, of Morristown, is visiting her cousin, Miss Susan Anderson, of this place.

Mrs. Jacob Kline, Jr., and Miss Jennie Kline are at Asbury Park for a week.

Miss Myrtle Garretson and Miss Helen Smith are spending a week's vacation at the Alaska Hotel, Asbury Park.

Mrs. Mary Herder has been spending a few days with Mr. and Mrs. Peter P. Van Pelt, at Maplewood Farm, near Readington.

D. W. Pinkerton has left for a two week vacation to Delaware Water Gap, East Stroudsburg and other points in Pennsylvania.

Mrs. George B. Van Nortwick is entertaining Miss Sarah Post, of Bayonne; Miss Roberta Kinney, of Haddonfield, and Mr. and Mrs. Joseph J. Devlin, of Toledo, O.

Mrs. J. W. Rourke and daughter, Miss Estelle, have been spending several days with Mr. and Mrs. William Harris, of this place.

Miss Pauline Smith, of Bayonne, is a guest of her grandmother, Mrs M. J. Hicke/, of Raritan.

Miss Mildred Hope, of Hazelton, Pa., is spending some time with her grandmother, Mrs. Hendrickson, of Raritan.

Misses Mary and Anna Reilly, of Bloomfield, are spending some time with their grandfather, Thomas Conboy, of Raritan.

The Holy Name Society of Raritan is making arrangements to hold a dance and euchre in St. Bernard's Hall August 30.

Kenneth Hankinson, who has been employed on the Frelinghuysen farm, has started for San Francisco.

Delegates from this place have been elected to the annual convention of the Firemen's Relief Association, which will be held at Atlantic City September 11, as follows: Chief Anson V. Norton, William H. Howell, J. N. Wyckoff and C. S Gernert; alternates, L. C. Davis, William R. Sutphen and J. H. Gernet

Warrenville.

Mrs. Charles Wick and daughter, of Plainfield, is the guest of Mrs. Bintz, of Mt. Bethel.

Mr. and Mrs. F. T. Horton, of Mt. Bethel, are entertaining friends from the city.

Byron Bodey, of Brooklyn, is spending the latter part of August with Mr. and Mrs. George Bash, of Mt. Bethel.

A meeting of the Mt. Bethel Ladies' Aid Society was held at the home of Mr. and Mrs. Joseph Zigleo, of Mt. Bethel, on Thursday. The evening was spent in playing games on the brightly illuminated lawn. At a late hour supper was served.

Mrs. Elston Johnson, the Misses Lillian and Evelyn Johnson and Elston Johnson, Jr., of Brightside, are spending the week with Mrs. Hamilton Johnson, of Highlands, N. J.

Elsworth Bowers, of Warrenville, is spending a couple of weeks with his aunt, Mrs. Lytell, of Newark.

George Latourette, of Elmwood place; Arthur Slade and James G. Thomson, of Somerset street, Plainfield, were in Mt. Horeb on Thursday.

Benjamin Borman, of Second street, Plainfield, is visiting Richard Faulkner, of Mt. Horeb.

The Misses Carrie and Ruth Neuse, of Mt. Horeb, are entertaining the Misses Dora Borman, Carrie and Edna Becknall, of Plainfield.

Mr. and Mrs. Sidney Downs and Miss Huldah Downs, of Burnett street, Newark, have returned to their homes after a week's visit at Fairview Farm.

Mrs. Cooper and Miss Hehrietta Awood, of South Sterling, visited friends in the city on Wednesday.

A festival will be held by the Mt. Horeb M. E. church Thursday evening, August 29, on the church lawn.

A harvest home festival was held by the Mt. Horeb M. E. church Thursday afternoon and evening on the church lawn. In the evening the lawn was prettily illuminated by lanterns and Prof. Lessersland /isposed music. A neat sum was realized.

Walker Tait, of Brooklyn, who has been the guest of Richard Faulkner, of Mt. Horeb, for a couple of months, will return to his home on Saturday next.

High Bridge-Califon.

William Beigfels and Steward Howell, of Pottersville, were entertained this week by Mr. and Mrs. Morris Brain, of Vernoy.

Miss Lena McCan, of Califon, is spending a week at Philadelphia.

The infant child of Mr. and Mrs. Roy Hoffman, of Califon, is seriously ill.

Mrs. Thomas D. Phillips and Miss Mae E. Green, of Newark, were visitors this week at the home of Lewis D. Trimmer, at Hoffmans.

Dunellen & Vicinity

Mr. and Mrs. C. H. Berkheiser and Miss Hazel Runyon, of North avenue, left today for a stay at Stockton, N. J.

Mr. and Mrs. Rice, of New Market road, are entertaining friends from New York.

Belle Stites, of Dunellen avenue, has returned from a stay in Perth Amboy.

Mrs. E. H. Hudson, of Melbourne Beach, Fl a., is the summer guest of Mrs. No Fo Guyre.

George F. Giles, John Case and H. Keyse Bingham, of Dunellen, have been named on the petit jury for the fall term.

Camp Dunellen, I. O. F., hold a regular meeting in Junior Hall, Monday night.

Dr. and Mrs. Thomas J. Hogan are spending a few days at Asbury Park.

Mrs. Margaret Dealaman and son, Kenneth, are enjoying a two weeks' stay at Vienna.

Mrs. Josephine Terry and Mrs. Annie Abbott are spending a few weeks at Mt. Pocono, Pa.

Mrs. Alfred MacNamara and daughter Gladys, of Gloucester, Mass., are the guests of Mr. and Mrs. William P. Deering.

Mr. and Mrs. Frank Elliott, of Brooklyn, are the guests of Mr. and Mrs. S. R. Strickland.

Mrs. Arthur Vail will entertain the Ladies' Aid Society of the Methodist church by a dime social at her home on North avenue, next Thursday afternoon.

Bound Brook.

At the Methodist church tomorrow morning Rev. Alfred Evans will preach on "Preparation for a Larger Life." Evening service at 7:30, subject "The Power of a Man's Personality to Influence Men."

Miss Grace Kurtz has returned to her home at Harris Lane, after spending some time at Portland, Maine.

The last of the summer union services of the Congregational and Presbyterian churches will be held in the latter church tomorrow morning with Rev. A. E. Shattuck as preacher. Sunday, September 1, both churches will resume their regular services.

Mr. and Mrs. A. I. Coddington are spending the week at Asbury Park.

Miss Julia Cox, of Elizabeth, is spending a few days with Mr. and Mrs. Richard T. Fennessey.

Gilbert Smith has returned to his home in Philadelphia after spending a week with Mr. and Mrs. Fred LaRue.

Miss Ada Baxter is spending some time at Asbury Park.

Mr. and Mrs. Henry C. Suydam are spending some time at "The Chalfonte," Atlantic City.

Mrs. Leon Du Four and children are spending several weeks at Asbury Park.

Miss Olga Clarkson has returned to her home after spending the summer with her grandparents at Newfield, N. Y.

Miss Vera Cody is spending a few days with friends at Wharton.

Mr. and Mrs. William S. Nogus have returned to their home on Mountain avenue after spending several months at Salisbury, S. C.

Miss Viola Littell, of Prospect place, has been visiting relatives at Brooklyn this week.

Mrs. C. J. Culp returned home yesterday after spending several weeks with relatives at Shickshinney, Pa.

Percy Harvey is having his annual vacation of two weeks.

'Plains & Fanwood.

Manager Alberts' nine goes up against the strong Dover team tomorrow afternoon on Thorps' Field. The visitors are a strong combination and the fans can rest assured of a good game.

Miss Kathryn Saunders is spending severall weeks at Bedford Hills, N. Y.

Rev. and Mrs. Franklin K. Mathews have returned from a stay of several weeks at Hinckley, Me., and will spend two weeks at Lake Hopatcong.

Miss Ethlyn Walker is spending two weeks at Ocean Grove.

Rev. Fred Wells, of New York, will occupy the pulpit tomorrow at the Methodist church. It is expected that the presiding elder will soon appoint a regular pastor to fill the vacancy caused by Rev. George D. Rockey's resignation.

Mrs. William H. Hoar, of the borough, returned yesterday from a weeks' visit with friends in Washington, D. C.

Russell Johnston has returned from a visit with Clifford Noble, of Staten Island.

Maurice Hall has returned from a stay at Atlantic City.

Miss Matilda Kuehn is ill at Muhlenberg Hospital.

Miss Minnie Demott, assistant local postmistress, has returned from a two weeks' vacation spent at Gladstone, N. J.

John Meggy is entertaining Ben Brown, of New York.

Mr. Hand is building two bungalows on Terrill road.

Miss Ruth Mandaville, of Mottville, is visiting her cousin, Miss Lillian Denison.

Miss Sadie Lee is spending two weeks at Asbury Park.

Miss Minnie Kutecha is enjoying a two weeks' vacation from her position with the Telephone Company.

Mrs. E. Van Cook is entertaining relatives from out of town.

Miss Edith Palmer has returned from a month's stay at Lake Hopatcong.

South Plainfield.

The Republican voters and citizens in general are invited to attend a meeting to be held in the rooms of the Middlesex Volunteer Fire Company, Monday night at 8 o'clock, for the purpose of talking over matters of interest to the village, and to receive recommendations regarding the appropriations to be made at a caucus to be held at New Market Tuesday night, August 27.

UNION VILLAGE ROAD GETS MUCH-NEEDED IMPROVEMENT

The long-neglected Union Village road leading from Berkeley Heights to Union Village, is undergoing extensive improvement, the work being done under the direction of the New Providence Township Committee. The road is by nearly a mile the shortest route from Berkeley Heights and New Providence Borough to Union Village, Mt. Bethel and other communities and it is also the shortest route from Berkeley Heights to Plainfield.

The road also offers another decided advantage in being a shorter route from Union Village to Berkeley Heights station than the distance to Gillette, and the only reason it has not been used more has been its impassable condition. The roadway is now being macadamized, the work being done without it being necessary to beg funds from the property-owners and without any overdrawing of township accounts. When completed the improvement should be the means of attracting more people from that section of Union County to Plainfield.

ANOTHER SCHOOL VOTE IN NEW PROVIDENCE

Township Electors to Decide Between $250 or $900 Improvement Cost.

A special school election will be held in New Providence township Monday night; the citizens are to vote on an additional appropriation of $700 to make the old Diamond Hill School lightning proof as required by the State Board of Education. There are some other changes necessary to bring the building up to the requirements of the State board.

Last year's School Board took the matter up last winter and arranged to have the alterations made for $250 and this sum was voted for that purpose at an election held in March. The new board asserts that $950 will be required to complete the work.

It has been intimated that if the vote is anything negative the school will be closed and the 25 or 30 pupils will be transported to the new Berkeley Heights school by wagon. This action has been suggested several times before but the voters have objected to closing the school, even though most of the pupils come from outside the township.

It was at one time the most largely attended school in the township and several of its former teachers have since risen to prominence in the educational world. Among them was Professor David B. Corson, assistant supertendent of the schools of the city of Newark. A large amount of money has been spent on that building in recent years for improvements, including a new hard wood floor and a fine heating and ventilating apparatus.

VETERANS' SONS GATHER.

St. Louis, Mo., Aug. 24.—Delegates from many States arrived in St. Louis today to attend the thirty first national encampment of the Sons of Veterans, composed of honorably discharged Union soldiers and sailors and their sons and grandsons. The sessions will begin at the Planters' Hotel Monday and continue through the greater part of the week. At the same time the Ladies' Auxiliary, of which Mrs. Flora A. S. Whitney, of Worcester, Mass., is president, will hold its annual meeting. Abundant entertainment for the visitors has been prepared by the local organizations.

HAIR CLOTH COMPANY.

Elizabeth, Aug. 24 (Special).—Papers of incorporation for the Rolh Hair Cloth Co., of Plainfield, were filed yesterday in the county clerk's office. The company is to engage in the manufacture and sale of hair cloth. The incorporators are William Bluechel, William Hamberger, Rudolph Recher, Matthew Nattleson.

Dr. and Mrs. Sidney R. Titsworth have returned from their three weeks' honeymoon, and are now residing at 926 Park avenue.

In the New York Shops.

[A postal addressed to O'Flaherty's New York Suburban Shopping Guide, 150 Nassau Street, New York City, will supply information as to where the articles mentioned in this column may be obtained.]

Terry Cloth for Bath Robes is selling for 39 cents a yard at one of the stores. This is so wide that a very little of it would be required for a robe.

A generous number of popular novels will be found at a department store for 44 cents each. The list includes Locke's "Beloved Vagabond" and "Septimus," Ralph Connor's "The Doctor," two or three of Myrtle Reed's novels, and others equally worth reading.

The elderly woman or the woman in mourning will want one of the black belts with bags attached for change or for the handkerchief that one of the stores is selling for 50 cents. The belt is made from broad black elastic except in the front which is of dull black leather, to which is attached a small leather pocket.

Neat corner shelves for the bath-room come at $2.50 for a straight cut glass shelf, and at $4.00 for a shelf in white imitation marble with curved front edge and a nickel rail.

One of the department stores is selling an attractive little glove purse about the size of a quarter, with a leather throng attached, with a tassel of slashed leather at the end to enable the purse to be withdrawn from the glove without difficulty. Its price is 10 cents.

Fine water tumblers, initialed with any letter you choose, can be had for 25 cents for six.

Corner Medicine Cabinets in white enamel provided with two shelves are $4.00.

One of the stores is displaying all sizes and practically all colors of elbow length silk gloves, embroidered, at $1.19 a pair.

The camper, or the picnicer, and even the office force, will want some packages of the sanitary cups which are being sold for 5 cents for a package of eight.

Attractive gun metal Cigarette Cases are being shown at one of the specialty shops for 50 cents.

You remember the white china of your childhood with the blue floral design in bas-relief, as it were,—a quaint, old fashioned kind of china that you see nowadays only in museum collections? One of the shops is selling this pattern in open stock. A teacup and saucer is reduced to 50 cents, and other pieces are as reasonable.

BROUGHT TO LIGHT.

Plainfield People Receiving the Full Benefit.

There have been many cases like the following in Plainfield. Everyone relates the experience of people we know. These plain, straightforward statements will do much toward relieving the suffering of thousands. Such testimony will be read with interest by many people.

Mrs. Anthony Wahl, R. F. D., No. 1, Plainfield, N. J., says: "I had such distressing pains in my back that I could hardly stand and it was out of the question for me to stoop. I was all crippled up and I knew perfectly well that my kidneys were the cause of my trouble. A neighbor recommended Doan's Kidney Pills to me and on her suggestion, I used them. They gave me almost immediate relief and three boxes changed me from a chronic sufferer to a healthy woman. I still take Doan's Kidney Pills occasionally when a cold settles on my kidneys and they act a preventive of any serious recurrence of my former trouble. You may publish this account of my experience for the benefit of other kidney sufferers."

For sale by all dealers. Price 50 cents. Foster-Milburn Co., Buffalo, New York, sole agents for the United States.

Remember the name—Doan's—and take no other.

IT'S EXCEPTIONAL

Men who are well posted—who travel—say that our summer suitings are of exceptional excellence and aristocratic exclusiveness. When you select a suiting from our stock you can do so with the absolute certainty that you are securing not alone a pure wool or pure silk and wool fabric but you are also securing a fabric whose design is exclusive. Of course, the style and fit will be A-1—that's guaranteed.

E. H. PUTNAM

432 Watchung Ave. 'Phone 1976-W.

WE ARE EYE SPECIALISTS

Making the eye and its needs our study. We especially invite those who may have been improperly fitted elsewhere to take advantage of our skill. Come in at once and have your eyes examined FREE. Your eyesight is too precious to be trifled with.

STILES & CO.

PHILADELPHIA EYE SPECIALISTS

at 107 East Front Street, Every Thursday.

Hours 10:00 a. m. to 5:00 p. m.

NOTICE.

At a special meeting of the Piscataway Township Board of Education to be held at the New Market School house, Monday, August the 26th, bids will be received for transporting pupils along the following route Commencing at Isaac Randolph's on the New Market and Stelton Road thence to William G. Smith's, thence by Brunswick Avenue road past Noble's to Wagner's Corner, thence to South Plainfield around the village block, thence via Plainfield Avenue to the Plainfield High School.

The Board desires that separate bids be submitted, one for transporting pupils along the above route to and from the Plainfield High School for morning session, the other along the same route to and from said school for the afternoon session.

Bidders must agree to furnish a good covered spring wagon whose sides and ends can be opened or closed as the weather requires. Bidders must also agree to furnish a good gentle team not afraid of automobiles or cars; said team to be driven by a competent driver.

Bidders must agree to furnish a sufficient number of blankets to keep the pupils warm.

Bidders must also agree to conform to the rules and regulations prescribed by the Board of Education for the transportation of pupils.

All bids must be in the hands of the District Clerk not later than 8 o'clock p. m. August 26, 1912.

The Board reserves the right to reject any or all bids.

F. O. NELSON, President.
EVERETT MARSHALL, District Clerk.
New Brunswick, N. J.
R. F. D. No. 2.
8 21 2 w-s

Leland Manning

MASON AND BUILDER.

Estimates Furnished.

Jobbing a Specialty.

1120 Myrtle Avenue. Tel. 847-J.

FRIDAY AND SATURDAY LEADERS
IN THE
FINAL CLEARANCE OF ALL SUMMER STOCKS

Items we have chosen to tell you about because we think they are such splendid values that you should not miss them, and there are many others all over the store as good as these.

Your Choice of Any Remaining Suit in the House, regular value up to $25.00, for $10

Late spring and summer models, all splendid specimens of the tailoring art; made throughout of only high grade materials, some in mannishly plain models, others trimmed and braided. In the lot there are some suits worth as high as $25.00, and every one is a big bargain at the one price of only $10

WOMEN'S SILK HOSE AT 27c
A Usual 50c Value

The famous "Ipswich" brand, splendidly made with reinforced lisle sole and deep garter top; a good value at 50c, specially priced at only **27c pair.**

DAINTY DRESSING SACQUES 39c
Our Regular 50c Seller

The features of these pretty garments is the making and quality of fabric. The latter is a batiste, in several patterns and colors and they were bought to sell at 50c. We reduced them to **39c.**

Summer Fabrics, Furnishings, Undermuslins, etc., All Reduced for a Quick Clearance

In each and every department you will find we have wielded the pruning knife on the prices of summer stocks because they must go out. This is the best opportunity for you to practice economy ever made you.

COLORED LAWNS AND BATISTES.

In plain, bordered and figured designs, selling at from 12½c to 18c yard, in widths 27 to 40 inches, reduced to only, yard ... **7c**

SHORT LENGTHS

Of Voiles, Irish poplins, plain and figured Seco silks, embroidered Swisses, etc., values up to 29c a yard, to clean out at, yard **10c**

A CLEAN-UP ON THESE BEAUTIFUL LINGERIE WAISTS

We have the reputation of carrying the most varied and best stocks of high grade waists in town. They are invariably made of the best materials, in the newest models and the workmanship is one of the strongest features of them. Well—we want to clear out those on hand and have cut the prices unhesitatingly in order to do so.

LINGERIE WAISTS

That were selling for $1.98, in the latest and prettiest models, with low necks and short sleeves, now reduced to $1.29

LINGERIE WAISTS

Of a higher grade of fabric and more elaborate trimming, with low neck and short sleeves, that were selling for $2.98, reduced to $1.98

Store Closed All Day Thursday—Employes' Holiday.

Save The Trade Mark of—
Tepper's
PLAINFIELD, NEW JERSEY

Employes' Holiday. Thursday—Store Closed All Day

COAL DEALERS

TenEyck & Harris
Dealers in
LEHIGH VALLEY COAL
Office Rowley's Drug Store, 219 W. Front st. Tel. 2081-J-2.

TenEyck & Kelley
COAL
741 South Ave. Tel. 1158

GEO. O. STEVENS COAL 747 WEST FRONT ST.

R. L. CLINE
(Successor to C. H. Rugg & Co.)
BEST QUALITY LEHIGH COAL
Yard and office 432 W. 2d St. Tel. 93

Richard Parrott, Jr.
BEST GRADES LEHIGH
COAL
686 South Second St. 'Phone 1509.

N. MEYERS & SONS
COAL
COKE AND WOOD
Office Tel. 1152-w Yard Tel. 1911-w
21 Watchung Av. 4th & Washington Sts

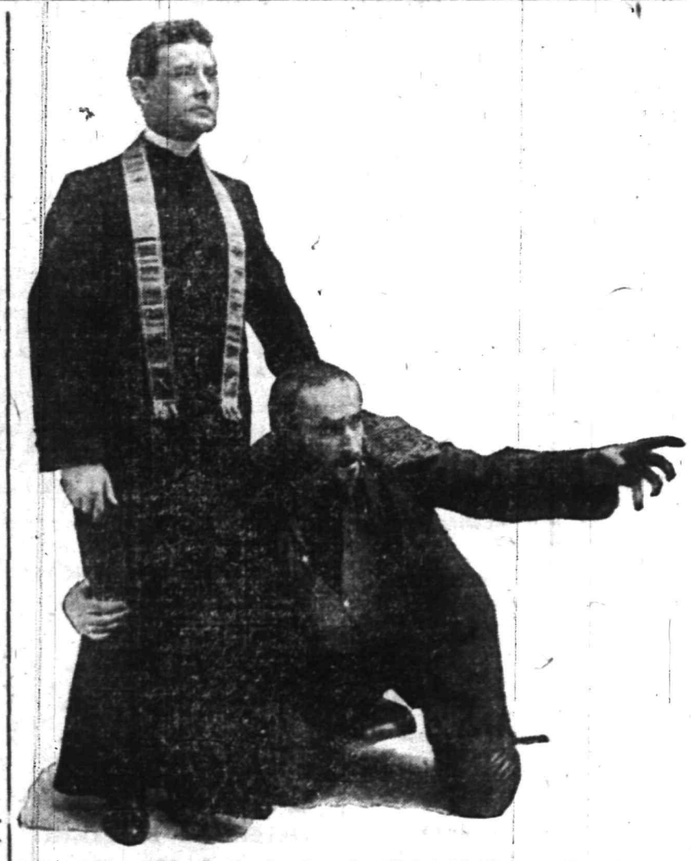

A Scene from "The Confession," at the Plainfield Theatre, Tuesday, August 27.

Try Our Ceylon Teas
Also our Mocha and Java Coffee. Their flavor and quality will please you, for they are selected with the utmost care. Our Prices are consistently Low. All goods promptly delivered.
W. W. DUNN
"THE PARK GROCER"
Duer St. and Lincoln Place.

KIVANTINOS & JELLING
Successors to Alex. Lusardi.
Foreign and Domestic Fruits, Choice Confectionery, Nuts, Cigars, etc.
211 W. FRONT ST. Tel. 866-W

HIGH GRADES

Have made our reputation. We aim to furnish the best class of goods at the most satisfactory prices. Square-butted, finely sawn lumber, free from defects, thereby making no waste describes the stock we handle.

Respectfully yours,

J.D. Loizeaux Lumber Co.

Lumber and Masons' Materials.
MILLWORK.

East End Yard — North Ave. & Berckman St.
West End Yard — Rock Ave. near Front St.
Tel. 1776.

TRY A PRESS WANT AD.

"IT'S FRAMEUP," SAYS ROOSEVELT

Declares Archbold Story Is "Deliberate Falsehood."

COLONEL'S REPLY BITTER

Characterizes Oil President's Statement as "Wicked Assault on Dead Man"—Says Mr. Bliss Was Incapable of Conduct Imputed to Him.

Oyster Bay, N. Y., Aug. 24.—Colonel Roosevelt issued a statement in which he characterizes as "deliberate and malicious falsehoods" the sensational charges brought against him by Senator Penrose before the senate committee investigating campaign contributions and in the testimony given by John D. Archbold before that body.

Colonel Roosevelt reviewed every phase of the testimony given by Mr. Archbold and pictured the conditions under which it had been given as a "frameup." To the newspaper men gathered on his porch the colonel dictated the statement which was terminated only by the falling darkness.

Colonel Roosevelt's Reply.

In part Colonel Roosevelt's reply is as follows:

In the first place, I wish to call attention to the fact that even if Mr. Archbold's statements are true they amount only to saying, so far as I am concerned, that Mr. Bliss told him that I had knowledge of and approved a request for $100,000 from the Standard Oil company, which was granted, and a further request for $150,000, which was not granted. This is a pure hearsay statement, which was instantly disproved by the production of my letters and telegrams. But I do not for one moment believe that Mr. Archbold's testimony is truthful. He apparently possesses such a moral standard that he does not understand the infamous accusation he is making against Mr. Bliss.

This is a wicked assault on a dead man whose high standing and probity was such that no human being who was himself honest would impute evil motives to him. Mr. Bliss was incapable of conduct such as Mr. Archbold imputes to him.

I do not for one moment believe that Mr. Bliss made any such remarks to Mr. Archbold as Mr. Archbold says. For example, Mr. Archbold states that he and the late H. H. Rogers visited me at the White House and that I then remarked to them that there had been some criticism about campaign contributions. This is a falsehood. Neither on that occasion nor on any other occasion was one word said either by me to Mr. Archbold or by Mr. Archbold to me about campaign contributions. Mr. Rogers and Mr. Archbold called on that occasion to protest against any government action being taken against the Standard Oil company. This was one of a number of calls which Mr. Archbold made on me to try to prevent action against the Standard Oil company by the bureau of corporations under the department of the interior and by the department of justice.

If Mr. Archbold had really believed that Mr. Bliss had told him that I knew of any contribution by the Standard Oil or had felt that he was jeopardized by having refused to make a contribution or was entitled to immunity for having made one he would certainly in one of those calls have said as much. He never broached the subject. He merely said over and over again that Mr. Garfield and Mr. H. K. Smith were treating him unfairly, and he denied again and again that the Standard Oil ever got any rebates or ever did anything that was not absolutely proper. And he would keep on with these denials even when I would tell him that I had in my possession reports from the bureau of corporations and the secretary of the interior which conclusively showed that the Standard Oil had been taking rebates on the largest possible scale.

Inasmuch as Mr. Archbold did not tell the truth in his interview with me, I have no doubt that he does not tell the truth about the man who is dead and who, living, he never dared to accuse as he now accuses him. Neither Mr. Bliss nor any one else ever suggested or hinted at, in any shape or form, that I would take or refrain from taking any action in connection with any corporation because of any contribution whatsoever.

DEAR LIVING AND MILITARISM

Dr. Starr Jordan Traces High Prices to Army and Navy Outlays.

Salt Lake City, Aug. 24.—An economic interpretation of wars and of preparations for war, in which he marshalled a great array of facts against militarism, was made by Dr. David Starr Jordan before the American Institute of Banking here.

In his address, which was the feature of the day's meeting, Dr. Jordan affirmed that bankers generally were opposed to war because war involved the destruction of wealth. International pawnbrokers financed wars and by controling the purse strings ruled the issues among the great powers.

The speaker traced the increased cost of living to the military and naval expenditures of the world.

500 EXECUTIONS IN CANTON

Death Penalty Imposed Even For Theft and Gambling.

Canton, Aug. 24.—More than 500 executions have occurred here in the past month. The police, the military commander, the naval authorities and the courts all claim and exercise the right to impose and execute capital sentences.

Death is the penalty for gambling, false representation, piracy, theft, extortion, selling arms without a license, joining anti-government organizations, treason, murder and harboring criminals.

Shot Dead In Saloon.

Clinton, Mass., Aug. 24.—William Durkin, sixty-eight, was shot and killed in a saloon by Martin O'Malley, an employee of the Crossman House. It is generally believed that the shooting was accidental.

—He took her out canoeing
She said it was a bore.
When she told him she couldn't swim
He merely hugged the shore.

T. R. AND FATHER CURRAN.

Colonel Snapped by Camera Man at Wilkesbarre (Pa.) Celebration.

Photo by American Press Association.

Colonel Roosevelt went to Wilkesbarre, Pa., to assist in making a success the jubilee celebration of Father Curran. The above was taken on the day of the celebration.

RICH AND POOR VIEW BODY OF GEN. BOOTH

Remarkable Display of Respect by All Classes.

London, Aug. 24.—The body of the late General William Booth lay in state, and the occasion produced such a display of sincere respect from all classes as has probably never been excelled.

All nations and creeds were represented among the many thousands of people who paid their last tribute to the great evangelist.

Even before dawn, despite a pelting, cold rain, thousands were waiting in front of Congress hall, Clapton, in the northeast of London, where the body had been conveyed from the late general's private residence. Before the public was admitted, however, a large number of personal friends, public officials and high officers of the Salvation Army came to pay their last respects.

Then from 10 o'clock onward a constant stream of humanity, unchecked throughout the day, filed in reverent silence past the catafalque of the dead general. Poorly clad women had tramped miles through the drizzling downpour to obtain a last sight of the man who had brought some sunshine into their lives. Shoulder to shoulder with them were fashionably dressed women who desired to pay their homage to the great leader and uplifter.

AUSTRIAN ENVOY QUITTING.

Baron Hengelmuller Announces Resignation of Ambassadorship.

Bar Harbor, Me., Aug. 24.—Baron Hengelmuller von Hengervar, the Austrian ambassador to the United States, formally announced that he has been granted leave to return to Austria next Thursday. It is his intention not to return, but to settle permanently in his own country, after being in the diplomatic service forty-four years, twenty of which have been spent in the United States. He has made no plans further than to occupy his seat in the house of lords. Baron Hengelmuller said:

"I have informed my own government and the American state department of my intention, which I shall carry out unless something unforeseen occurs. Both myself and my family are leaving the United States with feelings of the deepest regret."

TELEGRAPHER DIES ON DUTY

Found Lifeless at His Key While Trains Run Without Orders.

Oroville, Cal., Aug. 24.—F. R. Sinclair, Western Pacific railroad operator at Belden, fifty-five miles from here, sat at his key dead of heart disease while the Oroville dispatcher tried frantically to "raise" Belden to transmit dispatches that would prevent a train collision.

Persistent calling over the wire brought no response, nor was the telephone answered. Then the Oroville dispatcher telephoned to citizens of Belden and they hurried to the station and found the operator dead. Incoming trains were flagged until another operator could be sent to the town.

WEATHER EVERYWHERE.

Observations of the United States weather bureau taken at 8 p. m. yesterday follow:

	Temp.	Weather.
Albany	66	Cloudy.
Atlantic City	72	Clear.
Boston	60	Clear.
Buffalo	62	Cloudy.
Chicago	66	Clear.
New Orleans	76	Rain.
New York	72	Cloudy.
St. Louis	80	Clear.
Washington	74	Clear.

—Blobbs—"Tottie Twinkletoes says she is ambitious to elevate the stage." Slobbs—"Yes, by kicking the roof off."

Do Your Silver-Plating at Home
WITHOUT APPARATUS
VOLTITE
ELECTRO-PLATING POWDER
Instantaneously Deposits
Gold, Silver, Nickel, Copper or Tin on Metal Surfaces.

A $1.00 can of Silver Voltite will heavily replate worn parts of six dozen spoons.

A 50c can of Nickel Voltite will save twenty times its cost in replating metal articles around the home or shop.

A. M. GRIFFEN CO.
119-123 EAST FRONT ST., PLAINFIELD, N. J.
Two 'Phones 6—214

Like the Church at Home
The Temple Baptist
360 East Second St., Between Washington and Richmond,

With a royal welcome and comfortable seats, good ventilation, stirring addresses, hearty singing. All seats free.

Prayer, 10 a. m.; Sermon, 10:30; Sunday School, 11:45; Y. P. S. C. E., 7 p. m.; Address, 7:45.

REV. E. C. CONOVER, PASTOR.

Royal Granite Steel Ware

Best for the kitchen. Guaranteed absolutely Pure and Safe to use.

Fruit Jars, Jar Rubbers, Jelly Glasses, Stone Pots and Jugs

FOR SALE BY
Gayle Hardware Co.
GENERAL HARDWARE AND HOUSEFURNISHINGS.
TEL. 398 FRONT ST. and PARK AVE.

KODAK'S LATEST MODELS AT DOANE'S
JEWELER.
115 PARK AVENUE, NEAR FRONT STREET.
NEW GRADE OF AZO.
CAREFUL DEVELOPING, PRINTING AND ENLARGING
7 13 3m tu-th-s

For all your drug store wants and especially your prescription work, SEE
Gallaway, The Druggist
Grant Ave. and South Second St. Heart of the West End

Join the Progressives
We are writing the most of their insurance.

REAL ESTATE LOANS RENTS
GEO. M. CLARKE CO.
INSURANCE OF ALL KINDS.
Babcock Bldg., Telephone 205 Plainfield

SCHEELEIN'S VARIETY MARKET
31 SOMERSET ST. TEL. 1974

Plainfield Daily Press

Published Daily except Sunday, by the PLAINFIELD PRESS COMPANY. 105 North Avenue.

Entered at the Plainfield, N. J., Postoffice as second class mail matter.

LESLIE R. FORT AND RALPH L. MORROW, Editors and Managers.

TELEPHONE PLAINFIELD 1300. Private Branch Exchange connecting all departments

Two cents a copy. Ten cents a week. $5.00 a year in advance. Delivered by carrier or by mail. No extra charge for papers mailed to points in the U. S. and Canada.

Any subscriber failing to receive a single issue will confer a favor by notifying the business office.

Advertising rates mailed on application. Copy for change of advertisements to ensure change for same day must be at the office by 9 a. m.

PLAINFIELD, NEW JERSEY, AUGUST 24, 1912.

The editorial columns of this paper are conducted on Saturdays by representative citizens who are free to express their own views. Assistant Prosecutor Walter L. Hetfield, Jr., is the contributing editor today.

HYPOCRISY.

Hyprocrisy is a high crime against moral ethics. It should be a crime within the meaning of the penal code, and those guilty of its practices should be dealt with according to law and held in the same degree of public disfavor as those who practice the bolder forms of deception, such as the shrewd individual who operates a shell game at a county fair or sells a gold brick to the unsophisticated countryman upon his first visit to a great metropolis. From the standpoint of moral injury the common hypocrite is worse than either of the fakers referred to, because those who have been victimized by a game of chance or have spent their money for a gold brick, later to learn that they have purchased a worthless stone, will profit by the experience, and will thereafter know that big returns come only as a reward for honest toil and square dealing.

The world is filled with men who have deceived others so long that they are now beginning to deceive themselves. We find these men in all walks of life, in business, politics and religion, and finally the time has come when woman, whose refinement and charm has heretofore characterized her as the bulwark of virtue and morality, is participating in this sham and falsity. Unfortunately, there is no law that will reach the hypocritical class, and society must reform its members by appealing to a higher sense of morality.

We are called upon to witness acts of deception on the part of our public men and too frequently do we hear the cry of the Pharisee proclaiming, "I am holier than thou." The most innocent and purest man in the history of the human race issued an admonition to those who were too prone to criticise when He said "Let him that is without sin cast the first stone." This admonition has little significance in our day, when men are constantly in bitter controversy with each other, vieing, as it were, to see who can bear the strongest witness against his neighbor.

Within the past few months the evils of hypocrisy have manifested themselves in the conduct of certain individuals who seek place and power, and who are bringing strong reproach upon those with whom they have previously been associated, but who now refuse to accept their beliefs. These individuals are as bad, if not worse than those they accuse of acting in bad faith. There is no act more useful for the highwayman who has robbed a pedestrian than to rush down the street crying "stop thief" when pursued by an officer. By recourse to these tactics the suspicion of guilt is thrown off, and the deceptive cries which divert the attention of the crowd from the real thief often afford a means of escape for the guilty one. The accusations which some men make against others frequently have no basis in fact, but are the product of a guilty conscience stored with malice and hate that measures all mankind by its own standard.

From countless pulpits, on the Sabbath day, we hear ministers preaching the fatherhood of God and the brotherhood of man, yet on Monday we find not a few of these same ministers inspiring hatred in the hearts and minds of their congregation against those who subscribe to another faith or belong to another race or color. Thousands of well-meaning men and women walk reverently into church only to look with contempt upon some poorly dressed man or woman who happens to occupy a part of the pew they have taken. This same class of men and women raise their hands in horror at the suggestion of a glass of soda or a cigar being sold as a desecration of the Lord's day, while at the same time the coachman or chauffeur in their employ is compelled to work on the Sabbath the same as on other days, and not infrequently the service he is called upon to perform on Sunday is more exacting than on a week day.

In business life we find the merchant cheating his customer by means of short weights and measures, while at the same time expecting a high degree of honesty on the part of those in his employ. So flagrant has this form of deception become that a recent Legislature created a department for the supervision of weights and measures, and the inspectors sent out by this department discovered that many a merchant whose reputation was that of an honest Christian gentleman was using this mask behind which to perpetrate wholesale frauds upon those who could not see the other side of his character.

Not long since a number of society women in various parts of the nation, whose time could have been spent to better advantage had they applied it to elevating the moral and social well-being of their sex, by assisting in the making of clothing for the thousands of half-naked children, and by giving advice in methods of good housekeeping, made their appearance in a rather sensational way, advocating the cause of woman suffrage.

I am not one of those who believe that women are not as competent to vote as men, but my contention is, that some one must care for the home and that no greater crown can be placed on woman's head than to have it said that she is an efficient housekeeper and a good mother. Many of the so-called leaders of the suffrage movement are in it as a means of earning a livelihood by lecturing, or because it furnishes a fad in the pursuit of which those who have nothing else to do can work off their surplus energy.

On a certain occasion I heard a suffrage speaker telling of the great benefits the success of the movement would afford to the working women in establishing better conditions of labor in mills, stores and workshops. In the audience were a large number of wealthy women who applauded in an enthusiastic manner every word of the speaker. I took occasion to inquire how some of the enthusiasts at the meeting treat the hired help in their homes, and it was no surprise to me to learn that some of them raised very great objections to the cook or chambermaid having half a day off, once a week, notwithstanding the fact that this time off was a part of the working agreement when the servants were hired.

The several instances of hypocrisy which I have cited forces me to the conclusion that the general conditions of society would be greatly improved, if every individual were to seek a quiet corner in his own home, have a long talk with himself, and after determining just how false he has been, come forth into the world again, leaving deceit and hypocrisy to be a part of the dead past. If this were done there would be a better understanding between mankind, vice and immorality would be reduced to a minimum and, with every individual standing forth in his true character, moral degeneracy would be infinitely small.

WALTER L. HETFIELD, JR.

FOREBEAR AS TO DOGS SAYS THE GENTLE G. C.

Passaic Valley Commentator Writes In a Calm and Philosophical Mood.

Dogs are the theme of the gently philosophical piece which the Gingery Contributor of the Passaic Valley News writes this week. Thus:

"I tiptoed pretty gingerly through Warrenville the other day, I assure you, mindful of the peppery disposition which some of my friends there had been manifesting, and I got to thinking about the cause of their ruction and its relation to other people. It's no wonder that Domnie Hauser didn't like having his dog shot. I wouldn't want mine shot, either. And it's no wonder that Brother Strait didn't want dogs trespassing upon his place. I don't want them on mine, either.

"So as I meandered down through Dog Watch Hollow it occurred to me that there are certain reciprocal rights and duties in the dog-owning business as well as in everything else. A man has a right to keep a dog; that's sure. But he has no right to let his dog be a nuisance to his neighbor any more than his chickens or his cows or his pigs. Now we all know that it is a great nuisance to have a dog running at large upon your place; unless it's your own dog which you have trained to do just what he should do and to leave undone the thing which he ought not to do.

"There's my friend Ephraim Abendspieler. He has lovely beds of flowers on his lawn; and whenever Judge Stragazer's dog, about the size of a two months calf, races across them and paws them, Eph. thinks things which he wouldn't like to say aloud, on a Sunday. Then here's Mrs. Podpullen. She has a lot of half tame wild rabbits living in the shrubbery on her place; and it hurts her very much to have Silas Turniptop's hound chase and kill them. Every time I drive past Isidore Kanuck's place his big dog comes bouncing out and keeps me company for half a mile, jumping at my horse's nose every ten feet and barking like a lost soul on a katzenjammer. Well, it doesn't scare my horse. Dynamite couldn't do that. But there are lots of horses that would be scared out of their wits, and would run away and smash things.

"Now I'm not suggesting that my friend Hauser's dog acted in any such way. I'm not judging that case at all. But what I want to say is this, that those who own dogs should not let them be nuisances to others and conversely that when a generally well kept and well behaved dog does once in a blue moon get out and trespass he should be treated with forbearance. That is the law of neighborliness."

SHUTS ROAD TO FORCE IMPROVEMENT BY R. R.

Murray Hill Man Makes Neighbors Unwilling Sharers In His Protest.

The Passaic and Delaware Railroad, which runs through Murray Hill, is just now in disfavor with the residents of that village and in fact that whole section, who want a new station and other improvements. George F. Barnard, who owns the properly directly south of the little old station, including the circular approach thereto and the road bordering upon the station platform, has decided that he will no longer allow the public to use his property until the railroad company erects a new station. This week Mr. Barnard erected a fence around his property and now persons desiring to reach the station find the only approach a road which crosses the tracks just east of the building and all vehicles and obliged to stop there to discharge or take up passengers.

This arrangement is proving a great inconvenience to the public, to say nothing of the dangerous features, as the public road is too narrow for vehicles to turn in and the stopping place is close to the tracks. There has been much confusion in consequence in the crowd of horses and carriages and automobiles and runaways have narrowly been avoided. The inconvenience in the handling of baggage has also been great.

Mr. Barnard says that he dislikes to inconvenience the public and he has no animosity against the railroad, but he believes his plan the only one that will bring the company to terms. He says that he is willing to head with $8,000 a subscription list to help the company erect a new station to cost $30,000. Mayor Thomas P. Crane, who owns the adjoining property to that of Mr. Barnard, was asked to follow the latter's example, but he declined. The nuisances about the old station are such, it is said, as would not be tolerated at Red Dog Gulch, and the residents demand that they be abated.

DYING MAN DICTATES AS SURGEONS WORK OVER HIM

Perth Amboy, Aug. 24.—Lying probably mortally injured from an automobile accident near Monticello, N. Y., Isaac Alpern, a real estate agent of this city, rallied his energies while the surgeons were dressing his wound and dictated his will to a local sheriff who was summoned in the emergency.

Five persons were injured in the accident, two others besides Alpern seriously. Max Cohn, of New York, had both legs broken and sustained internal hurts; S. M. Kahn, New York, suffered a dislocation of the shoulder and severe contusions; Simon Metzger, also of New York, cuts and bruises.

The car was operated by George Sloan, who was badly cut about the head and body. The party was returning from White Lake when in trying to avoid hitting a colt which ran into the road the car was swerved and struck a rut, overturning and twisting completely around. It was feared that Alpern could not survive long.

"BIG SATURDAY BARGAINS"

THE SEASON'S GREATEST CLEAN-UP SALE. GOODS THAT YOU NEED RIGHT NOW, AWAY UNDER PRICE.

$1.49—For Ladies' fine white pique and repp skirts, worth $2.50.

9c a Yd.—For white lawn and nainsook, in checks and stripes; worth 15c.

69c—For Ladies' shirt waists that sold up to $1.25.

$3.98—For folding go-carts, with leather hood; worth $5.98.

19c—For infants' silk and lisle socks; were 25c.

75c—For your choice of what we've left in ready-to-wear hats, no matter what the price.

$1.19—For men's fine negligee shirts that sold up to $2.50.

78c a Doz.—For Lightning style quart jars; pure white glass; reg. $1.10.

98c—For light weight fibre suit cases, leather bound; worth $1.50.

PARASOLS ONE-HALF OFF.

98c—For wash dresses of fancy figured lawn; worth $3.50.

10c—For a large package of the famous "Mirror" peanut brittle.

$4.98—For dress trunks, size 32, 34 and 36; worth up to $7.50.

14c—For manicure sets, flexible file, 6 emery boards and orange sticks; worth 25c.

$3.98—For fine white lingerie dresses; values to $10.00.

29c a Yd.—For genuine Ramie linen suiting, 36 in. wide; equal to reg. 50c goods.

98c—For all metal ice cream freezers, 3 qt. size, triple motion; were $1.75.

79c—For men's union suits, white lisle thread, athletic style, "made well" brand; usually $1.00.

PARASOLS ONE-HALF OFF.

25c—For any of our fine untrimmed hats, regardless of former prices.

79c—For men's negligee shirts; worth up to $1.25.

10c—For "Mennen's" famous talcum powder; reg. 15c.

59c—For 16 button silk gloves, in black and white; worth $1.00.

19c—For wash belts, fancy white embroidered; worth 50c.

25c—For children's ready-to-wear hats; just like finding them.

$3.98—For ladies' linen suits; Norfolk style; less than half price.

$1.98—For full 8-ball hardwood croquet sets that were $2.98.

69c a Doz.—For Lightning style pint jars; pure white glass; reg. 99c.

PARASOLS ONE-HALF OFF.

$240—THE TREMAINE PIANO—Regular price $300. On a Club Plan, with a very reasonable payment down and $2.00 a week.

$480—THE TREMAINE PLAYER-PIANO—Regular price $600. On a Club Plan, with a very reasonable payment down and $3.00 a week.

Don't let this opportunity pass by without taking advantage of the purchase of an instrument. We will take your old piano in exchange, giving a good allowance.

Also the Francis Bacon Pianos and Player Pianos in many styles, during this exhibit 20 per cent. discount.

THE FRANCIS BACON PIANO COMPANY. W. E. MacCLYMONT, Sales Manager.

FURNITURE ON "THE CLUB PLAN." **WOODHULL & MARTIN CO.** SEWING MACHINES ON "THE CLUB PLAN."

Aug. 24 In American History.

1810—Theodore Parker, clergyman and radical thinker, born in Lexington, Mass.; died 1860.

1814—Washington captured by the British, and the capitol and other public buildings burned.

1892—Gloucester, Mass., celebrated the two hundred and fiftieth anniversary of its settlement (1642).

1903—Major Charles H. Smith (Bill Arp), well known southern humorist, died; born 1826.

ASTRONOMICAL EVENTS.

(From noon today to noon tomorrow.) Sun sets 6:44, rises 5:20. Evening stars: Venus, Mars, Jupiter. Morning stars: Saturn, Mercury.

Aug. 25 In American History.

1839—Francis Bret Harte, poet, author, noted for his delineations of far western life, born in Albany; died 1902.

1885—Reuben E. Fenton, ex-governor of New York, died; born 1819.

1895—H. O. Houghton, head of the publishing house of Houghton, Mifflin & Co., died; born 1818.

1897—Mary Kyle Dallas, popular story writer, died; born 1847.

ASTRONOMICAL EVENTS.

(From noon today to noon tomorrow.) Sun sets 6:43, rises 5:21. Evening stars: Venus, Mars, Jupiter. Morning stars: Saturn, Mercury.

BACK FROM CAMP.

Th choir boys of Holy Cross church who have been camping at Budd's Lake for the past two weeks returned home yesterday, making the trip from the lake in automobiles furnished by members and friends of the parish. The boys all report having had a fine time. They were in charge of Douglass Anderson, an officer of the Sunday-school. The boys will attend the early service at the church tomorrow morning and sing as usual.

THE STATE TRUST COMPANY

Real Estate Department

List your property with this Company and benefit by the advertising that we are doing both in Plainfield and New York.

RITZ Inc.

BABCOCK BUILDING

CANDIES, ICE CREAM, DAINTY LUNCH

Headquarters for

GIBSON'S

RYE

E. C. WESCOTT,

115 East Front Street.

ORGANIZED 1864

THE FIRST NATIONAL BANK OF PLAINFIELD.

A COMMERCIAL BANK WITH SAVINGS and SAFE DEPOSIT DEPARTMENTS.

FOUR PER CENT. INTEREST PAID ON SAVINGS ACCOUNTS.

CITY NATIONAL BANK PLAINFIELD, N.J.

ORGANIZED 1875

Don't Be Satisfied With Doubtful Protection

for your valuables.
Neither home nor office are secure places for them.
Fire may break out, and burglars come at any time.
Put your valuables in our Fire and Burglar Proof Vault, where they will be Absolutely Secure.
Safe Deposit Boxes to rent $5.00 and up per year.

4% Interest paid on Savings Accounts.

3% Interest on Daily Balances of $500 or more, subject to check

Capital $150,000.00 Surplus and Profits $285,000.00 (all earned)

PAINTERS AND DECORATORS.

AGENTS FOR
LIKE TILE
The Sanitary Wall Covering
WOOD KRUSTA
Lorochrome Washable Wall Decoration.
Interior Decoration a Specialty
Woolston & Buckle
Painters and Decorators,
145 NORTH AVENUE.

Each House is a Problem
that must be considered by itself when you come to Paint. The lumber, the location, the condition of the old paint are all factors that must be given careful consideration. One paint will not do for all purposes. Experience has taught me just how to mix the paint for each particular job, so that it will give perfect satisfaction. Leave it to me and I will guarantee that you will not only be pleased with my work, but that you will stay pleased with it.
JAMES C. HANSEN
PAINTER AND DECORATOR.
Dealer in Wallpaper, Paints, Oils, Glass, Etc. Telephone 346.
141 EAST FRONT ST.

M. WARREN
PAINTER, DECORATOR
and PAPERHANGER
65 SOMERSET ST.
Opp. Saengerbund Hall. Tel. Con

EDUCATIONAL.

The Hartridge School
202 West Seventh Street, corner of Arlington Avenue, WILL BE RE-OPENED SEPTEMBER THIRTIETH.
A private school carefully graded throughout. Number in each grade limited. Special teachers of French, German, Art, Music, Calisthenics and Dancing.
New Open-Air Class
for delicate little children.
Montessori Class
for children under six years.
Elementary Department
seven grades.
Academic Department
five grades.
General and College Preparatory Courses. Certificate admits to Smith, Vassar and Wellesley.
Gymnasium
Regular morning classes in Calisthenics and Aesthetic Dancing. Special afternoon classes in Gymnastics, Basketball and Fencing.
Emelyn B. Hartridge, A. B., Principal.
For circulars or for further particulars addres Miss Hartridge, Oakwood, Plainfield. 8 6 tf

THE PLAINFIELD SEMINARY,
A Day School For Girls
will re-open
THURSDAY, SEPTEMBER 19TH.
Primary, Intermediate and Academic Departments.
College Preparatory.
Gymnasium, Out-door Study hours.
All departments strictly limited.
MISS ARNOLD, Principal.

There are two kinds of Education, the Useful and the Ornamental...
BE WISE
Acquire a complete, thorough, useful Business Training in the shortest time.
Write for other interesting information.
BUSINESS TRAINING INSTITUTE
112 East Front Street.
Tel. 65. 7 20 3 mos eod

NEW YORK LAW SCHOOL
174 Fulton St. N. Y. City.
Day School "Dwight Method"
Evening School of Instruction.
Near Hudson Terminal Station. Attendance counts for N. J. bar. Special course in N. J. practice. Send for catalogue.
8 1-26-tf s tu GEORGE CHASE, Dean.

WALKS
We Construct Them
Trap Rock, Cement
Experience
R. G. BUSH
Tel. Con. 743-5 South Ave

SMALLEY Bros
147 NORTH AVENUE.
BUTCHERS
CHOICE MEATS
GAME IN SEASON.
ROASTING AND BROILING CHICKENS A SPECIALTY
BERKSHIRE SAUSAGE (none better).
Orders called for and delivered.
Telephone 88-A.

KINDLING AND GRATE WOOD
Prompt deliveries. Orders received at 89 SOMERSET STREET.
JOHN MOBUS
P. O. Box 230 Telephone 19-F-41

E. B. MAYNARD'S
Tonsorial Parlors. Electrical Massage for Face and Hair. First-class Work. Children's Hair Cutting a Specialty
Tel. 764-W 141 North Avenue

ON YOUR WAY
to the station step and see Alex Stile, the Barber, who has opened an up-to-date shop on Depot Park, near East bound Station. Special attention to children. Phone 813-J.

HOTELS.

WHEN IN PLAINFIELD, N. J. STOP AT
The QUEEN CITY HOTEL
All Newly Furnished. A la Carte Service Unsurpassed.
P. FLOERSCH, Prop.
W. M. FLOERSCH, Mgr.

HOTEL WALDORF
EAST FRONT STREET.
HENRY WINDHAM, Prop.
Gottfried Kruger's Extra Beer on draught. Imported Wines, Liquors and Cigars. Hotel accommodations and private Dining-Rooms.

Hotel Somerset
Under New Management.
Newly Painted and Papered throughout. Table Board and Rooms by Day or Week.
W. G. FEASTER, Proprietor.
97 Somerset St. Tel. 692-L

G. J. WEINMAN
CAFE
213 Park Av. Tel. 152J

HOTEL KENSINGTON
NORTH AVENUE
UNDER NEW MANAGEMENT.
House Thoroughly Renovated.
SUNDAY DINNER From 12:30 to 2 p. m. 50c

New Jersey Central

TRAINS LEAVE PLAINFIELD.

For New York—2.10, 3.41, 5.41, 5.36, 6.57, 4.27, 6.55, 7.22, 7.26, 7.44, 7.41, 7.55, 7.58, 8.12, 8.30, 8.36, 8.43, 9.29, 9.53, 10.20, 11.20, 11.52 a. m., 12.28, 12.58, 1.44, 2.11, 2.39, 2.55, 3.22, 3.43, 4.12, 4.36, 5.55, 6.18, 6.40, 7.41, 8.27, 9.27, 9.30, 10.15, 10.36, 11.28 p. m. Sunday—2.10, 3.41, 5.41, 7.23, 7.58, 8.52, 9.34, 10.37, 11.52 a. m., 12.33, 12.58, 1.28, 2.09, 2.39, 2.55, 3.17, 4.29, 5.34, 6.57, 7.14, 8.13, 8.27, 8.35, 9.42, 10.28, 10.36 p. m.

For Newark—5.36, 6.27, (7.05 through train to Newark), 7.41, 8.36, 9.29, 10.20, 11.20 a. m., 12.28, 12.58, 1.44, 2.32, 2.55, 4.12, 4.36, 5.39, 6.18, 7.41, 8.27, 9.30, 10.36 p. m. Sunday—7.23, 8.52, 9.34, 10.37 a. m., 12.58, 1.28, 2.55, 3.17, 4.29, 5.34, 7.14, 8.13, 9.35, 9.42, 10.36 p. m.

For Easton, Bethlehem, Allentown and Mauch Chunk—5.18, *8.17, 9.47, 11.19 a. m., 2.00, 2.28, xx5.43, (6.59 p. m., Easton only). Sunday—5.45, 10.24 a. m., 1.58, cx5.43, 7.05 p. m.

For Wilkesbarre and Scranton—5.18, 8.47 a. m., 2.28, 5.43 p. m. Sunday—5.45, 10.24 a. m., 5.43 p. m.

For Long Branch and Asbury Park, etc—3.41, 8.36, 11.20 a. m., (12.28 Saturdays only), 12.58, (2.11 through train), (3.22 Red Bank only), 3.48, 4.36, 6.18, 8.27, 11.28 p. m. Sunday—7.58, 8.35, 8.52 a. m., (2.09 Red Bank only), 3.17, 10.36 p. m.

For Lakewood and Atlantic City—3.41.

For Atlantic City—*8.17, 9.47, (12.28 Saturdays only), 3.22, 5.43, 7.05 (Saturdays only), 9.42 p. m.

For Philadelphia—6.42, 7.39, 8.45, 10.43, 11.53 a. m., 12.42, 1.55, 2.46, 5.13, 6.44, 7.42, 8.47, 9.46, 10.48 p. m., 1.20 a. m. Sunday—8.45, 9.56, 10.43, 11.41 a. m., 12.42, 1.44, 2.45, 3.42, 4.38, 4.55, 6.38, 6.44, 7.42, 8.47, 9.46, 10.54, 11.54 p. m., 1.20 a. m.

For Baltimore and Washington—Daily—8.45, 10.43 a. m., 12.42, 2.45, 6.44, 7.42 p. m.

*Saturdays only.
xxExcept Easton and Bethlehem.
*Except Mauch Chunk.

W. G. BESLER, Vice-Pres. & Gen. Mgr. W. C. HOPE, G. P. A.
5 25 12

Hoagland's Express
BAGGAGE TRANSFER
Office: 116 West Second Street, in Plainfield Theatre Building.
Tel. 883-W. House Tel. 648-1

Hodge's Pharmacy
Y. M. C. A. BUILDING.
BELLE MEAD SWEETS.
Telephone 62.

CHAS. KEIDERLING
FURNITURE PACKER.
Furniture, Trunks, Pictures, China, Glass and Bric-a-Brac Packed and Crated for Storage and Shipping. Storage Rooms to Let.
Tel. 559-J. 258 E. Front St

RAG CARPETS AND MATS.
RAG carpets and rugs, also silk portiers made from your own material; we also buy carpet rags. Address William Spicer, Scotch Plains or William A. Schorb, & Co., 120 Madison avenue, Plainfield; 'Phone 1707-W. 10 2 tf

J. C. POPE & CO.
INSURANCE AGENTS
110 E. Front St. Plainfield, N. J

HENRY WIERENGA
FURNITURE, FREIGHT, BAGGAGE EXPRESS AND RIGGER.
PIANO MOVING A SPECIALTY
Residence 'Phone 517-R

PLAINFIELD WINDOW CLEANING CO.
M. MERSTRICH, Prop.
Stores, Offices, Private Residences. New Buildings Cleaned, Scrubbed and Oiled. Office, 121 Liberty St. Tel. 1945-W.

JOHN WIRTH
(Successor to Henry Liefke)
BAKERY AND CONFECTIONERY
301-303 West Front St. Tel. 728
Orders delivered at short notice.

JOHN WINZENRIED'S
Storage Warehouse
316-318 WEST FRONT ST.
Separate Rooms—Clean and Dry.
Furniture removed with care
Tel. 840-R. Residence 312 Lee Place

IN WOMAN'S REALM

The KITCHEN CUPBOARD

STRING BEANS.

STRING beans taste best when young and fresh. Every shred of the strings must be removed when preparing them for cooking. The best way to accomplish this is to pare a strip from the edge of the beans.

If you wish the beans to retain their color add a little baking soda to the water in which they are boiled. For boiling young and tender beans use just enough water to cover.

It is a good plan to put but little salt into the water in which string beans are boiled. Salt tends to toughen vegetable fibers.

Boiled Until Tender.

Buttered Beans.—Remove the strings from the beans and lay them, handful by handful, on a board. Cut into pieces about an inch long. Then wash and place on the fire in a saucepan of boiling water to which a little salt has been added. Boil until tender, which should be in from one to three hours. Drain the beans and add a dressing of butter, salt and cream.

With Bacon and Ham.

Beans With Bacon.—Cut slices of nice bacon into small dice and place in the frying pan. Saute until golden brown. Add a few drops of onion juice and mix with the boiled string beans. Serve dressed with strips of the sauted bacon and sprigs of parsley.

Ham and Beans.—Take half a pound of ham, cut it into small pieces and lay aside until the string beans are to be cooked. Wash and string these, cut into inch pieces and let them soak in clear water for a half hour. Then drain, put into a saucepan with the ham, cover with boiling water and let boil for an hour. Then drain and season with a tablespoonful of cream or milk, a tablespoonful of butter and salt and pepper.

Using Cold Beans.

String Bean Salad.—Cold string beans may be used for this or very young beans may be boiled especially for it. Boil the latter, about a pint of them, in water to which a teaspoonful of salt has been added. Throw them into cold water when drained and taken off the fire. Cut the beans into pieces and put a layer of them into the salad dish, then a layer of boiled and thinly sliced beets and a layer of beans. Cover with French dressing. Garnish with slices of cold boiled eggs or mayonnaise dressing.

Anna Thompson.

WHAT TO WEAR.

Practical Street Gowns With Plaited Effects In High Favor.

Plaits are particularly good in serges, however, and simulated tunics with plaits below are considered very smart. Some of the charmeuse dresses show modified pannier effects beginning at

A BECOMING HOUSE JACKET.

each side front just above the knee, the front of the skirt having a panel effect, which gives long lines to the figure. In some instances the modified pannier drops well down toward the lower section of the skirt in the back, thus giving a pointed outline.

A well fitting, becoming house jacket is what every woman desires. This one is exceptionally attractive. It is finished with a smooth fitting peplum that does away with bulk over the hips. Whether the jacket is worn over an odd skirt or made with a skirt to match, it is most satisfactory.

JUDIC CHOLLET.

This May Manton pattern is cut in sizes from 34 to 42 inches bust measure. Send 10 cents to this office, giving number, 7555, and it will be promptly forwarded to you by mail. If in haste send an additional two cent stamp for letter postage. When ordering use coupon.

No..... Size.....
Name .....
Address .....
.....

—The people who are always looking for trouble aren't satisfied when they find it.

For the Children

Prince Hirohito, Heir Apparent to the Throne of Japan.

Photo by American Press Association.

When Mutsuhito, emperor of Japan, died a short time ago his only son, Prince Yoshihito, became emperor. The new emperor has three sons, and the eldest of these, Prince Hirohito, becomes the heir apparent and may one day rule the Japanese empire. Hirohito was born in April, 1901, and is therefore just past eleven years of age. His mother's name is Sadako, and she is a daughter of Prince Kujo. A great many of the Japanese names seem to end with the letter "o." Hirohito's two brothers are named Yasuhito and Nobuhito. One is ten years old and the other seven.

Talking Shop.

Partners may be chosen for this game by writing names of women on one set of papers, such as Eve, Jill, Juliet, Judy, and names of men corresponding to them on another set of papers, as Adam, Jack, Romeo, Punch. Hand each guest a slip of paper with a name on it, and each one hunts for his or her partner.

When all are properly paired off the leader announces that at a given signal all the ladies are to talk to their partners for five minutes about household affairs, shopping, preserving, fashions and servants. Each man must listen attentively to his partner, and when the five minutes are up he must write a brief account of her conversation on paper, which the hostess has in readiness. Five minutes are allowed for this.

Then the men talk to the ladies for five minutes about business matters, stocks, law, medicine, horses, cigars, and the ladies in their turn write a short account of what they have heard. The hostess collects and reads the papers awarding a prize for the best one.

A Repeating Game.

After a stand-up game a rather funny game, where all the company may sit, is to have one person chosen to call and the rest to repeat: One good fat hen, two ducks, three plump partridges, four squawking wild geese, five felicitous oysters, six pairs of Roman striped hose, 7,000 Spanish soldiers, eight cages of Heliogabulus parrakeets, nine sympathetic, apathetic, didactic, propositions; eleven superstitious astronomers viewing Venus in Venice, twelve European dancing masters teaching Egyptian mummies to dance at Hercules' wedding. If any one laughs in the course of this he must pay a forfeit. The one who repeats most smoothly and solemnly must be the caller out and begin gibberish over again.

A Mine of the Incas.

One of the famous lost emerald mines of Peru is said to have been discovered recently by a Greek immigrant. This man had some land near the little village of Acomayo, and he wanted some lime for building purposes. So he set some workmen to digging out limestone. The men dug in a depression that looked like a natural cave. Soon, however, the Greek proprietor thought that the cave did not look natural, and he began investigating. He thought it might be a mine, and so it was—so they say. He found three different holes with emeralds in them farther down in the old workings, and then it dawned on him that he had discovered one of the lost mines of the Incas, the sovereigns of ancient Peru.

Conundrums.

Why is it dangerous to walk into the country at this time of the year? Because the hedges are shooting, the cowslips about and the bulrushes out.

What is the difference between a blind man and a sailor in prison? One cannot see to go, and the other can't go to sea.

When do your teeth usurp the rights of your tongue? When they are chattering.

Why is Buckingham palace the cheapest palace ever built? Because it was built for one sovereign and furnished for another.

The Difference.

When he knows the fish are biting
He can dig an acre lot;
When he's asked to spade the garden,
My, oh, my, but it is hot!

MRS. CLARENCE MACKAY.

She Is Painfully Hurt When Thrown From Automobile.

Mrs. Clarence H. Mackay of New York, wife of the head of the Postal Telegraph company, was painfully hurt in an automobile accident at Stockbridge, Mass. Mrs. Mackay was driving a runabout down Monument mountain when the car skidded, struck a pile of stones and overturned. Both Mrs. Mackay and the chauffeur were thrown clear of the car, landing on a heap of stones.

NAVAL HEADS URGED TO START MARINES

Cruiser Prairie Ready to Proceed to Colon.

Washington, Aug. 24.—The state department is urging the naval heads to take every step possible to start the transport Prairie as soon as possible for Colon. The navy department is doing its best, but the marines the ship is to carry for service in Nicaragua cannot be concentrated before Saturday.

Dispatches to the state department are from twenty-four to forty-eight hours late in transmission. Each seems to indicate more aggravated conditions. Quicker transmission of official cablegrams probably will follow the arrival of the gunboat Denver at Corinto. The vessel is due there tomorrow. She will land about 100 bluejackets and steam to San Juan del Sur, where the cable station is. Then the navy will be in direct communication with the Annapolis and Justin at Corinto.

The cruiser Prairie, which will carry marines to Colon, from where they will proceed to Nicaragua, arrived at the Philadelphia navy yard from Portsmouth. The work of coaling the ship and placing stores on board began at once.

DISGUISED AS PRIEST.

Capture Man Credited With Having Caused Series of Explosions.

Kingston, Jamaica, Aug. 24.—A man credited with having been the originator of the series of explosions at Port au Prince, Haiti, when General Leconte, the president, perished in the flames which destroyed the presidential palace, arrived here on board the German steamer Syria from Haiti.

The suspect appears to be an Italian and wore the garb of a priest. He will be returned to Haiti.

Weather Forecast.

Fair today; Sunday fair and warmer; moderate westerly winds.

General Markets.

New York, Aug. 24.

BUTTER—Steady; receipts, 9,881 packages; creamery, extras, lb., 29a29½c.; firsts, 25a25½c.; seconds, 23½a24½c.; thirds, 22a23c.; state dairy, tubs, finest, 26c.; good to prime, 23a24c.; common to fair, 21a22½c.; process, extras, 24a24½c.; firsts, 23a23½c.; seconds, 21a22c.; imitation creamery, firsts, 22c.; factory, June make, firsts, 22½c.; current make, firsts, 21½a22c.; seconds, 20½a21c.; thirds, 19a20c.; packing stock, current make, No. 2, 19½a20c.; No. 3, 18a19c.

CHEESE—Firm; receipts, 2,884 boxes; state, whole milk, new, specials, white, lb., 16a16½c.; colored, 16½c.; average fancy, white, 15¾c.; colored, 15¾a16c.; undergrades, 14a15½c.; daisies 16¾c.; state skims, new, specials, white, 12½a13c.; colored, 12½a13c.; fair to choice, 10a11¾c.; undergrades, 4a9½c.

EGGS—Steady; receipts, 14,855 cases; fresh gathered, extras, doz., 25a26c.; extra firsts, 23a24c.; firsts, 21½a22½c.; seconds, 20a21c.; dirties, 14a19c.; checks, 13a17c.; refrigerator, firsts, storage paid for season, 22½a23½c.; seconds, 20a21c.; thirds, 18a19c.; state, Pennsylvania and nearby, hennery whites, fancy, large, 31a32c.; fair to good, 25a30c.; hennery browns, 26a27c.; gathered brown and mixed colors, 22a26c.

DRESSED POULTRY—Fresh killed, weak; chickens, dry picked, Philadelphia broilers, 24a35c.; Pennsylvania, 21a22c.; western, 17a24c.; fowls, dry picked, western boxes, 14½a17c.; bbls., iced, 14a16c.; old roosters, 12c.; spring ducks, nearby, 15a15½c.; squabs, white, dozen, $2a4; dark, $1.75; frozen turkeys, No. 1, 21a22c.; No. 2, 14a16c.; chickens, roasters, milk fed, 22a24c.; corn fed, 19a21c.; fowls, 4 and 5 lbs. each, 16a17c.

Live Stock Markets.

Pittsburgh, Aug. 24.

CATTLE—Supply light; market steady; choice, $9.25a9.50; prime, $8.65a9.10; good, $7.25a8.25; tidy, $7a7.50; fair, $5.50a6.50; common to good fat bulls, $3.50a6.25; heifers, $4a7.25; fresh cows and springers, $25a60.

SHEEP AND LAMBS—Supply light; market steady; prime wethers, $4.25a4.50; good mixed, $4a4.25; fair mixed, $3.25a3.75; culls to common, $1.50a2; lambs, $4.50a7; veal calves, $10.50a11; heavy and thin, $6a7.

HOGS—Receipts, 10 double decks; market steady; prime heavy, $8.70a8.75; heavy mixed, $8.60a8.90; medium and heavy Yorkers, $9; light Yorkers, $8.85a9; pigs, $8a8.50; roughs, $7a7.50.

—Many a man aims high who is a poor marksman.

—Lots of girls just go to church because of the hymns.

WALDO PREPARES LANDLORDS' LIST

Society Leaders Lease Houses For Illegal Purposes.

"LEFTY LOUIE" AT LARGE

False Report That He Had Been Located—Posters Offering $5,000 Reward Sent Out to Every City in the Country—Accused Detectives Held.

New York, Aug. 24.—Police Commissioner Waldo is preparing a list of the owners of every building which, during his regime, has been used by the lessee as a gambling house, disorderly house or for other unlawful purposes. This list will be made public.

The lights in the chief inspector's office burned late while inspectors and lesser officers of the department collected the names and other data concerning every place suspected of housing wrongdoing since Commissioner Waldo took office. And at the same time each inspector has been digging into the records, at the commissioner's orders, to unearth the details of raids and reports on suspected unlawful resorts during the administrations of Messrs. Baker, Cropsey and Waldo, or since the beginning of Mayor Gaynor's administration, so that each inspector may furnish the district attorney's office material for the proposed John Doe inquiry before Justice Goff.

Stories of the arrest of Louis Rosenzweig ("Lefty Louie") at some distance from New York came into police headquarters and to the district attorney's office, but neither the police nor Mr. Whitman or his assistants received reports from any official source to substantiate the stories. The district attorney's office busied itself more with graft investigation and preparation for the John Doe proceedings.

A panel of fifty jurors from which the twenty-three men who will compose the special grand jury for the extraordinary term beginning Sept. 3, with Justice Goff presiding, was obtained by District Attorney Whitman on Thursday. The list of names and addresses of owners of properties which have been used as gambling houses or disorderly resorts or suspected of harboring gamblers or prostitutes will include, so Commissioner Waldo said, some of the most prominent names, socially and financially, in the city.

"Lefty Louie" Not Caught.

"When this list is ready," Commissioner Waldo said today, "anybody who wants one of the lists may have it."

Commissioner Waldo when asked whether headquarters had received any definite word as to the arrest of 'Lefty Louie" said:

"No word has come to us. I hope it is true regardless, of course, whether our men made the arrest or not. If any of our men have taken 'Lefty Louie' we would have got word of the arrest."

In sending out posters announcing the offer by District Attorney Whitman of a reward of $5,000 for the arrest of "Gyp the Blood" and "Lefty Louie," it was said at the district attorney's office that although the printed poster definitely mentions that the police of New York are not to share in the reward, the police were called upon to help in sending the posters broadcast throughout the country. The district attorney's office called upon police headquarters for their mailing list, and Commissioner Waldo's men did a large part of the work of directing the posters. To more than 3,000 police chiefs, sheriffs and lesser officers throughout the United States was mailed the poster containing the offer of reward and a description of the fugitives.

The two members of Lieutenant Becker's strong arm squad, Detectives James C. White and John C. Steinert, who were indicted on charges of oppression and perjury in the alleged conspiracy to convict "Big Jack" Zelig on a second offense of carrying a revolver, pleaded not guilty when arraigned before Judge Mulqueen after their night in the Tombs.

The two detectives thereupon were remanded back to the Tombs in default of $10,000 bail for each.

NAMES REFORMATORY SITE.

Colonel Scott Favors Sidney, Delaware County, For New Institution.

Albany, N. Y., Aug. 24.—The selection of a site at Sidney, Delaware county, for the proposed state reformatory for male misdemeanants is favored by Colonel Joseph F. Scott, superintendent of state prisons. The legislature this year appropriated $50,000 for preliminary work on the institution.

Colonel Scott said that Sidney was accessible and that a plot of land which he had in view would yield to agricultural development, a feature which enters into the plan of establishing this institution.

Cliff Climber May Recover.

Lugano, Switzerland, Aug. 24.—Charles Marion, the American youth, may recover from the injuries received when he fell over a cliff while ascending Monte San Salvatore. The doctor says he has hopes of saving his life, although his skull was badly fractured.

—No woman is vain if she wears shoes large enough for her.

—It doesn't do a hungry man much good to swallow his pride.

In the Churches

Baptist.

First Baptist Church—Rev. Dr. Philip H. Strong, pastor—Divine worship at 10:30 a. m., preaching by Rev. Dr. A. K. [illegible] school; Men's Bible conference class; 7:45, Union service with sermon by Dr. Fuller.

Park Avenue—Rev. Gabriel Reid Maguire, pastor—9:45, Sunday-school; 11:00 a. m., preaching by Rev. Asa Reed Dilts, of Lowell, Mass.; no evening service.

Seventh-Day Baptist Church, corner of Central avenue and Fifth street—Pastor, Rev. Edwin Shaw—Preaching service every Sabbath (Saturday) morning at half-past ten o'clock; Sabbath-school at 11:45 a. m.; William C. Hubbard, superintendent; Junior Society prayer meeting at 3 p. m.; Mrs. Frank R. Kellogg, superintendent; Young People's Society of Christian Endeavor meeting at 4:00 p. m.; Frank R. Kellogg, president.

Temple—Rev. E. C. Conover, pastor—10:00, prayer meeting; 10:30, preaching; 11:45, Sunday-school; 7:00, C. E. services; 8:00, preaching; The Philathea Class, non-sectarian, meets at 2:30 p. m. in separate class room for Bible study.

Mt. Olive—M. W. Vaughan, D. D., pastor—11:00, preaching; 3:00, Sunday-school; 7:30, preaching.

Calvary—10:45, preaching; 3:30, Sunday-school; 7:45, preaching.

Shiloh—Rev. Edward Roberts, pastor—11:00, preaching by Rev. R. M. Johnson, of Pennington; 8:00, preaching by Rev. Mr. Johnson.

Reformed.

Trinity—Rev. John Y. Brook, pastor; Rev. Dr. Cornelius Schenck, pastor-emeritus—10:45, preaching by Rev. Dr. E. P. Johnson, of New Brunswick; 9:30, Bible school; 6:45, C. E. Society meeting; 7:45, union service at First Baptist church.

Netherwood Reformed church, Leland avenue—Rev. Royal A. Stout, pastor—11:00, preaching; 7:45, preaching.

German—Preaching by Rev. George Hauser, pastor-elect.

Marconnier Reformed—Rev. J. Tucker Lansdale, pastor—9:45, Sunday-school; 11:00, morning service; 7:45, evening service.

Presbyterian.

First Presbyterian—Rev. Dr. Charles E. Herring, pastor—Church closed for repairs.

Crescent Avenue—Rev. Dr. John Sheridan Zelie, minister—10:30, morning worship; with preaching by President G. M. Ward, of Wells College, Aurora, N. Y.; no evening worship during July and August.

Hope Chapel—Rev. Frederic L. Greene, pastor—10:30, preaching; 9:30, Sunday-school; 8:00, preaching.

Warren chapel—Rev. J. O. McKelvey, pastor—11:00, preaching; 9:45, Sunday-school and Berean Bible class for men, E. E. Parvin, teacher; 7:45, preaching.

Bethel chapel—Rev. E. D. Tildon, pastor—Services 11:00 a. m., preaching; 3:00, Sunday-school; 8:00 p. m., preaching.

Episcopal.

Grace Church—Rev. E. Vlears Stevenson, rector; Rev. John G. Currier, assistant—Services: 11:00 a. m., morning prayer, litany and sermon. On the first Sunday of the month Holy Communion and sermon.

Holy Cross Church—Rev. William S. McCoy, rector—9:30, morning prayer and sermon by Rev. John G. Currier, curate of Grace church.

Church of the Heavenly Rest—Clinton avenue and West Fifth Street—Rev. Cortlandt H. Mallery, rector—8:00, Sunday-school; 11:00, matins and sermon (Holy Eucharist first Sunday in the month); 4:30 p. m., evensong and sermon by the rector. Fridays and Holy days Holy Eucharist at 10:00 a. m.

St. Stephen's Church—Rev. Warner E. L. Ward, rector—8:00 a. m., morning prayer and sermon (Holy Communion first Sunday in each month); 9:45, Sunday-school; on Saints' days Holy Communion at 10:00 a. m.

Grace Church Mission for Colored People—10:00 a. m., Sunday-school; 8:00 p. m., evensong and address at 120 East Front street. Strangers are cordially invited.

Methodist Episcopal.

First—Rev. Dr. Charles M. Anderson, pastor—9:30, Sunday-school; 11 a. m., preaching; 7:45, union service at First Baptist church.

Monroe Avenue M. E. Church—Rev. F. J. Hubach, pastor—11:00, preaching, the pastor; 3:00, Sunday-school; 7:15, Epworth League; 8:00, preaching.

Grace M. E.—Rev. C. C. Cain, minister—9:45, Sunday-school; 11:00, preaching by Rev. Dr. Bascom, of Utah, subject, "Mormons and Mormonism;" 7:45, preaching by Rev. Dr. Bascom.

Mt. Zion A. M. E.—Rev. Littleton Sturgess, pastor—11:00 a. m., preaching by the pastor; 3:00, Sunday-school; 8:00, preaching by the pastor.

Roman Catholic.

St. Mary's—Rev. Bernard M. Boran, rector—Masses, 6:30, 7:30, 8:30, 9:30, 10:30 a. m.; vespers at 3:30.

St. Joseph's—Rev. William H. Miller, rector—Masses at 8:30 and 10:30 a. m.; Sunday-school at 3:00; benediction of the blessed sacrament at 3:30.

Congregational.

Congregational Church—Rev. C. L. Goodrich, pastor—Church closed until September.

Swedish Pilgrim Church—Rev. Gottfrid Sjoblom, pastor—10:30, Sunday-school; 4:30, young people's meeting; 8:00 p. m., preaching.

Friends.

Meeting house, Watchung avenue and Third street—Meeting First-day at 11:00.

St. Peter's Lutheran—Grove street and Mercer avenue—Rev. Conrad Blunk, pastor—9:30, Sunday-school; 10:30, preaching in German.

First Church of Christ, Scientist.

Babcock Building, Front street and Madison avenue—Service 11:00 a. m., lesson sermon, "Mind;" 9:45, Sunday-school; reading room open between the hours of 10:00 and 12:00 o'clock (noon) daily with exception of holidays and Sundays.

Unitarian.

All Soul's—Church closed until September.

Not Classified.

Salvation Army—Adjutant and Mrs. Wall, officers in charge—Public services at 10:30 a. m. and 8:00 p. m.; 2:30, Sunday-school; 6:30, Young People's Legion.

Swedish Lutheran—Grove street and Mercer avenue—Rev. Conrad Blunk will preach in English at 3 p. m.

Plainfield Rescue Mission—In W. C. T. U. rooms—7:45, gospel service, special music, with address.

Italian Mission—409 East Third street—Preaching by Theodore Boretti, Sundays at 10:30 a. m. in Italian, and song and prayer service Wednesday evenings at 8:00; Sunday-school in English and Italian at 2:30.

West End Tabernacle—3 p. m., Sunday-school; 7:00, C. E. meeting; 8:00 p. m., gospel address.

Wilson Memorial chapel—8:00 p. m., preaching.

Union Baptist Institutional Church—Reform Hall—Rev. G. W. Bailey, pastor—10:45, preaching, "The Kingdom of Grace;" 3:00 p. m., Sunday-school; 7:45, "Restoring of the Lost Years."

—It's all right to take time by the forelock, but don't tell your troubles before they happen.

—If you are going to combine business with pleasure, be sure you don't lose the combination.

—No, Maude dear; in eating soup you shouldn't tip the plate. Save your tip for the waiter.

A. H. ENANDER
Sanitary Plumbing, Gas Fitting, Steam and Hot Water Heating.
Contractor for Sewer Connections.
128 WATCHUNG AVE.

ICED TEA AND COFFEE TIME

is now here. Just such days as these, when the mercury hit the 90 degree mark, suggested this most wholesome and at the same time economical, blood cooling beverage.

You will like our 50 cent Oolong Tea because it's superior in every way to any Tea you've ever tasted.

Our Java and Mocha Coffee makes a delicious drink.

NEUMAN BROS.
GROCERS

Watchung Ave. and Fifth St. Telephone 760

Efficient and Rapid Delivery Service to All Parts of the City

HAND'S EXPRESS CO.
OLD RELIABLE

STORAGE

All Rooms Separate, Light and Dry
Furniture Packed and Shipped

Office 69 Somerset St. 'Phone 541

LUXURIOUS APARTMENT
—Second Floor—

8 large rooms, 2 baths, 3 toilets, steam heat, separate hot water supply, electric light, gas range, open fireplaces, private piazza, 14x31 feet; store-room in basement.

GARAGE on premises.

Why rent a House and pay for water tax, coal, services of a man to care for furnace, sidewalks and grounds, removal of ashes, garbage, etc., when the rental of this apartment includes these items, thus reducing expense and care and adding to comfort?

Also for rent—Apartment in basement, 4 rooms and bath, suitable for studio, office work, chauffeur and wife, or servants.

Inspection invited. For terms, apply to owner,

138 Crescent Avenue.

8 13-1mo

AUCTIONEERS.

Murray, the Auctioneer

is now located at the old Auction Room Stand, 326 West Front street, near Grove. Household goods and merchandise of all kinds bought and sold. We also pack China and crate furniture and have good dry storage rooms at moderate charges.

Over 20 years experience in business and conducting sales.

ROBERT MURRAY,
Auctioneer and Appraiser,
126 West Front St. 'Phone 666

The Leading
Auctioneers
W. A. SCHORB & CO.

Also Dealers in Second Hand Furniture—Bought and Sold.

120 Madison Av., Jackson Blg

Telephone 1707-W.

TO LET

Seven-rooms, all improvements, 1217 to 1263 Arlington avenue; half houses, $20. Seven rooms, all improvements; 74 Randolph road; single houses, $22. Three and four-room apartments, all improvements; 1348 West Front street, $12 to $18. Stable with big hay loft, carriage room, five stalls and five sheds; 1334 West Front street;, rent reasonable. Four-room single house, part improvements; 79 Laramie road; $9.

We have a number of single and double houses for sale at practically your own prices and terms.

JERSEY STATE REALTY CO.
1328 WEST FRONT ST.

CAMP .... .. RAM'S .. .... HORN

TOM MUIR, PROPRIETOR.

HALSEY ISLAND,
LAKE HOCATCONG

Sixth Season
OPENED SATURDAY, JUNE 29

It's just the place for a fellow to spend his vacation. Motor-boats to rent for excursion parties.

For terms, etc., address Tom Muir, Box 118, Nolan's Point, Lake Hopatcong.

ALL SEASONABLE

Plants and Cut Flowers

FLORAL DESIGN WORK A SPECIALTY

STANLEY

150 EAST FRONT ST.
'Phone 928. 6 20 tf

HARDWOOD FLOORING

PARQUETRY

OLD FLOORS REFINISHED.

GEO. E. WATT
150 North Ave. Tel. 833-W

L. L. MANNING & SON.
STEAM GRANITE WORKS.
Corner Central Ave. and West Front St.
Opposite First Baptist Church.

Watchung Express Co.
Incorporated.
120 Madison Ave. Tel. 1664-M-2
All Orders Promptly Attended To.

GRACE CHOIR CAMPERS RETURN FROM MANASQUAN

Four of Grace Episcopal church choir boys, who have been camping at Manasquan for the past week, returned to their homes in this city last night. They are Chester Alpaugh, Edward Ryder, William Whelan and Albert Huelson. The other two choir boys who made the trip were Harold Williams and Daniel McNamie. They will remain at the camp for another week.

All the boys report the time of their life and said that they made daily excursions to the nearby towns which have been holding their season carnivals. All of the boys in the camp took their bicycles with them and the trips were made in that way. Two of the campers, Williams and McNamee started on a trip to Long Branch Tuesday night but were caught in the heavy rainstorm and were forced to stay over night at Ocean Grove.

DEEP-TILLING DEVICE ADDS TO POTATO CROP

Freehold, Aug. 24—An experiment watched with interest, the practical results of which will be determined in a week of two, is the use of a deep tilling machine on the farm of Daniel H. Taylor, near Bradevelt. While used extensively in the west, Mr. Taylor is said to be the first man in the State to try one out. He purchased one of the machines last spring, plowed part of a field thirteen inches deep and planted potatoes alongside of some planted in soil plowed but seven inches deep with the old style mold board plow.

A few days ago Mr. Taylor dug a few potatoes from the two sections. The small plots dug indicated that a yield of ninety barrels would be harvested from the land that was tilled deep, and a yield of fifty barrels per acre where plowed the ordinary depth.

Mr. Taylor estimates that an increase of 71 3-10 per cent. in production will be shown by the newer method. He has announced his intention of fixing a certain date for the digging of the entire field when farmers and others interested will be invited to witness the result.

PRIMARY CANDIDATES FILE THEIR PETITIONS

Elizabeth, Aug. 24 (Special)—Richard B. Fordham, of Rahway, filed his petition in the county clerk's office yesterday afternoon as a Republican aspirant for surrogate. He hopes to succeed George T. Parrot, who is also out for a renomination. Mr. Fordham was a candidate for the shrievalty nomination last year but did not develop any material strength.

Joseph T. Hague, assistant city attorney of Elizabeth, who is a candidate for surrogate on the Democratic ticket, also filed his petition. Besides Mr. Hague other candidates on the Democratic ticket for the place are James P. Kelly, of this city; LeRoy Gibby, of Summit, and Walter Hetfield, Sr., of Plainfield.

The petition of TenEcyk R. Beardsley, of Fanwood, who is a candidate for Assembly on the Democratic ticket, was also filed today. That of Lloyd B. Thompson, of Westfield, a Republican aspirant for the same office, was also filed. Other petitions filed were those of Robert D. Gibby, of Rahway, who wants to serve two years as a Democratic freeholder, and that of Harry Coulter, also of Rahway, who wants to serve one year as a Democratic freeholder. All the petitions must be in by next Saturday.

FOUR OLD SOLDIERS AND THEIR WARTIME FIDDLES

Proctor's theatre audiences next week are likely to be made up to a considerable extent of faces that are not often seen in playhouses, for the appearance there of the "old Soldier Fiddlers" should attract people who are seldom interested in theatrical things. In fact the "Old Soldier Fiddlers" can hardly be called theatrical folks. They are a group of old soldiers, actual veterans of the Civil War, who are fiddlers—not violinists, but just fiddlers and natural comedians. Playing the same fiddles that they sawed at, long before the Civil War broke out in the sixties, these old men, two from the Union forces, and two who fought with the Grays, have gone into vaudeville and are making a distinct hit. In each city where they have appeared they have aroused more interest among elderly folk than any other vaudeville act.

Old soldiers it is expected will turn out to greet these brothers of war time, and before the week is well started the town, the theatre folk say, will be agog with talk about the spryness of these old fashioned fiddlers who, at ages ranging from 70 to 80 years, have plucked up the courage to go on the stage.

—No matter how fanciful a man may be he can't draw on his imagination for money.

—Advertise in the Daily Press.

PRESS CLASSIFIED COLUMNS

Plainfield's Greatest Want and Exchange Market

COPY RECEIVED UNTIL 2 P. M. DAILY

One cent a Word for first insertion, one-half a cent a word for each subsequent insertion of the same advertisement for less than one month. Fifty cents a line, (six words) for one month. DOUBLE CHARGE FOR CAPITALS. NO ADVERTISEMENT RECEIVED FOR LESS THAN 10 CENTS.

The Plainfield Daily Press cannot give information regarding advertisements for which answers are to be sent care of the Press. Persons replying to office addresses must mail or leave written answers as stated in advertisement.

BEACHEY THRILL ONLOOKERS

(Continued from page 1.)

necking" throng. When about over Front street he turned back toward the field, steadily climbing as he traveled.

Higher and higher he went toward a filmy group of clouds, and each time he approached them as he swung about in great circles it appeared as if he would pass above each one. After going below several he finally reached his goal, at a heighth of 8,000 feet, and in this mist he played, if it can be called play, where one knows that two strips of canvas and an engine are all that separate him from eternity.

It was then that he started on his great glide toward the ground, which is described above.

After his slide through the air Beachey walked over to the postoffice established on the ground, and here he found that William H. Thorn, the clerk from the main office, had gathered together 1,341 pieces of mail matter for the aeroplane route. He had been assisted by Rudolph Heinhold, and Postmaster E. H. Bird was on hand to supervise the job. Each piece was post-marked with the usual circle, the stamp reading "Via Aeroplane Mail Route, Plainfield, N. J., Aug. 23, 1912." The mail was placed in a small pouch and Beachey took possession of it, waiting to make his flight until Cooper had his chance.

Cooper went up and circled around the field and over nearby country for eight minutes, but did few "circus stunts," apparently trying to familiarize himself with his machine. When he came back to earth, Beachey was soon up again with the mail pouch in front of him. In about five minutes he had taken it to Plainfield avenue, dropped it to W. J. Hudson who was waiting in an auto to carry it to the main postoffice, and had returned to the field again.

He was soon in flight for the fourth time of the afternoon and the antics which the machine performed under his guidance made the heart of more than one spectator pound against his ribs or rise to a point in the neighborhood of the "Adam's apple." A few dips and twists were followed by two complete circles of the field with the flier's hands away from the steering wheel, and held at right angles to his body. Not content with toying with fate he rose to an altitude of perhaps a thousand feet and started back for earth as if he were following the lines of a giant imaginary cork-screw. With the inside end of the plane almost at right angles to the ground he twisted and twisted until it seemed that it would be impossible to right the machine, but Beachey had done so many apparently impossible things during the afternoon that a little act like untwisting from a cork screw was as simple for him as the turning of a corner with an automobile would be for most drivers. He was soon on the ground, through for the day.

Cooper made one more flight, doing a few of the stunts which Beachey had done in his first flight and then the machines were taken to the side of the field to rest until this afternoon.

—Consistency may be a jewel, but it has no value at the pawnbrokers.

Our business is negotiating small or large loans for people keeping house.

We charge a reasonable service fee, arrange payments either weekly or monthly, and give each customer a memorandum of agreement.

Honorable Dealing and Courteous Treatment.

HOUSEHOLD LOAN CO.
148 East Front Street,
Plainfield, N. J.

T. A. Moore
UNDERTAKER
612 E. Sixth St.
TEL. 741-R.

Established 1872.
P. CASEY & SON,
UNDERTAKERS AND EMBALMERS
Office 116 Park Ave., Tel. 884-W. Res. 417 W. 2d St. Tel. 903-R. Office open day and night. N. Y. office 18 E. 22d St., Tel. 2094-Gramercy.

A. M. RUNYON & SON,
UNDERTAKERS.
602 Park Avenue. Telephone No. 40.
Office open day and night.
Office of Hillside Cemetery.
New York office—50 Great Jones St.
Tel. call 3245-Spring.
New York Embalmers License—1229.
New York Registered Licensed Undertaker, No. 218.

HELP WANTED—FEMALE.

WANTED — Responsible woman, cook; Scandinavian Danish preferred. 44 Somerset street. 8 19 tf

WANTED—White girl, about 20, to do general housework; no washing. 248 East Ninth St. 8 21 tf

WOMAN—WITH SOME EXPERIENCE, CLOAK AND SUIT FITTER; CAPABLE OF DOING ALTERATIONS; GOOD SALARY; STEADY POSITION TO RIGHT PARTY. ADDRESS BOX 40, CARE PRESS. 8 22 3

WANTED—Competent girl for general housework; good wages; no laundry work. Call 1045 Myrtle avenue. 8 22 3

WANTED—At 132 East Ninth street, a competent white woman for general housework in small family; good wages given. 8 22 3

WANTED — Experienced waist hand at 68 Fairview Ave. 8 23 3

WANTED—A good girl for general housework. 45 Sandford avenue. 8 23 2

TWO in family want good general houseworker. 16 Rockview avenue. 8 24 6

WANTED—Girl for general housework in private family; no washing; references required. Call 512 Stelle avenue.

WANTED—Operators; also learners; paid while learning. Schiller Bros., 320 West Front St. 8 1 1mo

SITUATIONS WANTED—FEMALE.

WASHING to take home; references. Tel. 1187-J or 409 Plainfield avenue. 8 22 3

COLORED laundress wants washing at home. 613-A West Fourth street. 8 24 6

YOUNG girl would like to assist in housework. 19 Harmony street. 8 22 3

HELP WANTED—MALE.

WANTED—Experienced gardener to take entire charge of country residence, garden and grounds; best references required; position permanent. Apply in person Saturday afternoon, August 24, C. L. Riley, Washington Rock road. 8 23 2

WANTED—Plumbers and steamfitters helpers. Apply 187 North avenue. 8 1 tf

SITUATIONS WANTED—MALE.

SITUATION WANTED — Young man, steady and industrious, desires position at any kind of mercantile work, willing to locate anywhere; good correspondent and mathematician; excellent references. Address H. H., care Press. 8 21 1mo

WANTED—Position as chauffeur; good references. 67 Somerset street over harness shop. 8 22 3

CHAUFFEUR wishes position; reference. 'Phone 1933-W. 8 3 1mo

EMPLOYMENT AGENCIES.

MURRAY'S Employment Registry office has removed from 226 East Front street to 326 West Front street, near Grove, at Murray's auction rooms; 'Phone 666. 5 17 tf

EMPLOYMENT Agency, Mrs. Keller, 22 Somerset place, the oldest and most reliable (all nationalities). 'Phone 1724. 7 1 tf

FOR SALE OR EXCHANGE.

COUNTRY home and seventy acres near Plainfield, 14 rooms, gas, electric light, hot water heat, all modern improvements; brook running through property; ice house, fine spring water; all outbuildings; splendid neighborhood; or will exchange for Plainfield property. Address "Opportunity," 114 Somerset street, Plainfield, N. J. 8 22 2 eod

AUTOMOBILES FOR SALE.

CADILLAC automobile for sale; delivery body; new engine; cheap to quick buyer. The Mountain Inn, Somerset street. 8 24 3—9 3 3

LOST AND FOUND.

LOST—Gold thimble with small designs in panel, and marked "Katy." Reward if returned to 512 Stelle avenue.

FOR RENT.

FOR RENT—6-room house, central; redecorated and newly installed improvements. Address Resident, care Press. 8 22 3

TO LET—5 rooms and bath. Second and Richmond. U. B. Crane.

MONEY TO LOAN.

MONEY TO LOAN on bond and mortgage. Mulford, opposite depot. 12 28 tf

TITLES abstracted for purchasers of real estate and bond and mortgage loans. Chas. J. McNabb, 209 North avenue. 2 18 tf

MONEY TO LOAN on bond and mortgage. Charles L. Moffett, attorney, Woodhull & Martin building. tf

MONEY TO LOAN on bond and mortgage. J. T. Vail. 5 9 tf

MORTGAGES placed on good security. Francis J. Blatz, First National Bank Building. 5 21 tf

$25,000 TO LOAN at 5 per cent in suins to suit, on good mortgages. Elston M. French, 111 North avenue. 9 19 tf

ROOMS AND BOARD.

TWO or three furnished rooms, all improvements. 243 Somerset street. 6 6 tf

ADJOINING rooms for permanent occupants, with board in private family. No. 2 Washington Ave. 8 19 tf

FURNISHED room to rent; center of town; light and airy and improvements. 334 East Fifth street. 6 15 tf

TWO large connecting rooms, also single rooms; first-class board. 167 Crescent avenue. 8 21 1mo

TO LET—Rooms, with board. Mrs. Whitlock, 430 West Front St. Telephone 418-M. 7 29 1mo

TO LET—Two connecting rooms; centrally located. Apply Neuman Bros. 7 18 tf

ROOMS and board in private family. 525 East Sixth street. 8 22 3

TWO comfortable rooms on second floor, with excellent board. Mrs. Berrian, 602 Madison avenue. 7 10 tf

REAL ESTATE FOR SALE.

FOR SALE—Property 138 Dver, 7 rooms; improvements. Write or call A. G. Adams. 8 8 tf

FOR SALE—Lot 25x110, $75.00; Plainfield Terrace, South Plainfield. Address C. H. Peters, box 1217, New Haven, Conn. 8 20 6

$150 CASH buys 7-room house, Bergen street; rest same as rent; big bargain. Call 103 Central avenue. 8 20 6

FOR SALE—A few choice lots on Union street; the cheapest lots in Plainfield for the money. J. T. Vail. 7 19 tf

FOR SALE.

FINE family carriage horse or roadster for sale cheap; also several carriages in good condition. "ABC," care Plainfield Daily Press. 7 30 tf

CANOE and paddles for sale. Apply 31 Compton avenue. 8 22 3

FOR SALE—Surreys, buggies, wood wagons and business wagons; also harness at bargain prices. W. J. Conroy, 177 Somerset street, North Plainfield. 5 13 tf

FOR SALE—Rubber tire top buggy and harness, in good condition. 39 Prospect place, North Plainfield. 8 16 12

MISCELLANEOUS.

STORE your furniture with the Plainfield Storage Company; reasonable rates. Orders left for moving vans. Nagle's, Front and Grove Sts. 1 18 tf

CALIFORNIA privott, roses, shrubs, grape vines, etc. Send for catalog. John P. Wolfe, 239 Somerset street. 8 22 3

H. H. BUTLER, D. V. S.—Pet animals a specialty. OFFICE AT WM. T. CAMPBELL'S, 108 Somerset street, 'Phone 230. Hospital for dogs. (Cut out for reference.) 1 8 tf

RIDING lessons; fine saddle horses to hire; horses boarded; exchanged. Riding School, 775 Kensington avenue. 'Phone 194. 1 8 tf

REAL ESTATE AGENTS.

REAL ESTATE for sale, rent and exchange. Insurance in strong companies at lowest rates; money loaned on real estate. Thickstun & Emmons, 197 North avenue. tf

FOR RENT.

FOR RENT—5-room apartment at 1229 East Second street; every modern improvement; an exceptional bargain; worth investigation. Owner on premises. 5 21 tf

FOR RENT—Desk room in a desirable store in the heart of town. Address S. S., care Press. 8 19 tf

TO LET—Apartment, 306 East Front street, first floor; 5 rooms; all improvements. 6 1 tf

FOUR rooms; Central. 321 Park avenue. J. Manley. 7 1 tf

TO LET—An up-to-date store in the main street of Dunellen, suited for an upholstery and furniture business; also two apartments in the same building. Apply to Frank Linke, 227 West Front street. 6 11 tf

FLOOR to rent, 7 rooms, all improvements; water included; $21.50. Inquire A. Bohren, 11 Greenbrook road. 8 20 12

FOR RENT—Will rent from September first 3 rooms suitable for light housekeeping in desirable neighborhood. Write September, care Plainfield Daily Press. 8 13 6 eod

TO LET—Four-room flat, Second street near Grant avenue; improvements; $11 per month. Call 222 Madison avenue. 8 6 tf tu-s

TO LET—New 4-room apartments, 1349 to 1355 South Second street; rent $10.50 a month; city water. John Herrman, 411 Somerset street; 'Phone 70-J. 8 17 1mo

HOUSE to let, 8 rooms and bath, Fourth street near Park avenue. J. Mann, 120 West Fourth St. 8 22 6

TO LET—Fine pasture for horses and cows. Brookside Farm, South Plainfield.

TO LET—Six-room house, all improvements. 607 Berckman street. 8 22 3

TO LET—Five-room flat, part improvements. 607 Berckman street. 8 22 3

TO LET—House, 7 rooms, reception hall; excellent locality; lot 50 ft. front. Call 132 Grove street. 8 23 2

3 LARGE rooms, newly papered and painted, part improvements. Inquire S. Mann, 921 West Third St. 8 24 3

TO LET—Three or four rooms to let; city water and gas. 311 New street. 8 22 tf

6-ROOM flat, all improvements, to let from September 1; rent $19.50. Chas. Hand or F. H. Smith. 8 22 6

TO LET—From September 1, 6-room house, 109 Watchung avenue; rent $16. 8-room house, all improvements, corner Second street and Watchung avenue; $22.50. 8-room house, all improvements; West Fourth street near Clinton avenue; $22.50. Home Real Estate Co., 319 Watchung avenue. 8 22 6

HOUSE to rent, 719 Carlton avenue; all improvements; ten rooms; hot water heat; select locality; hardwood floors; possession at once; 10 minutes walk from station. J. E. Curtis, 183 North avenue. 8 16 tf

FOR RENT—7-room house, $16 monthly; Bergen street. Call 103 Central avenue. 8 20 6

OFFICE for rent in Vanderbeek building, corner Park and North avenues; very desirable; on North avenue side; light, airy, steam heat and light furnished. Address A. M. Vanderbeek, Plainfield, N. J. 8 20 tf

FOR RENT—7 room house; all improvements; hardwood floors; newly decorated; lot 50x180; first class neighborhood. Apply 98 Westervelt avenue. 8 20 6

FOR RENT—Eight new apartments; all improvements; five rooms each. Apply 423 John St. 8 9 2mo

TO LET—Two five-room flats, 40 Harmony street. Apply 25 Somerset street. 5 29 tf

TO LET—HOUSE IN NETHERWOOD; 2 MINUTES FROM TROLLEY OR RAILROAD. JOSEPH HARRIGAN, 929 SOUTH AVENUE. 8 8 tf

HOUSES for rent, all improvements, from $25 up; houses for sale, all prices; lots for sale. D. F. Dugan, 511 East Seventh St. 8 16 12

TO LET—4 and 5-room apartments; with all improvements, except heat; rent $17 and $18. M. F. Gano, 142 North avenue. 2 8 tf

SPORTS OF ALL SORTS

BASEBALL.

Results of Games Played in National, American and Other Leagues.

NATIONAL LEAGUE.

At Pittsburgh: R. H. E.
New York 0 0 0 0 0 0 0 0 1 1—2 11 1
Pitsb'h 1 0 0 0 0 0 0 0 0 0—1 8 0
Batteries—Ames, Crandall and Meyers; Robinson, Cole and Gibson.

Second game: R. H. E.
New York 0 1 0 0 0 1 0 1 0—3 7 1
Pittsburgh 0 0 0 0 1 0 0 0 0 1—2 5 1
Batteries—Tesreau and Meyers; O'Toole, Cole and Simon. Umpires—Klem and Orth.

STANDING OF THE CLUBS.

	W.	L.	P.C.		W.	L.	P.C.
New York	80	33	.708	Cincinnati	53	62	.461
Chicago	75	38	.664	St. Louis	50	64	.438
Pittsburg	67	47	.587	Brooklyn	42	72	.368
Phila'phia	54	57	.486	Boston	32	80	.286

AMERICAN LEAGUE.

Philadelphia-St. Louis game postponed on account of rain.

At Washington: R. H. E.
Wash'ton 0 1 3 0 0 3 0 1 *—8 7 1
Detroit 0 0 0 1 0 0 0 0 0—1 6 4
Batteries—Johnson and Ainsmith; Dubec, Works and Stanage.

Second game: R. H. E.
Wash'ton 2 0 0 1 0 0 0 3 *—6 9 2
Detroit 0 1 1 0 1 0 0 0 1—4 9 2
Batteries—Cashion, Henry and Ainsmith; McGhee, Lake and Kocher. Umpires—Evans and Egan.

At Boston: R. H. E.
Boston 1 4 0 0 0 0 0 0 *—5 10 1
Cleveland 0 0 0 0 1 0 0 0 0—1 8 0
Batteries—Bedient and Carrigan; Steen, Baskette and Adams. Umpires—Westervelt and O'Loughlin.

At New York: R. H. E.
Chicago 0 0 0 2 0 1 0 1 0—4 9 0
New York 0 0 0 0 0 0 0 0 2—2 7 3
Batteries—Cicotte and Kuhn; Fisher Davis and Sweeney. Umpires—Dineen and O'Brien.

STANDING OF THE CLUBS.

	W.	L.	P.C.		W.	L.	P.C.
Boston	81	36	.693	Detroit	56	65	.463
Wash'ton	74	45	.622	Cleveland	52	65	.444
Phila'phia	69	46	.600	New York	40	75	.348
Chicago	59	57	.509	St. Louis	37	79	.319

INTERNATIONAL LEAGUE.

At Toronto: R. H. E.
Toronto 1 1 2 0 0 0 0 0 *—4 9 1
Newark 0 1 0 1 0 1 0 0 0—3 8 0
Batteries—Drucke and Graham; Lee and Higgins.

At Rochester: R. H. E.
Providence 0 1 0 0 0 1 0 0 0—2 3 0
Rochester 0 0 0 0 0 0 0 0 1—1 8 1
Batteries—Kline and Schmidt; Akers and Blair.

At Montreal: R. H. E.
Baltimore 0 0 2 0 0 0 3 0 1—6 8 3
Montreal 0 0 0 0 0 0 3 0 0—3 7 2
Batteries—Danforth and Berger; McTigue and Burns.

Buffalo-Jersey City game postponed on account of wet grounds.

STANDING OF THE CLUBS.

	W.	L.	P.C.		W.	L.	P.C.
Rochester	75	47	.615	Jersey C'y	58	65	.472
Toronto	72	49	.599	Buffalo	54	62	.466
Baltimore	60	57	.513	Montreal	56	69	.448
Newark	61	63	.492	Prov'dence	49	72	.405

NEW YORK STATE LEAGUE.

	R.	H.	E.
At Binghamton:			
Utica	5	7	0
Binghamton	0	3	2
At Scranton:			
Albany	3	4	1
Scranton	2	3	1
At Elmira:			
Elmira	7	9	1
Syracuse	2	8	2
At Wilkesbarre:			
Wilkesbarre	10	11	2
Troy	3	5	3

STANDING OF THE CLUBS.

	W.	L.	P.C.		W.	L.	P.C.
Troy	65	50	.565	Albany	56	57	.496
Utica	64	53	.562	Scranton	52	62	.456
Elmira	63	52	.548	Syracuse	50	67	.427
Wilk'barre	64	54	.538	Bingh'ton	45	67	.402

Tristate League.

At Harrisburg—Harrisburg, 3; Chester, 0.

At Atlantic City—Atlantic City, 8; Trenton, 7.

At Wilmington—Wilmington, 8; Allentown, 7.

At Reading—Reading, 6; York, 2.

WELCOME OF ATHLETES.

New York, Aug. 24.—Amid the continuous applause from thousands of spectators who lined Broadway from Forty-second street to Park place, the victorious American athletes who took part in the Olympic games at Stockholm paraded to the City Hall this morning to listen to addresses of welcome from Mayor Gayner and other eminent representatives of the city, the State and nation. The demonstration was one of the most notable of its kind ever seen in New York. In addition to the Olympic team the parade comprised divisions of regular troops from Governors Island and Forts Hamilton and Wadesworth, marines and bluejackets from the navy yard, detachments of boy scouts, amateur and professional baseball teams and thousands of boys from the public schools bearing flags.

—Read the Plainfield Daily Press

—Wigwag—"All flesh is as grass." Guzzler—"And I'm so dry I feel like a bale of hay."

—"We should all love our neighbors as we love ourselves," quoted the Wise Guy. "In that event the world would become a mutual admiration society," added the Simple Mug.

Philosophical Phelix Says:

JUST TAPS BY "BUNTS"

Things certainly are up in the air around this burg today. Wonder who will go up at Bound Brook this afternoon?

By the way, are you going over to Brunswick tomorrow afternoon? The Newhouse and Driscoll charges clash at Amusement Park.

In view of his living in Trenton, friends of Cliff Case, who twirls for Bound Brook tomorrow, predict that he will twirl a la Wilson game; sweeping things before him.

There will be no need of wearing blazers at the Driving Park this afternoon. The weather is blazing enough.

While Beachey was conversing with some friends on Front street last night some guy came along and said point blank: "You fellows must be a harem-scarem bunch." "Yes, we aviators have to be flighty," said Beachey.

School begins within two weeks. Goodbye to that Parker Field Junior Baseball League.

We cannot seem to shake the other two amateur leagues, though.

They are now thinking about drawing up a winter schedule.

John Bredemus, of Princeton University, who won the all-round athletic championship four years ago, has begun active training for the all-around championship, which will take place in New York city on Labor Day at the Irish-American games. Jim Thorpe, the Carlisle Indian; Theodore Matsukes, of New York, and others will be his rivals for the title.

Wonder how that Saurer bunch will feel after today?

Some will be home tomorrow morning and others are due for a vacation anyway.

Yes, they went to the same place that the Spicer bunch did.

LEAGUE GAMES TODAY.

National

New York at Pittsburg.
Brooklyn at St. Louis.
Philadelphia at Cincinnati.
Boston at Chicago.

American

Chicago at New York.
Cleveland at Boston.
Detroit at Washington.
St. Louis at Philadelphia.

International.

Newark at Toronto.
Jersey City at Buffalo (2 games).
Providence at Rochester.
Baltimore at Montreal.

BOUND BROOK AGAINST OUR BOYS TOMORROW

Driscoll and His Followers Will Face Cliff Case In Tomorrow's Game.

When Dave Driscoll and his followers, who perform in Plainfield on Saturdays, take the field at Amusement Park, New Brunswick, tomorrow afternoon, to hold up their reputation against the Bound Brook crowd, they will face one of the strongest aggregations that could be brought together in this section.

Manager Newhouse has been gloating over what he is going to pull off at New Brunswick, so it is now up to the Plainfield crowd to show the goods. Slocum and Lidgate play in Bayonne on Sundays, so they will be absent from the Bound Brook lineup.

Manager Newhouse states that he will positively have Cliff Case, the Trenton boy, in the box for his team Sunday when they oppose Driscoll's New Brunswicks. This will be the first time that Case will have performed in this section in several years, and the first time since he entered the minor leagues. Case is said to be in great form and condition at the present time, and it can safely be said that he will work his head off to beat the New Brunswicks.

Hand, who caught in the United States League when it was in existence, will receive Case.

Manager Newhouse sends the following lineup: Bollinger, 1b; Shaw, 2b; Mullen, 3b; Powers, ss; Alberts, lf; Nolan, cf; Roberson, rf; Hand, c; Case, p.

WORLD CYCLE TITLE AT STAKE NEXT WEEK

Foreign Cyclists From All Parts of the World Compete at Newark.

The eyes of the cycle racing world will be turned to Newark next week, when the cycling championship of the world will be run at the Newark Velodrome. Foreign cyclists from all parts of the world are going to complete for the highest honors of cycling and it will be a representative field of professionals who will face the starter when the opening gun is fired Sunday, August 25. The countries that will be represented are France, Germany, Denmark, Belgium, Sweden, Australia, New Zealand, Russia, Italy, Greece and America. France has sent three of her best short distance riders, who will complete in the sprint championship; Australia will be represented by her middle distance champion and her sprint champion. The rest of the foreign countries will place their hopes in just one rider each and they are all national champions.

The French republic will have a strong representation in M. Perchicot, the champion of France; Emil Friol, an ex-world's champion, and Marcel Depuy. Perchicot won the title this year, and he is said to be a wonderfully fast man. This has been a great year for Perchicot; many classic events in addition to the French championship having been captured by this slender, clean-cut athlete. In the past two months he has defeated Thorwald Ellegaard, the winner of the championship last year; Dupre, an ex-world's title holder; Puchois, Moretti and other stars of Europe. Perchicot's winnings this year run into the thousands and he has won more open races than any rider in Europe.

Just what the great French rider will be able to do when he meets the crack American racing men remains to be seen. Forty-two American professionals and twice that number of amateurs have entered the championship races, and the Yankees expect to win the four championship races that will be run. In the past twenty years the honors have been won by America four times, France has triumphed seven times, Denmark six times and Germany twice. The American riders who have won the world's title are Arthur Zimmerman, George Banker, Major Taylor and Iver Lawson. Zimmerman, a New Jersey boy, won the first world's championship, which was run at Chicago in 1893 at the world's fair. Banker won his title in Vienna; Taylor won at Montreal and Lawson captured the honors at London when the big event was run in the Crystal Palace.

America will rely principally upon Frank Kramer, who has won the championship of this country for the past eleven years, to win the sprint championship. Kramer was never better than he is this season and he will go to the mark a big favorite.

The championships will extend over three days. The first meet will be run Sunday, August 25; the second meet Wednesday evening, August 28, and the third meet Sunday, September 1.

SUNDAY ATTRACTION AT SCOTCH PLAINS

Champions of Lackawanna League Will Appear There Tomorrow Afternoon.

A strong card is scheduled for the Scotch Plains baseball team tomorrow afternoon, when they stack up against the Dover nine, of Morris county. The visitors will have Frettler, of the Southern League, on the mound, and as he is considered one of the best in the organziation to which he belongs, the Plains batters will have to go some to pound out a victory. MacLaughlin will oppose him in a Scotch Plains uniform and as he has always been a winner at the Sunday baseball center, the game ought to be a corker.

The Dover ball tossers are champions of Morris county and also of the Lackawanna League. Both nines will present their regular lineups, which are as follows:

Scotch Plains—DeNitzio, rf; Gray, 3b; Wiltse, 1b; H. Alberts, lf; Mullin, ss; Frentz, 2b; Miller, cf; Hand, c; MacLaughlin, p.

Dover—Martin, 2b; Vaughan, ss; Avers, 1b; Braddy, cf; Kingston, lf; Broene, 3b; Burke, rf; Fee, c; Flynn, p; Frettler, p.

EZRA WENZ TO COMPETE IN A. A. U. CHAMPIONSHIP

Ezra Wenz, who appeared here running under the colors of the Elizabeth Y. M. C. A., in the five-mile dual run between the Elizabeth and Plainfield asociations, will participate in the A. A. U. championships at Pittsburg on September 20. He is the champion two miler in interscholastic circles and came in second in the run held in this city. The Roselle lad is working hard to get into shape for the important event. He will enter several of the races and endeavor to uphold the enviable record he has established on the track during the past year.

RUNS SCORED IN TWO BIG LEAGUES.

NATIONAL	Sat.	Sun.	Mon.	Tues.	Wed.	Thurs.	Fri.	Tot.
New York	5	11	5	5	0	10	5	41
Brooklyn	3			11	1	9		24
Boston	5	5		4	7	5		26
Philadelphia	2	11		4		3		[illegible]
Chicago	6	11		19	4	17		57
Cincinnati	4	4		5	4	1		18
Pittsburg	0			4	0	9	3	16
St. Louis	4	1	2	1		5		13
AMERICAN								
New York	23			5	6	4	2	40
Philadelphia	4			3		5		12
Boston	6		4	6	4	9	5	34
Washington	4			6	3	6	14	33
St. Louis	9			5		2		16
Cleveland	1			2	9	0	1	13
Chicago	5			9	1	9	4	28
Detroit	4		3	2	1	9	5	24

$1.50 Mauch Chunk Excursion next Sunday, August 25, via New Jersey Central. Leave Plainfield 9:18 a. m. 8 22 2 th-s

NATIONAL RIFLE TOURNEY OPENS AT SEA GIRT

Sea Girt, Aug. 24—Picked rifle and revolver shots of ability and wide reputation were on hand in force today for the opening of the annual Interstate Rifle Tournament under the auspices of the National Rifle Association of America, and the New Jersey Rifle Association. The tournament has attracted teams and individual marksmen representing all of the arms of the regular service and the military organizations of many States. Iowa, Texas, Illinois, Montana, Arizona and other western States are particularly will represented.

The National Match, under the auspices of the New Jersey Rifle Association, is the most important new contest this year. Other contests that will command the attention of the camp will be that for the $500 Wimbledon Cup, presented to the National Rifle Association by the National Rifle Association of Great Britain; the President's match, for the military championship of the United States, and the Sea Girt championship, with which the tournament will end September 7, the winner of which will be presented with the Sea Girt championship medal by Governor Woodrow Wilson, who will attend the competitions.

SINGING WILL BE A BIG FEATURE OF S. S. CONVENTION

Trenton, Aug. 24 (Special)—One of the attractive features of the great Sunday-school convention, which will be held in this city, November 12 to 14, will be the singing of the convention chorus choir, under the direction of Messrs. Tuller and Meredith. This chorus of three hundred voices was organized last May and their work during the sessions of the convention will be of high order, and will give an inspiring effect to the program which is of unusual excellence. Grant Colfax Tuller, who is considered the prince of convention music leaders, has a manner distinctly his own, when it comes to making people sing. He made a decided hit at the Plainfield convention in November, 1911, and his services as well as the services of I. H. Meredith, the accompanist, were immediately secured for the Trenton convention.

Singing has always been a prominent feature of the Sunday-school convention in New Jersey and the Trenton local committee are anxious to make the music at this year's convention the greatest feature. The chorus of three hundred voices is composed of the best singers from the fifty Sunday-schools of the city, and when they commence training in October, under the leadership of Mr. Tullar, the results will be apparent during the sessions of the convention in November. Song services will be given on each of the three evenings, for a half hour preceding the regular work of the sessions.

SERMON ON MORMONS.

The Rev. N. Bascom, a home missionary of the Methodist Episcopal Church of Utah, will occupy the pulpit of Grace M. E. church, Park place, North Plainfield, at all services tomorrow. He will give a missionary talk at the opening session of the Sunday-school at 9:45 in the morning and will preach at the morning service at 11 o'clock. At the evening service, 7:45 o'clock, he will speak on "Mormons and Mormonism.

BACK FROM BARNEGAT.

Edward Laing and a party of friends returned from a three days' stay at Barnegat Bay where they enjoyed a successful fishing trip. They brought home about 150 fish, among which were many blues, weaks and crookers. Jack Horner, C. F. Stout, Albert Zimmerman, Dr. Giddis and Jack Fenton, of New York, made the trip with Mr. Laing in his automobile.

TO PREACH AT HOLY CROSS.

Rev. John G. Currier, curate of Grace church, will preach at the 9:30 o'clock service at Holy Cross church, tomorrow morning. Next Sunday, Rev. William S. McCoy, is expected to return home and resume his work.

TO HEAR REV. MR. LANE.

Rev. Mr. Lane, of this city, will preach at the Netherwood Reformed church, tomorrow morning at 11 o'clock, and J. D. Loizeaux will speak in the evening at 7:45 o'clock.

"SAM" SAYS,

That the only real success in clothes selling must come from giving his customers complete and lasting satisfaction—not only in the clothes themselves, but in the prices he sells them at and the manner in which he sells them.

And so you'll find me just as interested in selling you the RIGHT garment as you are in getting it—just as interested in your satisfaction six months after as on the day you purchase. That's why I am always ready to set right, with new goods or your money back, anything that may fall short of giving you the satisfaction you think it should.

The latest models by New York's best makers now ready for your inspection—Suits.

$10 and $25

-ROTHBERG'S-
"THINGS THAT MEN WEAR."
214 WEST FRONT STREET
NEXT DOOR TO PROCTOR'S.

FILMS DEVELOPED ANY SIZE ROLL 10c

Bring your films in TODAY and get the finished pictures TOMORROW. EXPERT WORK.
8x10 ENLARGEMENTS (made from any size negative) Mounted and Framed, all for

$1.00

PAUL R. COLLIER
FILM SPECIALIST.
156 East Front Street. 'Phone 51-W.

PICTURE FRAMING

Happenings Due Next Week

Washington, D. C., Aug. 24.—Colonel Roosevelt plans to devote several days of the coming week to speech-making in Vermont, where the State election is to be held Sept. 3. Governor Wilson is to go to Williams Grove, Pa., on Thursday, to speak before a gathering of farmers. Upon his return to Sea Girt he will receive several delegations of visitors and probably will make one or more porch speeches. President Taft has a provisional engagement to attend the Ohio centennial celebration at Columbus, but he has made it known that any address he might deliver there will be of a non-political character.

The general primaries in South Carolina and Michigan will be the leading events of the week in the domain of State politics. The serious charges recently made against Governor Blease, of South Carolina, has attracted wide attention to his contest for renomination against Judge Ira B. Jones. The South Carolina primaries also will decide whether Senator Tillman is to have another term. In the Michigan primaries the Republicans, Democrats and Progressives will select candidates for governor, lieutenant governor, United States senator, representatives in Congress and minor officers.

Under the new Kansas primary law the Republicans and Democrats of that State will hold their party "councils" in Topeka on Tuesday to formulate platforms. In Oklahoma the Democrats will hold a State convention to ratify the nominees of the recent primary and adopt a platform. A similar gathering of Georgia Democrats will be held at Macon. The contest for the seat of United States Senator Francis E. Warren is the chief feature of the State primaries to be held in Wyoming Friday. Montana Democrats will meet in Great Falls Thursday to select candidates for governor and other State officers, United States senator, representatives in Congress and four presidential electors.

At a special election to be held Wednesday the voters of New Orleans will decide whether or not the commission plan of government shall be adopted for the city.

The fiftieth anniversary of the second battle of Bull Run will be observed Thursday with a reunion of Federal and Confederate veterans near the battlefield.

Beginning Monday and continuing for nearly two weeks, the centennial of the election of Columbus as Ohio's permanent capital will be celebrated in that city.

Important conventions of the week will include the annual meeting of the American Bar Association in Milwaukee, the annual meeting of the Trans-Mississippi Commercial Congress in Salt Lake City, the national encampment of the Sons of Veterans in St. Louis, the biennial convention of the United Garment Workers of America in Indianapolis, the annual meeting of the Union of Canadian Municipalities in Windsor, Ont., and the nineteenth International Peace Congress, in Geneva, Switzerland.

SCHOOL PROJECT LOSES IN LEBANON TOWNSHIP

Califon, Aug. 24.—For the second time the voters of Lebanon Township at a special election held here defeated the propositions authorizing the Board of Education to borrow money not exceeding $26,000 for purchasing plots and erecting school buildings at Glen Gardner and Califon.

There were 152 votes cast. Many women were enthusiastic voters. The resolutions were defeated by twenty-two votes.

The proposed buildings were to take the place of buildings condemned by the State Board of Education.

The opposition to the project came from the interior of the township, where residents are afraid that their schools will be closed and the pupils transported to the graded schools in the township and the additional school tax assumed great proportions in the eyes of many farmers.

Unless the propositions are carried at another election soon, it is reported the State authorities will hold up the township's share of the State's funds, amounting approximately to $8,000.

Contracts have been made with many teachers for the ensuing school year, which begins September 9, and if the State funds are not forthcoming the amount will have to be raised by special taxation.

In the Little Brook School district, the condemned building is on private land and it was suggested by the voters of that district that they engage and pay the salary of their principal without the supervision of the local or State Board of Education, and also notify the township of their refusal to pay any school taxes.

MOY RUMOR DOUBTFUL.

A rumor reached this city from Elizabeth today that Mayor G. W. V. Moy would seek the Congressional nomination on the Progressive ticket this fall. Mr. Moy could not be found today and the rumor could not be confirmed. However, his friends doubt that he intends going into the contest for he has persistently declared that he intended seeking a re-election as Mayor on the Progressive ticket.

ESTHER WAS TRAVELING SOME WHEN SHE PASSED GOAT ISLAND

Consider Your Resources.

Life Insurance will make them more secure. There is no way to increase an estate, so simply, so easily, so cheaply.

THE PRUDENTIAL HAS THE STRENGTH OF GIBRALTAR

The Prudential

Founded by JOHN F. DRYDEN,
Pioneer of Industrial Insurance in America

WHEN PROPERTY IS SOLD,
MORTGAGES PAID,
BONDS CALLED, or
ESTATES SETTLED

a suitable investment for these idle funds does not always present itself immediately. For funds of this character The Plainfield Trust Company will issue short term, interest bearing Certificates of Deposit.

THE PLAINFIELD TRUST COMPANY

Resources $4,500,000.00.

Cut prices prevail throughout this big furniture store during this month. This is the opportune time for the economical to secure the many pieces of furniture they require. This great reduction includes everything in the line of furniture and bedding and specially the odd pieces and drop patterns. Come in and see the goods for yourself—you will then better appreciate the values.

ALL SUMMER FURNISHINGS AT MOST ATTRACTIVE PRICES.

SHIRLEY & JOHNSTON

BABCOCK BUILDING PLAINFIELD, N. J.

UP THE HUDSON

POPULAR EXCURSION TO

WEST POINT AND NEWBURG

Every Wednesday

Until Sept. 11, incl.
via
NEW JERSEY CENTRAL
And Hudson River Day Line
Steamer "ALBANY."

Round Trip Tickets $1.50

Direct connection between Train and Steamer at Pier 1, adjoining Passenger Station, Jersey City. Train leaves Plainfield at 7:58 a. m. See circulars for other stations.

8—3 5 6 10 12 13 17 19 20 24 26 27 30 31 9—3 7 8 10

ESTATE of David Van Buskirk, Deceased. Pursuant to the order of George T. Parrot, Surrogate of the County of Union, made on the application of the undersigned, Executrix of said deceased, notice is hereby given to the creditors of said deceased to exhibit to the subscriber under oath or affirmation their claims and demands against the estate of said deceased within nine months from the third day of July, 1912, or they will be forever barred from prosecuting or recovering the same against the subscriber.

EMMA G. VAN BUSKIRK,
Executrix.

WILLIAM G. DE MEZA, Proctor.
7 6 3 ow-s Fees—$11.10

New Jersey Central

DELIGHTFUL OUTINGS
LAKE HOPATCONG

Every Sunday & Holiday

Special Train leaves Plainfield, all dates 9.50 a. m.

Round Trip $1.00
Children 50c

MAUCH CHUNK Glen Onoko and The Switch-Back

SUNDAY, AUGUST 25.

Round Trip $1.50
Children 75c

Special Train leaves Plainfield 9:18 a. m.

8 22 2 th-s

BONANZA
JEWELRY STORE

Bring your repairs

Watches, Clocks and Jewelry skillfully repaired on the premises by practical men.

Brown & Hollinwood
168 EAST FRONT STREET
Directly opposite Woodhull & Martin
8 6 tf tu-th-s

AMUSEMENTS.

PROCTOR'S

THE THEATRE POPULAR.
BEST REFINED VAUDEVILLE AND MOVING PICTURES.
Changed Monday and Thursday.
Matinee—2 p. m., 10c; Eve., 10c 15c and 25c.

TODAY'S PROGRAM

The School Boys and Girls, funmaking; "The Little Mother," with Galloway, Kaufman Co.; singers and instrumentalists, the 4 Sons; Adele Archer, discriptive songs; musical comedians, Fred and Opal Elliott.

CARL SILBERT'S
JEWELRY STORE
is now located at
255 W. Front St.
Opposite Babcock Building.

—If you do not get your Press regularly 'phone or write to the office.

FOR RENT AT NETHERWOOD MODERN COLONIAL HOUSES.

550 Belvidere avenue; 10 rooms, 3 bath rooms, open fire places, hot water heat, gas and electric lights, parquet floors; lot 100 by 185.

724 Berkely avenue; 10 rooms, open fire place, hot water heat, gas and electric lights, fine stable with concrete floor; lot 107 by 350.

THE STATE TRUST COMPANY
Plainfield, N. J.
8 3 tf s-tu-th

LOCAL AMUSEMENTS.

Direct from a most successful run at the Bijou theatre, Broadway, New York, comes James Halleck Reid's powerful drama, "The Confession," to be the offering at the Plainfield theatre, Tuesday night, August 27. The story though easy of synoptical representation, is deep and complex in its presentation, demanding intricate development of characters and environments, to build a suitable foundation for a play that is to leave a lasting impression. Circumstantial evidence points to the guilt of a priest's brother as a murderer. He is accused, arrested, convicted and sentenced to death on the scaffold. The scaffold is prepared and a reprieve comes at the eleventh hour through a death confession by the real murderer. In the hands of a company eminently capable in every department it is small wonder that "The Confession" is making itself one of the greatest dramas of the day.

The greatest minstrel night which Plainfield has had in years will be Thursday night, August 29. Two of the greatest favorites in the blackface art, Primrose and Dockstader, both of whom have had their full share in making minstrelsy what it is today, will be seen at the Plainfield theatre for the first time in years. Opportunities to hear famous teams like Weber & Fields, Avery & Hart, Primrose and Dockstader are presented very seldom after they have once become separated. These six entertainers have gone their several ways for years, and this year they are reunited. In those cities which they visit, there have been ovations poured out which would flatter a royal personage, for when the American people pay homage, they do it from choice and not from compunction. Both Mr. Primrose and Mr. Dockstader have hosts of friends in Plainfield and they will be there to hear their favorites. Weather permitting, the parade will start at 11:45 o'clock.

The success of "The Bohemian Girl," to be presented at the Plainfield theatre on Wednesday, September 11, is attributed in part, to the peculiarly sympathetic and romantic nature of the story told. Briefly, the story is that of an Austrian nobleman's child, who is stolen by a gypsy band. In this band is harbored a young fugitive nobleman, and as she grows up they fall in love. The identity of the girl is finally revealed to her father by the jealous queen of the gypsies, who loves the fugitive nobleman and hopes thus to get rid of her rival. The father at first scorns the young man's uit, but later accepts him as his daughter's fiance, when he learns of his noble nature and birth. But the continued popularity of "The Bohemian Girl" is really due to the appealing nature of Balfe's delightful music, which includes those heart-stirring melodies, "I Dreamt I Dwelt in Marble Halls," "The Heart Bowed Down," and "Then You'll Remember Me." It is said that Milton and Sargent Aborn have made the most pretentious and lavish production of this grand old opera that has ever been attempted in this country. A large number of people are employed in the grand musical ensemble and five stage pictures.

NOTICE TO CONTRACTORS.

Sealed proposals for the Macadamizing of Steiner Place will be received by the Mayor and Council of the Borough of North Plainfield, New Jersey, at the Council Rooms, Somerset Street, North Plainfield, September 6, 1912, at 8 p. m.

Proposals must be made upon the forms provided and be accompanied by a certified check for One Hundred (100) Dollars made payable to the Mayor and Council of the Borough of North Plainfield.

Plans and specifications are on file and may be examined, and information and blank forms obtained at the office of the Borough Engineer.

A bond with approved surety in the sum of Five Hundred (500) Dollars will be required of the successful bidder.

C. M. DOLLIVER,
Borough Clerk.
8 22-24-27

VAIL
JEWELER and OPTICIAN . . .
236 Park Avenue
OPPOSITE NORTH AVENUE.

4% ON SPECIAL DEPARTMENT ACCOUNTS

Deposits of $5.00 or more may be made now in our Special Department and will draw 4% interest from September 1st. Many a fortune has been based on thrift. Small accounts if persistently added to will soon become substantial. Let us serve you now.

SERVICE

THE STATE TRUST COMPANY
CAPITAL $100,000.00

ALLEGED BOMB PLOTTER HELD

Attempt to Wreck Tenement Is Charge Made.

PLANT BOMB FOR REVENGE

Fourteen Months Ago One of Gang Was Sent to Prison For Kidnaping and He Exclaimed, "My Friends Will Make You Pay!"

Passaic, N. J., Aug. 24.—Charles Villorio, who left New York two months ago to make his home in Garfield, was arrested by the Garfield police charged with planting the bomb which wrecked the front of a three story tenement at 236 Harrison avenue, Lodi, Aug. 14, endangering the lives of thirty persons.

Peter Giordano, owner of the building, says Villorio is a member of a dangerous New York band. Fourteen months ago one of the gang was sent to state's prison for a long term for kidnaping Giordano's daughter and holding her for ransom. As the convict was led from the courtroom he exclaimed, "My friends will make you pay for this!"

Among other things in the bomb which was placed in Giordano's building and which are being linked with the threat were many pennies. Giordano used copper instead of gold in paying the ransom. When the kidnaper was trapped he protested his innocence, but was held without bail.

ARRESTED MARINES PROTEST

Say They Were Not Deserting, but Were on Way to Report.

Trenton, N. J., Aug. 24.—Arrested within the city limits of Philadelphia while riding on a train and brought here by railroad detectives, arraigned before a local justice of the peace and committed to the Mercer County jail, John Senger and Chester Shannan, members of Company E, United States marine service, have appealed their case to Captain Ramsey of the Philadelphia navy yard, and a government investigation will be made.

The men, who are still in uniform, say their arrest was due to the desire of the detectives to get the reward paid for capturing deserters. They insist that they were not deserting, but were on leave of absence en route to report for duty. The company is under orders to leave for Nicaragua.

$1,500 WAITS FOR HIM.

Wallet William Gardner Says He Was Robbed of Found.

Morristown, N. J., Aug. 24.—The police of this place have changed their opinion of a story told them on Wednesday night by William Gardner of New York. The man said he had been drugged and robbed of $1,500 worth of bonds, as well as $75, all contained in a wallet he had in his pocket. Gardner appeared to be suffering from the effects of a drug, and as the police found what looked like hypodermic jabs in his arm they concluded he was only relating a dream.

But a wallet like the one he described was found in the Mansion House lane, and it contained $1,500 in bonds, such as Gardner told of. The money, however, was gone. The police do not know where Gardner is now, but hope he will turn up.

BRIDE ARRESTED AT ALTAR.

Cast Off by Prospective Husband When He Heard of Forgery Charge.

Perth Amboy, N. J., Aug. 24.—Efforts were made to obtain bail for Mrs Mary Pfeiffer King, arrested at the altar and cast off by her wealthy husband of a moment, Paul King, when he learned that his bride was charged with forgery.

Just as the minister pronounced King and Miss Pfeiffer man and wife officers stepped into the church and placed the woman under arrest on complaint of Charles K. Seeman, a banker, who accused the woman of obtaining $100 on a forged order. She said she used the money for her trousseau. She is thirty-five years old and King is sixty-five.

ASBURY BATHER VANISHES.

Wife Finds Only His Clothes When She Goes Hunting For Him.

Asbury Park, Aug. 24.—Although George Manning's clothes were found under the South End pavilion by Mrs. Manning, who had gone down from their home at Ocean Grove to see why he had not come home to breakfast from his morning swim, many of his friends cannot believe that he was drowned. He was an expert swimmer. Recently he had built a diving raft and said he contemplated taking it out. His friends wonder if he drifted out to sea on it. Manning held a position as floorwalker here, and he was the father of four children.

—She—"So you've seen papa. Did he say anything about your being too young?" He—"Yes; but he said when I once began to pay your bills I would age rapidly enough."—Boston Transcript.

—Nell—"She's a very strong swimmer. I wonder if she ever saved anybody's life?" Belle—"Well, Chollie Saphedde said he couldn't live without her, and she has promised to marry him."

AMUSEMENTS. AMUSEMENTS.

Plainfield Theatre

TUESDAY, AUGUST 27
Return Engagement of the Bijou Theatre Success,
"THE CONFESSION"
By James Halleck Reid. A Modern Up-to-Date Play.
PRICES 25c, 50c, 75c, $1.00
SEATS NOW ON SALE AT BOX OFFICE.

THURSDAY, AUGUST 29
Primrose & Dockstader Re-united Minstrel's
MUSIC—MELODY—AND LAUGHTER. 60—PEOPLE—60.
PRICES ....25c, 50c, 75c, $1.00, $1.50 PARADE AT NOON.

Labor Day Excursions

NIAGARA FALLS $10.00 ROUND TRIP

Tickets will be honored on evening trains August 30th, and all trains except the Black Diamond Express August 31st and September 1st. Return limit September 4th.

Toronto $11.50 Rail and Boat
$12.50 All Rail
ROUND TRIP

August 28th. Good Returning until September 4th.
September 4th. Good returning until September 10th.

Lehigh Valley Railroad

SEE TICKET AGENT AT STATION, SOUTH PLAINFIELD, OR 211 MARKET STREET, NEWARK, N. J.
8 4 3t

The Benefits of a Reserve Fund

are realized and appreciated whenever the demand comes for ready cash.

Have you started such a fund? Begin Now. Open an account with us.

4% Interest Paid.

PLAINFIELD SAVINGS BANK

Plainfield, N. J.
Only Savings Bank in Plainfield.

THE RAYO POLISHING CLOTH

Does away with all liquid and paste polishes. Simple, economical and efficient.

FOR ALL METALLIC SURFACES

Endorsed and recommended by manufacturers of

ALUMINUM COOKING UTENSILS

For sale at Hardware, Housefurnishing and Drug Stores, Electrical and Automobile Supply Houses, or direct from our laboratory or sales office.

Regular size, 25 cents. Special size, 50 cents.

THE RAYO COMPANY

1342 West Front St., Plainfield, N. J. 5 Nassau St., New York.
6 13 3mos tu-th-s

L. Moraller & Son
Watchmakers and Jewelers,

WATCHES, CLOCKS and JEWELRY

Fine Watch and Clock Repairing a Specialty.

119 Park Ave. Plainfield, N. J.

—There is nothing new under the sun. All the good excuses have already been invented.

HOW ABOUT YOUR HELP.

Have you all that is needed for the increasing fall business? Try the Press cent-a-word columns for men.

PLAINFIELD DAILY PRESS

THE WEATHER.

Unsettled, probably showers tonight or Tuesday; cooler Tuesday. Maximum, 90; minimum, 64.

Established May 10, 1887. TEN PAGES. PLAINFIELD, NEW JERSEY, MONDAY, AUGUST 26, 1912. TEN PAGES. Two Cents a Copy—$5 a Year.

GAMBLERS WORK AVIATION CROWD

Three-Card Monte, Shell and Crap Games Run at Roadside.

DETECTIVE "TOO BUSY"

Housell Told of Gambling But Couldn't Find Time to Act, Because He Had to Show Autoists His Gold Badge and the Road.

While there were not so many thrills at the aviation exhibition at the Driving Park on Saturday afternoon as there were on Friday, enough was done to stir up excitement in the breast of the most hardened of the onlookers. As was the case on Friday, Lincoln Beachey did the lion's share of the work, but John D. Cooper, his associate in the meet, was the cause of considerable excitement when his engine acted uppish and he landed in a swamp about a quarter of a mile from the field.

There was a much larger crowd out on Saturday than was present on Friday. Probably twenty-five hundred paid admission, and three or four thousand others remained outside of the park on the surrounding hills, or lined up along Park avenue to watch the fun. Included in the crowd outside the grounds were a large number of small-fry gamblers, running three card monte, shell and crap games, without any molestation on the part of the authorities, and between the flights they did a land-office business with the young men in the crowd who were sportily inclined.

County Detective Housell, of Middlesex county, was in the aviation field, looking very busy, while directing the automobiles which way to turn to reach the parking spaces. When a representative of the Daily Press called his attention to the gambling he said, "So they tell me, but I'm too busy here to go after them." As a result of his being too busy to see that the law was enforced a large number of men were cheated by the gamblers.

There were five flights at the field. Beachey made three of them and Cooper two. The first one was by Beachey, and was similar to his first flight on Friday when he did all sorts of dips, spirals, the aerial turkey trot and other feats which were thrilling in the extreme. He did not go very high and frequently would swoop down over the heads of the crowd so that they would flatten out on the ground, thinking they were going to be hit. Sometimes he would come so low that the air from his propellor would send straw hats in all directions, with their owners scrambling after them, much to the amusement of other spectators. Three or four times he flew through the narrow space over the running track between the grand stand and the judges tower, and except for those nearby it looked as if he had but a few feet to spare on either side of his plane as he attempted this stunt.

Cooper made the second flight, and was up about ten minutes. He did not try anything but straight flying, describing wide circles around the field, and over the nearby country. Then Beachey went up again and in great circles he rose higher and higher until he had reached a point about 7,000 feet directly above the centre of the field. Here he shut off his engine and at express train speed volplaned down at right angles, until within a few hundred feet of the ground when he righted the machine and came up on the level field.

When the field was cleared for Cooper to start on his second flight it was seen soon after he started that his engine was not acting properly. He rose from the ground, and had momentum enough to sail over the fence and trees at the west end of the field, and across part of Holly Park, finally landing among some trees on the edge of a piece of low ground. While he was there a crowd of a thousand or more gathered to look at the machine. After making sure that nothing had been damaged the plane was turned, and prepared for a flight back to the starting point. While this was being done Beachey went up with the mail, and took it over to Plainfield avenue, where it was again dropped to W. J. Hudson, who took it to the postoffice in an automobile. Upon his return to the field Beachey flew around over the crowd and did a lot of stunts for their amusement. After he had alighted Cooper rose from the point where he landed because of his engine trouble, and flew back to the field, thus ending the two days exhibition.

The promoters had little to say about whether the affair was a success or not, but it is believed that their expense was such that they had little or nothing left for their services.

—Advertise in the Daily Press.

ISSA TANIMURRA, D.C.L., VISITS DR. WHITNEY

Japanese Commissioner of Economical Agriculture Graduated at Hackettstown.

Issa Tanimurra, D. C. L., of Tokio, the Japanese Commissioner of Economical Agriculture, has been a visitor at the home of his friend, the Rev. Dr. G. H. Whitney, of First place, this city. Dr. Tanimurra is a graduate of Hackettstown Institute, Yale University and other colleges. The commissioner returns to Japan in a few days. He will then, by authority of his government, go to Korea and there establish the sheep and wool raising industry on a very extensive tract of land under the control of the Japanese Economical Agricultural Department, which is mainly the outgrowth of Dr. Tanimurra's ideas.

It was while Dr. Whitney was president of Hackettstown Institute, that Dr. Tanimurra was a student there and the two became warm friends. Dr. Tanimurra has since risen to a position of importance in the Japanese government, but he has never forgotten Dr. Whitney and whenever possible he plans to visit the latter at his home here. During his last visit to this country he has been studying agricultural conditions, and many of the ideas obtained here will be used in Korea.

LAST UNION SERVICE OF PRESENT SUMMER

Scranton Divine Preaches to Large Congregation at First Baptist Church.

The last of the summer series of union services of the First Presbyterian, First M. E., Trinity, Reformed and First Baptist churches was held at the First Baptist church, last night, and considering the weather there was a large congregation, representing all four churches. Rev. Dr. A. K. Fuller, pastor of the Baptist church at Scranton, Pa., who occupied the pulpit of the First Baptist church in the morning, also preached at the union service. He was assisted by Rev. Asa Reed Dilts, of Lowell, Mass., former pastor of the Park Avenue Baptist church, and who preached at that church in the morning.

Mr. Dilts offered prayer and pronounced the benediction, while Dr. Fuller preached a short, but forcible sermon, in which he made a special appeal to the unconverted to give their hearts to Christ. He also gave wise counsel and advice to the Christians present, showing them how to battle against the evil one. William Holmes, the baritone soloist of the church choir, sang a pleasing solo entitled "Just for Today." Many of those present accepted the opportunity to greet Mr. Dilts whom they knew when he was a pastor in this city.

BOROUGH DEMOCRATS SAID TO OPPOSE ONE-CLUB IDEA

Members of the Somerset County Democratic Committee have issued a call for a meeting of Democrats of the borough to be held in Debele Hall at 8 o'clock tonight for the purpose of forming a Wilson and Marshall Club. There will be a complete organization to look after the interests of the party in the borough and further the candidacy of those who are to run for office.

Many of the borough Democrats do not favor the idea suggested at the meeting of the Wilson and Marshall Club, of this city, last week, that they join with the Plainfield organization, preferring to have a club of their own. They say that it is quite as important that there should be a club in the borough and feel sure that better work can be done in this way than by uniting with the Plainfield club.

GOOD FISHING.

Mr. and Mrs. Fred Sandford and Mr. and Mrs. Ellsworth C. Wescott, of this city, who are spending the summer at Keoka Lake, Waterford, Maine, have reported some great catches of fish. A few days ago they were out for four hours and caught forty-five fish. Mrs. Wescott landed a two and a half pound trout.

TO VISIT YELLOWSTONE PARK.

Dr. A. H. Dundon, of Somerset street, will leave Thursday for an extended pleasure trip through Yellowstone Park. He will be accompanied by a friend from Danbury, Conn., who was a classmate in college.

—Read the Plainfield Daily Press.

DEMOCRATS TALK OVER CANDIDATES

Campaign Club Members and Members of City Organization Confer.

2D WARD DARK HORSE

Councilmanic Aspirant's Name Will Be Kept Quiet For a While—Appointees Suggested For City and County Committees.

Representatives of the Wilson and Marshall Club held a conference with members of the City Democratic Executive Committee, Saturday night, to discuss the filling of vacancies on both the city and county committees, and to take up several other matters. The vacancies are in the first, fourth and fifth districts of the Fourth ward; first district of the First ward and the third district of the Second ward.

Fred Ivamy was mentioned for member of the city and county committee in the first district of the Fourth ward; Joseph Kelly for the first district of the First ward; J. C. McCarthy for the fourth district of the Fourth ward and R. B. Cosey of the third district of the Second ward. Someone from the fifth district of the Fourth ward will be selected later.

There was also a general discussion regarding Councilmanic nominees. Those mentioned in the Fourth ward were Arthur Gallup, Fred Ivamy and Dr. A. G. Sheppard. J. O. Schinkel has been mentioned in the First ward; Daniel J. Courain in the Third ward, while it is said there is a "dark horse" in the Second ward, whose name will be mentioned within a short time.

There will be another meeting Wednesday night when arrangements will be made about having petitions filed by September 4. It was announced that the Wilson and Marshall Club will meet tomorrow night. An order for the banner has been placed with Laggren & Green and this will be ready for raising a week from today. The idea is to place the banner on West Front street, about opposite the Sebring building. The club is trying to secure larger quarters on Front street.

NOT MUCH HURT BY FALL FROM THIRD STORY WINDOW

Walter Jenkins, of 535 West Third street, 'phoned to police headquarters at three o'clock yesterday morning that he thought there was a drunken man lying in the alley alongside his house. An officer was sent down there, and he found that John Welsh, of 307 Madison avenue, had been visiting a friend named Van Fliet, who lived on the third floor of the house, and that he had fallen out of the window.

Dr. N. W. Currie was called, and Welsh was taken to Muhlenberg Hospital at his suggestion. There it was found that there were no external injuries of any kind, but he complained of his left side hurting.

It was said at the hospital that his injuries gave no indication of being serious.

CAR STARTS ITSELF AND KNOCKS DOWN BICYCLIST

While testing the machinery of his automobile in front of his residence on East Front street, Saturday afternoon, Dr. Albert Pittis had a peculiar accident with his auto. The vibration of the car threw the reserve clutch in, causing it to back across the street into Harold Bach, a lad from Regent street, who was riding his bicycle.

The auto knocked Bach off his wheel and he received a slight scalp wound. The wheel was also damaged. Dr. Pittis attended to the boy's injuries, took him home and arranged for the repair of his wheel. The injury was not serious. As soon as the auto began to back, Dr. Pittis reached for the brake to shut off the power, but he did not do so quick enough to avoid the accident.

PARTY TO GUEST.

Mrs. F. W. Henning, of Chicago, is visiting her parents, Mr. and Mrs. James W. Tygard, of Netherwood. This is her first visit home since her marriage to Mr. Henning three years ago. This third anniversary was happily celebrated Tuesday evening of last week by friends at a party given in her honor by her chum, Miss Carrie Gorrup, of Central street. Mrs. Henning expects to spend at least a month in Plainfield before her return to Chicago.

—The man who succeeds must be composed of equal parts of backbone and cheek.

BEACHEY MEETS OLD AERONAUTICS TEACHER

Former Instructor Interests Aviator With Model of An Aeroplane Motor.

Lincoln Beachey, the aviator, was much pleased to meet James W. Tygard, of Netherwood, at the meet Saturday afternoon. Mr. Beachey is a former pupil of Mr. Tygard and studied aeronautics with him at the time when Mr. Tygard was associated with Dr. Julian P. Thomas, a pioneer of the aeronauts.

Mr. Beachey, Mr. Cooper and their staff of mechanicians were greatly interested in the model of an aeroplane motor of Mr. Tygard's invention. Mr. Bachey has accepted Mr. Tygard's invitation and in the near future will visit his laboratory at Netherwood where tests of the aeroplane motor are being continually made.

The corporation known as the Tygard Engine which has, through Mr. Tygard, delevoped this new type of engine will, this fall, commence the construction of a modern factory here, for the production of a motor truck type of this engine. This plant will also be equipped to manufacture an improved type motorcycle.

SCHEUER STORE HERE NOT IN RECEIVERSHIP

Financial Difficulties of Scheuer & Sons Doesn't Affect Front Street Store.

The grocery firm of S. Scheuer & Co., of this city, announced today that the appointment of receivers for the business of S. Scheuer & Sons, of Newark, does not involve the business of the firm in this city. The local store will continue to do business in the same manner as heretofore.

An involutary petition in bankruptcy has been filed against Frederick Scheuer and Albert Scheuer, who trade as S. Scheuer & Sons, with stores in Newark, Harrison, Belleville, Summit and Perty Amboy. The petition was filed with Judge Relistab of the United States District Court, at his home in Belmar by Bilder & Bilder.

John C. Eisele and Philip Lindeman were appointed receivers by Judge Relistab and were directed to furnish bonds in the sum of $100,000.

For six weeks the Scheuers have been in financial difficulty and an endeavor has been made to keep the firm out of the Bankruptcy Court, but no agreement could be made acceptable to both creditors and the firm, as well as others interested. Committees from the banks, the Scheuers and indorsers of their paper have held repeated meetings, but without satisfactory result.

It is hoped that some adjustment may still be made by which the estate may be turned into cash and the matter taken out of bankruptcy and settled along other lines. It is announced that the indebtedness to the banks is fully covered and in every manner amply protected.

An attempt was made to trust all the assets of the firm, but this plan fell through because no agreement could be reached with Jacob Roth, one of the executors of the estate of Simon Scheuer. To carry out the plan it would have been necessary to convert the estate into cash, but Mr. Roth, acting on the advice of counsel and seeing objections to such a course, would not consent.

In his will, Simon Scheuer provided that all negotiable paper bearing his indorsement should remain his obligation for five years. A great portion of the claims held against the firm are in the form of such obligations.

An acounting of the firm's standing, made recently, shows assets of $153,187.59 and liabilities of $530,423.22. This does not take into account the interest of the Scheuer brothers in the estate of their father, the principal asset of which is the Scheuer building at Broad and Commerce streets, Newark, nor a contingent liability created by their indorsement on the paper of others.

The merchandise indebtedness estimated at $27,000; general personal debts at $97,000, and indorsement of paper amounting to $405,923, of which $266,000 bears the indorsedorsement on the paper of others.

—You can find out if you want to know just how an Abbott-Detroit will serve you. Service Garage, Inc., 153 East Fourth street. ***

"That we would have, we should
have when we would;"
A maxim Shakespeare penned for
your reviewal;
You would have winter comfort;
hence you should
Insure the means thro' Geo. O.
Stevens' fuel. ***

NO SUNDAY MAIL UNLESS SPECIAL

Only Letters With Hurry-Up Stamps to Be Delivered On Sabbath.

OFFICE CLOSED TIGHT

Not Even Lessees of Lockboxes Will Be Able to Get Mail—Half a Dozen Letter Carriers to Receive More Pay.

Postmaster E. H. Bird has received official notice from Postmaster-General Hitchcock, through his assistant, that hereafter the local postoffice is not to be opened on Sunday for the general delivery of mail, either through the carrier window, lock-boxes or in any other way, except that all special delivery mail will be delivered as before. Heretofore, it has been the custom to open the office Sunday morning for an hour to accommodate owners of lockboxes, but the latest order from Washington now prohibits that and directs that the office be entirely closed. Mail will be despatched at 6:15 o'clock Sunday night as usual.

When questioned about the matter today, Mr. Bird said that there was no alternative, the orders being explicit and he would be expected to obey them. This no doubt is another step in the direction of allowing all employes in postoffices to have Sunday off. The movement was started in Detroit and has now spread throughout the country. The recent order about closing on Sunday applies only to first and second-class offices.

The new postoffice appropriation act which became effective Saturday will reward many thousands of faithful employes with an increase of pay. There are possibly a half-dozen carriers of the local office that will be benefiteed. Those who have been receiving $1,100 a year will get $1,200, and the increase will date from July 1 last. None of the clerks will get the increase for they are now receiving the maximum, $1,200. The increase is on a basis of efficiency.

Postmaster-General Hitchcock has been kept busy putting into effect the numerous changes authorized by the act. One thing accomplished was to order the expenditure of nearly a million dollars in promoting the assistant postmasters and the clerks and carriers of first and second-class postoffices. The promotions number about 7,000.

The appropriation act having passed, Mr. Bird received word that the allowance for vacations, amounting to approximately $700, would now be forthcoming; also the allowance for an extra clerk during vacation time. Mr. Bird, acting upon his own responsibility, allowed the men to take their vacations in turn, feeling assured that the pay would come along in due time. Otherwise the men would get their time off late in the summer and it would interfere somewhat with the business at the local office at a time when the outgoing and incoming mail is heavy.

MANY ATTEND FUNERAL OF MRS. ELIZABETH LINDSAY

The fneral service of Mrs. Elizabeth Lindsay was held at 1 o'clock yesterday afternoon at the late home, 311 Madison avenue. There was a large attendance of friends, including many Scotch people who had known Mrs. Lindsay in her native home in Scotland and since coming to this country.

Rev. Frederic L. Greene, pastor of Hope chapel, officiated, reading the Scriptures and offering prayer, while Rev. Dr. DeHart, of this city, made the address. He spoke impressively of the life and work of Mrs. Lindsay. During the service the Misses Eunice and Edna Eckert sang Mrs. Lindsay's favorite hymn, "O, Think of the Home Over There." The burial was at Somerville and the bearers were Charles Mehlenbeck, John Mehlenbeck, James Lindsay, Alfred Aiken, Harry Mesler and Frank Mesler.

DENY ENDORSEMENT.

Friends of Freeholder J. Hervey Doane declare that the Republican organization has not given its endorsement to any candidate for the freeholder nomination or any other nomination. This statement is made because of a report circulated that certain persons were endorsed on the Republican outing. The Union County Republican committee has decided to keep its hand off, making it a free field for any one who seeks a nomination.

—Use the Press C. A. W. column as an advertising medium.

—Men's sole and heel waterproof, 75c and 90c, at "U. S. Shoe Repairing Co.," 122 East Front street. ***

CAN'T TELL WHETHER OR NOT HE WILL RUN

Mayor Says He Doesn't Seek Congressional or Any Other Office.

Mayor George W. F. Moy was asked this morning about the rumor which was circulated around town on Saturday that he might be a candidate for Congress on the Progressive ticket at the fall election. He was reluctant to talk about the matter, and said that he had no idea whether or not he would run.

He asserted that he is in the Progressive fight for the principles involved, that he has no personal ambition in the matter, and will do exactly as the Progressives wish him to do. He does not care, he added, to be considered in the light of an office-seeker, and is prepared to do all he can to aid the movement whether as a candidate for office, or a fighter in the ranks. If he should be drafted he would probably run, but he does not care to be considered as one who seeks the office in any way.

The Mayor will attend the Progressive meeting to be held tomorrow night in Association Hall in Elizabeth, and is slated to be chosen temporary chairman of the gathering. He will make an address, and will be followed by former Governor John Franklin Fort, chairman of the Progressive State Committee.

CHARGED WITH USING WHIP, FIST AND KNIFE

Tozzi Said to Have Knocked Woman Unconscious After Beating Son.

Ralph Tozzi, of Grant avenue, was held by Judge DeMeza in the city court today in $100 bail for trial on Thursday morning, charged with assaulting Mrs. Edward Coffey, of South Second street. According to the story told at police headquarters Tozzi became displeased over something one of Mrs. Coffey's children had done, and he was using a horsewhip on the child when the mother interfered. He is alleged to have turned on her and struck her in the face with his fist, knocking her unconsciousness, and when her husband interfered, he drew a knife on him.

Patrolman Baeder happened along about that time, and chased Tozzi into his house, where he was arrested. Mrs. Coffey has been under the care of Dr. Brennan since the incident happened yesterday noon, and she had to be helped in and out of the police station to make the complaint.

Frank Reynolds was arrested on complaint of J. Arransdale, who said that Reynolds had run into him when on his bicycle, and had smashed the wheel. The matter was adjusted by Reynolds agreeing to replace Arransdale's wheel.

WHITE MEN ATTACK AND BEAT UP NEGROES

Oscar Green, of 526 West Second street, and William Branch, of 514 West Fourth street, both colored, were returning to their homes on Saturday night, walking through West Third street. They were attacked by three white men, and so severely beaten up with beer bottles and fists that Dr. Anderson had to take eight stitches in Green's head, and Branch was confined to his home all day yesterday.

The matter was reported to police headquarters, but the description of the assailants was so meagre that there is little hope of catching them.

BEGIN THE LAST WEEK AT NETHERWOOD HOME

Rev. Ernest R. Brown, of the First Presbyterian church, of Dunellen, was the chief speaker at the vesper services of the Netherwood Fresh Air Home, yesterday afternoon. He spoke to the mothers and children on "The Story and Call of Samuel" and he gave illustrations of love, obedience and the ever faithful leading hand of God. The services were exceptionally well attended as it was the beginning of the last week. The mothers and children will go home on Labor Day and the home will be closed for the winter months.

Mrs. Helen B. Downer, contralto of the First Methodist church choir, sang two solos. The children's choir sang and Mr. Barker rehearsed the children on the biblical verses they had learned.

—Try a Press want ad.

ORDER MORMONS OUT OF CHURCH

Request For Hearing Made After Service Stirs Grace M. E. Congregation.

ARE BOLD MISSIONARIES

Utah Elders Assert Preacher Was Not Truthful In Sermon and Ask Opportunity to Answer Him—"Disgraceful Men," Says Trustee.

Considerable excitement prevailed at the close of the service of Grace Methodist Episcopal church, last night, when two elders of the Mormon church sought to secure a hearing. They wanted an opportunity of replying to the sermon, which was on Mormonism. Their request for a hearing some time during the week was sharply refused and they were ordered out of the church.

Rev. Dr. Bascom, a home missionary of the Methodist Episcopal church in Utah, preached the sermon, which was on "Mormons and Mormonism." The benediction had just been said when E. Glenn Green, of Kaysville, Utah, and Albert J. Newman, of Murray, Utah, both elders of the Mormon church, arose and asked if they could have an audience some time during the week to refute many of the things said by Rev. Dr. Bascom. The congregation gathered in two groups around the men and an argument arose. Churchmen soon began shouting to have the Mormons put out. Members of the official board told the men to "Get out, and don't take your time either."

The lights were flashed off and on until the missionaries of Mormonism left the church.

William L. Heath and W. J. Conroy, trustees of the church, said that they would do all they could to prevent such disgraceful men appearing in the church and the congregation voiced their approval with cries of "Get out," "Out with them," directed at the Mormons.

Rev. Mr. Bascom said that he knew the men were in the audience. He said they often had asked permission to refute what he has said at other churches, but never had they been so bold or the cause of a "disgraceful argument."

The Mormons asserted that it was unfair for people to judge their beliefs after hearing only one side of the story. They said: "Rev. Mr. Bascom has said many untruthful things and has misrepresented our doctrines."

The wordy exchange reached an acute stage when a member of the church said to one of the Mormons. "You say Rev. Mr. Bascom was untruthful when he said that the Mormons believe Jesus Christ was a polygamist, having had Martha, Mary and many others as wives, yet a Mormon called at my office recently and told me with his own lips."

The Mormons answered, "Yes, we believe that. Can you prove different."

With this remark, virtually the whole congregation echoed a member's words when he said:

"Stop! Don't start such a disgraceful argument in our house of worship. Get out; we don't want to hear you. Get out, and don't take your time either."

It was at this point that the lights were flashed off and on. The disconcerting alternation of light and darkness continued until the men left the church.

In his sermon on Mormons Rev. Mr. Bascom spoke of the great power of the Mormon church in the west. He told of how it dominated and even ruled politically. He spoke on the doctrines of Mormonism and said:

"They believe as man is now, so God was, and as God is now, so man will be. They believe Adam is God and that Jesus Christ was a polygamist. They think there are spirits in the future world which are crying for bodies and that the excuse for polygamy is that bodies may be provided for the spirits in order that they may get to the states of God's."

Rev. Mr. Bascom said he prayed for the time when a political party will be formed in favor of constitutional amendment that will wipe polygamy from this continent. Already twenty of the necessary two-thirds of the states required had voted to give this power to the government and he was glad to say that New Jersey was among that number.

GAVE AN EXCELLENT SERMON.

Rev. Dr. I. W. Gowen, of Hoboken, occupied the pulpit of Trinity Reformed church yesterday morning, and preached a strong sermon to a large congregation. He took his text from Joshua 13, part of the first verse: "There remaineth yet very much land to be possessed." Owing to the fact that he was to officiate at a funeral in Hoboken later in the day, he could not remain for the union service in the evening.

—Advertise in the Daily Press.

This, the Last Week in August

We will devote to the closing out of all Summer Merchandise. Many of the season's best numbers in various departments will be quoted at exactly

HALF PRICE

Come in and shop around, you may find just what you want and at a big bargain. **NEW GOODS for FALL** and **WINTER** are arriving **DAILY** and we have got to **MAKE ROOM** for them.

1/2 Price

WASH HOUSE DRESSES
WASH STREET DRESSES
LINEN SUITS
PARASOLS
HAMMOCKS
EMBROIDERIES
PRINTED AND PLAIN
WASH GOODS REMNANTS

1/2 Price

WE ARE SHOWING

New line of **BLANKETS** from **59c** to **$10.00**, in white, grey and tan; all cotton, part cotton, and all wool.
New line of **OUTING FLANNELS** at **10c** and **12c** yd. In all the new colors.
Advance **SUITS showing** some of the numbers which are going to be very popular this coming season. New arrivals every day.
WEDNESDAY Is RED LETTER DAY. Come in and get 10 S. & H. GREEN TRADING STAMPS FREE.

NOTICE—Our **Coat** and **Suit Dept.** has been greatly enlarged this season allowing us to show greater variety than ever. May we show you that our **styles** and **prices** are **right.**

PLAINFIELD'S SHOPPING CENTRE

A. E. FORCE & COMPANY

"THE WHITE STORE".

NOTICE—Our **Coat** and **Suit Dept.** has been greatly enlarged this season allowing us to show greater variety than ever. May we show you that our **styles** and **prices** are **right.**

PLAINFIELD'S NEIGHBORS

New Providence.

Mrs. Louis C. Rubsamen, of Mountain avenue, Murray Hill, is spending the month of August at the Thousand Islands.

Miss Maybell Brower, of Lackawanna Park, West Summit, returned home yesterday after a two weeks' stay at Asbury Park and Ocean Grove.

Mrs. Alonzo N. Anderson, of Springfield avenue, who was removed to the residence of her daughter, Mrs. Fred Correll, of the Circle, Murray Hill, yesterday, is not expected to live.

"Blest to Bless" was the topic of Rev. W. A. L. Jett, rector of St. Luke's Reformed Episcopal Mission at Murray Hill, yesterday morning.

Rev. J. F. Brower, of Englewood, occupied the pulpit of the Presbyterian church yesterday morning.

Miss Eddy Dahlgren, of Newark, is the guest of Miss Genette Burnett, of Springfield avenue, West Summit.

Mrs. William C. Totten, of Springfield avenue, returned home yesterday after spending a week with Mr. and Mrs. Phillip Werner, of Brooklyn.

Somerville.

Miss Lillian Messeroll, of this place, has returned from a two-week vacation at Matamorris, Pa.

The Young People's Society of the Fourth Reformed church will hold a harvest home on the church lawn net Friday evening.

Lieutenant L. Merle Wilson, of this place, accompanied by several young men of Camp Watchung, has returned to Mt. Arlington from a horseback trip to Delaware Water Cap and return. The young men camped en route, the tents and supplies being conveyed by an automobile.

The members of St. Bernard's church will hold a picnic at Riverside Park on Saturday afternoon, September 7. The program will include a baseball game, sack race, 10-yard dash and jumping matches. In the evening there will be dancing.

Mrs. John Andrews, of New York City, is visiting at the home of her parents, Mr. and Mrs. A. G. Anderson.

Miss Grace Brokaw is spending a week with Mr. and Mrs. A. P. Toiren, at Longmeadows, Mass.

Mr. and Mrs. Lloyd Vosseller have been entertaining Miss Blanche Roulleer, of New York.

Mrs. Albert Case and Miss Mabel Case have gone to Harvey Cedars for two weeks.

Miss Sarah Wilson is spending her vacation at Asbury Park and Niagara Falls.

Miss Jessie Halstead is spending some time with Miss Leah King, at Bloomfield.

H. J. Burns is spending two weeks' vacation at his home in Malone, N. Y.

Frank H. Rockwell and family, of Wellsboro, Pa., and W. W. Allen and family, of Mansfield, Pa., were recent guests of Mr. Rockwell's sister, Mrs. F. A. Hulsted, of this place.

Misses Margaret and Elizabeth McWilliams are guests of their mother, Mrs. Anna McWilliams, in New York.

Mr. and Mrs. James Mets, Dr. F. S. McConnell and Newton Dumont have returned from Long Beach, Long Island, where they have been spending several weeks.

The annual St. Rocco celebration took place Saturday night on the common on First avenue, Raritan. Cicio's Royal Marine Band furnished the music. The fireworks was in charge of Giuseppe Garone, of Newark.

James J. Cunningham, Joseph R. Hickey, Misses Catherine Slattery and Catherine Gallagher, of Raritan, have returned from a two weeks' auto trip through New England.

Arthur Kugler, of Green Knoll, has returned home after spending a few days with his sister at Three Bridges.

Miss Elizabeth Newell, of Brooklyn, has been spending a few days at the home of William C. Newell, of Green Knoll.

Albert Thompson will leave Monday for a short vacation at Naples, Me.

Robert Wilcox, formerly of this place, but now of St. Louis, is spending several weeks with his parents, Mr. and Mrs. John Wilcox, of Bridge street.

Miss Sarah Powelson, of Green Knoll, has been entertaining Misses Jennie and Gertrude Brown, of Somerville; Miss Harriet Lanning, of Belle Mead, and Miss Fay Fowler, of Newark.

Postmaster John G. Gaston has returned from a vacation at Asbury Park. Mrs. Gaston will spend several weeks longer at the same place.

Mr. and Mrs. Peter Williamson, of Millstone, have been entertaining their children and grandchildren, Mr. and Mrs. Edward Wright, of Hackensack, and Mr. and Mrs. John Brokaw and children, Esther and Carl Williamson Brokaw.

North Branch.

Mrs. George B. Seals will entertain the Young Ladies' Mission Circle of the Reformed church at her home tonight. Rev. A. C. Apgar, of Trenton, an agent of the New Jersey State Children's Home Society, preached in the church yesterday morning.

John Dalrymple, of St. Paul, Minn., is spending some time as the guest of Rev. and Mrs. B. V. D. Wyckoff, at the parsonage of the Reformed church at Readington.

Mrs. Charles Lane and children, of Trenton, are guests of Mr. and Mrs. A. W. Hall at their home at Readington.

Miss Jessie Streng, of Somerville, is visiting Mrs. Isaac Speerling at the parsonage of the Reformed church at South Branch.

Frederick A. Peabody and family, of Readington, have gone to Holland Patent, N. Y., where they will spend a vacation of two weeks with relatives at their former home.

The Misses Rachel and Lillian Brophe, of Blawenburg, are spending some time as the guests of Miss Inez Studdiford, at South Branch.

Mr. and Mrs. Frederick A. Quick and daughter, of South Branch, are visiting in Philadelphia for a few days.

Miss Flora Case, of Asbury Park, is spending some time at the home of her cousins, the Misses Minnie and Amelia Van Arsdale, at South Branch.

Miss Nettie Vroom, of East Orange, is visiting her parents, Mr. and Mrs. Peter Vroom, at Pluckemin.

Miss Carrie Brokaw, of Somerville, is visiting Mrs. James Dow, at Pluckemin.

Miss May Messenger, of Clinton, is visiting her grandparents, Mr. and Mrs. William Y. Herder, at Neshanic Station.

Miss Gertrude Bergen, of Neshanic Station, has gone to Ocean Grove to spend two weeks.

Miss Grace Hardgrove, of Somerville, is spending a part of her vacation at the home of her cousin, Miss Pauline Oliver, at Neshanic.

Hunterdon County.

Misses Ethel and Ruth Van Duyke, of Dayton, are guests of their uncle and aunt, Rev. and Mrs. S. J. Rowland, in Clinton.

Mr. and Mrs. Willett Millspaugh, of Newark, are spending two weeks in Clinton.

Miss May Messenger, of Clinton, is visiting relatives in Neshanic.

After spending several weeks at the home of Mr. and Mrs. John Shurts, in Glen Gardner, Mrs. I. A. Silvie returned to her home on Staten Island today.

Mr. and Mrs. Eugene Scrudato and daughter, of Pittston, Pa., are spending some time in Norton at the home of Mrs. Scrudato's parents, Mr. and Mrs. Edward Moyle.

Mrs. Fred Billings and Mrs. Charles Bantje, of Trenton, are staying with friends in Pattenburg.

Mrs. Ida R. Oakes, of Pittstown, is spending some time at New Brighton, Staten Island, at the home of her brother, P. W. Race.

Miss Elizabeth Teats, of Clinton, is visiting her sister in Tarrytown, N. Y.

Mr. and Mrs. J. D. Rendolf, of Elizabeth, are visiting Mr. and Mrs. J. D. Siegfried, in Glen Gardner.

Mr. and Mrs. William Struble, of Glen Gardner, have as their guests Mr. and Mrs. Nathan Apgar and children, of Elizabeth.

Edward Curling, of New York, spent Friday with his family in Glen Gardner.

Miss Bessie Krauss, daughter of the former Mayor of Hampton, Henry Krauss, now of Elizabeth, is visiting old friends in Hampton.

Miss Florence Bowlby, of Newark, is visiting her parents in Hampton.

Miss Grace DeCator, of Hampton, is in Harrison, visiting at the home of her sister.

Miss Dorothy Williams, of Jersey City, is spending a few days at the home of Miss Annie Moran, in Hampton.

Owing to the absence of the pastor, Rev. Ward C. Peabody, there were no services in the Musconetcong Valley Presbyterian church yesterday.

Miss Carrie Fenwick, of Elizabeth, is staying in Hampton for a season.

Misses Anna and Edna Fritts, of Glen Gardner, have as their guest Miss Phoebe McNeeley, of Elizabeth.

Mr. and Mrs. Hiram Drew and daughter, of Paterson, are in Changewater, visiting at the home of Mr. and Mrs. Eugene Garey.

Mrs. Jacob Smith and son, of Elizabeth, are staying at the home of relatives in Changewater.

Mrs. Samuel Hall, of West Portal, is in Rutherford, staying at the home of friends.

Township Assessor Preston B. Butterwick, of Asbury, who was seriously ill, is recovering.

Rev. A. Lincoln Moore, of Franklin, Pa., who is spending the summer in Hapmton, preached in the Flemington Baptist church yesterday.

Collector J. Henry Hawk, of Union, was elected State guard at the State Camp, P. O. S. of A., held in Washington last week.

Whitehouse.

Arrangements have been completed by the Junior Auxiliary for a social dance to be held in St. Luke's Hall at Peapack next Wednesday evening.

Mrs. Samuel D. Skillman and son, John B. Skillman, of Whitehouse Station, left today for Sebec, Me., where they will visit Mrs. Skillman's sister, Mrs. Marcus LaRoe. Another sister, Mrs. Stewart A. Kenney, of Somerville, is already there.

Mrs. Clarence Van Fleet, of Elizabeth, returned home Friday after a visit to her cousin, Miss Mattie Swackhamer, in East Whitehouse.

The young people of Whitehouse Station went to Annandale Saturday night to attend a dance, which was held at Iron Spring Park there. Music was furnished by the Flemington Orchestra.

William Remsen, of Long Island City, is visiting his mother, Mrs. A. V. Remsen, at her home near here. Mrs. Frank Tyndall, of Belleville, was a guest of Mrs. Remsen over Sunday.

Mrs. Charles Shurts returned to her home at High Bridge Friday, after a visit at Lebanon.

Miss Elizabeth Philhower returned Saturday to the home of her father at Mt. Rose, near Peapack, after spending a vacation of five weeks in the Thousand Islands.

The Misses Helen and Vera Melick, of Peapack, have gone to Paterson to spend the remainder of their vacation with their grandparents.

The Visiting Nurses' Association has announced that it will hold a fair in St. Luke's Hall at Peacack, September 26.

Miss Lulu Burnett returned to her home in Westfield Friday, after a visit to Mr. and Mrs. Peter La Tourette, at Whitehouse Station.

The congregation of the Reformed church at Pottersville has made arrangements for a leap-year jubilee, which will be held on the lawn at the parsonage Saturday evening, August 31. Supper will be served from 6 o'clock to 9 o'clock.

Miss Maud Dilts, of Raritan, is spending a few days with Miss Wilmie Bonnell at Whitehouse Station.

George E. Reitz, proprietor of the Central Hotel at Whitehouse Station, found a dead carrier pigeon on his property Thursday morning. It bore a brand marked No. 274-1912.

Miss Margaret Waldron, of Somerville, is visiting Mr. and Mrs. James Gulick at their home near Lebanon.

A throng gathered in Barnet Hall at New Germantown Friday night to witness the entertainment for the benefit of the church renovation fund. A neat sum was realized. Local amateur presented "Mr. Bob," and there were a number of musical selections.

Mr. and Mrs. Ethelbert C. Blazure, of Peapack, are home from an outing of two weeks at Asbury Park and Ocean Grove.

Harry Burdette, a painter of this place, is suffering from an injured eye. While at work a nail struck his eyeglasses, with the result that they were broken and several of the splinters penetrated his eyeball. He is under the care of a specialist.

High Bridge-Califon.

Mr. and Mrs. Isaac T. Alpaugh, of Califon, are entertaining Mr. Alpaugh's sister, Mrs. Austin Eick, of New Germantown.

Archibald S. Hummell has been appointed a member of the High Bridge Board of Education to fill the unexpired term of the late Dr. William C. Alpaugh.

The body of Frank Conde, Sr., eighty-six years old, who died after a lingering illness at the home of his son, Frank Conde, Jr., at East High Bridge, was taken to Plainfield, his former home, Friday, for burial. Death was due to complications. Funeral services were held at Plainfield.

By the will of Dr. William C. Alpaugh all personal and real property was bequeathed to his widow during her lifetime and at her death to his only daughter, Miss Mary May Alpaugh, unconditionally. Mrs. Alpaugh was appointed sole cecutrix.

A social dance was held Saturday night at Riverside Park, High Bridge.

—"The cost of living is something terrible nowadays," said Mrs. Brown. "Yes, indeed," said Mrs. Green. "Ice cream soda has been boosted to ten cents a glass in out neighborhood." —Detroit Free Press.

Dunellen & Vicinity

Mrs. George E. Lowrie, Mr. and Mrs. Robert Lowrie, Charles H. Johnson, of New Market road, and Mr. and Mrs. Townley, of Whitehouse, spent yesterday at Mauch Chunk.

Mr. and Mrs. John W. Moynihan and daughters, of North avenue, are enjoying a two weeks' stay at Lake Hopatcong.

Miss Millie Martin and sister, of Brooklyn, are the guests of Mr. and Mrs. Fred Touzeau.

The new system of licensing dogs, cartmen, peddlers and others in the town, recently adopted by the Council, goes into effect next Monday.

William G. Holton Council, No. 55, Jr. O. U. A. M., will hold a meeting in the Council Hall on North avenue tomorrow night. At this meeting the committee in charge of last week's anniversary celebration will make a report.

Camp 98, P. O. S. of A. will hold a regular meeting in Junior Hall on North avenue, Thursday night.

The semi-annual opening of a new series in the Dunellen Building and Loan Association will start in October. This series will be known as Series 21.

'Plains & Fanwood.

Mr. and Mrs. W. S. Corey, of Park avenue, have been entertaining William Wyckoff, of New York, for the week.

Rev. Fred Mills, of New York, preached at both services yesterday at the Methodist church. The attendance was good, and two forceful sermons were enjoyed.

Frank Lee has returned from a week's visit with Grover Ackerson, at Matawan, N. J.

Rev. Mr. Hodder, of Brooklyn, preached at the Baptist church yesterday morning and will occupy the pulpit until Rev. Franklin K. Mathiews returns from his vacation. Mr. Hodder is an able speaker and his sermon was enjoyed by a good sized audience.

Mr. and Mrs. William R. Buckley and daughter, Miss Evelyn, and Miss Margaret Reynolds enjoyed a day's outing yesterday at Mauch Chunk, being members of a picnic party from the Freight Claim Department of the C. R. R. The trip was made in a special car attached to the regular Sunday excursion train. About 60 of the employes and members of their families enjoyed the outing.

Charles Eller, Jr., returned yesterday from a two weeks' vacation outing which was spent enjoying life in Sullivan county, N. Y.

Arthur G. Stevens, of Front street, has been detained at home for several days with a severe attack of hay fever.

Miss Louise Meyer has left for a two weeks' sojourn at Ocean Grove, where she is registered at the Johnston Cottage.

Mrs. Henry Littell and daughter have moved into one of the McIntyre flats on Park avenue.

Miss Katiryn Terry is spending her vacation at Bedford Hills, N. Y.

Miss Bella Mercier has returned from visiting her sister at Plainfield.

Mrs. Frederick Clark has returned from visiting friends in Brooklyn.

Frank Newman is detained at home by illness.

Mr. Davis has returned to Philadelphia after visiting R. G. Meggy.

Miss Edith Lidgate and Miss Lena Jahn have returned from a week's stay at Asbury Park.

Miss Gertrude Head is spending a few weeks at Asbury Park.

Sidney Lidgate leaves today for a two weeks' visit to his aunt, Mrs. William Baxter, of New Canaan, Conn.

Bound Brook.

Robert Powers, of South Bound Brook, has been spending part of his vacation with friends at Basking Ridge.

Mr. and Mrs. W. G. Voothees returned to their home in Beechwood Heights yesterday after spending a week with relatives at Fairfield.

Mrs. Joseph A. Skillman and children, of West Franklin street, are spending a few days with relatives at South Branch.

Beechwood Heights Fire Co., No. 1, will hold an important meeting in the hose house this evening at 8 o'clock.

Mr. and Mrs. Ralph L. Reed were Sunday visitors with friends at Flemington.

Miss Eloise Sherin, of "The Hedges," South Bound Brook, is spending some time at Jefferson, New Hampshire.

The Y. M. A. baseball team won their third game from the Flagtown team on Saturday afternoon by a score of 5 to 3.

Miss Lizzie Manning, of Plainfield, has been spending a week with Mr. and Mrs. V. B. R. Mason, at "Stone Crop."

Miss Helen Koether and Miss Pauline Staats, of Newark, are spending several days with Mr. and Mrs. Charles V. Higgins, near Chimney Rock.

A great number of local people attended the Italian celebration and fireworks at Raritan on Saturday night.

C. Russell Byer, of East Union avenue, is spending two weeks at Camp Rams Horn, Lake Hopatcong.

The Somerville Elks conducted a clambake at Chimney Rock on Saturday.

Mr. and Mrs. B. A. Copeland and Mr. and Mrs. E. Lyall Voorhees and son, Dumont, visited relatives at Millstone yesterday.

Miss Sarah Johnston has been spending a few days with friends at Plainfield.

Miss Elizabeth Brokaw, of Watchung road, is spending some time with friends at South Hammond, N. Y.

PERSONAL.

Miss Martha Camp, of West Fifth street, is enjoying her vacation at Asbury Park.

Mrs. H. V. Hubbard, of Central avenue, is entertaining her mother and father from Jersey City.

Mr. and Mrs. F. L. Blendenger and daughters, of Central avenue, have returned from their vacation.

Mrs. A. F. VanHorn and daughter, Alice, have returned from Atlantic City, where they spent two weeks.

Miss Gertrude Gray, of West Fifth street, is spending a two weeks' vacation at the Chalfonte, Ocean Grove.

Mrs. Charles Graves and daughter Mary, of West Fifth street, are registered at the Chalfonte, Ocean Grove.

Mrs. Peter Reickett, of Fairview avenue, who suffered a stroke of paralysis seven weeks ago, is now able to be up and around.

Mr. and Mrs. Frederick E. Smith and daughter, Helen, of Central avenue, are registered at the "Grand Central," Asbury Park.

Miss Clara Runyon, of Assistant Prosecutor Walter L. Hetfield, Jr.'s office, has returned from a two weeks' vacation at Asbury Park.

Mrs. Walter Apgar and her niece, Miss Gertrude Bolby, of this city, are spending a week at the Grand Central Hotel, Asbury Park.

John Morton, of Pearl street, who had his leg injured by a cake of ice falling from one of the wagons of the Plainfield Ice and Supply Company, is able to go downstairs.

Miss Harriet Moe, supervisor of the playground at the Bryant School, has been called to her home in Jersey City, owing to the critical condition of her mother who fell and fractured her arm in three places.

Mrs. Bert King, of Watchung avenue, who has been seriously ill for several weeks, remains about the same. She does not show the improvement her friends hoped she would and her condition causes much anxiety.

Rev. Dr. Philip B. Strong, pastor of the First Baptist church, who is spending his vacation at Morrisville, N. Y., will return home this week and be in his pulpit on Sunday.

Sales Agents
FOR THE
Plainfield Daily Press
BUSINESS OFFICE,
105 North Avenue.

Open daily until 7:30 p. m. Advertisements received for publication same day until 11 a. m.

Telephone, Plainfield 1300. Private Branch Exchange connecting all departments.

CITY—
E. A. Laing, 149 West Front St.
W. H. Olmstead, 231 Watchung Ave.
Moledezky, West Front street.
Moledezky, 2 Somerset street.
F. Wagner, North Ave. (City Market).
Union News Co., North Ave. Station.
Combias & Co., North Ave.
Haberle & Draper, Watchung Ave.
Robinson & Deutsche, Watchung Ave.
A. D. Mallinson, Liberty & W. 4th Sts.
J. Lopresti, 405 Watchung Ave.
Debele & Stahl, 111 Somerset street.
J. C. Field, 411 Park Ave.
Anderson, Liberty street.
BOUND BROOK—
Union News.
DUNELLEN AND NEW MARKET—
F. Coriell.
Pennock.
C. Doyle.
FANWOOD—
Delivered direct from main office.
LINCOLN—
Pervis.
Schofield.
SCOTCH PLAINS—
Delivered direct from main office.
SOMERVILLE—
Jacob Gernert.
Varley.
SOUTH PLAINFIELD—
Robert Hamilton.
Suydam.
WESTFIELD—
Thompson & Bogart.
Glasser.
Snyder.
Wittke.

NOTICE TO ADVERTISERS.

Please bring your copy in early, especially for Fridays. Those who can are requested to have their copy in a day in advance; by doing this you will confer a great favor on the management. Advertising forms close at 11:00 a. m.

TEPPERS' AUGUST SALE OF BLANKETS

Annual Advance Sale of Much Economic Concern to All Housekeepers and Institutions in Plainfield and Vicinity.
HUNDREDS OF FLEECY, DOWNY BLANKETS AT MOST ADVANTAGEOUS PRICES.

Great care and long preparation enables us to offer you at exceedingly moderate prices these splendid values in Blankets. Our years of experience teaches us what are the best makes—those which are certain to give you the best service; and we offer you these stocks confident in their ability to give you certain satisfaction. And now is the best time for you to replace those blankets which are ready to be discarded, as later in the year prices will have an upward tendency. Now is your opportunity to save considerably.

COTTON BLANKETS

There are many grades and weights in this selection in the several regulation sizes. Each is marked most moderately and no matter what you pay for a pair you will be securing a more than ordinary value. These mostly come in greys and whites, with pink and blue borders, and there are a few plaids.

Cotton Blankets, size 46x72, priced at 59c
Cotton Blankets, size 54x74, priced at 75c
Cotton Blankets, size 64x80, priced at 98c
Cotton Blankets, size 70x80, priced at $1.25
Cotton Blankets, size 74x80, priced at $1.49
Cotton Blankets, size 60x78, priced at $1.98
Cotton Blankets, size 66x80, priced at $2.25
Cotton Blankets, size 66x80, priced at $2.50
Cotton Blankets, size 72x84, priced at $2.98

WOOL BLANKETS.

These better priced blankets are well made of carefully selected yarns, thoroughly washed. They are finished at ends with silk binding and each and every one is a splendid value at its separate price. You will find them not too heavy, but very warm, just what is required—and while we just mention a few here there's others in stock.

Wool Blankets, size 70x80, priced at $5.98
Wool Blankets, size 70x82, priced at $6.98
Wool Blankets, size 11x4, priced at $8.50
Wool Blankets, size 70x82, priced at $9.50
Bath Robe Blankets, size 72x90, priced at $1.98

COMFORTABLES.

Our stock of bed comforts is not quite complete, so we won't mention except to say the lowest price is $1.00, rising to $1.25 and up.

ALL WOOL BLANKETS

There's individuality about these all wool blankets—they're so soft and warm and at the some time light. The yarns used in their making were thoroughly washed and carefully combed, the ends are banded in pinks and blues and finished off with a broad binding, and considering their high grade quality the prices at which they are marked are really very moderate.

All Wool Blankets, size 10x4, priced at $4.98
All Wool Blankets, size 66x80 (plaid), priced at $4.98
All Wool Blankets, size 70x82, priced at $9.50
There are other qualities here at different prices.

MANY OF THE NEW FALL FABRICS HAVE COME IN

They commenced to arrive several weeks ago and now hardly a day passes without something coming to hand. There's the new percales and ginghams, the first arrivals, outing flannels, fleeces, eiderdowns, Eden cloth, and many of the weaves in the new fall dress goods; beautiful in design and quality, because we were most careful in our buying, knowing that the first thing we have to do is to please you. Come in and look them over.

Outing Flannels at ..... 8½c, 10c and 12½c yard
Robeland Fleece, for bathrobes, kimonos, etc. ..... 25c yard
Eiderdowns, for smoking jackets, robes, etc. ..... 32c yard
Eden Cloth and Duckling Fleeces ..... 15c yard
Percales and Ginghams at ..... 10c, 12½c and 15c yard

THURSDAY THE STORE WILL BE CLOSED ALL DAY—EMPLOYES' HOLIDAY.

Store For Your Money at—
Tepper's
PLAINFIELD, NEW JERSEY

THURSDAY — EMPLOYES' HOLIDAY—STORE CLOSED ALL DAY.

GATHER FOR DAY IN OLDEST CHURCH

Sandstone Walls Same as When Settlers Built It.

CHURCH FOUNDED IN 1737.

Presbyterians From Near and Far Are to Assemble at Deerfield to Celebrate Its One Hundred and Seventy-fifth Anniversary—Congregationalists' Automobiles at Visitors' Service.

Deerfield, N. J., Aug. 26.—Within the same walls of red sandstone, now much weather beaten, but still solid and imposing, built by zealous settlers in 1771, the members of the Deerfield Presbyterian church and preachers from the West Jersey presbytery will gather next Wednesday to celebrate the one hundred and seventy-fifth anniversary of the church, which was founded in 1737.

Women helped to dress the rough pieces of sandstone for the quaint old structure, which is said to be the oldest Presbyterian church in New Jersey that has been in continuous use.

All day services will be held to commemorate the anniversary. The Rev. J. W. Bishchoff, who has been pastor of the church for two years, will preside at the exercises. Dr. George Hemingway, pastor of the First Presbyterian church, Camden, and moderator of the West Jersey presbytery, will represent the presbytery and will make an address in the afternoon. There is also to be a symposium on the "County Church" by former pastors and ministers from neighboring towns. The augmented church choir will sing at all of the services.

Use New Conveyances.

Automobiles owned by members of the congregation will be used to transfer the many visitors from out of town who are expected here for the anniversary from the railroad station at Husted to Deerfield, three miles away. When the stone church was first built several of the worshipers used to travel long distances with their families by a practice then common of "ride and hitch." Part of the family would start on foot and would be followed by the others who would mount horses and ride ahead some distance, hitch and walk on. When those who started first on foot reached the horses they would mount and ride forward, and so they would take turns riding and walking until they reached the church.

The Deerfield church is one of the group of historic old churches founded in New Jersey, when it was still a colony, by stanch Presbyterians who fled hither from the persecutions and intolerance in New England. There is some discussion now as to how the town itself took the name of Deerfield, but most authorities maintain that the refugees named it from Deerfield, Conn., where they had first settled. Another story is that Daniel Cox, a west Jersey proprietor and a great land speculator, purchased 1,000 acres on the town site, for which he had to pay 10 shillings an acre. This price the inhabitants considered dear; hence the name, "Dearfield."

The devout settlers early organized a church. In 1737 they dedicated a large tract of land to the service of God and hewed logs from a cedar forest to build their first sanctuary. For thirty-four years they worshiped in the "log church in the forest."

All vestige of the old log church has disappeared. Most of the quaint furnishings of the old stone church are also missing.

SENT BLACK HAND LETTER.

Alleged to Have Written Farmer, Asking Him For $500.

Trenton, N. J., Aug. 26.—John Lengnan of Hackensack, charged with sending Black Hand letters to John Banta, a farmer living near Hackensack, has been taken into custody by the United States authorities. Lengnan, in the letters he is alleged to have written to the farmer, instructed him to place $500 in a bag under a certain tree by a specified time under penalty of being blown up.

The authorities were communicated with, and after the man had placed the sum in the bag as directed the government men hid and waited for the Black Hand man. The latter almost made his escape, however, having arranged an aerial rope tramway a distance of about 300 feet from the tree to carry the bag to him. Lengnan declared he got the tramway idea from watching moving picture exhibits.

TABLET TO TITANIC VICTIM.

Sisters In Trenton Pay Tribute to Memory of Washington Roebling.

Trenton, N. J., Aug. 26.—In appreciation for what his father has done for St. Francis hospital, a Roman Catholic institution of this city, the Sisters of Charity, in charge of the hospital, are having erected a handsome tablet to the memory of Washington A. Roebling 2d, who lost his life in the sinking of the Titanic on April 15 last.

Charles G. Roebling, the father of the Titanic victim and one of the famous Roebling wire and cable manufacturers of this city, has contributed liberally to St. Francis hospital.

—Blobbs—"Bjones is an awful bore, and yet you can't rattle him." Slobbs—"Rattle him? You can't even shake him."

Close Saturday 1 P. M. Friday at 6 P. M. Other Days 5:30.
Telephone 5500—Market—Five Five Hundred.

L. S. Plaut & Co.

BEE HIVE — New Jersey's Shopping Centre — NEWARK

Great September Sale

Sheets, Pillow Cases, Spreads, Quilted Pads, Etc.

All our markings on these staple commodities are based upon the prices they were purchased at months ago when the cotton market was lot.

NAUMEAG BLEACHED SHEETS & PILLOW CASES

Sheets, 63x99, reg. $1.19, special 89c
Sheets, 72x99, reg. $1.29, special 99c
Pillow Cases, 42x38½, reg. 29c, special 23c
Pillow Cases, 45x38½, reg. 32c, special 26c

"SALEM" BLEACHED SHEETS & PILLOW CASES

Sheets, 54x90, reg. 59c, special 46c
Sheets, 63x90, reg. 65c, special 53c
Sheets, 72x90, reg. 73c, special 59c
Sheets, 81x90, reg. 79c, special 65c
Pillow Cases, 42x36, reg. 18c, special 15c
Pillow Cases, 45x36, reg. 20c, special 17c
Pillow Cases, 50x36, reg. 22c, special 19c
Pillow Cases, 54x36, reg. 23c, special 20c

SALE OF SATIN DAMASK BED SPREADS

Hemmed, reg. $2.50, special $2.19
Hemmed, reg. $2.98, special $2.59
Hemmed, reg. $3.50, special $2.95
Fringed and with cut corners, reg. $2.98, special $2.59
Fringed and with cut corners, reg. $3.50, special $2.59
Fringed and with cut corners, reg. $3.98, special $3.39
Scalloped and with cut corners, reg. $2.98, special $2.59
Scalloped and with cut corners, reg. $3.50, special $2.95
Scalloped and with cut corners, reg. $3.98, special $3.39
Scalloped and with cut corners, reg. $4.98, special $3.98

SALE OF MARSEILLES BED SPREADS

Hemmed, reg. $2.50, special $2.19
Hemmed, reg. 3.50, special $2.89
Hemmed, reg. $4.50, special $3.75
Fringed and with cut corners, reg. $2.98, special $2.59
Fringed and with cut corners, reg. $3.75, special $3.19
Fringed and with cut corners, reg. $4.98, special $4.19

711 TO 721 BROAD ST. NEWARK.

All Plainfield-Elizabeth Trolley Cars pass our door. Wagon delivery to Plainfield and vicinity daily. No Branch Stores.

COAL DEALERS.

TenEyck & Harris
Dealers in
LEHIGH VALLEY COAL
Office Rowley's Drug Store, 219 W. Front St. Tel. 2281-J-2

TenEyck & Kelley
COAL
741 South Ave. Tel. 1154

GEO. O. STEVENS COAL 747 WEST FRONT ST.

R. L. CLINE
(Successor to C. H. Rugg & Co.)
BEST QUALITY LEHIGH COAL
Yard and office 432 W. 3d St. Tel. 93

Richard Parrott, Jr.
BEST GRADES LEHIGH
COAL
686 South Second St. 'Phone 1569.

N. MEYERS & SONS
COAL
COKE AND WOOD
Office Tel. 1152-w Yard Tel. 1911-w
21 Watchung Av. 4th & Washington Sts

Try Our Ceylon Teas
Also our Mocha and Java Coffee. Their flavor and quality will please you, for they are selected with the utmost care. Our Prices are consistently Low. All goods promptly delivered.
W. W. DUNN
"THE PARK GROCER"
Duer St. and Lincoln Place.

Advertisements
—For—
New York Herald, World, Times, Sun, Journal, Telegram, American, Brooklyn Eagle, Globe
—and—
Newark Evening News
Received at
PLAINFIELD DAILY PRESS
At Regular Office Rates.

KIVANTINOS & JELLING
Successors to Alex. Lusardi.
Foreign and Domestic Fruits, Choice Confectionery, Nuts, Cigars, etc.
211 W. FRONT ST. Tel. 866-W

AN ORDINANCE

To Amend an Ordinance Entitled "An Ordinance Establishing a Sanitary Code for the City of Plainfield," Adopted December 18, 1902.

The Board of Health of the City of Plainfield, by virtue of the provisions of the act of the Legislature of the State of New Jersey, entitled "An Act to Establish in this State, Boards of Health and a Bureau of Vital Statistics, and to define their respective powers and duties," approved March 31, 1887, the several supplements and amendments thereto, and of other acts, doth hereby ordain as follows:

That Article No. 5 of the Ordinance to which this is an amendment be and the same is hereby amended so as to read as follows:

Strike out the words "Section 3" and insert in place thereof, "Section 4."

Section 3. Between the first day of May and the first day of October in each year, manure used for fertilizing purposes or otherwise, shall not be conveyed through the streets, shipped nor received in the City of Plainfield without a written permit from this Board of Health, nor shall any such manure be conveyed through the streets of this city at any time unless the same is adequately covered by tarpaulin or other suitable covering.

8 19 2m

PROPOSALS FOR ROAD IMPROVEMENT WORK.

Sealed proposals will be receeived by the Committee on County Roads, Union County Board of Chosen Freeholders, at 3:00 p. m., on Tuesday, September 3, 1912, at the Court House, Elizabeth, N. J., for the following described work:

Improvement of South Avenue, from Summit Avenue to Terrill Road, in the Borough of Fanwood, Union County, N. J., being about 1.344 miles in length.

The items of the work are as follows:
Excavation, 1578 cu. yds.
Road Surface, 12804 sq. yds.
Crushed Stone, 1800 tons.
Cleaning and scraping gutters, 12000 lin. ft.
Culvert at Martine Avenue, complete.
Culvert at station 41x25, complete.
Cobble Stone gutters, 66 sq. yds.
Tile underdrains, 1600 lin. ft.

Plans, cross-sections, profiles and specifications for this work may be examined at the office of the State Commissioner of Public Roads, State House, Trenton, N. J., and also at the office of the County Engineer, 120 Broad Street, Elizabeth, N. J. Bidders may secure copies of the plans and specifications by leaving a deposit of $10.00 with the County Engineer, as a guarantee that the same will be returned.

Each bid must be accompanied by a certified check for the sum of $1,000, made payable to the County Collector, as a guarantee of good faith, as set forth in Section 15 of the specifications for the work.

The right is reserved by the Committee on County Roads and the State Commissioner of Public Roads to reject any or all bids as may be deemed best for the interests of the County of Union, and the State of New Jersey.

JACOB L. BAUER,
County Engineer.
8-15 16 17 19 21 23 26 28 30 31—9 2

Arrival and Departure of Mails

At Plainfield Postoffice

february 1, 1912.

NEW YORK MAILS. Arrive—5:30, 8:00 8:40, 11:45 a. m., 1:30, 2:30, 5:00, 5:30, 8:30 p. m., 12 midnight. Close—6:30, 8:00, 8:00, 10:30 a. m., 12:10, 2:00, 3:50, 6:00, 7:45, 9:00 p. m.

SOMERVILLE AND EASTON. Arrive—8:40, 10:00 a. m., 12:30, 3:15 and 7:00 p. m. Close—6:30, 8:00 a. m., 12:35, 1:30, 4:30, 5:00 p. m.

PHILADELPHIA—Direct. Arrive—6:30 8:00, 9:40, 11:45 a. m., 12:30, 2:30, 7:00 p. m. Close—6:30, 11:30 a. m., 12:35, 2:00, 3:50, 7:00, 9:00 p. m.

THROUGH FAST MAIL FOR EAST Close—12:10, 2:50, 6:00 p. m.

DIRECT THROUGH FAST MAIL FOR WEST. Close—6:30, 11:30 a. m., 1:30, 5:00 and 9:00 p. m.

DIRECT SOUTHERN MAILS. Close—6:30 a. m., 12:35, 3:50, 7:00 and 9 p. m.

PENNSYLVANIA, West of Easton. Close—6:30 a. m., 1:30, 7:00 p. m.

ELIZABETH—Direct. Arrive—3:00, 3:40 a. m., 1:30, 2:30, 5:30 p. m. Close—8:00, 9:00, 10:30 a. m., 12:10, 2:00, 6:00, 8:00 p. m.

NEWARK—Direct. Arrive—8:00, 8:45 a. m., 1:30, 2:30, 5:30 p. m. Close—6:30, 8:00, 9:00, 10:30 a. m., 12:10, 2:00, 3:50 5:30 6:00, 9:00 p. m.

WATCHUNG. Arrive—1:00, 6:45 p. m. Close—9:00 a. m., 2:30 p. m.

WARRENVILLE. Arrive—1:00 p. m. Close 9:00 a. m.

SUNDAY MAILS. Office open from 9:30 to 10:30 a. m.
Mail closes at 6:15 p. m.

E. H. BIRD, P. M.

—Advertise in the Daily Press.

WE ARE EYE SPECIALISTS

Making the eye and its needs our study. We especially invite those who may have been improperly fitted elsewhere to take advantage of our skill. Come in at once and have your eyes examined FREE. Your eyesight is too precious to be trifled with.

STILES & CO.
PHILADELPHIA EYE SPECIALISTS
107 East Front Street, Every Thursday.
Hours 10:00 a. m. to 5:00 p. m.

ADVERTISED MAIL MATTER

E. H. Bird, P. M.

Plainfield, N. J., Aug. 19, 1912.

Anderson, Mr
Allen, Mr L S
Blaine, Mr John
Butcher, Mr J I
Brown, Bertha
Bartolulis, Mrs H
Brady, Mrs J C
Brooks, Mrs Lestrina
Bowman, Mr Ralph O
Classon, Mrs Amy
Chase, Mrs Mary
Cioffi, Mrs Pete
Cuff, Mrs
Cobanks, Mr O
Cole, Esq P F
Davies, Mrs Etta 3
DuBois, Miss Louise
Diem, Mr R
Dutcher, Mrs M W
Eichelgrin, Mr R
Elsesser, Mr Geo
Fribance, Mr Wm
Freeland, Mr Geo
Farres, Mrs
Giles, Mis Helen B
Gray, Mrs Chas N
Jeran, Mrs Julius
Henderson, Mrs L
Holler, Miss Minnie
Hugleis, Mr Frank
Haywood, Mrs J L
Indwir, Miss A
Jones, Mis E S
Johnson, Mrs Harry
Johnson, Mrs Sarah
Kinges, Mrs Mary
Koons, Mrs M V
Levile, Mrs C R
Light, Mr John
Lanzy, Mrs Nellie
Lapsley, Mrs J
Lewis, Mr Henry
Levine, Mrs
McDonald, Mr Ed
McCoy, Miss Claire
McGrath, Mr H B
Maggiar, Orazio
Marzullo, G C
Martine, Mr D
Miller, Mr Paul
Martine, Mrs
Madison Co., Ed
Nelson, Mrs F
Petterson, Mr C A
Pearson, Mr Geo
Parett, Mr Walter
Rasena, Mrs
Sheppard, Mr Fred
Sliney, Mr David A
Skene, Mr John
Smith, Mrs J
Smith, Mr H
Saltanstall, Miss Mary Parrott
Stephens, Mrs Robt
Snibler, Mr Tommie
Shaw, Mrs Ellen
Schaaf, Mr & Mrs
Schutz, Mrs M
Shair, Mr Ed
Smith, Mrs C B
Sysdam, Mrs Jenny
Stewart, Mr L
Stewart, Mr H G
Satterthwart, L E
Tyler, Mr L W
Turner, Miss Cassie
Upitt, A C
VanZandt, Mrs J
Willard, Mrs Ida
Whobsey, Mrs Chas
Wilson, Mr Geo C
Watson, Mr Fletcher
Whitney, Mrs N R
(M) World

"Please say advertised."

SATURDAY'S DAILY PRESS

goes to press at 1:00 p. m. during May, June, July and August. Advertisements received for classified columns until 12:30. Those who have news matter for Saturday's issue will win the thanks of the employes by sending it in early, and will co-operate in giving a half-holiday to the men who are co-operating to make the Daily Press an indispensible visit or in every home in Plainfield.

Leland Manning
MASON AND BUILDER.
Estimates Furnished.
Jobbing a Specialty.
1120 Myrtle Avenue. Tel. 847-J.

Thirsty?
Get out a cold bottle, do it now—a cold bottle of famous
Bartholomay
Rochester
Beer or Ale
It not only quenches thirst—it aids in regulating the system which is important these summer days—Keep it in your home.
Distributed by
H. HAURAND
Plainfield, N. J.
Telephone 229.

IT'S EXCEPTIONAL

Men who are well posted—who travel—say that our summer suitings are of exceptional excellence and aristocratic exclusiveness. When you select a suiting from our stock you can do so with the absolute certainty that you are securing not alone a pure wool or pure silk and wool fabric but you are also securing a fabric whose design is exclusive. Of course, the style and fit will be A-1—that's guaranteed.
E. H. PUTNAM
432 Watchung Ave. 'Phone 1976-W.

VAIL
JEWELER and OPTICIAN . . .
236 Park Avenue
OPPOSITE SOUTH AVENUE.

The High Cost of Living
Can Be Reduced by the Use of a Good Food Chopper.
FOR THIS WEEK Only We Are Offering the
Gem Food Chopper
With Five Knives and Cook Book For
58 cents
This is a bargain price of which the CAREFUL HOUSEWIFE should take advantage.
A. M. GRIFFEN CO.
119-123 EAST FRONT ST., PLAINFIELD, N. J.
Two 'Phones 6—214

IT HURTS TO GET HURT!
But it hurts a whole lot more to have to pay cash for the hurt! $5,000 ACCIDENT INSURANCE $5.00 a Year, any occupation covered. Why wait? Now is the time to INSURE, before the accident happens. $7.00 a year will buy a $5.00 weekly indemnity, payable for ANY SICKNESS! and pays for 52 weeks! LIABILITY INSURANCE. A Special Line, Renting, Selling and Appraising. Fire Insurance in Strongest Companies.
J. E. CURTIS, AGENT
183 NORTH AVE. TEL. 192

Join the Progressives
We are writing the most of their insurance.
REAL ESTATE LOANS RENTS
GEO. M. CLARKE CO.
Babcock Bldg., Telephone 205 Plainfield
INSURANCE OF ALL KINDS.

SCHEELEIN'S VARIETY MARKET
31 SOMERSET ST. TEL. 1974

Plainfield Daily Press

Published Daily except Sunday, by the PLAINFIELD PRESS COMPANY, 105 North Avenue.

Entered at the Plainfield, N. J., Post-office as Second Class Mail Matter.

Leslie R. Fort and Ralph L. Morrow, Editors and Managers.

TELEPHONE PLAINFIELD 1500.
Private Branch Exchange connecting all departments.

Two cents a copy. Ten cents a week. $5.00 a year in advance. Delivered by carrier or by mail. No extra charge for papers mailed to points in the U. S. and Canada.

Any subscriber failing to receive a single issue will confer a favor by notifying the business office.

Advertising rates mailed on application.

Copy for change of Advertisements to ensure change for same day must be at the office by 9:00 a. m.

Aug. 26 In American History.

1859—First petroleum well began to flow at Titusville, Pa.

1871—Charles Scribner, founder of the publishing house bearing his name and of the original Scribner's Magazine, afterward the Century, died; born 1821.

1894—The Wilson tariff bill became a law without the president's approval.

1904—John Rogers, sculptor of "Rogers Groups," died; born 1829.

1910—William James, philosopher and psychologist, died; born 1842.

ASTRONOMICAL EVENTS.

(From noon today to noon tomorrow.) Sun sets 6:41, rises 5:22. Evening stars: Venus, Mars, Jupiter. Morning stars: Saturn, Mercury.

Plainfield, N. J., August 26, 1912.

THE MAJESTY OF THE LAW.

Over the Plainfield city line, on Park avenue, in Middelsex county, probably half a dozen gamblers, prepared for a quick get-away, took coin from a number of men and boys on Saturday afternoon while the aviation meet was in progress. One had a three card monte game, with a newspaper held by a confederate as a table; another was shooting craps, with a number of bills stuck between his fingers as bait for the hundreds of mere boys who passed by. Still another was working the old, old game in which the hand is quicker than the eye, and the little pea is never under the shell which the "boob" has bet his money it was under. There were others of the same kind boldly working all along the avenue, and each was surrounded by a crowd of boys and young men, being separated from their money by these crooked schemes, for no small-fry gambler is honest, and the seeker for wealth never wins from him.

At the Driving Park, boldly displaying on his bosom a gold badge, which had perhaps been presented to him for his unusual skill as a detector of chicken thieves, or possibly for operating an automobile speed trap, was County Detective Housell, of Middlesex conty. He was very busy, doing work which a twelve-year-old boy would have been delighted to have attended to in return for free admission to the grounds. Of course the boy would not have the gold badge to snow off to the hundreds of admiring autoists who were told "to follow that road" by this most important personage. Naturally the automobilists were thrilled and pleased to feel that they were given the chance to see that badge, and to be spoken to by such an impressive servant of the public.

A misguided person, not realizing the importance of properly "shooing" the autos, had the temerity to stop his machine in front of this dignitary. He politely informed the great crime detector that he could make himself useful as well as ornamental by strolling down the main road a bit. "So they tell me," was the response, "but I'm too busy here, to go or send one of my men there," and with an imperious wave of the hand the auto of the informant was directed to follow a path which a blind man could find without difficulty.

Thus are the laws enforced in Middlesex county, and thus is the money of the taxpayers spent.

Be it said merely as an after thought, that the crap shooter was still doing business after the flights were all over, and long after all the automobiles had been safely directed to their proper parking spaces. In fact business was so good that he was at it again in almost the same spot at a quarter to six yesterday afternoon, too. There was no effort to conceal what was in progress. One youth held a number of bills folded between his fingers in true gambler fashion, and others threw the dice with the customary snap of the fingers, on the side of the road in plain view of every passer-by.

It was indeed inspiring to those who believe that the laws were made to enforce, and the only moral to be drawn is that the chance to display a gold badge in front of "regular swells" is much more exhilarating than putting a group of crooked gamblers out of business.

If all the Republican county committees in the State were as considerate as that in Monmouth county, there would be little of the hard feeling engendered between the new Progressive party men and the Republicans, which has caused trouble in many parts of the State. When Clarence E. F. Hetrick resigned as chairman of the Republican committee, because he had decided to join the Bull Moose movement, he did not receive from the members of the committee the usual "good riddance to bad rubbish" reply to his resignation. Instead, it is reported that the other members of the organization passed a resolution of regret, which expressed gratitude for all Mr. Hetrick had done in the past in behalf of the party.

Had such action been taken in Essex and other counties there might have been some chance for the two parties uniting on at least the local tickets, to their mutual benefit. The Monmouth example is a good one to follow.

Not until New York State follows the example of Massachusetts by taking the municipal police departments out of politics will grafting and corruption generally cease. The police commissioner of Boston, for instance, is appointed by the Governor and as was demonstrated recently when the Democratic executive reappointed a faithful and efficient Republican to the office the incumbent knows no politics in the enforcement of the law. His tenure of office is secure, whereas in New York city should be the commissioner displease the mayor he loses his place instantly as was shown when General Bingham incurred the wrath of that smooth proposition, George B. McClellan. But nothing short of a revolution, in the wildest flights of imagination, will result in having the New York police department removed from politics.

An exchange declares that Governor Wilson can't consistently object to "Jim" Smith going before the people for the purpose of finding out whether they want him to represent them in the United States Senate. Of course he couldn't. In fact, we believe that the Governor would be "de-lighted" to have the erstwhile boss learn at first hand how highly he is esteemed by the voters of New Jersey.

The Philadelphia North American is to be commended for its courage in publishing a cartoon of United States Senator Boies Penrose with the inscription "Briber and Corruptionist." When that paper "goes after" a political boss, it continues its cannonade until the object of its pursuit becomes hidden in innocuous dessuetude.

Evidently Vincent W. Nash, Sr., is not going to run any chances of having his name omitted from the Republican primary ticket inasmuch as he has caused twenty-four separate petitions to be circulated for his candidacy for the mayoralty nomination.

Report that Waldo will "throw up the sponge" is well received by New York newspapers. But if Gaynor could only be induced to retire to his country home and spend his remaining days in writing letters to himself how fortunate New York would be.

Hundreds of people on Saturday paid a half dollar each to witness the aeroplane man's exhibition. Yet, at least once a week they can see some politician "go up in the air" without having to pay to see the spectacle.

Might as well have that Astor kid's opinion of the will, for at least it would be as intelligent as the harangues of some officeseekers.

THE TEMPERATURE.

The temperature report from The State Trust Company today is as follows: 9 a. m., 80 degrees; 11 a. m., 89 degrees; 1 p. m., 91 degrees.

$2.50 Atlantic City Outing
next Sunday, September 1, via New Jersey Central. Leave Plainfield 7:58 a. m. 8 26 2 m-w

$1.50 Mauch Chunk Excursion
Labor Day, Monday, September 2, via New Jersey Central. Leave Plainfield 9:18 a. m. 8 26 2 m-w

SKIDDING MOTORCAR HITS 12-YEAR-OLD BICYCLIST

LeRoy Leland, of Newark, grandson of Mr. and Mrs. V. W. Nash, Sr., of Prospect avenue, who has been spending the summer at the home of the latter, while returning from the aviation meet on his wheel Saturday afternoon, was run down by a large touring car driven and owned by Clifford Pearsall, of Westfield. His leg was severely injured, and at first was thought to be fractured. Mr. Pearsall took the lad home and a physician was summoned. An examination showed that the leg was badly bruised.

The accident happened near Avon Park. Young Leland, who is twelve years old, was riding his wheel on the right side of the road on his way home, and Mr. Pearsall was on the right of the road going in the opposite direction. He struck a sandy stretch in the road and in trying to get out of it lost control of his machine. The large car shot across the road in the direction of the Leland boy. The latter to escape jumped from his wheel, but fell and one leg was held down by the bicycle. Just then the wheels of the auto ran over the bicycle.

As quickly as possible Mr. Pearsall left his car and assisted the boy. His wheel was completely wrecked. The lad and his wheel were placed in the auto and taken home. Mr. Pearsall promised to buy a new bicycle and pay all doctor's bills.

PRIVATE FUNERAL FOR MISS EMMA MANNING

The funeral service of Miss Emma B. Manning, who died last Thursday at the home of her nephew, A. M. Line, 248 East Front street, after a brief illness, was held at the home yesterday afternoon at 4 o'clock. The funeral was private and only members of the immediate family and intimate friends were present. Rev. Frank Fletcher, of East Seventh street, officiated. The pallbearers were Alexander Thorn, Daniel Hulick, Joseph Allen, James Lion, F. Chandler and G. Beekman. Interment was made in the North Plainfield cemetery.

Miss Manning was a life long resident of Plainfield. Her father, William Shotwell Manning, moved to East Front street when it was a narrow lane and she had lived in the house in which she died for the last forty-three years.

THINK ELIZABETH MAN WAS KILLED BY GANG

Elizabeth, Aug. 26 (Special).—The body of William Bickel, of 410 Pine street, was found in the Elizabeth River near the South Concrete Bridge yesterday afternoon and judging from the deep gash in his scalp it is believed he was the victim of a murder plot. His recent action and complaints against a gang of thugs and his sudden death are the grounds on which it is suspected that he was murdered.

Last Thursday Bickel made a complaint to the police that a gang of roughs and loafers were infesting the neighborhood, stopping pedestrians and holding them up for money for beer. When he made the complaint he said that the other people of that neighborhood objected to the loafers but were afraid to make complaints.

ARRESTED IN ELIZABETH.

Elizabeth, Aug. 26 (Special).—Joseph Shea and William Burns, of Plainfield, were arrested at the Elizabethport railroad station by New Jersey Central railroad police for being drunk and disroderly. Burns was discharged and Shea was fined $7.85, in the Police Court today. Samuel Hannigan and Joseph Doyle, of Harmony street, Plainfield, were arrested on Jersey avenue at 10 o'clock last night for being drunk and disorderly. Both were sent to the county jail in default of $2 fine.

TOOK BRYAN'S PLACE.

Rev. Gabriel Reid Maguire, pastor of the Park Avenue Baptist church, who is one of the lecturers in the Maple Valley Chautauqua course, was one of the speakers on the afternoon of the opening day of the Chautauqua, taking the place on the program of William Jennings Bryan, who was unable to fill his date. Mr. Maguire was scheduled to appear later on the program, but when Mr. Bryan sent word he could not speak, the Plainfielder willingly consented to take his place.

WATERMELON SOCIABLE.

The Christian Endeavor Society of Warren chapel will hold a watermelon social at the chapel on Thursday evening.

The Misses Madelyn Seaman and Marion Blimm, of this city, are enjoying a month's stay at Asbury Park.

Miss Harriet A. Wallo, of 677 Essex street, is sojourning with her sister, Mrs. C. Vardon, of 414 West Third street, to Atlantic City for an indefinite stay.

—"What did he do to entitle him to be Governor?" "He reduced the price of potatoes." "Bah!" "Well, what more did any Governor ever do?"—Louisville Courier-Journal.

The August Furniture Sale

Only Five More Selling Days

and this great Furniture Sale will be over, and its wonderful economies will be things of the past—therefor don't delay—buy now. If you don't need the goods at once we will hold them and make deliveries at your convenience.

PLEASE NOTE—You can buy Furniture, Carpets, Rugs, Linoleum, Window Shades, Sewing Machines and Housefurnishings at "August Sale Prices" and pay for them on [redacted]

Our Easy Payment Club Plan

THE AUGUST BLANKET SALE.
The Famous MUNCY MILLS Make.

	Reg.	Sale.
Full 11x4 size, "Medine"	$4.25	$3.50
Full 11x4 size, "Eiderdown"	4.75	4.00
Full 11x4 size, "Golden Fleece"	6.50	5.00
Full 11x4 size, "Gold Medal"	8.75	7.00
Full 11x4 size, "Melbourne"	10.00	8.00
Full 11x4 size, "Senator"	7.00	5.00

THE AUGUST MATTRESS SALE.
ELASTIC COTTON FELT MATTRESS.

Made in two parts, full 50 lbs., covered with the best grades of dustproof ticking.

Reg. $9.00 Mattresses,	Reg. $12.98 Mattresses,	Reg. $15.50 Mattresses,	Reg. $23.50 Mattresses,
6.98	9.50	12.50	16.50

ARE YOU INTERESTED IN OBTAINING A Piano OR A Player-Piano?

If so, you will learn something of interest by visiting the Francis Bacon Piano and Player Piano exhibit at the Woodhull & Martin Co. [redacted]

FURNITURE ON "THE CLUB PLAN." **WOODHULL & MARTIN CO.** SEWING MACHINES ON "THE CLUB PLAN."

LOCAL AMUSEMENTS.

The Confession is the title to a new play that will be seen at the Plainfield theatre tomorrow night. The players presented by the management are certainly worthy of attention of the discriminating theatregoer; the list contains names of people who have been engaged especially for their exceptional ability. The play as the title indicates, is on the order of "Quo Vadis" and "The Sign of the Cross," and it is at least refreshing to note that something is about to be presented to the public which is away from the class of plays which have been of a disgusting nature. It has been a matter of deep consideration when considering a night's entertaining at the theatre of late, as to the propriety of taking ones wife or those of tender years. The line of suggestive and at times vulgar plays which have been presented for public approval, have begun to pall. "The Confession" is an intensely human, powerful drama; its author, James Halleck Reid and its management are making no extravagant claims for their production, preferring to let the press and public be the judges of their efforts to present something really worthy of patronage.

A new era in minstrelsy will be inaugurated by the renewing of the old partnership of those two Kings of Black Face Comedy, Lew Dockstader and George Primrose. Every since their dissolution of partnership some ten years ago, lovers of the minstrel stage have longed for a combination such as they had "in the good old days" and many of the older theatregoers will hail with delight this renewing of old ties—not only will they welcome the reunited team for sentimental reasons but also for the fact they they will again have an assurance of witnessing a real minstrel show, such as the younger black face artists seem to have been unable to produce. The show will appear at the Plainfield theatre Thursday, August 29.

Dilla Clarke's new four act play "Introduce Me," which will appear at the Plainfield theatre, Saturday, August 31, is a cleverly constructed comedy, which affords an evening of pleasing diversion and for which a brilliant career has already been predicted. There are many good lines and the play abounds in rich humor and heart interest, and it teaches a salutory lesson upon the subject of the green-eyed monster. The gowns worn by Miss Clarke are numerous and beautiful and elicit much admiration from the female portion of the audience.

"Bought and Paid For," which is due at the Plainfield theatre on Labor Day, September 2, differs from all plays dealing with the marriage question, in a way that is more serous, and dignified in that it aims to please and entertain, yet has a serious purpose. William A. Brady's idea in presenting George H. Broadhurst's masterpiece in this city, is to show the weak spots in American married life. It especially addresses itself to a solution of the problem of unhappiness or discontent; which comes to men and women of higher and finer sensibilities of life. Manager Brady is sending here the production complete in its entirety; with the Playhouse New York cast.

One of the very few operatic presentations that attracts and delights children is the Aborn Opera Company's big spectacular production of "The Bohemian Girl," in English, which comes to the Plainfield theatre on Wednesday night, September 11. Balfe's masterpiece in its present amplified environment contains much that interests the young and old alike. Extreme realism is now attained in the several great stage pictures where real gypsies, horses, pigs, chickens, and monkeys are introduced. These as well as the beautiful and simple melodies of Balfe's score tend to interest and hold the closest attention of the little folks and the big ones as well.

Sunday at Lake Hopatcong.
Special excursion via New Jersey Central, next Sunday and every Sunday and holiday. Round trip $1.00. Leave Plainfield 9:50 a. m. 8 26 2 m-w

—The "pulling" powers of Press want advs. are unknown until tried

BOUND BROOK TO HAVE BULL MOOSE MEETING

Bound Brook, Aug. 26 (Special).—The recently organized Roosevelt and Johnson Club, of this place, is arranging for a mass meeting to be held in Ivy Hall, Wednesday night at 8 o'clock. The call for the meeting has been issued by Irving S. Whiting and other officers of the club. Harold J. Howland, of Montclair, will be the principal speaker.

Arrangements have also been made for holding a mass convention of all the Progressives of Somerset county Saturday afternoon at 2:30 o'clock at the Progressive headquarters on Main street, Somerville. This meeting will be held to elect a Somerset county executive committee. James E. Bathgate, Jr., of Basking Ridge, will preside.

—Advertise in the Daily Press.

THE STATE TRUST COMPANY
Real Estate Department.

List your property with this Company and benefit by the advertising that we are doing both in Plainfield and New York.

RITZ Inc.
BABCOCK BUILDING
CANDIES, ICE CREAM, DAINTY LUNCH

Headquarters for
GIBSON'S
RYE
E. C. WESCOTT,
115 East Front Street.

ORGANIZED 1864
THE FIRST NATIONAL BANK OF PLAINFIELD.
A COMMERCIAL BANK WITH SAVINGS and SAFE DEPOSIT DEPARTMENTS.
FOUR PER CENT. INTEREST PAID ON SAVINGS ACCOUNTS.

CITY NATIONAL BANK PLAINFIELD, N.J.
ORGANIZED 1875

Invest Your Money Judiciously

Do not be content to let your money remain idle, and do not risk it in speculation.
The place where it will be secure and earn a fair rate of interest is the City National Bank.
Your account is invited.

4% Interest paid on Savings Accounts.
3% Interest on Daily Balances of $500 or more, subject to check

Capital $150,000.00
Surplus and Profits $285,000.00 (all earned)

PAINTERS AND DECORATORS.

AGENTS FOR
LIKE TILE
The Sanitary Wall Covering.
WOOD KRUSTA
Lithochrome Washable Wall Decoration.
Interior Decoration a Specialty
Woolston & Buckle
Painters and Decorators
146 NORTH AVENUE

Each House is a Problem
that must be considered by itself when you come to Paint. The lumber, the location, the condition of the old paint are all factors that must be given careful consideration. One paint will not do for all purposes. Experience has taught me just how to mix the paint for each particular job, so that it will give perfect satisfaction. Leave it to me and I will guarantee that you will not only be pleased with my work, but that you will stay pleased with it.
JAMES C. HANSEN
PAINTER AND DECORATOR.
Dealer in Wallpaper, Paints, Oils, Glass, Etc. Telephone 346.
141 EAST FRONT ST.

M. WARREN
PAINTER, DECORATOR
and PAPERHANGER
65 SOMERSET ST.
Opp. Saengerbund Hall. Tel. Con

EDUCATIONAL.

The Hartridge School
202 West Seventh Street, corner of Arlington Avenue, WILL BE RE-OPENED SEPTEMBER THIRTIETH.
A private school carefully graded throughout. Number in each grade limited. Special teachers of French, German, Art, Music, Calisthenics and Dancing.
New Open-Air Class
for delicate little children.
Montessori Class
for children under six years.
Elementary Department
seven grades.
Academic Department
five grades.
General and College Preparatory Courses. Certificate admits to Smith, Vassar and Wellesley.
Gymnasium
Regular morning classes in Calisthenics and Aesthetic Dancing. Special afternoon classes in Gymnastics, Basketball and Fencing.
Emelyn B. Hartridge, A. B., Principal.
For circulars or for further particulars addres Miss Hartridge, Oakwood, Plainfield. 8 6 tf

THE PLAINFIELD SEMINARY,
A Day School For Girls
will re-open
THURSDAY, SEPTEMBER 19TH.
Primary, Intermediate and Academic Departments.
College Preparatory.
Gymnasium, Out-door Study hours.
All departments strictly limited.
MISS ARNOLD, Principal.

THIS IS NOT A "SHORT-TERM-SCHOOL."
It has long stood for Character and Real Business Training by True Educational Methods.
1905--HERR'S SCHOOL--1912
will give Better Service than ever this Coming Year.
Fall Term Begins Aug. 19th and Sept. 3d.
Enrollment Register now. Call phone, or write today for full information.
PLAINFIELD BUSINESS COLLEGE AND SCHOOL OF ENGLISH
A. S. HERR, Prin. and Propr.,
Woodhull-Martin Bldg., Plainfield, N. J.
mwf

WALKS
We Construct Them
Trap Rock, Cement
Experience
R. G. BUSH
Tel. Con. 743-5 South Ave

SMALLEY Bros
149 NORTH AVENUE.
BUTCHERS
CHOICE MEATS
GAME IN SEASON.
ROASTING AND BROILING CHICKENS A SPECIALTY
BERKSHIRE SAUSAGE (none better).
Orders called for and delivered
Telephone 420-R

KINDLING AND GRATE WOOD
Prompt deliveries. Orders received at
89 SOMERSET STREET.
JOHN MOBUS
P. O. Box 139 Telephone 19-F-4

E. B. MAYNARD'S
Tonsorial Parlors. Electrical Massage for Face and Hair. First-class Work. Children's Hair Cutting a Specialty.
Tel. No. 354-R 141 North Avenue

ON YOUR WAY
to the station step and see Alex Stilb, the barber, who has opened an up-to-date shop on Depot Park, near East Second Street. Special attention to children. 'Phone 822-J.

HOTELS.

WHEN IN PLAINFIELD, N. J. STOP AT
The QUEEN CITY HOTEL
All Newly Furnished. A la Carte Service Unsurpassed.
P. FLOERSCH, Prop.
W. M. FLOERSCH, Mgr.

HOTEL WALDORF
EAST FRONT STREET.
HENRY WINDHAM, Prop.
Gottfried Kruger's Extra Beer on draught. Imported Wines, Liquor and Cigars. Hotel accommodation and private Dining-Rooms.

Hotel Somerset
Under New Management.
Newly Painted and Papered throughout. Table Board and Rooms by Day or Week.
W. G. FEASTER, Proprietor.
97 Somerset St. Tel. 692-1.

G. J. WEINMAN
CAFE
213 Park Ave Tel. 152.

HOTEL KENSINGTON
NORTH AVENUE
UNDER NEW MANAGEMENT.
House Thoroughly Renovated.
SUNDAY DINNER From 12:30 to 2 p. m. 50c

New Jersey Central

TRAINS LEAVE PLAINFIELD.

For New York—2.10, 3.41, 5.41, 5.36, 5.57, 6.27, 6.55, 7.22, 7.26, 7.44, 7.41, 7.55, 7.58, 8.12, 8.30, 8.36, 8.43, 9.29, 9.53, 10.20, 11.20, *1.52 a. m., 12.28, 12.58, 1.44, 2.12, 2.39, 2.55, 3.22, 3.48, 4.12, 4.36, 5.55, 6.18, 6.40, 7.41, 8.27, 9.27, 10.30, 10.15, 10.36, 11.28 p. m. Sunday—2.10, 3.41, 5.41, 7.23, 7.58, 8.52, 9.34, 10.42, 10.37, 11.52 a. m., 12.33, 12.58, 1.28, 2.09, 2.39, 2.55, 3.17, 4.29, 5.34, 6.57, 7.14, 8.13, 8.27, 8.35, 9.42, 10.28, 10.36 p. m.

For Newark—5.36, 6.27, (7.05 through train to Newark), 7.41, 8.36, 9.29, 10.20, 11.20 a. m., 12.28, 12.58, 1.44, 2.32, 2.55, 4.12, 4.36, 5.39, 6.18, 7.41, 8.27, 9.30, 10.36 p. m. Sunday—7.23, 8.52, 9.34, 10.37 a. m., 12.58, 1.28, 2.55, 3.17, 4.29, 5.34, 7.14, 8.13, 8.35, 9.42, 10.36 p. m.

For Easton, Bethlehem, Allentown and Mauch Chunk—5.18, *8.17, 9.47, 11.19 a. m., 2.00, 2.28, xx5.43, (6.59 p. m., Easton only). Sunday—5.46, 10.24 a. m., 1.58, xx5.43, 7.05 p. m.

For Wilkesbarre and Scranton—5.18, 9.47 a. m., 2.28, 5.43 p. m. Sunday—5.46, 10.24 a. m., 5.43 p. m.

For Long Branch and Asbury Park, etc—3.41, 8.36, 11.20 a. m., (12.28 Saturdays only), 12.58, (2.11 through train), (3.22 Red Bank only), 3.48, 4.36, 6.18, 8.27, 11.28 p. m. Sunday—7.58, 8.35, 8.52 a. m., 5.09 (Red Bank only), 5.41, 10.36 p. m.

For Lakewood and Atlantic City—3.41. For Atlantic City (3.48 p. m. etaol shrdlu cf 9.29, (12.28 Saturdays only), 3.22. Sunday—9.42 a. m., 2.09 p. m.

For Philadelphia—6.42, 7.59, 8.45, 10.43, 11.53 a. m., 12.42, 1.55, 2.45, 5.13, 6.44, 7.42, 8.47, 9.46, 10.48 p. m., 1.20 a. m. Sunday—8.45, 9.56, 10.43, 11.41 a. m., 2.42, 1.44, 2.45, 3.42, 4.38, 4.55, 6.38, 6.44, 7.42, 8.47, 9.46, 10.54, 11.54 p. m., 1.20 a. m.

For Baltimore and Washington. Daily 8.45, 10.43 a. m., 12.42, 2.45, 6.44, 7.42 p. m.

*Saturdays only.
xxExcept Easton and Bethlehem.
*Except Mauch Chunk.

W. G. BESLER, Vice-Pres. & Gen. Mgr. W. C. HOPE, G. P. A.
5 26 12

Hoagland's Express
BAGGAGE TRANSFER
Office: 116 West Second Street, in Plainfield Theatre Building.
Tel. 883-W. House Tel. 648-L.

Hodge's Pharmacy
Y. M. C. A. BUILDING.
BELLE MEAD SWEETS.
Telephone 62.

CHAS. KLIDERLING
FURNITURE PACKER.
Furniture, Trunks, Pictures, China, Glass and Bric-a-Brac Packed and Crated for Storage and Shipping. Storage Rooms to Let.
Tel. 559-J. 258 E. Front St

RAG CARPETS AND RUGS.
RAG carpets and rugs, also silk portiers made from your own material; we also buy carpet rags. Address William Spicer, Scotch Plains, or William A. Schorb, & Co., 120 Madison avenue, Plainfield; 'Phone 1707-W. 10 2 tf

J. C. POPE & CO.
INSURANCE
AGENTS
110 E. Front St. Plainfield, N. J.

HENRY WIERENGA
FURNITURE, FREIGHT, BAGGAGE EXPRESS AND RIGGER.
PIANO MOVING A SPECIALTY
Residence 'Phone 517-R

PLAINFIELD WINDOW CLEANING CO.
M. MERSTRICH, Prop.
Stores, Offices, Private Residences, New Buildings Cleansed, Scrubbed and Polished. Office, 121 Liberty St. Tel. 1045-W.

JOHN WIRTH
(Successor to Henry Liefke)
BAKERY AND CONFECTIONERY
201-203 West Front St. Tel. 729
Orders delivered at short notice

JOHN WINZENRIED'S
Storage Warehouse
316-318 WEST FRONT ST.
Separate Rooms—Clean and Dry.
Furniture removed with care
Tel. 640-R. Residence 312 Lee Place

IN WOMAN'S REALM

The KITCHEN CUPBOARD

HOW TO COOK CUCUMBERS.

NOW that cucumbers are abundant and reasonable in price they may be served cooked as a vegetable or with meat.

Those which are somewhat old will be quite tender and appetizing when prepared in this way.

Piquant Dishes.

Cucumbers With Mushrooms.—Take one cucumber, three ounces of cooked chicken, six small mushrooms, one gill of white sauce, half a gill of cream, pepper, salt, nutmeg and chopped parsley. Pound all the ingredients together in a mortar very thoroughly and place on ice. Cut the cucumber into two inch lengths and carefully remove the inside without spoiling the shells. The inside may be pounded with the other ingredients. Make eight brown bread croutons, put a cucumber shell on each, fill it with the iced mixture, sprinkle a little red pepper over each. Garnish with parsley.

Cucumbers With Chicken Salad.—Soak a level tablespoonful of gelatin in two tablespoonfuls of cold water, add one of boiling water and heat until dissolved. Stir in one grated cucumber, one tablespoonful of lemon juice and a few dashes of pepper. When the mixture begins to grow stiff add one cupful of chicken, cut in small dice. When the mixture is almost firm turn into small molds. Serve with mayonnaise.

Served With Sauce.

Scalloped Cucumbers.—Take a baking dish, butter it and sprinkle with a layer of breadcrumbs. Put in a layer of cucumbers, then a sprinkle of salt, pepper, celery salt and a little minced onion. Fill the dish in this manner. Add a cupful of white sauce made with milk or chicken broth. Cover with buttered crumbs and bake in a quick oven for about half an hour or until the crumbs brown nicely. By adding half a cupful of soft, rich cheese to a cupful of cream sauce you improve the flavor.

Veal and Vegetables.

Cutlets With Cucumbers.—Take the veal cutlets and fry in butter until thoroughly cooked and brown. Peel a large cucumber and cut into small dice. Let simmer in boiling salt and water until almost cooked. Drain and put into a saucepan with a tablespoonful of melted butter. Toss over the fire until quite tender. Season with salt and cayenne pepper. Add half a teaspoonful of minced parsley. Dish the cutlets in a circle on a hot dish, arranging the cucumbers in the center. Make a brown gravy from the butter in which cutlets and cucumbers were cooked and serve separately.

Anna Thompson.

Cookery Points

Sweet Pickled Beets.

Lay the beets in boiling water to loosen the skins. Rub these off with a coarse cloth and let the beets get perfectly cold before cutting them. Then slice with a sharp knife and pack into stone jars.

To each quart of vinegar add a cupful of sugar and a tablespoonful of mixed whole spices—mace, stick cinnamon and allspice. Bring the vinegar to a boil, stir in sugar and spices, boil, covered, for three minutes and pour, scalding hot, upon the sliced beets, filling the jars to the top. Cover and set away in a dark, cool place for three days. Then drain off the vinegar carefully, so as not to break the beets, and scald again with the spices.

Do this three times within ten days after the beets are put into the jars and set away for a month before using them. They will keep well.

If you wish to pickle small young beets whole, boil, without peeling, for five minutes after the boiling begins; let them get cold, rub off the skin, put into the jars and proceed as with the sliced beets.

Sweet Pickled Cucumbers.

Select cucumbers of uniform size and not too large. The small cucumbers make the best and prettiest pickles. Reject all that are not perfect. Pack in a stone jar, laying salt by the handful between the layers. Cover the top layer out of sight with salt, then fill the jar with cold water and cover with a small saucer or plate of the right size to fit within the mouth of the jar and lay a clean stone upon the plate. This is to keep the cucumbers under the brine. Leave them there for a fortnight at least. A month would not hurt them. Every other day stir up the brine from the bottom. It should be strong enough to float a fresh egg if dropped into it.

You may add fresh cucumbers from the garden every day if more convenient than to put up all at once. When you are ready to put them through the last processes throw away the brine and examine the cucumbers carefully. If you find one that is pecked or soft do not let it go into the pickle. Lay those selected in cold fresh water and leave them there for twenty-four hours. Drain off the water, fill the jar with fresh water and leave for another day and night.

Now line a preserving kettle with vine leaves (green and clean) and pack in the cucumbers, scattering a teaspoonful of powdered alum over each layer. Cover with three thicknesses of vine leaves and pour in cold water enough to cover all. Cover the whole with a close lid and simmer over a slow fire for four hours, not letting it boil once in all that time, but keeping the contents scalding hot.

Fruit Sponge.

Put a pint packet of orange jelly into a basin and cover it with the required quantity of hot water, stirring it until it has melted. Then add a glassful of sherry and put it away to get cool. Pass sufficient stewed apricots through a sieve to produce half a pint of pulp (or any other soft fruit would do equally well) and leave in readiness to be added to the sponge. When the jelly is cold, but not set, whisk it patiently until it is quite frothy. Then stir in lightly the whites of three eggs, beaten to a firm froth, and the fruit pulp and continue to whisk the jelly until it begins to get spongy, when it should be turned into a china mold. The sponge can be turned out after a few hours and may be garnished with some of the same kind of fruit as that used to flavor it.

Stuffed Ham.

Select a freshly cured ham and have bone removed. Fill cavity with stuffing made of breadcrumbs, tie up securely and inclose ham in a paste of flour and water to keep juice from escaping. Tie in a pudding bag or cloth, have ready a pot of boiling water and let ham boil slowly about two hours. When boiled sufficiently remove the crust, pare skin off carefully so as not to injure the shape of the ham, put it in a roasting pan, sprinkle with breadcrumbs and set in a moderate oven to roast.

Peach Betty.

Chop fine two cupfuls of not too ripe peaches. Butter a baking dish and place on it a layer of peaches, sprinkling with cinnamon, sugar and butter. Place on this a layer of the crumbs, alternating with the peaches until the dish is three-quarters full, leaving breadcrumbs on the top. Add no water, but cover tight and steam three-quarters of an hour in moderate oven. Remove, cover and brown quickly. Serve with milk or sauce.

Chiffonade Dressing.

This is extremely good to serve on lettuce, romaine or any green salad. Into a glass jar put one hard boiled egg finely chopped, a teaspoonful of finely cut chives, a teaspoonful each of chopped red and green peppers, a teaspoonful of salt, a fourth of a teaspoonful of paprika and an eighth of a teaspoonful of pepper, half a cupful of olive oil, three tablespoonfuls of vinegar and a teaspoonful of tarragon vinegar. Allow it to become very cold and just before serving shake the contents of the jar thoroughly.

ATTRACTIVE STYLES.

New Automobile Coats—Three Piece Suits For Autumn.

The new automobile coats are almost shapeless and frequently show black and gray stripes, used diagonally.

Many Paris couturiers are showing three piece suits—skirts and coat of broadcloth, with satin bodice exactly matching.

Plaited velvet chiffon is a new feature in skirts. Combined with satin it gives an effect of much softness and richness.

DRESS FOR SMALL GIRL.

Long waisted dresses are always pretty for the small girl, and this one is unusually attractive, for the trimming gives long lines. It is simple to make, and if the sash effect is not liked the shirring at the waist line may be omitted and the frock finished as shown in one of the smaller cuts.

JUDIC CHOLLET.

This May Manton pattern is cut in sizes for girls of two, four and six years of age. Send 10 cents to this office, giving number, 7554, and it will be promptly forwarded to you by mail. If in haste send an additional two cent stamp for letter postage. When ordering use coupon.

No..... Size.....
Name .....
Address .....
.....

During July and August Closed Friday Night and Saturday at 1 P. M.

HAHNE & CO.
·IMPORTERS· NEWARK'S STORE BEAUTIFUL BROAD, NEW AND HALSEY STREETS ·RETAILERS·
WE GIVE AND REDEEM SURETY STAMPS

Again We Buy the Great Stickley Bros.' Co. Surplus Stock of
Arts and Crafts Furniture
$25,000 Worth at One-Half Regular Prices

The Purchase of the Entire Factory Stock of Discontinued Patterns From the Stickley Bros. Co., of Grand Rapids, Mich., Is One of the Most Important Furniture Stunts We Do In All the Year, and Be It Known, We Do Some Big Things In a Furniture Way.

Stickley Bros. Co., you know, are makers of the world famous "Arts and Crafts" furniture—better known to most people as mission furniture, but superior in the minds of many to mission because of the finer lines and more artistic design in the Arts and Crafts.

These goods, of course, are new and strictly up-to-date in design—just like the pieces we have been selling regularly from our own stocks this season—beautiful pieces, perfectly built; constructed to give service for many years; fit for the finest palace, yet simple enough for the modest cottage, and cheap enough in this sale for anyone.

There will be no better time to fit up a room in mission, and every home should have such a room—nothing more restful nor pleasing to the eye—a room to leave and loaf in.

We are agents in this section for Stickley Bros. Co., controlling the sale of their product, so, naturally enough, they let us have their discontinued patterns and factory surplus stock at a price so liberally reduced that we are able to sell it at just half the regular prices.

This Wonderful Sale Started at 8 o'Clock This Morning and Will Continue While the Lot Lasts

Included In This Sale Are:	Reg. Price.	Sale Price.
109 Fumed Oak Rockers	$11.75	$5.88
51 Fumed Oak Chairs	11.75	5.88
28 Fumed Oak Rockers	13.25	6.63
48 Fumed Oak Chairs	16.50	8.25
17 Fumed Oak Chairs	16.50	8.25
65 Fumed Oak Rockers	10.50	5.25
40 Fumed Oak Chairs	10.50	5.25
108 Fumed Oak Rockers	22.75	11.38
62 Fumed Oak Chairs	22.75	11.38
139 Fumed Oak Rockers	26.50	13.25
136 Fumed Oak Chairs	26.50	13.25
17 Fumed Oak Rockers	16.50	8.25
11 Fumed Oak Chairs	16.50	8.25
22 Fumed Oak Tables	5.75	2.88
24 Fumed Oak Settees	45.50	22.75
19 Fumed Oak Settees	85.50	42.75
10 Fumed Oak Desks	42.50	21.25
160 Fumed Oak Tables	5.25	2.63
7 Fumed Oak Magazine Racks	11.50	5.75

Included In This Sale Are:	Reg. Price.	Sale Price.
1 Fumed Oak Co-tumer	$13.75	$6.88
3 Fumed Oak Foot Stools	9.00	4.50
8 Fumed Oak Chairs	3.75	1.88
20 Fumed Oak Chairs	10.50	5.25
6 Fumed Oak Chairs	16.00	8.00
11 Fumed Oak Rockers	9.50	4.75
2 Fumed Oak Chairs	39.00	19.50
15 Fumed Oak Tables	10.50	5.25
6 Fumed Oak Tables	24.00	12.00
1 Fumed Oak Table	7.25	3.63
3 Fumed Oak Settees	5.00	2.50
12 Fumed Oak Hall Glass	13.75	6.88
11 Fumed Oak Hall Glass	19.00	9.50
7 Fumed Oak Hall Glass	12.75	6.38
12 Fumed Oak China Closet	37.50	18.75
6 Fumed Oak China Closet	27.50	13.75
3 Fumed Oak Screen	10.00	2.50
4 Fumed Oak Toilet Table	47.00	23.50
1 Fumed Oak Glass	9.75	4.88
1 Fumed Oak Sideboard	68.00	34.00

Facts About Arts and Crafts Furniture

Wood—The wood is carefully selected, quartered sawed, Indiana white oak, fumed a rich brown shade, which color will harmonize readily with almost any scheme of decoration. Solid wood is used in every instance. No veneers.

Construction and Workmanship—The best methods of cabinet work are employed. All the joints are mortised and tenoned. We have never known a joint to open. Only the highest skill is employed in the construction of these goods.

Finish—The wood is fumed a beautiful nut brown shade, which lends itself with wonderful facility to various styles of Arts and Crafts decorations. The wax finish makes a hard surface that is not easily scratched and improves in looks with age.

Leather—The upholstering and cushions are covered in genuine Spanish morocco leather, which is tanned and finished in the factory of Stickley Bros. Co., and is fully guaranteed to be the highest standard of leather it is possible to obtain for the upholstering of this high-class furniture. The color of leather used is a shade that will blend perfectly with the warm brown shade of the wood itself.

Any of these Pieces Sold on Our Club Plan

Hahne & Co. Broad, New & Halsey Sts., Newark, N. J.

ICED TEA AND COFFEE TIME

is now here. Just such days as these, when the mercury hit the 90 degree mark, suggested this most wholesome and at the same time economical, blood cooling beverage.

You will like our 50 cent Oolong Tea because it's superior in every way to any Tea you've ever tasted.

Our Java and Mocha Coffee makes a delicious drink.

NEUMAN BROS.
GROCERS

Watchung Ave. and Fifth St. Telephone 760

Efficient and Rapid Delivery Service to All Parts of the City

HAND'S EXPRESS CO.
OLD RELIABLE

STORAGE

All Rooms Separate, Light and Dry
Furniture Packed and Shipped

Office 69 Somerset St. 'Phone 541

LUXURIOUS APARTMENT
—Second Floor—

8 large rooms, 2 baths, 3 toilets, steam heat, separate hot water supply, electric light, gas range, open fireplaces, private piazza, 14x31 feet; store-room in basement.

GARAGE on premises.

Why rent a House and pay for water tax, coal, services of a man to care for furnace, sidewalks and grounds, removal of ashes, garbage, etc., when the rental of this apartment includes these items, thus reducing expense and care and adding to comfort?

Also for rent, Apartment in basement, 4 rooms and bath, suitable for studio, office work, chauffeur and wife, or servants.

Inspection invited. For terms, apply to owner,

138 Crescent Avenue.

8 13-1mo

AUCTIONEERS.

Murray, the Auctioneer

is now located at the old Auction Room Stand, 326 West Front street, near Grove. Houses, goods and merchandise of all kinds bought and sold. We also pack China and crate furniture and have good dry storage rooms at moderate charges.

Over 20 years experience in business and conducting sales.

ROBERT MURRAY,
Auctioneer and Appraiser.
326 West Front St. 'Phone 666

The Leading
Auctioneers
W. A. SCHORB & CO.

Also Dealers in Second Hand Furniture—Bought and Sold.
120 Madison Av., Jackson Blg
Telephone 1707-W.

TO LET

Seven-rooms, all improvements, 1217 to 1263 Arlington avenue; half houses, $20. Seven rooms, all improvements; 74 Randolph road; single houses, $22. Three and four-room apartments, all improvements; 1348 West Front street, $12 to $18. Stable with big hay loft, carriage room, five stalls and five sheds; 1334 West Front street; rent reasonable. Four-room single house, part improvements; 79 Laramie road; $9.

We have a number of single and double houses for sale at practically your own prices and terms.

JERSEY STATE REALTY CO.
1328 WEST FRONT ST.

CAMP . . . . . RAM'S . . . . . HORN

TOM MUIR, PROPRIETOR.

HALSEY ISLAND,
LAKE HOCATCONG

Sixth Season
OPENED SATURDAY, JUNE 29

It's just the place for a fellow to spend his vacation. Motor-boats to rent for excursion parties.

For terms, etc., address Tom Muir, Box 118, Nolan's Point, Lake Hopatcong.

ALL SEASONABLE
Plants and Cut Flowers
FLORAL DESIGN WORK A SPECIALTY

STANLEY

159 EAST FRONT ST.
'Phone 928. 6 20 tf

HARDWOOD FLOORING
PARQUETRY
OLD FLOORS REFINISHED.
GEO. E. WATT
150 North Ave. Tel. 333-W

L. L. MANNING & SON.
STEAM GRANITE WORKS.
Corner Central Ave. and West Front St.
Opposite First Baptist Church.

Watchung Express Co.
Incorporated.
120 Madison Ave. Tel. 1664-M-2
All Orders Promptly Attended To.

"TEE KAY" ARRANGING CHAMPIONSHIP MEET

For All-Around Shots—Major W. B. Martin Shoots Poorly.

Thomas H. Keller, formerly of Plainfield, who for many years has been connected in an official way with the Peters Cartridge Company, and who is a crack marksman, is arranging for an all-round championship match, to be decided on the Sea Girt ranges during the next tournament of the New Jersey Rifle Association. The match will be for the purpose of stimulating shooting generally. Mr. Keller's idea is to give a suitable trophy to the marksman who has the best aggregate score at trap-shooting, revolver and pistol shooting on the rifle ranges at 200, 300 and 400 yards, and also at indoor targets.

The New Jersey Rifle Association will pick eight of the best shots in the State to shoot for the Dryden trophy, which is carded for Friday, September 6. The Interstate Regimental Team Match to be shot today will enable the riflemen "to get a line" on the work of the various teams. Major W. B. Martin, formerly of Co. K, did not make a good record on the range last week. Both of his sighting shots were misses, and he also started his "record" string with gooseggs. After that he settled down, his last three shots being bullseyes. Lieut. Arthur Phillips, of Co. K, made a total score of 128, and he was among the fourteen marksmen who sent in his entry for the Wimbleton cup match, to be shot on Friday.

BLUE MONDAY IN BORO FOR THREE THIRSTY ONES

Three men charged with drunkenness were arraigned before Recorder Gano in the North Plainfield court this morning and all were punished.

John Higgins, of Stone street, will be sober for four days at least, for Recorder Gano said "Four days in the lockup for you." Thomas Leacack, of Netherwood avenue, was fined $3. Frank Monckton, of Jefferson avenue, who still showed the effects of a "Saturday night," when he was arrested yesterday morning, was fined $5.

RETURNS TO PASTORATE HE LEFT 30 YEARS AGO

Rev. Gideon M. Schott, former pastor of the Baptist church at Scotch Plains and for several years past the pastor of the Baptist church at Oakmont, Pa., has resigned his pastorate to accept a call to the First Baptist church, of Urbana, Ill., where he was pastor 30 years ago. The little church of that time is now located in a most promising field, and has a membership of 700. The State University, with 5,000 students, is nearby, making the field one of great importance.

Mr. Schott's pastorate at Oakmont has been most successful, as well as a happy one. His many old friends and parishioners in Scotch Plains wish him even more success in his second pastorate of the Urbana church. Mr. Schott leaves for his new field of work September 1.

SAYS GOD HAS SENT HIS LAST MESSAGE TO EARTH

Many of the people in the vicinity of the Gospel Tent on Darrow avenue are demonstrating that the plain, pointed, Bible teaching of the evangelist, is not falling by the wayside or on stony ground. The important theme of last night, "The Seal of God and Mark of a Great Apostasy," drew a large company to the tent. The discourse of the evening was based on Revelation 14:9, 10. The speaker showed from this chapter that this was the last message that God will ever send to this earth.

He said two great issues were confronting the world today, the Sabbath of God as plainly laid down in his Word, and the Sabbath of the Apostasy. And that this movement would line up the people of this world in just two classes. That the message of Revelation 14:9, 10, has already encircled the entire earth, and over 100,000 people have taken their stand for the true Sabbath of God. That as the message of Noah prepared a people for the coming flood, so this message is preparing a people for the Second Coming of Jesus Christ.

Meetings will continue every night through the week, except Saturday. Subject for tonight, "An Anchor That Will Hold in the Time of Storm."

Mr. and Mrs. M. F. Fairchild, of Brooklyn, spent the week-end with Mr. and Mrs. F. S. Cutter, of Sandford avenue.

Mr. and Mrs. F. E. Kister and children, of West End avenue, who have been spending a week at Atlantic City, will return home today.

For best results advertise in the Daily Press.

PRESS CLASSIFIED COLUMNS

Plainfield's Greatest Want and Exchange Market

COPY RECEIVED UNTIL 2 P. M. DAILY

One cent a Word for first insertion, one-half a cent a word for each subsequent insertion of the same advertisement for less than one month. Fifty cents a line, (six words) for one month. **DOUBLE CHARGE FOR CAPITALS. NO ADVERTISEMENT RECEIVED FOR LESS THAN 10 CENTS.**

The Plainfield Daily Press cannot give information regarding advertisements for which answers are to be sent care of the Press. Persons replying to office addresses must mail or leave written answers as stated in advertisement.

SALVATIONIST DIES IN HER SIXTY-SIXTH YEAR

Mrs. Ellen Bruun, aged 66 years, widow of Peter Bruun, died at the home of her daughter, Mrs. Walter Martin, 12 Everett place, Saturday, from complications of diseases. Mrs. Bruun had been a resident of Plainfield many years and was identified with the Salvation Army, being enrolled as a soldier. Her husband died several years ago. She is survived by a number of children.

The funeral service will be held at the late residence, tomorrow afternoon, at 2:30 o'clock, and Adjutant Wall, of the Salvation Army, will officiate. The burial will be in Hillside cemetery.

WEST END CATS SUFFER FROM WHOLESALE POISONING

Residents in the neighborhood of West Fifth street and Lee place who own pet cats, are complaining that someone has been busy lately putting them out of the way by poison. One night recently six cats were killed in this way. Some of the residents have their suspicions as to who the guilty ones are and they say they are only waiting to get a little more evidence. Not a few of the cats destroyed in this way have been pets for years.

Similar complaints have been made in the east end of the city where not only cats but dogs have been poisoned. In both cases investigations are being conducted. The poisoning of cats, dogs or any kind of an animal is in strict violation of the law and a heavy penalty is provided for such violation.

COLORED ORPHANAGE BAND PLAYS FOR CONTRIBUTIONS

The Jenkins Orphanage band from Charleston, S. C., in charge of Rev. D. J. Jenkins, founder and president of the orphanage, is making its annual visit to Plainfield, and today it is giving concerts on the streets of the city. Tonight a concert will be given at Calvary Baptist church when the boys will play and sing plantation songs.

The orphanage has been doing a good work since it was founded in 1891, thousands of bad boys having been reformed and made useful citizens. At the time of the last visit of Mr. Jenkins to this city six years ago, he took a colored boy by the name of George Watson, who had been arrested by the police of this city. Today Watson holds an excellent position in Boston. The orphanage has friends in all parts of the country contributing to its support.

Our business is negotiating small or large loans for people keeping house.

We charge a reasonable service fee, arrange payments either weekly or monthly, and give each customer a memorandum of agreement.

Honorable Dealing and Courteous Treatment.

HOUSEHOLD LOAN CO.
148 East Front Street,
Plainfield, N. J.

A. M. RUNYON & SON,
UNDERTAKERS.
462 Park Avenue. Telephone No. 40.
Office open day and night.
Office of Hillside Cemetery.
New York office—50 Great Jones St.
Tel. call 3245-Spring.
New York Embalmers License—1238.
New York Registered Licensed Undertaker No. 815.

T. A. Moore
UNDERTAKER
612 E. Sixth St.
TEL. 741-R.

Established 1872.
P. CASEY & SON,
UNDERTAKERS AND EMBALMERS
Office 116 Park Ave. Tel. 554-W.
Res. 417 W. 3d St. Tel. 903-R. Office open day and night. N. Y. office 18 E. 22d St. Tel. 2094-Gramercy.

NOTICE.

A meeting of the Republican Club of North Plainfield, at Debele's Hall, Tuesday evening, August 27, at 8 o'clock.

R. E. MILLER,
Secretary.

8 26 2

DIED.

BRUUN—On Saturday, August 24, 1912, at the residence of her daughter, Mrs. Walter Martin, 12 Everett place, Ellen, widow of Peter Bruun, in her 66th year.

Services at her late residence, on Tuesday, August 27, at 2.30 p. m. Interment in Hillside cemetery.

HELP WANTED—FEMALE.

WANTED — Responsible woman, cook; Scandinavian Danish preferred. 14 Somerset street. 8 19 tf

WANTED—White girl, about 20, to do general housework; no washing. 248 East Ninth St. 8 21 tf

WANTED — Experienced waist hand at 68 Fairview Ave. 8 23 3

TWO in family want good general houseworker. 16 Rockview avenue. 8 24 6

WANTED—Colored girl to cook, wash and iron; must have good references. 526 West Seventh street. 8 26 tf

WANTED — Experienced white girl as cook and laundress; three in family; references required. 94 Mercer avenue.

WANTED—Competent cook and laundress, colored. 717 Watchung avenue. 8 26 tf

MILLINERS—We require experienced milliners. Bonn's, West Front street. 8 26 3

WANTED—Young girl or elderly person to assist in housework. Apply 816 Carlton avenue. 8 26 3

WANTED—Aged lady would like position at general housework. Apply 202 Spooner avenue. 8 26 2

WANTED—Competent girl for general housework. Apply 1210 Park avenue. 8 26 3

WANTED—White girl as cook, no washing; wages $25. Apply 7 Myrtle avenue between 4 and 6 o'clock. 8 26 tf

WANTED—Competent white girl for general housework. Apply 982 Prospect avenue. 8 26 6

WANTED—Operators; also learners; paid while learning. Schiller Bros., 320 West Front St. 8 1 1mo

SITUATIONS WANTED—FEMALE.

WHITE woman wants washing to do at home or work out by the day. Address Work, care Press. 8 26 2

COLORED laundress wants washing at home. 613-A West Fourth street. 8 24 6

HELP WANTED—MALE.

WANTED—Plumbers and steamfitters helpers. Apply 187 North avenue. 8 1 tf

SITUATIONS WANTED—MALE.

SITUATION WANTED — Young man, steady and industrious, desires position at any kind of mercantile work, willing to locate anywhere; good correspondent and mathematician; excellent references. Address H. H., care Press. 8 21 1mo

CHAUFFEUR wishes position; reference. 'Phone 1933-W. 8 3 1mo

AUTOMOBILES FOR SALE.

CADILLAC automobile for sale; delivery body; new engine; cheap to quick buyer. The Mountain Inn, Somerset street. 8 24 3—9 3 3

MISCELLANEOUS.

STORE your furniture with the Plainfield Storage Company; reasonable rates. Orders left for moving vans. Nagle's, Front and Grove Sts. 1 18 tf

CALIFORNIA privott, roses, shrubs, grape vines, etc. Send for catalog. John P. Wolfe, 249 Somerset street. 8 23 3

H. H. BUTLER, D. V. S.—Pet animals a specialty. OFFICE AT WM. T. CAMPBELL'S, 108 Somerset street, 'Phone 230. Hospital for dogs. (Cut out for reference.) 1 8 tf

RIDING lessons; fine saddle horses to hire; horses boarded; exchanged. Riding School, 775 Kensington avenue. 'Phone 194. 1 8 tf

MONEY TO LOAN.

MONEY TO LOAN on bond and mortgage. Mulford, opposite depot. 1 28 tf

TITLES abstracted for purchasers of real estate and bond and mortgage loans. Chas. J. McNally, 205 North avenue. 1 18 tf

MONEY TO LOAN on bond and mortgage. Charles L. Moffett, attorney, Woodhull & Martin building. tf

MONEY TO LOAN on bond and mortgage. J. T. Vail. 5 9 tf

MORTGAGES placed on good security. Francis J. Blatz, First National Bank Building. 8 21 tf

MONEY to loan on first mortgage. Lewis A. Clement, lawyer, Babcock building. 8 26 6

$25,000 TO LOAN at 5 per cent in sums to suit, on good mortgages. Elston M. French, 171 North avenue. 9 19 tf

ROOMS AND BOARD.

TWO or three furnished rooms, all improvements. 243 Somerset street. 6 6 tf

ADJOINING rooms for permanent occupants, with board in private family. No. 2 Washington Ave. 8 19 tf

FURNISHED room to rent; center of town; light and airy and improvements. 334 East Fifth street. 6 15 tf

TWO large connecting rooms, also single rooms; first-class board. 167 Crescent avenue. 8 21 1mo

TO LET—Rooms, with board. Mrs. Whitlock, 440 West Front St. Telephone 418-M. 7 29 1mo

TO LET—Two connecting rooms; centrally located. Apply Neuman Bros. 7 18 tf

TO LET—Furnished room; board optional; in private family; conveniently located. Address T. C. A., care Press. 8 26 3

NICELY furnished rooms, all improvements; gentlemen or business women preferred. 122 East Fifth street. 8 26 6

FOR RENT—Furnished room, central location; gentleman preferred; references exchanged. Address K. L., care Press. 8 26 3

TWO comfortable rooms on second floor, with excellent board. Mrs. Berrian, 602 Madison avenue. 7 10 tf

REAL ESTATE FOR SALE.

CHOICE LOT for sale—Berkeley avenue, Netherwood; 95 feet front by about 235 deep. R. I. Richardson, Westfield, N. J. 'Phone 66-J. 10 8 tf eod

FOR SALE—Property 171 Duer. 7 rooms; improvements. Write or call A. G. Adams. 8 8 tf

FOR SALE—Lot 25x110, $75.00; Plainfield Terrace, South Plainfield. Address C. H. Peters, box 1517, New Haven, Conn. 8 20 6

$150 CASH buys 7-room house, Bergen street; rest same as rent; big bargain. Call 103 Central avenue. 8 20 6

FOR SALE—A few choice lots on Union street; the cheapest lots in Plainfield for the money. J. T. Vail 7 19 tf

FOR SALE.

FINE family carriage horse or roadster for sale cheap; also several carriages in good condition. "ABC," care Plainfield Daily Press. 7 30 tf

FOR SALE—Good hot air furnace. Andrew Lutkins, 147 Somerset St. 8 26 6

FOR SALE—Surreys, buggies, wood wagons and business wagons; also harness at bargain prices. W. J. Conroy, 177 Somerset street, North Plainfield. 5 13 tf

SMALL grocery business and route cheap. Address Bergen, care Press. 8 26 3

FOR SALE—Rubber tire top buggy and harness in good condition. 39 Prospect place, North Plainfield. 8 16 tf

REAL ESTATE AGENTS.

REAL ESTATE for sale, rent and exchange. Insurance in strong companies at lowest rates; money loaned on real estate. Thickstun & Emmons, 197 North avenue. tf

LOST AND FOUND.

LOST—On Friday afternoon from 70 Rockview avenue, very small pug dog with North Plainfield license tag attached to collar. Reward if returned to above address.

FOR RENT.

FOR RENT—6-room apartment at 1229 East Second street; every modern improvement; an exceptional bargain; worth investigation. Owner on premises. 8 21 tf

FOR RENT—Desk room in a desirable store in the heart of town. Address S. S., care Press. 8 19 tf

TO LET—Apartment, 306 East Front street, first floor; 5 rooms; all improvements. 6 1 tf

FOUR rooms; Central. 321 Park avenue. J. Manley. 7 1 tf

TO LET—An up-to-date store in the main street of Dunellen, suitable for an upholstery and furniture business; also two apartments in the same building. Apply to Frank Linke, 227 West Front street. 6 11 tf

FLOOR to rent, 7 rooms, all improvements; water included; $21.50. Inquire A. Bohren, 11 Greenbrook road. 8 20 tf

TO LET—New 4-room apartments, 1349 to 1355 South Second street; rent $10.50 a month; city water. John Herrman, 411 Somerset street. 'Phone 70-J. 8 17 1mo

TO LET—Two very choice apartments, 401 East Fifth street, opposite Franklin place, 5 and 6 rooms each; all improvements; hot water heat. The State Trust Co. 8 26

HOUSE to let, 7 rooms and bath, 631 East Sixth street. 8 26

HOUSE to let, 8 rooms and bath, Fourth street near Park avenue. S. Mann, 120 West Fourth St. 8 22

3 LARGE rooms, newly papered and painted, part improvements. Inquire S. Mann, 921 West Third St. 8 24

TO LET—Three or four rooms to let; city water and gas. 311 North street. 8 22

6-ROOM flat, all improvements, to let from September 1; rent $19.50. Chas. Hand or F. H. Smith. 8 22

TO LET—From September 1, 6-room house, 109 Watchung avenue, rent $16. 8-room house, all improvements, corner Second street and Watchung avenue; $22.50. 8-room house, all improvements, West Fourth street near Clinton avenue, $22.50. Home Real Estate Co., 719 Watchung avenue. 8 22

HOUSE to rent, 719 Carlton avenue; all improvements; ten rooms; hot water heat; select locality; hardwood floors; possession at once; 10 minutes walk from station. J. H. Curtis, 183 North avenue. 8 16

FOR RENT—7-room house, $1[illegible] monthly; Bergen street. Call 10[illegible] Central avenue. 8 20

OFFICE for rent in Vanderbeek building, corner Park and North avenues; very desirable; on North avenue side; light, airy, steam heat and light furnished. Address A. M. Vanderbeek, Plainfield, N. J. 8 20

FOR RENT—7 room house; all improvements; hardwood floors; newly decorated; lot 50x180; first class neighborhood. Apply 98 West Servelt avenue. 8 20

FOR RENT—Eight new apartments; all improvements; five rooms each. Apply 423 John St. 8 9 2m

TO LET—Two five-room flats, 4[illegible] Harmony street. Apply 5[illegible] Somerset street. 5 29

TO LET—HOUSE IN NETHERWOOD; 2 MINUTES FROM TROLLEY OR RAILROAD. JOSEPH HARRIGAN, 929 SOUTH AVENUE. 8 8

HOUSES for rent, all improvements, from $25 up; houses for sale, all prices; lots for sale. D. F. Dugan, 511 East Seventh St. 8 16

TO LET—4 and 5-room apartments; with all improvements, except heat; rent $17 and $18. M. F. Gano, 142 North avenue. 8 8

EMPLOYMENT AGENCIES.

MURRAY'S Employment Registry office has removed from 226 East Front street to 326 West Front street, near Grove, at Murray's auction rooms; 'Phone 666. 5 17

EMPLOYMENT Agency, Mrs. Keller, 22 Somerset place, the oldest and most reliable (all nationalities). 'Phone 1724. 7 1

WANTED TO RENT.

WANTED—Three or four unfurnished rooms for light housekeeping, two adults; good location. Address L. A. H., Press office. 8 26

INS

ement for less
NO ADVER.

t care of the
nent.

OR RENT.

T—6-room apartment
st Second street; ev-
improvement; an ex-
argain; worth inves-
Owner on premises.
5 21 tf

T—Desk room in a de
in the heart of town
care Press. 8 19 1

—Apartment, 306 East
first floor; 5 rooms;
s. 6 1

ms; Central. 321 Park
Manley. 7 1 t

—An up-to-date store i
reet of Dunellen, suited
stery and furniture busi-
wo apartments in the
ng. Apply to Frank
West Front street.
6 11 t

rent, 7 rooms, all im-
water included; $21.50
Bohren, 11 Greenbrook
8 20 1

—New 4-room apartments,
55 South Second street;
a month; city water.
an, 411 Somerset street;
8 17 1mo

—Two very choice apart-
East Fifth street, oppo-
n place, 5 and 6 rooms
nprovements; hot water
State Trust Co. 8 26

o let, 7 rooms and bath.
xth street. 8 26

o let, 8 rooms and bath,
et near Park avenue.
West Fourth St. 8 22 t

rooms, newly papered
part improvements.
nn, 921 West Third St.
8 24

—Three or four rooms to
ater and gas. 311 New
8 22 t

flat, all improvements, to
eptember 1; rent $19.50.
or F. H. Smith. 8 22

—From September 1, 6-
, 109 Watchung avenue;
8-room house, all im-
, corner Second street
ung avenue; $22.50. 8-
, all improvements, West
eet near Clinton avenue;
ome Real Estate Co.,
ung avenue. 8 22

to rent, 719 Carlton ave-
nprovements; ten rooms;
eat; select locality; hard-
; possession at once; 10
alk from station. J. E.
North avenue. 8 16 t

ENT—7-room house, $16
Bergen street. Call 103
enue. 8 20

for rent in Vanderbeek
orner Park and North ave-
desirable; on North ave-
ight, airy, steam heat and
ished. Address A. M.
, Plainfield, N. J.
8 20 tf

ENT—7 room house; all
nts; hardwood floors;
orated; lot 50x180; first
borhood. Apply 98 West-
nue. 8 20

ENT—Eight new apart-
improvements; five rooms
ly 423 John St. 8 9 2mo

—Two five-room flats, 46
street. Apply 36 Somerset
5 29

—HOUSE IN NETHER-
MINUTES FROM TROL-
RAILROAD. JOSEPH
N, 929 SOUTH AVENUE.
8 8

s for rent, all improve-
m $25 up; houses for sale
lots for sale. D. F. Du
East Seventh St. 8 16 1

T—4 and 5-room apart-
th all improvements, except
$17 and $18. M. F. Gano,
avenue. 2 8 tf

OYMENT AGENCIES.

Y'S Employment Registry
removed from 226 East
reet to 326 West Front
ar Grove, at Murray's auc-
s; 'Phone 666. 5 17 tf

YMENT Agency, Mrs. Kel-
omerset place, the oldest
reliable (all nationalities).
24. 7 1 tf

ANTED TO RENT.

ED—Three of four unfur-
oms for light housekeeping;
s; good location. Address
Press office. 8 26

Accept our advice and shop early in the day. The afternoon crowds are very large.

Out of town shoppers will find our restaurant a delightful luncheon place.

BAMBERGER'S

"THE ALWAYS BUSY STORE"

MARKET & HALSEY STS., NEWARK

It will pay those at the shore to arrange to spend the day here to-morrow.

As soon as one special is sold out another one—equally as good—takes its place.

The Bamberger Removal Sale Is the Topic of Conversation Everywhere These Days

No matter where you go you hear folks talking about this great sale---the quality of its values---the quantity of its offerings!

The Bamberger Removal Sale is probably the most talked of trade event ever held in Newark. This is not surprising, however, because no other sale was ever planned upon the broad guage lines that we have planned this one. No wonder we are breaking records each day.

THOSE WHO WERE HERE LAST WEEK MUST COME AGAIN—THOSE WHO HAVE NOT YET AVAILED THEMSELVES OF OUR WONDERFUL REDUCTIONS SHOULD NOT PERMIT ANOTHER DAY TO ROLL BY WITHOUT VISITING THE BAMBERGER STORE. OUR REMOVAL SALE IS THE EVENT OF THE HOUR IN NEWARK. THERE ARE NUMEROUS GOOD AND SUFFICIENT REASONS FOR THE SUCCESS OF THIS SALE. IN THE FIRST PLACE, AS EVERYONE KNOWS, OUR INTENTIONS ARE TO MAKE THE NEW STORE NEW IN EVERYTHING BUT THE POLICY. THIS CAN ONLY BE ACCOMPLISHED BY SELLING AS MUCH OF OUR PRESENT STOCK AS POSSIBLE BEFORE MOVING TIME. WE HAVE GAUGED OUR MARK-DOWNS ACCORDINGLY. WITH THE EXCEPTION OF OUR PATTERN DEPARTMENT THERE ISN'T A STOCK IN OUR STORE THAT HAS NOT HAD SOME OF ITS MERCHANDISE REDUCED. IN FORTY INSTANCES WHOLE DEPARTMENTS HAVE BEEN SACRIFICED. THE REMOVAL SALE IS THE EVENT OF THE HOUR IN NORTH JERSEY.

Stirring Removal Sale Values in All of the Following Departments:

WOMEN'S SUITS	TRUNKS AND BAGS	KNIT UNDERWEAR	MUSLIN AND SHEETS	BICYCLES
WOMEN'S DRESSES	TOYS AND GAMES	JEWELRY	DRESS TRIMMINGS	REFRIGERATORS
WOMEN'S SKIRTS	BASEBALL GOODS	CLOCKS	WOMEN'S GLOVES	SCREEN DOORS
MISSES' SUITS	SEWING MACHINES	PHOTO FRAMES	MEN'S SHIRTS	LAWN MOWERS
MISSES' DRESSES	DRUGS AND TOILET GOODS	NECKWEAR	MEN'S SCARFS	WINDOW SCREENS
MISSES' SKIRTS	CUTLERY	UMBRELLAS	MEN'S UNDERWEAR	GARDEN HOSE
BOYS' CLOTHING	HAIR GOODS	LEATHER GOODS	MUSLINWEAR	GAS TABLE LAMPS
MEN'S CLOTHING	NOTIONS	WASH GOODS	BABY CARRIAGES	ELECTRIC DOMES
LACE CURTAINS	STAMPED LINENS	TABLE LINENS	WOMEN'S SWEATERS	GAS DOMES
UPHOLSTERIES	LACES AND EMBROIDERY	WHITE GOODS	SILK PETTICOATS	ELECTRIC LAMPS
CARPETS AND RUGS	RIBBONS	BLANKETS	PHOTO SUPPLIES	WATER COOLERS
BEDS AND BEDDING	HANDKERCHIEFS	COMFORTABLES	DRAFT SCREENS	GAS STOVES
PICTURES	HOSIERY			OIL STOVES

CONFIDENCE HAS PLAYED A TREMENDOUS PART IN THE SUCCESS OF THIS SALE. THE BUYING PUBLIC OF NORTH JERSEY HAS CONFIDENCE IN THE BAMBERGER STORE AND WHEN WE ANNOUNCED OUR REMOVAL SALE LAST WEEK, ALTHOUGH NO MENTION WAS MADE OF PRICE, THE PEOPLE CAME IN INCREASING NUMBERS EACH DAY. THE FIRST WEEK EXCEEDED OUR EXPECTATIONS BUT THE SECOND WEEK, IF PRESENT INDICATIONS MAY BE TAKEN AS A CRITERION, WILL BE GREATER THAN THE FIRST. DOZENS—SCORES—YES HUNDREDS OF THE ORIGINAL OFFERINGS ARE STILL ON SALE AND IN ADDITION WE HAVE ADDED MANY INTERESTING NEW FEATURES. NO SOONER DOES ONE BARGAIN DISAPPEAR THAN ANOTHER—AND FREQUENTLY A BETTER ONE—TAKES ITS PLACE. THE RESOURCES OF THIS SALE ARE TREMENDOUS. COME TO THE BAMBERGER STORE AND IF POSSIBLE SPEND THE DAY HERE. IN ALL YOUR EXPERIENCE YOU NEVER ENCOUNTERED SUCH VALUES OR SO MANY OF THEM.

L. BAMBERGER & CO. - - - NEWARK

Now, at

Wanamaker's

Every Dollar Does Double Duty in the August Furniture Sale

Half price is a much abused term. It is used here in its rightful sense, to convey EXACT INFORMATION. Tomorrow, and for three-and-a-half days only after tomorrow, you may *save as much as you spend* on furniture for any room in your house. It is six months since you had a similar opportunity.

It will be six months before you have another.

It is all Fidelity Furniture—chairs, rockers, settees, tables, sideboards, china closets, bureaus, dressers, chiffoniers, in mahogany, oak and walnut, in single pieces and sets; some brass bedsteads and some office furniture—all told,

Several Hundred Pieces to Choose From, at Half Price or Less

Among Them—

For the Dining-room

Eight-piece brown oak dining suite, William and Mary design, $266.50, regularly $533.
Three-piece golden oak dining suite, $116.50, regularly $233.
Three-piece brown oak dining suite, Elizabethian design, $200, regularly $400.
Three-piece old English oak dining suite, Elizabethian design, $197.50, regularly $395.
Three-piece Circassian walnut dining suite, $145, regularly $290.
Three-piece mahogany dining suite, sideboard, extension table and combination china cabinet, $412.50, regularly $825.
Four-piece Circassian walnut dining suite, $242.50, regularly $485.
Early English sideboard, $34, reg'ly $68.
Early English sideboard, $24, reg'ly $48.
Early English sideboard, $30, reg'ly $60.
Golden oak carved sideboard, $44, regularly $88.
Golden oak sideboard, $35, regularly $70.
Golden oak buffet, $21, regularly $42.
Golden oak sideboard, $38, regularly $76.
Golden oak buffet; $20.50, regularly $41.
Circassian walnut serving table, $27.50, regularly $55.
Brown oak serving table, $13.75, regularly $27.50.
Early English serving table, $25, regularly $50.
Early English serving table, $37.50, regularly $75.
Early English serving table, $40, regularly $80.
Brown oak extension table, 8-feet, 48-inch top, $18.50, regularly $37.
Early English extension table, 6-feet, 48-inch top, $20, regularly $40.
Early English extension table, 10-feet, 66-inch top, $100, regularly $200.
Mahogany extension table, 8-feet, 60-inch top, $100, regularly $200.
Mahogany serving table, $28.50, regularly $57.
Mahogany sideboard, $70, regularly $140.
Mahogany sideboard, $92.50, reg'ly $185.

For the Bedroom

Three-piece mahogany bedroom suite, $86.50, regularly $173.
Four-piece mahogany bedroom suite, $104.50, regularly $209.
Three-piece Circassian walnut bedroom suite, $75, regularly $150.
Four-piece bird's-eye maple bedroom suite, $68, regularly $136.
Mahogany bedstead, single size, $62.50, regularly $125.
Mahogany bedstead, single size, $72.50, regularly $145.
Mahogany four posted bedstead, single size, $75, regularly $150.
Mahogany bedstead, single size, $24, regularly $48.
Circassian walnut bedstead, single size, $37.50, regularly $75.
Circassian walnut bedstead, full size, $32.50, regularly $65.
All brass square tube bedstead, 2-inch posts, seven ⅝-inch fillers, panel effect, $27, regularly $54.
Two ½-inch post, Colonial model brass bedstead, five 2-inch fillers, double panel effect, $28, regularly $56.
Circassian walnut dresser, $81, reg'ly $162
Mahogany dresser, $16.50, regularly $33.
Mahogany dresser, $36, regularly $72.
Mahogany dresser, $34, regularly $68.
Mahogany dresser, $32.50, regularly $65.
Mahogany chiffonier, $17.50, reg'ly $35.
Mahogany chiffonier, $62.50, reg'ly $125.
Mahogany chiffonier, $26, regularly $52.
Mahogany dressing table, $25, reg'ly $50.
Mahogany dressing table, $40, reg'ly $80.
Mahogany dressing table, $36, reg'ly $72.
Mahogany dressing table, $23.50, regularly $47.
Mahogany dressing table, $32, reg'ly $64.

For the Living-room and Library

Four-piece Cathedral oak suite in brown velour, $155, regularly $310.
Two-piece tapestry covered suite, $60, regularly $120.
Early English rocker, green velour, $15, regularly $30.
Early English high backed winged arm chair, $25, regularly $50.
Mahogany arm chair in red velour, $32.50, regularly $65.
Mahogany arm chair, $22.50, reg'ly $45.
Fumed oak arm chair in green velour, $27.50, regularly $55.
Side chair to match, $20, regularly $40.
Mahogany carved library table, $105, regularly $210.
Mahogany carved library table, $97.50, regularly $195.
Mahogany library table, $20, reg'ly $40.
Mahogany library table, $30, reg'ly $60.
Mahogany library table, $27.50, reg'ly $65.
Circassian walnut library table, $49, regularly $98.
Early English secretary, $30, reg'ly $60.
Fumed oak bookcase, $22.50, reg'ly $45.
Fumed oak bookcase, $30, regularly $60.
Fumed oak bookcase, $19, regularly $38.

Fifth, Sixth and Seventh Galleries, New Bldg.

Come and Spend the Day

You will find it both pleasant and profitable.

Merchandise in both buildings is moving in harmony with the Half Price Furniture Sale. Tomorrow there will be special sales of—

Blouses, Hosiery—for every member of the family—Dress Goods, Silks, Linens, Lace Curtains, Royal Wilton and Body Brussels Rugs, Standard Carpets, Framed Pictures, Men's Shoes and Boys' Shirts.

Between your hours of shopping visit the Piano Salons and have your favorite selections played for you on the Angelus-Piano. Stop in the Victrola Hall, adjourning the Piano Salons, and hear the newest Victor Records. Between 11 and 2 an Old-Fashioned Luncheon will be served in the Restaurant, prepared as toothsomely as any that "mother cooked." An excellent orchestra will furnish music from 11 to 2:30.

JOHN WANAMAKER

Formerly A. T. Stewart & Co. New York Broadway, Fourth Avenue, Eighth to Tenth Street

T. R. ANXIOUS TO TELL HIS STORY

Says "They Pilloried Me, Then Got Afraid."

WRITES OFFICIAL REPLY.

Willing to Tell All About Recent Primary Campaign—Admits Money Was Received, but Not Received With "Improper Understanding."

Oyster Bay, N. Y., Aug. 26.—Colonel Roosevelt, prevented from appearing in person before the campaign contribution committee of the senate, addressed a long letter replying officially to the accusations made by Senator Penrose and John D. Archbold of the Standard Oil company.

The ex-president has received no direct answer to the telegram which he sent asking the privilege of testifying. He had heard, however, he said, that Senator Clapp had sent word that it would be impossible to get his committee together in time to hear the colonel today. Colonel Roosevelt complained bitterly over having lost the chance to answer directly all the questions which the investigating committee could put to him.

Ready to Answer Questions.

He signified that the opportunity to answer questions was one which he always welcomed, and he had his enemies to blame, he said, for being deprived of this opportunity.

"I feel that the committee ought not to have gone away and let Archbold go to Europe without taking any of his testimony on the really grave charge and then failed to let me appear immediately, knowing, as the committee must know, what my later engagements are," he said.

"They pilloried me and then they got afraid," he said, flushed with anger, "but they will find that they have picked up the wrong end of the poker. I shall, however, write Senator Clapp a full statement of some of the things to which I would have testified."

His letter will be begun forthwith, the colonel says, and ought to be completed today or tomorrow. It will cover the ground already gone over in his recent statements, and will contain in addition some letters not yet given out which the president has discovered bearing further on the relations which existed between himself and the Standard Oil company during his administration. It is expected to shed some light on the full aspect of the Roosevelt campaign. Upon this last particular the colonel was particularly insistent. If he had gone to Washington, he said, it was his purpose to tell the committee just what his relations were with ex-Senator William Flinn of Pennsylvania and George W. Perkins, all of which he was ready to explain.

"Incidentally I should like to say," he asserted, "that they need not bother about conferring additional powers upon the committee to question me about the primary campaign. Whether or not they are given the power the committee may put to me questions as to anything of which I have knowledge connected with the primary campaign, or, for that matter, as to anything which I have ever done as president or in this campaign."

"Not one thing has been done now that was not done eight years ago, or that I would not stand for now as then. I suggest, however, that the committee take up the primary campaigns of all of the other candidates also if they desire to go into the matter at all."

In connection with the charges which had been made against him, Colonel Roosevelt was desirous that his answer should not be misunderstood, as was the case in his controversy with Judge Parker. At that time, he said, his point was not that money had not been received from big corporations, but that money had not been received with an improper understanding. As regards Senator Penrose's present charge his position, as well as Mr. Cortelyou's, was not that no Standard Oil contribution had been received, but that if such were the case neither he nor Mr. Cortelyou had any knowledge of it.

Reiterates It's a Fabrication.

"Let me repeat," he continued, "that if any contribution was received from the Standard Oil company it was against my explicit and reiterated prohibition. I saw Mr. Cortelyou last evening. He told me that he had never heard Mr. Archbold's name mentioned in any connection and that as regards himself the whole story is a fabrication out of the whole cloth, as of course it is about me.

"Not to permit me to go and testify today," he complained, "amounts, as the Democratic and Republican friends of Mr. Penrose, Mr. Lorimer and Mr. Archbold in the senate of course know, to rendering it almost impossible for me to appear later without causing the most serious dislocation of the announced and arranged plans.

"The incident is especially significant," said the colonel, "as showing the way that the interests for whom Mr. Penrose and Mr. Archbold and their like speak have joined in the assault on the Progressives and on me. They are entirely willing to see either of the two old political machines triumph because they control both. Their real hostility is reserved for me and the Progressive party."

—"We can get used to anything," says the Cynical Bachelor. "The longer a man is married the less he seems to mind it."

SLOCUM IS RELEASED BY BOUND BROOK CLUB

Chalmers, of the Philadelphia Nine, Will Probably Be His Successor.

Following two successive blowups in the pitcher's box during the Bound Brook-Plainfield series, Louis Slocum, the twirler for the former nine, was given his release by Manager Newhouse after last Saturday's game. He has been a little off color for the past couple of weeks and could not seem to perform to any advantage against the teams he was pitted to twirl.

When at his best Slocum is one of the best twirlers in this section and is hailed as a strikeout phenom by those who have seen him in action. He has been connected with the Philadelphia Athletics, Scranton team of the New England League, York team of the Tri-State League, and recently with the New York team of the United States Outlaw League. Slocum can twirl to good advantage with either his left or right hand but favors the right one as he is stronger in that arm.

It was rumored this morning that Manager Newhouse had signed up Chalmers, the star twirler who was formerly connected with the Philadelphia Athletics, to occupy Slocum's shoes, and as that rumor is pretty well founded, the game between Plainfield and Bound Brook, carded for the Oval Labor Day morning, should be a corker.

GIRL TO SWIM CHANNEL.

Miss Rose Pitonof, American, Makes Sensation In England.

American athletes not only won fame and races at Stockholm, but right under the noses of the English themselves. Miss Rose Pitonof, the sturdy Boston girl swimmer, whose conventionally snug costume first caused such an outcry among the more prudish spectators in England, is training in Dover bay preparatory to her attempt to swim the English channel.

Her practice swims have been witnessed by interested crowds, and the photographers have taken many snapshots of her in the costume which created such a furor of protest when revealed to the somewhat conservative British gaze.

Photo by American Press Association.

MISS ROSE PITONOF.

"When I make the attempt to swim the channel I shall go to swim myself 'all out,'" said Miss Pitonof, who has made many distance swims, notably the one from East river, New York, to Coney Island, and long jaunts in Boston bay. She is well equipped for such long distance swims, and her natural endowments have been approved by college professors and vaudeville audiences.

Miss Pitonof is the youngest American girl swimmer to gain international fame by her aquatic feats, to say nothing of her costume. She is patriotic and wears an American eagle embroidered on the front of her swimming suit.

The Downtrodden Farmer.

A city man heard that a farmer wanted to sell a motorcar. He sympathized with the poor farmer and his family because they were forced to part with the machine for financial reasons, he believed, and went out to the farm to buy it. The farmer was not at home, but his daughter was there. "I came out to buy your motorcar," he said. "Which one?" asked the girl.—Kansas City Star.

Two of a Kind.

Pecunious Father—So you dare to say you are an ideal match for my daughter? Impecunious Youth—I do, indeed, sir! Pecunious Father—Why, you have never earned a dollar in your life. Impecunious Youth—Neither has she.—Philadelphia Ledger.

—Self-control has mastered the world, and will continue its control.—Florida Times-Union.

DUNELLEN DROPS SECOND TO RAHWAY

Manager Bogardus Presents a Patched Up Team Which Gets But Three Hits.

Dunellen dropped the second game to Rahway, Saturday afternoon, by the score of 8 to 3. The Dunellenites played with a crippled team and McLaughlin was not accorded the kind of support his twirling deserved. Although they hit the offerings of Clarke for ten safeties, the Dunellenites in most cases were unable to push the necessary runs across. Owing to the absence of Wolfe, Manager Bogardus was compelled to shift his outfield and put Teston in centre field, a position he had never been able to play. He was also forced to draft Dixon from the crowd of spectators and put him in right field. The star Dunellen backstop was greatly handicapped by a pair of split fingers which were bandaged together. Dodge played in place of Coyle, who is at present out of town on his vacation.

Although the visitors hit the offerings of Clarke frequently and hard all of the hits seemed to land in the hands of the Rahway outfielders, who scored eight of the put-outs. Britt Martin was the leading hard luck batter of the afternoon, all of his hits being long, high drives to the opposing fielders.

Goodwill and Witeridge played star games in the field for the Rahwayites, the latter getting five put-outs. Freeman was the leading man with the willow, getting a two-bagger and a brace of singles out of five trips. Out of the five times that Giddes strode to the plate he was walked three times, scored one hit and two runs.

The Dunellen team seemed to have an off day in the field and charged up five bad misplays behind McLaughlin which were largely responsible for the six tallies in the seventh and eighth innings. The Dunellenites were ahead until the sixth inning when the fielders began to waver.

The score:

DUNELLEN.

	R.	H.	PO.	A.	E.
Giddes, 3b.	2	1	0	0	0
Martin, 2b.	0	1	1	0	1
Teston, cf.	0	0	0	0	0
McLaughlin, p.	0	2	1	2	0
Harney, c.	0	1	5	3	0
Barnes, 1b.	1	2	12	0	2
Dodge, ss.	0	1	1	3	2
Schott, rf.	0	0	4	0	0
Dixon, rf.	0	1	0	0	0
	3	10	24	8	5

RAHWAY.

	R.	H.	PO.	A.	E.
Brennan, 2b.	1	2	3	0	0
Gray, 3b.	1	2	2	2	1
Goodwill, rf.	0	1	2	0	0
Freeman, c.	2	3	6	2	0
Boyne, cf.	0	1	1	0	1
Boettner, ss.	0	0	0	3	0
Witeridge, lf.	1	2	5	0	0
Armstrong, 1b.	1	0	0	0	0
Clarke, p.	2	2	0	1	0
	8	13	27	8	2

Score by innings:

Dunellen	1	1	0	0	1	0	0	0	0	—3
Rahway	0	0	0	1	0	1	3	3	x	—8

Summary—Two base hit—Freeman. Sacrifice hit—Boettner. Double play—Gray to Freeman to Armstrong. First base on balls—Off Freeman, 4. Struck out—By McLaughlin, 6; by Freeman, 5. Umpire—Mr. Kelly.

AEROPLANES INTERFERED WITH COUNTRY CLUB GOLF

The course of the Plainfield Country Club was thronged with players Saturday afternoon, taking part in the golf ball sweepstakes, but a majority of them were so much engrossed in watching Aviators Beachey and Cooper flying over the surrounding country that they did not complete their round and post their scores. The view of the birdmen from the club grounds was superb and hundreds of people sought them as a point of vantage for that purpose. The leading scores in the competition follow, there being three contestants tied for first honors:

Dr. F. E. DuBois, 97, 22-75; G. M. Holstein, 93, 18-75; Charles W. King, 99, 24-75; T. D. Heed, 110, 25-85.

"GOATS" CHALLENGERS DEFEAT HOLDERS AT PARK

William P. Taylor and H. H. Woodland, challengers, defeated Dr. H. K. Carroll and H. L. Moodey, holders, 3 up and 1 to play, in the "goats" competition at the Park Golf Club, Saturday afternoon. The match was closely contested from the first to the eighteenth hole. In the weekly competition for the President's cup these cards were returned:

Royle T. Phillips, 105, 28-77; William P. Taylor, 85, plus 2-87; Dr. H. K. Carroll, 95, 6-89; H. H. Woodland, 98, 8-90; A. M. Morrell, 104, 9-95; Oliver B. Hill, 125, 29-96; H. L. Moodey, 107, 11-96; Peter C. Sweeny, 103, 2-101.

—Read the Plainfield Daily Press

AMPLE REVENGE AT BOUND BROOK

Plainfield Batters Hit the Offerings of Three Twirlers For Twenty-nine Bingles.

JOE HARTER THE STAR

Score 27 to 7—Slocum, Lidgate and Mullin Are Battered—Pets Run Wild On Bases—Lindeman Twirls Effective Ball.

What Plainfield did to Bound Brook Saturday, will keep the rooters from the hilly "city" quiet for a while and give the local supporters an opportunity to get in a little of the safe stuff. There was nothing to it but Queen City dealings from start to finish, as the local hitsmiths were out to avenge the 16 to 2 beating they received at Bound Brook three weeks ago. They managed to do the trick and still have a little left over as a score of 27 to 6 was piled up with ease. Twenty-nine hits were gathered off the delivery of the three Bound Brook men who did duty and it would be hard to state which was hit the harder. The salt water stuff again had its effect on Slocum and after three and one-half innings of buffeting he was called into the steerage and Lidgate sent to the mound. After Lidgate thought he had enought for one afternoon, Tommy Mullin decided he would take a chance at blooming forth as a finishing artist and he completed the pitching troupe.

Manager Darflinger was not going to take any chances on Fredericksoa, as the latter had been "training" with Louis all week, so he called upon Ernie Linderman. The old twirler has performed for local fans more than once before, had the goods with him and he had the opposing batters standing on their heads. Besides his work in the box, "Lindy" was always in the limelight with the stick, and out of seven trips at bat he made the best of six, all clouts to the tall timber.

Eighteen of Plainfield's runs were made on clean hitting and all their scores came in bunches. Bound Brook was never in the fray for a moment, while the visitors pounded the offerings of the Bound Brook leaders every time they came to bat.

The shining light of victory was Joe Harter, and his steady and consistent work in the field and at the bat drew long periods of applause from the 600 spectators. He pulled off one of the prettiest pieces of fielding in the second inning that was ever seen on a baseball diamond. After chasing a long, high fly over the creek in right field he stuck out one hand and smothered the sphere. On his first trip to the plate Harter duplicated his home run feat of the last contest by clouting the ball against the roof of the house in left field. The hit was an unusual long one and under ordinary circumstances would have went for a circuit clout, but upon hitting the roof it rebounded to Grimes's feet and he held Joe at third.

The score:

PLAINFIELD

	R.	H.	PO.	A.	E.
Cosgrove, rf	1	5	0	0	0
E. Stallings, lf	2	1	1	0	0
Harter, cf	2	4	3	1	0
W. Stallings, 2b	5	2	4	5	1
Dalton, 3b	6	4	0	1	1
Driscoll, 1b	5	2	11	0	1
Emery, ss	3	2	2	5	0
Nelson, c.	3	3	6	3	1
Linderman, p	0	6	0	1	0
	27	29	27	16	4

BOUND BROOK.

	R.	H.	PO.	A.	E.
Mullin, 3b-p	1	2	3	0	1
Bollinger, 1b	1	0	6	0	1
Grimes, lf-ss	1	1	2	1	2
Power, ss-3b	1	1	2	4	0
Roberson, rf	1	1	1	0	0
Nolan, cf	1	1	6	0	0
Shaw, 2b	0	1	4	4	0
Lidgate, c-p-lf	0	2	2	0	1
Slocum, p	0	1	0	0	1
Alberts, c	1	2	1	2	0
	7	12	27	11	6

Score by innings:

Plainfield	0	2	6	5	5	2	0	7	0	—27
Bound Brook	1	1	0	0	0	0	0	5	0	—7

Summary: Earned runs—Plainfield, 18; Bound Brook, 4. Left on bases—Plainfield, 9; Bound Brook, 4. First base on errors—Plainfield, 5; Bound Brook, 3. Two-base hits—Harter, Dalton (2), Linderman (2), Alberts (2), Shaw. Three-base hits—Harter, W. Stallings. Home runs—E. Stallings, Emery. Stolen bases—Grimes (2), Cosgrove, W. Stallings, Dalton (2), Emery, Nelson. Sacrifice hit—Mullin. Sacrifice fly—Driscoll. Struck out—by Linderman, 5; by Slocum, 1; by Lidgate, 1. First base on balls—off Linderman, 1; off Mullin, 1; off Slocum, 1; off Lidgate, 4. Hits—off Slocum, 11 in 3 innings; off Lidgate, 14 in 4 1-3 innings; off Mullin, 4 in 1 2-3 innings. Double plays—Power to Shaw to Bollinger; Emery (unassisted); Shaw to Grimes to Bollinger. Time of game—2 hours and 20 minutes. Umpire—Mr. Wilcox.

—Does the boisterous girl develop into the mannish woman.

—They were leaving Eden. "The laugh," exclaimed Adam, "is on us!" "And that," rejoined Eve, with sudden consciousness, "is about all!"—Judge.

SPORTS OF ALL SORTS

BASEBALL.

Results of Games Played in National, American and Other Leagues.

NATIONAL LEAGUE.

At Chicago: R. H. E.
Boston ....0 1 2 0 0 0 0 2 2—7 11 2
Chicago ....3 0 0 0 0 0 2 1 0—6 16 6
Batteries—Perdue and Kling; Smith, Archer and Cotter. Umpires—Rigler and Finneran.

At Cincinnati: R. H. E.
Cincinnati ..0 0 0 1 0 2 0 0 *—3 5 0
Phila'phia 1 0 0 0 0 0 1 0 0 0—2 8 3
Batteries—Humphries, Suggs and McLean; Moore, Finneran and Dooin.

At St. Louis: R. H. E.
St. Louis ..1 0 0 9 0 0 0 1 *—11 11 0
Brooklyn ..0 0 0 2 0 0 1 1 0—4 8 1
Batteries—Snyder, Harmon and Wingo; Ragon, Stack and Erwin.

STANDING OF THE CLUBS.

	W.	L.	P.C.		W.	L.	P.C.
New York	81	32	.711	Cincinnati	54	63	.462
Chicago	75	40	.652	St. Louis	52	64	.448
Pittsburg	67	48	.583	Brooklyn	42	74	.362
Phila'phia	55	58	.487	Boston	34	80	.298

AMERICAN LEAGUE.

No games scheduled.

STANDING OF THE CLUBS.

	W.	L.	P.C.		W.	L.	P.C.
Boston	82	36	.695	Detroit	56	65	.463
Wash'ton	74	45	.622	Cleveland	52	66	.441
Phila'phia	71	46	.607	New York	41	75	.353
Chicago	59	58	.504	St. Louis	37	81	.313

INTERNATIONAL LEAGUE.

At Montreal: R. H. E.
Montreal ..0 2 0 0 0 0 2 0 *—5 9 0
Baltimore ..1 0 0 0 0 0 0 0 0—1 5 1
Batteries—Dale and Madden; Vickers and Bergen.

STANDING OF THE CLUBS.

	W.	L.	P.C.		W.	L.	P.C.
Rochester	74	49	.602	Buffalo	56	62	.475
Toronto	74	49	.602	Jersey C'y	58	67	.464
Baltimore	61	58	.513	Montreal	57	70	.449
Newark	61	64	.488	Provi'ence	49	73	.401

NEW YORK STATE LEAGUE.

At Utica: R. H. E.
Utica 12 13 1
Binghamton 2 10 4
At Elmira: R. H. E.
Elmira 8 11 0
Syracuse 0 4 2
At Wilkesbarre: R. H. E.
Wilkesbarre 8 11 3
Troy 2 6 6

STANDING OF THE CLUBS.

	W.	L.	P.C.		W.	L.	P.C.
Utica	71	53	.573	Albany	57	58	.496
Troy	65	52	.556	Scranton	53	63	.457
Elmira	65	52	.556	Syracuse	50	69	.420
Wilk'arre	65	54	.546	Bingh'ton	45	70	.391

RUNS SCORED IN TWO BIG LEAGUES.

NATIONAL	Sat.	Sun.	Mon.	Tues.	Wed.	Thurs.	Fri.	Tot.
New York	3							3
Brooklyn	3	4						7
Boston	6	7						13
Philadelphia	1	2						3
Chicago	4	6						10
Cincinnati	0	3						3
Pittsburg	2							2
St. Louis	7	11						18
AMERICAN								
New York	7							7
Philadelphia	11							11
Boston	8							8
Washington								
St. Louis	3							3
Cleveland	4							4
Chicago	6							6
Detroit								

P. C. C. GOLF TEAM WON ON THE CRANFORD COURSE

The Plainfield Country Club defeated the Cranford Golf Club in a team match on the links of the latter, Saturday afternoon, the final score being 9 to 7. The competition was a best ball foursome, the Nassau point system being used. Each club was represented by fourteen players, divided into seven teams. Three teams from the local club were defeated by their opponents. Lieut. N. P. Rogers, Jr., U. S. A., was among those who represented the Plainfield Country Club, his partner being H. R. Stockton. A return match will be played here in two weeks. The summary follows:

Plainfield Country Club—Frank O. Reinhart and Will T. Glenney, 3; A. J. Watson and W. Lester Glenney, 2; Lieut. N. P. Rogers, Jr., and H. R. Stockton, 3; Morris J. Dumont, and George F. Schoonmaker, 0; Henry D. Hibbard and E. T. Wilson, 0; P. J. McKeon and L. G. Carman, 1; William T. Kaufman and D. H. Rowland, 0; total, 9.

Cranford Golf Club—E. M. Wild and E. B. Coady, 0; M. R. Marston and S. M. Wetherell, 0; F. B. Ryan and S. M. Hinman, 0; W. S. Kendall and R. W. Couron, 3; G. H. Hansell and E. Bigoney, 1; R. W. Wasson and G. H. Bates, 0; E. L. Emons and L. S. Blake, 3; total, 7.

—How good it sounds to hear children (and grown-ups, too) say "I will," "I can," etc., rather than "Yep," "Sure Mike," "You Betcher," and the like.—Manchester Union.

Philosophical Phelix Says:

MFRS. LEAGUE

RESULTS OF SATURDAY'S GAMES
Commercial, 12; P. S. C., 2.
R. G. E., 4; Spicer, 2.

MANUFACTURERS' LEAGUE STANDING.

	W.	L.	P. C.
Commercial	11	3	.795
R. G. E.	10	3	.769
Public Service	5	7	.417
Spicer	5	8	.386
Saurer	4	7	.363
Banks	3	8	.273

The two contests played in the Manufacturers' Baseball League, Saturday afternoon, resulted just as they were expected to, the two leaders winning.

The league race is just as close as ever and it is likely to end just as it now stands. Commercial took a 12 to 3 fall out of Public Service, and the R. G. E. bunch nosed out a 4 to 2 victory over the Spicer's.

First place stock looked good to the Commercial players Saturday afternoon and they took a 12 to 2 victory from the Public Service ball tossers. The game was close and well played up until the fifth inning, when the Clerks got their bats working and touched up the delivery of Eddie Montross to the extent of five runs. Another quintet was made in the eighth inning and the game ended there with twelve tallies.

Public Service was unable to do anything with the offerings of Conover after the third stanza, when they got their lone duet of runs, and during the entire contest they could garner but six safeties. Conover twirled gilt-edged ball for the winners, and besides keeping the hits well scattered he disposed of seven along the strikeout route.

Besides the good work of the victor's twirler, the bat of "Shakey" Clarke was largely responsible for the win. He pounded out a trio of safeties in four trips to the plate and scored three times. Clarke also stole three bases and took three chances without a misplay. Too bad he could not have made three errors and then he would have had three of everything. VanZant and Banks also did some good work with the willow, getting two hits apiece.

The score:

COMMERCIALS

	R.	H.	PO.	A.	E.
McVoy, cf	1	1	0	0	0
Clarke, ss	3	3	2	1	0
Randolph, 1b	1	1	8	0	1
Conover, p	0	0	2	4	0
Lambertson, 3b	0	0	1	1	1
VanZandt, c	2	2	8	0	0
Conshay, 2b	2	1	0	0	0
Brokaw, 2b	0	0	1	2	0
Fritts, lf	3	0	2	0	0
Banks, rf	0	2	0	0	0
	12	10	27	8	2

PUBLIC SERVICE

	R.	H.	PO.	A.	E.
Dufford, rf	1	1	0	0	0
Carver, 2b	0	0	0	5	1
Corriell, 1b	0	1	15	0	1
F. Terry, cf	0	0	1	1	1
Mullin, ss	0	1	1	2	0
S. Montross, 3b	0	0	1	2	0
Shoffer, c	0	1	3	1	1
Moulton, lf	1	2	3	0	1
E. Montross, p	0	0	0	3	0
	2	6	24	14	5

Score by innings:
Commercial...1 1 0 0 0 5 0 5 x—12
P. Service.....0 0 2 0 0 0 0 0 0— 2

Summary: Earned runs—Commercial, 5. Stolen bases—McVoy (2), Clarke (3), Conshay, Fritts (3), Carver, Corriell, Shoffer. Sacrifice hits—Randolph, Conover, E. Montross. Struck out—by Montross, 2; by Conover, 7. First base on balls—off Montross, 1; off Conover, 3. Timt of game—1 hour and 30 minutes. Umpires—Messrs. Montross and Guin.

The Spicer team, of the Manufacturers' Baseball League, threw a thrill into the R. G. E. camp, Saturday afternoon, and the latter team, which is making a strong bid for pennant honors, were just able to nose out a 4 to 2 win. At the outset the game settled into a pitchers' duel between Montross and Dolan, and the former was invincible until the last inning. He allowed but three hits and fanned eight of the Spicer hitsmiths. Dolan was nearly as effective although he received an inferior brand of support from his fielders. He held the hits down to five and chalked up six strikeouts.

The R. G. E. team's first two runs came in the third inning when Hoffman was hit by a pitched ball, stole second and went to third on Miller's sacrifice. Savage got a berth at second on Downs' fumble; Compton's fly ball was dropped by Jaeger, scoring Hoffman and Savage. They got another count in the fifth when Hoffman was hit the second time and stole second. He took third on Miller's roller and scored on Savage's pop fly which was dropped by Kelly. Their last tally came in the sixth, when DeNitio got a berth on Jaeger's fumble and went to third on a fielder's choice. He counted from there on Kelts' long fly to center.

Spicer's annexed their two counts in the last stanza when O'Loughlin hit and stole second. He was brought home on Scott's two bagger and Scott came across himself.

"Tuts" Jaeger and Captain Billy O'Loughlin were the stars of the contest. O'Loughlin was always there with the necessary encouragement for his twirler and kept Dolan on the earth. All of the R. G. E. team's runs were scored on errors while Spicer earned both of its scores.

The score:

R. G. E.

	R.	H.	PO.	A.	E.
Savage, cf	1	1	0	0	0
Compton, c	0	1	9	1	0
Denitzo, ss	1	0	4	7	1
Linbloom, 3b	0	1	1	4	0
Kelts, 2b	0	1	1	1	1
Montross, p	0	0	0	1	0
Hoffman, rf	2	0	1	0	1
Miller, lf	0	0	1	0	0
Fleming, 1b	0	0	10	0	1
Foster, rf	0	-	0	0	0
	4	5	27	14	4

SPICER

	R.	H.	PO.	A.	E.
O'Loughlin, c	1	2	7	3	0
T. Jaeger, ss	0	0	2	4	0
Scott, 1b	1	1	11	0	0
Thompson, cf	0	0	2	1	0
Kiely, 2b	0	0	2	5	2
Downs, 3b	0	0	2	1	3
C. Jaeger, rf	0	0	1	0	2
Wikoff, cf	0	0	0	0	0
Dolan, p	0	0	0	1	0
	2	3*	26	16	7

Score by innings:
R. G. E.....0 0 2 0 1 1 0 0 0—4
Spicer.....0 0 0 0 0 0 0 0 2—2

Summary: Earned runs—Spicer, 1. Two-base hit—Lindbloom. Three-base hit—Scott. Sacrifice hits—Kelts, Miller (2), Fleming, T. Jaeger, Thompson. Struck out—by Montross, 8; by Dolan, 6. Bases on balls—off Dolan, 1; off Montross, 1. Hit by pitched ball—by Dolan, Hoffman. Stolen bases—Hoffman (2), Foster, Fleming. First base on errors—R. G. E., 6; Spicer, 4. Double plays—Thompson to Scott; Denitzo to Kelts to Fleming. Wild pitch—Dolan. Time of game—1 hour and a half. Umpires—Messre. Boylan and Hunt.

—"I thought you told me you were paying for an auto." "So I was." "I don't see any auto." "You haven't looked in the right place. Go look in my grocer's garage."—Houston Post.

S. S. LEAGUE

RESULTS OF SATURDAY'S GAMES
Hope, 11; First Baptist, 8.
Park Avenue, 10; Temple, 3.
Monroe, 13; South Plainfield, 0.

SUNDAY-SCHOOL BASEBALL LEAGUE STANDING.

	W.	L.	PC.
Monroe	8	3	.727
Park Avenue	8	4	.667
Hope Chapel	7	4	.636
First Baptist	6	5	.545
South Plainfield	3	8	.273
Temple	2	10	.167

One change resulted in the Sunday-school Baseball League race from Saturday's games and that was caused by Hope Chapel beating First Baptist to the tune of 11 to 8. It gave the Chapelites a grip on third place and set the Baptists back to fourth. Monroe trimuphed over the South Plainfielders in a seven inning contest when they got a 13 to 0 decision. Park Avenue had an easy time defeating Temple Baptist with a 10 to 3 count.

Seven innings was enough to decide the Monroe Avenue and South Plainfield contest Saturday afternoon. In that short period the Monroe's were able to count up thirteen runs while holding their opponents scoreless. The game was curtailed in the seventh when Generic was severely injured and out of respect to the player both nines agreed to halt the game. He was injured earlier in the game when he remained unconscious for twenty minutes but insisted on returning to the fray but had to be removed to his home in an automobile after a nasty grounder caught him in the chest in the seventh.

Hess twirled his usual steady game and gave the South Plainfielders but one hit. The game was close and well played up until the sixth inning when the villagers seemed to go to pieces and in the last two innings the winners scored eleven times.

Hess, Hendry and Brown were the leading sluggers of the contest, each getting a pair of safties. J. Terry had the honor of making the lone hit off Hess.

The score:

MONROE AVENUE

	R.	H.	PO.	A.	E.
Gunzleman, 2b	1	1	0	2	0
Dorman, c	2	0	4	0	1
Williams, ss	3	1	3	0	1
Beekman, 3b	2	1	2	3	0
Hess, p	1	2	0	4	0
Hendry, 1b	2	2	11	0	0
Brown, rf	1	2	0	0	0
Pennoyer, lf	1	0	0	0	0
VanNorden, cf	0	0	1	0	0
	13	9	21	9	2

SOUTH PLAINFIELD

	R.	H.	PO.	A.	E.
Genaric, cf	0	0	4	0	0
M. Terry, c	0	0	5	0	0
Genaric, 3b	0	0	0	0	0
J. Terry, 1b	0	1	10	1	1
Cenger, ss	0	0	0	1	1
Barraer, 2b	0	0	1	1	1
Bittner, lf	0	0	0	0	2
Melick, rf	0	0	0	0	0
E. Terry, p	0	0	0	7	0
	0	1*	20	10	5

Score by innings:
* Two out when game was called.
Monroe Ave.....2 0 0 0 0 4 7—13
So. Plainfield ....0 0 0 0 0 0 0— 0

Summary: Two-base hits—Beekman, Brown. Left on bases—Monroe, 6; South Plainfield, 4. Passed ball—Terry. Hit by pitcher—Hendry. Struck out—by Hess, 3; by Terry, 4. First base on balls—off Hess, 1; off Terry, 2. Sacrefice fly—Hess. Umpires—Messrs. Bolmer and Shaw.

Hope Chapel took third place away from the First Baptist crowd by pounding out an 11 to 8 victory. The Chapelites had their own way from the second inning on, and managed to push at least one count across the rubber in every inning, but the first and last. First Baptist's runs came in bunches but they were never really dangerous.

Schott held his opponents to seven scattered bingles and caused nine to take the strikeout route. Smith, the First Baptist's twirler, was a little off color and the Hope bunch were able to garner eleven life givers from his delivery. Both pitchers were given ragged support by their fielders, the losers making seven misplays and the winners six.

Stolen bases figured prominently in the run getting and twenty-five were pilfered during the nine innings. Of these, Tommy Heron got five and Grisley four. The hitting laurels of the battle were gathered in by Arthur Grisley, Hope Chapel's captain, and he took three out of Smith's delivery. Of this trio of dents one was a two bagger. Morris got a circuit clout and Stine a three bagger.

The score:

HOPE CHAPEL

	R.	H.	PO.	A.	E
Snyder, 3b	2	1	5	1	1
J. Heron, ss	1	0	3	3	0
Grisley, 2b	2	3	1	1	0
T. Heron, lf	2	2	0	2	1
Angleman, c	0	0	11	0	2
Terry, cf	1	1	0	0	0
Thorn, 1b	1	1	7	0	0
Morris, rf	2	2	0	0	0
Schott, p	0	1	0	4	2
	11	11	27	11	6

FIRST BAPTIST.

	R.	H.	PO.	A.	E.
Townley, 3b	2	2	0	0	1
Bailey, 1b	1	0	11	0	1
Stine, c	0	2	9	0	0
Pierson, 2b	0	0	3	4	0
Krewson, lf	0	0	1	0	0
Powlison, lf	1	0	0	0	0
Smith, p	2	1	0	6	2
Taylor, ss	1	0	0	0	2
Gilbert, lf-rf	0	1	0	0	0
Hartley, cf	1	1	3	1	1
	8	7	27	11	7

Score by innings:
Hope Chapel..0 1 4 1 1 2 1 1 0—11
First Baptist...0 1 0 3 0 2 0 2 0— 8

Summary: Earned runs—Hope, 6; First, 4. Left on bases—Hope, 4; First, 6. First base on errors—Hope, 4; First, 3. Two-base hits—Grisley, Terry. Three-base hit—Stine. Home run—Morris. Stolen bases—Snyder (2), Grisley (4), T. Heron (5), Terry, Morris (2), Schott (2), Townley (4), Bailey, Stine, Powlison, Smith (3), Gilbert. Sacrifie hits—J. Heron, Thorn. Struck out—by Schott, 9; by Smith, 8. First base on balls—off Schott, 4; off Smith, 2. Passed balls—Stine (2). Wild pitches—Smith (2). Hit by pitcher—Snyder, Bailey. Time of game—2 hours and 15 minutes. Umpires Brown and Frayley.

Temple baptist struck a snag in its winning streak Saturday afternoon when it stacked up against the Park Avenue nine and took a 10 to 3 walloping. J. Huff and Stewart devided up the box work for the Temples and both seemed to have an off day. Stewart had none of his usual effectiveness and was hit freely by the Park Avenue batters, while Huff's debut as a twirler was not impressive.

VanArsdale was a leading factor in the victory and besides holding the Temples to seven scattered hits he fanned nine and did not issue a single free pass.

Gage and Hobson had their batting optics with them in Saturday's game and pulled through with a trio of hits each which aided materially in the run getting. One of Hobson's hits was a circuit clout and VanArsdale got a three bagger.

The score:

PARK AVENUE

	R.	H.	PO.	A.	E
Wilson, lf	1	1	0	0	1
Mosher, 2b	0	0	0	4	0
Gage, rf	3	3	0	0	0
Tice, cf	2	1	1	0	0
Hobson, ss	2	3	3	3	0
VanArsdale, p	0	1	0	2	0
Trotter, c	0	0	10	0	0
Mills, 3b	2	1	1	1	1
Doane, 1b	0	0	12	0	3
	10	10	27	10	5

TEMPLE BAPTIST

	R.	H.	PO.	A.	E.
J. Huff, p-1b	0	0	0	6	0
G. Huff, 2b	1	1	0	3	1
Howell, c	0	1	8	0	0
Stewart, 1b-p	1	2	11	0	0
D. Parrott, 3b	0	0	0	1	0
Gulberg, rf	1	1	0	0	0
Mathews, ss	0	1	0	0	1
F. Parrott, cf	0	1	1	0	1
Meyers, lf	0	0	1	0	0
	3	7	24	11	3

Score by innings:
Park Ave.....0 0 0 3 1 2 4 0 x—10
Temple.....1 0 0 0 0 0 0 0 2— 3

Summary: Earned runs—Park, 3; Temple, 1. Left on bases—Park, 2; Temple, 7. Two-base hit—Parrott. Three-base hit—VanArsdale. Home run—Hobson. Stolen bases—Gage, Tice, Mathews, F. Parrott. Struck out—by VanArsdale, 9; by Huff, 6; by Stewart, 1. First base on balls—off Huff, 3. Time of game—1 hour and 45 minutes. Umpires—Messrs. Pratt and Simpson.

Suits of Fashion

It's worth something for a man to be able to come to Rothberg's with the positive knowledge that everything I show him is absolutely new and the latest fashion. It's worth a great deal more to be guaranteed value and satisfaction or your money back.

Suits $10 to $25

-ROTHBERG'S-
"THINGS THAT MEN WEAR."
214 WEST FRONT STREET
NEXT DOOR TO PROCTOR'S.

FILMS DEVELOPED ANY SIZE ROLL 10c

Bring your films in TODAY and get the finished pictures TOMORROW. EXPERT WORK. 8x10 ENLARGEMENTS (made from any size negative) Mounted and Framed, all for

$1.00

PAUL R. COLLIER
FILM SPECIALIST.
156 East Front Street. 'Phone 51-W.

PICTURE FRAMING

ARMLESS WONDER LIKES LOCAL BASEBALL FANS

Drops In Unexpectedly at Bound Brook and Draws Applause from Large Crowd.

A surprise awaited the fans at Bound Brook, Saturday afternoon, when the armless wonder, Frank McKeown, was announced as a preliminary attraction. He was so well satisfied with the support he got from the Bound Brook and Plainfield fans last Saturday at Crescent Oval that he consented to perform before the same crowd last Saturday at Bound Brook. His reception at the latter place was equally as cordial and he went through a series of stunts that would be difficult even for a man with both hands intact.

McKeown opened his demonstration with a short and witty talk describing the misfortune that deprived him of his arms from the elbow down. He then went through a series of tricks with a set of iron rings and tied himself up so that he represented a Chinese puzzle. His next feat was to bat a ball thrown to him by Louis Slocum and the hit that he clouted from Slocum's twirling was probably a forethought of what was destined to happen to the Bound Brook twirler.

McKeown has traveled from New York to Chicago and return on foot giving demonstrations of this nature and he has the signatures of important men in the towns through which he has passed transcribed in a large volume.

LEAGUE GAMES TODAY.

National
New York at Cincinnati.
Philadelphia at St. Louis.
Brooklyn at Chicago.
Boston at Pittsburg.

American
Cleveland at New York.
Chicago at Boston.
St. Louis at Washington.
Detroit at Philadelphia.

International.
Newark at Montreal.
Jersey City at Rochester.
Providence at Buffalo.
Baltimore at Toronto.

Mr. and Mrs. John B. Cottrell and children, of West Sixth street, have taken possession of their cottage in the Berkshire hills.

SCOTCH PLAINS TAKES SUNDAY GAME

Home Nine Wins Out In the Ninth After a Stiff Struggle.

Scotch Plains defeated the Dover team, champions of the Lackawanna League, in the game at the 'Plains yesterday afternoon, after one of the best contests the followers of the game have witnessed this season, the final score being 2-1, the winning tally being brought across the plate in the ninth inning. MacLaughlin, who was on the mound for the 'Plains, was invincible, allowing but seven scattering hits, the team back of him playing without an error. Truttler, for Dover, was touched for seven hits, but they were made at the right time. The home team started scoring in its half of the second, Denitzo coming across on short-stops' error and Wiltse's single to center. Dover tied the game up in the fifth, and it was a case of one, two, three until the ninth, when Frentz brought Wiltse in with a long fly to center field, Wiltse scoring on the throw in.

DOVER.

	AB.	R.	H.	E.
Martin, 2b	4	0	0	0
Kingston, lf.	4	0	2	0
Avis, 1b	4	0	0	1
DeRose, cf	4	0	1	0
Seaman, c	4	0	1	0
Burke, 3b	3	0	0	0
Hayden, ss	2	0	0	1
Pierce, rf	3	0	2	0
Truttler, p	3	1	1	0
	31	1	7	2

SCOTCH PLAINS.

	AB.	R.	H.	E.
J. Alberts, lf	4	0	2	0
Gray, 3b	4	0	1	0
H. Alberts, c	4	0	1	0
Denitzo, ss	3	1	0	0
Wiltse, 1b	4	1	1	0
Frentz, 2b	3	0	0	0
Miller, cf	3	0	0	0
MacLaughlin, p	3	0	1	0
Dodge, rf	3	0	1	0
	30	2	7	0

Score by innings:
Dover .....0 0 0 0 1 0 0 0 0—1
'Plains .....0 1 0 0 0 0 0 0 1—2

Summary: Earned runs—'Plains 1. Two base hit—Truttler 1. Struck out—By MacLaughlin 7, by Truttler, 3. Base on balls—Off MacLaughlin 1, off Truttler 2. Left on base—'Plains 5, Dover 4. Hit by pitcher—Frentz. Double plays—Martin to Avis, Hayden to Avis. Umpire—Mr. Kelly.

—If you do not get your Press regularly 'phone or write to the office.

THE CITY EDITOR'S RAZOR IS ALSO ON A VACATION

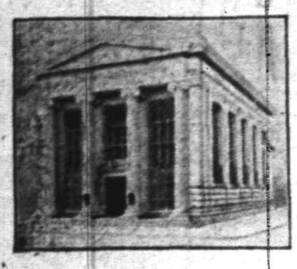

WHEN PROPERTY IS SOLD,
MORTGAGES PAID,
BONDS CALLED, or
ESTATES SETTLED

a suitable investment for these idle funds does not always present itself immediately. For funds of this character The Plainfield Trust Company will issue short term, interest bearing Certificates of Deposit.

THE PLAINFIELD TRUST COMPANY

Resources $1,500,000.00.

Royal Granite Steel Ware

Best for the kitchen. Guaranteed absolutely Pure and Safe to use.

Fruit Jars, Jar Rubbers, Jelly Glasses, Stone Pots and Jugs

FOR SALE BY

Gayle Hardware Co.

GENERAL HARDWARE AND HOUSEFURNISHINGS.

TEL. 398 FRONT ST. and PARK AVE.

Lew Dockstader.

Re-united Primrose and Dockstader Jubilee Minstrels.

A Scene from "The Confession," at the Plainfield Theatre, Tuesday, August 27.

MOSES E. CLAPP.

Chairman of Senate Committee Investigating Contributions.

FIRST DRIVE IN HIS AUTO ENDS IN DEATH

Six Others Hurt as He Neglects Wife's Warning.

Orange, N. J., Aug. 26.—Thomas F. Ryan was killed while operating an automobile which he was using for the first time. His wife and their two children as well as A. C. Spalding, his wife and son were seriously injured. All were taken to the Orange Memorial hospital at Orange, N. J. The automobile turned turtle and, while all of the others were thrown out, Mr. Ryan was pinned beneath the car, his neck was broken and death was instantaneous.

Mr. Ryan, who was employed as manager of a Wall street brokerage office, became an enthusiastic motorist this summer and patiently awaited the delivery of the motor car he bought. The automobile was delivered to him, and as soon as it had been tried out Mr. Ryan announced he and his family would take a trip. Mr. Ryan also said he would operate the machine, but Mrs. Ryan demurred against this, and to satisfy her Mr. Ryan prevailed upon Mr. Spalding to accompany them and act as chauffeur. Mr. Spalding is the New Jersey public service commission representative in Jersey City. The party intended to go to Delaware Water Gap, Pa.

Mr. Ryan and Mr. Spalding exchanged seats, and as they were about to run through Mount Pleasant avenue, Livingston, which is about ten miles from Orange, Mr. Ryan remarked:

"See, I told you I knew how to run a machine."

The next instant the car skidded and the women and children screamed. The road had been recently oiled and was slippery, and Mr. Ryan lost control of the automobile. It went plunging down the road until it struck a stone wall and then turned completely over.

BALLOONIST MORTALLY HURT

Falls From Carriage While Making Ascent From Picnic Park.

Union Hill, N. J., Aug. 26.—Frederick Owens, a youth from Owens Park, N. J., who has narrowly escaped death in a number of balloon flights which he has made in the last few years, was mortally injured in a fall from his balloon at West New York, near Union Hill.

Owens, who is twenty-two years old, gave up his dirigible balloon recently because the sport was too tame and took to parachute drops with a triple contrivance which has three umbrella planes which spread out when he cuts himself loose from the hot air bag. The flight was made from Schutzen park at Union Hill, where the Platt deutcher Volksfest was holding forth for the last week.

—Advertise in the Daily Press.

—Ideas go booming through the world louder than cannon. Thoughts are mightier than armies. Principles have achieved more victories than horsemen or chariots.—Rev. Dr. W. U. Paxton.

—"A gentleman," says a contemporary, "is a man who feels uncomfortable while he sits in a car and sees a woman hanging to a strap." Not so, brother; a gentleman doesn't keep his seat long enough to feel uncomfortable.—Boston Transcript.

CONGRESS SNARL; NO ADJOURNMENT

Unusual Situation With Both Houses Deadlocked.

NOW HARD TO GET QUORUM

General Deficiency Bill Bone of Contention—La Follette and Four Democrats Will Block Adjournment Move. Legislators May Be Called Back.

Washington, Aug. 26.—Congress is in a remarkable parliamentary tangle and was in session till 4:25 a. m. Sunday. With both houses deadlocked over the general deficiency bill and the senate snarled up in a filibuster within a filibuster, plans for adjournment have been knocked sky high.

After puttering in vain and keeping the president of the United states sitting all night in the senate lobby, both houses recessed at about daybreak yesterday until 12 o'clock today. In the meantime many senators and members of the house had left town in disgust, and if the two branches of congress come together today neither will have a quorum. Furthermore, the dawn of another legislative day finds the belligerent Democratic senators ready to continue their insistence that the house shall yield on the $600,000 century old state claims in the general deficiency bill. The house will refuse.

Add to this a determination on the part of Senator La Follette to force the passage of the Penrose-Reed resolution for a sweeping campaign contributions inquiry and you have a first class mixup. Any attempt to put through an adjournment resolution will be blocked on a point of no quorum either by La Follette or the four fighting Democrats. This will necessitate a summoning of absentees back to the national capitol with a regiment of cavalry.

Lot of Bad Feeling Developed.

The unexpected deadlock and the row over the Penrose-Reed resolution has developed a lot of bad feeling between the houses and among the members of each. Worn out by their all night session the warring lawmakers are the most disgruntled and disconsolate lot imaginable. No efforts are made toward patching up differences, and unless tempers cool and some compromise is effected the country may be treated to the spectacle of the slim remainder of congress marking time while the sergeant at arms and his deputies go scouring the country over with warrants for the arrest of the absent members. As things now stand everything is in confusion, but the general impression is that the senators who sought to force a few old state claims will be obliged to yield eventually and that the senate itself will be forced to vote on the Penrose resolution.

Penrose Chamberlain of Oregon, who is interested in one of the claims in the deficiency bill, is the most obstreperous of the senate warriors. He announced that he stands ready to make the point of no quorum if the senate shows a disposition to give in to the house in the items in controversy. Senator La Follette, who is happiest with a fight on his hands, indicated plainly that he was prepared to go the limit for the Penrose resolution.

House Will Not Yield.

The amendments in the deficiency bill that are kicking up most of the trouble concern the claims of the states of Oregon, Maryland, Virginia and Texas. They involve in the aggregate a little more than $600,000. One of them, the Virginia-Maryland claim, is more than 110 years old. The others also are hoary. The senators from the states interested, while fighting chiefly for these claims, insist also upon an appropriation for the payment of an additional month's salary to the officers and employees of congress.

By a unanimous vote the house asserted that it would never yield to the senate. In this confusion the Republicans supported the position of the Democratic leaders. According to statements made in debate, the house would rather see the bill fail than passed in the form in which it was adopted by the senate. Heretofore the house has usually bent the knee to the senate. On this occasion apparently the lower branch intends to stands firm.

TILLMAN SCORES GOV. BLEASE

Says He Has Made State's Good Name a Byword and a Hissing.

Columbia, S. C., Aug. 26.—United States Senator Tillman has issued an appeal to the people to defeat Governor Blease for a second term. The senator says:

"I have become convinced of the unfitness of Blease to be governor. The state has been disgraced in the eyes of the world and its good name made a byword and a hissing. Nobody can redeem it except its own people. I implore the people to take care of the state's good name next Tuesday."

Sundry Civil Bill Signed.

Washington, Aug. 26.—President Taft signed the sundry civil appropriation bill, the largest supply measure for the government. It carries $112,000,000 and wipes out the tariff board by making no provision for its maintenance.

—Guest—"Yes, I had mock turtle soup. By the way, where do they catch mock turtles?" Waiter—"Near the sham-rock, I think, sir."—London Opinion.

4% ON SPECIAL DEPARTMENT ACCOUNTS

Deposits of $5.00 or more may be made now in our Special Department and will draw 4% interest from September 1st. Many a fortune has been based on thrift. Small accounts if persistently added to will soon become substantional. Let us serve you now.

SERVICE

THE STATE TRUST COMPANY

CAPITAL $100,000.00

AMUSEMENTS.

PROCTOR'S

THE THEATRE POPULAR.
BEST REFINED VAUDEVILLE AND MOVING PICTURES.
Changed Monday and Thursday.
Matinee—2 p. m., 10c; Eve., 10c, 15c and 25c.

TODAY'S PROGRAM

"The Old Soldier Fiddlers;" "Wise Guy," comedy sketch, Hayes' Players; Whitney's operative Dolls' Novelty; "Chance," comedy sketch, Burrelle & Peters; Booth trio, comedy cyclists.

CARL SILBERT'S JEWELRY STORE

is now located at

255 W. Front St.

Opposite Babcock Building.

UP THE HUDSON

POPULAR EXCURSION TO

WEST POINT AND NEWBURG

Every Wednesday

Until Sept., 11, incl.
via
NEW JERSEY CENTRAL
And Hudson River Day Line
Steamer "ALBANY."

Round Trip Tickets $1.50

Direct connection between Train and Steamer at Pier 1, adjoining Passenger Station, Jersey City. Train leaves Plainfield at 7:58 a. m. See circulars for other stations.

8—3 5 6 10 12 13 17 19 20 24 26 27 30 31 9—3 7 2 10

L. Moraller & Son

Watchmakers and Jewelers,

WATCHES, CLOCKS and JEWELRY

Fine Watch and Clock Repairing a Specialty.

219 Park Ave. Plainfield, N. J

THE ALL-YEAR TOY STORE

Hammocks 50c and up.
Strong and Durable.
Croquet Sets 98c and up.
All outdoor games.

The best delivery service of newspapers in the city.

William H. Olmsted
"THE HUSTLER"
331 Watchung Ave.

Stationer Newsdealer

A. H. ENANDER

Sanitary Plumbing, Gas Fitting
Steam and Hot Water Heating.
Contractor for Sewer Connections
125 WATCHUNG AVE.

MRS. GOELET CHANGES PLANS

Will Return Next Week to Southampton—Reported Convalescent.

Havre, Aug. 26.—Information as to the health and plans of Mrs. Robert Goelet, who is here on her yacht Nahma, is very difficult to obtain. The plans were changed again.

The Nahma will sail today for Duclair, on the Seine, and then go to Isigny. Afterward she will return to Southampton.

Mrs. Goelet is not confined to her bed. She is able to walk the deck daily with her doctor.

Hawley's Brother Injured.

Chatham, N. Y., Aug. 26.—Samuel Hawley of this village, brother of the late Edwin Hawley of New York, while riding with his nephew, William Hawley, son of the late Charles Hawley, was injured here when his horse upset the wagon, throwing both men out. The older man struck on his head and was unconscious when picked up and carried to a hotel.

Weather Forecast.

Fair today and tomorrow, except possibly showers in extreme northern portion this afternoon or night; not much change in temperature; light to moderate south and southwest winds.

AMUSEMENTS. AMUSEMENTS.

Plainfield Theatre

TUESDAY, AUGUST 27
Return Engagement of the Bijou Theatre Success,
"THE CONFESSION"
By James Halleck Reid. A Modern Up-to-Date Play.
PRICES 25c, 50c, 75c, $1.00
SEATS NOW ON SALE AT BOX OFFICE.

THURSDAY, AUGUST 29
Primrose & Dockstader Re-united Minstrel's
MUSIC—MELODY—AND LAUGHTER. 60—PEOPLE—60.
PRICES .....25c, 50c, 75c, $1.00, $1.50. PARADE AT NOON.

DELLA CLARKE AND COMPANY OF COMEDIANS IN INTRODUCE ME. A COMEDY IN FOUR ACTS BY DELLA CLARKE.

SATURDAY NIGHT ONLY
August 31
Prices 25c, 50c, 75c, $1, $1.50.

The Benefits of a Reserve Fund

are realized and appreciated whenever the demand comes for ready cash.

Have you started such a fund? Begin Now. Open an account with us.

4% Interest Paid.

PLAINFIELD SAVINGS BANK

Plainfield, N. J.

Only Savings Bank in Plainfield

HIGH GRADES

Have made our reputation. We aim to furnish the best class of goods at the most satisfactory prices. Square-butted, finely sawn lumber, free from defects, thereby making no waste describes the stock we handle.

Respectfully yours,

J.D. Loizeaux Lumber Co.

Lumber and Masons' Materials.
MILLWORK.

East End Yard
North Ave. & Berckman St.

West End Yard
Rock Ave. near Front St.

Tel. 1776.

KEEN KUTTER Safety Razors Fit all Faces.
THE "ANGLE" OF THE
KEEN KUTTER SAFETY RAZOR
IS CORRECT FOR A
CLEAN EASY CUTTING OF THE BEARD.
WITHOUT HONING WITHOUT STROPPING
$3.50 Silver Plated—Black Leather Case
SOLD AND GUARANTEED BY F. A. KIRCH & CO.
Gold Plated—Pigskin Case $5.00
205 Park Ave. 'Phone 578.
Hardware, Tools, Cutlery, Housefurnishings and Mill Supplies.

TRY A PRESS WANT AD.

NOW ABOUT YOUR HELP.

Have you all that is needed for the increasing fall business? Try the Press cent-a-word columns for more.

PLAINFIELD DAILY PRESS

THE WEATHER.

Fair tonight and Wednesday; cooler tonight.
Maximum, 91; minimum, 64.

Established May 10, 1887. TEN PAGES. PLAINFIELD, NEW JERSEY, TUESDAY, AUGUST 27, 1912. TEN PAGES. Two Cents a Copy—$5 a Year.

IRON CLAD ORDER ON SUNDAY MAIL

Even P. O. Lobby Will Be Locked Tight On the Sabbath.

OTHER TROUBLE AHEAD

Regulation that Goes Into Effect Next Year Will Make It Hard to Provide Satisfactory Afternoon Delivery Service—8-Hour Rule.

The official announcemeent made yesterday that hereafter the local postoffice will remain closed on Sunday for the delivery of all mail, except "specials," was followed today with a statement by Postmaster E. H. Bird that, while the new order will probably prove unpopular, he will obey it to the letter and that in the future the office will be closed. That means that the doors to the lobby will be locked, and it will do no good for persons to go to the office in the hope of somehow getting mail.

The postal laws provide that in offices where the fixtures extend from the floor to the ceiling, affording ample protection, the lobby may be left open all the time, but as this is not the case at the local office there is nothing left to do but close the lobby. In larger cities the lobbies are left open. Even under those conditions it would be useless for people to go to the postoffice, for the order provides that no mail shall be distributed even in the lockboxes.

Mr. Bird in discussing some of the recently enacted postal laws, remarked that one is likely to cause no end of trouble in the delivery of mail. Beginning March 1, 1913, letter-carriers will be required to put in their eight hours in ten consecutive hours. Under those conditions here, where the men begin work at 6:30 o'clock in the morning, they would be through the middle of the afternoon, making it very difficult to arrange for an afternoon delivery. Within the prescribed ten hours, the carriers will be given two hours off for meals.

At present the men work eight hours, but the postmaster can so arrange those hours as to meet the conditions in his territory. The carriers put in four hours during the morning with a "swing" during the middle of the day and then start in again about 2:30 o'clock for the afternoon work. Mr. Bird predicts that the new order of things will prove so unpopular and will so interfere with the delivery of mail in cities of the class of Plainfield and even larger places that a change will be demanded.

LIGHTNING ROD WILL PROTECT TRINITY SPIRE

Through the efforts of William A. Woodruff, the insurance company has settled with Trinity Reformed church for the damage the church spire suffered recently, by lightning. The bolt shattered the steeple near the gilded ball, although the latter was not damaged to any extent. According to the terms of settlement the insurance company has engaged "Steeplejack" Yoerk, of Newark, to repair the damage and put the spire in first-class shape. He will also run a lightning rod from the top of the steeple to the ground as protection in the future.

While repairing the damage the steeple will also be repainted. This is not the first time that the church has been hit by lightning and it is thought that a lightning rod will prevent further damage. The company effected the settlement with H. E. Gayle, A. K. Willett and A. L. Force, representing the church.

SURPRISE PARTY FOR MISS DORA MINSKY

A surprise party was given to Miss Dora Minsky by sixteen of her friends at her home on Plainfield avenue Sunday evening in honor of her fourteenth birthday. Games were played, and refreshments served at a late hour, the party breaking up about 12:30.

Those present were Hannah Morris, Bessie Goldman, Ethel and Benjamin Rosenson, Mary and Esther Rosenthal, Pearl Goldman, Eva Butt, Jacob Brody, Max Henry, Moses and Harry Kunzman, David Morowitz, Morris Kline, Samuel and David Seigal.

CLAN MACKENZIE.

Clan Mackenzie, No. 204, Order of Scottish Clans, will hold an important meeting at their rooms at 109 Park avenue, Thursday evening. An important matter will be brought up for discussion and all members are urged to attend. A special invitation has been sent out to Craigslea, Daughters of Scotia, to be present at the meeting.

CHARLES B. MORSE WEDS MISS PARKER

Bride a Former Domestic Science Supervisor of the City Schools.

Morrisville, N. Y., August 27 (Special).—At the residence of the bride in this village took place yesterday at high noon, the marriage of Miss Mildred M. Parker, daughter of Mr. and Mrs. Joel J. Parker, and Charles Burdette Morse, of Plainfield, N. J. The wedding was a very quiet one, only the immediate family being present. The ceremony was performed by a cousin of the bride, the Rev. C. Wallace Petty, pastor of the Creston Avenue Baptist church, of New York city. The attending couple was Ralph K. Miner, of Oriskany Falls, a cousin of Mr. Morse, and Miss S. Edna Bush, of Canajoharie, N. Y., a college classmate of Miss Parker.

After the ceremony luncheon was served and the newly-married couple left in an automobile. They will spend a couple of weeks in the mountains of the East, after which they will take up their residence at Plainfield.

The bride came to this village from Georgetown, N. Y., when her father was elected the treasurer of Madison county, twelve years ago, and has made many friends both here and at Plainfield, where for several years she has been Supervisor of Domestic Science of the Public Schools of that city.

Mr. Morse is salesmanager of the Mason-Henry Press Co., and the Teller-Hurst Engraving Co., of Syracuse, with an office at 50 Church street, New York. He has just closed a contract with this firm for another year, having been very successful in his work. Previous to taking up this work he was engaged in the newspaper business in Plainfield. He is an enthusiastic golfer and treasurer of the Park olf Club, of Plainfield. His parents, Mr. and Mrs. Jos. E. Morse, were former residents of this section, his father having been engineer of construction in the building of the Utica branch of the Ontario & Western Railroad. Mr. and Mrs. Morse were present at the wedding yesterday.

PROBE DEATH OF MAN WHO OPPOSED GANG

County Physician Westcott Advises Prosecutor to Act On Murder Theory.

Elizabeth, Aug. 27.—After viewing the body of John Bickel, of 410 Pine street, which was found in the Elizabeth river near the Front street bridge Sunday by Frank Van Pelt, County Physician Westcott last night conferred with Prosecutor Swift, and the latter, suspecting that the man was murdered, ordered detectives to investigate Bickel's death.

Bickel was the complainant against Frank and Patrick Carberry and Charles Hemler, alleged members of a downtown gang, in police court last week, and the men were fined $20 and costs and committed to the county jail for sixty days.

When Bickel's body was found there was a cut on the back of his head, another under the left eye and one on the right wrist. The police and prosecutor's detectives are working on the theory that the man was attacked by members of the Carberry-Hemler gang, knocked unconscious and thrown in the river.

CHANGE HOURS OF SERVICE.

Commencing next Sunday the Sunday-school of Hope chapel will meet at 3 o'clock in the afternoon, instead of 9:30 o'clock in the morning. The preaching services will be at 10:30 a. m. and 8 p. m. The Christian Endeavor Society will resume its service at 7:15 p. m., continuing the study of "The Social Problem," as based on Rev. Dr. Josiah Strong's book, "The Challenge of the City."

SHORT WEIGHTS.

As a result of his morning's investigation at local stores, Augustus W. Schwartz, Union county's superintendent of weights and measures, added to his collection but two weights he had found to be short. "They seem to be obeying the law in this town," said Mr. Schwartz as he finished his work.

SCOTCH PLAINS BAKE.

A clambake will be held at "Ye Olde Historic Inn," at Scotch Plains next Thursday and as reservations are limited patrons are requested to send in their applications at once. It will be a repetition of the "bake" held on September 14, 1911.

DANCE AT WAYSIDE.

A dance will be held at Wayside Park on Labor Day from 8 to 11:30 p. m.

IRVING PAINE'S FATHER IS DEAD

Was 101 Years Old and Known As Dean of Booksellers.

CHOLERA MORBUS FATAL

Grandson of Revolutionary Soldier, Who Was Washington's Confidant, and Grand-Nephew of Tom Paine, Author-Statesman.

George Clinton Paine, of Elmira, N. Y., who was 101 years old on July 9, died at his home in that city yesterday of cholera morbus. With other relatives at the bedside when the end came was Irving Paine, of this city, a son of the centennarian.

George Clinton Paine was known as the "dean of American booksellers," and had been at work up to the time of his illness, showed remarkable health and vitality.

Born in Newtown, now Elmira, Mr. Paine was the son of a farmer. His grandfather was Colonel Brinton Paine, a Revolutionary veteran and the confidant of George Washington. He was a grand-nephew of Thomas Paine, the author and statesman, and was named for George Clinton, formerly Governor of New York, who had been godfather of his father.

Mr. Paine learned harness making in 1829, and in the following year made his first visit to the city. He drove down, and found Manhattan a wilderness north of the City Hall. He stopped in the city several days, going to the museaums and theatres, and parading with other citizens at the Battery, then the chief place of interest.

Several years later Mr. Paine took up bookselling, and had been at it twenty-five years at the time of his death. He walked five miles a day, and attributed his vitality to a simple mode of living, plain food and plenty of outdoor life. He smoked only once—that was a cigar—and the results were a reminder to him all the rest of his life. He tasted liquor only when in medicine.

Mr. Paine cast his first vote for Andrew Jackson in 1832. He was a stanch abolitionist, and voted for Abraham Lincoln.

Mr. Paine leaves one son beside Irving Paine, George W. Paine, seventy-five years old, of Odessa. He leaves eight grandchildren and many great-grandchildren.

BURGLARS FRIGHTENED FROM TWO RESIDENCES

Two attempts at robbery between the hours of two and four yesterday morning, were reported at police headquarters, and in both cases the crooks were frightened away by members of the families occupying the houses.

One attempt was made at the home of Mrs. Hillpot, of 225 East Fifth street, and the other was made at 208 Plainfield avenue.

PREPARING FOR THE HOLY NAME SOCIETY PARADES

The annual parade and services of the Holy Name societies will be held this year on the second Sunday in October, the 13th, this being the same Sunday as in previous years. The rallying points of the societies will be the same as last year, when in Newark alone there was an estimated line of 10,000 marchers. This was decided on at a meeting of the directors of the Diocesan Holy Name Society and notice was served last Saturday on district directors to call on the organizations under them to prepare for the event.

The directors have taken up the matter of vice in cities, setting forth that some of the newspapers have asked if the Holy Name Society would not be an efficient agent to fight the disreputable dance halls and saloons and other evils.

The directors answer that "there is no man on our roster who would not be pleased to lend his assistance to counteract these abuses." With respect to other organized forces that might be enlisted in the fight for the suppression of evil, the society heads ask:

"What are our Young Men's Christian Associations doing? What are the Junior Order of American Mechanics? And what of the Guardians of Liberty? Let us respectfully submit to the editors of the press that these forces be likewise mobilized, and it may be said that much that is detrimental to the moral tone of our cities and to the improper bringing up of our families, will be in a short while eliminated."

—Use the Press C. A. W. column as an advertising medium.

HE MADE HIS WIFE SLEEP ON THE FLOOR

Then, It's Alleged, Kistner Pounded the Boards With a Hammer.

Mrs. Rudolph Kistner, who has been living with her husband at 1629 West Front street, and who had him arrested last week, because of disorderly conduct, moved away from that address this morning to another house on the same street. When the case was up in court last Wednesday morning, Judge DeMeza advised Kistner to behave himself, and treat his wife better, or to separate from her. The couple went home again, but the effort to live happily evidently was not successful.

It was said this morning at police headquarters that Kistner had been compelling his wife to sleep on the floor, and that one morning he got up at four o'clock and pounded the floor with a hammer, so that she could not sleep. In order to keep peace Patrolman Sweeney went to the house this morning while the moving operation was in progress. The court has ordered Kistner to provide for his wife's maintenance, as she has been forced to keep boarders in order to hold the home together.

PLAINFIELD BANK GOT BOROUGH BOND ISSUE

Savings Institution Bid $18,412.80 for 4½'s—Schools Ready For Opening.

The $18,000 bond issue of the North Plainfield school board was sold to the Plainfield Savings Bank at a special meeting of the board in the Somerset street school last night. The bank bid $102.29 making a total of $18,412.80.. Rhods & Co., 45 Wall street, bid 100.333 and Harris, Forbes & Company, Pine and William streets, New York, bid 100.031.

The board has had great difficulty in selling the bonds. At first they advertised the issue at 4 per cent. interest and no bids were received. They have had to readvertise several times in order to get bidders for the bonds at 4½ per cent. The bonds are $500 each and expire in 1926, the interest being payable semi-annually. They are issued to defray the expenses of installing a heating and ventilating system, as required by the State Board of Education.

The new supervising principal, A. B. Vosseller, of Great Neck, L. I., was present at the meeting and brought several questions of school management up.

The building and grounds committee reported that all was in readiness for the fall terms. The schools are to open next Wednesday, September 4, and Supervisor Vosseller says that all will be in readiness to start work on that day. The teachers will report on Tuesday in order to get things ready and a meting will be held to discuss the methods and systems.

The office will be opened Tuesday for the registering of new pupils and Mr. Vosseller requests that parents bring their children for registration early so that they may enter the classes with the other pupils, and obviate a great deal of extra labor and confusion. It is not necessary for former pupils to register. Only pupils coming from other schools and those just starting their schooling are required to register.

EXCHANGES RESIDENCE FOR FARM AT NEW MARKET

James C. Field, Sr., of 962 West Sixth street, has exchanged his residential property for the Harris farm at New Market, which is owned by Mrs. Margaret Farington, and will take possession on Thursday. The farm comprises nine acres, together with a large dwelling, which is provided with every improvement.

Mr. Field's son, James C. Field, Jr., will in the future devote his time to raising all kinds of produce, as well as chickens, turkeys, hogs, etc. The deal was made by Recorder M. F. Gano, of North Plainfield.

CLOSING EXHIBITION.

The children of the Bryant Playground will hold their closing exhibition on the Bryant School grounds Thursday afternoon, under the supervision of Miss Harriet Moe.

—Advertise in the Daily Press.

They were seated in the parlor, lover's oft-frequented goal;
"I love," he said—she listened, hope reflected from her soul—
"I love the radiant glow of Geo. O. Stevens' coal." ***

BORO DEMOCRATS ORGANIZE CLUB

Endorse John M. Lewin and Maxwell E. Perkins For Council.

RETAIN ONE CITY TIE

Frown On Joint Club, But Vice Presidents Are Made a Committee to Consult With Plainfield Wilson Campaigners On Mass Meetings.

The North Plainfield Wilson and Marshall Club was organized by a large number of borough Democrats at Debele Hall last night and plans were laid for the waging of a strong campaign.

David Bodine, was chosen president. Walter C. Linbarger, elected secretary, resigned because he feared he would not have time to devote to the office, and Leo Kenney was elected in his place. The other officers are George Kirch, treasurer; Elston M. French, vice president of the first district; former Mayor W. L. Saunders, vice president of second district; A. A. Cannon, vice president of the third district; Andrew E. Kenney, vice president of the fourth district, and Frank Mobus, vice president of the fifth district.

The question of joining with the Plainfield club was brought up, and it was decided that borough Democrats preferred to retain a separate identity. It was argued that the uniting of the clubs would not materially aid either club.

The vice presidents were appointed a committee to confer with the Plainfield club on matters of common interest, such as mass meetings and literature.

Headquarters on Somerset street are to be secured shortly and will be open at all times to the members.

John M. Lewin, of Watchung avenue, and Maxwell E. Perkins, of 95 Mercer avenue, were put forward as candidates for nomination to the Council and their petitions were circulated and signed. Mr. Lewin was a candidatee for councilman two years ago and was defeated by L. B. Woolston by only two votes. The club has pledged its support to Lewin and Perkins. It is not believed that there will be any other Democratic candidates for the nomination. The meeting was adjourned until next Monday night.

A special campaign committee has been appointed by the Somerset County Democratic Executive Committee to institute a vigorous canvas in Wilson's interest. The committee will work in conjunction with the county committee, and headquarters will be opened in Somerville. Walter C. Limbarger has been selected as secretary of the committee.

FANCIER SECURES BLUE ORPINGTON WHILE IN EUROPE

Percy Cook, of the firm of William Cook & Sons, of Scotch Plains, widely known as a poultry fancier, has returned from Kent, England, where he visited relatives and the famous Cook farms. While abroad Mr Cook secured about 200 especially fine Orpingtons, white, buff and black, and one blue Orpington, an entirely new breed, which he will exhibit at poultry shows in this country during the fall and winter.

The Orpingtons secured by Mr Cook are coming to this country in the steamer Minneapolis of the Atlantic Transport line. Mr. Cook returned on the Red Star Line Zeeland. He is now making arrangements to establish a poultry farm in Brazil next winter, where he plans to raise thoroughbred stock on a large scale.

MISS KATHRYN MC CUTCHEON ENGAGED TO C. L. DANA, JR.

Mr. and Mrs. Robert H. McCutcheon, formerly of this city but now of Washington, Conn., have issued invitations to the marriage of their daughter, Miss Kathryn McCutcheon, and Charles Loomis Dana, Jr., son of Dr. Charles L. Dana, of New York city, the famous nerve specialist. The ceremony will be performed at the home of the bride-elect's parents on Saturday, September 14. A reception will follow and the couple will leave on an extended tour, after which they will reside on Evergreen avenue, this city.

Miss McCutcheon is a sister of Mrs. Lewis A. Williams, Jr., of this city, and when a resident of Plainfield was prominent in many social functions given by the younger set. She was a member of the Park Club and was interested in outdoor sports. Mr. Dana is prominent in New York society. He is associated with the New York bond house of Kean, Taylor & Co.

BOY RUNS AWAY TO ESCAPE THEFT TRIAL

Good Things For City, Says Judge DeMeza—Court News.

William McCarthy, a boy who was arrested over a week ago for stealing four dollars from C. M. Nagle's drug store, failed to appear before Judge DeMeza in the city court, when his case was called for trial this morning. His counsel, John P. Owens, in whose custody he had beeen paroled, was present, and told the judge that he had not seen anything of the boy for five days, and that his father said that he had not been home since he was arrested. McCarthy has a bad record, and has served time in the Rahway Reformatory, so it is thought probable that he left town for good. Judge DeMeza said that the city was probably better off for his having disappeared.

Three small boys were before the judge for swimming in Green brook. They were found yesterday in the rear of L. V. F. Randolph's property on East Front street, by Patrolman Thomas Flatley, who chased them away. Later Mr. Randolph met the officer and insisted that the boys be arrested. Judge DeMeza told the boys that they must stop swimming inside the city limits, and then let them go.

Harold Martin and John Lacey, two hackmen who did a modified Marathon on Watchung avenue during a rain storm one night last week, were in court to plead to the charge. Robert Newton Crane appeared as counsel for Martin, and Walter L. Hetfield, Jr., was there to represent Lacey. Both entered pleas of guilty and then Counselor Crane had an argument with the court in his plea for clemency for Martin, in which he attacked Lacey's reputation. Mr. Hetfield interrupted, and the Judge instructed Mr. Crane to stick to the facts in the present case, which he did. After hearing counsel Judge DeMeza let both men go with suspended sentences, but took the opportunity to read a lecture to Lacey about abusing his horse, as the court said he had received numerous complaints against the man. He told Lacey that if he came before him again for reckless driving, it would go hard with him.

John Tracht, who was wanted on a charge of disorderly conduct, made by Nellie Swedo, did not appear in court, and the Judge gave orders to notify him to appear the first day after the police located him.

ROAD IMPROVEMENT SECURED BY CLUBMEN

Tri-County Members Enter Into Co-operative Agreement With Passaic Township.

At the last meeting of the Tri-County Club at Union Village complaints were made by Morris county members of the difficulty of getting over from Gillette, Stirling and other places on account of the bad condition of the road between the river bridge and Nixdorff's corner. The president, Dr. Willis Fletcher Johnson, thereupon appointed Ekko Sollman and Edward S. Carr a committee to confer with the authorities in reference to improvement of the road. They promptly got in touch with the Passaic Township Committee and secured an agreement that the committee would cover with crushed stone all the foundation of field stone which the club would have laid.

The clubmen are now arranging to have such a foundation laid on the whole stretch of bad road in question, so that it will presently be macadamized, or perhaps telforded. It will be a fine achievement for the public good, for which the clubmen will be entitled to much credit. As already told, the road between Union Village and Berkeley Heights is also being macadamized by the New Providence Township Committee, the chairman of which, Percy G. Holloyman, is also an active member of the Tri-County Club.

CHURCH CLOSED FOR REPAIRS.

The Pastor's Aid Society of the First Presbyterian church is making extensive repairs to the church, including the laying of a hardwood floor in the main auditorium. In consequence the church will be closed until Sunday, September 8, when the pastor, Rev. Dr. C. E. Herring, will preach.

LAWN FETE.

The Circle of Earnest Workers of Bethel chapel will hold a fete on the lawn of Mrs. Ann Robinson, 524 East Third street, Thursday evening.

—Business Training Institute page 5. 7 29 3 mos eod ***

ANTI-MORMON PUBLIC MEETING

H. P. Freece, Convert From the Faith, Trying to Arrange One.

MAYOR IS INTERESTED

Scene Precipitated By Utah Elders at Grace M. E. Church Sunday Receives General Interest In Steps Against Latter Day Saints.

Hans P. Freece, a New York lawyer and a converted Mormon, who has been engaged in the work of exposing Mormonism both in this country and abroad, is arranging to hold a public meeting in this city for the purpose of explaining the teachings of Mormonism. Mr. Freece has high endorsement from press and pulpit as to his work and he has interested Mayor G. W. V. Moy in the plan of holding a meeting here. The present time is considered peculiarly opportune owing to the fact that elders of the Mormon church have been doing missionary work in Plainfield and its vicinity.

The experience of two Mormons at Grace M. E. church, Sunday night, has served to revive public interest. The treatment they received will likely discourage them from attempting to speak again in any of the local churches.

Several months ago Mayor Moy refused elders of the Mormon church permission to carry on their missionary work here, and finally stopped them from distributing their literature from house to house. They were charged with violating the city ordinance in this respect and are now awaiting a hearing before City Judge W. G. DeMeza on that charge.

SHARP'S COMPANY TO PAY PERCENTAGE

Holdings Will Furnish Some Cash With Which to Reimburse Bondholders.

Bondholders of the company will get at least one-third of their money back, it was stated yesterday in behalf of the bondholders' committee of the New York Central Realty Company in which Ernest Sharp, of this city, is interested. The concern's alleged misuse of the mails brought about the indictment of Sharp and others, who were running the company prior to the time when it went into the hands of a receiver last March.

The return of money will be made through real estate which was put in the hands of a trustee before the company failed.

It was also stated that while one issue of $500,000 worth of cumulative bonds payable in ten and fifteeen years was sold only $80,000 in actual cash was paid into the company's treasury for these bonds, because they were payable in monthly instalments. The purchasers lost about $70,000.

At the office of the bondholders' committee on the sixth floor of the Marbridge building it was stated that the other issue of coupon bonds, for which the subscriptions had to be paid in full when the bonds were purchased, amounted to $470,000, and was widely distributed.

The bondsolders' committee now has $273,000 in bonds deposited. It is trying to realize something on them for the bondholders.

COW DAMAGED GARDENS.

J. H. Barry, of 18 Howard street, North Plainfield, was arraigned before Recorder Gano, this morning, for letting his cow run loose. His neighbors complained hat the animal wandered and trampled their gardens. Barry was dismissed on suspended sentence after promising to keep the cow tied up.

K. OF C. RECEIVE BIDS.

The building committee of the Knights of Columbus held a meeting last night at which bids for an addition to the clubhouse were opened. As a great deal of calculating is necessary to find out the lowest bid, no action will be taken and no authoritative information given out until next week when a meeting will be held to award the contract.

—Advertise in the Daily Press.

—Sox are a rather low thing for the women to want to wear.—Baltimore Sun.

—There's plenty of happiness in sight, but getting it is another proposition—Atlanta Journal.

—Neuman Bros. will receive tomorrow morning for tomorrow's trade, 150 baskets of white and yellow peaches for canning. This will be fine fruit.

This, the Last Week in August

We will devote to the closing out of all Summer Merchandise. Many of the season's best numbers in various departments will be quoted at exactly

HALF PRICE

Come in and shop around, you may find just what you want and at a big bargain. **NEW GOODS for FALL** and **WINTER** are arriving **DAILY** and we have got to **MAKE ROOM** for them.

1/2 Price

WASH HOUSE DRESSES
WASH STREET DRESSES
LINEN SUITS
PARASOLS
HAMMOCKS
EMBROIDERIES
PRINTED AND PLAIN
WASH GOODS REMNANTS

1/2 Price

WE ARE SHOWING

New line of **BLANKETS** from **59c** to **$10.00**, in white, grey and tan; all cotton, part cotton, and all wool.
New line of **OUTING FLANNELS** at **10c** and **12c** yd. In all the new colors.
Advance **SUITS showing** some of the numbers which are going to be very popular this coming season. New arrivals every day.
WEDNESDAY Is RED LETTER DAY. Come in and get 10 S. & H. GREEN TRADING STAMPS FREE.

NOTICE—Our **Coat** and **Suit Dept.** has been greatly enlarged this season allowing us to show greater variety than ever. May we show you that our **styles** and **prices** are **right.**

PLAINFIELD'S SHOPPING CENTRE

A. E. FORCE & COMPANY

"THE WHITE STORE"

NOTICE—Our **Coat** and **Suit Dept.** has been greatly enlarged this season allowing us to show greater variety than ever. May we show you that our **styles** and **prices** are **right.**

PLAINFIELD'S NEIGHBORS

Somerville.

The annual St. Rocco celebration was held at Raritan Saturday evening.

The Misses Helen Brightbill and Gladys Kanouse, of Newark, were week-end guests of Miss Viola Meyers, of Raritan.

Mrs. H. P. Holcombe, of this place, was a week-end guest at the home of Mrs. P. Haberle at Lake Hopatcong.

T. B. Borrie, of Brooklyn, spent the week-end at the home of Mr. and Mrs. A. S. Brunt, of Bridge street.

J. Wilbur Garretson spent the week-end in New York, a guest of the Hudson River Yacht Club.

Raymond Kershaw, of this place, has returned from a motor trip through the New England States with Judge Nelson Y. Dungan.

Hubbel Birdsell, of Philadelphia, has been visiting his grandfather, James Birdsell, of West End avenue.

Former State Senator and Mrs. L. A. Thompson have returned from Lake Hopatcong.

Thomas J. Edgar has returned from Stamford, Conn.

Miss Anna Torpey, of Bethlehem, Pa., is spending her vacation at the home of her brother, John N. Torpey, of this place.

Walter Jenkins has returned to his home in Raritan, after a two weeks' vacation at Lake Hopatcong.

Mrs. Clifford Fisher and son, of Orange, are visiting Mrs. A. S. Brunt, of Bridge street.

James Cunningham and Joseph Hickey, of Raritan, have returned from a two weeks' vacation at Providence, R. I.

Whitehouse.

The Board of Education of Bedminster Township has engaged Miss Susie S. Williams, of Mahanoy City, Pa., to be the principal of the public school, near Pottersville. Miss Williams is a graduate of the Millersville Normal School. August L. Mitke, of Freeland, Pa., has been engaged to teach the Bedminster school.

Miss Ada K. Rinehart, of New Germantown, who was graduated last June from Easton Academy, Easton, Pa., went to Detroit, Mich., last week, where she will take a course in the Thomas Normal School. She will become a teacher in domestic science.

The public schools of Readington Township will open for the term September 3. Several vacancies in the staff of teachers will be filled this week.

Mrs. Stephen K. Large and daughter, of East Whitehouse, arrived home yesterday from Asbury Park.

Miss Bertha Swackhamer returned to East Whitehouse yesterday, after spending a few days at the home of Mr. and Mrs. Parker Ramsey, at Gladstone. After a week at the home of her mother, Mrs. Rulif S. Swackhamer, in this place, she will return to Plainfield.

Walter Apgar, of Newark, is spending some time at the home of Mr. and Mrs. Henry Rinehart, at New Germantown.

The Misses Alice Melick, of Bayonne, and Marion Melick, of Whitehouse Station, are guests of the Misses Helen and Marion Waldron, at New Germantown, for a few days.

Miss Cora Conover, of Round Valley, is spending some time at the home of her uncle and aunt, Mr. and Mrs. Frederick B. Sutton, at New Germantown.

Miss Alice Hall, of New York, is spending a vacation at the home of her parents, Mr. and Mrs. Peter R. Hall, at New Germantown.

Miss Marjorie Dufford, of East Whitehouse, returned home yesterday from a visit to her cousins in Middle Valley.

Mr. and Mrs. Keiser Davis and daughter, of Chester, are visiting the Misses Sarah and Jane Carter, at New Germantown.

Miss Minnie Gillespie, of Morristown, is visiting at the home of William Todd, at New Germantown, for two weeks.

Mrs. George F. Martens and Miss Grace Eick, of New Germantown, have gone to Chester to visit Mrs. Marten's parents, Mr. and Mrs. John Young.

Mrs. Frank Stout and son are visiting Mrs. Stout's parents, Mr. and Mrs. George Eick, at New Germantown.

Mrs. Silas Alpaugh, of Bissel, is visiting Mr. and Mrs. Mahlon Alpaugh, at New Germantown.

North Branch.

The Young Ladies' Mission Circle of the Reformed church was entertained yesterday afternoon at the home of Mrs. George B. Seals, in this place. Arrangements were made for a "sock" sociable, which will be held on the church grounds on the afternoon and evening of September 5. The home department of the Sunday-school will be entertained Sunday afternoon, September 29, at the home of Mr. and Mrs. David B. Dilts, at North Branch Depot.

The Board of Education of Bedminster Township has engaged Miss Alice Doty, of New Columbus, Pa., as principal of the public schools at Pluckemin. She is a graduate of the Bloomsbury Normal School. The primary dartment will be in charge of Mrs. Anna L. Voorhees. Miss C. Elizabeth McDonnell, of Reading, Pa., has been engaged to teach the Burnt Mills school.

Mr. and Mrs. Daniel H. Beekman and children have gone to Asbury Park for a vacation of two weeks.

Preaching will be resumed in the Reformed church at Neshanic next Sunday.

High Bridge-Califon.

Dr. Isidore Topkins and Dr. Edward H. Crystill, of Califon, have performed an operation on Mrs. Nobman, of Jersey city, who is spending the summer with relatives at Mountainville.

Dr. Edward H. Crystill, of Califon, has returned from a week's vacation at Green Pond.

During the heavy electrical shower which passed over this section Friday night lightning killed a horse belonging to David Burd, of Bunnvale.

Miss Mabel Banghart has returned to her home at Rockaway after visiting the family of Postmaster Isaiah Apgar, at Califon.

Mr. and Mrs. C. H. Hawkins, of Califon, went to Far Hills Saturday to visit their son. They will also visit at Matawan before returning home.

John Gibson, of Belleville, was an over Sunday guest of Dr. Edward H. Crystill, of Califon.

Miss Addie Smith, of Califon, is ill.

Hunterdon County.

Aftr a visit in Glen Gardner at the home of her uncle and aunt, Mr. and Mrs. Joseph Siegfried, Miss Helen Mae Ramsey has returned to her home in Lebanon.

Mrs. Chrissie Snyder, of Bloomsbury, is at the home of Mrs. Harry McCrea in Pattenburg for a week.

Mr. and Mrs. Henry Glassier, of New Market, are spending a few days in Pattenburg.

Mrs. Lizzie Scott and children, of Newark, are visitors at the home of Joseph Gano in Pattenburg.

Mrs. Eli Oakes, of Pittstown, is at New Brighton, Staten Island, visiting her brother.

Mrs. A. L. Best, of Pittstown, is passing a few days with relatives in Newark.

After spending some time at Niagara Falls and Watkins Glen, Miss Ruth Esty has returned to her home in Clinton.

Miss Bessie Riley, of New York, is staying at the home of her aunt, Miss Rose Gooley, in Clinton.

Miss Margaret Hoyt, of Clinton, is at Allenhurst for a week's stay with friends.

The Misses Mary and Elizabeth Voorhees, of Clinton, are spending some time in Boston.

Bound Brook.

Bound Brook Council, No. 1339, Royal Arcanum, will hold its semi-monthly meeting in Hamilton Hall this evening. At the close of the meeting the quoit sharps will contest for the "Zepp" loving cup.

Miss Mary Avery, of Rahway, is spending a few weeks with Mr. and Mrs. Frank Provost, at Prospect place.

Louis Blohnik spent Sunday with his parents at Griggstown.

Miss Julia Karno, of South Bound Brook, is spending some time at Asbury Park.

Robert Wilkerson, of South Bound Brook, is spending some time with friends at Durham, N. C.

Miss Bessie Snyder is spending some time with relatives at Bradley Beach.

Mrs. Herbert Kline, of South Bound Brook, is spending a week at Asbury Park.

Miss Elsie Yawger is spending a few days at Morristown.

Theodore Ahrens, of Westfield, has purchased a new house in Beechwood Heights, from Field Brothers. He will move from Westfield to Beechwood Heights about September 1.

Miss Mary G. Voorhees is spending a few days at New Dorp, Staten Island.

Miss Anna E. Kunze, of Charleston, S. C., is spending some time with Mr. and Mrs. Charles Fisher, on West Union avenue.

E. Lyall Voorhees, clerk in John Johnston's hardware store, is having his vacation this week.

Mrs. Henry Nolty, of West Main street, is spending a week with relatives at Camden.

Mr. and Mrs. Frank Hoag, of Princess Bay, Staten Island, spent Saturday and Sunday with Rev. and Mrs. Alfred Evans, at the Methodist parsonage.

Mahlon Otto, of West Union avenue, is spending some time with his grandparents, at Mt. Carmel, Pa.

South Plainfield.

Peter McDonough, of Plainfield, has returned home after spending a month with his cousin, Robert Hamilton.

Mr. and Mrs. L. Wenzel are entertaining friends from South River.

Miss M. Colbert, of Metuchen, has returned home after spending a few days with Mrs. William Hamilton.

Miss Annie Singleton, of Savannah, Georgia, a teacher in the local public school, has returned after visiting relatives in the south.

Miss Nellie McDonough is entertaining relatives from New York.

Miss Margaret Kaine has returned home after visiting friends in Elizabeth.

Mrs. L. D. Randolph has returned home after visiting friends in Trenton.

Mrs. Joseph Miller, of Jersey City, has returned home after visiting relatives here.

Dunellen & Vicinity

Mr. and Mrs. Peter Benwood, of New Market; Mr. and Mrs. Lewis T. Walker of New Market road, and Peter Garretson, of New York, spent Sunday as the guests of Mr. and Mrs H. S. Garretson, of Front street.

Adam Gileman, of Front street, left today for a week's stay at Vienna.

B. H. Burke, of Washington avenue, is spending a few days in New York State.

John Fedderman, who laid a new cement sidewalk on the Edgar Shively property on Dunellen avenue, last Saturday, returned yesterday to find that some small children had trampled on the soft cement, although he put wire around the walk and a good number of lights. A new walk will have to be laid.

The Misses Pearl Dodwell, of Jackson avenue; Emma and Ruth Voorhees, of Jackson avenue, and Eva Schneider, of Front street, have returned from a week's stay at Asbury Park.

Alfred Day, Adam Gileman and others, spent Sunday at Lake Hopatcong.

Mrs. George Day, of Front street, is spending a few weeks at Lebanon.

Mr. and Mrs. Robert S. Craig, Miss Lillian Garretson and Roy Woodhull enjoyed an auto trip to Lake Hopatcong, Sunday, where they spent the day.

I. J. Stite is ill at his home on Dunellen avenue.

'Plains & Fanwood.

Miss Minnie Hosinger has returned to her position in Elizabeth after a two weeks' vacation.

Miss Clare Hall is entertaining friends from out of town.

Mr. and Mrs. Edmund Mooney are entertaining friends from Plainfield.

Maurice Hall, Jr., is visiting friends in New York.

Mr. and Mrs. Charles Ritter are entertaining their sister-in-law, Mrs. Charles Ritter, Jr., of New York.

Mr. and Mrs. Alexander Muir have returned to their home in Newark, after visiting Mrs. Muir's parents, Mr. and Mrs. Henry C. Meyer.

Mr. and Mrs. Thomas Farrell have returned to their home in Garwood after a short visit with Mrs. Farrell's parents, Mr. and Mrs. Jacob Shackleton.

Robert Joy, of South Orange, is visiting Mr. and Mrs. Fred Creesy.

David A. Clark, who has been visiting his mother, Mrs. Benjamin Clark, has returned to his home in Newark. Mr. Clark leaves shortly for a visit of several weeks with relatives in the West.

Mr. and Mrs. William Jamison, of Stout avenue, are entertaining Mr. and Mrs. Ross, of Astoria, L. I.

Charles Eller returned to his position in New York yesterday, after a two weeks' vacation.

Frederick Smith, of Stony Hill, has returned from a stay at South Beach.

Mrs. Henry Littell and daughter, Miss Anna, who have been making their home with Miss Susie Parse, started housekeeping yesterday in one of the McIntyre flats.

Mr. and Mrs. C. Bellerjeau, of the borough, have returned from a stay at Lake Hopatcong.

Herman Frowery, landlord of The Inn, holds his annual clambake Thursday afternoon, in the yard at the rear of the hotel. Landlord Frowery's bakes of the past have been popular and this season he has promised to eclipse all others. The bake will be opened at 3 o'clock, and there will be plenty for all.

Ford & Corrona have the contract to do the painting at Seely's mills.

Two warning signs—railroad crossing—have been placed on Park avenue on each side of the trolley crossing. This is considered a bad crossing as cars from the east are hidden from view by the houses until they are practically on the crossing.

Miss Marie Clark, of Newark, is visiting at the home of H. J. Frowery of the Inn.

Mrs. William Kirby, of Park avenue, entertained Brooklyn friends Sunday.

LOCAL AMUSEMENTS.

"The Confession," a new drama direct from the Bijou theatre, Broadway, New York city, will be the offering at the Plainfield theatre, tonight. The play is a four-act drama

A Scene from "The Confession," at the Plainfield Theatre, Tonight.

written by James Halleck Reid, and is one of the strongest plays seen here this season. The cast is made up of people of exceptional ability. The plot consists of a priest's brother being accused of murder which another man had committed, and confessed to the priest, knowing that the priest would not impart the knowledge. The brother is only saved by the dying confession of the true murderer at the last moment to the governor. Many strong scenes are enacted but the conclusion of the third act in which the true bill has been found against the prisoner and real murderer, a French Canadian, is the most pathetic.

This season's show incorporates in addition to Primrose and Dockstader, some half hundred artists of minstrelsy, with many of the headline acts of the two-a-day field, including the six musical Brown brothers, probably the cleverest musical act extant. The four Harmonists, a featured quartet on any bill, and the stage's latest find, the male Tettrazzini, Raymond Wylie, and many other stars. The largest concert band ever carried by a minstrel show of twenty-five soloists. Positively the most pretentious minstrel effort ever offered the public will be found in this season's attraction which will appear at the Plainfield theatre Thursday night, August 29. The production is elaborate, being stupendously mounted; with the old minstrel first part, the olio and the after part, with many new and novel surprises, with a specialty in soft shoe dancing by the peer of them all, George Primrose, and two typical Dockstader numbers, "You Can't Get a Nickel From Me" and "They Had Me Down for the Count of Nine, But They Haven't Licked Me Yet." The costuming will prove a revelation for any attraction.

"Always leave them laughing when you say good-bye" is the motto of Della Clarke, the author and playwright whose latest comedy success, "Introduce Me," will be seen at the Plainfield theatre, Saturday, August 31. Give the people a bright, wholesome and happy-hearted plot and they will be your best advertisement is the way this young author puts it. "Find the audience that has left a theatre after going through an evening of troublesome seriousness or mawkish sentiment that is employed to create sympathy for some soiled heroine," she said, "and I will show you an audience that will not lose its breath hurrying to see that same play the next season. The people want to be made happy and to be entertained. They do not want to go to the theatre to figure out problems or watch them figured out. They want to laugh and have gladness put into their lives."

"Baby Mine," William A. Brady's successful comedy, which comes to the Plainfield theatre next Monday, September 2, Labor Day, matinee and night, with Walter Jones and the original New York cast, is one fascinating whirl of bright and contagious fun from beginning to end. A capable and well balanced company are entrusted with the presentation of the piece, and bring out each character in a manner that speaks volumes for the versatility of th different artists who fill the respective roles. The production was made by William A. Brady, Ltd. The play broke all records at Daly's theatre, New York city, where it was presented for one solid year. It has also met with great success in London, where it has been running for two years, and is now being witnessed by capacity audiences at the Vaudeville theatre in that city.

The Aborn Opera Company's extraordinary production of "The Bohemian Girl" will be seen at the Plainfield theatre on Wednesday, September 11. This organization is said to have a remarkable grand cast of principals, immense chorus, and corps de ballet, in all numbering upwards of one hundred people, besides which the Messrs. Aborn promise an elaborate and massive scenic evironment which, while built from the same models as last season's productions are entirely new. The "bigness" of this organization may best be realized when it is learned that it requires a seven-car train to transport the company, scenery and accessories. Occasional difficulty was experienced last season with local orchestras, because of fewness of rehearsals, to get satisfactory orchestral support. This season as the special orchestra is a part of the Aborn company, this fault is rendered impossible.

"DEAD" ELIZABETH MAN PAID FOR THE FUNERAL

Schenectady, N. Y., Aug. 27.—W. M. Clark, a former resident of this city, but now of Elizabeth, N. J., arrived in Schenectady Friday night to visit friends, and incidentally to pay his burial expense, he being supposedly dead and buried for the past six weeks. A man was killed at Binghamton, and through cards in his pocket it was thought the victim was Clark. His sister was notified, went to Binghamton and identified the body as that of her brother's.

The burial was arranged for and the sister paid the expenses. Last week a friend, who had been advised of the death, met Clark on the street in Elizabeth, and told him he was dead and buried. Clark contradicted the statement and came here to prove he was right.

—Mrs. Tinkle—"They say that Mrs. Neaurich is becoming more proper every day." Mrs. Dimple—"Yes, indeed; you should have seen how mortified she was awhile ago when she learned that her husband owned common stock in a railroad."—Satire.

Sales Agents
FOR THE
Plainfield Daily Press
BUSINESS OFFICE,
105 North Avenue.

Open daily until 7:30 p. m. Advertisements received for publication same day until 11 a. m.

Telephone, Plainfield 1300. Private Branch Exchange connecting all departments.

CITY—
E. A. Laing, 149 West Front St.
W. H. Olmstead, 351 Watchung Ave.
Moledezky, West Front street.
Moledezky, 2 Somerset street.
F. Wagner, North Ave. (City Market).
Union News Co., North Ave. Station.
Combias & Co., North Ave.
Haberle & Draper, Watchung Ave.
Robinson & Deutsche, Watchung Ave.
A. D. Mallinson, Liberty & W. 4th Sts.
J. Lopresti, 405 Watchung Ave.
Debele & Stahl, 111 Somerset street.
J. C. Field, 411 Park Ave.
Anderson, Liberty street.

BOUND BROOK—
Union News.

DUNELLEN AND NEW MARKET—
F. Coriell.
Pennock.
C. Doyle.

FANWOOD—
Delivered direct from main office.

LINCOLN—
Pervis.
Schofield.

SCOTCH PLAINS—
Delivered direct from main office.

SOMERVILLE—
Jacob Gernert.
Varley.

SOUTH PLAINFIELD—
Robert Hamilton.
Suydam.

WESTFIELD—
Thompson & Bogart.
Glasser.
Snyder.
Wittke.

NOTICE TO ADVERTISERS.

Please bring your copy in early, especially for Fridays. Those who can are requested to have their copy in a day in advance; by doing this you will confer a great favor on the management. Advertising forms close at 11:00 a. m.

TEPPERS' AUGUST SALE OF BLANKETS

Annual Advance Sale of Much Economic Concern to All Housekeepers and Institutions in Plainfield and Vicinity.
HUNDREDS OF FLEECY, DOWNY BLANKETS AT MOST ADVANTAGEOUS PRICES.

Great care and long preparation enables us to offer you at exceedingly moderate prices these splendid values in Blankets. Our years of experience teaches us what are the best makes—those which are certain to give you the best service; and we offer you these stocks confident in their ability to give you certain satisfaction. And now is the best time for you to replace those blankets which are ready to be discarded, as later in the year prices will have an upward tendency. Now is your opportunity to save considerably.

COTTON BLANKETS

There are many grades and weights in this selection in the several regulation sizes. Each is marked most moderately and no matter what you pay for a pair you will be securing a more than ordinary value. These mostly come in greys and whites, with pink and blue borders, and there are a few plaids:

Cotton Blankets, size 46x72, priced at 59c
Cotton Blankets, size 54x74, priced at 75c
Cotton Blankets, size 64x80, priced at 98c
Cotton Blankets, size 70x80, priced at $1.25
Cotton Blankets, size 74x80, priced at $1.49
Cotton Blankets, size 60x78, priced at $1.98
Cotton Blankets, size 66x80, priced at $2.25
Cotton Blankets, size 66x80, priced at $2.50
Cotton Blankets, size 72x84, priced at $2.98

WOOL BLANKETS.

These better priced blankets are well made of carefully selected yarns, thoroughly washed. They are finished at ends with silk binding and each and every one is a splendid value at its separate price. You will find them not too heavy, but very warm, just what is required—and while we just mention a few here there's others in stock.

Wool Blankets, size 70x80, priced at $5.98
Wool Blankets, size 70x82, priced at $6.98
Wool Blankets, size 11x4, priced at $8.50
Wool Blankets, size 70x82, priced at $9.50
Bath Robe Blankets, size 72x90, priced at $1.98

COMFORTABLES.

Our stock of bed comforts is not quite complete, so we won't mention except to say the lowest price is $1.00, rising to $1.25 and up.

ALL WOOL BLANKETS

There's individuality about these all wool blankets—they're so soft and warm and at the some time light. The yarns used in their making were thoroughly washed and carefully combed, the ends are banded in pinks and blues and finished off with a broad binding, and considering their high grade quality the prices at which they are marked are really very moderate.

All Wool Blankets, size 10x4, priced at $4.98
All Wool Blankets, size 66x80 (plaid), priced at $4.98
All Wool Blankets, size 70x82, priced at $9.50
There are other qualities here at different prices.

MANY OF THE NEW FALL FABRICS HAVE COME IN

They commenced to arrive several weeks ago and now hardly a day passes without something coming to hand. There's the new Percales and Ginghams, the first arrivals, Outing Flannels, Fleeces, Eiderdowns, Eden Cloth, and many of the weaves in the new Fall Dress Goods; beautiful in design and quality, because we were most careful in our buying, knowing that the first thing we have to do is to please you. Come in and look them over.

Outing Flannels at ..... 8½c, 10c and 12½c yard
Robeland Fleece, for bathrobes, kimonos, etc. ..... 25c yard
Eiderdowns, for smoking jackets, robes, etc. ..... 32c yard
Eden Cloth and Duckling Fleeces ..... 15c yard
Percales and Ginghams at ..... 10c, 12½c and 15c yard

THURSDAY THE STORE WILL BE CLOSED ALL DAY—EMPLOYES' HOLIDAY.

Store For Your Money at—
Tepper's
PLAINFIELD, NEW JERSEY

THURSDAY — EMPLOYES' HOLIDAY—STORE CLOSED ALL DAY.

REV. FRAZER METZGER.

He Is the Progressive Candidate For Governor of Vermont.

BILLION DOLLARS IS SPENT BY CONGRESS

Fitzgerald and Cannon Differ on Deductions Drawn.

Washington, Aug. 27.—The session of congress just closed was a billion dollar congress in appropriations. Analytical statements concerning the appropriations made were submitted to the house in its closing hours by Chairman John Fitzgerald of the appropriations committee and ex-Speaker Joseph G. Cannon, ranking Republican member.

Both agree on their figures, but differ in the conclusions and deductions drawn from them. Chairman Fitzgerald insists that the session just closed was more economical than any of the last three Republican sessions. Ex-Speaker Cannon challenges this assertion and insists that the Democratic house has cost more than did any of its recent Republican predecessors when appropriations for the Panama canal are eliminated.

Both agree that the appropriations made at this session of congress amount to $1,019,636,143.66 as compared with $1,026,682,881.72 at the last regular session under the Republicans.

DEBS ACCEPT NOMINATION.

No Ceremony—Speech Released, but Not Delivered.

Terre Haute, Ind., Aug. 27.—Extreme simplicity marked the "notification" here of Eugene V. Debs, Socialist candidate for president. Debs was not visited by any committee, and there was no formality whatever about the event. He simply released his acceptance speech to the newspapers and at once began preparations for a trip to Fergus Falls, Minn., where he will speak tonight.

Debs declared Theodore Roosevelt to be "the most dangerous man in America." Attacking Roosevelt's present course in the Standard Oil campaign contribution squabble, the Socialist candidate said:

"He is the only man in the United States who apparently does not know that his 1904 campaign was financed by the trusts."

Debs said that the colonel has "a hypnotic power over the American people."

SHOOTS HIS ADVISER.

Upbraided For Drinking Young Man Shoots Well Known Merchant.

Greensboro, N. C., Aug. 27.—John G. Kerner, a member of the firm of the American Hosiery mills of Kernersville, N. C., was shot and probably mortally injured by a young man named Claude Dickens. Mr. Kerner had gone to the mill and found several young men drinking there. He upbraided them when, it is alleged, Dickens ran into his house and, picking up a shotgun, fired at Kerner.

Dickens was arrested and lodged in jail at Winto-Salem to await the outcome of Kerner's injuries. It was reported he had little chance for recovery.

WEATHER EVERYWHERE.

Observations of the United States weather bureau taken at 8 p. m. yesterday follow:

	Temp.	Weather.
Albany	64	Cloudy
Atlantic City	72	Clear
Boston	62	Cloudy
Buffalo	74	Cloudy
Chicago	68	Cloudy
New Orleans	82	Cloudy
New York	79	Cloudy
St. Louis	84	Cloudy
Washington	78	Cloudy

—When a girl finally discovers her ideal man it's up to her to tame him and make a husband of him—if she can.—Chicago News.

EXPORTER DIES IN GIRL'S FLAT.

Montclair Man, Married, Succumbs to Heart Failure.

POLICE SET WOMAN FREE.

Deceased Man's Family Are Stopping at York Beach, Me.—Girl Says That Mr. Rand Visited Her Every Sunday. Spent Day at Beach.

Montclair, N. J., Aug. 27.—A middle aged man, identified, the police say, as Arthur H. Rand of this city, an exporter connected with the firm of H. W. Peabody & Co. of New York, died in the apartment of Miss Mabel Peters in New York. The police believe he succumbed to an attack of heart failure.

Dr. John F. Burke informed the police there had been a sudden death at the Drayton. Patrolman Scanlon found there the physician, Miss Peters and a Mrs. Barnes, who has charge of the building.

Miss Peters gave the name and address of the dead man and said that he had a wife and three children stopping at York Beach, Me. She said that Rand was an old time friend and in the habit of spending his Sundays with her.

Rand visited her home and proposed that they go to Midland beach for dinner. She said that after reaching the beach he complained of vertigo. They returned to New York, reaching the young woman's apartment about midnight.

Woman Not Detained.

Miss Peters said that Rand still complained of feeling ill, and she told him to make himself comfortable in the front room. Later she heard a noise and found Rand on the sofa, apparently insensible. Unable to arouse him, she called in the physician, who pronounced Rand dead.

Coroner Holtzhauser ordered the removal of the body to the Charles street station. It was stated that there was nothing suspicious in the man's death. Miss Peters was not held by the police.

LOSES RACE WITH DEATH.

Victim Dies on Way While Automobilist Was Hastening to Hospital.

Trenton, N. J., Aug. 27.—Speeding his automobile in a race with death, Morris Levin of Beverly, N. J., who ran down a man who was walking on the road near Bordentown, arrived at St. Francis' hospital here too late. The victim, whom Levin had picked up and placed in his car after the accident, died as the machine approached the hospital.

His back had been broken and he had been injured internally. There was nothing found on his person which might lead to his identification. He had the appearance of a farmer. Levin surrendered to the police and was allowed to go on his own recognizance.

13-YEAR-OLD BOY STOWAWAY

Reaches This Port From Amsterdam Aboard a Tank Steamship.

Gloucester, N. J., Aug. 27.—Charles Alberta, thirteen years old, was taken to the house of detention here by the captain of the oil tank steamship British Sun, which reached this port. Alberta is a stowaway who boarded the vessel in Amsterdam and hid in the store room. He was discovered two days out and compelled to work the rest of the passage.

Upon the boat's arrival the immigration authorities were notified. They have written to the lad's uncle, M. Vierstra, in Canonsbury, Pa.

JUMPS TO DEATH UNDER AUTO

Cruchio Had Been Frightened by Car He Was Riding On.

Montclair, N. J., Aug. 27.—Peter Cruchio of this city was fatally injured when he was struck by an automobile in charge of John F. Berstecher of Bloomfield, N. J. Cruchio was sitting beside the driver on an auto truck. As the automobile climbed the steep grade on Bloomfield avenue the radiator steamed up.

Berstecher put the injured man in his car and took him to Mountainside hospital. Berstecher was paroled in custody of ex-Judge Thomas A. Davis.

BOY KILLED BY AUTO.

Lad Leaves "Movies," Leaps on Wagon and Drops in Car's Path.

Morristown, N. J., Aug. 27.—Harold La Srinigre, eight years old, was killed by an automobile in this city. The boy's home is in Sayville, N. Y., and he had been visiting his uncle, William Morrison, a Morristown blacksmith.

He went with Morrison's children to a moving picture show. On leaving he leaped on the back of an ice wagon. When he jumped off he landed in front of the automobile which was driven by its owner, John Ritter of Morristown.

Of Course Not.

Jimmy said, "My pa is a church member."

"So is mine," boasted Henry.

"He ain't neither. My pa says your pa don't come to church, and even when he does he doesn't put nothing in the collection box."

"Huh! My pa is an honorary member, and honorary members don't hafter chip in."—Cleveland Plain Dealer.

For best results advertise in the Daily Press.

WE ARE EYE SPECIALISTS

Making the eye and its needs our study. We especially invite those who may have been improperly fitted elsewhere to take advantage of our skill. Come in at once and have your eyes examined FREE. Your eyesight is too precious to be trifled with.

STILES & CO.

PHILADELPHIA EYE SPECIALISTS
at 107 East Front Street, Every Thursday.
Hours 10:00 a. m. to 5:00 p. m.

NOTICE TO CONTRACTORS.

Sealed proposals for the Macadamizing of Steiner Place will be received by the Mayor and Council of the Borough of North Plainfield, New Jersey, at the Council Rooms, Somerset Street, North Plainfield, September 6, 1912, at 8 p. m.

Proposals must be made upon the forms provided and be accompanied by a certified check for One Hundred (100) Dollars made payable to the Mayor and Council of the Borough of North Plainfield.

Plans and specifications are on file and may be examined, and information and blank forms obtained at the office of the Borough Engineer.

A bond with approved surety in the sum of Five Hundred (500) Dollars will be required of the successful bidder.

C. M. DOLLIVER,
8 22-24-27 Borough Clerk.

Arrival and Departure of Mails

At Plainfield Postoffice

February 1, 1912.

NEW YORK MAILS. Arrive—5:30, 8:00, 8:40, 11:45 a. m., 1:20, 2:30, 5:00, 5:30, 8:30 p. m., 12 midnight. Close—6:30, 8:00, 9:00, 10:30 a. m., 12:10, 2:00, 3:50, 6:00, 7:45, 9:00 p. m.

SOMERVILLE AND EASTON. Arrive—8:40, 10:00 a. m., 12:30, 3:15 and 7:00 p. m. Close—6:30, 8:00 a. m., 12:35, 1:30, 4:30, 5:00 p. m.

PHILADELPHIA—Direct. Arrive—6:30, 8:00, 9:40, 11:45 a. m., 12:20, 2:30, 7:00 p. m. Close—6:30, 11:30 a. m., 12:35, 2:00, 3:50, 7:00, 9:00 p. m.

THROUGH FAST MAIL FOR EAST. Close—12:10, 3:50, 6:00 p. m.

DIRECT THROUGH FAST MAIL FOR WEST. Close—6:30, 11:20 a. m., 1:20, 5:00 and 9:00 p. m.

DIRECT SOUTHERN MAILS. Close—6:30 a. m., 12:35, 3:50, 7:00 and 9 p. m.

PENNSYLVANIA, West of Easton. Close—6:30 a. m., 1:30, 7:00 p. m.

ELIZABETH—Direct. Arrive—3:00, 3:40 a. m., 1:30, 2:30, 5:30 p. m. Close—8:00, 9:00, 10:30 a. m., 12:10, 2:00, 6:00, 8:00 p. m.

NEWARK—Direct. Arrive—8:00, 8:45 a. m., 1:30, 2:30, 5:30 p. m. Close—6:30, 8:00, 9:00, 10:30 a. m., 12:10, 2:00, 3:50, 5:30 6:00, 9:00 p. m.

WATCHUNG. Arrive—1:00, 6:45 p. m., Close—9:00 a. m., 2:30 p. m.

WARRENVILLE. Arrive—1:00 p. m., Close 9:00 a. m.

SUNDAY MAILS. Office open from 9:30 to 10:30 a. m.
Mail closes at 6:15 p. m.

E. H. BIRD, P. M.

OVER 35 YEARS' EXPERIENCE

PATENTS

TRADE MARKS
DESIGNS
COPYRIGHTS &C.

Anyone sending a sketch and description may quickly ascertain our opinion free whether an invention is probably patentable. Communications strictly confidential. HANDBOOK on Patents sent free. Oldest agency for securing patents.

Patents taken through Munn & Co. receive special notice, without charge, in the

Scientific American.

A handsomely illustrated weekly. Largest circulation of any scientific journal. Terms, $3 a year; four months, $1. Sold by all newsdealers.

MUNN & Co. 361 Broadway, New York
Branch Office, 625 F St., Washington, D. C.

NOTICE OF GENERAL ASSIGNMENT FOR THE BENEFIT OF CREDITORS.

Notice is hereby given that JAMES CLINTON FIELD, JR., of the City of Plainfield, Union County, New Jersey, hath the day made a general assignment to the subscriber of his estate, both real and personal, for the equal benefit of his creditors, the said JAMES CLINTON FIELD, JR., conducted a general stationery and music store at No. 411 Park Avenue, Plainfield, New Jersey. All the creditors of the said FIELD must present their respective claims under oath or affirmation to the subscriber, the assignee, at his office No. 149 North Avenue, Plainfield, New Jersey, within three months from the date of said general assignment, or the same will be barred from coming in for a dividend of said estate.

Dated, August 20, 1912.
ARTHUR MURPHY, Assignee.
8 20 5tu

COAL DEALERS.

TenEyck & Harris,
Dealers in
LEHIGH VALLEY COAL
Office Rowley's Drug Store, 219 W. Front St. Tel. 2081-J-2

TenEyck & Kelley
COAL
141 South Ave. Tel. 1158

GEO. O. STEVENS COAL 147 WEST FRONT ST.

R. L. CLINE
(Successor to C. H. Rugg & Co.)
BEST QUALITY LEHIGH COAL
Yard and office 432 W. 3d St. Tel. 93

Richard Parrott, Jr.
BEST GRADES LEHIGH
COAL
686 South Second St. 'Phone 1569.

N. MEYERS & SONS
COAL
COKE AND WOOD
Office Tel. 1152-w Yard Tel. 1911-w
21 Watchung Av. 4th & Washington St.

Try Our Ceylon Teas
Also our Mocha and Java Coffee. Their flavor and quality will please you, for they are selected with the utmost care. Our Prices are consistently Low. All goods promptly delivered.
W. W. DUNN
"THE PARK GROCER"
Duer St. and Lincoln Place.

Advertisements
—For—
New York Herald, World, Times, Sun, Journal, Telegram, American, Brooklyn Eagle, Globe
—and—
Newark Evening News
Received at
PLAINFIELD DAILY PRESS
At Regular Office Rates.

KIVANTINOS & JELLING
Successors to Alex. Lusardi.
Foreign and Domestic Fruits, Choice Confectionery, Nuts, Cigars, etc.
211 W. FRONT ST. Tel. 866-W

Advertising Pulls—It Doesn't Jerk

That is if it is put together rightly and placed in the right mediums. Under such conditions it is certain to influence your business to the betterment of it if you will only have the courage to "keep at it."

How did John Wanamaker and our other commercial kings build up their vast enterprises? Simply by good business ability and—Advertising constantly—keeping at it. You wouldn't apply a liniment with a feather would you, you rub it in—just the same with advertising, except that you keep on rubbing it in and the harder and longer you do the rubbing the greater the returns.

We once read in a country paper the following: "If you have a prosperous business, advertise and keep it—if not advertise and get it. If you can't find the necessary time to devote to advertising your business properly phone us. We have an expert who will put up your "Copy" that will bring sure results.

The Advertising Department Plainfield Daily Press Tel. No.1300

The High Cost of Living

Can Be Reduced by the Use of a Good Food Chopper.

FOR THIS WEEK Only We Are Offering the

Gem Food Chopper

With Five Knives and Cook Book For

58 cents

This is a bargain price of which the CAREFUL HOUSEWIFE should take advantage.

A. M. GRIFFEN CO.
119-123 EAST FRONT ST., PLAINFIELD, N. J.
Two 'Phones 6—214

JAMES SMITH, JR.

Gov. Wilson's Foe May Enter Primaries For United States Senator.

© 1912, by American Press Association.

Things that have happened in New Jersey political circles within the last few days foreshadow the appearance of ex-United States Senator James Smith of Newark in the coming primaries as a candidate for re-election to the senate. The attorney general's office has just ruled that all the aspirants for the senatorship who contemplate asking a preferential vote at the primaries of next month must have their petitions on file with the secretary of state on or before Sept. 3.

SATURDAY'S DAILY PRESS

goes to press at 1:00 p. m. during May, June, July and August. Advertisements received for classified columns until 12:30. Those who have news matter for Saturday's issue will win the thanks of the employes by sending it in early, and will co-operate in giving a half-holiday to the men who are co-operating to make the Daily Press an indispensible visit or in every home in Plainfield.

Leland Manning
MASON AND BUILDER.
Estimates Furnished.
Jobbing a Specialty.
1120 Myrtle Avenue. Tel. 847-J.

VAIL

JEWELER and OPTICIAN . . .
236 Park Avenue
OPPOSITE NORTH AVENUE.

A. H. ENANDER
Sanitary Plumbing, Gas Fitting, Steam and Hot Water Heating.
Contractor for Sewer Connections.
125 WATCHUNG AVE.

L. Moraller & Son
Watchmakers and Jewelers,
WATCHES, CLOCKS and JEWELRY
Fine Watch and Clock Repairing a Specialty.
119 Park Ave. Plainfield, N. J

—In courting a young man's arm goes to waist more often than his opportunities.

—Tommy—"Pop, what is executive ability?" Tommy's Pop—"Executive ability, my son, is the knack of getting somebody else to do your work for you."

BONANZA
JEWELRY STORE
Bring your repairs
Watches, Clocks and Jewelry skillfully repaired on the premises by practical men.
Brown & Hollinwood
168 EAST FRONT STREET
Directly opposite Woodhull & Martin
8 6 tf tu-th-s

WOMAN'S EXCHANGE, 207 PARK AVE.
Attention is called to our delicious cakes, bread and rolls. Also orders taken for all kinds of canned fruits, preserves and jellies.

Plainfield Daily Press

Published Daily except Sunday, by the PLAINFIELD PRESS COMPANY, 105 North Avenue.

Entered at the Plainfield, N. J., Postoffice as Second Class Mail Matter.

Leslie R. Fort and Ralph L. Morrow, Editors and Managers.

TELEPHONE PLAINFIELD 1300.
Private Branch Exchange connecting all departments.

Two cents a copy. Ten cents a week. $5.00 a year in advance. Delivered by carrier or by mail. No extra charge for papers mailed to points in the U. S. and Canada.

Any subscriber failing to receive a single issue will confer a favor by notifying the business office.

Advertising rates mailed on application.

Copy for change of Advertisements to ensure change for same day must be at the office by 9:00 a. m.

Aug. 27 In American History.

1776—Washington's Continental army, marching from Boston to the defense of New York city, attacked and defeated on ground now within the limits of Brooklyn. As a result Long Island and New York city proper were abandoned to the British, led by Lord Cornwallis.

1809—Hannibal Hamlin, statesman, vice president of the United States 1861-5, born; died 1891.

1906—William F. Vilas, former United States senator from Wisconsin and cabinet officer under President Cleveland, died; born 1840.

1910—Walter Earle Dodge Scott, ornithologist, died; born 1852.

ASTRONOMICAL EVENTS.

(From noon today to noon tomorrow.) Sun sets 6:40, rises 5:23. Evening stars: Venus, Mars, Jupiter. Morning stars: Saturn, Mercury.

Plainfield, N. J., August 27, 1912.

A RANK INJUSTICE

A clause in the Postoffice Appropriation bill, which has been signed by President Taft, provides that first and second class postoffices are to be closed on Sundays. As the New York World puts it they are to be "reduced on Sundays to be vacuity of offices in country hamlets." Not alone will the general delivery window be shut down but even box holders will not be able to get their letters until Monday morning. No postage stamps will be sold and the only possible way to have a letter get to its destination promptly will be by the use of a special delivery stamp.

That the new order of things will prove unpopular goes without saying, but how long this foolish regulation will be permitted to continue will depend entirely upon the strength of of the movement against it. The Philadelphia Record takes the view that there will be a loud protest from business men in every city of the country and that earry action will be forthcoming to bring about its abolishment or at least a suspension of its enforcement. The heads of large industrial plants, business men, transient guests at hotels, those who await or desire to send important letters and the newspapers are the chief victims.

There is absolutely to excuse for the "hold-up" as one paper calls it. If the provision was inserted as a sop to postoffice employes the thing is ridiculous for they are no harder worked than men in other occupations and when they enter the service they know that seven days constitutes their week. If the intention was for a strict observance of the Sabbath the idea is equally as absurd. Were the railroads to suspend passenger service on Sundays a howl would go up all over the land and the Federal Government and the States' governments would lose no time in compelling the railroads to restore the trains. And yet the United States Government shuts up shop in the postoffice department to the inconvenience of the business men of the land. As a Metropolitan newspaper says, "How long must the country endure a policy in directing the postal service whose end is evidently to make it as inefficient and troublesome and as useless to the people as possible."

If, as is reliably reported, Brigadier General Collins will succeed Wanser as Major General, New Jersey's National Guard will have as a commander a good soldier and a practical business man. The same will be the case should political matters take such shape that Edwin W. Hine may be promoted to the major generalship.

Soon the Anti-Tuberculosis Society will add renewed vigor to its campaign and naturally funds will be needed to carry on the noble work. Bear this fact in mind and if you are disposed to aid a worthy cause let the "T. B." be the object of your generosity.

Some real friend of Mr. Taft should take it upon himself to induce the President to call Boies Penrose off for his conspicuousness in the campaign is a boomerang to the cause he ignobly represents.

It does beat all how those kid-gloved Democrats put in an appearance when fortune smiles upon the party. And the men who fought the battles in the face of adversity are relegated to the rear ranks.

Says the Jersey Journal: "The new Emperor of Japan ascends the throne promising to 'obey the guidance of my ancester.'" One might think his royal nibs had been brought up in Boston.

The Paterson Morning Call asserts that in Chicago the betting odds are six to five on Taft and four to five on Wilson. Who was it that said "a sucker is born every minute?"

Seattle clergyman dubs Rev. Lyman Abbott a heretic, but in these days any man who does not agree with you is a heretic.

The Apaches of Paris are a tame lot of men compared to some of the members of the New York police department.

This is the season for freak election bets.

THE TEMPERATURE.

The temperature report from The State Trust Company today is as follows: 9 a. m., 75 degrees; 11 a. m., 80 degrees; 1 p. m., 81 degrees.

POLITICS AND POLITICIANS.

Colonel Roosevelt is to speak at the Minnesota State Fair early in September.

Arthur E. Reimer, the Socialist Labor candidate for President, is only 35 years old.

The Progressive party in New York State has selected for its official emblem the moosehead within a black square.

W. Bourke Cockran, formerly the star orator of Tammany Hall, has declared himself in favor of Roosevelt for President.

William J. Bryan has promised to stump the State of Indiana this fall in the interest of the Democratic national and State tickets.

Col. John T. McGraw, Democratic national committeeman from West Virginia, has announced his candidacy for the seat of United States Senator Watson.

It is said that more representatives in Congress have voluntarily declined to stand for renomination this year than ever before in the history of the Government.

The Democrats had 162 votes in the Electoral college four years ago. They must have 266 votes in the next Electoral College in order to elect the President.

Kentucky has the largest number of negro voters—75,000. Pennsylvania comes second with 70,000 and Maryland, New York, Missouri and Illinois come next in the list.

Comparatively few persons are acquainted with the fact that since Andrew Jackson no President of the United States has served two consecutive terms except Gen. Grant.

Rev. Aaron S. Watkins, the Prohibition party candidate for vice-president of the United States, will be formally notified of his nomination at his home in Ada, O., on September 5.

Representative John W. Dwight, of the Thirtieth New York district, who has been the Republican whip of the House for several years, has decided that he will not again be a candidate for Congress.

The contest for the Republican nomination for governor of Massachusetts this year is between Joseph Walker, former speaker of the State assembly, and Everett O. Benton, a former member of the governor's council.

The women are to vote this year for President in the States of Colorado, Wyoming, Utah, Idaho, California and Washington. The six States have a total of thirty-eight votes in the Electoral College.

The Swedish-American Republican League, for many years an influential factor in Illinois politics, has decided to take no active part in the present campaign because of dissension in its membership caused by the formation of a third party.

It is estimated that 5,000,000 new voters will appear in the general elections next November. There will be 3,650,000 male voters enfranchised by age alone, and about 1,350,000 women and newly naturalized citizens.

MUNICIPAL PROBLEMS.

Windsor, Ont., Aug. 27—Delegates from widely separated sections of the Dominion assembled in Windsor today for the opening of the annual convention of the Union of Canadian Municipalities. The sessions will last three days and will be devoted to papers, addresses and discussions dealing with a wide range of subjects. The proposed new Dominion railway act, the municipal ownership of power plants, the cement situation in western Canada, public health, and municipal finances are some of the leading topics.

CRESCENT GUN CLUB TO HOLD SHOOT AT TRAPS

Whitehouse, Aug. 27—The Crescent Gun Club of Whitehouse Station has been making preparations for its first shoot of the season, which will be held on the grounds at Whitehouse Station next Saturday afternoon, August 31, from 2 to 5 o'clock. Invitations have been forwarded to sportmen all over the country, and it is expected there will be a representative crowd. There will be a team race between the Crescents and the Pattenburg shooters, and the two silver cups representing the single and double championships of Hunterdon and Somerset counties will be competed for.

The program calls for six events at 145 targets in all. Events two, three, four and five will be the single championship; events four and five the team race and event six the double championship. The following prizes will be awarded for high gun in the first five events: First, Bristol steel rod; second, bass fish basket; third, round-trip ticket to Trenton fair. The shoot will be held rain or shine, as there is a fine clubhouse on the grounds, which affords ample protection for the shooters.

GOLDEN EAGLES PLAN GOVERNMENT CHANGES

Trenton, Aug. 27—Several amendments to the constitution will be voted on at the annual meeting of the Knights of the Golden Eagle here on Labor Day. The grand temple of the Ladies of the Golden Eagle will meet the same day.

One change urged is to transfer the election of State officers from the floor of the grand castle to the local castles, where it was years ago. Another proposes to change the constitutional requirement calling for annual meetings at Trenton on Laber Day. A third would put the annual convention forward to November.

In the election of officers, Grand Chief Peter L. Alberse, who becomes junior past grand chief, will be made the State representative to the supreme castle's annual session at Baltimore in October. Grand Vice-Chief Elvin M. Hoffman, of Whitehouse Station, will be promoted to the post of grand chief, and Grand Sir Herald Walton H. Chew, of Pitman, will become grand vice-chief. For the post of grand sir herald and some of the others there are sure to be contests.

LAWYERS BEGIN MEETING.

Milwaukee, Wis., Aug. 27—The annual meeting of the American Bar Association was opened in this city today, and will be continued through tomorrow and Thursday. President S. S. Gregory, of Chicago, called the gathering to order and delivered his annual address before an attendance of several hundred eminent representatives of the bench and bar of the United States and Canada.

CONCERT AT WALDORF.

Henry Windham, proprietor of the Waldorf Hotel, will give a concert in his annex and palm garden tomorrow night at 8 o'clock, to which the public is invited, especially women. The music will be furnished by Mr. Windham's new automatic piano-player.

So It Might.

It was a Welsh minister who described the devil to a little congregation in a remote Welsh valley. Said the minister: "The devil is bound round the middle with chains and round the arms with chains and round the legs with chains. But John Jones," pointing to a man in the front row, "he can reach you, and you, David Evans," pointing to one in the middle row, "he can reach you," and pointing to one at the back, "John Williams, he can reach you."

And then a man in the gallery called out, "Why, the dang thing might as well be loose."

Astonished the Waiter.

While traveling together three southern politicians, Legendre, Semmes and Ben Hill, lunched in a railway restaurant. Messrs. Semmes and Hill attacked the bill of fare to the extent of a dollar, and Mr. Legendre contented himself with a seventy-five cent meal. Breakfast ended, the three gentlemen each handed the waiter a silver dollar. Twenty-five cents was due Legendre, however, and this amount the waiter returned to him on his tray. Mr. Legendre replaced the quarter on the tray to "tip" the waiter. The waiter, placing the money in a glass on his tray, passed it to Mr. Semmes as a gentle reminder of what was expected of him. Mr. Semmes was, however, busily conversing with his friend Mr. Hill at the time and in an absent-minded way appropriated the tip money under the impression that it was his change. The waiter was dumfounded, and Mr. Legendre, somewhat embarrassed, beckoned to him and dropped an additional quarter on the tray to soothe his feelings. This the waiter passed to Mr. Hill, with the hope that he, at least, had "caught on," and that Mr. Semmes might finally be brought to a knowledge of his mistake. Again he made a serious error. Mr. Hill dealt with the tip money just as Mr. Semmes had done in the first instance. The waiter was dumfounded, but before he could attempt an explanation the party hastened away for their train.

—Advertise in the Daily Press.

The August Furniture Sale

Only Five More Selling Days

and this great Furniture Sale will be over, and its wonderful economies will be things of the past—therefor don't delay—buy now. If you don't need the goods at once we will hold them and make deliveries at your convenience.

PLEASE NOTE—You can buy Furniture, Carpets, Rugs, Linoleum, Window Shades, Sewing Machines and Housefurnishings at "August Sale Prices" and pay for them on

Our Easy Payment Club Plan

THE AUGUST BLANKET SALE.

The Famous MUNCY MILLS Make.

	Reg.	Sale.
Full 11x4 size, "Medine"	$4.25	$3.50
Full 11x4 size, "Eiderdown"	4.75	4.00
Full 11x4 size, "Golden Fleece"	6.50	5.00
Full 11x4 size, "Gold Medal"	8.75	7.00
Full 11x4 size, "Melbourne"	10.00	8.00
Full 11x4 size, "Senator"	7.00	5.00

THE AUGUST MATTRESS SALE.

ELASTIC COTTON FELT MATTRESS.

Made in two parts, full 50 lbs., covered with the best grades of dustproof ticking.

Reg. $9.00 Mattresses,	Reg. $12.98 Mattresses,	Reg. $15.50 Mattresses,	Reg. $23.50 Mattresses,
6.98	9.50	12.50	16.50

ARE YOU INTERESTED IN OBTAINING A Piano OR A Player-Piano?

If so, you will learn something of interest by visiting the Francis Bacon Piano and Player Piano exhibit at the Woodhull & Martin Co.

FURNITURE ON "THE CLUB PLAN."

WOODHULL & MARTIN CO.

SEWING MACHINES ON "THE CLUB PLAN."

PERSONAL.

Miss Helen Johnson, of Newark, has returned home after a visit with friends in this city.

John Nailor, of Codington avenue, has returned after spending some time at Asbury Park.

Albert Steiner, of the Plainfield Trust Company, has returned from his two weeks' vacation.

Mr. and Mrs. Blanchard Fosgate, of Park avenue, are sojourning on Owasdo Lake, at Auburn, N. Y.

Mr. and Mrs. Charles Staats, of Brooklyn, who have been visiting friends here, have returned home.

William Hogan, of the North Plainfield Fire Department, is enjoying a two weeks' vacation at Atlantic City.

Miss May Vincent Whitney, of First place, has returned home from a delightful vacation spent in Maine and Nova Scotia.

Mr. and Mrs. Fred Dayton and Mrs. Dayton's sister, Miss Bertha Wenzell, of this city, have returned from their vacation at Asbury Park.

Mrs. Amy Lorton, of East Third street, left today for Chautaugua, N. Y., where she will act as delegate to the convention for the friends of this city.

Rev. and Mrs. C. L. Goodrich and son, of West Seventh street, who have been spending the summer at Waterville, N. H., will return home next week.

Mr. and Mrs. Edward Townley and children, Elsie and Raymond, of Codington avenue, have returned after spending two weeks at Asbury Park.

Mr. and Mrs. Arthur Mosher and children, Grace and Celie, have gone to Centerville, where they will spend Labor Day with Mrs. Mosher's mother, Mrs. Alletta Huff.

Rev. Dr. and Mrs. C. M. Anderson, of Central avenue, will return the latter part of the week from Asbury Park, where they have been spending part of the month.

Bessie May Tildon, daughter of Rev. and Mrs. Frederick B. Tildon, of Richmond street, is reported as resting comfortably after an operation for appendicitis on Saturday.

PURE MILK FOR CHICAGO.

Chicago, Ill., Aug. 27—The pasteurization of all of Chicago's milk supply that comes from dairies not approved by the health commissioner is required by a new city ordinance that came into force in Chicago today. Physicians and health experts are of the opinion that a strict enforcement will result in a material decrease of infant mortality.

—Read the Plainfield Daily Press

CHRISTIAN FIELD.

The chorus choir of the First Baptist church will return from its vacation on Sunday, September 15.

Horace J. Martin, Sr., acted as precentor at the morning service at Trinity Reformed church, Sunday, in the absence of the choir.

Rev. Gilbert Lovell, of this city, who is home on a vacation from his mission work at Chang Teh, China, will preach at the Crescent Avenue Presbyterian church next Sunday morning.

Rev. Warner E. L. Ward, rector of St. Stephen's church, who has been spending the summer at Newburg-on-the-Hudson for the past two months, will return to Plainfield the latter part of this week and will officiate at St. Stephen's church on Sunday. The hours of service will be 8 a. m., holy communion; 11 a. m., holy communion and sermon by the rector.

FARMERS' WAREHOUSE.

Atlanta, Ga., Aug. 27—Plans for handling the cotton crop and a movement looking to the consummation of the National Warehouse and Elevator Company, were discussed at a mass convention of the Georgia Farmers' Union in this city, today. The warehouse project, which already has taken definite shape in a number of States, is regarded as the most advanced step yet taken by the farmers of the country in the line of co-operation for mutual benefit and protection.

—The "pulling" powers of Press want ads. are unknown until tried.

DRAFT KANSAS PLATFORM.

Topeka, Kans., Aug. 27—In accordance with the provisions of the new Kansas primary law the councils of the several political parties assembled in Topeka today. The party councils are made up of congressmen, members of the State legislature, electors and county chairmen. The principal business of the party council is to prepare the State platform. State chairmen also are to be selected and arrangements completed for the coming State campaign.

GOV. JOHNSON ON STUMP.

San Francisco, Cal., Aug. 27—Governor Hiram Johnson, the Progressive candidate for vice-president, starts today on a campaigning tour that will probably last two months and will cover a large section of the country. The most attention will be given to the east. Gov. Johnson expects to deliver his first important speech at the New York State convention of the Progressive party early in September.

THE STATE TRUST COMPANY

Real Estate Department.

List your property with this Company and benefit by the advertising that we are doing both in Plainfield and New York.

RITZ Inc.

BABCOCK BUILDING

CANDIES, ICE CREAM, DAINTY LUNCH

Headquarters for

GIBSON'S

RYE

E. C. WESCOTT,

115 East Front Street.

ORGANIZED 1864

THE FIRST NATIONAL BANK OF PLAINFIELD.

A COMMERCIAL BANK WITH SAVINGS and SAFE DEPOSIT DEPARTMENTS.

FOUR PER CENT. INTEREST PAID ON SAVINGS ACCOUNTS.

CITY NATIONAL BANK PLAINFIELD, N.J.

ORGANIZED 1875

Invest Your Money Judiciously

Do not be content to let your money remain idle, and do not risk it in speculation.

The place where it will be Secure and earn a fair rate of interest is the City National Bank.

Your account is invited.

4% Interest paid on Savings Accounts.

3% Interest on Daily Balances of $500 or more, subject to check

Capital $150,000.00

Surplus and Profits $285,000.00 (all earned)

PAINTERS AND DECORATORS.

AGENTS FOR
LIKE TILE
The Sanitary Wall Covering
WOOD KRUSTA
Chromochrome Washable Wall Decoration.
Interior Decoration a Specialty
Woolston & Buckle
Painters and Decorators,
145 NORTH AVENUE

Each House is a Problem
that must be considered by itself when you come to Paint. The lumber, the location, the condition of the old paint are all factors that must be given careful consideration. One paint will not do for all purposes. Experience has taught me just how to mix the paint for each particular job, so that it will give perfect satisfaction. Leave it to me and I will guarantee that you will not only be pleased with my work, but that you will stay pleased with it.
JAMES C. HANSEN
PAINTER AND DECORATOR.
Dealer in Wallpaper, Paints, Oils, Glass, Etc. Telephone 346.
141 EAST FRONT ST.

M. WARREN
PAINTER, DECORATOR
and PAPERHANGER
65 SOMERSET ST.
Opp. Saengerbund Hall. Tel. Con

EDUCATIONAL.

The Hartridge School
252 West Seventh Street, corner of Arlington Avenue. WILL BE RE-OPENED SEPTEMBER THIRTIETH.
A private school carefully graded throughout. Number in each grade limited. Special teachers of French, German, Art, Music, Calisthenics and Dancing.
New Open-Air Class
for delicate little children.
Montessori Class
for children under six years.
Elementary Department
seven grades.
Academic Department
five grades.
General and College Preparatory Courses. Certificate admits to Smith, Vassar and Wellesley.
Gymnasium
Regular morning classes in Calisthenics and Aesthetic Dancing. Special afternoon classes in Gymnastics, Basketball and Fencing.
Emelyn B. Hartridge, A. B., Principal.
For circulars or for further particulars addres Miss Hartridge, Oakwood, Plainfield. 8 6 tf

THE PLAINFIELD
SEMINARY,
A Day School For Girls
will re-open
THURSDAY, SEPTEMBER 19TH.
Primary, Intermediate and Academic Departments.
College Preparatory.
Gymnasium, Out-door Study hours.
All departments strictly limited.
MISS ARNOLD, Principal.

There are two kinds of Education, the Useful and the Ornamental.
BE WISE
Acquire a complete, thorough, useful Business Training in the shortest time.
Write for other interesting information.
BUSINESS TRAINING INSTITUTE
142 East Front Street.
Tel. 65. 7 20 3 mos eod

NEW YORK LAW SCHOOL
174 Fulton St. N. Y. City.
Day School | "Dwight Method"
Evening School | of Instruction.
Near Hudson Terminal Station. Attendance counts for N. J. bar. Special course in N. J. practice. Send for catalogue.
8 1-20-6 s tu GEORGE CHASE, Dean.

WALKS
We Construct Them
Trap Rock, Cement
Experience
R. G. BUSH
Tel. Con. 743-5 South Ave

SMALLEY Bros
147 NORTH AVENUE.
BUTCHERS
CHOICE MEATS
GAME IN SEASON.
ROASTING AND BROILING
CHICKENS A SPECIALTY
BERKSHIRE SAUSAGE (none better).
Orders called for and delivered.
Telephone 88-A.

KINDLING AND GRATE WOOD
Prompt deliveries. Orders received at
80 SOMERSET STREET.
JOHN MOBUS
P. O. Box 320 Telephone 13-F-4

E. B. MAYNARD'S
Tonorial Parlors. Electrical Massage for Face and Hair. First-class Work. Children's Hair Cutting a Specialty.
Tel. No. 754-R. 141 North Avenue.

ON YOUR WAY
to the station step and see Alex Stillie, the Barber, who has opened an up-to-date shop on Depot Park, near East Bound Station. Special attention to children. 'Phone 833-J.

HOTELS.

WHEN IN PLAINFIELD, N. J. STOP AT
The QUEEN CITY HOTEL
All Newly Furnished. A la Carte Service Unsurpassed.
P. FLOERSCH, Prop.
W. M. FLOERSCH, Mgr.

HOTEL WALDORF
EAST FRONT STREET.
HENRY WINDHAM, Prop.
Gottfried Kruger's Extra Beer on draught. Imported Wines, Liquor and Cigars. Hotel accommodation and private Dining-Room.

Hotel Somerset
Under New Management.
Newly Painted and Papered throughout. Table Board and Rooms by Day or Week.
W. G. FEASTER, Proprietor.
97 Somerset St. Tel. 692-L

G. J. WEINMAN
CAFE
213 Park Ave Tel. 152?

HOTEL KENSINGTON
NORTH AVENUE
UNDER NEW MANAGEMENT.
House Thoroughly Renovated.
SUNDAY DINNER From 12:30 to 2 p. m. 50c

New Jersey Central

TRAINS LEAVE PLAINFIELD.

For New York—2.10, 3.11, 5.41, 5.36, 5.57, 6.27, 6.55, 7.22, 7.26, 7.44, 7.41, 7.55, 7.58, 8.12, 8.36, 8.36, 8.43, 9.29, 9.53, 10.20, 11.20 (11.52 a. m., 12.28, 12.58, 1.44, 2.11, 2.39, 2.55, 3.22, 3.48, 4.12, 4.36, 5.55, 6.18, 6.40, 7.41, 8.27, 9.27, 9.30, 10.15, 10.36, 11.28 p. m. Sunday—2.10, 3.41, 5.41, 7.23, 7.58, 8.52, 9.34, 9.42, 10.37, 11.52 a. m., 12.33, 12.58, 1.28, 2.09, 2.39, 2.55, 3.17, 4.29, 5.34, 6.57, 7.14 8.13, 8.27, 8.35, 9.42, 10.28, 10.36 p. m.

For Newark—5.36, 6.27, (7.05 through train to Newark), 7.41, 8.36, 9.29, 10.20 (11.20 a. m., 12.28, 12.58, 1.44, 2.32, 2.55, 4.12, 4.36, 5.39, 6.18, 7.41, 8.27, 9.30, 10.36 p. m. Sunday—7.23, 8.52, 9.34, 10.37 a. m., 12.58, 1.28, 2.55, 3.17, 4.29, 5.34, 7.14, 8.13, 8.35, 9.42, 10.36 p. m.

For Easton, Bethlehem, Allentown and Mauch Chunk—5.18, *8.17, 9.47, 11.19 a. m., 2.00, 2.28, xx5.43, (6.59 p. m., Easton only). Sunday—5.45, 10.24 a. m., 1.58, xx5.43, 7.05 p. m.

For Wilkesbarre and Scranton—5.18 9.47 a. m., 2.28, 5.43 p. m. Sunday—5.45, 10.24 a. m., 5.43 p. m.

For Long Branch and Asbury Park, etc—3.41, 8.36, 11.20 a. m., (12.28 Saturdays only), 1.58, (2.11 through train), (3.22 Red Bank only), 3.48, 4.36, 6.18, 8.27, (11.28 p. m. Sunday—7.58 8.35, 8.52 a. m., (2.09 Red Bank only), 3.17, 10.36 p. m.

For Lakewood and Atlantic City—3.41. For Atlantic City 12.28 p. m. (etaol shrdlu cf 9.29, (12.28 Saturdays only), 3.22. Sunday—9.42 a. m., 2.09 p. m.

For Philadelphia—6.42, 7.39, 8.45, 10.43, 11.03 a. m., 12.42, 1.55, 2.45, 5.13, 6.44, 7.42, 8.47, 9.46, 10.48 p. m., 1.20 a. m. Sunday—8.45, 9.56, 10.43, 11.41 a. m. 2.42, 4.44, 5.45, 6.42, 8.38, 4.55, 6.28, 6.44 (7.42, 8.47, 9.46, 10.54, 11.54 p. m., 1.20 a. m.

For Baltimore and Washington. Daily 8.45, 10.43 a. m., 12.42, 2.45, 6.44, 7.42 p. m.

*Saturdays only.
xxExcept Easton and Bethlehem.
*Except Mauch Chunk.

W. G. BESLER, Vice-Pres. & Gen. Mgr. W. C. HOPE, G. P. A.
5 26 tf

Hoagland's Express
BAGGAGE TRANSFER
Office: 116 West Second Street, in Plainfield Theatre Building.
Tel. 883-W. House Tel. 648-L

Hodge's Pharmacy
Y. M. C. A. BUILDING.
BELLE MEAD SWEETS.
Telephone 62.

CHAS. KEIDERLING
FURNITURE PACKER.
Furniture, Trunks, Pictures, China Glass and Bric-a-Brac Packed and Crated for Storage and Shipping. Storage Rooms to Let.
Tel. 550-J. 258 E. Front St.

RAG CARPETS AND RUGS.
RAG carpets and rugs, also silk portiers made from your own material; we also buy carpet rags. Address William Spicer, Scotch Plains or William A. Schorb, & Co., 120 Madison avenue, Plainfield; 'Phone 707-W. 10 3 tf

J. C. POPE & CO.
INSURANCE
AGENTS
110 E. Front St. Plainfield, N. J

HENRY WIERENGA
FURNITURE, FREIGHT, BAGGAGE
EXPRESS AND RIGGER.
PIANO MOVING A SPECIALTY
Residence 'Phone 517-R

PLAINFIELD WINDOW CLEANING CO.
M. MERSTRICH, Prop.
Stores, Offices, Private Residences. New Buildings Cleaned, Scrubbed and Oiled. Office, 121 Liberty St. Tel. 1935-W.

JOHN WIRTH
(Successor to Henry Liefke)
BAKERY AND CONFECTIONERY
201-203 West Front St. Tel. 728
Orders delivered at short notice.

JOHN WINZENRIED'S
Storage Warehouse
316-318 WEST FRONT ST.
Separate Rooms—Clean and Dry.
Furniture removed with care
Tel. 640-R. Residence 312 Lee Place

IN WOMAN'S REALM

The KITCHEN CUPBOARD

WARM WEATHER DAINTIES.

DISHES in which a fruit, particularly an acid fruit, is a constituent are designed to quench the thirst and cool feverish throats on warm days.

If in doubt what to serve at the end of dinner on a hot day a fruit covered with whipped cream is nice. The fruit and the cream should both be kept on the ice until needed and be thoroughly chilled, but not frozen.

Here are some suggestions for dainty and cooling desserts:

Fruit Desserts.

Pears With Whipped Cream.—After stewing the pears till tender with sugar and a little water place on the top of each a heaped spoonful of whipped cream. The whipped cream is not only good, but makes the dish more attractive, and when both fruit and cream are thoroughly chilled the combination is almost equal to ice cream.

Apricot Ice Cream. — Take a cupful of mashed apricot, one cupful of sugar, two cupfuls of cream. Freeze the cream first; then open and add the sugar and the apricots, which have been put through a sieve or a fruit press; then finish freezing. It is so rich that a sherbet glassful is enough for each person. It has a most beautiful color—pinkish orange.

Cool and Dainty.

Greengage Salad.—This is made with plums halved and the stones removed. Firm, ripe bananas are cut into cubes and the plums combined with them. Powdered sugar is then sprinkled over the fruit. It is allowed to stand on ice for an hour and then is served with whipped cream flavored with vanilla. If preferred the fruit may be first marinated in olive oil.

Iced Fruit Pudding. — For this delicious pudding take a half pint of cream, a half pint of milk, vanilla to flavor, three eggs, three ounces of sugar, two ounces of cake crumbs and three ounces of raisins or other fruit. Make the eggs and milk into a custard. When cool stir in the cake crumbs and sugar. Whip the cream and add this also, with vanilla to flavor. Freeze the mixture, but not very stiffly; place a little at the bottom of an ice pudding mold, then a layer of the fruit, more ice, and so on till the mold is full; put on the cover and set the mold in the refrigerator. It should be served upon a glass dish, surrounded by a fruit sirup.

Anna Thompson.

VANITY'S VISIONS.

Frills Finish the Smart Long Sleeves on New Gowns.

Turnback cuffs or lace frills finishing long sleeves are one of the most becoming of the new fashions.

One of the new types of three-quarter coat is carried out in a two toned

POPULAR COLLEGE GOWN.

cloth with a very large rib and has a perfectly straight standing collar.

This sailor gown is a fine model for small women as well as for young girls and is especially liked by high school and college girls. Serge and mohair are much used for such suits, but linen and poplin are worn at all seasons.

JUDIC CHOLLET.

This May Manton pattern is cut in sizes for girls of fourteen, sixteen and eighteen years of age. Send 10 cents to this office, giving number, 756, and it will be promptly forwarded to you by mail. If in haste send an additional two cent stamp for letter postage. When ordering use coupon.

No..... Size.....
Name .....
Address .....
.....

VOGUE OF PLAITS.

The Last Cry In Modish Suits.

FALL SUIT IN KHAKI BROADCLOTH.

One of the famous French dressmakers emphasizes the use of khaki color in this suit of mustard yellow braid cloth recently received from Paris. In this model the skirt has back and front panels outlined with pipings of black satin. It is finished at the bottom with a side plaited flounce, giving increased fullness.

The medium length coat buttons high at the neck with one directoire revers, faced with black satin and with black braid applique. Motifs of black and pipings also appear on the skirt front and back panels.

The high directoire collar in black satin is overlaid with a smaller collar in lingerie effect.

TO CLEAN A SWEATER.

Dainty Women Prefer White Ones That Soil Easily.

A sweater is one of the necessities of the seashore or mountain wardrobe. No other wrap can take its place. The dainty woman always prefers the creamy white ones, but often hesitates to buy because of the seeming difficulty of cleaning them. The following method simplifies that process so that no one need hesitate to buy one on that account. Woolen blankets may be cleaned in the same manner.

A quarter of a bar of a good white soap is melted over the stove. To this is added about half a cupful of ammonia. Enough hot water is run into the pan or tub to cover the sweater. The soap and ammonia are stirred in, and then the sweater is placed in. With a stick or the top of a washboard this is stirred and turned until the dirt is out. Rinse in several waters, then lay on a slanting board to drain, but do not squeeze dry.

There are several methods of drying. One is to fasten a sheet flat over several clotheslines and spread the sweater on that in the sun.

Robespierre Vests.

The Robespierre "gilet" promises to be a notable feature. Seen recently was a gown from a renowned atelier in shot taffeta—rose with silver lights—the perfectly straight, unadorned skirt just eased into the waist while the corsage, cut with long shoulder seams, was similarly treated, the front cut away to reveal a vest of white silk visibly buttoning up the center to a short distance above the figure line, where it was thrown back with a great pointed collar, the front angle finished with a deep falling frill of lace.

The sleeves were long and close fitting to the wrist, great ruffles of lace falling over the hands. But to bring about a wrinkled suggestion on the inside of the arm just at the bend of the elbow three or four tiny tucks were arranged, and the waist belt consisted of a crossway fold of dull mauve taffetas, terminating in front with a great spiky bow poised in a diagonal position.

Floor Wax.

The floor polishes purchased are sometimes not satisfactory, but a very fine wax may be made at home with but little trouble.

To every pound of beeswax allow three pints of turpentine. Cut the wax into small pieces and put these into a pan. Set the pan in a saucepan of boiling water and let the beeswax melt thoroughly. Take it off the fire, add the turpentine to the beeswax and mix them well together. This preparation should be mixed at a distance from the fire.

—Statesmen seem to get together in the matter of appropriations better than in anything else.—Atchison Globe.

—Tommy had been given two new pennies—one for candy and the other for Sunday school. By-and-by he came in from play and said: "Mamma, I lost one of my pennies." "Which one, dear?" she asked. "The Sunday school one," he replied.—Chicago News.

For the Children

Little Miss Mavis Yorke, Child Actress and Dancer.

© by American Press Association.

The charming little girl here pictured with a Cupid's bow in her hand is Miss Mavis Yorke, a talented English child actress and dancer, for whom a great future is predicted. Little Miss Yorke has attracted wide attention in London by her sweetness, grace and beauty. She dances like a veritable fairy—so lightly she trips that she seems to float in the air. Dancing, by the way, is an excellent exercise for young folks, as it promotes grace of movement and tends to eliminate awkwardness. It can easily be overdone, however, and in that case is a positive harm. Of course not every boy or girl either, for that matter, can become so proficient as Mavis Yorke, for in addition to great natural ability she has had the benefit of expert instruction. The photograph from which this picture was made was taken in the Botanical gardens, Regents park, London.

Hurdy Gurdy Man.

As a fun producer the game of the hurdy gurdy man ranks high and is always a great success at afternoon parties. To play it seat the players in a circle and let one of them be chosen as hurdy gurdy man. Then ask each of the others what musical instrument he will be. After all have chosen the hurdy gurdy man begins to sing:

I'm a hurdy gurdy man.
I'm a hurdy gurdy man.
You must do the best you can
To please the hurdy gurdy man.

As he sings he accompanies himself on an imaginary piano, and the others sing with him and accompany themselves on the instruments they have chosen—for instance, the boy who has chosen to be the drum makes the motions of drumming, and the boy who has chosen to be a hand organ grinds an imaginary hand organ, and so on.

After a few moments the hurdy gurdy man stops playing the piano and begins playing some other instrument. If he plays the drum the drummer must instantly leave off playing the drum and begin playing the piano, the instrument the hurdy gurdy man has just stopped playing. In a moment the hurdy gurdy man changes to the fife and the fife player immediately takes up the drum, and so it goes on, the hurdy gurdy man changing ever faster and faster till finally he takes up the piano again, whereupon all the players go back to their original instruments, and the game begins all over again.

Call Ball.

This game is good fun and is best played out of doors with eight or ten players. One is chosen to toss the ball, and each player is given a number.

The players take positions not farther than the ball can easily be thrown. The tosser then throwing the ball calls one of the players by his number—8, 10, 2 or whatever he may choose. The player with that number must run and catch the ball, not letting it bound more than once.

A good tosser keeps the players on the alert, guessing who will be called next, and by sometimes calling one at a good distance from the ball lends excitement to the game.

Kitty Don't.

Such a mischief loving lassie,
It tries one's patience quite
To watch the child. She cannot do
A single thing that's right.

'Tis "Kitty, don't say that, dear!"
"Oh, Kitty, don't do so!"
These are the words that greet her
Wherever she may go.

When just at dusk one evening
She climbed upon my knee
In playful mood I asked her name,
"Why, Kitty, course!" said she.

"Yes, Kitty, but the rest, dear?"
She hung her curly head,
The rogue, for just a moment,
Then "Kitty Don't," she said.

—Advertise in the Daily Press.

—To feel that we are above suspicion and above reproach naturally makes us uppish.

Making the Personal Call —by Wire
TELEGRAPH WESTERN UNION AND CABLE
Telegrams Open the Door Marked "Private"
A Western Union DAY LETTER or NIGHT LETTER will convey all the essentials of a personal visit at a fraction of the cost and in a fraction of the time.
Full Information and Rates by Telephone
THE WESTERN UNION TELEGRAPH COMPANY

Royal Granite Steel Ware
Best for the kitchen. Guaranteed absolutely Pure and Safe to use.
Fruit Jars, Jar Rubbers, Jelly Glasses, Stone Pots and Jugs
FOR SALE BY
Gayle Hardware Co.
GENERAL HARDWARE AND HOUSEFURNISHINGS.
TEL. 398 FRONT ST. and PARK AVE.

Great Reduction Sale
Porch Rockers, Refrigerators, Lawn Swings, Hammocks, Porch Screens, Porch Rugs, Screen Doors, Window Screens, Lawn Mowers, and in fact all summer goods must go regardless of former prices. We positively refuse to carry stock over from one season to another.
Trunks and Suit Cases
Remember we are headquarters in these lines and can supply your every want for your summer vacation trip.
L. B. Van Camp
Front and Somerset Sts.
f-tu

Fruit Jars and Jelly Glasses
Thick Jar Rubbers
JOSEPH W. GAVETT
WEST FRONT STREET
We Close at Noon Saturdays Till Sept.

THE RAYO POLISHING CLOTH
Does away with all liquid and paste polishes. Simple, economical and efficient.
FOR ALL METALLIC SURFACES
Endorsed and recommended by manufacturers of
ALUMINUM COOKING UTENSILS
For sale at Hardware, Housefurnishing and Drug Stores, Electrical and Automobile Supply Houses, or direct from our laboratory or sales office.
Regular size, 25 cents. Special size, 50 cents.
THE RAYO COMPANY
1342 West Front St. Plainfield, N. J. 5 Nassau St., New York.
6 13 3mos. tu-th-s

For all your drug store wants and especially your prescription work, SEE
Gallaway, The Druggist
Grant Ave. and South Second St. Heart of the West End

SCHEELEIN'S VARIETY MARKET
31 SOMERSET ST. TEL. 1974

Peaches

Bartlett Pears

and Plums

for Canning at

NEUMAN BROS.

GROCERS

Watchung Ave. and Fifth St. Telephone 760

Efficient and Rapid Delivery Service to All Parts of the City

HAND'S EXPRESS CO.

OLD RELIABLE

STORAGE

All Rooms Separate, Light and Dry

Furniture Packed and Shipped

Office 69 Somerset St. 'Phone 541

LUXURIOUS APARTMENT

—Second Floor—

8 large rooms, 2 baths, 3 toilets, steam heat, separate hot water supply, electric light, gas range, open fireplaces, private piazza, 14x71 feet; store-room in basement.

GARAGE on premises.

Why rent a House and pay for water tax, coal, services of a man to care for furnace, sidewalks and grounds, removal of ashes, garbage, etc., when the rental of this apartment includes these items, thus reducing expense and care and adding to comfort?

Also for rent, Apartment in basement, 4 rooms and bath, suitable for studio, office work, chauffeur and wife, or servants.

Inspection invited. For terms, apply to owner,

138 Crescent Avenue.

8 13-1mo

AMATEUR BASEBALL TITLE IS AT STAKE

Royal Giants and Netherwoods Meet Saturday For the Third Time.

Two of the fast amateur teams in Plainfield that are struggling for the city supremacy in baseball will hook up for the third time this season on the Filmore avenue grounds next Saturday. This contest is the third of a five game series arranged between the Royal Giants and the Netherwood A. C. and the former nine has managed to annex both of the previous battles. Manager Coughlan, of the Netherwoods, will strengthen his team for the third game and is busy signing up players from three different amateur nines of Plainfield, in order to score a win over the strong aggregation of dusky baseball artists.

Manager Pete Simmons will take his Royal Giants to New Providence on Labor Day to stack up against a team that has lost but two games during the present season. He will have his strongest lineup on the diamond and says that his combination will lower the New Providence team's standard.

Simmons would like to arrange a game with Dunellen, Raritan or Bound Brook for September 7, or any other date during that month.

SPICER FIELD MEET IS SET FOR SATURDAY

Postponed Events Will Be Run Off On Parker Field.

Parker Field has been secured for next Saturday by the Spicer Mutual Aid Society to run off the postponed athletic events and baseball games that had to be curtailed at their recent annual outing and field day held on Staten Island. All entries for the meet must be turned in before 4:30 o'clock on August 30, to any of the following committee: W. O'Loughlin, M. Martin, C. C. Thompson, W. Young, R. Parsons, T. Larew, J. Scott, J. Anderson and J. McNeice. No post entries will be accepted at the field and those in charge would like to have the entries in as soon as possible. The games will start promptly at 9 o'clock and the officials will not hold up an event for any tardy contestant.

The events scheduled are as follows: 100 yard dash, (final); 440 yard dash, (open); hurdle race, 3 feet 6 inches (open); running high jump (open); fat man's race, 100 yards (180 lbs. or over); obstacle race, (open); 220 yard dash (open); 220 yard dash, consolation, none prize winners; committee men's race; baseball game between the day and night men, and baseball game between the married and single men. Both of the ball games will be limited to five innings.

FITZ, JR., TO PUNCH BOOKS, NOT JAWS

Will Study Electrical Engineering and Says Prize Fighting Is Too Brutal.

Bob Fitzsimmons, Jr., the husky seventeen-year-old son of the former champion, will not enter the prize ring in an effort to emulate the glories attained by his father. At the Fitzsimmons home at Dunellen, the other day, he knocked out Ike Harris, known as the trolley champion, in less than one round of a friendly bout.

It was said about the village young Bob had decided to join the "white hope" brigade. But he declared yesterday he does not care a hang for the fighting games and that he would never become a prize fighter, although his father has urged him to do so.

"None of the prize fighting business for me," he said. "It's too brutal. I'm going to plan a respectable business career." He wants to become an electrical engineer and will probably enter Rutgers College.

TRI-COUNTY CLUB FIELD DAY A GREAT SUCCESS

Perfect weather and an engaging program of events, together with the recollection of former gatherings of the same club attracted a large throng of participants and spectators to the fine field of the Tri-County Club at Plainfield and Mountain avenues, Union Village, last Saturday afternoon. Th program of sports went off in good form, supper was served later in the clubhouse, and then dancing and other social entertainments, with light refreshments, filled up the evening until midnight. The prize winners in the various events were as follows:

Shooting, 75 yards—First, Mr. Clary; second, Harry Palmer.

Obstacle race—First, C. Wetherbee; second, A. Bernard.

Boys' 50 yard race—First, Frank Palmer; second, Tom Cleary.

100 yard race—First, John Murray; second, Walter Squires.

Ladies' 50 yard race—First, Miss Nellie Darling; second, Mrs. J. Henry Sticht.

Quarter mile race—First, Carl Sollmann; second, A. Bernard.

Ladies' egg race—First, Mrs. George Weitzman.

Shot putting—First, N. Schwartzkopf; second, O. Ritger.

High jump—First, Carl Sollmann; second, E. Hallion.

Discus throwing—First, N. Schwartzkopf; second, J. Henry Sticht.

Fungo batting—First, Otto Ritger; second, Walter Kyritz.

COMMISSION IN ELECTION.

New Orleans, La., Aug. 27—Supporters and opponents of the proposed adoption of the commission plan of government for the city of New Orleans closed their campaign today. The question will be decided at a special election tomorrow. The measure to be voted upon provides for the administration of city affairs by five commissioners, one the mayor, all elective. The recall feature is cared for in a State measure, the referendum and initiative features being subject to a petition of 30 per cent. of the registered voters.

ARCHBISHOP RIORDAN.

San Francisco, Cal., Aug. 27—Many felicitious messages were received at the archiepiscopal residence at the corner of Steiner and Fulton streets today to remind the venerable Archbishop Riordan of the completion of his seventieth year. The Archbishop was born in New Brunswick. He spent his boyhood in Chicago, to which city he returned after completing his theological studies and was rector of St. James' church there until his selection as head of the San Francisco archdiocese in the early eighties.

—Try a Press want ad.

—Housewives desiring to secure selected fruit for canning should go to Neuman Bros. They are receiving fine fruit just now.

Our business is negotiating small or large loans for people keeping house.

We charge a reasonable service fee, arrange payments either weekly or monthly, and give each customer a memorandum of agreement.

Honorable Dealing and Courteous Treatment.

HOUSEHOLD LOAN CO.

148 East Front Street, Plainfield, N. J.

NOTICE.

A meeting of the Republican Club of North Plainfield, at Debele's Hall, Tuesday evening, August 27, at 8 o'clock.

R. E. MILLER, Secretary.

8 26 2

A. M. RUNYON & SON, UNDERTAKERS.

402 Park Avenue. Telephone No. 46. Office open day and night. Office of Hillside Cemetery. New York office—50 Great Jones St. Tel. call 3345-Spring. New York Embalmers License—1239. New York Registered Licensed Undertaker No. 816.

T. A. Moore

UNDERTAKER

612 E. Sixth St.

TEL. 741-R.

Established 1872.

P. CASEY & SON,

UNDERTAKERS AND EMBALMERS

Office 116 Park Ave., Tel. 884-W. Res. 417 W. 3d St. Tel. 903-R. Office open day and night. N. Y. office 10 E. 23d St., Tel. 3094-Gramercy.

LOST AND FOUND.

LOST—Black and tan hound dog, and a black and tan hound pup. Reward. P. A. McVoy, 266 East Front street.

LOST—Doctor's instrument case. Reward at this office. 8 27 tf

PRESS CLASSIFIED COLUMNS

Plainfield's Greatest Want and Exchange Market

COPY RECEIVED UNTIL 2 P. M. DAILY

One cent a Word for first insertion, one-half a cent a word for each subsequent insertion of the same advertisement for less than one month. Fifty cents a line, (six words) for one month. DOUBLE CHARGE FOR CAPITALS. NO ADVERTISEMENT RECEIVED FOR LESS THAN 10 CENTS.

The Plainfield Daily Press cannot give information regarding advertisements for which answers are to be sent care of the Press. Persons replying to office addresses must mail or leave written answers as stated in advertisement.

HELP WANTED—FEMALE.

WANTED — Responsible woman, cook; Scandinavian Danish preferred. 44 Somerset street. 8 19 tf

WANTED—White girl, about 20, to do general housework; no washing. 248 East Ninth St. 8 21 tf

TWO in family want good general houseworker. 16 Rockview avenue. 8 24 6

WANTED—Colored girl to cook, wash and iron; must have good references. 526 West Seventh street. 8 26 tf

WANTED—Girl for general housework, no washing; references required. 1142 Evergreen avenue. 8 27 3

WANTED—Young girl to do light housework. Call 307 East Second street. 8 27 3

WANTED—Competent cook and laundress, colored. 717 Watchung avenue. 8 26 tf

WANTED — Experienced white girl as cook and laundress; three in family; references required. 94 Mercer avenue.

WANTED—A reliable woman for general housework in small family; good wages. 126 East Ninth street. 8 27 3

MILLINERS—We require experienced milliners. Bonn's, West Front street. 8 26 3

WANTED—Young girl or elderly person to assist in housework. Apply 816 Carlton avenue. 8 26 2

WANTED—Aged lady would like position at general housework. Apply 202 Spooner avenue. 8 26

WANTED—Competent girl for general housework. Apply 1216 Park avenue. 8 26

WANTED—White girl as cook, no washing; wages $25. Apply 7 Myrtle avenue between 4 and 6 o'clock. 8 26 tf

WANTED—Competent white girl for general housework. Apply 98 Prospect avenue. 8 26

WANTED—Operators; also learners; paid while learning. Schilling Bros., 320 West Front St. 8 1 1mo

SITUATIONS WANTED—FEMALE.

WHITE woman wants washing to do at home or work out by the day. Address Work, care Press. 8 26 2

COLORED laundress wants washing at home. 613-A West Fourth street. 8 24 6

HELP WANTED—MALE.

WANTED—Plumbers and steam fitters helpers. Apply 187 North avenue. 8 1 tf

SITUATIONS WANTED—MALE.

SITUATION WANTED — Young man, steady and industrious, desires position at any kind of mercantile work, willing to locate anywhere; good correspondent and mathematician; excellent references. Address H. H., care Press. 8 21 1mo

CHAUFFEUR wishes position; reference. 'Phone 1933-W. 8 3 1mo

AUTOMOBILES FOR SALE.

CADILLAC automobile for sale; delivery body; new engine; cheap to quick buyer. The Mountain Inn, Somerset street. 8 24 3—9 3 3

MISCELLANEOUS.

STORE your furniture with the Plainfield Storage Company; reasonable rates. Orders left for moving vans. Nagle's, Front and Grove Sts. 1 18 tf

H. H. BUTLER, D. V. S.—Pet animals a specialty. OFFICE AT WM. T. CAMPBELL'S, 108 Somerset street, 'Phone 230. Hospital for dogs. (Cut out for reference.) 1 8 tf

RIDING lessons; fine saddle horses to hire; horses boarded; exchanged. Riding School, 775 Kensington avenue. 'Phone 194. 1 8 tf

REAL ESTATE AGENTS.

REAL ESTATE for sale, rent and exchange. Insurance in strong companies at lowest rates; money loaned on real estate. Thickstun & Emmons, 197 North avenue tf

WANTED TO RENT.

WANTED—Three of four unfurnished rooms for light housekeeping; two adults; good location. Address L. A. H., Press office. 8 26 2

MONEY TO LOAN.

MONEY TO LOAN on bond and mortgage. Mulford, opposite depot. 12 28 tf

TITLES abstracted for purchasers of real estate and bond and mortgage loans. Chas. J. McNabb, 209 North avenue. 2 18 tf

MONEY TO LOAN on bond and mortgage. Charles L. Moffett, attorney, Woodhull & Martin building. tf

MONEY TO LOAN on bond and mortgage. J. T. Vail. 5 9 tf

MORTGAGES placed on good security. Francis J. Blatz, First National Bank Building. 8 21 tf

MONEY to loan on first mortgage. Lewis A. Clement, lawyer, Babcock building. 8 26 6

$25,000 TO LOAN at 5 per cent in sums to suit. ... ed mortgages. Elston M. French, 171 North avenue. 9 19 tf

ROOMS AND BOARD.

TWO or three furnished rooms, all improvements. 243 Somerset street. 6 6 tf

ADJOINING rooms for permanent occupants, with board in private family. No. 2 Washington Ave. 8 19 tf

FURNISHED room to rent; center of town; light and airy and improvements. 334 East Fifth street. 6 15 tf

TWO large connecting rooms, also single rooms; first-class board. 167 Crescent avenue. 8 21 1mo

TO LET—Rooms, with board. Mrs. Whitlock, 440 West Front St. Telephone 418-M. 7 29 1mo

TO LET—Two connecting rooms; centrally located. Apply Neuman Bros. 7 18 tf

TO LET—Furnished room; board optional; in private family; conveniently located. Address T. C. A., care Press. 8 26 3

NICELY furnished rooms, all improvements; gentlemen or business women preferred. 122 East Fifth street. 8 26 6

FOR RENT—Furnished room, central location; gentleman preferred; references exchanged. Address K. L., care Press. 8 26 3

TWO comfortable rooms on second floor, with excellent board. Mrs. Berrian, 602 Madison avenue. 7 10 tf

REAL ESTATE FOR SALE.

FOR SALE—Property 171 Duer, 7 rooms; improvements. Write or call A. G. Adams. 8 8 tf

FOR SALE—A few choice lots on Union street; the cheapest lots in Plainfield for the money. J. T. Vail. 7 19 tf

FOR SALE.

FOR SALE—Good flock of pigeons; first reasonable offer accepted. 1060 Central avenue. 'Phone 1098-M. 8 27 6 tu-th

FOR SALE—Small horse, rubber-tired runabout and harness; complete outfit $135. X. Y. Z., care Press. 8 27 3

FOR SALE—Remington typewriter in A No. 1 condition; price $25. Address A. B. C., care Press. 8 27 3

FOR SALE—$20 Regina vacuum sweeper in good condition, $5. Address Sweeper, care Press. 8 27 3

FINE family carriage horse or roadster for sale cheap; also several carriages in good condition. "ABC," care Plainfield Daily Press. 7 30 tf

FOR SALE—Good hot air furnace. Andrew Lutkins, 147 Somerset St. 8 26 5

FOR SALE—Surreys, buggies, wood wagons and business wagons; also harness at bargain prices. W. J. Conroy, 177 Somerset street, North Plainfield. 5 13 tf

SMALL grocery business and route cheap. Address Bergen, care Press. 8 26 3

FOR SALE—Rubber tire top buggy and harness, in good condition. 39 Prospect place, North Plainfield. 8 26 12

EMPLOYMENT AGENCIES.

MURRAY'S Employment Registry office has removed from 226 East Front street to 326 West Front street, near Grove, at Murray's auction rooms: 'Phone 666. 5 17 tf

EMPLOYMENT Agency, Mrs. Keiler, 22 Somerset place, the oldest and most reliable (all nationalities). 'Phone 1724. 7 1 tf

FOR RENT.

FOR RENT—6-room apartment at 1229 East Second street; every modern improvement; an exceptional bargain; worth investigation. Owner on premises. 5 21 tf

FOR RENT—... room in a desirable store in the heart of town. Address S. S., care Press. 8 19 12

TO LET—Furnished rooms. Apply Titsworth, Babcock building. 8 27 1

TO LET—Apartment, 306 East Front street, first floor; 5 rooms; all improvements. 6 1 tf

FOUR rooms; Central. 321 Park avenue. J. Manley. 7 1 tf

TO LET—Four-room flat, Second street near Grant avenue; improvements; $11 per month. Call 222 Madison avenue. 8 6 tf tu-s

TO LET—An up-to-date store in the main street of Dunellen, suited for an upholstery and furniture business; also two apartments in the same building. Apply to Frank Linke, 227 West Front street. 6 11 tf

FLOOR to rent, 7 rooms, all improvements; water included; $21.50. Inquire A. Bohren, 11 Greenbrook road. 8 20 12

TO LET—Four rooms, all improvements; suitable for young couple. 724 East Sixth street. 8 27 6

FOR RENT—Desirable rooms. Apply to Miss Vermilye, 415 East Seventh street. References required. 8 27 3 eod

TO LET—New 4-room apartments, 1349 to 1355 South Second street; rent $10.50 a month; city water. John Herrman, 411 Somerset street; 'Phone 70-J. 8 17 1mo

TO LET—Two very choice apartments, 401 East Fifth street, opposite Franklin place, 5 and 6 rooms each; all improvements; hot water heat. The State Trust Co. 8 26 3

HOUSE to let, 7 rooms and bath, 661 East Sixth street. 8 26 3

HOUSE to let, 8 rooms and bath, Fourth street near Park avenue. B. Mann, 120 West Fourth St. 8 22 tf

3 LARGE rooms, newly papered and painted, part improvements. Inquire S. Mann, 921 West Third St. 8 24 3

TO LET—Three or four rooms to let; city water and gas. 311 New street. 8 22 tf

6-ROOM flat, all improvements, to let from September 1; rent $19.50. Chas. Hand or F. H. Smith. 8 22 6

TO LET—From September 1, 6-room house, 109 Watchung avenue; rent $16. 8-room house, all improvements, corner Second street and Watchung avenue; $22.50. 8-room house, all improvements, West Fourth street near Clinton avenue; $22.50. Home Real Estate Co., 319 Watchung avenue. 8 22 6

HOUSE to rent, 719 Carlton avenue; all improvements; ten rooms; hot water heat; select locality; hardwood floors; possession at once; 10 minutes walk from station. J. E. Curtis, 183 North avenue. 8 16 tf

OFFICE for rent in Vanderbeck building, corner Park and North avenues; very desirable; on North avenue side; light, airy; steam heat and light furnished. Address A. ... Vanderbeck, Plainfield, N. J. 8 20 tf

FOR RENT—Eight new apartments; all improvements; five rooms each. Apply 423 John St. 8 9 2mo

TO LET—Two five-room flats, 40 Harmony street. Apply 36 Somerset street. 5 29 tf

TO LET—HOUSE IN NETHERWOOD; 2 MINUTES FROM TROLLEY OR RAILROAD. JOSEPH HARRIGAN, 929 SOUTH AVENUE. 8 8 tf

HOUSES for rent, all improvements, from $25 up; houses for sale, all prices; lots for sale. D. F. Dugan, 511 East Seventh St. 8 16 12

TO LET—4 and 5-room apartments; with all improvements, except heat; rent $17 and $18. M. F. Gano, 142 North avenue. 2 8 tf

FOR SALE OR EXCHANGE.

FOR SALE or exchange for cow, hay or what am I offered for good heavy farm wagon and surrey; also 200 hot bed sash for sale reasonable, 3x6 feet. Mrs. S. Richman, Washington Rock road, Watchung, N. J. 8 27 2

—Advertise in the Daily Press.

AUCTIONEERS.

Murray, the Auctioneer

is now located at the old Auction Room Stand, 326 West Front street, near Grove House. I goods and merchandise of all kinds bought and sold. We also pack China and crate furniture and have good dry storage rooms at moderate charges.

Over 20 years experience in business and conducting sales.

ROBERT MURRAY, Auctioneer and Appraiser. 926 West Front St. 'Phone 666

The Leading Auctioneers

W. A. SCHORB & CO.

Also Dealers in Second Hand Furniture—Bought and Sold.

120 Madison Av., Jackson Bl'g

Telephone 1707-W.

TO LET

Seven-rooms, all improvements, 1217 to 1263 Arlington avenue; half houses, $20. Seven rooms, all improvements; 74 Randolph road; single houses, $22. Three, and four-room apartments, all improvements; 1348 West Front street, $12 to $18. Stable with big hay loft, carriage room, five stalls and five sheds; 1334 West Front street; rent reasonable. Four-room single house, part improvements; 79 Laramie road; $9.

We have a number of single and double houses for sale at practically your own prices and terms.

JERSEY STATE REALTY CO

1328 WEST FRONT ST.

CAMP . . . . . RAM'S . . . . . HORN

TOM MUIR, PROPRIETOR.

HALSEY ISLAND, LAKE HOCATCONG

Sixth Season

OPENED SATURDAY, JUNE 29

It's just the place for a fellow to spend his vacation. Motor-boats to rent for excursion parties.

For terms, etc., address Tom Muir, Box 118, Nolan's Point, Lake Hopatcong.

ALL SEASONABLE

Plants and Cut Flowers

FLORAL DESIGN WORK A SPECIALTY

STANLEY

159 EAST FRONT ST.

'Phone 928. 6 20 tf

HARDWOOD FLOORING

PARQUETRY

OLD FLOORS REFINISHED.

GEO. E. WATT

150 North Ave. Tel. 333-W

L. L. MANNING & SON

STEAM GRANITE WORKS.

Corner Central Ave. and West Front St. Opposite First Baptist Church

Watchung Express Co.

Incorporated.

120 Madison Ave. Tel. 1664-M-2

All Orders Promptly Attended To.

SPORTS OF ALL SORTS

BASEBALL.

...ts of Games Played in National, ...merican and Other Leagues.

NATIONAL LEAGUE

At Pittsburgh: R. H. E.
...ittsburgh 0 0 2 0 2 1 0 0 *—5 12 0
...oston .....0 1 0 0 0 0 1 2 0—4 9 4
Batteries—Hendrix and Gibson; Hess and Kling.

Second game: R. H. E.
Boston .....4 1 0 2 0 0 0 0 0—8 11 1
Pittsburgh 0 1 0 0 0 1 0 2 0—4 11 1
Batteries—Donnelly and Gowdy; Cole, Ferry, Warner and Simon. Umpires—Rigler and Finneran.

At Cincinnati: R. H. E.
Cincinnati ..0 0 0 1 0 0 0 4 *—5 12 1
New York ..0 0 0 0 0 0 0 0 0—0 4 1
Batteries—Benton and McLean; Marquard and Wilson. Umpires—Johnstone and Eason.

At St. Louis: R. H. E.
Philad'phia 0 1 0 2 0 0 0 0 1—4 10 1
St. Louis ..0 0 0 0 0 0 1 0 0—1 8 0
Batteries—Alexander and Killifer; Geyer, Woodburn, Burke and Wingo. Umpires—Brennan and Owen.

At Chicago: R. H. E.
Brooklyn ..1 1—4 0 0 2 2 2 0—12 15 1
Chicago ....0 0 2 0 0 0 0 0 0—2 10 1
Batteries—Rucker, Ragon and Phelps; Leifield, Laudermilk, Archer and Cotter. Umpires—Klem and Orth.

STANDING OF THE CLUBS

	W.	L.	P.C.		W.	L.	P.C.
New York	81	34	.706	Cincinnati	55	63	.466
Chicago	75	41	.647	St. Louis	52	65	.444
Pittsburg	68	49	.581	Brooklyn	43	74	.368
Phila'phia	56	58	.491	Boston	35	81	.302

AMERICAN LEAGUE.

At Washington: R. H. E.
Wash'ton ..0 0 4 0 2 0 0 0 *—6 7 0
St. Louis ..0 1 0 2 0 0 0 0 0—3 8 5
Batteries—Groome and Henry; Allison, Alexander and Kritchell.

Second game: R. H. E.
St. Louis ..0 0 0 0 2 0 2 0 0—4 8 4
Wash'ton ..0 1 1 0 0 0 1 0 0—3 5 3
Batteries—Hamilton and Kritchell; Hughes, Johnson and Ainsmith. Umpires—Egan and Evans.

At Boston: R. H. E.
Chicago ....0 0 2 0 0 2 0 0 0—4 9 1
Boston .....1 0 0 0 0 0 0 1 0—2 7 4
Batteries—Walsh and Kuhn; Collins, Pape and Carrigan. Umpires—Westervelt and O'Loughlin.

At Philadelphia: R. H. E.
Philad'phia 2 1 0 0 0 0 2 0 *—5 9 1
Detroit .....0 0 0 0 0 0 0 0 0—2 8 1
Batteries—Brown and Egan; Dubuc and Stanage. Umpires—Connolly and Hart.

At New York: R. H. E.
Cleveland ..0 2 1 1 2 0 0 0 2—8 15 1
New York ..2 0 1 1 1 3 0 0 0—8 16 2
Batteries—Blanding, Mitchell, Baskette, O'Neill and Carish; Caldwell, Warhop and Sweeney. Umpires—Dineen and O'Brien. (Called on account of rain.)

STANDING OF THE CLUBS.

	W.	L.	P.C.		W.	L.	P.C.
Boston	82	37	.689	Detroit	56	66	.459
Wash'ton	75	46	.620	Cleveland	52	66	.441
Phila'phia	72	46	.610	New York	41	75	.353
Chicago	60	58	.508	St. Louis	38	82	.317

INTERNATIONAL LEAGUE.

At Rochester: R. H. E.
Jersey City 2 1 0 0 0 0 1 0 0—4 6 0
Rochester .0 0 2 0 0 0 0 0 0—2 5 2
Batteries—Doescher and Wells; Quinn and Blair.

Second game: R. H. E.
Rochester .0 1 1 0 0 2 2 0 *—6 10 1
Jersey City 0 0 0 0 0 3 0 0 0—3 6 2
Batteries—Keefe and Jacklitsch; Main and Wells.

At Buffalo: R. H. E.
Provid'e 0 0 0 0 0 1 2 1 0 1—5 12 4
Buffalo ..0 2 0 0 1 0 1 0 0 0—4 6 1
Batteries—Traeger, Stine and Schmidt; Fullenweider, Jameson, Holmes and Mitchell.

Second game: R. H. E.
Buffalo ....2 0 3 0 0 0 1 2 *—8 14 1
Providence 1 0 0 0 0 2 0 0 0—3 6 2
Batteries—Holmes and Schang; Young, Bailey and Street.

At Toronto: R. H. E.
Toronto ....4 3 0 2 0 0 1 0 *—10 12 0
Baltimore ..0 0 0 0 0 0 0 2 1—3 7 1
Batteries—Rudolph, Drucke and Graham; Shawkey, Adkins and Bergen.

Second game: R. H. E.
Toronto .....0 0 0 3 0 0—3 5 1
Baltimore .....0 0 0 1 1 0—2 4 0
Batteries—Lush and Bemis; Pelty, Danforth and McAllister.

STANDING OF THE CLUBS.

	W.	L.	P.C.		W.	L.	P.C.
Toronto	76	49	.608	Buffalo	57	63	.475
Rochester	75	50	.600	Jersey C'y	59	68	.465
Baltimore	60	61	.496	Montreal	58	69	.457
Newark	61	64	.488	Provi'ence	51	73	.411

NEW YORK STATE LEAGUE.

At Elmira: R. H. E.
Elmira 2 7 0
Utica 1 5 1
At Binghamton: R. H. E.
Syracuse 6 12 0
Binghamton 0 4 4
At Wilkesbarre: R. H. E.
Wilkesbarre 7 11 3
Albany 6 16 3
Second game: R. H. E.
Wilkesbarre 5 7 1
Albany 3 2 2
At Scranton: R. H. E.
Troy 3 12 2
Scranton 3 16 1
(Called in fourteenth inning on account of darkness.)

STANDING OF THE CLUBS

	W.	L.	P.C.		W.	L.	P.C.
...ies	72	68	.576	Albany	57	60	.487
...	66	52	.556	Scranton	53	63	.457
...arre	67	64	.554	Syracuse	51	69	.425
...ira	66	63	.561	Bingh'ton	45	71	.388

Tristate League.

...t Reading—Reading, 6; Atlantic ...ity, 4.

At Allentown—Allentown, 10; Chester, 4.

At York—York, 5; Wilmington, 1.

At Harrisburg—Harrisburg, 11; Trenton, 3.

—Any man will get along pretty well if he keeps his heart warm and his head cool.

Philosophical Phelix Says:

JUST TAPS BY "BUNTS"

The tin cans behaved pretty well at Bound Brook Saturday, but the house tops were just far enough away to be aggravating. The tomato can lids must have been closed up and the "lid" on when Lidgate was knocked off with bingles.

What right has Newhouse to say that he has the best team after the 27 to 7 beating they got at the hands of the Pets on Saturday and the 6 to 0 beating handed to them by Driscoll's bunch Sunday?

The biggest result of Saturday's contest was the release of Slocum. It will probably be Chalmers next Saturday, so Bound Brook will have some chance anyway.

Tel Berna, the great Cornell distance runner, arrived home yesterday from the trip to the Olympic games and announced that he is through with running. Berna declared that it was hard to quit when he was winning, but he had definitely decided to go into business and stop running for all time.

The "all-around" athletic championship of America, which will be decided next Monday afternoon at Celtic Park under the auspices of the Irish-American Athletic Club, has attracted the entries of the greatest athlete in the world, Jim Thorpe, the Carlisle Indian, who defeated the best men pitted against him at Stockholm in both Pentathlon and Decathlon events, which embraced nearly every event in track and field athletics; John Bredemus, the Princeton University youth, who accounted for the title a couple of years ago, when he made a most creditable record; Matsukes, and men of that type.

A two-base hit was credited to Jack Martin at Rochester yesterday. His team split a double header which put them out of the lead.

Captain Jesse Spalding, of Chicago, leader of the 1912 Yale football team, has just issued a call for the candidates for the eleven to report in New Haven September 9. This is a very early date for the members of the squad to report, fully three weeks before the first game, but Captain Spalding is planning to have the eleven thoroughly prepared for the early games this year, and then develop the team gradually up to championship form.

George V. Bonhag, of the Irish-American Athletic Club, who for nearly ten years has been one of America's foremost distance runners, will retire from competitive athletics with the close of the present season.

—Read the Plainfield Daily Press

—The dyspeptic should take pains with his eating and he won't be so apt to have them afterward.

MANUFACTURERS' BASEBALL LEAGUE SELECT AN ALL-STAR AGGREGATION

Official Batting Averages of Five League Teams are Compiled-- Games Scheduled For Next Saturday--Officials Elected For Post Season Series.

It was Manufacturers' League night at the Y. M. C. A. last night and one of the buriest meetings of the year was held, with President James E. Kimball in the chair. Five of the six teams in the league complied with the president's orders to have their score books in at the meeting and the official averages of these five teams were compiled.

The R. G. E. team is minus several of its league contests, as far as an official score is concerned, and they will have no official averages. Records go to show that the Commercial nine is leading with the willow and the team as a whole is hitting at a .282 clip. Public Service ranks second with .262, Spicer next with 261. Saurer next with .256 and the Banks are pulling up in the rear with 201. The batting averages go to show that the nines are batting exactly as they stand in the league race and as they will probably wind up the season.

It now looks as though the post-season series between the Manufacturers' and Sunday-school leagues was going to become a real thing as the factory officials selected their representatives at last night's meeting as follows: Catchers, Garretson of the Public Service, Winters of the Saurers; first base, Harriman of the Banks; second base, Strathern of the Saurers; shortstop, Lambertson of the Commercials; third base, Williamson of the Saurers; left field, Fritts of the Commercials; center field, Thompson of the Spicers, Geary of the Saurers; right field, Conshay of the Commercials.

Corriell of the Public Service team was selected to handle the indicator; Frank Stires was elected as manager and C. C. Thompson as the field captain. The business managers of the team are E. C. Ostlin, secretary of the league; Cosbrooke, manager of the Public Service; Decker, manager of the Saurers, and Egan, manager of the Banks. The team selected will prove a formidable opponent for the Sunday-school nine as they have a batting average of .357 and a fielding mark of .967. Their base stealing records show that the nine has an average of 4 3-12 sacks pilfered in each game.

As is the case in the selection of every All Star team some players have to be left out and a little hard feeling is bound to exist. To overcome this end the factory officials have decided to give a new set of players a show in the second game of the after season series if the ones selected fail to come up to the standard in the first contest.

The games for next Saturday were scheduled as follows: Saurer vs. Public Service, at the Clinton avenue field; Banks vs. R. G. E., at the Myrtle avenue field, and the Spicer-Commercial game has been called off because of the former team's athletic meet carded for that date.

COMMERCIALS.

	G.	AB.	R.	H.	S.B.	PC.
Quinn	1	4	1	3	1	.750
Lambertson	2	8	2	4	2	.500
Clarke	3	9	5	4	2	.444
Conover	10	44	12	17	6	.386
Emmons	6	21	5	7	9	.333
Harding	1	3	0	1	1	.333
McVoy	7	22	7	7	7	.318
VanZant	9	35	12	11	16	.314
Randolph	7	28	5	7	4	.304
Rowell	6	24	3	7	5	.291
Fritts	8	31	9	8	13	.258
Conshay	10	39	15	8	8	.230
Brokaw	8	31	2	7	0	.225
Banks	10	40	7	8	12	.200
Linke	2	8	0	1	0	.125
Bock	1	1	1	0	0	0
Totals		348	86	100	86	.282

Team PC. .282.

PUBLIC SERVICE CORP.

	G.	AB.	R.	H.	S.B.	PC.
Roberson	2	6	2	3	0	.500
Corriel	2	6	1	3	2	.500
Miller, T.	4	18	8	8	1	.444
Garrettson	6	26	7	10	2	.384
Deady	3	13	3	5	2	.384
Fulton	3	12	6	4	1	.333
Terry, H.	4	17	2	5	0	.288
Montross, E.	7	29	11	8	4	.275
Dufford	6	19	4	5	1	.262
Bock	1	4	1	1	0	.250
Terry, F.	4	19	7	4	1	.210
Sullivan	5	23	8	4	5	.178
Miller	4	12	3	2	0	.166
Evans	3	13	4	2	1	.153
Schoeffer	6	20	3	3	2	.150
Montross, S.	5	20	3	3	1	.150
Moulton	2	6	0	0	2	.000
Caver	1	4	1	0	0	.000
Total	7	267	74	70	25	.262

Team ave. .262.

SPICERS.

	G.	AB.	R.	H.	S.B.	PC.
O'Loughlin	8	32	9	16	15	.500
Thompson	9	34	6	15	8	.441
Reick	6	21	4	7	3	.333
Kelly	8	33	6	10	2	.303
Jaeger	6	15	5	4	5	.266
Scott	9	32	8	8	5	.250
J. Pangborn	1	4	0	1	0	.250
A. C. Jaeger	6	23	4	5	0	.217
Downs	5	20	4	4	2	.200
Wyckoff	5	17	2	3	1	.176
C. Jaeger	7	25	3	4	2	.160
Dolan	9	33	4	3	1	.92
Murtz	2	3	0	0	0	0
Hunt	3	8	0	0	0	0
Pangborn	1	2	0	0	0	0
Colfax	1	4	0	0	0	0
Total	9	306	55	80	44	.261

Team ave. .261.

SAURER MOTOR CO.

	G.	AB.	R.	H.	S.B.	PC.
Cavanaugh	5	20	5	8	4	.400
Decker	1	5	1	2	1	.400
Williams	2	8	2	5	4	.625
Strathern	3	12	1	4	5	.333
Winters	5	19	4	6	3	.315
McCarty	3	14	2	4	1	.285
Geary	3	11	2	3	2	.272
Miller	3	15	3	3	2	.266
Buckley	6	27	9	8	8	.259
Coons	6	27	6	7	2	.259
Rosebury	3	12	5	3	4	.250
McVeckers	3	12	2	2	2	.175
Bender	4	18	2	3	0	.162
Hoffman	2	9	1	1	0	.111
Gallaway	1	4	1	0	0	0
Martin	1	1	0	0	0	0
Driscoll	1	4	0	0	0	0
Ackerman	1	3	0	0	0	0
Starken	1	4	1	0	0	0
Whelmen	1	4	1	0	0	0
Total	6	230	47	59	38	.256

Team ave. 256.

PLAINFIELD BANKS.

	G.	AB.	R.	H.	S.B.	PC.
Harriman	4	18	7	10	2	.555
Dunham	2	0	0	1	0	.500
L. Vail	4	16	2	6	0	.375
Bodin	3	14	3	4	0	.285
Marston	2	8	1	2	0	.250
Dallas	1	4	0	1	0	.250
Demler	8	25	2	6	1	.240
Ricketts	7	25	4	6	4	.240
Davis	5	14	1	3	0	.214
Doeringer	6	20	4	4	3	.200
Deining	5	23	3	4	0	.173
Demerest	4	18	2	3	2	.166
Dunning	5	23	3	4	0	.173
Huston	4	18	2	3	0	.166
Egan	7	27	3	4	2	.158
R. Vail	4	16	3	2	1	.125
Hallard	2	8	1	1	0	.125
Gilmore	5	17	2	1	2	.58
Bailey	1	4	0	0	0	0
Cole	1	3	0	0	0	0
Steward	1	1	0	0	0	0
Total	8	40	61	17		.201

Team ave. .201.

Boston Coal Prices Up.

Boston, Aug. 27.—Prices on all kinds of coal excepting nut coal went up 25 cents a ton through an agreement reached between New York dealers and the New England Coal Dealers' association.

—Advertise in the Daily Press.

HAROLD H. HILTON.

International Golf Champion is Called on to Defend Title.

Hilton won the international championship last year by beating Fred Herreshoff. He will defend the title at the tournament beginning Sept. 2 at Wheaton, Ill.

P. H. S. PLANS FOR GRIDIRON SEASON

Prospects Bright For a Team That Will Duplicate 1911 Record.

E. J. BEERS TO COACH

New Rules Favor the High Schools —Outline of the Coaching—Material Available—Will Test New Rules—Winning Attack Planned.

Plainfield High School football interests will be taken care of by Everett J. Beers, with Allen T. Doggett as first assistant, this season. Mr. Beers is an authority on every branch of athletics and his presence on the coaching lines will add materially to the team's playing ability. The rules for 1912 are somewhat revised but Plainfield High School can be depended upon to show a fairly advanced style of play even in the opening game, and local football critics are anxious to see what Beers can do with the rushing game under the four down rule. The local High School lads have always been good forward passers and excellent kickers.

But it is the rushing game that the local players are expected to show that will be of the most absorbing interest to the interscholastic football followers. A number of valuable plays and formations were developed in last year's star eleven. Most of these maneuvres have been in the nature of side stepping rather than the jump shift, and go very fast. The cream of last year's material will be available the coming fall and with fair forwards and a set of extremely good backs at his command this year, Mr. Beers should be able to make the utmost out of the new game, which seems especially well suited to high school elevens.

There is one feature of the change in rules that will be of great advantage to the High School players, and that is the practical elimination of the onside kick. About four years ago, Lindsey Best, who was coaching the team at that time, turned out one of the best teams the local High School had ever had. It was probably the finest forward passing team ever turned out in this section. It had in Jack Riffert, a splendid kicker and runner, the big quarterback then at the top of his game, and a classy set of forwards. The team smothered surrounding High Schools and took the interscholastic championship with ease. They then went against the formidable Holy Cross eleven, a thoroughly confident team.

The High School warriors had no sooner begun the contest than they found themselves facing some of the most bewildering onside kicking that they had yet experienced. There were innumerable yawing gusts of wind during this contest and it greatly retarded the work of the local High School backs, who were all big and heavy. When they did get the ball Doane and Riffert were prevented from doing their forward passing as the Holy Cross coach had made special preparations for the maneuvres, and prevented any great gains being made in that manner.

Onside kicking will have to be of the simplest form this year and will probably revert in the main to the old and sometimes successful quarterback kick that was one of the sensations of the gridiron years ago. If the High School coach decides to drill this into his players it will mean that most of the teams that meet P. H. S. will be deprived of the deadliest form of attack against that eleven, and at the same time will have to meet a strong forward passing, kicking and running game.

Mr. Beers is at present out of the city on his annual vacation but will probably sound a call for his squad the first week of the new school term. Some of the last year players are leaving school for various reasons but he has an excellent nucleus with which to begin work on.

It is now probable that Peacock and Nash, of last year's back field, will be back this year and it is possible that Good will be shifted from the line to fullback. Widowson will head the list of returned line men with VanZandt, McDowell, Zerega, Carty and White as his companions. With Peacock, Nash, Good and VanZandt, some of last year's best players, back in the game, P. H. S. will have not fewer than four stars of transcendent magnitude.

Last year P. H. S. had one of the strongest elevens that ever played for that institution. The team was a mechanism with parts working absolutely true. The long list of wins in which the local eleven was never scored on, marred only once by the heavy team at Phillipsburg, who were the only ones to score on the local warriors in the last game of the season.

ATHLETICS LEAD JUNIOR LEAGUE

Pirates' Pitchers Go Up in the Air and Athletics Win Easily.

PARKER FIELD BASEBALL LEAGUE STANDING.

	W.	L.	PC.
Athletics	7	4	.636
Yankees	6	4	.600
Pirates	5	5	.500
Cubs	4	5	.444
Giants	3	7	.300

The Athletic team of the Parker Field Baseball League got a firmer hold on the first place argument yesterday when they trounced the Pirates to the tune of 8 to [illegible]. McDowell held the Pirates to three hits, the trio all coming from Coughlan's bat. Bohl and Linke also did some good work with the willow, the former getting a double and a triple.

Wildness on the part of the box men was the cause of the Pirates defeat and after De Nitzio was knocked from the box in the seventh, Mullen was sent in. He was found for three runs in the eighth inning. Besides holding the hits down to three McDowell fanned ten of the opposing batters.

The score:

ATHLETICS.

	R.	H.	E.
Sachar, lf.	1	0	0
Dunham, ss.	1	0	0
Seidel, 1b.	2	1	0
McDowell, p.	1	0	0
Bohl, c.	2	2	0
Pennoyer, 3b.	0	1	1
Linke, 2b.	1	2	0
Davidson, rf.	0	0	0
Porter, cf.	0	0	0
	8	6	1

PIRATES.

	R.	H.	E.
Raffaniello, 3b.	0	0	1
Ott, lf.	1	0	0
Day, c.	0	0	4
Coughlan, ss.	0	3	1
Fredericks, cf.	0	0	0
Mullen, 2b., p.	0	0	0
Horan, 1b.	0	0	0
De Nitzio, p., 2b.	0	0	1
Frederickson, rf.	0	0	0
	1	3	7

Score by innings:

Pirates	1	0	0	0	0	0	0	0	0	—1
Athletics	1	1	0	1	0	0	2	3	0	—8

Summary—Two base hits—Linke, Bohl. Bases on balls—Off Mc Dowell, 4; De Nitzio, 8. Three base hits—Bohl. Strike out—By McDowell, 10; De Nitzio, 3. Umpire—Henderson. Time of game—1 hour 34 minutes.

RUNS SCORED IN TWO BIG LEAGUES.

NATIONAL	[illegible]	[illegible]	[illegible]	[illegible]	[illegible]	[illegible]	[illegible]
New York	3	8					3
Brooklyn	3	4	12				19
Boston	6	7	12				25
Philadelphia	1	2	4				7
Chicago	4	6	3				13
Cincinnati	0	3	5				8
Pittsburg	2	0	9				11
St. Louis	7	11	1				19
AMERICAN							
New York	7	8					15
Philadelphia	11	5					16
Boston	8	2					10
Washington		9					9
St. Louis	3	7					10
Cleveland	4	8					12
Chicago	6	4					10
Detroit		2					2

LEAGUE GAMES TODAY.

National

New York at Cincinnati.
Philadelphia at St. Louis.
Brooklyn at Chicago.
Boston at Pittsburg.

American

Cleveland at New York (2 games).
Chicago at Boston.
St. Louis at Washington.
Detroit at Philadelphia.

International.

Newark at Montreal.
Jersey City at Rochester.
Providence at Buffalo.
Baltimore at Toronto.

—Advertise in the Daily Press.

—No, Maude, dear; it isn't only during the berry season that the undertaker is apt to be busy.

Suits of Fashion

It's worth something for a man to be able to come to Rothberg's with the positive knowledge that everything I show him is absolutely new and the latest fashion.

It's worth a great deal more to be guaranteed value and satisfaction or your money back.

Suits $10 to $25

-ROTHBERG'S-
"THINGS THAT MEN WEAR."
214 WEST FRONT STREET
NEXT DOOR TO PROCTOR'S.

KODAK'S LATEST MODELS AT DOANE'S
JEWELER.
115 PARK AVENUE, NEAR FRONT STREET.
NEW GRADE OF AZO.
CAREFUL DEVELOPING, PRINTING AND ENLARGING
7 13 3m tu-th-s

DID YOU EVER FISH WITH A DWA-JACK? ASK SCOOP

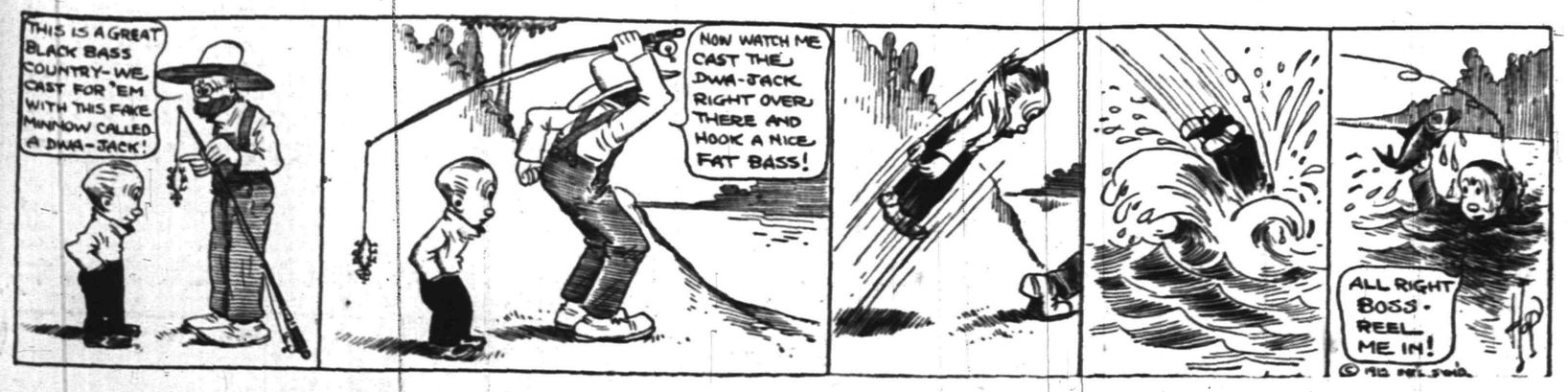

Scene from Act 2, "Baby Mine," at Plainfield Theatre, Labor Day, Matinee and Night.

DOME DAMPERS

The Dome Damper is today a recognized necessity to a properly constructed fire place. The flange forms an arch bar of ample strength to support the weight of masonry of the chimney above. The smooth surfaces of the dome are arranged to induce the greatest ease of exit for the gases and the proportions so scientifically worked out as to exclude the fear of a smoky fire place. The solid valve provides a means of closing the damper to the exclusion of down-drafts which are so frequent in the warm months thereby preventing the carrying of soot into the room.

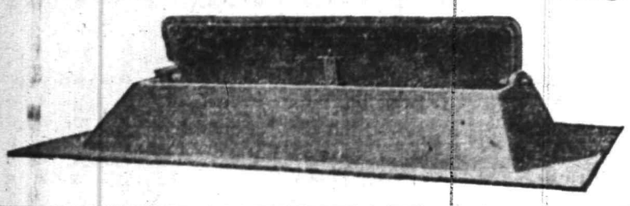

Extreme of Flange.				Base of Dome.			Height of Dome.	Door.
No.	Front.	Back.	Depth.	Front.	Back.	Depth.		
24	24	21	12½	20	19	9½	3½	16½x6
28	28	25	12½	20	19	9½	3½	16½x6
32	32	25½	12½	25	23	9½	3½	21x6
34	34	30	15	30	27	11½	6	22x6½
38	38	31	15	31	28	11½	6	23x6¼
40	40	36	15	36	33	11½	6	28x6½
44	44	37	15	37	34	11½	6	29x6½
46	46	42	16	42	39	12½	6	35x7½
52	52	48	16	48	44	12½	6	40x7½
58	58	54	16	54	50	12½	6	46x7½
62	62	62	19	56½	56½	14¼	7	51x8¼
72	72	72	19	66	66	14¼	7	61x8¼

Standard sizes have 2 inch flange on both ends.

REMEMBER you can buy these dampers for at least 25 per cent. less than any others of their class and no matter how much you pay you cannot buy better.

ACCEPT NO OTHERS.

J.D. Loizeaux Lumber Co.

East End Yard — North Ave. & Berckman St.
West End Yard — Rock Ave. near Front St.
Tel. 1776.

FILMS DEVELOPED ANY SIZE ROLL **10c**

Bring your films in **TODAY** and get the finished pictures **TOMORROW. EXPERT WORK.**
8x10 ENLARGEMENTS (made from any size negative) **Mounted and Framed,** all for

$1.00

PAUL R. COLLIER
FILM SPECIALIST.
156 East Front Street. 'Phone 51-W.

PICTURE FRAMING

LAGGREN & GREENE
MANUFACTURER'S OF AWNINGS
Carpet Cleaning and Laying
Window Shades and Canopies for Weddings
TELEPHONE 1948
102 North Ave., Plainfield, N. J.

REFORMERS RENT ILLEGAL HOUSES

Waldo's List Gives Social Leaders Big Scare.

SOON TO BE MADE PUBLIC

Commissioner Says He Will Show How Hard It Was to Convict Gamblers. Entreated by Many to Hold Back Names.

New York, Aug. 27.—Police Commissioner Waldo's list of alleged gambling houses and the owners of the respective properties is almost ready. There is a feeling of uneasiness among many so called reformers, who are said to own not only some of the houses that harbored gamblers, but that also has for tenants others of the underworld.

The typewritten copies which Commissioner Waldo said he will have ready tonight, or as soon as he has satisfied himself as to the accuracy of the information supplied to the police regarding the ownership of the buildings, will show in detail when the gambling houses were opened, when the police took an interest in them, the kind of evidence obtained when the houses were raided, the disposition of the cases when they came to trial and, of especial importance in the commissioner's eyes, the names and addresses of the individuals or institutions who owned the houses at the time the buildings were used for illegal purposes.

The lists include only the gambling houses. The list of disorderly houses and owners of the properties, which is expected to cause more disturbance among property owners even than the list of gambling houses, will not be be finished until later in the week.

Prominent Persons Implicated.

Before the last of the seven police inspectors had turned in at headquarters his lists of gambling houses and the names and addresses of owners, Commissioner Waldo's telephone had begun to buzz as individual property owners, trustees of institutions, officials of trust companies and other corporations on Mr. Waldo's list began to call him up to make explanations.

The owners or their lawyers who were either telephoning, writing or calling personally upon the commissioner to ward off the publication of their names as owners of properties used as disreputable resorts gave various reasons why their names should be omitted from the commissioner's lists.

The lists turned in by the inspectors are on large official forms, each sheet measuring two feet or more in width and more than a foot in depth. The single spaced typewritten information covers a score or more of these big sheets and include among the owners a great many trust companies, one of the best known charitable institutions in the city, an estate of enormous wealth, men prominent in reform movements here and in Philadelphia and many owners of big business firms.

"DEAD" THREE MINUTES.

Lineman Is Revived, Although His Heart Had Stopped.

Philadelphia, Aug. 27.—Anthony Lama, twenty-five years old, a lineman, was revived after his heart action had completely stopped, according to the statement of Dr. R. Francis Taylor, police surgeon of the Nineteenth district.

Lama was trimming a city lamp when he touched a live wire and was hurled unconscious to the ground twenty feet below. Dr. Taylor happened to be near and used what is known to the profession as Sylvester's method of artificial respiration. Despite the fact that there was absolutely no pulsation for at least three minutes, he succeeded in restoring the man after working over him for more than an hour.

UNDERWOOD WORN OUT.

Will Not Take Part In the Campaign Until October.

Washington, Aug. 27.—Exhausted by the lengthy session of congress and the adjournment struggle, Majority Leader Underwood of the house announced that he would not enter the national Democratic campaign until October. Then he expects to stump the states of New York, Pennsylvania, New Jersey and Connecticut.

He will go to Hot Springs, Va., immediately after adjournment, rest there for a few weeks and then return to his home at Birmingham, Ala.

BOY DIES OF LOCKJAW.

Picture of "Elopers" Fell on Him and Fractured His Skull.

Tarrytown, N. Y., Aug. 27.—Charles D. Poduzzi, five years old, died from lockjaw. He was injured in a peculiar manner. He was lying asleep on a couch in the dining room of his home when the wire holding up a large picture with a heavy gilt frame broke. In falling the picture fractured the boy's skull and lacerated his jaw. Tetanus set in.

The picture represented an eloping pair returning home and was entitled "Forgiven."

Weather Forecast.

Fair and cooler today; tomorrow, fair brisk northwest winds.

—When a man isn't afraid of petticoat rule it's a sign he's merely a man with his experience still coming to him.—New York Press.

MISS MARY C. FRANCIS.

She Is Ardent Worker in Taft Headquarters at New York.

Miss Francis came from Cincinnati, O., to help along the Taft cause.

NICARAGUA WILL BE TAUGHT TO BE GOOD

Uncle Sam's Cruisers Expected to Impress Rebels.

Washington, Aug. 27.—With the arrival in Nicaragua of the extensive reenforcements now on the way thither from the United States, it is expected by this government to take such vigorous steps in that country as will prove a salutary lesson not only to the revolutionists of Nicaragua, but to the neighboring republics of Central America as well.

The Nicaraguan revolt is regarded with such seriousness here that it is believed it marks a crisis in the policy and prestige of the United States in all Central America. Nothing but the most drastic measures, it is now considered, can prevent the United States from a great loss of influence in Latin America. Information has reached here indicating that General Mena attempted to overthrow the government largely because he was persuaded that the United States was bluffing and did not mean business in regard to its insistence upon the preservation of peace in Nicaragua and respect for the pledges of the Dawson convention requiring an open election of the successor of President Diaz.

Shoots Girl Before Crowd.

Chicago, Aug. 27.—In sight of hundreds of persons going to work Frank Motis twice shot and probably fatally wounded Miss Vlasta Musek as she was entering a State street department store. Motis then attempted to take his own life, but the police wrested the gun away from him. Jealousy is given as the cause of the shooting.

Son Threatens Vengeance.

Nashville, Tenn., Aug. 27. A seventy-year-old man was hanged here. He was George Rose, recently convicted for the murder of a neighboring planter, J. M. Millier, in McMinn county. One of Rose's sons is in prison for murder. He promised Rose he would "even up things" when he had served his fifteen years' sentence.

General Markets.

New York, Aug. 27.

BUTTER—Steady to firm; receipts, 1,202 packages; creamery, extras, lb., 26a26½c.; firsts, 25a25½c.; seconds, 24a24½c.; thirds, 22a23c.; state dairy, tubs, finest, 25c.; good to prime, 23a24c.; common to fair, 21a22½c.; process, extras, 24a24½c.; firsts, 23a23½c.; seconds, 21a23c.; imitation creamery, firsts, 23c.; factory, June make, firsts, 22½c.; current make, firsts, 21½a22c.; seconds, 20½a21c.; thirds, 19a20c.; packing stock, current make, No. 2, 19½a20c.; No. 3, 18a19c.

CHEESE—Firm; receipts, 1,171 boxes; state, whole milk, new, specials, white, 16a16¼c.; colored, 16¼c.; average fancy, white, 15¾c.; colored, 16c.; undergrades, 14a15½c.; daisies, 16¾c.; state skims, new, specials, white, 12½a13c.; colored, 12½a13c.; fair to choice, 10a11¾c.; undergrades, 4a9½c.

EGGS—General; receipts, 12,889 cases; fresh gathered, extras, doz., 25a26c.; extra firsts, 23a24c.; firsts, 21½a22½c.; seconds, 20a21c.; dirties, 14a19c.; checks, 13a17c.; refrigerator, firsts, storage paid for season, 22½a23½c.; seconds, 20a21c.; thirds, 18a19c.; state, Pennsylvania and nearby, hennery whites, fancy, large, 31a32c.; fair to good, 25a30c.; hennery browns, 26a27c.; gathered brown and mixed colors, 22a26c.

HAY AND STRAW—Firm; timothy, old, $1.10a1.40; new, $1.05a1.25; shipping, $1a1.05; clover, mixed, $1a1.25; long rye straw, 90a95c.; oat, 45a50c.; small bales 5c. less.

POTATOES—Weak; Long Island, bbl or bag, $1.75a2.25; Jersey, round, $1.75a2; long, $1.30a1.45; sweets, Jersey, yellow, basket, $1a1.25; southern, yellow, bbl., $2a2.75.

DRESSED POULTRY—Fresh killed, weak; chickens, dry picked, Philadelphia broilers, lb., 24a25c.; Pennsylvania, 21a22c.; western, 17a21c.; fowls, dry packed, western, boxes, 14½a15c.; bbls., iced, 15a16c.; old roosters, 12c.; spring ducks, nearby, 18a18½c.; squabs, white, doz., $2a4; dark, $1.75; frozen turkeys, No. 1, 21a22c.; No. 2, 14a16c.; chickens, roasters, corn fed, 19a21c.; fowls, 4 to 5 lbs. each, 16a17c.

Live Stock Markets.

Pittsburgh, Aug. 27.

CATTLE—Supply, 100 cars; market steady; choice, $9.35a9.50; prime, $8.65a9.10; good, $7.25a8.25; tidy, $7a7.50; fair, $5.50a6.50; common to good fat bulls, $3.50a6.25; heifers, $4a7.25; fresh cows and springers, $25a65.

SHEEP AND LAMBS—Supply, 18 double decks; market higher; prime wethers, $4.60a4.75; good mixed, $4.15a4.50; lambs, $4.50a7.25; veal calves, $10a10.50; heavy and thin calves, $6a7.

HOGS—Receipts, 30 double decks; market active; prime heavy, $8.95a9; heavy mixed, $9.10a9.15; mediums, heavy and light Yorkers, $9.25a9.30; pigs, $8.50a8.75; roughs, $7.50a7.90; stags, $6.50a7.

—Love seems to be at once an intoxicant and a soberer up.

—Even a reputation will get rusty if you don't keep it in use.

FREE Insurance

It is our plan to safeguard our customers against misfortune. For this reason we offer FREE INSURANCE, a certificate guaranteeing that in case of the death of the wage-earner of your family we will at once give you a receipted bill in full of your account

WITHOUT ANY EXTRA CHARGES

America's Greatest Furniture House

Ludwig Baumann & Comp'y

49 & 51 Market St.
NEWARK, N. J.
New York Store---Block 8th Ave.---35th to 36th St.
DURING AUGUST WE CLOSE SATURDAY AT 1 P. M.
OTHER DAYS AT 6 P. M.

Liberal Credit

We open accounts from **$5.00 to $1,000** On Small Weekly Payments. Small Accounts Especially Invited.

Liberal Credit and Low Prices

This is a credit that requires NO CLUB MEMBERSHIP, NO CLUB FEES, NO INTEREST ADDED, NO EXTRA CHARGES. It is your right to come into our store, select whatever you require at our wonderfully low prices, AND PAY FOR THEM IN SMALL WEEKLY PAYMENTS. An account with us is a saving—a convenience when you need it most. It need never worry you, for we make due allowance in case of accident, illness or misfortune. We invite you to compare our prices with those elsewhere and convince yourself that

OUR PRICES ARE ALWAYS THE LOWEST

Final Clearance of **Refrigerators** At ½ Actual Prices

Lift Top Style 4.95
Lift Top Style 6.95
Lift Top Style 8.95
Apt. House Style 7.95
Apt. House Style 9.49
Apt. House Style 11.79

Blue and White China Salt Box

Actual 50c Value **19c** Actual 50c Value

In conjunction with our spice set of last week, we are offering this China Salt Box of extra large size, neatly varnished wood; hinge cover; beautiful design; imported German stock. Every one perfect; no seconds. Never offered before at this low price.

REED PULLMAN SLEEPER

ACTUAL $25.00 VALUE **13.95**

Very large and roomy; richly upholstered; patented steel gearing; tubular steel pushers; heavy wire wheels, with rubber tires and patent brake, with very large finely finished reed hood.

Quartered Oak Sideboard

Actual $25 Value

14.74

Golden finish, highly polished, serpentine front, heavy carved top, 2 small drawers, 1 lined for silver; 1 long drawer, 2 cabinets.

$20.00 Colonial Brass Bed . . . 9.95

Heavy continuous posts, T ball knuts on fillers; all sizes; bright finish only.

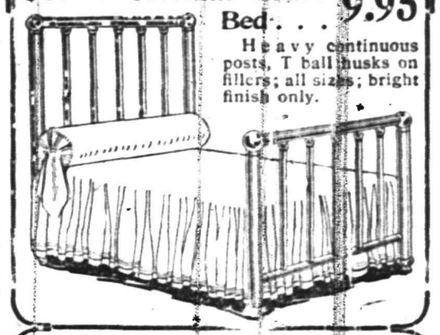

Solid Oak Dresser

Actual $10 Value

5.79

Solid oak, golden finish, nicely carved top, with 14:24 in. beveled plate mirror, 3 long drawers.

Sewing Machines

Delivered to Your Home for **50c** A WEEK

Made by New Home Sewing Machine Co.; warranted for 10 years. Latest drop-head style. Machine exactly like cut.

24.50

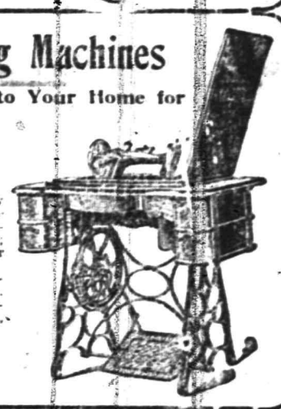

We Give S.H. Trading Stamps With All Purchases

WE CLOSE AT 12:30 O'CLOCK SATURDAY.

THE AUGUST SALE

Of Close Out pieces of **FURNITURE** has reduced the stock, but there are many more good values which would adorn any home, and at prices which would save for yourself money.

THIS WEEK IT WILL PAY YOU

To look at the good values.

DRESSERS,
IRON BEDS
SPRINGS,
MATTRESSES
STANDS,
CHAIRS AND ROCKERS,
BOOKCASES, ETC.

SPECIAL BARGAINS REFRIGERATORS AND PORCH GOODS.

POWLISON & JONES
149-151 E. Front St. Plainfield, N. J.

TRY A PRESS WANT AD

T. R. DECLARES HE WELCOMES PROBE

Prepared to Furnish Senate With All Letters.

MAPS OUT HIS CAMPAIGN.

Proposes to Tell Public That Friends of Trusts Feared His Story—Former Secretary Loeb Will Aid Him In His Defense.

Oyster Bay, N. Y., Aug. 27.—"They can have anything I have at any time; they are welcome to any letter I have ever written to any human being on any subject."

With this comment Colonel Roosevelt signified his satisfaction with the Penrose bill which the senate passed authorizing the Clapp committee to extend its investigations to include the financing of the Progressive party and the preconvention campaign expenditures of the 1912 presidential candidates.

"I could thank Archbold and Penrose for what they have done. They have rendered me a real service," he repeated, and there is no mistaking the fact that the colonel views with extreme complacency the turn in which affairs have taken. There is reason indeed to believe that many of those nearest him are pleased by his failure to appear before the committee. Notwithstanding the fact that his telegram requesting a hearing was not sent until 5 o'clock Saturday, the day on which the committee had already voted to adjourn until Sept. 30, the colonel is given the opportunity to which he has already declared he will make full use—to proclaim on the stump that he was denied an opportunity to meet and refute the accusations brought against him by his enemies who controlled that committee.

That these friends of the trusts were very much averse to having him lay bare the whole truth promises to be the burden of the colonel's campaign utterances on the subject.

For William R. Hearst and others who have recently threatened to publish letters and documents which the colonel would find embarrassing he had only defiance.

"If Brother Hearst has any letters in his possession he will have to appear before the committee and produce them," he said with a grin which indicated that he considers himself disarmed, "I hope Mr. Hearst himself will tell everything. If he doesn't, I will."

Loeb Ready to Testify.

One of the chief developments in the controversy over the campaign funds was the announcement from Colonel Roosevelt that Collector William Loeb, Jr., had been authorized by him to testify on every point that had come under his knowledge during the time he acted as secretary to the former president. Mr. Loeb's memory on many points was better than his own, the colonel said. Together they have covered most of the ground now under review and have gone through the ex-president's letter files of the period. As a result Colonel Roosevelt feels strengthened in the position he has taken. He said that he has found letters which may be included in the statement he is preparing for the investigating committee and which will throw new light on the real relations between himself and the Standard Oil company during his administration.

Mr. Loeb is ready to give direct evidence, according to his old chief, upon the famous Harriman interview, at which he was present, as well as upon every detail connected with the refusal to accept Standard Oil contributions, "and this evidence is not based on hearsay," said the colonel, as he claims is the case with the accusations leveled at him.

"I didn't tell Mr. Loeb to go before the committee," explained the ex-president. "Mr. Loeb came to me—you know he was my private secretary—and told me that he had seen statements in the newspapers that he would be called upon to testify before the committee. Inasmuch as he had been my private secretary and has a very strong sense of the confidential relations of a private secretary, he thought he had better speak to me before going down. I told him to go ahead and testify to everything he could remember. I told him that if I was absent he could come up here and get my letter books and get any letters that he wants out of them to place before the committee."

CARDINAL TO RUN BOAT?

Rome Hears Merry del Val Is to Take Another Radical Step.

Rome, Aug. 27.—A report that Cardinal Merry de Val will himself run the motor boat given him by Cardinal O'Connell of Boston, on Lake Piediluco, caused much criticism in conservative clerical circles.

Merry del Val has introduced typewriters, telephones, and an elevator into the Vatican and a few cardinals have begun using automobiles. The conservative think it all undignified.

Nine Battleships Put to Sea.

Norfolk, Va., Aug. 27.—The battleships Florida, Utah, Delaware, Louisiana, Kansas, Rhode Island, Missouri, Ohio and Idaho of the Atlantic fleet put to sea for the southern drill grounds. They will return Friday.

Advertise in the Daily Press.

—Some men are more sensitive to the touch than others, as many a chronic borrower has discovered.

Women to Be Active In Directing Big Campaign

Suffragist Workers Who Will Seek Feminine Support For Their Parties.

For First Time the Great Parties Have Well Organized Women's Bureaus.

WOMAN, lovely woman, is getting into the political game. Mere man might as well awaken to that fact and make the best of it. In fact, mere man is already awakening and is organizing women's bureaus in connection with each of the national committees.

It is not alone that women already have the ballot in six states that prompts this move, but that they have a great and growing influence on the men in all the states. It is not safe to overlook anything of that sort in a campaign—at least not in this campaign. The three parties are going to want votes before this scrimmage is over, and if lovely woman can help in corralling the same she has the call.

Nor are the positions occupied by the ladies around the various national headquarters merely honorary. They are meant for work. Already the heads of the bureaus are out organizing, making speeches and stirring up the faithful. Of course there may be pink teas, but these will not be permitted to interfere with the sterner duties of the campaign. A photographer went around to get the pictures of some of the leading officials at one of the bureaus the other day and failed because the secretary was with the manicure and the president was waiting her turn. Yet this very president and the secretary were making two or three speeches a day at the time, receiving delegations, writing letters and making things hum generally. We must now amend the typewriter motto to read, "This is the time for all good women to stand up for the party."

The head of the National Woman's Wilson and Marshall organization is Mrs. J. Borden Harriman of New York, society leader, woman worker, philanthropist and lately developed into a campaign speaker of considerable power.

Mrs. Harriman is thoroughly in earnest in her advocacy of the Democratic ticket. She is at her desk every

Photo of Miss Carpenter by American Press Association.

MISS HELEN VARICK BOSWELL, PRESIDENT OF NATIONAL WOMAN'S REPUBLICAN ASSOCIATION (ABOVE), AND MISS ALICE CARPENTER, IN CHARGE OF WOMEN'S PROGRESSIVE CAMPAIGN IN THE EAST (BELOW.)

day in the headquarters she has established in the Fifth avenue building at almost as early an hour as the office stenographer. Her private room is simple and businesslike in its appointments. There is one fine engraving of Lincoln over the big roll-top desk and on the top of this desk a full set of Governor Wilson's "American History." Every other article in the room is as strictly utilitarian as Mrs. Harriman's own linen shirt waist and tailored suit.

Of her own activity in the campaign she says:

"I do not claim to be a practical politician. We women have yet to learn some of the alleged finer principles of the various political parties.

"We women who have started the Women's National Wilson and Marshall club have received nothing but encouragement from all sides. We are organizing women's clubs in every state in the Union. We are sending our circulars and letters and material directed to the housewife, showing her how the tariff is affecting the high cost of living."

It was proposed that Miss Mabel Boardman, Washington society leader and friend of President Taft, should lead the Republican woman's campaign, but she herself prevented this on the ground that partisan activity was not in keeping with her position as head of the Red Cross.

This leaves Miss Helen Varick Boswell in actual and active command of the Republican women who are striving to re-elect President Taft. Miss Boswell has long been an active club

Photo by American Press Association.

MRS. J. BORDEN HARRIMAN, PRESIDENT OF THE ORGANIZATION COMMITTEE OF THE WOMAN'S NATIONAL WILSON AND MARSHALL ASSOCIATION.

worker and once organized a federation of woman's clubs on the isthmus of Panama.

Miss Boswell says that the present fight is going to be the hottest ever, and she, as an old line Republican, has assisted in some hot ones.

As for the Progressives, the sisters are surely in evidence in the party councils, Miss Jane Addams and others being members of the national committee. The work of organization in New York state and the east is in charge of Miss Alice Carpenter of Brookline, Mass. As a sample of Miss Carpenter's day by day work she recently said:

"Today I went out and spoke in three places at meetings called to convince or try to those antagonistic to the Progressive party; I saw at the office numbers of women, suffragists, who came to enlist in our work; I arranged for three meetings around Newark, N. J., when I shall speak; I got in touch with women Progressives in Queens county and also with women in other outlying districts; saw ten reporters and had my picture taken five times."

Whew! That is going some. The woman's era has certainly arrived in presidential politics.

How John Chinaman Signs a Divorce.

We pride ourselves very much in America upon our up-to-dateness, and one of our points of pride is the growing use of the thumb print as a means of identification. As a matter of fact, this method of signing important documents has been in use in China since the beginning of its history, according to a writer in Popular Mechanics. A striking example of its application is seen in the accompanying illustration, in which the signer used not only his thumb print, but the impression of his

whole hand and even foot. The document in question is a divorce decree. The decree is as follows: "The writer of this divorce agreement, Hing Hing Wang, had once, at Sinntchoang, taken for wife the sister of Liou Lao Wei. Now, when my family is as poor as if it had just been washed, there is not enough food and clothing. I can no longer support my wife. Therefore, in the presence of my wife, Mrs. Liou, I distinctly state that I consent to a divorce; that she can at her will enter another family or seek her own means of living. Let her marry any other man. I shall have no objection."

New York Graft Investigators

TWO full fledged graft investigations are now going forward in New York or are about to be inaugurated, one by the aldermanic committee of which Alderman Henry H. Curran is chairman and Assistant District Attorney Emory R. Buckner is counsel and the other by Supreme Court Justice John W. Goff, who is to be the trial judge in the Rosenthal murder trials.

Mr. Buckner is but thirty-five years old and has been practicing law only five years. Yet he had a part in prosecuting the famous sugar trust cases and more recently was in charge of the big cases before the criminal branch of the supreme court in New York.

He is an Iowan by birth, but considers himself a Nebraskan, as he was taken to the latter state when seven years of age and educated there. He was born at Council Bluffs and is the

Photo by American Press Association.

EMORY R. BUCKNER.

son of the Rev. J. D. M. Buckner, whose parish is at Aurora, Neb. At an early age he determined to go through college, and after graduating from the high school he taught school for five years and at the same time acted as court reporter in order to raise the necessary funds.

In 1900 the young man had enough to make a start, but he wanted something more than an education, and to close friends he confided he was about to marry. Shortly before the University of Nebraska opened for its fall term he made a flying visit to Newark, N. J., where he and Miss Katherine Klach were married.

During the next four years young Buckner earned enough to pay the way of himself and his wife through col-

JUSTICE JOHN W. GOFF.

lege. A diligent student, he graduated at the head of a class of 165. His wife was not far behind him, for she stood well toward the head of the women of her class. The following fall Mr. Buckner entered the Harvard law school, worked his way through and was graduated with honors in 1907.

In 1908 Mr. Buckner was appointed assistant United States district attorney under Henry L. Stimson and served two years. During his term of office he prepared the famous sugar trust fraud cases, which resulted in a return to the government of $2,000,000 of stolen duties.

Justice John W. Goff, who is to conduct a John Doe inquiry into police graft, is peculiarly fitted for the task since he was the attorney in the famous Lexow investigation of the same subject eighteen years ago. His methods of cross examination at that time are still talked of in the big town, and it requires a thing of some moment to be remembered so long in New York.

—Della—"He's too young." Bella—"How young?" Della—"When he kisses he smacks."—St. Louis Post-Dispatch.

Try Press Want Ads.

During July and August Closed Friday Night and Saturday at 1 P. M.

HAHNE & CO.

·IMPORTERS· NEWARK'S STORE BEAUTIFUL BROAD, NEW- and HALSEY STREETS ·RETAILERS·

WE GIVE AND REDEEM SURETY STAMPS

ENDING OUR GREAT AUGUST SALE WITH

BOUNTEOUS BLANKET BARGAINS

We haven't had a better blanket sale than the one we close this week, and in no previous sale have we sold so many blankets. The gratifying part of it is that the blankets we sold were good and that every one of them would give a heap of satisfaction to those who bought them.

We ought to have a brilliant wind-up, and the next four days should be the busiest of all the month because blanket time is not afar.

Remember that this sale is built on quality, quantity and price, and that the blankets you buy are real bargains.

$5 Fine Stock Blankets—"The Rose"—White wool with deep stitched bindings of taffeta silk matching the pink or blue borders, for only $3.98

OTHER BLANKETS

5 cases **White Wool Fleeced Blankets**; very fine, good weight, full bed sizes; good value at $3 pair; in this sale at $1.98

8 cases **White Wool Fleeced Blankets**; extra heavy; pink and blue borders; full bed sizes; regularly sold at $3.50 pair; now priced $2.25

16 cases **Heavy White Western Wool Blankets**; large sizes; silk bound; pink and blue borders; value $4.75 pair clear them out at $3.50

10 cases **High-grade California White Wool Blankets**; superior quality; ample, soft and fluffy; value $6.75, per pair...$5

8 cases **Golden Gate White Pure Fleece Wool Blankets**; superfine quality; full sizes; regular $9.50 grade; in the August sale at $7.50

Infants' Handy Blankets—a pair of them for only 25c

$4 St. Petersburgh Blankets—Fine white wool; big size for double beds; borders of blue or pink; special for only.$2.98

$5 St. Marie White Blankets—Taffeta silk binding in pink or blue; blankets that were a little hurt at the mill, so that they are reduced to $2.98

FANCY BLANKETS

10 cases **Fancy Plaid Blankets**; full size; value $3, for only $1.98

12 cases **Choice Fancy Broken Plaid Blankets**, in grays, tans, blues, etc.; regular price $3 pair, now marked at ...$2.25

5 cases of handsome large **Block Plaid Blankets** with fancy jacquard borders; the $4 grade in the August sale at $3

White and Fancy Crib Blankets; including checks and animal designs; values up to 75c; you can have them for only.38c

BED SPREADS

5 cases **White Crochet Spreads**; hemmed; full size; regular $1.50 quality, at $1.15

8 cases **White Bed Spreads**; splendid quality; floral designs; large double bed sizes; regular $1.65 quality for only..$1.25

HURRY FOR THESE SHIRTS

SELLING AT 55c—WORTH $1 AND $1.50

About 1,200 Shirts are included in this lot—shirts worth up to $1 and $1.50; made of **Pongee Cloth** in plain colors and stripes, with French cuffs; also Percales in neat stripe effects of **"Harmony" prints**, fast colors; all are in coat style; you will do well to avail yourself of the opportunity to buy these high-grade $1 and $1.50 shirts at the little price of 55c

WEDNESDAY MORNING, 9 TO 1 O'CLOCK SPECIAL

NEW FALL DRESS SKIRTS 2.59

THEY OUGHT TO SELL AT $4.75

The morning offering will be a fine lot of new Fall Dress Skirts of wool **Whipcord and Diagonal** effects, in the fashionable panier or tunic effects; inverted plait side; panel back; made with deep hem; finely tailored; black and navy; small, medium, large and **extra large sizes**, so that all may be fitted perfectly; real $4.75 values; priced for tomorrow morning, from 9 o'clock to 1 o'clock—no earlier, no later—at only $2.59

Arabian Acrobats, in "The Bohemian Girl," at Plainfield Theatre, Wednesday, September 11.

The Good-will of Policyholders is one of the Big Assets of The Prudential. The Company's success can be measured by the high regard held for it by holders of 10,000,000 policies in force

THE PRUDENTIAL HAS THE STRENGTH OF GIBRALTAR

The Prudential

Founded by JOHN F. DRYDEN,
Pioneer of Industrial Insurance in America

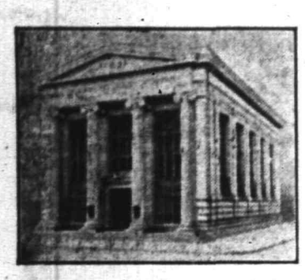

WHEN PROPERTY IS SOLD,
MORTGAGES PAID,
BONDS CALLED, or
ESTATES SETTLED

a suitable investment for these idle funds does not always present itself immediately. For funds of this character The Plainfield Trust Company will issue short term, interest bearing Certificates of Deposit.

THE PLAINFIELD TRUST COMPANY

Resources $4,500,000.00.

Plainfield Theatre

TONIGHT at 8:15
RETURN ENGAGEMENT OF THE BIJOU THEATRE SUCCESS,
"THE CONFESSION"
PRICES 25c, 50c, 75c, $1.00

THURSDAY, AUGUST 29TH
Primrose & Dockstader's Minstrels Re-United
MUSIC—MELODY—LAUGHTER. 60—PEOPLE—60
PRICES .....25c, 50c, 75c, $1, $1.50. PARADE AT NOON.

SATURDAY NIGHT ONLY—AUGUST 31
Della Clarke AND A COMPANY OF COMEDIANS IN "Introduce Me"
PRICES .....25c, 50c, 75c, $1, $1.50 BY DELLA CLARKE.

MONDAY, SEPT. 2
LABOR DAY
MATINEE AND NIGHT
WILLIAM A. BRADY, LTD.
PRESENTS
THE FUNNIEST PLAY IN YEARS

BABY MINE

BY MARGARET MAYO

With Walter Jones

And the Same Great New York Cast and Production
THE LAUGHING SUCCESS OF THE UNIVERSE

SEATS NOW ON SALE

Prices---Matinee - 25c, 50c, 75c, $1
Night 25c, 50c, 75c, $1, $1.50

FOR RENT AT NETHERWOOD MODERN COLONIAL HOUSES.

559 Belvidere avenue; 10 rooms, 3 bath rooms, open fire places, hot water heat, gas and electric lights, parquet floors; lot 100 by 185.

724 Berkely avenue; 10 rooms, open fire place, hot water heat, gas and electric lights, fine stable with concrete floor; lot 107 by 350.

THE STATE TRUST COMPANY
Plainfield, N. J.
8 3 tf s-tu-th

A DRAMA IN REAL LIFE.

The Play That Was Enacted in the New York Subway.

A subway train was leaving Grand Central station with its usual 5 o'clock load. In a corner by the door sat a man whose worn clothes and shabby shoes were whitened with the lime he worked in. His face was lean and marked with tired lines, and his hands, joint swollen and blunted, hung wearily between his knees. A large woman, bejeweled and plumed, entered the car with a rustle of skirts and a jingle of finery that attracted all eyes. Swaying uncertainly on her high heels as she made for the only empty seat, she was thrown from her balance by a sudden lurch of the train, and only the laborer's promptly outstretched arm saved her from an ignominious fall.

She straightened herself with what grace she could and turned with a smile to thank the gentleman who had rescued her. A glance at the workman, however, made her expression change to one of disdain. With a perceptible sniff, she ostentatiously brushed her gown where it had come in contact with the man's hand and sank into the seat. Looking as if he had received a blow in the face, he shrank back and dropped his eyes in confusion.

Across the car, watching the little episode, sat a lady with a sleepy child in her arms. The little girl, perhaps three years old, was dressed in spotless white, from her dainty kid shoes to the deep frilled bonnet that framed her rosy face. When the guard called Seventy-second street the man slowly rose, and the lady opposite stood up with the child still in her arms. Touching the man's arm, she said, with a smile:

"Will you not be kind enough to carry my baby up the stairs? She is too sleepy to walk and very heavy for me to lift."

The man straightened himself and, with face alight, carefully took the little white clad form in his arms and led the way up the stairs. Passersby stared curiously at the trio, but there was no consciousness of that in the woman's gracious "Thank you! That was a great help."

As the mother and child passed on the man lifted his battered hat and turned homeward with a buoyant step. —Youth's Companion.

FLAMES THAT ARE NURSED.

Siam's Sacred Fire and the Fires of Vengeance of Sicily.

History records many strange examples of fires that are kept burning for long periods of time. The best known examples are those of pagan people who keep up perpetual fires as a religious custom.

The oldest known fire in the world is that in a Buddhist temple near Bangkok, Siam, which has been burning without interruption for two centuries. A priest is always on guard to watch the sacred flame. Every four years a new flame is kindled, but this is always lighted in the great brazier from a brand of the old fire.

The life of a grand vizier in Persia was once saved by a Parsee trader, who discovered and exposed a plot to kill the royal official. In spite of the fact that the Persians are Mohammedans and hold fire worshipers in contempt, a single flame has been kept burning continuously for seventy years at Sarhad in honor of the humble trader.

In inhabited lands within the arctic circle fires have been known to burn for years. This, however, is not so much a custom as it is a simple practice based on reasons of convenience and necessity because of the scarcity of wood or kindling of any kind to produce ignition. Oil is the fuel of the people of the snows.

In Sicily it has long been the custom of the vendetta to maintain the "fire of vengeance" until one's enemy has been slain. The criminal records of that fiery island are full of instances of fires that were kept up for years until death overtook the unfortunate victim whose life had been marked for destruction.—New York Times.

Snug Harbor.

More than 100 years ago a sailor died, leaving an apple orchard comprising twenty-one acres of land, then in the suburbs of the city of New York. He left it for the purpose of establishing a home for aged, indigent and infirm sailors. This was the foundation of the Sailors' Snug Harbor, on Staten Island, where nearly 900 worn-out sailors are enjoying all the comforts of home in their declining years. The little apple orchard of more than 100 years ago is now in the heart of New York city, with a value estimated at $20,000,000.

—First Matron—"I don't see how anybody can afford any luxuries nowadays. We've given up meat at our house." Second Matron—"And we've given up bridge."—Cleveland Plain Dealer.

SERVICE

4% ON SPECIAL DEPARTMENT ACCOUNTS

Deposits of $5.00 or more may be made now in our Special Department and will draw 4% interest from September 1st. Many a fortune has been based on thrift. Small accounts if persistently added to will soon become substantial. Let us serve you now.

THE STATE TRUST COMPANY
CAPITAL $100,000.00

AMUSEMENTS.

PROCTOR'S
THE THEATRE POPULAR.
BEST REFINED VAUDEVILLE AND MOVING PICTURES.
Changed Monday and Thursday.
Matinee—2 p. m., 10c; Eve., 10, 15c and 25c.
TODAY'S PROGRAM
"The Old Soldier Fiddlers;" "Wise Guy," comedy sketch, Hayes' Players; Whitney's operative Dolls' Novelty; "Chance," comedy sketch, Burrelle & Peters; Booth trio, comedy cyclists.

UP THE HUDSON
POPULAR EXCURSION
TO
WEST POINT AND NEWBURG
Every Wednesday
Until Sept. 11, incl.
via
NEW JERSEY CENTRAL
And Hudson River Day Line
Steamer "ALBANY."
Round Trip Tickets $1.50
Direct connection between Train and Steamer at Pier 1, adjoining Passenger Station, Jersey City. Train leaves Plainfield at 7:58 a. m. See circulars for other stations.
8 3 5 6 10 12 13 17 19 20 24 26 27 30 31 9 3 7 9 10

802 203

Roth & Co.

Big Veal Special
WEDNESDAY

Legs of Veal, lb	18c
Rump of Veal, lb	18c
Veal Chops, lb	16c
Breast and Shank of Veal, lb	11½c
Breast of Veal, lb	12½c
Neck of Veal, lb	12½c

Flemington Eggs and Butter—None Better.

Eggs, dozen	32c
Creamery Butter, lb	34c
Fricassee Chicken, lb	16½c

CARL SILBERT'S
JEWELRY STORE
is now located at
255 W. Front St.
Opposite Babcock Building.

Cut Price Leaders Commencing Monday, August 26th

Iona Corn 4 cans 25c

BEST CREAMERY BUTTER 32c lb
SWEET, TASTY AND PURE

Cohoes Salmon, No. ½ can 10c; No. 1 can	15c
Safety Matches, a dozen boxes	5c
A. & P. Ball or Square Blue, a box	5c
Herring Roe, 2 cans	25c
White Wax Beans, 3 cans	25c
Flaked Crab Meat, a can	15c
Baked Beans, No. 2 can	10c
Evaporated Peaches, lb	10c

ICED COFFEE—What is more delicious than a glass of cold, refreshing Iced Coffee? We have the blend that pleases the palate—quenches the thirst—satisfies the epicure.

EL RYAD BLEND, LB. - - - 35c

EGGS—Fancy selected in sealed cartons, per dozen	31c
EGGS, per dozen	28c

ICED TEA—Many people prefer Iced Tea to any other Summer beverage. It is cooling and delicious. We heartily recommend

THEA-NECTAR BLEND, ½ LB - 30c

10 S. & H. Stamps with Old Dutch Cleanser 10c

Salmon—Pink Alaska, large can 10c
SPECIAL—10 STAMPS WITH EVERY CAN

WE GIVE "S.&H." STAMPS—ASK FOR THEM.

The Great Atlantic & Pacific Tea Company
Tel. 117. 137 to 139 WEST FRONT STREET.
FREE SUBURBAN DELIVERY.

SCHOOL BEGINS SOON

And we are here with the School Shoes

M. C. Van Arsdale
127 EAST FRONT STREET.
The Shoe Store That's Growing Bigger

GRAND CONCERT
Hotel Waldorf Annex and Palm Garden
FULL STRING ORCHESTRA
AUGUST 28
Everybody Welcome
If Stormy Postponed Until Thursday Night

Join the Progressives
We are writing the most of their insurance.
REAL ESTATE LOANS RENTS
GEO. M. CLARKE CO. Babcock Bldg., Telephone 205 Plainfield
INSURANCE OF ALL KINDS.

TRY A PRESS WANT AD.

HOW ABOUT YOUR HELP.

Have you all that is needed for the increasing fall business? Try the Press cent-a-word columns for more.

PLAINFIELD DAILY PRESS

THE WEATHER.

Fair tonight, probably followed by showers in early morning or on Thursday; warmer.

Maximum, 80; minimum, 46.

Established May 10, 1887. TEN PAGES. PLAINFIELD DAILY PRESS, WEDNESDAY, AUGUST 28, 1912. TEN PAGES. Two Cents a Copy—$5 a Year.

MOOSE FORM AT SNAPPY MEETING

Keen Enthusiasm Manifest at County Gathering In Elizabeth Last Night.

J. K. ENGLISH PRESIDENT

Chosen After An Old-Fashioned Clash Over the Chairmanship—Mayor Moy Named As One of the Vice Presidents.

(Special from Staff Correspondent.)

Elizabeth, Aug. 28.—With a good old-fashioned fight for the chairmanship, indicating that those who took part believe that the Progressive party in Union county is going to be a big factor in the coming campaign, the organization of the new party was perfected at an enthusiastic meeting held in Association Hall here last night. Steam roller tactics were not allowed, and as a result the man who had been recommended by the committee which called the meeting together for permanent president was not selected, and John K. English was chosen to head the league.

When Edgar A. Knapp, who had headed the committee which issued the call, first attracted the attention of those gathered, the hall, which seats about 400 people, was filled and there were fully one hundred more crowding the doorways. In the audience were a number of women. He stated that some speeches were to be made prior to the regular business of the evening, and called on former Governor John Franklin Fort, chairman of the Progressive State Committee.

Mr. Fort told the audience that in his opinion Penrose and others who are attacking Roosevelt were doing the very thing which the Progressives wanted them to do, as it was a great help to the movement, and said that he felt now that the Progressive movement was going to win, although he did not know of a man who had gone into the fight with that thought in view, as all had entered it because of the great principles involved. He then continued in part:

"You are on the right track. There is only one course open to anyone who hopes for the bettering of political conditions, and the elimination of bossism and the control of special interests in politics, and that is by the coming into being of a successful new party.

"It is not an easy thing to break away from years of political associations, and some who should be with us, are, for this reason, holding back; but they will all come. There is nothing else for them to do. As the progressives leave the old parties their boss ridden, special interests leadership stands out all the clearer. The reactionaries are entrenched in the old parties and it is worse than hopeless to try to clean house from within. They are opposed to every progressive proposition and even the few advanced suggesions they may put in their platforms they do grudgingly and with no purpose of carrying them out if it can be avoided.

"It is our purpose to have a new, clean, peoples' party, Progressive in name and spirit. Every promise that we make is to be fulfilled if we can do it. Every man and woman shall have improved conditions in the home, in business, in labor conditions, in city, State and national affairs, if we can bring it about. In a word, every person in the land shall have an equal opportunity.

"This Progressive party is bigger than a man's hand. It is here and it is here to stay. It is here to make its own nominations, run its own candidates and elect them if it can. But whether we elect this year or not, it will be here next year and the next. It is here to destroy corruption and rottenness in city, State and nation, and to bring about a condition in which man shall be put above the dollar, and social and economic justice be established. In a word, the Progressive party is here to establish popular rights and the rule of the people in every way.

"Let the young men take the lead. This is the party of the future, the party of opportunity and hope. Give them the first place in our Councils. Their impulses are all right and they believe in progressive measures. Get the women organized; we have given them their first opportunity and we should welcome them as they, no doubt, will be glad to be welcomed.

"The Progressives will not go into the primaries of the old parties. We will make nominations for Congress in every one of the twelve districts in the State. We will nominate a candidate for Senator in all six of the counties where a Senator is to be elected this year, and we will make full nominations for Assemblymen in every county. If either of the old parties wish to endorse our candidates, they can do so. As to local officers to be elected in county or local municipalities, each locality must determine its course, but it should always be remembered that every time

(Continued on page 4.)

PERMANENT CLUB FOR BORO REPUBLICANS

Mayor Clark Heads It—Cowperthwaite and Boyer For Council.

The final steps in the organization of a permanent Republican club in North Plainfield were taken last night at a meeting held in Debele's Hall on Chatham street. Mayor Robert Clark, Jr., was chosen president. It is not the intention of the members to disband after election as previous clubs have done. Efforts will be made to interest the members throughout the year.

The officers named besides Mayor Clark, were: Raymond E. Miller, secretary; Wm. H. Hudson, Jr., treasurer; Isaac Runyon, vice president of first district; Edmund Rushmore, vice president of the second district; Dr. Roger Cooley, Jr., vice president of third district; Charles I. Nash, vice president of the fourth district, and Allan Cowpertwaite, vice president of the fifth district.

Mr. Cowpertwaite and E. S. Boyer were suggested as candidates for councilmen. Petitions for their nomination were drawn up and signed. Candidates for the nomination of county committeemen were also suggested and the club endorsed these: Charles H. Sebring, for the first district; Edmund Rushmore, for the second district; Dr. Roger Cooley, Jr., for the third district; E. P. T. Smith for the fourth district; William H. Hudson, Jr., for the fifth district.

A committee was appointed to obtain suitable quarters for the club.

Y. M. C. A. BOYS GO TO BOYNTON BEACH TOMORROW

The second of a series of all day excursions planned for the Y. M. C. A. boys' department will be held tomorrow morning and twenty-five boys are expected to make the trip to Boynton Beach. E. C. Ostlin and Henry Welle will have charge of the fellows who will make the trip by wheel. Herbert Condict, of Central avenue, has offered the use of his automobile for the occasion and he will accompany the riders in order to pick up any that might become exhausted from the ride.

A stop over will be made at the beach where the excursionists will eat their luncheon and take a dip. The return trip will be made early in the afternoon and a finishing dip taken in the Y. M. C. A. tank. A general good time has been planned and all the boys of the association who own wheels are urged to attend. The start will be made at the Y. M. C. A. building at 8 o'clock.

SPEEDING MOTORIST NABBED.

G. R. C. Grandy, of Watchung avenue, in a hurry to get to Connecticut, flouted the speed law in his motorcar on West Eighth street, this morning, and Patrolman Sweeney spotted him at it. Sweeney spurted after him on his bicycle to get the car license number, and got Grandy as well as the number when the motorist slowed down to stop at a house near Grant avenue. City Judge DeMeza was at the station house when Grandy was brought in and he got an immediate hearing. Grandy is 22 and pleasant of manner, and he acknowledged going at a 30-mile gait with a frankness that the magistrate found engaging. He explained how anxious he was to get to Connecticut. The Judge suspended sentence after he promised to take no more chances with the speed law.

FRIENDS' CONFERENCE.

The biennial summer assembly of the Friends' General Conference, in which several yearly meetings are participating, opened at Chautauqua, Jamestown, N. Y., today, and will continue until September 3. Those from Plainfield in attendance are Mr. and Mrs. Richard D. Williams, Mrs. Keturah S. Palmer, Mrs. Amy E. Lorton and Miss Margaret Vail. Religious education has been selected as the principal topic for discussion. Several prominent Friends will make addresses.

PISCATAWAY ASPIRANTS.

Nw Market Republicans fixed on local candidates at a caucus held in Friendship Hall last night. R. P. F. VanMinden was chosen chairman and William B. La Rue, secretary of the meeting. Petitions for all the candidates have been signed and will be filed Friday. Frank Faulks was chosen candidate for the township committee. The rest of the ticket is: William B. La Rue, for tax collector; George Coriell, assessor; Simeon Dutcher, for Justice of the Peace; Jesse Leon, for constable, and Albert L. Boyce and August Ramsey, for surveyors of the highway.

—Where do you land in an emergency if you own a poor car? An Abbott gets there and back every time. Service Garage, inc., 153 East Fourth street. •••

MRS. C. T. YOUNG DIES IN EIGHTY-FIRST YEAR

Retraced Her Honeymoon Trip After Fifty Years, Six Years Ago.

Mrs. Cornelia T. Young, aged 80 years, wife of Thomas S. Young, of Fanwood, and sister of Freeholder S. P. T. Wilbur, of this city, died at her home, last night, following a lingering illness from cancer. She was born at Saratoga, N. Y., and was the daughter of Thomas Wilbur. She was married fifty-six years and six years ago she and her husband celebrated their golden wedding anniversary. At that time the couple took a golden wedding honeymoon trip, visiting the same places and as far as possible stopping at the same hotels as they did when they enjoyed their honeymoon a half century ago.

Mrs. Young was a member of the Religious Society of Friends and was an exemplary Christian, a beloved friend and neighbor. Her death is a shock to her many friends, even though it was not wholly unexpected. Mrs. Young is survived by her husband and one son, Horace G. Young, proprietor of the American Steam Laundry, of this city; also two brothers, Freeholder S. P. T. Wilbur, of this city, and William M. Wilbur, of Albany, N. Y. The funeral service will be held at her late home, Friday afternoon at 2 o'clock.

STEPS TO WIPE OUT LITTLE LARVAE SPOTS

Notices to Property Owners Show How Thorough Mosquito War Will Be.

In line with the work done throughout the county by the inspectors in the employ of the Union County Mosquito Extermination Commission, thirty-seven notices were sent yesterday to residents of New Providence, Roselle, Roselle Park, Westfield and Cranford, calling their attention to nuisances on their property and ordering the same removed. A time limit was fixed in each instance, ranging from four hours to thirty days, according to the nature of the offense.

If at the expiration of the time allowed on each of these notices the conditions complained of on account of their facilities for mosquito breeding are not eliminated, the work will be done by the commission's laborers and the cost put as a lien on the property.

These notices are the result of the house-to-house canvas made by the inspectors during the last several weeks. That the fight on the pests is being waged in earnest is now generally understood throughout the county by reason of the commission's activity. In several instances a show of resistance was made to the inspectors and in three specific cases, where the property-holder refused to recognize the inspector's credentials, court action is imminent. More court action will follow if the notices are ignored, Chief Inspector O'Brien said yesterday.

The nuisances complained of in the notices are of a nature for which the property-holder can be held responsible. In most cases they are the direct result of carelessness and neglect. This is particularly true where the shorter time is allowed. Those on which from ten to thirty days are granted are of a character due to the topographical formation and therefore require a longer time to be overcome. In several instances when the provisions of the notice have been carried out the property will be in much better sanitary conditoin.

A close watch will be kept on all of these places to see that the orders are obeyed. If they are not, prosecution will follow in acordance with the law under which the commission is carrying on its work.

HAWKSHAW HENDERSHOT.

Irving Davis, of Division street, telephoned to police headquarters early today that he could hear someone tampering with a window on the lower floor of his house. Policeman Kelley went to the Davis house and found Policeman Hendershot on the scene. Hendershot said he was the man who rattled at the window. He noticed it was open as he went by and examined it on suspicion that a jimmy might have had something to do with its going up.

REFUSES MORE VACATION.

Notwithstanding that his congregation voted to extend his vacation another week, Rev. Gabriel Reid Maguire, pastor of the Park Aveneu Baptist church, has declined to take the extra time and has sent word home that he will be in his pulpit on Sunday morning and evening.

—Advertise in the Daily Press.

SOFTEN THE IRON IN POSTAL ORDER

Officials Liberal In Reading Law After Flood of Protest.

BIRD AWAITS ORDERS

Instructions to Exempt Hotel, Newspaper and Department House Mails From Lockbox Shutdown On Sundays Not Yet Received Here.

The large number of inquiries, together with a deluge of complaints received by Postmaster-General Hitchcock and other postoffice officials, regarding the provision adopted in the Postoffice Appropriation act which prohibited first and second-class offices from keeping open on Sunday, has led Mr. Hitchcock to give a more liberal interpretation of the new order. He declares that the Sunday mail law was misunderstood, and has been busy giving assurance that there will be no delays in delivery and that business men will not be hampered. He further states that hotels and newspapers will be able to get mail as usual and all emergency letters will be available.

But Postmaster E. H. Bird, when seen today, said that he had received no official notice yet regarding the new interpretation of the law, and until he did he would strictly comply with the one received early in the week ordering him to close the local postoffice on Sunday. He was of the opinion, however, that the law would undoubtedly be so objectionable that the Sunday closing feature would soon be revoked and the former order of things continued.

Mr. Hitchcock stated yesterday that the new law would not interfere with the sorting and delivery of mail addressed to newspapers and hotels, and, as pointed out by him, postmasters in first and second-class offices will be allowed to sort out emergency letters. In fact it is believed that by cutting out the general delivery of mail on Sunday, emergency, newspaper, hotel and other important mail which ought to be delivered on Sunday, will be better and more readily handled.

"As the purpose of the law, which was clearly enacted in the interest of employes, is to reduce as far as practicable the amount of Sunday labor," said Mr. Hitchcock, "the work of distributing Sunday mail to lockboxes will be limited to certain classes of mail that cannot be held until Monday morning without serious inconvenience to the addressees.

"This mail will include that for newspapers and for hotel guests. The latter is peculiarly transient in character and should not be delayed. This mail, like the special delivery mail, will be sorted out at the offices of dispatch on the railway mail trains in order to simplify the work of distributing it in the postoffices on Sundays. Under the new method its distribution to the boxes on Sunday will be hastened rather than delayed.

"As practically all business houses are now closed on Sunday, they do not object to the plan, which has been in force for a year, of holding their mail until Monday morning, realizing the benefit thus conferred on postal employes, who are thereby relieved from Sunday labor.

"In order to give the new provision as liberal a construction as possible, postmasters will be instructed, on application, to have their employes sort out in emergency cases on Sunday letters of special importance. This will supplement the present privilege of having all mail delivered on Sunday that carries a special delivery stamp.

"By the proposed changes in the method of putting up mail in the offices of origin and in its handling on the railway mail trains a satisfactory distribution can be made in postoffices on Sundays with less work than is now required. Thus the law can be made to confer great benefits on postal employes without inconvenience to the public."

There seems to be a general impression that the Sunday closing provision got into the Postoffice Appropriation bill as a joker. Such is not the case. It originated in the House of Representatives as an amendment offered only by Representative Mann on April 16. No one objected to the amendment which attracted practically no attention, owing, no doubt, to the great interest felt in the parcels post and other important provisions of the measure.

PEACH FESTIVAL.

The Silent Circle of Grace church colored mission will hold a peach and ice cream festival at the Nonpareil clubhouse on St. Mary's avenue, tomorrow night. The proceeds of the festival will go to the building fund of the mission.

—Women's Shoes Rebuilt, $1.10, at "U. S. Shoe Repairing Co.," 122 East Front street. •••

SAYS HE IS NOT IN N.Y. CENTRAL COMPANY

Sharp Asserts He Left the Involved Concern Two Years Ago.

Ernest Sharp, of Evergreen avenue, this city, who was included among officers of the New York Central Realty Company that were indicted by the Federal Grand Jury, in an interview today stated that the New York Central Realty Company was not his company, and asserted that he has not been interested in the company for the past two years. Mr. Sharp makes this statement:

"I never was interested in the New York Central eRalty Company, except that one share of stock was given to me for the purpose of qualifying as a director. I have been out of the company for two years, having resigned in my official capacity at that time when I returned the one share of stock. I never drew any salary from the company.

"The Central Park Realty Company, of which I am president, is not and never was a subsidiary company of the New York Central Realty Company. The Central Park Realty Company is not in the hands of a receiver, on the contrary it is in good condition."

OLD SCHOOL PASSES ON CITIZENS' VOTE

Diamond Hill Building Will Be Closed By New Providence Township.

Berkeley Heights, Aug. 28.—By a vote of 44 to 10, Monday night, the people of New Providence Township decided to close for good and all the Diamond Hill schoolhouse.

The vote was not directly for the closing of the school, but for an appropriation calling for $700 with which to put the school in the condition required by the State authorities, who complined that the building did not conform with the State law.

Balloting showed 44 to 10 against the appropriation and since the township cannot again put the school in use until the requirements of the law are complied with, it was practically a vote against the continuance of the school.

Closing the building marks the passing of the old fashioned, ungraded school house in Union county. The school survived the inroads and the pressure of the new type of building and the new method of teaching longer than any other in the county.

The attendance at this school has been about thirty, ranging from the first grade to the eighth, which is supposed to prepare for High School. Of these thirty children, about fourteen came from the Borough of New Providence, and the closing of the school is a heavier blow to that municipality than to the township, because the borough is now unable to provide adequate school accommodations.

The remainder of the pupils, those belonging to the township, will be transported by wagon to the new eight-room school building in the Berkeley Heights section, and which will be ready for occupancy by November 1.

It was decided to dispose of the old building at the earliest possible moment, in order that the proceeds may be utilized in connection with the new edifice.

Many of the people in the section of the Diamond Hill School, those most deeply interested in the retention of the building, voted against the proposition to fix it to conform with the law on the ground that their children cannot get the proper attention from a teacher who has eight classes on his hands in one day. They declare that if they must pay for the maintenance of a modern school building, perfectly appointed after the most approved fashion, their children might as well benefit by the advantages which they were offering to the balance of the township.

A special election will be held in the near future authorizing the school board to sell the Diamond Hill building and site, and the same will be offered for sale at public auction about ten days afterward.

Edward Carr, of Mountain avenue, acted as chairman of Monday night's meeting, and Charles Burgmiller, Harry Lucas and Thomas Rogers acted as tellers.

HAMILTON A CANDIDATE.

William H. Hamilton, a South Plainfield real estate man, has been added to the Democratic primary ticket as a candidate for the Assembly nomination. Mr. Hamilton is widely known in Piscataway.

For best results advertise in the Daily Press.

CORNERSTONE-LAYING BY ELKS SATURDAY

Exalted Ruler Frank H. Smith Will Put the Block In Place.

Arrangements have about been completed for the laying of the corner-stone of the new building being erected on Watchung avenue by Plainfield Lodge, No. 885, B. P. O. E. There ceremonies will be held Saturday afternoon at 3 o'clock, and the officers have extended an invitation to all the members and the public in general to be present. Exalted Ruler Frank H. Smith will be in charge of the program and will also lay the corner-stone. Both Mayor G. W. V. Moy, of the city, and Mayor Robert Clark, Jr., of North Plainfield, have been especially invited. The principal address will be delivered by former City Judge William N. Runyon. William R. Townsend, secretary, will read a history of the lodge.

The Plainfield newspapers, New York newspapers, a copy of the lodge roster, together with the names of the present and past officers, the architect, contractor and other data will be placed in the corner-stone. Plainfield Lodge, No. 885, B. P. O. E., was instituted December 2, 1903, and the charter was received on July 23, 1904. There were thirty-two charter members. The present membership is 435. The lodge has lost fourteen members by death.

The building committee comprises the following: Frank H. Smith, chairman; Armstrong Mulford, L. B. Woolston, John H. Cose, William A. Coddington, Harry B. MacDonald, Joseph O'Keefe, Harry C. VanEmburgh, William C. Smith and Walter A. Apgar. These are the present officers of the lodge: Exalted ruler, Frank H. Smith; esteemed leading knight, Alfred A. Pendhon; esteemed loyal knight, Walter L. Hetfield, Jr.; esteemed lecturing knight, Joseph P. Burd; secretary, William R. Townsend; treasurer, Harry B. MacDonald; tiler Edward C. Searing; trustees, James F. Buckley, William A. Coddington and E. P. T. Wilbur; esquire, Fred G. Lann; chaplain, Walter S. Marder; inner guard, Mefford R. Giles; organist, James L. Pope.

A. L. C. Marsh is the architect in charge of the construction of the new building; Albert Pangborn the general contractor. Arthur E. Smith has the steel and iron contract and John H. Cose the roofing contract. The cost of the new building will be $60,000, the money having been raised through the issue of bonds which were sold to the members. When completed the building will compare most favorably with any of the Elks' clubhouses in this part of the country.

ASSESSMENT COMMISSION HEARS FROM REALTY OWNERS

Elliot T. Barrows, William A. Woodruff, Michael Rimmer, commissioners of assessment in the matter of opening up Manson place, McDowell, Bergen and Halsey streets, met in the Common Council rooms, last night, for the purpose of treating with property-owners interested in the improvement. Judge William Newcorn, representing the Ford and Shaw properties, portions of which will be taken for the opening, appeared and discussed the matter with the commissioners.

It is the purpose of the commissioners to arrive at a true valuation of property so as to assess the benefits and damages in a fair manner. They listened to what Judge Newcorn had to say and informed him that they would inspect the properties, and at the latter's suggestion an adjournment was taken to Tuesday night, September 3.

REGAINING USE OF ARM.

Mrs. Joseph W. Yerkes, of Central avenue, who is spending the summer at Kennebunkport, Maine, is rapidly recovering the use of her right arm which was broken several weeks ago. She was a guest at a dinner party given by Mr. and Mrs. James W. DeGraff, of Central avenue, and while returning home in the dark stumbled and fell. Mr. Yerkes and his brother-in-law, George H. Burgess, are also at Kennebunkport.

RECKLESS DRIVER FINED.

William Galaway, of McDonald street, was fined $5 by Recorder Gano in the North Plainfield police court this morning for reckless driving. Many have complained of the manner in which he pilots his ice wagon through the streets. He had been reprimanded several times previous to his arrest on Duer street yesterday.

—Automobiles for rent, 5 and 7-passenger cars; all of fine appearance; reasonable rates. Service Garage, inc. Telephone Dunellen 1273-r. 7 17 tf w-s •••

PROMISES BUSY TERM AS MAYOR

Stewart Promises to Devote His Time to Office, If Elected.

FILES PETITION TODAY

Democratic Choice For City Executive Issues a Statement—Wilson Club Banner-Raising Wednesday Night, September 4.

Percy H. Stewart, who has consented to enter the contest for the Democratic Mayoralty nomination at the coming primaries, filed his petition with City Clerk James T. MacMurray today, and at the same time he made the following statement regarding his candidacy:

"In response to many requests I have consented to enter the primaries as a candidate for the Democratic nomination for Mayor. If nominated and elected it is needless to say that I will regard it as a very high honor. I have been a life-long resident of the city and deeply interested in its welfare. Plainfield is a growing city and a wise and economical management of its affairs is imperative, having in mind at all times the best interests of the citizen and taxpayer. Should I be elected, I would consider it a duty and a privilege to devote my time to the administration of the office to the best of my ability."

That Mr. Stewart would file his petition today was announced at the meeting of the Wilson and Marshall Club, last night, by the president, Calvin E. Brodhead.

The executive committee of the club stated that Sebring's Auditorium had been engaged as the new quarters, possession of which will be taken on Wednesday, September 4. It was added that the committee had purchased a Wilson and Marshall banner for $90. It will be raised between the Sebring and Martine buildings on West Front street, Wednesday night, September 4.

There will be a short program of speechmaking, the names of the speakers to be announced in a few days. The membership committee reported progress. The nomination committee presented a partial report and was continued.

It was decided to secure candidates for all offices to be voted upon at the primaries. It was the opinion that the conference between representatives of the club and the Democratic City Committee on Saturday night, was not satisfactory. It was stated that the purpose of the Wilson and Marshall Club is to widen the scope and activity of the Democratic party in this city, and any person who is willing to subscribe to the principles of the party and the constitution of the club will be welvome.

There is no denying the fact that there is not perfect harmony between the Wilson and Marshall Club and the Plainfield Democratic Club, there being several points upon which the two organizations cannot agree.

GIVEN SURPRISE PARTY ON HER 18TH BIRTHDAY

Miss Nora Bergen, of Dupont street, was given a surprise party at her home, last night, in honor of the eighteenth anniversary of her birthday. An informal program of music was enjoyed, there being vocal and instrumental selections by Mrs. Bindlewold, Mrs. Ella Osburn, Miss Nina Culbertson and Miss M. Conroy. Miss Bergen received a number of gifts. During the evening refreshments were served.

The guests: Mr. and Mrs. H. Mattis, Mr. and Mrs. J. Jack, Mr. and Mrs. Irving, the Misses Nina Culbertson, M. McNeil, J. McComb, M. Pennington, Ella Osburn, E. LaFavere, M. Blimm and Louis Arden, L. Dawe, E. Bremble, A. Bergen, N. Bergen, E. Bergen, M. Barry, M. Mageat, C. Benson, J. Bendlewold, G. Davis, J. Pennington, M. Boylan, H. Barry, J. Driscoll, W. Thomas, J. Kelly, E. Dodd, J. Douglas, F. Walby, Mr. and Mrs. Bergen, C. Wendell.

PLAYGROUND PARTY.

Miss Harriet Moe, supervisor of the Bryant School playgrounds, will hold the annual party of that yard tomorrow afternoon. The closing exhibition will be held on Friday afternoon.

—Use the Press C. A. W. column as an advertising medium.

—Keuman Bros. will have for tomorrow's trade white and yellow peaches, delicious fruit. Prices reasonable.

Minnehaha cooked the ven'son;
"Bully!" chuckled Hiawatha,
"How you cook 'em?" Came the answer;
"Cook 'em coal of Geo. O. Stevens;"
That's why Minnehaha ha-ha'd. •••

This, the Last Week in August

We will devote to the closing out of all Summer Merchandise. Many of the season's best numbers in various departments will be quoted at exactly

HALF PRICE

Come in and shop around, you may find just what you want and at a big bargain. **NEW GOODS for FALL** and **WINTER** are arriving **DAILY** and we have got to **MAKE ROOM** for them.

1/2 Price

WASH HOUSE DRESSES
WASH STREET DRESSES
LINEN SUITS
PARASOLS
HAMMOCKS
EMBROIDERIES
PRINTED AND PLAIN
WASH GOODS REMNANTS

1/2 Price

WE ARE SHOWING

New line of **BLANKETS** from **59c** to **$10.00**, in white, grey and tan; all cotton, part cotton, and all wool.
New line of **OUTING FLANNELS** at **10c** and **12c** yd. In all the new colors.
Advance **SUITS showing** some of the numbers which are going to be very popular this coming season. New arrivals every day.

NOTICE—Our **Coat** and **Suit Dept.** has been greatly enlarged this season allowing us to show greater variety than ever. May we show you that our **styles** and **prices** are **right.**

PLAINFIELD'S SHOPPING CENTRE

A. E. FORCE & COMPANY

"THE WHITE STORE".

NOTICE—Our **Coat** and **Suit Dept.** has been greatly enlarged this season allowing us to show greater variety than ever. May we show you that our **styles** and **prices** are **right.**

PLAINFIELD'S NEIGHBORS

High Bridge-Califon.

Postmaster and Mrs. Isaiah Apgar, of Califon, returned Monday from a visit to Mr. and Mrs. Benjamin Opdyke, at Valley.

Miss Gussie Hoffman, of Califon, is recovering from an illness.

The Lebanon Township public schools will open September 9.

In honor of her birthday many friends gave Mrs. Elijah W. Beavers a surprise party at her home at Farmersville Saturday.

Owing to the absence of the pastor, Rev. Harry P. King, on his vacation, there were no services at the Califon Methodist church last Sunday.

The Chester baseball team on Saturday defeated the Califon nine by a score of 15 to 9.

Hunterdon County.

Miss Myrtle McEvoy, of Newark, is on a two weeks' visit to relatives in Glen Gardner.

John Hickey has returned to his home on Long Island, after a stay in Glen Gardner.

Mr. and Mrs. Charles Banghart and son, of Glen Gardner, spent Sunday at the home of friends in Chester.

George Siegfried and son, of Glen Gardner, were recent guests of friends in Elizabeth.

After spending a month on Long Island, Mrs. Margaret Hickey has returned to her home in Glen Gardner.

Mrs. Theodore Vosler, of Delaware, is a guest of relatives and friends in Glen Gardner.

Mr. and Mrs. Frederick Miller and son, of Plainfield, are spending their vacation in Glen Gardner.

Mrs. Nellie Merrick, of Glen Gardner, is visiting at the home of Mr. and Mrs. Frank McVvoy, in Newark.

Miss Ada Smith, of Port Murray, is staying with relatives and friends in Glen Gardner.

Miss Constance Stoddard, of Asbury, is the guest of Mr. and Mrs. George S. Foss, Bell avenue, Glen Gardner.

The homes of Hager, George and John Mowrey, of Glen Gardner, are quarantined for scarlet fever.

Mr. and Mrs. Lewis D. Young, of Dorchester, Mass., are spending a week as guests of old friends in Glen Gardner, Mrs. Young's native town.

Harry A. Hunt, of Wilmington, Del., spent Sunday in Glen Gardner with his family, which is summering there.

Alvah Farrow, of Newark, was a Sunday guest of the Misses Beulth and Ruth Farrow, in Glen Gardner.

Mr. and Mrs. Milton F. Hunt, of Raritan, are visiting at the home of Mrs. Hunt's parents, former Assemblyman and Mrs. William W. Swayze, in Glen Gardner.

Miss Nellie B. True, of Long Branch, is the guest of her brother-in-law and sister, Mr. and Mrs. Thomas C. Smith, in Glen Gardner.

Charles Castner, of Glen Gardner, spent Sunday in Lebanon.

Edwin Seeschaaf, of Brooklyn, is spending a week at the home of his parents, Mr. and Mrs. Albert Seeschaaf, in Glen Gardner.

While plowing near Spruce Run church one of John Fritt's horses dropped dead, a few days ago.

North Branch.

Misses Evelyn and Clara Brokaw, of Three Bridges, are spending a week as the guests of Misses Helen and Martha Amerman at Neshanic Station.

Miss Marie Swarer, of Reaville, returned home Monday after a visit to her cousin, Miss Anna Labaw, at Neshanic Station.

Miss Margaret Zohe, of Syracuse, N. Y., is spending the remainder of her vacation with her grandmother, Mrs. Margaret Lane, at Neshanic Station.

Mrs. Harry McMurtry and daughter, Catherine, of Pluckemin, have gone to Asbury Park and Ocean Grove, where they will spend a week.

Lester Stillwell has gone to Bernardsville, where he will spend a week with his uncle and aunt, Mr. and Mrs. Charles Barker.

Miss Irma Van Derbeek returned to her home here yesterday, after a visit to relatives and friends in Orange.

Francis Bowman and son, William Bowman, of Cleveland, O., are the guests for a week of Mr. and Mrs. D. W. Bowman, at South Branch.

Mrs. Petry and daughter, Miss Etta Petry, of Somerville, are spending the remainder of their vacation with Mr. and Mrs. Alfred G. Van Nest at South Branch.

Miss Meta Thompson, of New Germantown, is the guest of her aunt, Mrs. Clarence Van Fleet, at South Branch.

Rev. and Mrs. C. W. Pitcher, of Clover Hill, are spending a portion of their vacation at South Branch with the family of Abraham Beekman.

Mrs. Howard Corkhuff, of South Branch, has gone to Asbury Park and Ocean Grove.

Miss Phillis Newbury, of Pompton Plains, is spending a week as the guest of Miss Mabel Brown, at South Branch.

Bound Brook.

Pioneer Council, No. 58, Jr. O. U. A. M., will meet in Hamilton Hall at 8 o'clock this evening.

Miss Madlyn Porter, of Jersey City, is spending a few days with M. Ryan, at Greenbrook.

The Ladies' Aid Society of the Methodist church will hold an important special meeting at 3 o'clock this afternoon in the chapel.

Mr. and Mrs. William D. Voorhees and daughter, Nellie, and Mr. and Mrs. E. Lyall Voorhees and son, Dumont, spent yesterday at Asbury Park and Ocean Grove. They made the trip there by automobile.

Joseph Bohn, of Harris Lane, has gone to New Brunswick, where he expects to engage in the restaurant business.

Miss Bessie Conroy, of Plainfield, is spending a few days with Miss Nellie J. Giddes, at Harris Lane.

The Pillar of Fire sect are holding campmeeting this week at "Zarepath," their headquarters, near Weston.

Mrs. A. S. Newberry is spending two weeks at Ocean Grove.

Benjamin Thomas, of South Bound Brook, has secured employment at Fetterly & Loree's drug store.

Mrs. J. M. Angus, of Albany, N. Y., is spending some time with Mrs. Vermilye, on West Union avenue.

Miss Helena Franke has commenced her vacation of three weeks, and during this time her position as librarian at the public library will be filled by Miss Isabell Lyon.

Mrs. Charles V. Hoffman, of Beechwood Heights, is visiting friends in Brooklyn this week.

There will be a meeting held in Ivy Hall this evening for the purpose of organizing the Progressive party of Bull Moosers at Bound Brook.

South Plainfield.

Miss Emma Manning is entertaining out of town friends.

John Pickering expects to move in his new house which is just completed at Plainfield and Brookside avenues, Saturday.

Mrs. Melvin Shrope and daughter, Elizabeth, accompanied by Mrs. Edward Alexander and Miss Elma Randolph, left last night for Niagara Falls, where they will spend a week.

Mrs. Louis Menzel is spending a few days with relatives in South River.

John Hogan has received the contract for grading around the Sacred Heart church.

Quite a number from here attended the Republican caucus in New Market last night.

The Rev. and Mrs. J. J. Allen are visiting out of town friends.

'Plains & Fanwood.

Frank Sonocco was arraigned before Justice Joseph Clark last night charged by his neighbor, George Mazenal, with disorderly conduct. Both are residents of Terrell road, and that end of the township turned out in force to hear the outcome of the trouble. Sonocco was found guilty by the court and a fine of $5 and costs, total of $9.50, was imposed. The defendant was short in cash so the court gave him until this afternoon to raise the fine, or take a sojourn at Elizabeth.

The regular monthly covenant meeting of the Baptist church will be held tonight in the chapel.

Manager Alberts has booked the All-Star Female Baseball team for Sunday afternoon. The stars are said to put up a first class article of baseball and a large crowd is expected.

George Clark, Jr., is visiting his aunt, Mrs. Cass Ackerman, at Keyport, N. J.

Miss Margaret Henderson has been spending a week with her sister, Mrs. Wolfe, at Racquet Lake, N. Y.

The young people of St. Mary's church, Stony Hill, will hold a picnic and dance tonight in the pavilion near the church. Many from here will attend, the trip being made by stages.

Mrs. H. B. Henderson, of Union avenue, is visiting relatives at Edgartown, Mass., for the week.

Dunellen & Vicinity

Mr. and Mrs. E. A. Smith and daughter, Odetta, have returned to their home in Brooklyn, after spending a few weeks at the home of Mr. and Mrs. G. Sumner Smith, on Grove street.

Mr. and Mrs. A. M. Randolph, of New Market road, are spending a few weeks at Lebanon.

Mr. and Mrs. Miller have returned to their home in Perth Amboy, after spending a few weeks in town.

Mr. and Mrs. Burns, of First street, have been entertaining friends from Paterson.

Misses Frick and Anna Bahanna, of Brooklyn, have returned home after spending a week at the Elsworth.

Mrs. C. B. Lake has returned to her home in Little Falls, after spending a few weeks as the guest of Mr. and Mrs. C. H. Dodwell, of Jackson avenue.

Andrew Linche, of Jersey City, who has been camping in New Hampshire, will spend the week-end with his parents on Grove street.

Mr. and Mrs. G. B. Smith and son, Stanley, will spend the week-end and Labor Day at the Elsworth.

LOCAL AMUSEMENTS.

The offering at the Plainfield theatre for Saturday night will be Della Clarke's new comedy "Introduce Me," which is in four acts and contains a pretty story concerning the unsuccessful husband who is put on his feet by the literary efforts of his wife, though the wife does not divulge her hand until the husband has finally made a strike by dramatizing one of the wife's books. Della Clarke, the author, appears in the dual role of the wife and Francis Everton, the novelist.

"Baby Mine" with Walter Jones and the original New York cast, that rollicking comedy which comes to the Plainfield theatre, September 2, Labor Day, matinee and night, for two performances, is proving to be as big a gold mine for William A. Brady as did "Way Down East." The play proved so popular at Daly's theatre, New York city, that its run was lengthened out to a solid year's engagement.

In connection with Balfe's fine old and ever popular opera, "The Bohemian Girl," which in its new form, as it is being presented by the Aborn Opera Company (in English), it is said, is to be found that much sought for element, novelty. As it is now being done by Messrs. Aborn it is a vastly different opera from that with which most theatregoers are familiar, and according to newspaper writers elsewhere, while at first the introduction of an acrobatic troupe, horses, geese, chickens, pigs, dogs, etc., seems incongruous, they are found to blend perfectly in the several scenes. "The Bohemian Girl" will be at the Plainfield theatre Wednesday night, September 11.

The Scrap Book

Her Misfortune.

A local clubwoman who loves a joke on herself was telling a story apropos of temperance before a gathering the other night. It was about a fire which destroyed a distillery in the little country town where she lived and taught school twenty years ago.

"We thought it was providential," she said, "until the next day. Then it appeared that in their effort to save as much of the stock as possible the good people had climbed to the second floor, let down a chute and rolled barrel after barrel of whisky into the river. The vast crowd which had assembled saw the barrels floating away and immediately dispersed. And the next day every man, woman and child in that entire community was drunk as a lord."

At this point some one interrupted.

"Oh, Mrs. Blank," called a voice quivering with laughter, "you lived in that community, didn't you?"

"I did," was the prompt rejoinder, "but I was the exception. My people were living up stream."—Kansas City Journal.

Every Item Tells.

Always make your life as thorough
As the day itself is made,
Though your work is in the borough
Or in quiet village laid.
Be your station first or second,
Plowing fields or sinking wells,
When the total's to be reckoned
Every item tells.

Do your duty to the letter,
Scamping nothing great or small.
What is good can yet be better,
Ay, and then be best of all.
Work as though the world's own plaudit
Filled the air like silver bells,
Knowing when there comes the audit
Every item tells.

Here a touch and there another,
Here a smile and there a deed,
Just to help a struggling brother
Who so sorely stands in need.
Here and there a love unfolded
From the heart's most inner cells.
In the life that's to be molded
Every item tells.

—Tell a woman that distance lends enchantment to the view and she will at once become distant.

FOR PENSIONING POOR MOTHERS

Plan to Hold Dependent Families Together.

ILLINOIS LEADING THE WAY.

England Has a Similar Policy—Mothers the Natural Custodians of Their Own Little Ones—Would Be Better Than Placing Children In Institutions—New York Discussing the Proposal.

One of the features of the British insurance bill which recently went into effect was a modified pension for mothers. In some American states, Illinois being one of the first, a similar movement is starting. The plan is being discussed in New York, and the New York Times recently had a page article on the matter, from which the following extracts are taken:

"The pensioning of mothers seems to be a possibility of the near future—the pensioning of mothers from whom their children are now separated and placed in institutions or on farms.

"Among the children who have been thus placed in alien guardianship in days gone by have been many whom the courts, with great reluctance, divided from their mothers—industrious, admirable women, unable to support the children because of inability to earn, but none the less, in every other regard, plainly far better custodians for them than any strangers could be. Sometimes lack of training has been responsible for their small earning capacity, sometimes physical disability; sometimes their broods have been so large that, even though the mothers earned above the average, they still found themselves unable to furnish food, clothes and shelter for the little ones.

"Such cases have been and still are among the bitterest tragedies of city life.

"The cost has been enormous to the state and city, and, not unnaturally, this has resulted in abuses. Many of the 'homes' which have been found for children of such mothers have not been desirable. Too often children placed in them have been overworked and underschooled, despite official vigilance; there have been many cases where such children have been underfed.

Institutions Unsatisfactory.

"The alternative at present is their commitment to some institution. This costs the state an average of $11.50 a month per capita for maintenance and does not invariably produce desirable results.

"The mothers' pension makes it possible to maintain children in their homes at less cost in money and with great advantage both to children and to mothers. In Illinois, where the plan is now in operation, mothers of good character who find themselves unable to support their children are assisted to the extent of $6.75 per month per child, and the child is thus maintained in its own home at a cost of $5.16 less per month than that previously entailed upon the public by institutional care.

"I talked recently with Justice Franklin Chase Hoyt, now sitting in the New York children's court, about divers matters, including the possibility of mothers' pension legislation in this state.

"He had some most important things to say, suggesting the formation of a central committee, through which courts, churches, the various societies, the schools, police and others might co-operate to save children, defending the children's courts against criticism of suspended sentences, which have been made of late, and, in a general way, approving the mothers' pension plan.

"'I have not come to a definite conclusion as to mothers' pension legislation as enacted in Illinois and elsewhere,' Justice Hoyt said, 'but on cursory examination the plan would seem to have advantages. The main work of a children's court should be, it seems to me, to preserve as much as possible the family intact when misfortune overtakes it.

Mother Child's Best Guardian.

"'That a good mother is the best guardian a child can have is certain; that her poverty should separate her child from her is tragic; that the state should pay more for the support of children in its institutions than it would be necessary to pay for their support in homes presided over by their mothers would seem to be bad finance.'"

The same conditions described in New York are found in other states, especially in those containing large cities. It is now dawning on the minds of some of those in authority that a small pension to needy mothers would not only be better for the children, but more economical for the state.

Largest Door in the World.

"The largest door in the world," says La Revue Scientifique, "is now being constructed at Cherbourg, France, for one of the drydocks of the arsenal." It measures over 124 feet long by 59 broad and has cost $160,000. A number of similar doors are said to be also under construction for other French naval ports.

$2.50 Atlantic City Outing next Sunday, September 1, via New Jersey Central. Leave Plainfield 7:58 a. m. 8 26 2 m-w

OF LOCAL INTEREST.

Some People We Know, and We Will Profit by Hearing About Them.

This is a purely local event.
It took place in Plainfield.
Not in Buffalo or New York.
You are asked to investigate it.
Asked to believe a citizen's word;
To confirm a citizen's statement.
Any article that is endorsed at home
Is more worthy of confidence
Than one you know nothing about,
Endorsed by unknown people.

Albert Naylor, musician, 256 E. Second St., Plainfield, N. J., says: "Several years ago I suffered from an ache in the small of my back and sharp pains when stooping or lifting. I took Doan's Kidney Pills as I was told that they were good for such troubles and by the time I had finished the contents of two boxes, I was feeling better in every way. I have often recommended this remedy to people I have heard complaining of kidney trouble."

For sale by all dealers. Price 50 cents. Foster-Milburn Co., Buffalo, New York, sole agents for the United States.

Remember the name—Doan's—and take no other.

NOTICE TO CONTRACTORS.

Sealed proposals will be received by the Board of Education of the City of Plainfield, New Jersey, at the Board Room, High School Building, corner West Ninth Street and Arlington Avenue, at a meeting to be held on Tuesday, September 24th, 1912, at 8 p. m., for the construction of an Addition to the High School Building and a Boiler House in connection therewith at Plainfield, N. J.

Plans and Specifications are now on file at the High School Building, Plainfield, N. J., where they can be seen from 8 a. m. to 5 p. m. on week days excepting Saturdays, when the hours will be from 8 a. m. to 12 o'clock noon, until the day and hour of opening the bids as above mentioned.

Plans and Specifications are also on file at the offices of the architects Messrs. Wilder & White, No. 156 Fifth Avenue, New York City, and at the office of George W. Knight, Engineer, Firemen's Building, corner Broad and Market Streets, Newark, New Jersey.

Copies of the General Plans and Specifications may be obtained from the architects upon deposit of a certified check for $25.00 payable to the Board of Education, Plainfield, N. J., which will be returned upon the return of the drawings and specifications.

Copies of the Plans and Specifications for the Heating and Ventilating, Plumbing, Electrical Work and Vacuum System may be obtained from the Engineer under the same conditions.

All bids to be on forms furnished with the specifications and are to be accompanied by a certified check on some solvent Bank or Trust Company, payable to the Board of Education, Plainfield, or a Surety bond of a company authorized to do business in the State of New Jersey in the amount of five per cent. of the estimate submitted.

Sealed proposals to be addressed to the Secretary of the Board, stating explicitly upon what portion of the work the estimates are based.

Upon receipt of the bids, or proposals the Secretary will immediately proceed to unseal the same and publicly announce the contents in the presence of the parties bidding, or their agents, provided such parties or their agents choose to be then and there present, and also to make proper record of the prices and terms upon the minutes of the Board.

No bids will be received by the Board previous to the hour designated, and none will be received thereafter.

The Board reserves the right to reject any or all bids, or to waive any or all informalities.

J. HERBERT CASE, Secretary,
Board of Education.
Plainfield, N. J., August 27, 1912.
8-28-31-9-3-7-11-16-19-24

Sales Agents FOR THE Plainfield Daily Press

BUSINESS OFFICE,
105 North Avenue.

Open daily until 7:30 p. m. Advertisements received for publication same day until 11 a. m.

Telephone, Plainfield 1300. Private Branch Exchange connecting all departments.

CITY—
E. A. Laing, 149 West Front St.
W. H. Olmstead, 231 Watchung Ave.
Moledezky, West Front street.
Moledezky, 2 Somerset street.
F. Wagner, North Ave. (City Market).
Union News Co., North Ave. Station.
Combias & Co., North Ave.
Haberle & Draper, Watchung Ave.
Robinson & Deutsche, Watchung Ave.
A. D. Mallinson, Liberty & W. 4th Sts.
J. Lopresti, 405 Watchung Ave.
Debele & Stahl, 111 Somerset street.
J. C. Field, 411 Park Ave.
Anderson, Liberty street.

BOUND BROOK—
Union News.

DUNELLEN AND NEW MARKET—
F. Coriell.
Pennock.
C. Doyle.

FANWOOD—
Delivered direct from main office.

LINCOLN—
Pervis.
Schofield.

SCOTCH PLAINS—
Delivered direct from main office.

SOMERVILLE—
Jacob Gernert.
Varley.

SOUTH PLAINFIELD—
Robert Hamilton.
Suydam.

WESTFIELD—
Thompson & Bogart.
Glasser.
Snyder.
Wittke.

NOTICE TO ADVERTISERS.

Please bring your copy in early, especially for Fridays. Those who can are requested to have their copy in a day in advance; by doing this you will confer a great favor on the management. Advertising forms close at 11:00 a. m.

TEPPERS' AUGUST SALE OF BLANKETS

Annual Advance Sale of Much Economic Concern to All Housekeepers and Institutions in Plainfield and Vicinity.
HUNDREDS OF FLEECY, DOWNY BLANKETS AT MOST ADVANTAGEOUS PRICES.

Great care and long preparation enables us to offer you at exceedingly moderate prices these splendid values in Blankets. Our years of experience teaches us what are the best makes—those which are certain to give you the best service; and we offer you these stocks confident in their ability to give you certain satisfaction. And now is the best time for you to replace those blankets which are ready to be discarded, as later in the year prices will have an upward tendency. Now is your opportunity to save considerably.

COTTON BLANKETS

There are many grades and weights in this selection in the several regulation sizes. Each is marked most moderately and no matter what you pay for a pair you will be securing a more than ordinary value. These mostly come in greys and whites, with pink and blue borders, and there are a few plaids.

Cotton Blankets, size 46x72, priced at 59c
Cotton Blankets, size 54x74, priced at 75c
Cotton Blankets, size 64x80, priced at 98c
Cotton Blankets, size 70x80, priced at $1.25
Cotton Blankets, size 74x80, priced at $1.49
Cotton Blankets, size 60x78, priced at $1.98
Cotton Blankets, size 66x80, priced at $2.25
Cotton Blankets, size 66x80, priced at $2.50
Cotton Blankets, size 72x84, priced at $2.98

WOOL BLANKETS.

These better priced blankets are well made of carefully selected yarns, thoroughly washed. They are finished at ends with silk binding and each and every one is a splendid value at its separate price. You will find them not too heavy, but very warm, just what is required—and while we just mention a few here there's others in stock.

Wool Blankets, size 70x80, priced at $5.98
Wool Blankets, size 70x82, priced at $6.98
Wool Blankets, size 11x4, priced at $8.50
Wool Blankets, size 70x82, priced at $9.50
Bath Robe Blankets, size 72x90, priced at $1.98

COMFORTABLES.

Our stock of bed comforts is not quite complete, so we won't mention except to say the lowest price is $1.00, rising to $1.25 and up.

ALL WOOL BLANKETS

There's individuality about these all wool blankets—they're so soft and warm and at the some time light. The yarns used in their making were thoroughly washed and carefully combed, the ends are banded in pinks and blues and finished off with a broad binding, and considering their high grade quality the prices at which they are marked are really very moderate.

All Wool Blankets, size 10x4, priced at $4.98
All Wool Blankets, size 66x80 (plaid), priced at $4.98
All Wool Blankets, size 70x82, priced at $9.50
There are other qualities here at different prices.

MANY OF THE NEW FALL FABRICS HAVE COME IN

They commenced to arrive several weeks ago and now hardly a day passes without something coming to hand. There's the new Percales and Ginghams, the first arrivals, Outing Flannels, Fleeces, Eiderdowns, Eden Cloth, and many of the weaves in the new Fall Dress Goods; beautiful in design and quality, because we were most careful in our buying, knowing that the first thing we have to do is to please you. Come in and look them over.

Outing Flannels at ..... 8½c, 10c and 12½c yard
Robeland Fleece, for bathrobes, kimonos, etc. ..... 25c yard
Eiderdowns, for smoking jackets, robes, etc. ..... 32c yard
Eden Cloth and Duckling Fleeces ..... 15c yard
Percales and Ginghams at ..... 10c, 12½c and 15c yard

THURSDAY THE STORE WILL BE CLOSED ALL DAY—EMPLOYES' HOLIDAY.

Tepper's
PLAINFIELD, NEW JERSEY

THURSDAY — EMPLOYES' HOLIDAY—STORE CLOSED ALL DAY.

Cut prices prevail throughout this big furniture store during this month. This is the opportune time for the economical to secure the many pieces of furniture they require. This great reduction includes everything in the line of furniture and bedding and specially the odd pieces and drop patterns. Come in and see the goods for yourself—you will then better appreciate the values.

ALL SUMMER FURNISHINGS AT MOST ATTRACTIVE PRICES.

SHIRLEY & JOHNSTON

BABCOCK BUILDING PLAINFIELD, N. J.

The High Cost of Living

Can Be Reduced by the Use of a Good Food Chopper.

FOR THIS WEEK Only We Are Offering the

Gem Food Chopper

With Five Knives and Cook Book For

58 cents

This is a bargain price of which the CAREFUL HOUSEWIFE should take advantage.

A. M. GRIFFEN CO.

119 123 EAST FRONT ST., PLAINFIELD, N. J.
Two 'Phones 6 214

Try Press Want Ads.

VAIL

JEWELER and OPTICIAN . . .
236 Park Avenue
OPPOSITE NORTH AVENUE.

Try Our Ceylon Teas

Also our Mocha and Java Coffee. Their flavor and quality will please you, for they are selected with the utmost care. Our Prices are consistently Low. All goods promptly delivered.

W. W. DUNN
"THE PARK GROCER"
Duer St. and Lincoln Place.

Leland Manning
MASON AND BUILDER
Esitmates Furnished.
Jobbing a specialty.
1120 Myrtle Avenue. Tel. 347-J

COAL DEALERS.

GEO. O. STEVENS COAL 747 WEST FRONT ST.

TenEyck & Harris
Dealers in
LEHIGH VALLEY COAL.
Office Rowley's Drug Store, 216 W. Front St. Tel. 2081-J-2.

TenEyck & Kelley
COAL
741 South Ave. Tel. 1155

R. L. CLINE
(Successor to C. H. Rugg & Co.)
BEST LEHIGH VALLEY COAL.
Yard and office 432 W. 3d St. Tel. 93

N. MEYERS & SONS
COAL
COKE AND WOOD
Office tel. 1152-w. 121 Watchung Av.
Yard tel. 1911-w
4th and Washington Sts.

Richard Parrott, Jr.
BEST GRADES LEHIGH
COAL
686 South Second St. . 'Phone 1569.

THE ALL-YEAR TOY STORE

Hammocks 50c and up.
Strong and Durable.
Croquet Sets 98c and up.
All outdoor games.

The best delivery service of newspapers in the city.

William H. Olmsted
"THE HUSTLER"
331 Watchung Ave.
Stationer Newsdealer

L. Moraller & Son
WATCHMAKERS and JEWELERS.
WATCHES, CLOCKS and JEWELRY
Fine Watch and Clock Repairing a Specialty.
219 Park Ave. Plainfield, N. J.

—Virtue isn't going to take people to heaven until it has been thoroughly tested.

—At any rate there is a lot more satisfaction in spending as you go than in lending.

KILLS HIMSELF AS PROBE BEGINS

Builder of Worsted Mills Had Been Subpoenaed.

WEALTHY MEN INVOLVED.

Alleged That Mill Owners, Not Striking Employees, Planted Explosives For Purpose of Discrediting Union. District Attorney Finds Where Explosive Was Bought.

Boston, Aug. 28.—Owners of mills in Lawrence are suspected of planting dynamite in the recent strike. Coincident with the investigation begun by District Attorney Pelletier, Ernest W. Pitman, a mill owner, ended his life.

John J. Breen, a politician of Lawrence, was arrested for planting the deadly explosive. He did not take the stand at his trial and was fined $500. District Attorney Pelletier learned that the plot to plant the dynamite was conceived and partly carried out in Boston, and the investigation relates to that end of the affair. Mill men, including treasurers of the big mills at Lawrence, were before the grand jury.

Ernest W. Pitman, who built the large Wood worsted mills at Lawrence and one of the men said to have been involved in the conspiracy, committed suicide at his home in Andover. He had been summoned to appear before the grand jury.

Summoned as Witness.

The announcement of his suicide in that town stated that the cause of the act was not known, but supposed to be due to financial troubles. The summons to Pitman to appear before the jury, it is thought, however, may have prompted him to kill himself.

The purpose of the plan alleged to have been formed by the mill men, it is said, was to destroy the labor organizations by creating public opinion hostile to them by the use of dynamite. It is reported that the men involved in the conspiracy figured that if dynamite could be traced to those interested in the strike, public opinion would favor the owners and be inimical to the operatives, with the result that the strike would be crushed and the labor organizations injured.

The dynamite was procured in this city, and the district attorney is in possession of information that he feels may put some of the mill men on the defensive.

BULL MOOSE VOTE IS LIGHT.

Michigan Primaries Poorly Attended Except In Detroit.

Detroit, Mich., Aug. 28.—Early reports on the state wide primaries showed that the bull moose vote was small, as the Progressive party was not in existence on the last enrollment day. Voters not enrolled at all and voters enrolled with any other party were allowed to change their enrollment to the third party. But few did so.

The features of the Detroit fight were the battle between Mayor William B. Thompson and Police Justice E. J. Jeffreys for the mayoralty nomination and the contests for renomination of the eighteen aldermen recently arrested on bribery charges.

Indications are that Frederick C. Martindale of Detroit will defeat Amos S. Musselman of Grand Rapids for the Republican nomination for governor and that former Congressman Alfred Lucking of Detroit will defeat George P. Humer of Grand Rapids for the Democratic nomination for United States senator.

MOB ATTACKS WOMEN.

Fur Workers Set Upon Opposite Waldorf-Astoria, New York.

New York, Aug. 28.—More than 150 fur workers attacked four women at Fifth avenue and Thirty-fourth street, almost opposite the Waldorf-Astoria, and attempted to strip their clothes from them. The young women were on their way to the fur establishment of A. Jaeckel & Co. when they were recognized by the mob and attacked.

Their guards, Brown and Beaser, formerly police lieutenants, were overwhelmed by the mob. Traffic was blocked for more than fifteen minutes in Fifth avenue until the reserves from the West Thirtieth street police station scattered the rioters, making seven arrests.

CLARK'S DESK IN SPLINTERS.

Apparently Used His Gavel With Considerable Muscular Force.

Washington, Aug. 28.—Repair men examining the furniture of the house discovered that Speaker Clark during the last nine months had used his gavel with such effect that virtually the entire top of the desk was wrecked.

One entire section had been pounded away, leaving a large hole concealed by the green felt that covers the desk. The speaker throughout the session made vigorous use of the gavel on all occasions. According to old members, no speaker since Thomas B. Reed had employed the mallet with such freedom.

Weather Forecast.

Fair today; tomorrow increasing cloudiness and warmer; probably showers in northern portion; moderate variable winds.

—Blobbs—"I believe Skinnum to be a man who is as good as his word." Slobbs—"Sure; his word isn't good for anything."

VICE RAMPANT IN NEWARK CHARGED

Antisaloon League Invokes Aid of Wilson.

OFFICIALS NEGLECT DUTY

Petitioners Give List of Places Said to Be Disreputable and Urge Move Against Them—Declare Mayor Refuses to Act and Is Primarily Responsible.

Trenton, N. J., Aug. 28.—Asserting that "vice and lawlessness are rampant in Newark and apparently immune from official interference," Edwin I. Stearns, superintendent of the New Jersey Anti-Saloon league, called upon Governor Woodrow Wilson "to use the authority of the state to persuade or coerce the local officials of Newark and of Essex county to do their sworn duty."

The matter was presented to the governor in the form of a petition in which the names and addresses of seven alleged resorts located in Newark are given and described in denunciatory language as dance halls with liquor attachments, saloon back rooms, restaurants where disreputable women drink with men, hotels where innocent girls are lured and music halls.

Attached to the petition are copies of letters to Mayor Jacob Haussling, John F. Monahan, the sheriff; Wilbur A. Mott, the prosecutor, and to the excise board. The petitioners assert that "all responsible officials are fully cognizant of the lawless conditions." They declare that the mayor "refuses to act and he is the man primarily responsible," that the sheriff "ignores his duty" and that "the prosecutor apparently prefers not to use his large force of detectives in this appealing duty."

The petitioners assert that the "vicious conditions are beyond description" and that they have on the written statements from a large number of prominent citizens, including six clergymen, lawyers and others who are influential in business, religious and social circles, all ready to take oath to the character of the various places described and denounced by the petitioners.

ROEBLING WEDDING OCT. 16.

Postponed Once Because of Loss of Bride's Brother on Titanic.

Trenton, N. J., Aug. 28.—It was announced that the wedding of Miss Helen Roebling, daughter of Charles G. Roebling of the Roebling firm of cable and wire manufacturers, and Carroll Sargent Tyson, Jr., a well known artist of Philadelphia, son of Mr. and Mrs. Carroll S. Tyson of South Eighteenth street, that city, will take place on Wednesday afternoon, Oct. 16, at the home of the bride's father in this city.

The wedding, which was delayed several months on account of the death of Miss Roebling's brother, Washington A. Roebling, 2d, in the Titanic disaster, will be a very quiet one, and only the immediate families of the bride and bridegroom will be present.

FIGHT FOR LIFE IN OIL TANK.

Explosion Traps Two Men, Who Have Narrow Escapes.

Jersey City, N. J., Aug. 28.—Two men at work cleaning an oil tank were severely burned about the face, arms and breast when an oil lamp they were using exploded. The tank at once caught fire and it was with great difficulty the two men got out of it at all. Other workmen in the place rushed to the aid of their comrades and with sand and fire extinguishers put out the flames without calling the fire department.

The injured men, who are in the City hospital in a serious condition, are Michael Stanski, thirty-three years of age, and Charles Vanzoski, forty years of age.

O'BRIEN'S ACCUSER ARRESTED

Billy Payne, Former Pugilist, Taken to Boston, Mass.

Atlantic City, N. J., Aug. 28.—The charges of assault and battery and larceny made against "Philadelphia Jack" O'Brien, the boxer, by Billy Payne, former pugilist, will be delayed, if not dismissed, as Payne was taken from bed at his home on North Ohio avenue by Massachusetts authorities and placed under arrest. He is accused of being a fugitive from justice.

A half hour later Payne was aboard a train bound for Boston, from which city he is alleged to have fled. O'Brien's hearing is set for today.

Don't Want Bible In School.

Hackensack, N. J., Aug. 28.—At a meeting of the Little Ferry board of education a communication was received from the Bohemian Independent club asking that Bible readings be omitted at the opening exercises in the public school.

The Fireplace In Summer.

The fireplace in summer is always somewhat of a worry to the housewife. This, however, by a little trouble can be converted into a really artistic spot. A Japanese pot of quaint design filled with branches of copper beech is very beautiful, or the fireplace can be made into a miniature rockery. Fresh green ferns arranged in tiers, with shells or pebbles to hide the pots, is all that is needed, and it is surprising the cool, refreshing look these give to a room in summer if kept free from dust and in a healthy condition.

Right to Your Home

We gladly deliver the famous Quality

Bartholomay
Rochester
BEER or ALE

A really healthful summer beverage.

Order a case
BARTHOLOMAY Means Quality

Distributed by
H. HAURAND
Plainfield, N. J.
Telephone 229.

WE ARE EYE SPECIALISTS

Making the eye and its needs our study. We especially invite those who may have been improperly fitted elsewhere to take advantage of our skill. Come in at once and have your eyes examined FREE. Your eyesight is too precious to be trifled with.

STILES & CO.
PHILADELPHIA EYE SPECIALISTS
107 East Front Street, Every Thursday.
Hours 10:00 a. m. to 5:00 p. m.

Arrival and Departure of Mails

At Plainfield Postoffice

February 1, 1912.

NEW YORK MAILS. Arrive—5:30, 8:00, 8:40, 11:45 a. m., 1:30, 2:30, 5:00, 5:30, 8:30 p. m., 12 midnight. Close—6:20, 8:00, 9:00, 10:30 a. m., 12:10, 2:00, 3:50, 6:00, 7:45, 9:00 p. m.

SOMERVILLE AND EASTON. Arrive—8:40, 10:00 a. m., 12:30, 3:15 and 7:00 p. m. Close—6:20, 8:00 a. m., 12:35, 1:30, 4:30, 5:00 p. m.

PHILADELPHIA—Direct. Arrive—6:30, 8:00, 9:40, 11:45 a. m., 12:30, 2:30, 7:00 p. m. Close—6:20, 11:30 a. m., 12:35, 2:00, 3:50, 7:00, 9:00 p. m.

THROUGH FAST MAIL FOR EAST. Close—12:10, 3:50, 6:00 p. m.

DIRECT THROUGH FAST MAIL FOR WEST. Close—6:30, 11:30 a. m., 1:30, 5:00 and 9:00 p. m.

DIRECT SOUTHERN MAILS. Close—6:30 a. m., 12:35, 3:50, 7:00 and 9 p. m.

PENNSYLVANIA, West of Easton. Close—6:30 a. m., 1:30, 7:00 p. m.

ELIZABETH—Direct. Arrive—3:00, 3:40 a. m., 1:30, 2:30, 5:30 p. m. Close—8:00, 9:00, 10:30 a. m., 12:10, 2:00, 6:00, 8:00 p. m.

NEWARK—Direct. Arrive—8:00, 8:45 a. m., 1:30, 2:30, 5:30 p. m. Close—6:20, 8:00, 9:00, 10:30 a. m., 12:10, 2:00, 3:50, 5:20, 6:00, 9:00 p. m.

WATCHUNG. Arrive—1:00, 6:45 p. m. Close—9:00 a. m., 2:30 p. m.

WARRENVILLE. Arrive—1:00 p. m. Close 9:00 a. m.

SUNDAY MAILS. Office open from 9:30 to 10:30 a. m.
Mail closes at 6:15 p. m.

E. H. BIRD, P. M.

Advertisements
—For—
New York Herald, World, Times, Sun, Journal, Telegram, American, Brooklyn Eagle, Globe
—and—
Newark Evening News
Received at
PLAINFIELD DAILY PRESS
At Regular Office Rates.

A. H. ENANDER
Sanitary Plumbing, Gas Fitting. Steam and Hot Water Heating.
Contractor for Sewer Connections.
125 WATCHUNG AVE.

KIVANTINOS & JELLING
Successors to Alex. Lusardi.
Foreign and Domestic Fruits, Choice Confectionery, Nuts, Cigars, etc.
211 W. FRONT ST. Tel. 866-W

—The high cost of living doesn't bother those who can beg, borrow or steal.

Plainfield Daily Press

Published Daily except Sunday, by the PLAINFIELD PRESS COMPANY, 105 North Avenue.
Entered at the Plainfield, N. J., Postoffice as Second Class Mail Matter.

Leslie R. Fort and Ralph L. Morrow, Editors and Managers.

TELEPHONE PLAINFIELD 1300.
Private Branch Exchange connecting all departments.

Two cents a copy. Ten cents a week. $5.00 a year in advance. Delivered by carrier or by mail. No extra charge for papers mailed to points in the U. S. and Canada.

Any subscriber failing to receive a single issue will confer a favor by notifying the business office.

Advertising rates mailed on application.

Copy for change of Advertisements to ensure change for same day must be at the office by 9:00 a. m.

Aug. 28 In American History.

1611—Delaware bay discovered by Lord De La Warr, or Delaware, whose vessel was driven into the Delaware from the ocean in a storm.

1798—James Wilson, jurist and "signer," died; born 1742.

1856—Rev. Eleazer Williams, long supposed to be the "lost dauphin" (Louis XVII) of France, died; born about 1787.

ASTRONOMICAL EVENTS.

(From noon today to noon tomorrow.) Sun sets 6.39, rises 5.24. Evening stars: Venus, Mars, Jupiter. Morning stars: Saturn, Mercury.

Plainfield, N. J., August 28, 1912.

AFTER THE QUACKS.

Immeasurable value has been added to the pure food laws by the enactment of a Federal statute prohibiting the misbranding of drugs and fake patent medicines by false statements as to their curative powers. The President has affixed his signature to the bill as passed by Congress and the rigid enforcement of the measure will put hundreds of quack patent medicine men out of business and will save or prolong thousands of lives annually. The bill in question simply added this paragraph to the law making it apply to the sale of fraudulent nostrums:

"If the package or label shall bear or contain any statement, design or device regarding the curative or therapeutic effect of such article or any of the ingredients or substances contained therein, which is false and fraudulent."

The necessity for the legislation was made apparent by th eMissouri decision in the case of the United States against Johnson. The appellee was indicted for delivering for shipment from Missouri to Washington certain medicines bearing labels which stated that the contents were effective in curing cancer. It is alleged that the defendants never knew that such representations were false.

The case reached the United States Supreme Court, which in a majority decision construted that part of the pure food law relating to the misbranding of drugs to limit a false statement as to what the ingredients are. In other words, they confined the term "misbranding" to false statements regarding the contents.

The decision was regarded by the proprietary medicine manufacturers and by the department of agriculture as making impossible a successful prosecution of any person who sells a worthless or injurious drug with false and deceptive statements upon the label of the package regarding its curative effect.

If Prosecutor George Silzer, of Middlesex county, wants any information as to the habit of his county detectives to wear blinders when gambling is going on, he need only refer to the files of the Daily Press. Every time the Hunt Club holds a steeplechase the "get-away quick" bookie is as conspicuous as he is notorious. Less than a week ago all sorts of crooked gambling games were allowed to be played on easy victims at the aviation show with the knowledge of a Middlesex county detective. Unfortunately, these crooks confine their operations just beyond the city line and Chief Kiely is powerless to cause arrests. Our good friend, Mr. Silzer, however, could and should put an end to the practice.

Now that Congress has adjourned, we will soon have with us again our veteran exchange editor. Ever since this newspaper was established James E. Martine has held the undisputed right to first peruse the dailies that come to this office, and were it not for his "adjectivial" comments on G. O. P. editorials life for us might be called a burden.

We take pleasure in acknowledging the receipt of $2.50 contributed by a class in the Friends' First Day School to the Baby Camp. This is an institution which should appeal to the support of the public generally and we regret to state that the contributions received by this paper for that purpose have not been as much in the aggregate as in past years.

The meanest man has been found right here in Plainfield. According to police court testimony he compelled his wife to sleep on the floor and then found enjoyment in getting up at 4 o'clock in the morning and pounding on the floor with a hammer. He's got the fellow who picked pennies off a dead man's eyes beaten to a frazzle.

When the average New York newspaper flays the police department it is a case of "the pot calling the kettle back," for as a class Gotham's daily journals are about as crooked in their news columns as are some of the police in the discharge of their duty.

It is becoming quite popular in New York now for the afternoon newspapers to report the arrest of "Gip the Blood" and "Lefty Louie" and for the morning papers to "pad out" the story of mistaken identity.

Tyler, Texas, correspondent wires a story about a 140 pound watermelon. Bet a red apple he got his newspaper training at Goshen, N. Y., or Stamford, Conn.

American beef is cheaper in London than in New York but why revise the tariff downward so long as beef barons grease the political machine?

When official Washington finds that it can't get its mail on the Sabbath day, the Sunday closing law of the Postoffice Department will be annuled.

Why not "give the devil his due" and change the title to the Standard Oil States of America?

TEMPERATURE REPORT.

The temperature report from the State Trust Company today is as follows: 9 a. m., 64 degrees; 11 a. m., 70 degrees; 1 p. m., 72 degrees.

PERSONAL.

Mr. and Mrs. R. W. Osland and daughter, Dorothy, with Mr. and Mrs. Hiram A. Woodruff, of Westervelt avenue, left today for Maple Lawn House, Cresco, Pa., in the Pocono Mountains. They are auto touring.

Mr. and Mrs. Julius J. Stahl and family, of Grandview avenue, left today for a week's stay at Atlantic City.

Mr. and Mrs. William Dalley, of Summit avenue, are the parents of an eight-pound boy which arrived yesterday morning.

Mr. and Mrs. William Hand will move Saturday from Somerset street to Codington avenue.

Mrs. Nathan R. Lee and children, of Manning avenue, have returned after a sojourn at Asbury Park.

Mrs. Anna Marr, of Brooklyn, is visiting her daughter, Mrs. Frank C. Krewson, of Summit avenue.

Miss Margaret Ewart of Fairview avenue, has returned home after a three weeks' stay at Camp Sesrun, Lake Hopatcong.

Mr. and Mrs. James Bailey, of Summit avenue, will return home tomorrow after a two weeks' stay at The Rocks, Castle Rock Park, Lake Hopatcong.

Miss Laura Christensen, of Woodland avenue, and Miss Lillian Brakey, of Stone street, are spending two weeks at Camp Sesrun, Lake Hopatcong.

Guests at Camp Ram's Horn, Halsey Island, Lake Hopatcong, this week include Chief of Police P. S. Kiely and sons Daniel and Edmund; Judge William N. Runyon, Frank Evans and William Hoffman, of Plainfield; Russel Byer, of Bound Brook; Elmer Slipner, of East Orange, and Leo and Edwin Hussa, of Rockaway.

RATES FOR PARCELS POST.

Washington, Aug. 28.—Postmaster General Hitchcock announced that he would confer immediately with members of the Interstate Commerce Commission respecting rates for the parcels post system, authorized by Congress. The system will be put into operation as soon as practicable. "I believe," said Mr. Hitchcock, "that the domestic parcels post will prove of immense benefit to the people and eventually afford substantial financial support to the Post Office Department."

$1.50 Mauch Chunk Excursion Labor Day, Monday, September 2 via New Jersey Central. Leave Plainfield 9:18 a. m. 8 26 2 m-w

—Dr. A. G. Sheppard has removed his office from West Front street to room 312, Babcock building.

MOOSE FORM AT MEETING

(Continued from page 1.)

you help either of the old parties elect a local official, you help them put in office a man who will not aid us, but probably help next year to defeat us. We must fight until the machine of both parties is utterly destroyed and bossism overthrown and the rule of the people fully established. Do not listen to talk of compromise. Do not be beguiled by suggestions to divide the candidates. We are not in this contest to get office but to fight for the principles in the platform adopted at Chicago."

Captain Roland Fortesque, who is connected with the Roosevelt headquarters in New York, and is a cousin of the Colonel, was the next speaker, and he dwelt on the Chicago convention, and the type of men which made up that gathering and the gathering which he was then addressing. He said that he had never seen a more intelligent and determined group of delegates as those at Chicago, and that the men before him were of the same type, assuring the success of the cause for which they were fighting. He commended the religious spirit which was manifested at the Chicago convention, and said that it was the proper spirit for the entire campaign. "Take politics out of the saloons and put it in the churches," said the speaker. "This will have to be a personal fight, and there is a long hard battle before us, in which our greatest struggle will be to emphasize the truth of the platform which has been adopted by the Progressives. Ninety per cent. of the press of the country is against us, and will not treat the movement fairly. Hence we must make a personal campaign, and each man try to see another every day. It will be a campaign which will be real, human and vital, and whether we succeed or fail it will mean something."

William Levine, a Newark newspaper man, who said that until this year he had always voted the Socialist ticket and never had voted for a winner, but expects to see Roosevelt elected in November, told a number of humorous stories to illustrate the points he made, and he kept the attention of the audience for about twenty minutes. He criticised Governor Wilson for an appointment he made in Essex county, saying that he had made a man Judge there who had but a short time before been turned down by the people when he sought election as State Senator.

Mayor George W. V. Moy, of Plainfield, was chosen temporary chairman at the conclusion of Mr. Levine's remarks, and Welcome W. Bender was the selection for temporary secretary.

Mayor Moy in his keynote speech said that he was glad that he was compelled to stand with the Progressives because he had been an "incipient Progressive." He stated that up to a short time ago the Progressives were termed cranks, because they were dissatisfied with the political methods of the old parties, and that after looking over those before him he was glad that there were a few more cranks in Union county. "The Progressive movement means the giving back to the people the rights which are theirs, for it is a party of fair dealing for every man, woman and child. It is no small thing, and is the most important program ever opened in this country."

"We may not win," declared the Mayor, "but I believe that we will. There is one thing to be emphasized, though. Do not say anything about this movement unless you mean it. I didn't think Roosevelt had an earthly show a month ago, but there has been a wonderful change, and now he has a real chance." Mr. Moy continued that he had never seen a more thoroughly outraged body of decent citizens than he saw at the June convention of the Republican party. "This is a movement which cannot die. It will go on as long as the men and the women continue to do what is right, and I thank God that the women are with us this time. The time has come when honesty and decency, and honest men and women will assume control, and it means a better country, better State and better homes. It is a new era. We must stand together, and be in no way a part of the Republican or any other party, and have no allegiance to them. If we do stand shoulder to shoulder, we are sure to win."

What looked as if it was going to make trouble started when Charles A. Trimble, an Elizabeth attorney, who filed a petition for the nomination of freeholder on the regular Republican ticket and who withdrew it when he learned that the Progressives would have a ticket in the field, presented a resolution to put the organization on record as seceding from the old style of campaigning, and providing for naming a committee of from twenty-five to fifty to conduct the campaign.

Former Mayor James B. Furber, of Rahway, declared the resolution out of order because no permanent organization had been established and the chair upheld his contention.

Roland F. Calhoun presented the name of Edgar A. Knapp, for president of the organization, and Mr. Trimble proposed John K. English. English asked to be allowed to withdraw his name in the interest of harmony, but Fred Taggart, of Westfield declared he could not withdraw as it was apparent from the demonstration that greeted his name that English was the popular choice.

While Furber was speaking Knapp and English held a consultation, and later Knapp went to the platform and called off those who had been making the fight for him. Only English's name remained before the house and he was elected.

In accepting the chairmanship Mr. English stirred enthusiasm by saying that the sentiment was growing from the bottom up, and not being created. He praised Governor Hiram W. Johnson, of California, saying that the Progressive party was the only one with the vice presidential candidate who was capable of filling the first office in case the man running with him for President should be taken away. "We will wreck no boats," said the speaker. "They are already hard grounded on the rocks, and we are launching a new craft and are headed for the rising sun."

Mr. Bender was then made permanent secretary, and Edgar A. Knapp chosen as treasurer, after which the vice presidents were named, including Mayor Moy; Harwood Fish, of Roselle; Mr. Van Dyke, of Summit; Mr. Bonnell, of Union; Mr. Ferguson, of Cranford; William Jones and Colonel Robert M. Patterson, of Elizabeth, and Frederick Taggart, of Westfield.

Mayor Moy then presented the following resolutions which were adopted after which the meeting adjourned:

"Whereas, The Progressive party is an established fact formed for the purpose of actively participating in the development of government by the people in fact as well as in form, and

"Whereas, This result can be brought about only through the intelligent co-operation of the people themselves in selecting those whom they desire shall lead, and

"Whereas, A new party is ineligible to participate in the primaries and thus elect its candidates and must therefore present them by petition, therefore

"Be it resolved, That this League recommends that all Progressives refrain from voting in the primaries to be held in September and concentrate their efforts in securing candidates whose names shall be presented to the voters at the November election and that this League further recommends that a full Progressive ticket shall be placed in the field in the county and in all municipalities where it is deemed the best interests of the people will be subserved by so doing."

The other resolution was as follows:

"Whereas, The representatives of the Progressive voters of the nation, in a convention held at Chicago, on the 5th, 6th and 7th days of August, 1912, unanimously decided to form, and did then and there form a new political party,

"Whereas, The representatives of the Progressive voters of the nation, at a convention held at Chicago in the month of August, 1912, unanimously decided to form, and did then and there form a new political party, called the Progressive Party, and did then and there adopt a Progressive Party platform: and

"Whereas, Theodore Roosevelt, of New York, was named as the nominee of said party for President of the United States and Hiram W. Johnson, of California, was named as the nominee of said party for Vice President of the United States;

"Be it therefore resolved, That this League hereby ratifies and endorses the action of said National Progressive Convention and accepts and adopts its platform as the platform of this League."

GREAT PERIL TO AUTOISTS IS OIL-SOAKED ROAD TURNS

Because of recent automobile accidents, due in many cases, it is asserted, to oil-soaked turns in roadways, the Automobile Trade Association of New Jersey, at its next meeting, will take up this subject.

It is proposed to have a bill framed and introduced at the next session of the Legislature, which, if passed will put a stop to the practice of oiling sharp turns on city and county roads.

George E. Blakeslee, of Jersey City, president of the organization will call a meeting early in September and place this matter before the members.

"In most instances," Mr. Blakeslee said, "you will find that automobile accidents have resulted from cars skidding on turns in the roads that have been sprinkled with oil. I am speaking from experience. My recent accident in Pennsylvania was due to a turn in the road that had a coating of oil an inch thick that made steering the car impossible.

"Many of the reports state the man at the wheel knew very little about running his car. This is untrue. If an accident is carefully investigated it will be found often that the car skidded on a turn in the road and that the surface of the road was covered with oil. The most experienced driver cannot manage a car once it gets going on a road of this kind.

"At our next meeting I intend to bring this matter before the association and have the legislative committee act upon it at once. Instead of oil at the turns, these places should be sprinkled with sand. This would act as a grip for the wheels as they hit the turn, and I feel positive that auto accidents would be lessened to a great extent. An oiled road is all right providing it is a straight course."

Protests have been made by autoists all over the State, who assert that in some parts county officials have just started the oil sprinkling method and have given the turns no little thought.

If you do not get your Press regularly phone or write to the office

The August Furniture Sale

Only Five More Selling Days

and this great Furniture Sale will be over, and its wonderful economies will be things of the past—therefor don't delay—buy now. If you don't need the goods at once we will hold them and make deliveries at your convenience.

PLEASE NOTE—You can buy Furniture, Carpets, Rugs, Linoleum, Window Shades, Sewing Machines and Housefurnishings at "August Sale Prices" and pay for them on [redacted]

Our Easy Payment Club Plan

THE AUGUST BLANKET SALE.
The Famous MUNCY MILLS Make.

	Reg.	Sale.
Full 11x4 size, "Medine"	$4.25	$3.50
Full 11x4 size, "Eiderdown"	4.75	4.00
Full 11x4 size, "Golden Fleece"	6.50	5.00
Full 11x4 size, "Gold Medal"	8.75	7.00
Full 11x4 size, "Melbourne"	10.00	8.00
Full 11x4 size, "Senator"	7.00	5.00

THE AUGUST MATTRESS SALE.
ELASTIC COTTON FELT MATTRESS.

Made in two parts, full 50 lbs., covered with the best grades of dustproof ticking.

Reg. $9.00 Mattresses,	Reg. $12.98 Mattresses,	Reg. $15.50 Mattresses,	Reg. $23.50 Mattresses,
6.98	9.50	12.50	16.50

If You Are Desirous of Obtaining a PIANO OR PLAYER-PIANO

We believe that you will learn something to your interest by visiting, and making inquiries at the Frances Bacon, Piano and Piano Player Exhibit, now at Woodhull & Martin Co.

FURNITURE ON "THE CLUB PLAN." **WOODHULL & MARTIN CO.** SEWING MACHINES ON "THE CLUB PLAN."

Headquarters for
GIBSON'S
RYE
E. C. WESCOTT,
115 East Front Street.

ORGANIZED 1864

THE FIRST NATIONAL BANK OF PLAINFIELD.

A COMMERCIAL BANK WITH SAVINGS and SAFE DEPOSIT DEPARTMENTS.

FOUR PER CENT. INTEREST PAID ON SAVINGS ACCOUNTS.

THE STATE TRUST COMPANY
Real Estate Department.

List your property with this Company and benefit by the advertising that we are doing both in Plainfield and New York.

RITZ Inc.
BABCOCK BUILDING
CANDIES, ICE CREAM, DAINTY LUNCH

CITY NATIONAL BANK PLAINFIELD, N.J.
ORGANIZED 1875

Invest Your Money Judiciously

Do not be content to let your money remain idle, and do not risk it in speculation.
The place where it will be secure and earn a fair rate of interest is the City National Bank.
Your account is invited.

4% Interest paid on Savings Accounts.

3% Interest on Daily Balances of $500 or more, subject to check

Capital $150,000.00 Surplus and Profits $285,000.00 (all earned)

Peaches
Bartlett Pears
and Plums
for Canning at

NEUMAN BROS.
GROCERS
Watchung Ave. and Fifth St. Telephone 760
Efficient and Rapid Delivery Service to All Parts of the City

HAND'S EXPRESS CO.
OLD RELIABLE
STORAGE
All Rooms Separate, Light and Dry
Furniture Packed and Shipped
Office 69 Somerset St. 'Phone 541

AUCTIONEERS.

Murray, the Auctioneer
is now located at the old Auction Room Stand 326 West Front street, near Grove. Houses, goods and merchandise of all kinds bought and sold. We also pack China and crate furniture and have good dry storage rooms at moderate charges.
Over 20 years experience in business and conducting sales.
ROBERT MURRAY,
Auctioneer and Appraiser,
326 West Front St. 'Phone 666

The Leading
Auctioneers
W. A. SCHORB & CO.
Also Dealers in Second Hand Furniture—Bought and Sold.
120 Madison Av., Jackson Blg
Telephone 1707-W.

TO LET

Seven-rooms, all improvements, 1217 to 1263 Arlington avenue; half houses, $20. Seven rooms, all improvements; 74 Randolph road; single houses, $22. Three and four-room apartments, all improvements; 1348 West Front street, $12 to $18. Stable with big hay loft, carriage room, five stalls and five sheds; 1334 West Front street; rent reasonable. Four-room single house, part improvements; 79 Laramie road; $9.

We have a number of single and double houses for sale at practically your own prices and terms.

JERSEY STATE REALTY CO
1328 WEST FRONT ST.

CAMP . . . .
. . RAM'S . .
. . . . HORN
TOM MUIR, PROPRIETOR.
HALSEY ISLAND,
LAKE HOPATCONG
Sixth Season
OPENED SATURDAY, JUNE 29
It's just the place for a fellow to spend his vacation. Motor-boats to rent for excursion parties.
For terms, etc., address Tom Muir, Box 118, Nolan's Point, Lake Hopatcong

ALL SEASONABLE
Plants and Cut Flowers
FLORAL DESIGN WORK A SPECIALTY
STANLEY
159 EAST FRONT ST.
'Phone 928. 6 20 tf

OVER 35 YEARS' EXPERIENCE
PATENTS
TRADE MARKS
DESIGNS
COPYRIGHTS &C.
Anyone sending a sketch and description may quickly ascertain our opinion free whether an invention is probably patentable. Communications strictly confidential. HANDBOOK on Patents sent free. Oldest agency for securing patents.
Patents taken through Munn & Co. receive special notice, without charge, in the
Scientific American.
A handsomely illustrated weekly. Largest circulation of any scientific journal. Terms, $3 a year; four months, $1. Sold by all newsdealers.
MUNN & Co. 361 Broadway, New York
Branch Office, 625 F St., Washington, D. C.

HARDWOOD FLOORING
PARQUETRY
OLD FLOORS REFINISHED.
GEO. E. WATT
650 North Ave. Tel. 322-W

CARD OF THANKS.

We wish to thank our friends for their sympathy, help and flowers in our bereavement and loss of our mother.

Sons and Daughters of the late Mrs. Ellen Bruun.

LEAGUE GAMES TODAY.

National
Boston at Pittsburg.

American
Cleveland at New York (2 games).
Chicago at Boston (2 games).
St. Louis at Washington.
Detroit at Philadelphia.

International.
Newark at Montreal (2 games).
Jersey City at Rochester.
Providence at Buffalo.
Baltimore at Toronto.

REV. F. J. HUBACH BACK.

Rev. F. J. Hubach, pastor of the Monroe Avenue M. E. church, will return today from Ocean Grove, where he has been spending his vacation, to take up the work of supervising the installation of the new pipe organ and to have it ready for use on September 29. A new carpet will be laid in the church and a new altar rail placed in position. Mr. Hubach will occupy his pulpit next Sunday.

NEW CORPORATION.

Trenton, Aug. 28 (Special).—Charles L. Hyde and Peter F. Hoffman, of Plainfield, and George Hills, of Westfield, are named as the incorporators of the C. and C. Electric and Manufacturing Company, which was incorporated heer today with an authorized capital stock of $500,000. The company will manufacture electric appliances and machinery. The company's plant is located at Garwood.

BABY CAMP CLOSED.

The City Union King's Daughters' Baby Camp on the mountain was closed today for the season and all the babies have returned to their homes. The camp has been very successful this year, a large number of babies having been cared for; also several mothers. Miss Grace Godfrey, a trained nurse, has been at the camp all summer and performed efficient work.

DR. SEMPLE TO PREACH.

Rev. Dr. Samuel Semple, of Titusville, Pa., will occupy the pulpit at the Crescent Avenue church, Sunday morning, and not Rev. Gilbert Lovell, as announced. The latter will preach on Sunday, September 8.

Joseph W. Moore has resigned as superintendent of the Calvary Baptist Sunday-school.

CONVICT FARM PROVES PRONOUNCED SUCCESS

Honor System Found to Work Well In Canada.

Prison reform has proved a success in Ontario province. A work farm established in the Speed river valley three years ago has done so well that the provincial parliament is likely to extend its scope, while Toronto officials are seriously considering the establishment of one like it for municipal prisoners. The honor system is now largely employed in dealing with about 500 convicts who are serving terms of less than two years, and it is proposed that those having terms of less than five years shall be included in the system.

The Speed river farm was established in 1909 as a result of the overcrowding of the central prison in Toronto. A commission was sent to look into the various penal systems in Canada and the United States, and as a result parliament authorized the farm and a tract of 900 acres was purchased. There is a fine limestone quarry on it, which furnishes not only crushed stone, but the finer building grades. This was first developed, and from its product came material for most of the buildings now on the place.

An administration building three stories high, a large dormitory and cellhouse are in course of construction, and when these and other planned buildings are completed there will be accommodations for 600 convicts in fireproof structures. A fine macadam road leads up to the institution, and over the Speed river is a pretentious concrete bridge built by the inmates and decorated by some of the more skilled of them. The farm is extensive, furnishing supplies not only for the inmates of this institution, but all that is needed for the central prison. The dairy barn houses more than 100 cattle.

Little supervision is had over the prisoners. They do their work under a foreman, who is generally the only guard and who could be easily overpowered if there should be a mutiny. The sense of honor among the convicts, however, is high, and there have been few escapes from the farm.

NATION'S THIRST GROWING.

Has Consumed 133,377,458 Gallons of Whisky In a Year.

The people of the United States drank more whisky and rum and smoked more cigarettes during the fiscal year ending June 30, 1912, than ever before in its history, according to the preliminary annual report of Royal E. Cabell, commissioner of internal revenue. The consumption of whisky was exceeded only by the year 1907, but beer drinking fell off by a substantial percentage.

The unprecedented smoking of 11,221,624,084 cigarettes, exceeded the record of 1911 by nearly 2,000,000,000.

Stored in warehouses the country over are 263,786,070 gallons of whisky and rum, the greatest on record. In Kentucky alone are stored 158,000,000 gallons, which exceeds the total amount of whisky and rum in the whole United States eleven years ago. The record production of these intoxicants for 7912 was 188,000,000 gallons, or 13,000,000 gallons greater than 1911. The consumption of whisky and rum for 1912 was 133,377,458 gallons, the nearest approach to the record of 134,031,000 gallons in 1907.

The consumption of beer for 1912 was only 62,108,733 barrels, a decrease of more than 1,108,000 barrels as compared with 1911.

YOUTH A POETIC GENIUS.

Verse of Mountain Lad Impresses Frisco Authorities.

San Francisco literary folk are greatly impressed by the poetic genius of George Ashton Smith, nineteen years old, of Auburn. The boy was born and reared on a mountain farm and received no instruction beyond that afforded by the district school.

The lad came to the notice of Boutwell Dunlap, consul for the Argentine Republic, a few years ago, when the latter was spending a vacation in Auburn. The consul was so pleased with Smith's odes and sonnets that he took him to San Francisco. Since that time the young poet has written about fifty poems, and they are to be printed in November.

Some literary authorities go so far as to say that they rank with the best English lyric verse.

Re-elected to Office at Ninety.

John Laws, ninety years old, elected for the thirty-first time as register of deeds in Orange county, N. C., went into office during the gold excitement of 1849 and has never been defeated. He has held office sixty-three years and is the oldest officeholder in the world. Several days ago the patriarch's wife of twenty presented him with their second infant. Laws was a soldier in the Mexican war and is one of the two surviving ones in North Carolina. He works without glasses.

Delaware Our Best Ship.

The battleship Delaware stands at the head of all the big ships of the navy in general battle efficiency for the fiscal year 1911 and 1912, which ended June 30 last. The Delaware made a final merit of 74.758 on a scale of combined gunnery and steaming efficiency, making her the all around crack ship of the American navy. Naval authorities express the belief that she stands out well above any other ship in the world.

—Among the special offerings at Neuman Bros. tomorrow will be plums and Bartlett pears, choice fruit.

PRESS CLASSIFIED COLUMNS

Plainfield's Greatest Want and Exchange Market

COPY RECEIVED UNTIL 2 P. M. DAILY

One cent a Word for first insertion, one-half a cent a word for each subsequent insertion of the same advertisement for less than one month. Fifty cents a line, (six words) for one month. DOUBLE CHARGE FOR CAPITALS. NO ADVERTISEMENT RECEIVED FOR LESS THAN 10 CENTS.

The Plainfield Daily Press cannot give information regarding advertisements for which answers are to be sent care of the Press. Persons replying to office addresses must mail or leave written answers as stated in advertisement.

Our business is negotiating small or large loans for people keeping house.

We charge a reasonable service fee, arrange payments either weekly or monthly, and give each customer a memorandum of agreement.

Honorable Dealing and Courteous Treatment.

HOUSEHOLD LOAN CO.
148 East Front Street,
Plainfield, N. J.

Watchung Express Co.
Incorporated.
120 Madison Ave. Tel. 1664-M-2
All Orders Promptly Attended To

A. M. RUNYON & SON,
UNDERTAKERS.
602 Park Avenue. Telephone No. 40.
Office open day and night.
Office of Hillside Cemetery.
New York office—50 Great Jones St.
Tel. call 3245-Spring.
New York Embalmers License—1229.
New York Registered Licensed Undertaker No. 215.

T. A. Moore
UNDERTAKER
612 E. Sixth St.
TEL. 741-R.

Established 1872.
P. CASEY & SON,
UNDERTAKERS AND EMBALMERS
Office 116 Park Ave. Tel. 884-W
Res. 417 W. 3d St. Tel. 903-R. Office open day and night. N. Y. office 16 E. 22d St. Tel. 2094-Gramercy

L. J. MANNING & SON.
STEAM GRANITE WORKS.
Corner Central Ave. and West Front St
Opposite First Baptist Church

DIED.

YOUNG—At Fanwood, N. J., August 27, 1912, Cornelia Y., wife of Thomas S. Young, in her 80th year.

Funeral from her late residence at 2:30 p. m., August 30. Interment at Hillside cemetery. 8 28 2

LOST AND FOUND.

LOST—Doctor's instrument case. Reward at this office. 8 27 tf

LOST—Black and tan hound dog. Reward. P. A. McVoy, 266 East Front street.

LOST—Small black memorandum book containing a baker's accounts for August. Suitable reward if returned to 8 Whitewood avenue, North Plainfield.

EMPLOYMENT AGENCIES.

MURRAY'S Employment Registry office has removed from 226 East Front street to 326 West Front street, near Grove, at Murray's auction rooms; 'Phone 666. 5 17 tf

EMPLOYMENT Agency, Mrs. Keller, 22 Somerset place, the oldest and most reliable (all nationalities) 'Phone 1724 7 1 tf

FOR SALE.

FOR SALE—Small horse, rubber-tired runabout and harness; complete outfit $135. X. Y. Z., care Press. 8 27 3

FOR SALE—Remington typewriter in A No. 1 condition; price $25. Address A. B. C., care Press. 8 27 3

FOR SALE—$20 Regina suction sweeper in good condition, $9. Address Sweeper, care Press. 8 27 3

FINE family carriage horse or roadster for sale cheap; also several carriages in good condition. "ABC," care Plainfield Daily Press. 7 30 tf

FOR SALE—Good hot air furnace. Andrew Lutkins, 147 Somerset St. 8 26 6

FOR SALE—Surreys, buggies, wood wagons and business wagons; also harness at bargain prices. W. J. Conroy, 177 Somerset street, North Plainfield. 5 13 tf

SMALL grocery business and route cheap. Address Bergen, care Press. 8 26 3

FOR SALE—Rubber tire top buggy and harness in good condition. 39 Prospect place, North Plainfield. 8 16 12

HELP WANTED—FEMALE.

WANTED—Responsible woman, cook; Scandinavian Danish preferred. 44 Somerset street. 8 19 tf

WANTED—White girl, about 20, to do general housework; no washing. 248 East Ninth St. 8 21 tf

TWO in family want good general houseworker. 16 Rockview avenue. 8 24 6

WANTED—Girl for general housework, no washing; references required. 1142 Evergreen avenue. 8 27 2

WANTED—Young girl to do light housework. Call 307 East Second street. 8 27 3

WANTED—A reliable woman for general housework in small family, good wages. 126 East Ninth street. 8 27 3

MILLINERS—We require experienced milliners. Bonn's, West Front street. 8 26 3

WANTED—Young girl or elderly person to assist in housework. Apply 816 Carlton avenue. 8 26 3

WANTED—Competent girl for general housework. Apply 1210 Park avenue. 8 26 3

WANTED—White girl as cook, no washing; wages $5. Apply 7 Myrtle avenue between 4 and 6 o'clock. 8 26 tf

WANTED—Competent white girl for general housework. Apply 982 Prospect avenue. 8 26 6

CHAMBERMAID wanted and must also be experienced seamstress, only those with first-class references need apply, between 4 and 6 at 985 Hillside avenue.

WANTED—White girl for general housework. Apply 615 East Second street. 8 28 3

WANTED—Settled girl for chambermaid and waitress. 415 West Seventh street. References required. 8 28 3

WANTED—Operators; also learners; paid while learning. Schiller Bros., 320 West Front St. 8 1 1mo

SITUATIONS WANTED—FEMALE.

YOUNG girl wants position as chambermaid and waitress. Address L. K., care Press. 8 28 3

WHITE woman wants washing to do at home or work out by the day. Address Work, care Press.

COLORED laundress wants washing at home. 613-A West Fourth street. 8 24 6

HELP WANTED—MALE.

AGENT with automobile experience and ample means to purchase demonstrator, to represent locally, fullest and most reliable line of cars and commercial trucks on the market; thousands of cars now used; liberal commissions to right party. Address Auto, 207 Market street, Newark, N. J.

WANTED—A bright, intelligent boy with reference to care for doctor's office evenings and Sunday afternoons. 602 Crescent avenue. 8 28 2

WANTED—Plumbers and steamfitters helpers. Apply 187 North avenue. 8 1 tf

SITUATIONS WANTED—MALE.

SITUATION WANTED—Young man, steady and industrious, desires position at any kind of mercantile work, willing to locate anywhere; good correspondent and mathematician; excellent references. Address H. H., care Press. 8 21 1mo

CHAUFFEUR wishes position; reference. 'Phone 1933-W. 8 3 1mo

MISCELLANEOUS.

STORE your furniture with the Plainfield Storage Company; reasonable rates. Orders left for moving vans. Nagle's, Front and Grove Sts. 1 18 tf

H. H. BUTLER, D. V. S.—Pet animals a specialty. OFFICE AT WM. T. CAMPBELL'S, 108 Somerset street, 'Phone 230. Hospital for dogs. (Cut out for reference.) 1 8 tf

RIDING lessons; fine saddle horses to hire; horses boarded; exchanged. Riding School, 775 Kensington avenue. 'Phone 194 1 8 tf

FOR SALE OR TO LET.

FOR SALE or to let, new eight-room house, all improvements; 220 Leland avenue. Inquire Geo. W. Ord, 623 East Seventh St. 7 28 6

MONEY TO LOAN.

MONEY TO LOAN on bond and mortgage. Mulford, opposite depot. 12 28 tf

TITLES abstracted for purchasers of real estate and bond and mortgage loans. Chas. J. McNabb, 205 North avenue. 2 18 tf

MONEY TO LOAN on bond and mortgage. Charles L. Moffett, attorney, Woodhull & Martin building. tf

MONEY TO LOAN on bond and mortgage. J. T. Vail. 5 9 tf

MORTGAGES placed on good security. Francis J. Blatz, First National Bank Building. 8 21 tf

MONEY to loan on first mortgage. Lewis A. Clement, lawyer, Babcock building. 8 26 6

$25,000 TO LOAN at 5 per cent in sums to suit on good mortgages. Elston M. French, 171 North avenue. 9 19 tf

ROOMS AND BOARD.

TWO or three furnished rooms, all improvements. 243 Somerset street. 6 6 tf

ADJOINING rooms for permanent occupants, with board in private family. No. 2 Washington Ave. 8 19 tf

FURNISHED room to rent; center of town; light and airy and improvements. 334 East Fifth street. 6 15 tf

TWO large connecting rooms, also single rooms; first-class board. 167 Crescent avenue. 8 21 1mo

TO LET—Rooms, with board. Mrs. Whitlock, 440 West Front St. Telephone 418-M. 7 29 1mo

TO LET—Two connecting rooms; centrally located. Apply Neuman Bros. 7 18 tf

TO LET—Newly furnished rooms with first-class board. 48 Craig place. 8 28 3

TO LET—Furnished room; board optional; in private family; conveniently located. Address T. C. A., care Press. 8 26 3

NICELY furnished rooms, all improvements; gentlemen or business women preferred. 122 East Fifth street. 8 26 6

FOR RENT—Furnished room, central location; gentleman preferred; references exchanged. Address K. L., care Press. 8 26 3

TWO comfortable rooms on second floor, with excellent board. Mrs. Berrian, 602 Madison avenue. 7 10 tf

REAL ESTATE FOR SALE.

CHOICE LOT for sale—Berkeley avenue, Netherwood; 95 foot front by about 235 deep. R. R. Richardson, Westfield, N. J. 'Phone 66-J. 10 8 tf eod

FOR SALE—Building, 28 Somerset street; occupied by me as a horse shoeing shop; to be taken down or removed from premises; no reasonable offer refused. Horace J. Martin. 8 28 4

FOR SALE—Property, 171 Duer, 7 rooms; improvements. Write or call A. G. Adams. 8 8 tf

FOR SALE—A few choice lots on Union street; the cheapest lots in Plainfield for the money. J. T. Vail. 7 19 tf

WANTED TO RENT.

WANTED—To lease a bakery within 40 miles of New York; must have good oven. Address Room 802, 116 Nassau street, New York. 8 28 2

A FAMILY of four adults require two bedrooms and one sitting room with private bath; meals in private room. Address C. A. K., Press office. 8 28 2

SMALL family wants four to six large, light rooms in new or modern detached house with all improvements; must be in country residential section, convenient to Central R. R.; ample lawn or garden; rent must be reasonable. Write full particulars, R. W. C., Room 216, 150 Nassau street, New York. 8 28 2

FOR SALE OR EXCHANGE.

FOR SALE or exchange for cow, hay or what am I offered for good heavy farm wagon and surrey; also 200 hot bed sash for sale reasonable, 3x6 feet. Mrs. S. Richman, Washington Rock road, Watchung, N. J. 8 27 3

WANTED—MISCELLANEOUS.

WANTED—Good home for affectionate kitten about two months old; gray and black tiger stripe. 534 East Front street.

FOR RENT.

FOR RENT—6-room apartment at 1229 East Second street; every modern improvement; an exceptional bargain; worth investigation. Owner on premises. 5 21 tf

FOR RENT—Desk room in a desirable store in the heart of town. Address S. S., care Press. 8 19 12

TO LET—Furnished rooms. Apply Titsworth, Babcock building. 8 27 tf

TO LET—Apartment, 306 East Front street, first floor; 5 rooms; all improvements. 6 1 tf

FOUR rooms; Central. 321 Park avenue. J. Manley. 7 1 tf

TO LET—An up-to-date store in the main street of Dunellen, suited for an upholstery and furniture business; also two apartments in the same building. Apply to Frank Linke, 227 West Front street. 6 11 tf

FLOOR to rent, 7 rooms, all improvements; water included; $21.50. Inquire A. Bohren, 11 Greenbrook road. 8 20 12

TO LET—Four rooms, all improvements; suitable for young couple. 724 East Sixth street. 8 27 6

FOR RENT—Four-room flat, part improvements; $10. 203 Grant avenue. 8 28 4

FOR RENT—7-room house, all improvements; hardwood floors; newly decorated; lot 50x180; first class neighborhood. Apply 98 Westervelt avenue. 8 28 tf

FOR RENT—To responsible party, a six-room house, all improvements; hot water heat; entirely renovated. 23 Vine street. 8 28 4

TO LET—Apartment in the Lincoln, 110 West Fourth street; steam heat; all improvements. 8 28 tf

TO LET—New 4-room apartments, 1349 to 1355 South Second street; rent $10.50 a month; city water. John Herrman, 411 Somerset street; 'Phone 70-J. 8 17 1mo

TO LET—Two very choice apartments, 401 East Fifth street, opposite Franklin place, 5 and 6 rooms each; all improvements; hot water heat. The State Trust Co. 8 26 3

HOUSE to let, 7 rooms and bath, 661 East Sixth street. 8 26 3

HOUSE to let, 8 rooms and bath, Fourth street near Park avenue. B. Mann, 120 West Fourth St. 8 22 tf

TO LET—Three or four rooms to let; city water and gas. 311 New street. 8 22 tf

6-ROOM flat, all improvements, to let from September 1; rent $19.50. Chas. Hand or F. H. Smith. 8 22 6

TO LET—From September 1, 6-room house, 109 Watchung avenue; rent $16. 8-room house, all improvements, corner Second street and Watchung avenue; $22.50. 8-room house, all improvements, West Fourth street near Clinton avenue; $22.50. Home Real Estate Co., 319 Watchung avenue. 8 22 6

HOUSE to rent, 719 Carlton avenue; all improvements; ten rooms; hot water heat; select locality; hardwood floors; possession at once; 10 minutes walk from station. J. E. Curtis, 183 North avenue. 8 16 tf

OFFICE for rent in Vanderbeek building, corner Park and North avenues; very desirable; on North avenue side; light, airy, steam heat and light furnished. Address A. M. Vanderbeek, Plainfield, N. J. 8 20 tf

FOR RENT—Eight new apartments; all improvements; five rooms each. Apply 423 John St. 8 9 2mo

TO LET—Two five-room flats, 40 Harmony street. Apply 36 Somerset street. 5 29 tf

TO LET—HOUSE IN NETHERWOOD; 2 MINUTES FROM TROLLEY OR RAILROAD. JOSEPH HARRIGAN, 929 SOUTH AVENUE. 8 8 tf

HOUSES for rent, all improvements, from $25 up; houses for sale, all prices; lots for sale. D. F. Dugan, 511 East Seventh St. 8 16 12

TO LET—4 and 5-room apartments; with all improvements, except heat; rent $17 and $18. M. F. Gano, 142 North avenue. 2 8 tf

REAL ESTATE AGENTS.

REAL ESTATE for sale, rent and exchange. Insurance in strong companies at lowest rates; money loaned on real estate. Thickstun & Emmons, 197 North avenue. tf

PAINTERS AND DECORATORS.

AGENTS FOR
LIKE TILE
The Sanitary Wall Covering
WOOD KRUSTA
Lorochrome Washable Wall Decoration.
Interior Decoration a Specialty
Woolston & Buckle
Painters and Decorators,
145 NORTH AVENUE.

Each House is a Problem
that must be considered by itself when you come to Paint. The lumber, the location, the condition of the old paint are all factors that must be given careful consideration. One paint will not do for all purposes. Experience has taught me just how to mix the paint for each particular job, so that it will give perfect satisfaction. Leave it to me and I will guarantee that you will not only be pleased with my work, but that you will stay pleased with it.
JAMES C. HANSEN
PAINTER AND DECORATOR.
Dealer in Wallpaper, Paints, Oils, Glass, Etc. Telephone 346.
141 EAST FRONT ST.

M. WARREN
PAINTER, DECORATOR
and PAPERHANGER
65 SOMERSET ST.
Opp. Saengerbund Hall. Tel. Con

EDUCATIONAL.

The Hartridge School
202 West Seventh Street, corner of Arlington Avenue, WILL BE RE-OPENED SEPTEMBER THIRTIETH.
A private school carefully graded throughout. Number in each grade limited. Special teachers of French, German, Art, Music, Calisthenics and Dancing.
New Open-Air Class
for delicate little children.
Montessori Class
for children under six years.
Elementary Department
seven grades.
Academic Department
five grades.
General and College Preparatory Courses. Certificate admits to Smith, Vassar and Wellesley.
Gymnasium
Regular morning classes in Calisthenics and Aesthetic Dancing. Special afternoon classes in Gymnastics, Basketball and Fencing.
Emelyn B. Hartridge, A. B., Principal.
For circulars or for further particulars addres Miss Hartridge, Oakwood, Plainfield. 8 6 tf

THE PLAINFIELD
SEMINARY,
A Day School For Girls
will re-open
THURSDAY, SEPTEMBER 19TH.
Primary, Intermediate and Academic Departments.
College Preparatory.
Gymnasium, Out-door Study hours.
All departments strictly limited.
MISS ARNOLD, Principal.

THIS IS NOT A "SHORT-TERM-SCHOOL."
It has long stood for Character and Real Business Training by True Educational Methods.
1905--HERR'S SCHOOL--1912
will give Better Service than ever this Coming Year.
Fall Term Begins Aug. 19th and Sept. 3d.
Enrollment Register open Now. Call phone or write today for full information.
PLAINFIELD BUSINESS COLLEGE
AND SCHOOL OF ENGLISH
A. S. HERR, Prin. and Propr.,
Woodhull-Martin Bldg., Plainfield, N. J.
mwf

WALKS
We Construct Them
Trap Rock, Cement
Experience
R. G. BUSH
Tel. Con. 743-5 South Ave

SMALLEY Bros
147 NORTH AVENUE.
BUTCHERS
CHOICE MEATS
GAME IN SEASON.
ROASTING AND BROILING
CHICKENS A SPECIALTY
BERKSHIRE SAUSAGE (none better).
Orders called for and delivered.
Telephone 88-A.

KINDLING AND GRATE WOOD
Prompt deliveries. Orders received at
89 SOMERSET STREET.
JOHN MOBUS
P. O. Box 390 Telephone 19-F-4

E. B. MAYNARD'S
Tonsorial Parlors. Electrical Massage for Face and Hair. First-class Work. Children's Hair Cutting a Specialty
Tel. No. 764-R. 141 North Avenue

ON YOUR WAY
to the station step and see Alex Stills the Barber, who has opened an up-to date shop on Depot Park, near East bound Station. Special attention to children. 'Phone 825-J.

HOTELS.

WHEN IN PLAINFIELD, N. J. STOP AT
The QUEEN CITY HOTEL
All Newly Furnished. A la Carte Service Unsurpassed.
P. FLOERSCH, Prop.
W. M. FLOERSCH, Mgr.

HOTEL WALDORF
EAST FRONT STREET.
HENRY WINDHAM, Prop.
Gottfried Kruger's Extra Beer on draught. Imported Wines, Liquors and Cigars. Hotel accommodation and private Dining-Room.

Hotel Somerset
Under New Management.
Newly Painted and Papered throughout. Table Board and Rooms by Day or Week.
W. G. FEASTER, Proprietor.
97 Somerset St. Tel. 692-L

G. J. WEINMAN
CAFE
218 Park Ave Tel. 1527

HOTEL KENSINGTON
NORTH AVENUE
UNDER NEW MANAGEMENT.
House Thoroughly Renovated.
SUNDAY DINNER From 12:30 to 2 p. m. 50c

New Jersey Central

TRAINS LEAVE PLAINFIELD.

For New York—2.10, 3.41, 5.41, 6.36, 5.57, 6.27, 6.55, 7.22, 7.36, 7.44, 7.41, 7.55, 7.58, 8.12, 8.30, 8.36, 8.43, 9.29, 9.53, 10.20, 11.20, 11.52 a. m., 12.28, 12.58, 1.44, 2.11, 2.39, 2.55, 3.22, 3.48, 4.12, 4.36, 5.05, 6.18, 6.40, 7.41, 8.27, 9.27, 9.30, 10.15, 10.36, 11.28 p. m. Sunday—2.10, 3.41, 6.41, 7.23, 7.58, 8.52, 9.34, 9.42, 10.37, 11.52 a. m., 12.33, 12.58, 1.28, 2.09, 2.39, 3.55, 3.17, 4.29, 5.34, 6.57, 7.14 8.13, 8.27, 8.35, 9.42, 10.28, 10.36 p. m.

For Newark—5.36, 6.27, (7.05 through train to Newark), 7.41, 8.36, 9.29, 10.20 11.20 a. m., 12.28, 12.58, 1.44, 2.32, 3.55 4.12, 4.36, 5.39, 6.18, 7.41, 8.27, 9.30, 10.36 p m. Sunday—7.23, 8.52, 9.34, 10.37 a. m., 12.58, 1.28, 2.55, 3.17, 4.29, 5.34, 7.14, 8.13, 8.35, 9.42, 10.36 p m.

For Easton, Bethlehem, Allentown and Mauch Chunk—5.18, *8.17, 9.47, 11.19 a. m., 2.00, 2.28, xx5.43, (6.59 p. m., Easton only). Sunday—5.45, 10.24 a. m., 1.58 xx5.43, 7.05 p. m.

For Wilkesbarre and Scranton—5.18 9.47 a. m., 2.28, 5.43 p. m. Sunday—5.45, 10.24 a. m., 5.43 p. m.

For Long Branch and Asbury Park, etc —5.41, 8.30, 11.20 a. m., (12.28 Saturdays only), 12.58, (2.31 through train), (3.22 Red Bank only), 3.48, 4.36, 6.18, 8.27, (7.28 p. m. Sunday—7.58, 8.25, 8.52 a. m., (2.09 Red Bank only), 3.17, 10.36 p. m.

For Lakewood and Atlantic City—5.41. For Atlantic City 8.30 a. m., (also shrdlu cf 9.29, (12.28 Saturdays only), 2.22. Sunday —9.42 a. m., 2.09 p. m.

For Philadelphia—6.42, 7.39, 8.45, 10.43, 11.53 a. m., 12.42, 1.55, 2.45, 5.13, 5.44, 7.42, 8.47, 9.46, 10.48 p. m., 1.20 a. m Sunday—8.45, 9.56, 10.43, 11.41 a. m. 2.42, 4.44, 5.45, 6.42, 8.45, 4.55, 6.38, 6.44 7.42, 8.47, 9.46, 10.54, 11.54 p. m., 1.20 a. m.

For Baltimore and Washington. Daily 8.45, 10.43 a. m., 12.42, 2.45, 6.44, 7.42 m.

*Saturdays only.
xxExcept Easton and Bethlehem.
xxExcept Mauch Chunk.

W. G. BESLER, Vice-Pres. & Gen. Mgr. W. C. HOPE, G. P. A.
5 26 12

Hoagland's Express
BAGGAGE TRANSFER
Office: 116 West Second Street, in Plainfield Theatre Building.
Tel. 883-W. House Tel. 648-L.

Hodge's Pharmacy
Y. M. C. A. BUILDING.
BELLE MEAD SWEETS.
Telephone 62.

CHAS. KEIDERLING
FURNITURE PACKER.
Furniture, Trunks, Pictures, China, Glass and Bric-a-Brac Packed and Crated for Storage and Shipping Storage Rooms to Let.
Tel. 559-J 258 E. Front St.

RAG CARPETS AND RUGS.
RAG carpets and rugs, also silk portiers made from your own material; we also buy carpet rags. Address William Spicer, Scotch Plains or William A. Schorb, & Co., 120 Madison avenue, Plainfield; 'Phone 707-W. 10 2 tf

J. C. POPE & CO.
INSURANCE
AGENTS
110 E. Front St. Plainfield, N. J.

HENRY WIERENGA
FURNITURE, FREIGHT, BAGGAGE EXPRESS AND RIGGER.
PIANO MOVING A SPECIALTY
Residence 'Phone 517-R

PLAINFIELD WINDOW CLEANING CO.
M. MERSTRICH, Prop.
Stores, Offices, Private Residences, New Buildings Cleaned, Scrubbed and Oiled. Office, 121 Liberty St. Tel 1045-W.

JOHN WIRTH
(Successor to Henry Liefke)
BAKERY AND CONFECTIONERY
201-202 West Front St. Tel. 729
Orders delivered at short notice.

JOHN WINZENRIED'S
Storage Warehouse
216-218 WEST FRONT ST.
Separate Rooms—Clean and Dry.
Furniture removed with care
Tel. 640-R. Residence 812 Lee Place.

IN WOMAN'S REALM

The KITCHEN CUPBOARD

BREAKFAST HOT BREADS.

HOT rolls, muffins, gems, biscuit or any breads of that sort seem to make a special appeal to the appetite when served as part of the first meal of the day. Hot breakfast cakes are an especially American fad, and the ways of making them are legion.

They may be raised with baking soda or yeast, mixed with sweet milk or sour and compounded of wheat, rye or graham flour or cornmeal, these combinations being varied to give a great variety of hot breads.

Gems and Muffins.

Cornmeal Gems.—Put two cupfuls of white cornmeal in a bowl, pour on one cupful of boiling milk and add a tablespoonful of butter. Stir well and let stand five minutes. Add one cupful of cold milk, one cupful of white flour, sifted, with three level teaspoonfuls of baking powder, and then the beaten yolks of two eggs. Stir all well, add the stiffly beaten whites of the eggs and bake half an hour.

Rye Muffins.—Take two cupfuls of rye meal and one cupful of sifted pastry flour. Sift the flour and meal with five level teaspoonfuls of sugar, two teaspoonfuls of baking powder and one level teaspoonful of salt. Beat one egg and add to it one and one-quarter cupfuls of milk. Mix with the dry materials, pour into a buttered pan and bake in a sheet or bake in buttered gem pans. Use rye meal and not rye flour, which is different, and always sift the meal before measuring.

Dainty Fare.

Milk Biscuit.—Take a cup of flour, a teaspoonful of shortening, a teaspoonful of salt and a teaspoonful of baking powder. Sift the flour, salt and baking powder together, rub in the shortening very lightly, then add enough cold milk to hold together. Place on a floured bakeboard and roll or press out with the hands one-half inch thick. Cut with cake cutter, brush the top with milk and bake twenty minutes or until light brown.

Swedish Rolls.—Scald a pint of milk and cool it. Cream a half cupful of sugar and a tablespoonful of butter; add the well beaten whites of two eggs, a little salt, half a yeast cake dissolved in warm water and stir into the milk, also flour enough to mold. Let it rise. Roll out half an inch thick, cut in strips an inch and a half wide, butter, roll up, set on end, let rise and bake.

Anna Thompson.

ON THE WING.

Smart Motoring Modes For the Fall. Footwear Notes.

In hats for motoring wear the white and black combination is much favored.

Embroidered batiste and voile are

LONG COAT FOR AUTUMN.

much used to fashion the large square, round or biblike collars.

The long coat that can be worn over any gown is one of the garments that are absolutely necessary in a wardrobe. The coat pictured is very smart in cut and style and adapted to any cloaking material. It can be made in the length illustrated or to cover the skirt completely.

JUDIC CHOLLET.

This May Manton pattern is cut in sizes for girls of sixteen and eighteen years of age. Send 10 cents to this office, giving number, 743, and it will be promptly forwarded to you by mail. If in haste send an additional two cent stamp for letter postage. When ordering use coupon.

No..... Size.....
Name .....
Address .....
.....

VOTES FOR WOMEN

Conducted by the Equal Suffrage League of Plainfield and North Plainfield.

Suffragists as individuals are to be found of every political stripe and color—but the woman suffrage organizations have again and again declared themselves non-partisan. It is interesting to note, however, that the following communication is being sent out by the "Women Delegates to the National Convention of the Progressive Party to the Women of the United States."

From the Women Delegates to the National Convention of The Progressive Party to the Women of the United States:

Because women, as much as men, are a part of our economic and social life, women, as much as men, should have the voting power to solve all economic and social problems. Votes for women are theirs as a matter of natural rights alone; votes for women should be theirs as a matter of political wisdom also. As wage earners, they should help to solve the labor problem; as property owners they should help to solve the tax problem; as wives and mothers they should help to solve all the problems that concern the home. And that means all national problems; for the Nation abides at the fireside.

ALBERT J. BEVERIDGE,
Chairman National Progressive Convention.
Chicago, August 5, 1912.
(Signed)

Mrs. Isabella W. Blaney, California; Josephine Roach, Colorado; Jane Addams, Illinois; Mrs. Mary H. Wilmarth, Illinois; Alice Carpenter, Massachusetts; Mrs. Richard W. Childe, Massachusetts; Helen Temple Cook, Massachusetts; Mrs. Grace A. Johnson, Massachusetts; Mrs. Elizabeth Towne, Massachusetts; Mrs. M. Evelyn Fritzenger, Michigan; Mrs. David Armstrong, New York; Mrs. William Grant Brown, New York; Mary E. Dreier, New York; Frances A. Kellor, New York; Mrs. Bertha Elder, New York; Clara B. Morrison, New York; Clara Shuler, New York; Hannah M. Povey, Oregon.

Speech of Jane Addams Seconding the Nomination of Theodore Roosevelt.

I rise to second the nomination, stirred by the splendid platform adopted by this convention.

Measures of industrial amelioration, demands for social justice, long discussed by small groups in charity conferences and economic associations, have here been considered in a great conention, and are at least thrust into the stern arena of political action. A great party has pledged itself to the protection of children, to the care of the aged, to the relief of overworked girls, to the safeguarding of burdened men. Committed to these humane undertakings it is inevitable that such a party should appeal to women, should seek to draw upon the great reservoir of their normal energy so long undesired and unutilized in practical politics—one is the corollary of the other; a program of human welfare, the participation of women in political life.

We ratify this platform, not only because it represents our earnest convictions and formulates our high hopes, but because it pulls upon our faculties and calls us to definite action. * * * The new party has become the American exponent of a world-wide movement towards juster social conditions, a movement which the United States, lagging behind other great nations, has been unaccountably slow to embody in political action.

I second the nomination of Theodore Roosevelt because he is one of the few men in our public life who has responded to the social appeal, who has caught the significance of the modern movement. Because of that, because the program will require a leader of invincible courage, of open mind, of democratic sympathies, one endowed with power to interpret the common man and to identify himself with the common lot. I heartily second the nomination.

Theodore Roosevelt to Jane Addams.

Cleveland, August 8, 1912.

Dear Miss Addams:—I wish to see you in person to thank you for seconding me. I do it now instead.

I prized your action, not only because of what you are and stand for, but because of what it symbolized for the new movement. In this great national convention, starting the new party, women have thereby been shown to have their place to fill precisely as men have, and on an absolute equality. It is idle now to argue whether women can play their part in politics because in this convention we saw the accomplished fact, and moreover the women who have actively participated in this work of launching the new party represent all that we are most proud to associate with American womanhood. Without qualification or equivocation, I am for woman suffrage, the Progressive party is for woman suffrage and I believe within half a dozen years we shall have no one in the United States against it.

My earnest hope is to see the Progressive party movement in all its state and local divisions recognize this fact precisely as it has been recognized at the National convention. Our party stands for social and industrial justice and we have a right to expect that women and men will work within the party for the cause with the same high sincerity of purpose and with like efficiency. I therefore earnestly hope that in the campaign now opened we shall see women active members of the various State and county committees. Four women are to be put on the National Committee and I trust that there will be a full representation of them on every State and County Committee.

While I am now addressing you I desire that this shall be taken as the expression of my personal hope and desire by all members of such State and County Committees, and I believe that I express the feelings of the great majority of Progressives in making this request. I have Judge Hotchkiss' assurance that it will be done in the State of New York and I very much hope that it will be done in the other states. With great esteem, I am faithfully yours,

THEODORE ROOSEVELT.

Plank on Equal Suffrage.

The Progressive Party, believing that no people can justly claim to be a true democracy which denies political rights on account of sex, pledges itself to the task of securing equal suffrage to men and women alike.

Woman's World

Helen Keller Sings at Harvard Medical School

MISS HELEN KELLER.

Miss Helen Keller, born deaf, dumb and blind, showed the assembled otologists at their congress in the Harvard Medical school recently that she had added still another to her phenomenal list of accomplishments when she sang to them.

During the formal addresses, which were mostly in foreign tongues, Miss Keller sat on the platform listening through the fingers of her teacher, Professor White of the New England Conservatory of Music, and now and then applauding when a speaker made a particularly pleasing reference to the new education of the blind.

When it came Professor White's turn he demonstrated the extent of control that Miss Keller had gained over her vocal chords, tongue and lips. His illustrations were conveyed from his lips to Miss Keller's finger tips, placed tightly over his mouth. All the vowels and consonant sounds uttered by Miss Keller came out clearly and precisely, and the audience spontaneously broke into the heartiest applause.

Then came the crowning achievement, the singing of an octave on sol and fa and re, some of the tones being very sweet. This performance not only amazed but delighted the savants.

Miss Keller, Professor White says, has the rare faculty of absolute pitch.

Previous to giving this exhibition Miss Keller made an address in English, in which she said:

"This is a new day in the education of the deaf, the day when the physician is no longer content to fight the hostile silences with medicine and surgical instruments alone, but helps the teacher to pour the blessed waters of speech into the desert of dumbness."

Sewing Room Closet.

Many women in a sewing room constantly jump up and down to get some piece of lace or material to finish a garment. If the hundred and one things a woman needs at her work were all in some convenient place all this trouble would be avoided.

If there is a large closet in the sewing room or in the room where most of the family sewing is done get three or four shelves and divide these at convenient heights inside of the closet.

On each shelf arrange four or five boxes and then place the various kinds of laces, velvets, silks, buttons, etc., in one box, marking clearly just what such box contains.

A closet arranged in this way will be found a great convenience and time saver to the home dressmaker.

Clear Proof.

Gentleman (who has just picked up a sovereign, to tramp who claimed it)—But how can you prove it belongs to you? Tramp—Why, guvnor, you can see for yerself—I've got a 'ole in me pocket.—London Tit-Bits.

—Interested in outdoor life? Read the gossip on the Press sporting page

Are You Sure
that the title to YOUR real estate is sound? Large operators and many big corporations will not take the risk of possible flaws. Are YOU willing to assume that risk? You can protect yourself, at small cost, with the
Title Insurance
of the
Fidelity Trust Company
PRUDENTIAL BLDG., NEWARK, N. J.
This insurance is real insurance. It is as important to real estate owners and real estate sellers as fire or life insurance. There are title risks that searching does not cover—forgery, unrecorded marriages and other invalidating defects. Under our title-policies
WE ASSUME ALL RISKS.
Call, White or Telephone
"Market 1932."

Close Saturday 1 P. M. Friday at 6 P. M. Other Days 5:30.
Telephone 5500—Market—Five Five Hundred.
L. S. Plaut & Co.
BEE HIVE New Jersey's Shopping Centre NEWARK

Let Us Make to Your Measure a New Fall Tailor-Made Suit
Six Stunning Models From Which to Make Your Selection, and All You Need Pay Is
$25 or $35
The cost is no more than for a ready-to-wear suit of equal quality. At the same time it will be made to your exacting requirements, delineate your personal fashion ideas and modelled as near to perfection as it is possible for the most expert craftsmanship to create. The models are on display in our Women's Suit Department on the third floor. Look them over carefully; note the superior tailoring and the beauty of line and contour, that intangible grace of style, the excellence of the linings and trimmings—in fact note every detail—and you will at once arrive at the conclusion that they are not only exceptionally handsome styles, but the best value ever offered for the money. You may select from a host of materials and colors for each suit. There are severely plain tailored models, some slightly trimmed and others braid or embroidery trimmed; cheviots, diagonals, wide wale diagonals, worsteds, boucles, serges, unfinished worsteds; coats are all the 32-inch length, the stylish length for Fall 1912 and there are a number of pretty skirts. Extra effort has been made to excel last year's special made to measure period, which was big; sizes up to 44.
10% Extra For Sizes Above 44.
711 TO 721 BROAD ST. NEWARK.
All Plainfield-Elizabeth Trolley Cars pass our door. Wagon delivery to Plainfield and vicinity daily. No Branch Stores.

Royal Granite Steel Ware
Best for the kitchen. Guaranteed absolutely Pure and Safe to use.
Fruit Jars, Jar Rubbers, Jelly Glasses, Stone Pots and Jugs
FOR SALE BY
Gayle Hardware Co.
GENERAL HARDWARE AND HOUSEFURNISHINGS.
TEL. 398 FRONT ST. and PARK AVE.

SPORTS OF ALL SORTS

BASEBALL.

Results of Games Played in National, American and Other Leagues.

NATIONAL LEAGUE.

At Pittsburgh: R. H. E.
Pittsburgh 0 0 0 5 0 2 1 1 *—9 14 2
Boston ....3 0 0 1 0 0 0 0 0—4 7 3
Batteries—Camnitz and Gibson; Dickson, Tyler and Gowdy. Umpires—Finneran and Rigler.

At Chicago: R. H. E.
Chicago ....0 2 1 0 0 0 1 2 *—6 12 0
Brooklyn ..0 0 0 0 0 0 0 0 0—0 6 1
Batteries—Cheney and Archer; Yingling and Erwin. Umpires—Klem and Orth.

At Cincinnati: R. H. E.
Cincinnati .1 0 1 0 0 0 0 0 *—2 8 1
New York .0 0 0 0 0 0 0 0 0—0 1 2
Batteries—Fromme and McLean; Mathewson, Crandall and Wilson. Umpires—Eason and Johnstone.

At St. Louis: R. H. E.
Philad'phia 2 0 2 0 1 0 2 0 0—7 10 0
St Louis ..0 0 2 1 0 0 0 2 0—5 8 3
Batteries—Nelson, Seaton and Killifer; Griner, Steele, Burke and Wingo. Umpires—Brennan and Owens.

STANDING OF THE CLUBS.

	W.	L.	P.C.		W.	L.	P.C.
New York	81	35	.699	Cincinnati	56	63	.471
Chicago	76	41	.650	St. Louis	52	66	441
Pittsburg	69	49	.585	Brooklyn	43	75	365
Phila'p'ia	57	58	.496	Boston	35	82	.299

AMERICAN LEAGUE.

At New York: R. H. E.
New York ..0 0 3 2 0 0 0 3 *—8 13 3
Cleveland ..1 0 0 0 2 0 0 0 1—4 10 3
Batteries—McConnell and Sweeney; Baskette, Kaier and Adams.

Second game: R. H. E.
New York ..2 0 0 0 3 0 0 1 *—6 11 0
Cleveland ..0 0 0 0 0 0 1 1 2—4 8 1
Batteries—Davis and Sweeney; Steen, Mitchell, Blanding and O'Neill. Umpires—Dineen and O'Brien.

At Philadelphia: R. H. E.
Philad'phia 4 0 0 0 0 0 0 0 *—4 7 3
Detroit ....0 1 0 0 0 0 1 0 0—2 7. 3
Batteries—Crabb and Thomas; Mullin and Stanage. Umpires—Hart and Connolly.

At Washington: R. H. E.
St. Louis ..0 0 0 2 3 0 2 0 2—9 17 1
Wash'ton ..0 0 0 0 0 0 0 0 3—3 8 4
Batteries—Baumgartner and Kritchell; Cashion, Shear and Henry. Umpires—Egan and Evans.

At Boston: R. H. E.
Chicago .....1 0 1 1 0 5 0 0 0 0 0—8 11 4
Boston .....0 0 1 5 0 0 2 0 0 0 0—8 13 7
(Called on account of darkness.)
Batteries—Walsh and Schalk; Bedient, Hall and Carrigan. Umpires—O'Loughlin and Westervelt.

STANDING OF THE CLUBS.

	W.	L.	P.C.		W.	L.	P.C.
Boston	82	37	.689	Detroit	56	67	.455
Wash'ton	75	47	.615	Cleveland	52	68	.433
Phila'phia	73	46	.614	New York	43	75	365
Chicago	60	58	.508	St. Louis	39	82	.322

INTERNATIONAL LEAGUE.

At Buffalo: R. H. E.
Providence 0 1 6 0 0 1 0 4 4—16 16 2
Buffalo ....0 2 2 0 0 0 0 0 0—4 5 3
Batteries—Donovan and Street; Fullenweider and Schang.

Second game: R. H. E.
Providence 1 0 0 1 0 2 3 0 1—8 17 3
Buffalo ....0 0 2 1 2 0 0 0 0—5 10 1
Batteries—Moran, Bailey and Schmidt; Ewing, Hightower and Mitchell.

At Toronto: R. H. E.
Toronto ....0 0 1 1 0 1 0 2 *—5 5 3
Baltimore .0 0 0 0 0 0 3 0 0—3 6 3
Batteries—Maxwell and Bemis; Danforth and Bergen.

Second game: R. H. E.
Baltimore .4 0 1 0 1 1 3 2 0—12 14 3
Toronto ....0 1 0 0 0 0 0 0 0—1 4 5
Batteries—Roth and McAllister; Gaspar, Miller and Graham.

At Montreal: R. H. E.
Newark ....2 5 0 1 0 0 5 0 0—13 22 3
Montreal ..0 0 0 0 0 0 0 0 4—4 10 3
Batteries—Barger and Higgins; McTigue, Carroll, Taylor and Madden.

At Rochester: R. H. E.
Jersey City 0 1 0 1 3 0 0 1 0 0 0 1—7 12 2
Rochester .0 0 0 2 0 1 0 0 3 0 0 0 0—6 12 5
Batteries—Klebahn, Manser, Mason, Doescher and Wells; Wilhelm, Akers, Quinn and Blair.

Second game: R. H. E.
Jersey City .....0 3 1 2 4 2—12 12 1
Rochester .....0 0 0 0 4 0—4 7 6
(Called on account of darkness.)
Batteries—Mason and Wells; Klepfer, Wilhelm, Upham and Jacklitsch.

STANDING OF THE CLUBS.

	W.	L.	P.C.		W.	L.	P.C.
Toronto	77	51	.601	Jersey C'y	61	68	.473
Rochester	75	51	.595	Buffalo	57	65	467
Baltimore	63	62	496	Montreal	58	70	.453
Newark	62	64	492	Providence	53	73	.421

NEW YORK STATE LEAGUE.

At Scranton: R. H. E.
Scranton 3 7 4
Troy 2 2 2
Second game: R. H. E.
Scranton 3 11 1
Troy 2 5 0
At Elmira: R. H. E.
Utica 4 7 1
Elmira 3 7 2
At Wilkesbarre: R. H. E.
Wilkesbarre 14 14 5
Albany 13 16 3
Binghamton - Syracuse game postponed on account of rain.

STANDING OF THE CLUBS.

	W.	L.	P.C.		W.	L.	P.C.
Utica	73	53	.579	Albany	57	61	.483
Wilk'sbrre	68	54	.557	Scranton	55	63	.466
Troy	65	54	.546	Syracuse	51	69	.42.
Elmira	65	54	.546	Binghton	46	71	.388

Tri-state League.

At Harrisburg—Trenton, 0; Harrisburg, 8.

At Reading—Atlantic City, 2; Reading, 8.

At York—Wilmington, 9; York, 4.

At Chester—Allentown, 21; Chester, 11.

—Knicker—"Our fathers didn't know beans." Bocker—"They didn't have to; they had beef."—New York Sun.

Philosophical Phelix Says:

JUST TAPS BY "BUNTS"

No more will the umpire announce "The batteries for today will be Slocum and Lidgate." The local favorite will not team up with Liddy at Bound Brook any more.

Mix 29 hits with 27 errors and 9 innings and you have a pickled ball fit to can any three pitchers.

Newhouse sprung another arbitrater on the crowd last week when "Cric" Wilcox donned the mask.

He did fairly well although handicapped by the poor article of ball he was trying to officiate against.

One of the Bound Brook players who is always there with the necessary ginger, who can play any position on the diamond and who invariably comes across with the necessary hit, is Tommy Mullin, the guardian of Bound Brook's difficult corner.

Mullin went on the mound against Plainfield but the opposing batters had already got the habit of pounding the ball and the Bound Brook fielders were all asleep so he could do nothing but help to get the game over.

"Who," we ask of nine young hopefuls who gathered around Ernie Dorflinger's money bag Saturday night, "Who are you?" "We are the guys who put the hooks in Bound Brook," they responded with a bored air.

What has become of Frederickson? Some say he has forever put aside the padded mit and will "attend strictly to business" from now on.

Somebody who plays the game of baseball on paper felt sorry for "Nips" Hand after the ball had split one of his three "hands" and gave his error which let in New Brunswick's runs in the first inning to Tommy Mullin.

Mullin says he doesn't care for any such gifts and should rather not be referred to as the "principal offender."

Spicers will hold the rest of that "get acquainted" outing next Saturday at Parker Field. Good thing they don't have to go out of town as it might be another case of all night stuff.

It is beginning to look as though that fall series between the Manufacturers and Sunday-school leagues was going to be a real thing now.

The factory leaguers have selected their all-star cast and it looks like the real goods.

Something is wrong when Louis Slocum can go to Bayonne on Sunday and score a 9 to 6 win over the strong Philadelphia Colored Giants.

Bayonne salt air must have agreed with him on Sunday.

Just a mid-week reminder, "Bound Brook at the Oval Labor Day."

R. G. E. WILL PLAY HYATTS AT NEWARK

Overnight Trip and General Good Time Planned By Manager Hoffman.

Manufacturers' league baseball is beginning to get monotonous to the R. G. E. combination and as a little side appetizer Manager Hoffman has signed up a game with the Hyatt baseball team for next Saturday afternoon at Newark. The Hyatts are the champions of the Manufacturers' league of that city and have been playing semi-professional ball teams around the metropolitan district since their league season closed. They played a game with the Westfield baseball team at Recreation Park two weeks ago and although defeated they put up a good article of ball and look like a fast aggregation.

Manager Hoffman has made arrangements to entertain his team at a banquet in Newark after the game and it will go to Olympic Park in the evening. The Newark recreation centre is now at the heighth of its season and the team will remain their all night returning to Plainfield sometime Sunday morning.

In order to play the game at Newark Saturday the R. G. E. combination will have to postpone their game scheduled in the Manufacturers' league and as the Commercials are also idle on that date the league standing will have to remain as it is for another week. Manager Hoffman says that the league season is by no means over and the Commercials will have to go some to have a look in with his nine.

The following lineup will be presented at Newark Saturday: Colwell cf, Kelts 2b, Singer 1b, DeNitzio ss, Limbloom 3b, Hann rf, Miller lf, Compton c, Montross and Fleming p.

TWO TWIRLERS FOR THE ALL-STAR TEAM

The Lineup Will Probably Have to Be Revised Before Series Opens.

Two twirlers have been selected for the Manufacturers' All-Star team and they will probably devide up the box work in the series of contests. Dolan, of the Spicer team and Montross, of the Public Service, are the lucky ones and they are certainly deserving of the honor.

The lineup as it has been announced is subject to change as a number of the players on the team expect to be out of town when the series is played and men from other teams will be selected as substitutes.

RUNS SCORED IN TWO BIG LEAGUES.

NATIONAL	A.	B.	C.	D.	E.	F.	G.	H.
New York	3		0	0				3
Brooklyn	3	4	12	0				19
Boston	6	7	12	4				29
Philadelphia	1	2	4	7				14
Chicago	4	6	3	6				19
Cincinnati	0	3	5	7				10
Pittsburg	2		9	9				20
St. Louis	7	11	1	5				24

AMERICAN	A.	B.	C.	D.	E.	F.	G.	H.
New York	7		8	14				29
Philadelphia	11		5	4				20
Boston	8		2	8				18
Washington			9	3				12
St. Louis	3		7	9				19
Cleveland	4		8	8				20
Chicago	6		4	8				18
Detroit			2	2				4

Manager George Stallings, of the Buffalo team, says the Giants are the class of the National League and that McGraw's hirelings will surely beat the Cubs for the pennant.

REORGANIZED CUBS DEFEAT THE GIANTS

After Losing Five Straight They Put One Over On the Tail-enders.

PARKER FIELD BASEBALL LEAGUE STANDING.

	W.	L.	PC.
Athletics	7	4	.636
Yankees	6	4	.600
Cubs	5	5	.500
Pirates	5	5	.500
Giants	3	8	.273

After losing five straight games the Cubs team, playing with an entirely reorganized lineup, beat the Giants by a 5 to 1 count. Henderson, who twirled for the winners, fanned twelve and allowed but five hits. Denny also pitched a good brand of ball but was weak in the pinches.

The Cubs bunched four of their six hits in the sixth inning and made four runs. Sachar played well at short and made one of his team's six bingles. Kyle was the leading man with the willow getting two singles and a double out of four trips.

The score:

GIANTS.

	R.	H.	E.
F. Brennan, ss.	1	1	0
Kyle, c.	0	3	0
C. Gullberg, 2b.	0	1	2
Lawton, cf.	0	0	0
McDonough, rf.	0	0	0
Berse, 3b.	0	0	1
M. Gullberg, lf.	0	0	1
Woolston, 1b.	0	0	1
Denny, p.	0	0	1
*J. Brennan	0	1	0
	1	6	6

*Batted for Denny in ninth.

CUBS.

	R.	H.	E.
W. Vail, 1b.	0	1	2
Mullin, lf.	0	0	0
Henderson, p.	0	0	0
Boylan, 3b.	2	2	0
Powelson, cf.	0	0	0
R. Vail, rf.	0	0	0
Day, rf	1	1	1
Gage, c.	0	1	0
Bush, 2b.	1	0	1
Sachar, ss.	1	1	0
	5	6	4

Score by innings:

Cubs	0 0 0 1 0 4 0 0 x—5
Giants	0 0 0 0 0 0 1 0 0—1

Summary: Two base hits—Kyle. Bases on balls off Denny, 1; Henderson, 2. Double plays—Gullberg to Woolston. Strike outs—By Denny, 6; Henderson, 12. Wild pitches—Henderson. Time of game—1 hour 45 minutes. Umpire—Clay.

BASEBALL NOTES

The New York Highlanders have signed George Lowe, a 17-year-old pitcher from Ridgefield Park, N. J.

Johnny Dobbs, the Montgomery manager, is looking for talent and will perhaps be able to land some of the Washington youngsters.

"Dixie" Van Sickle, known as the official umpire of Hot Springs, Ark., has been signed by President Barrow, of the International League.

"Bullet" Jack Thoney, the former big leaguer, is playing in the outfield and doing some swell hitting for the Jersey City team.

Joe Wood, the Boston Red Sox star, is the leading pitcher in the major leagues. Joe has come home a winner 26 times out of 39 starts.

The Detroit Tigers fell down badly on their Eastern trip. Even the mighty Ty Cobb couldn't start anything that would help the Tigers climb.

Derrill Pratt is the only member of the St. Louis Browns batting for .300 or better, and Konetchey and Huggins are the only Cardinals in the honor list.

That shift from Philadelphia to Boston must have been the right guess for John Titus. The veteran outfielder is producing the regular article for the Braves.

Even with four scouts, Sam Kennedy, George Huff, Bobby Gilks and "Socks" Seybold, roaming the bushes the Cleveland Club has not been able to annex any promising minor leaguers.

The champion Athletics show a flash of their old-time form now and then, but seem unable to put over the winning stuff often enough to overtake the Red Sox and the Senators.

A major league baseball trainer says that ball players eat too much, smoke too much and do not train properly. He says there is one big league star who invariably eats pie for breakfast.

CITY BASKETBALL LEAGUE PLANNED

To Promote the Greatest of Indoor Games On a Large Scale.

ROOM FOR 12 TEAMS

Headquarters at Y. M. C. A.—Games Will Be Played There Also—Handsome Trophy for Champion Team—Qualifications Necessary.

With the finish of the amateur baseball season near at hand those who have been closely connected with the local leagues are beginning to talk of basketball. Steps have been taken to form during the coming season an organization to be known as the Young Men's Christian Association Commercial Basketball League.

A schedule will be arranged to determine the association championship, which will carry with it a trophy valued at fifty dollars. When captured for three consecutive years the cup will become the permanent property of the winning team.

The organization will be limited to twelve quintets. Should more than this number apply for registration the combinations representing the merchantile houses will be favored in the selection. All of the players on the various teams must have full membership in the Y. M. C. A. of Plainfield and no team will be allowed to enter which has not the minimum of six eligible players and nine has been set as the maximum number of men allowed to any one team during the season.

Entries will be opened at the Y. M. C. A. on September 15 and will close on October 15. Certain health qualifications are necessary for the men who are allowed to register in the organization and each entrant will have his heart and lungs examined by the association physical director some time previous to October 15. There shall be no interchanging of players unless a player on a team representing a mercantile organization should change his place of occupation and enter the employ of another firm, also represented in the league, and he may transfer his registration.

The contests will all be played at the Y. M. C. A. An opportunity of this nature is one that many players in Plainfield have long been waiting for and will be welcomed by a large number of crack players who are employed in the local business houses. One of the fives that have already signified their intention of entering the organization and who will prove formidable to any other team that may be organized around these parts is the Ajax team of the Y. M. C. A.

A meeting of the promoters of the new project will be held at the Y. M. C. A. building next Tuesday night and final arrangements will be completed at that time for the league. An open meeting for all those interested in the organization will be held in the near future and those who intend to enter teams will be given an opportunity to learn more about the plans at that time. The League will not be limited to mercantile teams, but all Sunday-school and athletic club organizations with a certain amount of good backing will be encouraged to enter.

The higher education sometimes demonstrates that the more we know the less we believe.

SR

Edison Used His Head

When he gave the world the talking machine. George Westinghouse used his head when he gave the world the air-brake.

Morse, Bell, Wright, Burbank—all these men have overworked that part of their body that lies directly 'neath their hat.

IT EVEN PAYS A MAN TO USE HIS HEAD IN BUYING A SUIT.

Men who make the "eye-thought" the "buy-thought" lose out.

The eye must work with the brain in clothes-buying. For Fall my "Smart Suits" that are here will appeal to the EYE as well as the MIND. But the appeal they'll make to the PURSE is what'll make you "strong" for them.

Prices $10, $12, $15, $18, $20 and $25

-ROTHBERG'S-

"THINGS THAT MEN WEAR."

214 WEST FRONT STREET

NEXT DOOR TO PROCTOR'S.

FILMS DEVELOPED ANY SIZE ROLL 10c

Bring your films in TODAY and get the finished pictures TOMORROW. EXPERT WORK.
8x10 ENLARGEMENTS (made from any size negative) Mounted and Framed, all for

$1.00

PAUL R. COLLIER
FILM SPECIALIST.
156 East Front Street. 'Phone 51-W.

PICTURE FRAMING

POOL AND BILLIARD PLAYER HERE TONIGHT

James L. Malone Will Be Pitted Against Local Crack, Still Unnamed.

James L. Malone, former champion pool and billiard player of the world, and who has been at the present period, arrived in Plainfield today and will give a demonstration of difficult fancy shots at Krewson's billiard parlor on West Front street, tonight. Malone will be matched with a local player who will be announced this evening. He comes here direct from Buenos Ayres and his last big match was held at Denver in 1905 against Harry Hart whom he defeated 150 to 73.

Malone also has two victories to his credit over the billiard champion of Cuba which he scored on March 13, 1912, directly after his opponent had won the title. After this match he issued challenges to De Ora, the champion three cushion and pool player of the world, but the champion was entered in the national tournament at Philadelphia and could not meet Malone at that time. In a recent match of continuous pool Malone made an exceptionally high score of 68 in one run.

For the past few years he has been in Mexico and the west and won the championship of Mexico as a pool and billiard player and still holds it. His work is clean and scientific and generally three or four of the most expert players in the city are picked out and Mr. Malone plays against them all. Recently he gave exhibitions at Madison, Burlington and many other cities of the State and in billiards or pool few men are better known or more popular than "Jim" Malone. He is a genial and good natured fellow, an interesting conversationalist and witty. His fund of information along the lines of billiards and acquaintance with the experts of the world is remarkable.

Mr. Malone is the originator of the game of continuous pool and for years he held the title only to be defeated by a pupil of his, De Ora, by a single ball. His continuous run of 90 balls stands today as the greatest, and has seldom been approached, let alone equalled.

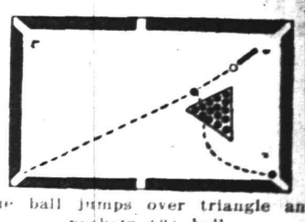

Cue ball jumps over triangle and pockets (2) ball.

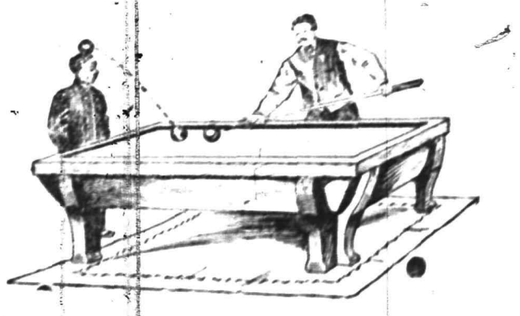

The famous William Tell shot as made by James L. Malone.

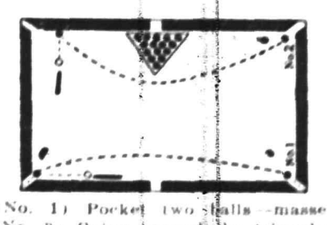

(No. 1) Pocket two balls—masse (No. 2) Going around the triangle.

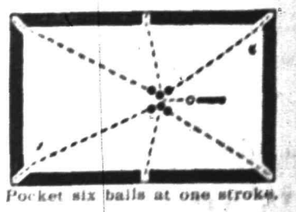

Pocket six balls at one stroke.

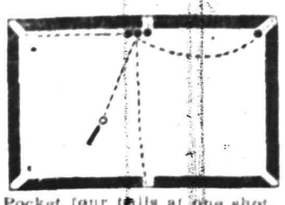

Pocket four balls at one shot.

No more will the umpire announce "The batteries for today will be Walsh and Sullivan for Chicago," for Billy Sullivan, the veteran catcher of the White Sox, has been given his unconditional release.

IT LISTENS LIKE A BIG ONE, SCOOP

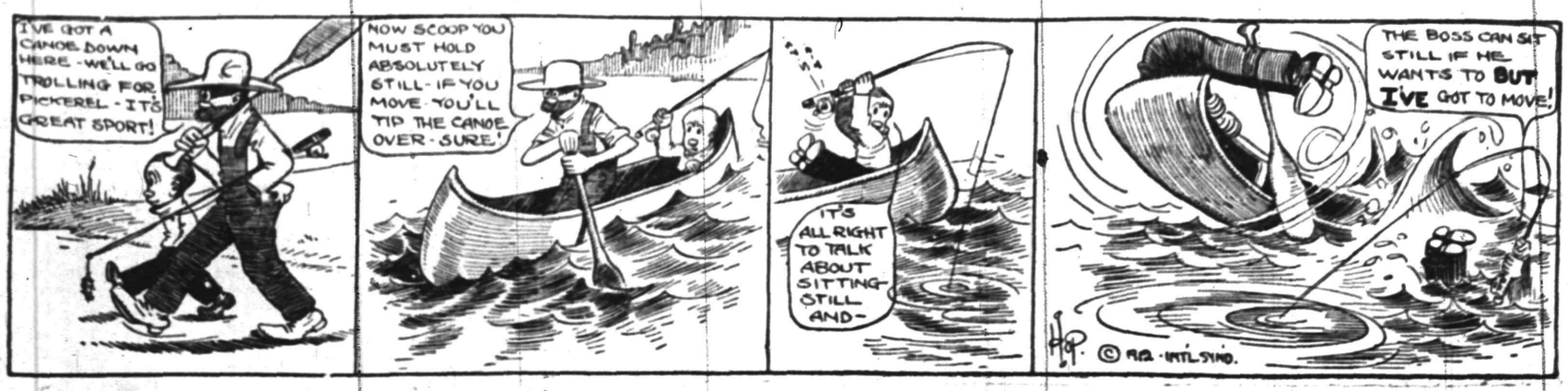

Sale of Lands for Unpaid Taxes

Collector's Office, City of Plainfield, New Jersey.

Notice is hereby given that the subscriber, the Collector of the City of Plainfield, New Jersey, pursuant to the authority of the statute in such case made and provided, will on

Thursday, September 5, 1912,

at two o'clock in the afternoon of that day, at the said Collector's office, No. 151 North Avenue, in said city, expose for sale and sell the several tracts or parcels of land hereinafter specified, or any part or parts thereof severally sufficient for the purpose, on which taxes for the year nineteen hundred and eleven remain in arrears, to such person or persons as will purchase the same for the shortest term and pay the tax lien thereon, including interest and costs of sale, or in fee where no one will bid for a shorter term.

This sale is made under the provisions of the act of the Legislature of this State, entitled: "An Act for the assessment and collection of taxes," approved April 8, 1903, and acts amendatory thereof and supplemental thereto.

Further particulars of the land to be sold, as shown on the City records, may be obtained at the office of the subscriber any week day prior to the day of sale, between the hours of 9 a. m. and 4 p. m., except holidays and Saturdays, and on Saturdays between 9 a. m. and 12 noon.

The following is a list of the several tracts and parcels of lands to be sold, which shows the names of the delinquents, the supposed owners thereof as the names of the delinquent owners appear on the books of the taxing district, together with a statement of the wards of the city wherein said lands are respectively situated, and the street in which each lot is situated, the block and lot number of each lot as they appear on the Official Assessment Maps of the City of Plainfield, on file in the office of the City Collector, and the amount due from each of the said lots respectively. To the amount due on each lot and parcel as hereinafter designated, there will be added interest at the rate of ten per centum per per annum from the twentieth day of December, 1911, to the day of sale, and the fees provided by said act of the Legislature, viz.: for preparing and publishing notices of sale twenty-five cents for each parcel of land advertised; and for selling twenty-five cents for each parcel sold; and for each certificate of sale, fifty cents, besides necessary disbursements for printing, postage, affidavits and acknowledgements, which are hereby estimated at three dollars for each item of arrearage, and the City Clerk's fee for recording report, ten cents for each parcel of land sold, and all said fees and expenses shall form part of the tax lien and be paid by the purchaser at the tax sale.

Sale Number.	Supposed owner or person to whom assessed.	Ward.	Block No. City Assessment Maps.	Lot No. City Assessment Maps.	Street or Avenue.	Year.	Amount of Tax.	Date from which interest will be added at 10 per cent. per annum to date of sale.
1	L. M. French	1	100	36-40	Somerset St.	1911	$187.69	Dec. 20, 1911
2	L. M. French	1	100	42	Somerset St.	1911	58.19	Dec. 20, 1911
3	La Rue Realty Co.	1	102	114-120	E. Second St.	1911	140.00	Dec. 20, 1911
4	Lucy McVey	1	103	117-119	North Ave.	1911	119.00	Dec. 20, 1911
5	La Rue Realty Co.	1	102	121-125	North Ave.	1911	245.00	Dec. 20, 1911
9	W. H. Coddington	1	108	226	E. Front St.	1911	62.12	Dec. 20, 1911
10	W. H. Coddington	1	108	228-230	E. Front St.	1911	45.50	Dec. 20, 1911
11	W. H. Coddington	1	108	108-110	Church St.	1911	36.96	Dec. 20, 1911
13	Est. Corn. Boice	1	111	225-233	E. Front St.	1911	140.00	Dec. 20, 1911
16	Annie M. Dawe	1	112	75-77	Westervelt Ave.	1911	70.00	Dec. 20, 1911
17	John Regan	1	113	323	E. Front St.	1911	58.47	Dec. 20, 1911
18	Fred'k J. Huff	1	113	33-35	Westervelt Ave.	1911	73.72	Dec. 20, 1911
19	Charles L. Clark	1	114	31-33	Sandford Ave.	1911	114.62	Dec. 20, 1911
20	Annie E. Williams	1	115-	60	Sandford Ave.	1911	90.12	Dec. 20, 1911
23	Chas. L. Treat and Wife	1	117	411	E. Third St.	1911	17.61	Dec. 20, 1911
24	Emma R. Naylor	1	118	342-344	E. Third St.	1911	17.50	Dec. 20, 1911
25	La Rue Realty Co.	1	118	307-313	Cottage Place	1911	121.62	Dec. 20, 1911
26	La Rue Realty Co.	1	118	315-319	Cottage Place	1911	11.81	Dec. 20, 1911
27	Horace Coddington	1	118	409	Cottage Place	1911	4.81	Dec. 20, 1911
28	Horace Coddington	1	118	413	Cottage Place	1911	15.75	Dec. 20, 1911
33	Albert Brinkley	1	122	304-310	Berckman St.	1911	31.50	Dec. 20, 1911
34	Howard Binn	1	122	312-314	Berckman St.	1911	25.37	Dec. 20, 1911
35	David and Thomas Sliney	1	122	307	Fillmore Ave.	1911	20.12	Dec. 20, 1911
38	F. P. Coddington	1	124	624-634	E. Front St.	1911	55.62	Dec. 20, 1911
42	F. P. Coddington	1	127	134	Johnston Ave.	1911	16.62	Dec. 20, 1911
43	F. P. Coddington	1	127	140	Johnston Ave.	1911	16.62	Dec. 20, 1911
44	F. P. Coddington	1	127	142	Johnston Ave.	1911	21.00	Dec. 20, 1911
45	Mary Welsh	1	127	141	McKinley Pl.	1911	24.50	Dec. 20, 1911
48	Unknown owner	1	129	825-835	George St.	1911	4.81	Dec. 20, 1911
49	John Wolf	1	131	820-826	George St.	1911	7.00	Dec. 20, 1911
51	Mary A. Grogan	1	138	1110-1112	George St.	1911	35.00	Dec. 20, 1911
53	H. S. Johnson	1	139	319	Watson Ave.	1911	1.75	Dec. 20, 1911
54	J. A. Cestales	1	141	252-254	Watson Ave.	1911	30.62	Dec. 20, 1911
55	Lavinia F. Choate	1	141	264-266	Watson Ave.	1911	3.50	Dec. 20, 1911
57	Est. Sarah R. Runyon	1	142	113a-1137	Earle Place	1911	1.75	Dec. 20, 1911
62	R. J. Jackson	1	154	51-79	Raymond Ave.	1911	14.00	Dec. 20, 1911
63	R. J. Jackson	1	154	81-95	Raymond Ave.	1911	15.75	Dec. 20, 1911
64	J. W. Holmes	1	156	1305-1307	E. Front St.	1911	7.00	Dec. 20, 1911
66	Wallie B. Coddington	1	155	1331-1419	E. Front St.	1911	101.50	Dec. 20, 1911
67	A. S. Slingland	1	155	24-26	Raymond Ave.	1911	1.75	Dec. 20, 1911
68	R. J. Jackson	1	155	60-80	Raymond Ave.	1911	10.50	Dec. 20, 1911
69	R. J. Jackson	1	155	82-96	Raymond Ave.	1911	14.87	Dec. 20, 1911
72	Geo. W. Cisney	1	157B	1227-1230	E. Front St.	1911	70.87	Dec. 20, 1911
73	Geo. W. Cisney	1	157B	1232-1234	E. Front St.	1911	5.25	Dec. 20, 1911
74	Geo. W. Cisney	1	157B	125-127	Emerson Ave.	1911	2.19	Dec. 20, 1911
77	Bernard Greenstein	1	157C	1261-1267	E. Second St.	1911	4.37	Dec. 20, 1911
78	Bernard Greenstein	1	159C	1264-1266	E. Second St.	1911	4.37	Dec. 20, 1911
81	Warrene Berwise	1	161A	356-358	Emerson Ave.	1911	34.12	Dec. 20, 1911
83	Highland Park R. Co.	1	161C	384-386	Hillcrest Ave.	1911	.87	Dec. 20, 1911
84	Peter Ratti	1	164	272-276	Terrill Road	1911	3.94	Dec. 20, 1911
88	D. Clint. Mackey	1	166	1417-1419	Arlington Ave.	1911	[illegible]	Dec. 20, 1911
89	Eliz. R. Ludlow	1	166	320-324	Terrill Road	1911	5.25	Dec. 20, 1911
90	Margt. DeNyse	1	167	1215-1217	North Ave.	1911	5.25	Dec. 20, 1911
95	W. S. McClymont	2	213	229-233	E. Seventh St.	1911	126.00	Dec. 20, 1911
102	Adolph H. Landeker	2	219	411-413	E. Sixth St.	1911	96.25	Dec. 20, 1911
105	Annie Roth	2	222	409	E. Sixth St.	1911	54.54	Dec. 20, 1911
108	Geo. E. Sovereign	2	225	316-320	Franklin Pl.	1911	129.50	Dec. 20, 1911
113	Frank T. Morrill	2	229	1101-1109	Thornton Ave.	1911	28.44	Dec. 20, 1911
114	Frank T. Morrill	2	229	1115-1125	Thornton Ave.	1911	25.37	Dec. 20, 1911
115	Frank T. Morrill	2	229	1027-1031	Park Ave.	1911	26.53	Dec. 20, 1911
117	Central Hold'g Co.	2	230	1201-1203	Thornton Ave.	1911	63.87	Dec. 20, 1911
121	Charlotte W. Taylor	2	235	814-822	Kensington Ave.	1911	165.00	Dec. 20, 1911
123	Annie M. Dawe	2	238	701-705	Richmond St.	1911	89.25	Dec. 20, 1911
129	John W. Maury	2	246	741-743	Webster Pl.	1910	19.80	Dec. 20, 1910
130	John W. Maury	2	246	741-743	Webster Pl.	1911	20.12	Dec. 20, 1911
132	Chas. Sommer, Jr.	2	246	749-759	Webster Pl.	1911	11.37	Dec. 20, 1911
134	Floret Wormser or unknown	2	251	1332	Lake St.	1911	1.75	Dec. 20, 1911
143	John R. Truell	2	278	601-625	Belvidere Ave.	1911	1,102.50	Dec. 20, 1911
147	Homewood Holding Co.	2	279	1162-1164	Gresham Road	1911	8.95	Dec. 20, 1911
148	Homewood Holding Co.	2	279	1170-1172	Gresham Road	1911	8.95	Dec. 20, 1911
149	Homewood Holding Co.	2	279A	1115-1119	Gresham Road	1911	13.12	Dec. 20, 1911
150	Homewood Holding Co.	2	279A	1121-1123	Gresham Road	1911	87.94	Dec. 20, 1911
157	Unknown owner	2	286	Lot No. 19	East of Belvidere Ave.	1911	12.25	Dec. 20, 1911
158	Central Holding Co.	2	295	1208-1210	Thornton Ave.	1911	63.87	Dec. 20, 1911
163	Nettie Husk Slayback	2	297B	1234-1444	Moffett Ave.	1911	13.12	Dec. 20, 1911
164	Nettie Husk Slayback	2	297B	1274-1292	Marion Ave.	1911	43.75	Dec. 20, 1911
165	Nettie Husk Slayback	2	297B	1300-1310	Marion Ave.	1911	8.75	Dec. 20, 1911
166	Nettie Husk Slayback	2	297B	1227-1233	Leonard Pl.	1911	4.37	Dec. 20, 1911
167	Nettie Husk Slayback	2	297B	1228-1234	Leonard Pl.	1911	4.37	Dec. 20, 1911
168	Llewellyn Realty Co.	2	297C	1274-1276	Florence Ave.	1911	2.62	Dec. 20, 1911
169	Llewellyn Realty Co.	2	297C	1278-1284	Florence Ave.	1911	5.25	Dec. 20, 1911
170	Llewellyn Realty Co.	2	297C	1286-1292	Florence Ave.	1911	5.25	Dec. 20, 1911
172	Anna S. Hart	3	316	401-409	W. Seventh St.	1911	240.47	Dec. 20, 1911
173	W. H. Rogers	3	319	422-426	Central Ave.	1911	77.00	Dec. 20, 1911
174	Annie R. Moore	3	325	443	W. Fifth St.	1911	56.00	Dec. 20, 1911
176	Oscar W. Green	3	326	531	W. Fourth St.	1911	24.50	Dec. 20, 1911
179	Catharine Ann MacClymont	3	335	15-19	Woodbine Ave.	1911	60.37	Dec. 20, 1911
185	Central Holding Co.	3	342	1016-1022	Plainfield Ave.	1911	17.50	Dec. 20, 1911
187	Effie Daniel Lockwood	3	343	753-759	W. Eighth St.	1911	175.00	Dec. 20, 1911
188	Bertha S. Skiff	3	346	610-614	W. Seventh St.	1911	112.47	Dec. 20, 1911
192	F. P. Coddington	3	359	905	W. Fifth St.	1911	26.69	Dec. 20, 1911
193	F. P. Coddington	3	359	910-912	W. Fifth St.	1911	26.69	Dec. 20, 1911
195	Laura W. DeMott	3	365	1325-1331	W. Fourth St.	1911	6.12	Dec. 20, 1911
197	Bessie E. Locke	3	369	1000-1004	W. Seventh St.	1911	30.76	Dec. 20, 1911
199	Roxanna D. French	3	370	1011-1015	W. Seventh St.	1911	23.30	Dec. 20, 1911
200	Ethelwyn Hoyt Parker	3	391	937-939	W. Seventh St.	1911	152.25	Dec. 20, 1911
201	Ethelwyn Hoyt Parker	3	371	941-945	W. Seventh St.	1911	158.81	Dec. 20, 1911
202	Ethelwyn Hoyt Parker	3	371	715-717	Hobart Ave.	1911	26.25	Dec. 20, 1911
205	H. W. Richardson	3	392	1316	Central Ave.	1911	1.75	Dec. 20, 1911
206	H. W. Richardson	3	392	1313-1319	Field Ave.	1911	3.95	Dec. 20, 1911
234	Jane B. DeMott	4	401	111	Madison Ave.	1911	13.12	Dec. 20, 1911
237	W. W. Mills	4	408	300-306	W. Second St.	1911	125.47	Dec. 20, 1911
238	W. W. Mills	4	408	126	Madison Ave.	1911	22.37	Dec. 20, 1911
248	Cornelia Kennedy	4	426	614	W. Fourth St.	1911	27.24	Dec. 20, 1911
249	Geo. H. More	4	426	692	W. Fourth St.	1911	25.37	Dec. 20, 1911
252	Emma R. Naylor	4	428	118-120	Plainfield Ave.	1911	77.44	Dec. 20, 1911
253	Erene E. Angleman	4	428	101-107	Waynewood Pk.	1911	74.81	Dec. 20, 1911
254	Erene E. Angleman	4	428	109-125	Waynewood Pk.	1911	38.50	Dec. 20, 1911
255	Erene E. Angleman	4	429	124-134	Waynewood Pk.	1911	17.50	Dec. 20, 1911
256	Erene E. Angleman	4	431	646-648	W. Front St.	1911	10.50	Dec. 20, 1911
261	Gertrude Jackson Morse	4	438	931-937	So. Second St.	1911	20.24	Dec. 20, 1911
262	Emma R. Naylor	4	442	209-211	Prescott Pl.	1911	6.15	Dec. 20, 1911
263	Emma R. Naylor	4	443	944-946	W. Third St.	1911	6.41	Dec. 20, 1911
264	Emma R. Naylor	4	447	213-215	Manson Pl.	1911	4.37	Dec. 20, 1911
265	Emma R. Naylor	4	448	208-210	Manson Pl.	1911	4.37	Dec. 20, 1911
267	U. R. Crane	4	455	313-315	Evona Ave.	1911	35.44	Dec. 20, 1911
269	F. P. Coddington	4	458B	1609-1611	W. Third St.	1911	2.62	Dec. 20, 1911
270	Thos. Wearren	4	459	215-217	Rock Ave.	1911	2.62	Dec. 20, 1911
273	A. H. Compton	4	466	953-955	W. Front St.	1911	77.87	Dec. 20, 1911
275	Janet Cuzen	4	467	826	W. Front St.	1911	64.75	Dec. 20, 1911
276	D. Roy Shafer	4	467	21-27	West End Ave.	1911	9.55	Dec. 20, 1911
277	F. E. & Lillian Wyckoff	4	469	30-32	Mariners Pl.	1911	20.62	Dec. 20, 1911
278	Est. Wm. Sutton	4	471	40	Clinton Ave.	1911	24.50	Dec. 20, 1911
281	Frank R. Vanderhoef	4	476	1627-1629	W. Front St.	1911	21.00	Dec. 20, 1911
284	Otto Lowenthal et al	1	155	1317-1319	E. Front St.	1911	$5.00	Dec. 20, 1911
285	Morgan R. Smalley	3	336	1094	Arlington Ave.	1911	4.81	Dec. 20, 1911
286	Est. Henry Dusenbury	3	336	1096-1098	Arlington Ave.	1911	15.95	Dec. 20, 1911
287	Bridget McCullough	3	339A	73	Laramie Road	1911	10.50	Dec. 20, 1911
288	Perpetual Realty Co.	3	339A	81-85	Laramie Road	1911	2.06	Dec. 20, 1911
289	Perpetual Realty Co.	3	399D	1201-1215	Arlington Ave.	1911	5.69	Dec. 20, 1911
290	Perpetual Realty Co.	3	399D	1217-1219	Arlington Ave.	1911	15.31	Dec. 20, 1911
291	Perpetual Realty Co.	3	399D	1221-1227	Arlington Ave.	1911	4.37	Dec. 20, 1911
292	Perpetual Realty Co.	3	399D	1229-1231	Arlington Ave.	1911	12.69	Dec. 20, 1911
293	Perpetual Realty Co.	3	399D	1233-1235	Arlington Ave.	1911	10.06	Dec. 20, 1911
294	Perpetual Realty Co.	3	399D	1237-1239	Arlington Ave.	1911	9.19	Dec. 20, 1911
295	Perpetual Realty Co.	3	399D	1241-1243	Arlington Ave.	1911	7.44	Dec. 20, 1911
296	Perpetual Realty Co.	3	399D	1245-1247	Arlington Ave.	1911	7.44	Dec. 20, 1911
297	Perpetual Realty Co.	3	399D	1249-1251	Arlington Ave.	1911	7.44	Dec. 20, 1911
298	Perpetual Realty Co.	3	399D	1252-1255	Arlington Ave.	1911	7.44	Dec. 20, 1911
299	Perpetual Realty Co.	3	399D	1257-1259	Arlington Ave.	1911	5.69	Dec. 20, 1911
300	Perpetual Realty Co.	3	399D	1261-1263	Arlington Ave.	1911	5.69	Dec. 20, 1911
301	Emanuel Kapelsohn	4	475	1346-1354	W. Front St.	1911	146.25	Dec. 20, 1911

Dated Aug. 7, 1912. **WILLIAM R. TOWNSEND,** COLLECTOR.

S 7-14-21-28 8 4

WALDO'S LESSEE LIST IS PUBLIC

Waldorf Astor and Trust Companies Included.

ASKS FOR GENERAL PROBE

Police Commissioner Thinks Legislature Should Revise Criminal Procedure—Says Police Are Not Entirely at Fault and That Courts Are to Blame.

New York, Aug. 28.—Police Commissioner Waldo allowed to be copied from the police records the list of "suspected houses," with the names of the owners of the premises at the time of the police action. There is no one spared in the list. From Waldorf Astor and the biggest trust companies down to the owner of a small piece of property on some side street, Mr. Waldo has made plain the names of the owners. The list which he allowed to be copied concerns gambling houses alone.

This is only part of the evidence Mr. Waldo is preparing for the use of the district attorney and the grand jury, and eventually he hopes to furnish enough to warrant a widespread legislative investigation into the entire system of the administration of justice in New York city.

Commissioner Waldo is willing that the police department be investigated by the grand jury, but he does not think the investigation should stop there. The criminal courts cannot investigate themselves, the district attorney cannot satisfactorily investigate himself and the commissioner believes the job is up to the legislature.

He favors a legislative probe that will touch the whole procedure of handling a criminal from the time of his arrest to the time he is sentenced. Included in such an investigation would be the police department, the district attorney's office, the courts and the jury system.

Commissioner Waldo does not admit that the police are entirely at fault, if there is anything wrong about the administration of justice in criminal matters. He has repeatedly stated his opinion that the courts, from the lowest jurisdiction to the highest, do not properly co-operate with the police department. The criminal code, in his judgment, has been amended, altered and amplified until it is in many instances a protection to crooks rather than to the community.

The police commissioner believes that a fair and thorough legislative investigation would uncover defects in the district attorney's office, in the system of drawing juries and in the courts, as well as in the police department. He is prepared to advocate the investigation outlined and looks for the co-operation of the district attorney, the judges and other officials interested in the matter.

JOHN D. JR. MAKES STATEMENT

Says There's No Trouble Between Superintendent and Laborers.

New York, Aug. 28.—The stories that have appeared in the papers recently concerning the troubles among the Italian laborers on John D. Rockefeller's Pocantico Hills estate caused Mr. John D. Rockefeller, Jr., to issue a statement saying that there had been no trouble between the superintendent of the estate and his laborers as had been reported nor had any laborers been discharged.

Young Mr. Rockefeller says that the acts of violence that have taken place in and about Pocantico Hills recently have been the result of jealousy among certain individuals. William J. Burns, says Mr. Rockefeller, has been called in to confer with Sheriff Doyle as to how he can be of assistance in the situation.

Mr. Rockefeller told reporters that as far as he knows there has been no intimation that any of his laborers belonged to secret organizations. He said that the contractors were constantly changing their men, and he had no control over the employment of the men.

SOLDIERS SHOOT UP VILLAGE.

Bullets Enter Houses in Section of New Castle, Del.

Wilmington, Del., Aug. 28.—Soldiers from the Eighty-first and Fifty-fifth companies of coast artillery from Fort Dupont, in camp at the state rifle range, shot up that part of New Castle known as Dobbinsville and had the inhabitants terrorized until their ammunition gave out.

A party of soldiers had a fist fight with some Dobbinsville citizens. They were bested and then proceeded to camp, returning later to shoot up the village. Bullets entered several buildings, but no one was injured. Mayor Rodney of New Castle has taken up the matter with Captain Howard, in charge of the camp and a rigid investigation is being made.

Shot by Hotel Clerk.

Chicago, Aug. 28.—An unidentified man was shot five times and probably fatally wounded by Night Clerk Ross P. Odell after the man had fired three shots through the front door of the New London hotel, from which he had been ejected. None of the hotel employes were injured.

—She (very pretty)—"How dare you kiss me! I'll have you arrested." He—"What's the use. Any judge would acquit me."—Boston Transcript.

PARKER AND SHERMAN.

T. R. Seeks to Bring Them Into Campaign Funds Controversy.

© 1912, by American Press Association.

Colonel Roosevelt desires to bring the names of Alton B. Parker, Democratic nominee for the presidency in 1904, and James Sherman, vice president of the United States, into the inquiry into campaign contributions authorized by the senate by the adoption of the Penrose resolution. He said that he will place their names before the senate committee in his letter to Senator Clapp. This letter, upon which Colonel Roosevelt is now at work, will embody some of the things to which he would have testified before the committee had it granted him a hearing.

T. R. CONSULTS WITH N. Y. STATE LEADERS

Discusses Progressive Fight Before Leaving For Vermont.

Oyster Bay, N. Y., Aug. 28.—With the senate inquiry into campaign contributions shelved for the time being, Colonel Roosevelt has given his attention during the past twenty-four hours most exclusively to the Progressive plans for the New York state fight.

As he will leave tonight to stump the state of Vermont, beginning there with an almost unbroken campaign extending over six weeks, the New York leaders are taking advantage of a temporary lull to get his seal of approval upon all the plans for the state convention which will be held in his absence and the ticket which will be put into the field at time.

With George W. Perkins and William Hotchkiss, state chairman, he went over carefully ever detail in the out and out Progressive fight that the colonel still insists he will make for every office on the state ticket. The platform particularly has been under consideration, and the Progressive leader has had his last word as to what will go into it. Comptroller William A. Prendergast, another New York leader, who has assisted the ex-president in drawing up the state ticket, consulted with him several hours at Sagamore Hill.

The statement for the Clapp committee which the former president promised to submit in lieu of testifying personally upon his relation to the trusts both before and after election has met with a setback owing to the colonel's desire to reread first the old Archbold-Rogers testimony.

It will hardly be ready, Colonel Roosevelt says now, before next Monday. According to his present intentions it will be a lenghty document.

SPANISH STRIKES SPREAD.

Factory Owners Close Works to Prevent Walkout.

Madrid, Aug. 28.—The factory owners at Ovideo, in view of the proposed strike, have closed the works.

The strikers in the various Spanish trades are sending delegates to the mines to proclaim a general strike in the Austrian basin. The labor trouble at Malaga continues, but the employers, hoping to break the walkout, are engaging nonunion men.

The southern ironworkers, who are also out, are being subsidized by the railroad union.

Guards are patrolling the streets in the various cities where strikes are in progress.

WEATHER EVERYWHERE.

Observations of the United States weather bureau taken at 8 p. m. yesterday follow:

	Temp.	Weather.
Albany	62	Clear
Atlantic City	68	Clear
Boston	62	Clear
Buffalo	60	Clear
Chicago	62	Clear
New Orleans	80	Cloudy
New York	64	Clear
St. Louis	76	Clear
Washington	70	Clear

—They say a woman has no head for mathematics; but none can deny but that she has a knack at figures no man can surpass.—Milwaukee News.

The Paris | J. J. VARLEY | WEST FRONT ST., Plainfield.

Ladies' Furnishings, Millinery, Children's and Infant's Wear.

HALF PRICE SALE OF LADIES' SHIRT WAISTS

Every White Lawn and Lingerie Waist must be disposed of within the next ten days in order to have room for our Fall Goods. **SO HERE'S YOUR OPPORTUNITY TO BUY** at a saving beyond your most sanguine expectations.

50c FOR WAISTS THAT SOLD FOR $1.00.

69c FOR WAISTS THAT SOLD FOR $1.25 and $1.39.

95c FOR WAISTS THAT SOLD FOR $1.98.

$1.69 FOR WAISTS THAT SOLD FOR $2.25 and $3.50.

These numbers will be placed on sale Tomorrow, and the sale continued until they are all disposed of.

Don't fail to take advantage of this event. Every garment we offer are this season's styles.

During July and August Closed Friday Night and Saturday at 1 P. M.

HAHNE & CO

NEWARK'S STORE BEAUTIFUL BROAD, NEW AND HALSEY STREETS

IMPORTERS RETAILERS

WE GIVE AND REDEEM SURETY STAMPS

Curtains and Upholsteries

Reduced One-Fourth to One-Half

There is no pressing necessity for the disposal of goods than the fact that many patterns in stock have been discontinued by the mills and cannot be re-ordered and that new goods are knocking at our doors asking an opportunity to be displayed. We are meeting this contingency by reducing prices all the way from 25 to 50 per cent., affecting such saving for you as no other store and no other circumstances can bring to you.

Lace Curtains

There is a large variety of styles of Lace Curtains in this offering—one, two, three and four pair lots of dropped patterns, all of them beautiful and worthy a place in the finest homes—Nottinghams, Renaissance, Irish Points, Marie Antoinettes and Arabes.

Nottingham Curtains at 45c. for our 90c. kind.

Nottingham Curtains at 50c. for our $1.25 kind.

Nottingham Curtains at $3.88 for our $7.75 kind.

Irish Point Curtains, regular $5 pairs for $3.75.

Irish Point Curtains, regular $6 pairs for $4.50.

Irish Point Curtains up to $11.50, reduced from $23.

Marie Antoinette Curtains, regularly $6.50 a pair for only $3.25.

Marie Antoinette Curtains, regularly $7.50 a pair for only $3.75.

Marie Antoinette Curtains for $20 that have been $40.

Many other Lace Curtains marked at the same generously cut prices.

PORTIERES IN THE SALE

Three lots of splendid portieres—

Figured Armure with tapestry borders; **Plain Armure; Camp Cloth** with artistic stencil work design; also some light weight Sunfast Portieres.

Regularly $4.75 to $12 a Pair
Special $2.50, $3.75 and $5

Figured Velour Portiers;
Value $18.00 for $10.00

TABLE OILCLOTH

Table Oilcloth—Strictly perfect; white and marbled effects; 36 inches wide; regularly 18c. a yard; specially priced **13c**

Table Oilcloth—45 inches wide; white and all colors; strictly perfect goods; regular 20c. kind, for **16c**

WINDOW SHADES

First-class, perfect Water Opaque Shades; all colors; mounted on good spring rollers, with pull-cord, brackets, slats—all put up in a package; regularly 25c., at **18c**

Colonial Holland Shades; all colors; well made and mounted; regular stock size; mounted on good spring rollers; perfect goods; regularly 35c., for **25c**

Sunfast Holland Shades—Slightly imperfect; white, green, linen and Melrose; regular 65c. shades for **35c**

BURLAP SPECIAL

36-inch Burlap in good shades of green, red and brown; a grade that always sells for 15c. a yard; to go in this sale at **10c**

Hahne & Co. Broad, New & Halsey Sts., **Newark, N. J.**

PROPOSALS FOR ROAD IMPROVEMENT WORK.

Sealed proposals will be received by the Committee on County Roads, Union County Board of Chosen Freeholders, at 3.00 p. m., on Tuesday, September 3, 1912, at the Court House, Elizabeth, N. J., for the following described work:

Improvement of South Avenue, from Summit Avenue to Terrill Road, in the Borough of Fanwood, Union County, N. J., being about 1.344 miles in length.

The Items of the work are as follows:
Excavation, 1578 cu. yds.
Road Surface, 12804 sq. yds.
Crushed Stone, 1800 tons.
Cleaning and Scraping gutters, 12000 lin. ft.
Culvert at Martine Avenue, complete.
Culvert at station 41x25, complete.
Cobble Stone gutters, 66 sq. yds.
Tile underdrains, 1500 lin. ft.

Plans, cross-sections, profiles and specifications for this work may be examined at the office of the State Commissioner of Public Roads, State House, Trenton, N. J., and also at the office of the County Engineer, 120 Broad Street, Elizabeth, N. J. Bidders may secure copies of the plans and specifications by leaving a deposit of $10.00 with the County Engineer, as a guarantee that the same will be returned.

Each bid must be accompanied by a certified check for the sum of $1,000, made payable to the County Collector, as a guarantee of good faith, as set forth in Section 15 of the specifications for the work.

The right is reserved by the Committee on County Roads and the State Commissioner of Public Roads to reject any or all bids, as may be deemed best for the interests of the County of Union, and the State of New Jersey.

JACOB L. BAUER,
County Engineer.

8-15 16 17 19 21 22 26 28 30 31—S 2

—The girl who puts red paint on her lips hasn't any immediate serious intentions.—Dallas News.

IT HURTS TO GET HURT!

But it hurts a whole lot more to have to pay cash for the hurt! $5,000 ACCIDENT INSURANCE $5.00 a Year, any occupation covered. Why wait? Now is the time to INSURE, before the accident happens. $7.00 a year will buy a $5.00 weekly indemnity, payable for ANY SICKNESS! and pays for 52 weeks! LIABILITY INSURANCE. A Special Line, Renting, Selling and Appraising. Fire Insurance in Strongest Companies.

J. E. CURTIS, AGENT
183 NORTH AVE. TEL. 192

Join the Progressives

We are writing the most of their insurance.

REAL ESTATE LOANS RENTS

GEO. M. CLARKE CO. Babcock Bldg., Telephone 205 Plainfield

INSURANCE OF ALL KINDS.

USE PRESS WANT ADS

YOU WILL BE DOING YOURSELF AND US A KINDNESS BY SHOPPING EARLY IN THE DAY. THE AFTERNOON CROWDS HAVE BEEN LARGE.

BAMBERGER'S

"THE ALWAYS BUSY STORE"

MARKET & HALSEY STS., NEWARK

YOU WILL GREATLY OBLIGE US IF YOU WILL CARRY YOUR SMALL PARCELS THE SAME AS YOU DO AT CHRISTMAS TIME.

Housecleaning on a Gigantic Scale

The Great Bamberger Removal Sale is growing in magnitude each day

THE NEW STORE MUST BE NEW! THIS HAS BEEN OUR SLOGAN FROM THE FIRST. OUR BUYERS REALIZE THE IMPORTANCE OF DISPOSING OF AS MUCH OF OUR PRESENT STOCK AS POSSIBLE BEFORE MOVING TIME—OUR SALESPEOPLE HAVE ALSO CAUGHT THE SPIRIT OF IT. EVERYONE IN THE BAMBERGER STORE IS THOROUGHLY IMBUED WITH THE DETERMINATION TO CLEAN HOUSE. AND SUCH A HOUSECLEANING AS IT IS! NEVER BEFORE IN THE HISTORY OF THE LOCAL RETAIL TRADE HAS A BIG STORE MADE SUCH TELLING SACRIFICES.

Splendid Values in All of These Departments

WOMEN'S SUITS
WOMEN'S DRESSES
WOMEN'S SKIRTS
MISSES' SUITS
MISSES' DRESSES
MISSES' SKIRTS
BOYS' CLOTHING
MEN'S CLOTHING
LACE CURTAINS
UPHOLSTERIES
CARPETS AND RUGS
BEDS AND BEDDING
PICTURES

TRUNKS AND BAGS
TOYS AND GAMES
BASEBALL GOODS
SEWING MACHINES
DRUGS AND TOILET GOODS
CUTLERY
HAIR GOODS
NOTIONS
STAMPED LINENS
LACES AND EMBROIDERY
RIBBONS
HANDKERCHIEFS
HOSIERY

KNIT UNDERWEAR
JEWELRY
DRESS GOODS
SILKS
SILVERWARE
UMBRELLAS
LEATHER GOODS
WASH GOODS
TABLE LINENS
WHITE GOODS
BLANKETS
COMFORTABLES
MUSLIN AND SHEETS

DRESS TRIMMINGS
WOMEN'S GLOVES
MEN'S SHIRTS
MEN'S SCARFS
MEN'S UNDERWEAR
MUSLINWEAR
WOMEN'S SWEATERS
SILK PETTICOATS
WRAPPERS
KIMONOS
INFANTS' WEAR
WOMEN'S SHOES

MEN'S SHOES
CHILDREN'S SHOES
SHIRT WAISTS
WINDOW SCREENS
GARDEN HOSE
CUT GLASS
DINNER SETS
ELECTRIC DOMES
ELECTRIC LAMPS
HOUSEFURNISHINGS
STATIONERY
ART GOODS

SAID AN OUT-OF-TOWN CUSTOMER, "I SIMPLY HAD TO SHUT MY EYES AND WALK OUT OF YOUR STORE LAST WEEK. I WAS AFRAID I SHOULD BUY MORE THAN MY PURSE WARRANTED." WE SUSPECT HUNDREDS OF OTHERS HAVE FELT THE SAME WAY ABOUT IT SINCE THIS GREAT SALE BEGAN. SUCH BARGAINS AS WE ARE OFFERING THESE DAYS ARE TRULY IRRESISTIBLE. PRACTICALLY EVERY DEPARTMENT IN OUR STORE IS CONTRIBUTING TO THIS WONDERFUL SALE. OVER FORTY LINES HAVE BEEN ENTIRELY REDUCED.

L. BAMBERGER & CO. - - - NEWARK

WHEN PROPERTY IS SOLD,
MORTGAGES PAID,
BONDS CALLED, or
ESTATES SETTLED

a suitable investment for these idle funds does not always present itself immediately. For funds of this character The Plainfield Trust Company will issue short term, interest bearing Certificates of Deposit.

THE PLAINFIELD TRUST COMPANY

Resources $4,500,000.00.

MISS BLANCHE SCOTT.

She Will Try to Fly Over English Channel and Back Again.

Miss Blanche Stuart Scott, America's only professional aviatrice, will attempt the hazardous feat of crossing the channel and return. Harriet Quimby, recently killed, crossed the channel, but did not attempt the return trip.

SERVICE

4% ON SPECIAL DEPARTMENT ACCOUNTS

Deposits of $5.00 or more may be made now in our Special Department and will draw 4% interest from September 1st. Many a fortune has been based on thrift. Small accounts if persistently added to will soon become substantial. Let us serve you now.

THE STATE TRUST COMPANY

CAPITAL $100,000.00

KAISER WILHELM.

Illness of Emperor Is Causing Uneasiness In German Empire.

Alarm is felt throughout the German empire over the condition of the kaiser, who is suffering from a severe attack of muscular rheumatism and catarrhal fever. The admission was made in an official bulletin from Count Eulenberg, the chief marshal of the imperial court, that his majesty's health is so serious that he must rest completely for an indefinite period.

The Benefits of a Reserve Fund

are realized and appreciated whenever the demand comes for ready cash.

Have you started such a fund? Begin Now. Open an account with us.

4% Interest Paid.

PLAINFIELD SAVINGS BANK

Plainfield, N. J.

Only Savings Bank in Plainfield

Sunday at Lake Hopatcong.
Special excursion via New Jersey Central, next Sunday and every Sunday and holiday. Round trip $1.00. Leave Plainfield 9:50 a. m.
8 26 2 m-w

—Advertise in the Daily Press.

AMUSEMENTS.

PROCTOR'S

THE THEATRE POPULAR.
BEST REFINED VAUDEVILLE AND MOVING PICTURES.
Changed Monday and Thursday.
Matinee—2 p. m., 10c; Eve., 10c 15c and 25c.

TODAY'S PROGRAM

"The Old Soldier Fiddlers;" "Wise Guy," comedy sketch, Hayes' Players; Whitney's operative Dolls' Novelty; "Chance," comedy sketch, Burelle & Peters; Booth trio, comedy cyclists.

Plainfield, N. J., July 5, 1912.

To the owner or owners, or to his, her, their or its legal representatives of land and real estate, with the appurtenances, situate on Madison Avenue, between West Front Street and the northwest line of the Central Railroad Company of New Jersey:

Please take notice that the Common Council of the City of Plainfield, hath by resolution duly passed for the purpose, fixed on Tuesday, the third day of September, Nineteen hundred and twelve, at the Council Chamber, No. 149 North Avenue, in the City of Plainfield, N. J., at eight o'clock p. m. as the time and place, when and where, the Common Council will treat with the owner or owners, or his, her, their or its legal representatives, of any lands, or real estate, with the appurtenances, necessary to be appropriated and taken for the widening of Madison Avenue, between the points and lines designated under and pursuant to the ordinance of said city, entitled "An ordinance to widen Madison Avenue from the southeasterly side line of West Front Street to the northwesterly side line of the right of way of the Central Railroad Company of New Jersey," approved June 8, 1893.

Signed, GEORGE W. V. MOY, Mayor.

Attest: Jas. T. MacMurray, City Clerk. 7 17 5w

POLITICIAN ASKED MURDER BE HUSHED

Miss Curran's Slayer Thereby Got Good Start.

New York, Aug. 28.—Information was furnished to District Attorney Whitman that following the discovery of the body of Miss Julia M. Curran, the governess murdered in a room of the Boulevard hotel, Broadway and Sixty-seventh street, a prominent politician visited the West Sixty-eighth street police station and demanded that the affair be hushed up.

"Fix it easy for the proprietor," he is said to have ordered. "We want this fixed up so it won't look bad."

According to the entry which was then made on the blotter, the governess, who had been choked to death by a man, died from "natural causes." It was also entered that the ambulance surgeon had said this. The surgeon denies this. Coroner Winterbottom also declares that he told the police the case was suspicious and that it was not until the next day and after Dr. Schultze the coroner's physician, had performed an autopsy and declared the woman murdered, that the police made any apparent effort to run down the murderer. This gave the young woman's murderer thirty-six hours in which to make good his escape.

Because he said he understood that he was under suspicion of being implicated in the murder a man whose identity has not been revealed surrendered himself in the West Sixty-eighth street station. He said he wished to purge himself of any suspicion the police might have of him. He was exonerated and permitted to go.

DOME DAMPERS

The Dome Damper is today a recognized necessity to a properly constructed fire place. The flange forms an arch bar of ample strength to support the weight of masonry of the chimney above. The smooth surfaces of the dome are arranged to induce the greatest ease of exit for the gases and the proportions so scientifically worked out as to exclude the fear of a smoky fire place. The solid valve provides a means of closing the damper to the exclusion of down-drafts which are so frequent in the warm months thereby preventing the carrying of soot into the room.

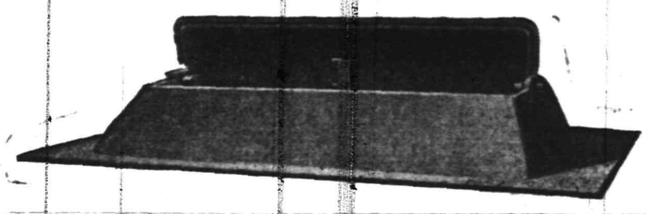

No.	Extreme of Flange. Front.	Back.	Depth.	Base of Dome. Front.	Back.	Depth.	Height of Dome.	Door.
24	24	21	12½	20	19	9½	3½	16½x6
28	28	25	12½	20	19	9½	3½	16½x6
32	32	25½	12½	25	23	9½	3½	21x6
34	34	30	15	30	27	11½	6	22x6½
38	38	31	15	31	28	11½	6	23x6¼
40	40	36	15	36	33	11½	6	28x6½
44	44	37	15	37	34	11½	6	29x6½
46	46	42	16	42	39	12½	6	35x7½
52	52	48	16	48	44	12½	6	40x7½
58	58	54	16	54	50	12½	6	46x7½
62	62	62	19	56½	56½	14¼	7	51x8¼
72	72	72	19	66	66	14¼	7	61x8¼

Standard sizes have 2 inch flange on both ends.

REMEMBER you can buy these dampers for at least 25 per cent. less than any others of their class and no matter how much you pay you cannot buy better.

ACCEPT NO OTHERS.

J.D. Loizeaux Lumber Co.

East End Yard — North Ave. & Berckman St.
West End Yard — Rock Ave. near Front St.

Tel. 1776.

A BARGAIN HARVEST

Black, Tan and Grey 25c Lisle Half Hose, sale price 19c
50c Four-in-hand Ties, sale price 39c

A Few Straw Hats Sold For $3.00
Sale Price $1.00

BLAIR'S SHOP t-w 119 PARK AVE.

TRY A PRESS WANT AD.

Scheuer's Bargains

FOR THURSDAY, FRIDAY and SATURDAY

Scheuer's Best XXXX Minnesota Patent Flour, 24½ lb Bag 85c; per Barrel - - $6.50

Borden's Eagle Brand Condensed Milk, 2 cans 25c	Scheuer's Premium Chocolate, ½-lb cake 12c	Old Dutch Cleanser, chases dirt, 10c size, 3 cans 25c	Burton's Kitchen's Bouquet, 25c a bottle 19c	Mustard Sardines, 10c size, a box 8c	Imported Sardines, packed in oil, 20c kind, can 16c
Scheuer's Lye or Potash, 10c size, a can 7c	Old Virginia Assorted Jams, 18c size, a bottle 14c	Imported Kippered Herring, 12c size, can 9c	Maxwell's Potato Chips, 10c size, per package 8c	Curtice Bros.' Boned Chicken, 1-lb can, 60c kind 53c	Blue Tip Matches, 5c size, 12 packages 37c
Jelly Glasses, large size, per dozen 25c	Fancy California Apricots, 2 lbs. 25c	Imported Peas, packed in Italy, new goods, 2 cans 25c	Kirkman's Borax Soap, 10 cakes for 45c	Swift's Pride Laundry Soap, 10 5c cakes 34c	Swift's Washing Powder, 4-lb package 12c
Paroway, pure refined wax, 10c box, 3 boxes 25c	Tanglefoot Fly Paper, 3 double sheets 5c	Ballantine's Malt Extract, 10c bottle, 3 for 25c; dozen 95c	Country Made Pure Jersey Catsup worth 20c, bottle 15c	Onion Salad, the new relish, a bottle 9c	Eddy's Old English Sauce, fine on meats or fish, per bottle 9c
National Biscuit Co. Uneeda Biscuits per package 4c	Wesson's Snowdrift Salad Oil, gallon cans 98c	Fat Norway Mackerel, each 5c	Snider's Tomato Soup, 10c kind, 3 for 25c	Richardson & Robbins' Chicken Broth, with rice, pint can 10c	Premier Clam Juice, 10c can, 3 cans 25c
Fresh Wheat Farina, 6c lb, 4 lbs for 22c	Rolled Oats, fresh and sweet, 6 lbs for 25c	Fresh Corn Meal, white or yellow, 3 pounds 10c	Leggett's Premier Graham Flour, large package 15c	Ralston's Whole Wheat Flour, 6-lb bag, 28c kind, bag 23c	Nabob Pancake Flour, 10c size, per package 8c

Shredded Wheat Biscuits, package	12c	Cream of Wheat, per package	14c
Quaker Puffed Rice, per package	14c	Ralston's Breakfast Food, per package	10c
Quaker Puffed Wheat, per package	10c	H. O. Oatmeal, per package	14c
Force, per package	12c	Quaker Oatmeal, per package	9c
Grape Nuts, 2 packages	25c	Mother's Oats, per package	9c

10 S. & H. STAMPS WITH

Royal Dental Cream	10c
1 Box Ball Blue	10c
1 Box Royal Talcum Powder	10c
1 Box Royal Tooth Powder	10c
1 Package Macaroni	10c
1 Bottle Lemon or Vanilla	15c
1 Can Black Jack Stove Polish	10c
1 Can Liquid Enamoline	10c
1 Package Parlor Matches	12c
Large Bottle Ammonia	10c
7-lb Bag Salt	10c
1 Bottle Shoe Polish	10c

EXTRA STAMPS WITH THESE

100 Stamps with 1-lb Tea	60c
100 Stamps with 1-lb Scheuer's Baking Powder	45c
70 Stamps with 1-lb Tea	50c
30 Stamps with 1-lb Tea	35c
20 Stamps with 1-lb Java and Mocha	35c
20 Stamps with 3-lb box Starch	20c
20 Stamps with 3 large pkgs Toilet Paper	25c

IMPORTED AND DOMESTIC CHEESE

Full Cream Cheese, lb	20c
Best Imported Swiss Cheese, a lb	38c
Roquefort Cheese, lb	50c
Camembert Cheese, box	35c and 45c
Best Limburger Cheese, lb	20c
Philadelphia Cream Cheese, each	10c
Neufchatel Cream Cheese, each	5c
Pimento Cream Cheese, jar	15c
Pim-Oliv Cream Cheese, jar	15c
Welsh Rabbit Cheese	10c

DRIED FRUITS

New California Prunes, 2 lbs	25c
New California Apricots, lb	22c
Seeded Raisins, 1-lb package	10c
Cleaned Currants, 1-lb package	11c
Sultana Raisins, 1-lb package	18c
Lemon or Orange Peel, lb	15c
Best Glace Citron, lb	18c

SEASONABLE GOODS, BOTTLED

Golden Gate Fruit Co. Orangeade	25c
Doe's Pure Pineapple Juice	25c
Welch's Grape Juice, pints	23c
Welch's Grape Juice, quarts	43c
Ballentine's Malt Extract, 10c bottle, 3 for 25c; per dozen	95c
Rose's Lime Juice, large bottle	35c

CRACKERS AND BISCUITS

Ivin's Spiced Wafers, lb	12c
Fig Bars, a lb	10c
Sea Wafers, a box	20c
Egg Cracknells, lb	18c
Ginger Snaps, lb, 7c; 4 lbs	25c
Nic-Nacs, lb, 7c; 4 lbs	25c
Lemon Cookies, lb, 7c; 4 lbs	25c

General Markets.

New York, Aug. 28.

BUTTER—Firm; receipts, 11,666 packages; creamery, extras, lb., 26½a26½c., firsts, 25a25½c.; seconds, 24a24½c.; thirds, 22a23c.; state dairy, tubs, finest, 25c.; good to prime, 23a24c.; common to fair, 21a22½c., process, extras, 24a24½c.; firsts, 23a23½c.; seconds, 21a23c.; imitation creamery, firsts, 23c.; factory, June make, firsts, 22½c.; current make, firsts, 21½a22c.; seconds, 20½a21c.; thirds, 19a20c.; packing stock, current make, No. 2, 19½a20c.; No. 3, 18a19c.

CHEESE—Firm; receipts, 8,639 boxes, state, whole milk, new, specials, white, lb., 16a16¼c.; colored, 16¼c.; average fancy, white, 15¾c.; colored, 16c.; undergrades, 14a15½c.; daisies, 16¾c.; state skims, new, specials, white, 12½a13c.; colored, 12½a13c.; fair to choice, 10a11¾c., undergrades, 4a9½c.

EGGS—Irregular; receipts, 19,544 cases fresh gathered, extras, doz., 25a26c.; extra firsts, 23a24c.; firsts, 21½a22½c.; seconds 20a21c.; dirties, 14a19c.; checks, 13a17c.; refrigerator, firsts, storage paid for season 22½a23½c.; seconds, 20a21c.; thirds, 18a19c., state, Pennsylvania and nearby, hennery whites, fancy, large, 31a32c.; fair to good 25a30c.; hennery browns, 26a27c.; gathered brown and mixed colors, 22a26c.

POTATOES—Weak; Long Island, bbl. or bag, $1.75a2.25; Jersey, round, $1.75a2 long, $1.25a1.40; sweets, Jersey, yellow, basket, $1a1.15; southern, yellow, bbl., $2a2.75.

LIVE POULTRY—Steady; prices not settled.

DRESSED POULTRY—Fresh killed weak; chickens, dry picked, Philadelphia broilers, lb., 24a25c.; Pennsylvania, 21a22c., western, 17a21c., fowls, dry packed, western, boxes, 14½a17c.; bbls., iced, 15a16c old roosters, 12c.; spring ducks, nearby 18a19½c.; squabs, white, doz., $2a4, dark $1.75; frozen turkeys, No. 1, 21a22c.; No. 2 14a16c.; chickens, roasters, corn fed, 19a21c.; fowls, 4 to 5 lbs. each, 16a17c.

HAY AND STRAW—Steady; timothy old, $1.10a1.40; new, $1a1.25; shipping, $1a1.05; clover, mixed, $1a1.25; long rye straw 90a95c.; oat, 65a60c.; small bales 5c. less.

Live Stock Markets.

Pittsburgh, Aug. 28.

CATTLE—Supply light, market steady; choice, $9.25a9.50; prime, $8.65a9.10; good, $7.25a8.25; tidy butchers, $7a7.50; fair, $5.50a6.50; common to good fat bulls, $3.50a6.25; heifers, $4a7.25; fresh cows and springers, $35a65.

SHEEP AND LAMBS—Supply light, market steady; prime wethers, $4.60a4.75; good mixed, $4.15a4.50; mixed, $3.50a4; lambs, $4.50a7.25; veal calves, $10.50a11; heavy and thin calves, $6a7.

HOGS—Receipts, 5 double decks; market active and higher; prime heavy, $9a9.10; heavy mixed, $9.15a9.25; medium, heavy and light Yorkers, $9.35a9.40; pigs, $8.50a9; roughs, $7.50a8; stags, $6.50a7.

CARL SILBERT'S

JEWELRY STORE

is now located at

255 W. Front St.

Opposite Babcock Building.

AMUSEMENTS. AMUSEMENTS.

Plainfield Theatre

THURSDAY, AUGUST 29
PRIMROSE & DOCKSTADER
REUNITED
MINSTRELS

MUSIC—MELODY—AND LAUGHTER. 60—PEOPLE—60.
PRICES .....25c, 50c, 75c, $1.00, $1.50 PARADE AT NOON.

DELLA CLARKE AND COMPANY OF COMEDIANS IN INTRODUCE ME. A COMEDY IN FOUR ACTS BY DELLA CLARKE.

SATURDAY NIGHT ONLY
August 31
Prices 25c, 50c, 75c, $1, $1.50.

Monday LABOR DAY September 2 Matnee and Night

WILLIAM A. BRADY (Ltd.) Presents
NEW YORK'S GREATEST LAUGHING COMEDY,

"BABY-MINE"

With Walter Jones and the New York Cast and Production
SEATS NOW SELLING.

Prices—Mat. 25c, 50c, 75c, $1; Night 25c, 50c, 75c, $1. $1.50

GRAND CONCERT

Hotel Waldorf Annex and Palm Garden

FULL STRING ORCHESTRA

AUGUST 28

Everybody Welcome

If Stormy Postponed Until Thursday Night

SCHEELEIN'S VARIETY MARKET

31 SOMERSET ST. TEL. 1974

HOW ABOUT YOUR HELP.

Have you all that is needed for the increasing fall business? Try the Press cent-a-word columns for more.

PLAINFIELD DAILY PRESS

THE WEATHER.

Fair tonight and Friday, moderate temperature.

Maximum, 72; minimum, 56.

Established May 10, 1887. TEN PAGES. PLAINFIELD, NEW JERSEY, THURSDAY, AUGUST 29, 1912. TEN PAGES. Two Cents a Copy—$5 a Year.

"STRIKE TENTS" AT WAWAYANDA

Y. M. C. A. Boys' Summer Camp Closes With Local Lads In the Limelight.

1912 BIGGEST SEASON

C. William Bingeman Was Assistant Camp Director—Local Lads Are Winners—Plainfield Fails in Athletic and Aquatic Competition.

"Strike tents" was the order given Tuesday at Wawayanda, one of the Y. M. C. A. summer camps for boys of this part of the State, and it brought to a close what the officials of the organization consider the most successful season since the opening summer.

The Plainfield boys at the camp returned home Tuesday night with a long list of honors which they had gathered for their association. C. Wm. Bingeman, of this city, who is the assistant camp director, will return home about the first of September. He will remain at the camp until the tents and other things are stored away for the winter.

The books show that more than 600 have been entertained at Wawayanda during the season, representing fifty-one different localities. Of these, about 250 were visitors and fifty-one leaders from twenty colleges and universities. The last section consisted of 117 boys, more by half a hundred than had ever before been in camp so late in the summer.

The boys had more to think about during the last week than statistics, for there came the final events in the athletic and acquatic sports of the summer.

The Orange Association team took the first place and the Hilton Bull cup for another year, with a total of 69 points. Montclair came second, only 10 points behind; Ridgewood came third, with 53, and Elizabeth fourth, with 45. The members of the winning Orange team were Robert Bodine, Clarence Fortescue, Harry Mosler, Robert Carr and Arthur Jacobus.

Montclair got revenge in the aquatic events, however, scoring an easy victory. Its team, consisting of Ralph Reid, Gordon Kitchen, Jason Neilson, James Valentine, Jr., and Fred Jackson, won 73 points. Ridgewood took second place with 61, Elizabeth third with 54, Plainfield fourth with 43, Paterson fifth with 22 and Orange sixth with 19.

The tennis court was kept busy most of the time. The successful players in the last three sections were Carr, of Orange; Harold Kottman, of Maplewood, and William Runk, of Ridgewood. There was also a summer-long contest in German bowling, which was won by Raymond De Mott, of Elizabeth; Ralph Reid, of Montclair, and Lorne Waddell, of Ridgewood.

In quoits Joseph Sattels, of this city, who has won the trophy for two successive seasons; Fortescue, of Orange; Bodine, of Orange, and Ricklef Reid, of Montclair, were the winners in the various sections, and will compete later for the cup. In the event that Sattels wins the cup will become his permanent possession.

The knottying boards were difficult to judge because of the attractiveness of the work, but Howard Leroy, of Ridgewood, and Minor Smith, of Jersey City, were finally decided upon as the winners.

Thirty-eight leaders and boys passed the United States volunteer life-saving examination and are awaiting their commissions from the office of the general superintendent in New York. The leaders conducted a tennis tournament, in which Hunter B. Grant and Dr. Wythe M. Rhett, the camp physician, were the winners.

Percy Pierce, of Philadelphia, who has been awarded twenty-one prizes in public competition for aeroplane models, was in camp last week and stimulated interest in the sport. As a result a contest was held that was won by Bonsall Stover, of this city, for duration of flight, and W. Walden Fountain, of Elizabeth, for distance.

Aside from athletics the camp was successful in the other branches of its work. The summer vacation school accomplished even more than had been contemplated. On the basis of the reports submitted to the committee in charge, and parents and school authorities, plans are now being made to broaden the scope next year. It is planned to make a number of improvements in equipment and an improvement fund was created, which now exceeds $250.

The camp committee consists of Charles T. Kilborne, chairman; Henry S. Park, John T. Sproull, Arthur M. Harris, David Lindsay, F. W. Langstroth, Frank F. Gray, George H. Hogeman, Raymond P. White and Charles A. Coburn. They will meet in Asbury Park early in September to hear the final reports of the season's work at Wawayanda and other camps about the State.

—Advertise in the Daily Press.

GO TO HOUSEKEEPING WITHOUT ANY DELAY

Miss Vroom and Harry Lude Wed In Their Own Home.

Miss Ethel Vroom Young, daughter of Mrs. Etta Young, of 777 Clinton avenue, and Harry Lude, of 43 DeKalk avenue, were married at 7:30 o'clock, last night, at their new home, 1155 Sherman avenue, Rev. F. J. Hubach, pastor of the Monroe Avenue M. E. church, officiating in the presence of about forty relatives and friends. The home was attractively decorated for the occasion.

The bride, gowned in cream satin, trimmed with lace and carrying white carnations, was attended by Miss Alice Lude, sister of the bridegroom, as bridesmaid. The best man was George H. Fisher, Jr., of this city. Mrs. F. J. Hubach, wife of the officiating clergyman, was at the piano and as the bridal couple entered the parlor she played the wedding march from Lohengrin, and during the ceremony she play "Annie Laurie." Afterward she played the Mendelssohn Wedding March.

A reception followed the ceremony, during which supper was served. The bride and bridegroom instead of taking a wedding trip decided to begin housekeeping at once. Mr. Lude is employed as a construction engineer at the plant of the International Motor Company. The bride received a large collection of handsome gifts.

SAVED GIRL'S LIFE AND EARNED A HOME

Dog Vagrant Goes Valiantly to the Rescue When Canoe Upsets.

Bound Brook, Aug. 29.—A homeless, homely, half-Newfoundland dog limped forlornly into South Bound Brook, N. J., a few days ago and, too tired to go further, took up quarters under the boathouse of John Wobus on the Raritan shore. He was lying on the pier Tuesday afternoon when Miss Bertha Thompson came down and went out in her canoe.

She was fifty feet from the pier when she dropped her paddle. In trying to recover it she upset the craft. The dog plunged off the pier and swam out swiftly. As she arose he fastened his teeth in her clothing and in a few minutes had her safely on shore.

The dog is no longer homeless.

SHARP PLEADS NOT GUILTY; FREED ON $5,000 BAIL

Ernest Sharp, of this city, who at one time was a director of the New York Ceentral Realty Company, and William H. Cooper, former president of the company, indicted on a charge of fraudulent use of the mails, were arraigned in the United States District Court, yesterday, where they entered tentative pleas of not guilty to stand until September 7. Judge Hough fixed bail for Sharp at $5,000 and he was released on presentation of a bond. Cooper was released on $10,000 bail.

Cooper and Sharp visited Postoffice Inspector Hugh McQuillan in the Federal Building, New York, yesterday. The former told the inspector that he was ready to stand trial on a charge of using the mails for fraudulent purposes. The indictments charge that the New York Realty Company sold $500,000 worth of 5 per cent. gold bonds through the mails. The literature sent out by the company claimed that the concern's assets consisted in real estate valued at $1,000,000. When the company went into bankruptcy last March, the receiver, A. Gordon Murray made a report to the effect that the actual assets did not exceed $35,000, consisting of swamp lands in Hackensack meadows.

ANNIE HERZOG.

Annie Herzog, the three months old daughter of Mr. and Mrs. Robert Herzog, died at the home of her parents, 418 South avenue, at 8 o'clock this morning, after a short illness. The funeral service will be held at the parents' home tomorrow morning at 10 o'clock. Interment will be made at Hillside cemetery.

FINANCE COMMITTEE TO MEET.

The Councilmanic Finance Committee will hold a meeting Friday night to get matters in shape for the next regular meeting of the Common Council on Tuesday night, September 3.

—Use the Press C. A. W. column as an advertising medium.

—Business Training Institute page 5. 7 20 3 mos eod ***

"BILL" SMITH LOSES RIGHT TO DRIVE CAR

Fair Heir In Limelight Again As Result of Auto Smash.

Trenton, Aug. 29 (Special).—State Motor Vehicle Commissioner Job H. Lippincott has revoked the automobile driver's license of William B. Smith, of Caldwell, as the result of a smashup at Fairfield in which Smith was implicated on August 7. Mrs. Herman Schiffin, of New York, was injured in the collision. Mayor John Espy, of Caldwell, wrote Mr. Lippincott that in his opinion Smith was not a fit person to hold a driver's license. The Mayor charged that Smith at times became intoxicated.

William B. Smith, formerly lived at New Market, and he gained considerable prominence about here as one of the Fair heirs. As a beneficiary of that estate he was frequently in the limelight. He removed to Caldwell several years ago and during his residence there he met with business reverses and it is said that he has lost considerable of his fortune.

WESTFIELD PROUD OF NEW "WHITE WAY"

350 - Candlepower Tungsten Lamps Blaze All Around Town's Business Block.

Westfield, Aug. 29 (Special)—The main streets of the town, last night, for the first time were lighted with fifteen new 350-candlepower tungsten lamps. The town now possesses a "white way" which rivals that of any of the neighboring places.

The new lamps have been placed on the business block bounded by Broad, Elm, Prospect streets and North avenue, and are to be lighted until midnight. The lights are 350-candlepower each and total 5,250 candlepower. The old lamps and circuit have been rearranged and are lighted after midnight.

The additional cost of lighting the new lamps is only about $500 more per year and a large part of this will be paid by an increased assessment on the property directly benefitted.

The improvement was made on recommendation by Council'man Sack, chairman of the street lighting committee, and is pronounced highly satisfactory by Mayor Dennis and the other members of the Council.

One of the councilmen was heard to say this morning:

"We can now cast a shadow on the Elizabeth White Way."

TWO REAL MINSTRELS IN REAL MINSTRELSY

The appearance of Primrose and Dockstader's minstrels at the Plainfield theatre tonight is marked by the reunion of probably the two best known minstrels in this country. The show, the greater part of which is new, is said to be the best seen in years. Some of the old-time features have been retained, without which a minstrel show would lose much of its charm.

The company, headed by Primrose and Dockstader, gave a parade through the business section, making a fine appearance.

The two famous minstrels have gotten together an exceptionally strong company, every member being an artist in his particular line, and patrons of the theatre are assured of witnessing a fine production. The specialties are also said to be unusually good, greatly about the average.

DECLINES TWO INVITATIONS.

Mayor G. W. V Moy has received an invitation to attend the annual convention of the American Road Congress to be held at Atlantic City, September 30-October 5, and has been requested to appoint a committee of five citizens who will also attend the congress. Mr. Moy has also received an invitation to attend the fifth annual convention of the Atlantic Deeper Waterways Association to be held at New London, Conn., September 4, 5 and 6. The invitation comes from the New Jersey Ship Canal Commission, of which W. M. Jacobus is the secretary. Mr. Moy has been obliged to decline both invitations.

Y. P. S. C. E. MEETING.

There will be a meeting tonight of the Y. P. S. C. E. executive committee of Trinity Reformed church at the home of Miss Lucy Coriell, 211 West Fifth street. All members are urged to be present. The meeting will come to order promptly at 8 o'clock.

READY TO HARBOR CAMPAIGN FUNDS

State Trust Company Accepts Wilson Plan For Popular Party Subscriptions.

NON-PARTISAN AGENT

Financial Institution Will Act, As Chairman McAdoo Asked, As Receiver For Contributions to the Different Parties' War Chests.

The State Trust Company has consented to act as one of the numerous agencies for to receive election campaign funds, upon the request of William G. McAdoo, acting chairman of the National Democratic committee. The idea of having banks and trust companies receive money for campaign purposes was conceived by Governor Wilson. To bring about the election of a President through a campaign financed by popular subscriptions, would be a distinct and gratifying triumph, declared the Governor.

E. F. Feickert, vice president of the State Trust Company, has written Mr. McAdoo as follows:

"Replying to your letter of the 24th instant, we beg to say that this company will be very glad to act as agent for the receipt of contributions to the campaign fund of any or all of the three parties, and in accordance with the request made in your communication above acknowledged, we have notified the Plainfield newspapers."

In writing to the banks and trust companies, Mr. McAdoo explained that it was expected that they would charge for all expenses they may incur in this service. Mr. McAdoo's letter follows:

"An unprecedented opportunity is presented to the Banks and Trust Companies of this country for the performance of a patriotic service of inestimable value to the epople.

"There has long been a deep seated conviction in the public mind that Presidential campaigns have been financed by certain interests having a special stake in the control of government. It is clear that such campaigns should, for the common good, be free from the suspicion of sinister influence.

"The Democratic party at least will respond to the overwhelming popular sentiment in favor of the financing of presidential campaigns by the people themselves. This year's campaign must be financed by "popular subscriptions." These cannot be secured unless convenient and responsible agencies all over the country are provided for the receipt and transmission of subscriptions.

"Banks, trust companies and newspapers are the best agencies. The newspapers are already at work. Will the banks and trust companies perform the same patriotic service? The banks and trust companies, of course, will not be partisan. They should accept and transmit subscriptions for each of the National parties if they act at all.

"Will you agree to receive and transmit subscriptions to the Democratic National Committee, the Republican National and the Progressive National Committees?

"Speaking for the Democratic National committee, I would not ask you to act for one unless for all. This must be a patriotic service to the public and not to any one party. Each day a list of the banks agreeing to act will be given to the press.

"Will you kindly telegraph, at our expense, if you will serve? If you will agree to do so, please notify the newspapers of your community. In order that you may know the attitude of Governor Wilson in regard to popular subscriptions, I enclose a copy of a letter from him on the subject, just received.

In the event that you accept, Rolla Wells, treasurer, Room 556, Fifth Avenue Building, will arrange all details.

"Yours truly,
"W. G. McADOO,
"Acting Chairman."

"Aug. 24, 1912."

CRANE FOR BABCOCK.

The petition of Attorney Robert Newton Crane for the Assembly nomination, bearing 200 signatures, was ready for filing today, when Mr. Crane after giving the matter careful consideration, decided to withdraw the petition. In doing this he said that he believed that Assemblyman George L. Babcock was entitled to a renomination and election and he would give him his support in the coming primaries.

—Advertise in the Daily Press.

—Neuman Bros. will offer a large and choice assortment of white and yellow peaches for tomorrow's trade, at prices that are reasonable.

"Rich and rare were the gems she wore,"
But none more sparkling bright
Than Rays from the Geo. O. Etevens' store
Of glowing anthracite. ***

MAYOR PLANNING FOR MOOSE RALLY HERE

Some Night Next Week, He Says, Rousing Meeting Will Be Held.

Plans are under way for holding a Bull Moose mass meeting in this city some night next week, at which time the makeup of a local ticket will be decided upon. Mayor G. W. V. Moy is in charge of the local arrangements and he announced today that it was proposed to hold a rousing rally. There will be several speakers of prominence and the campaign will be opened here in earnest.

When questioned today about a local ticket, Mayor Moy said that no action would be taken until the coming meeting. He said that there would be no "slate," that everything would be done above board and by a popular expression of opinion. There was no doubt in the Mayor's mind as to there being a complete local ticket in the field, and he hinted that strong men would be named for each office to be filled. Details as to the time of holding the meeting, the speakers, etc., will be announced within a few days.

LOCAL PLAYGROUND'S ROUTINE ACTIVITIES

Franklin School Yard Has Become Popular Under Miss Sherwood's Direction.

The annual party of the juvenile attendants of the Franklin School playgrounds was held yesterday afternoon and about 140 children were entertained by the supervisor, Miss Jeannette Sherwood. A plentiful supply of eatables such as delight the hearts of the younger set were supplied to the children present and everyone was given a good time. Before and after the refreshments were served the regular playground class gave an exhibition of the routine of work carried on by Miss Sherwood and a number of interesting games were played.

The Franklin School yard has been one of the most successful of the four school playgrounds that were run in this city during the summer months. About fifty children have enjoyed the privileges of the finely equipped grounds during each session and the work carried on by Miss Sherwood has interested the several classes of youngsters who range in age from four to fifteen years. The playground was opened July 5 and the sessions have been held from 9:30 to 12 in the morning and from 2 to 5 in the afternoon every day since then and will continue until September 7.

In former years a number of rainy days and other unfavorable weather conditions has been a great handicap to the playground work and weather conditions compelled the instructors to shut down an average of one day a week. During the past season there has been but two days on which the children were kept off the playgrounds because of wet weather and a larger amount of work has been accomplished by those in charge.

At the Franklin School, Miss Sherwood has instituted regular classes in sewing and dancing for the girls and these have become so popular that it has become necessary to lift the regulation restricting it to girls and a number of boys have taken an active interest in the daily work. Basketball, apparatus work and appropriate playground games have been encouraged among the boys and great progress has been made along that line.

AMATEUR SAFEBREAKERS FAIL AT MACHINE PLANT

Some time prior to yesterday morning entrance was effected into the plant of the New Jersey eVnding Machine Company, on North avenue, and an effort was made to open the safe. The knobs which operate the combination were knocked off. The plant of the New Jersey Vending Mneral weeks, and recently there has been no watchman employed there.

The case was reported to the police, and Chief Kiely said this morning that in his opinion the door to the company's office had not been locked and that boys had entered. He said the safe was an old one, and that if yeggmen had tried to enter it they would have been able to do so without any trouble, and make a getaway.

BICYCLE STOLEN.

Harold Blazier, of 178 Grove street, North Plainfield, notified the police at city headquarters this morning that his bicycle had been stolen from in front of his home some time yesterday.

TWO WOMEN SEEK HELP IN SEARCHES

Mayor Gets Coincidental Appeals From Anxious Women —North Plainfield Clue.

By a strange coincidence Mayor G. W. Moy today received letters from two different people in which they sought information concerning the whereabouts of relatives. One query came from Mrs. Mary Cox Chapman, of 806 Palmer place, Nashville, Tenn., who would like to find Mrs. Sarah Leahy, who, she says, lived in this vicinity at one time. Mrs. Chapman states that the woman's maiden name was Langton, she being the daughter of Mr. and Mrs. James Langton. She further states that the woman was born in Rahway.

The other missive came from Mrs. Edward Carroll, of Perth Amboy, and she seeks the whereabouts of her husband. She says he deserted her and her baby a year ago and since that time she has been unable to get any definite information about him. Mrs. Carroll says that she understands that her husband has relatives at 281 Somerset street, North Plainfield, who she hears have received cards from him from time to time, but nothing since May 30 last, when he was supposed to be in St. Paul, Minn.

Mrs. Carroll says she is being supported by her father, but wants to know if there is not some way of finding her husband and making him take care of her. At present she is living at 83 Smith street, Perth Amboy.

MULL OVER POSSIBLE COUNCIL MATERIAL

Democratic Conferees Consider 13 Men—Two Have Petitions Signed Up.

Determined to put a full local ticket in the field, the members of the nominating committee of the Wilson and Marshall Democratic Club, and the members o fthe Democratic city committee held a conference last night to talk over possible candidates. No positive candidates were decided upon, but from two to five names were considered for each councilmanic office. It is possible that there will be no one to oppose City Treasurer Arnold, who will be renominated by the Republicans.

In the First Ward, among the names considered were those of W. R. Way, John P. Owens and John Schinkle, while those mentioned as possible candidates in the Second Ward were Sigfried Arens, George Tyler Smith and J. B. Gutteridge. It was said that A. H. Attebury had been asked to run in the Third Ward, but he had not signified whether or not he would be a candidate, and another name considered was that of Daniel J. Couraine, who is an avowed candidate for the position. In the Fourth Ward the names of five were considered, Henry Lietke, Fred Ivamy, John B. Corey, P. B. Hodge and Frank Cullen.

Couraine's and Cullen's friends have been busy with petitions, and their nomination papers are ready to file with the City Clerk. Those two, at least, it is certain will be candidates at the primary.

But a very few of the men mentioned have been approached about their possible candidacy, so that nothing definite would be decided upon. A number of men will be seen and asked whether they will stand or not, and in case they consent, they will be endorsed at another meeting.

MOTOR FIRE ENGINE.

Fire Chief T. O. Doane and Arthur MacDonald, of West Seventh street, an official of the International Motor Company, went to Allentown, Pa., yesterday by automobile to inspect the chemical engine which has been converted into a motor-driven apparatus. They found the machine about completed, there being but one more coat of varnish necessary. The company will deliver the engine in Plainfield next Monday. It will come here from Allentown under its own power.

PATRICK MAHER INJURED.

Patrick Maher, aged 34 years, of 1834 West Front street, employed at the Levgar Structural Company plant at Dunellen, was removed to Muhlenberg Hospital, this morning, suffering with contused wounds of the left leg, the result of a heavy beam falling on it. The injury is not a serious one and Mr. Maher will be able to return home within a few days.

LUFBURROW FOR CORONER.

Dr. C. F. Lufburrow, of West Front street, formerly city physician, has filed his petition for the nomination of corner on the Republican ticket.

ELECTION BOARDS ORGANIZE SEPT. 3

First Day For Registration of Voters Falls On September 10.

PRIMARY INFORMATION

How Electors May Qualify to Cast Their Ballots If Not Carried Over From Last Election List—Early Vote Urged.

The first duties to be performed by the election officers in connection with the coming election will occur on September 3, when there will be organization and the taking of oaths. This is to prepare the men for September 10, when the first registry for the primaries will be taken.

On September 14 the poll clerk will give notice of the time and place of the primary election by posting five or more advertisements in conspicuous places.

The election board will be furnished with stamped envelopes and sample primary ballots on Tuesday, September 17, in accordance with the law which provides that this action must be taken on the Tuesday preceding the primary election, which occurs on September 24. These envelopes shall be mailed on Wednesday, September 18, before noon. Copies of the ballots must be posted at the polling places and at five other places in the district.

On September 23, the ballots and the ballot boxes for the primary election shall be delivered to the district board.

On primary day, September 24, there will occur the second registry day. This registration will be for the general election only. The polls for the primary election will be open from 7 o'clock in the morning to 9 o'clock at night. The clerks delivering the ballots and other election material to the district board shall take a receipt and file it with the city clerk. Before they take up their duties on primary day the clerks shall take an oath that they will conduct the election honestly and according to law. Every voter offering to vote at the primary election must have first registered for the general election.

On October 22, the third meeting of the board of registry will be held, and on the following day a copy of the complete registry list shall be delivered to the county clerk, signed and certified by the board. A copy of the registry list shall be exposed for inspection in the district.

Sample ballots and envelopes will be given to the district board on October 29, and mailed the next day before noon. On November 4, the city clerk shall deliver the official ballots and ballot boxes. On election day, November 5, the polls will be open from 6 o'clock in the morning until 7 o'clock at night.

To vote at the primary election a man who did not vote at the last general election must register on the first registry day, September 10. If he fails to do this, he will be prohibited from casting a ballot for the nomination of candidates.

If a voter cast his ballot on last election day he is carried over and registered for the primary election. But he must register at the primaries in order to vote at the general election. On October 22 there is the last registration day and this is open for those who do not vote at the primary elections and who wish to cast a ballot at the general election. Those who did not vote at the last general election must register on September 10. They will not be able to register for the primaries on primary day.

Considerable delay may occur and some ballots held up if an early vote is not cast. This year's ballots will carry the names of the nominees for the presidency, and other offices that did not come under last year's elections. These names will make the ballots exceptionally long and occasion a much longer time to mark. If there are forty or fifty men waiting to vote after 7 o'clock at night some of them are bound to be preevnted from voting at 9 o'clock when the polls are closed.

Voters not well acquainted with the new method of voting would do well to mark their sample ballots opposite the names of those for whom them wish to vote. When they get into the voting booths they may copy these marks on their official ballot. In this way hardly any delay will be experienced.

LIVES NEAR MRS. GRUNDY.

James Ross, of 10 Somerset place, was arraigned before Recorder Gano in the North Plainfield court, this morning, for allowing his children to roam about the streets not clothed sufficiently. Chief Weiss had told him to take care of the children several times, but heeded no notice to the requests. Recorder Gano dismissed him on suspended sentence after he promised to care for the children properly.

This, the Last Week in August

We will devote to the closing out of all Summer Merchandise. Many of the season's best numbers in various departments will be quoted at exactly

HALF PRICE

Come in and shop around, you may find just what you want and at a big bargain. **NEW GOODS for FALL** and **WINTER** are arriving **DAILY** and we have got to **MAKE ROOM** for them.

1/2 Price

WASH HOUSE DRESSES
WASH STREET DRESSES
LINEN SUITS
PARASOLS
HAMMOCKS
EMBROIDERIES
PRINTED AND PLAIN
WASH GOODS REMNANTS

1/2 Price

WE ARE SHOWING

New line of **BLANKETS** from **59c** to **$10.00**, in white, grey and tan; all cotton, part cotton, and all wool.
New line of **OUTING FLANNELS** at **10c** and **12c** yd. In all the new colors.
Advance **SUITS showing** some of the numbers which are going to be very popular this coming season. New arrivals every day.

NOTICE—Our **Coat** and **Suit Dept.** has been greatly enlarged this season allowing us to show greater variety than ever. May we show you that our **styles** and **prices** are **right.**

PLAINFIELD'S SHOPPING CENTRE

A. E. FORCE & COMPANY

"THE WHITE STORE".

NOTICE—Our **Coat** and **Suit Dept.** has been greatly enlarged this season allowing us to show greater variety than ever. May we show you that our **styles** and **prices** are **right.**

PLAINFIELD'S NEIGHBORS

New Providence.

Miss Grace Adams, of Brooklyn, is the guest of friends here.

Albion H. Ball and daughter Alfreda, of Passaic street, returned home yesterday after a week spent with relatives in Hampton, Pa.

Mr. and Mrs. George Reed, of Plainfield avenue, Berkeley Heights, are entertaining at a house party Dr. and Mrs. J. H. Hipsley, of Brooklyn, and Mr. and Mrs. R. J. Peters, of New York.

Edward H. Alpaugh and family, of Murray Hill, returned home Tuesday after a visit to Mr. Alpaugh's mother, Mrs. George M. Alpaugh, of Middle Valley.

After a week's stay with Mrs. Elizabeth Oehlioff, of Springfield avenue, Miss Theo von Krafft returned to her home in Union yesterday.

Ground was broken Tuesday by the Jr. O. U. A. M. for a new home in Springfield avenue. Several months ago the Juniors purchased the old chapel from the Presbyterian church, with the understanding that as soon as the new chapel was completed the Juniors could move the old edifice to their lot. The new chapel is rapidly nearing completion. The old chapel is an historic building. Several years ago the officials of the Presbyterian church constructed an addition to it. When it is removed the Juniors will turn the upper floor into a hall and fit up the first floor for offices and stores.

North Branch.

Mrs. Harry McMurtry and daughter, of Pluckemin, are spending a week at Asbury Park and Ocean Grove.

Miss Swick, of Flushing, Long Island, is visiting Mr. and Mrs. Jas. A. Ten Eyck at their home at Pluckemin.

The following election officers have been named for Branchburg Township: First district, F. A. McCullough and W. A. Vanderbeek, Republicans, and Frank L. Lane and Chester L. Hyler, Democrats; Second district, Alfred G. Van Nest and William Y. Herder, Republicans, and Albert Holcombe and Isaac L. Kip, Democrats.

Miss Carrie Brokaw, of Somerville, is visiting Mrs. James Dow for a few days at her home at Pluckemin.

Miss Nettie Vroom, of East Orange, is spending a part of her vacation at the home of her parents, Mr. and Mrs. Peter Vroom, at Pluckemin.

Miss Anna Wood, of Neshanic, is visiting her sister, Mrs. Mary Baird, in Somerville.

John V. Martin, of New York, is spending a week at the home of his sister, Mrs. Samuel Hamilton, near here.

Arthur Waldron, of Newark, is visiting his parents, Mr. and Mrs. C. C. Waldron.

Mrs. Frederick Hurt returned to her home near this place yesterday, after a visit in Elizabeth.

John Dunn, of Far Hills, is the guest of his parents, Mr. and Mrs. David Dunn, in North Branch vicinity.

Miss Etta Martin, of Passaic, is spending a week as the guest of her uncle, Richard Field, at his home at Burnt Mills, near North Branch.

William Gaston, of Somerville, is visiting at the home of Hugh Gaston for a few days.

Mr. and Mrs. William Foose and daughter, of Elizabeth, are guests for a week at the home of Henry Hall at Neshanic.

Whitehouse.

Miss Ethel Hunt returned to her home in Round Valley Tuesday after a visit to Miss Frances Miller in Somerville.

Miss Helen Berry, of Round Valley, has gone to Elizabeth, where she will spend a week with relatives in her former home.

Miss Eudora M. Rinehart, of Lebanon, and her cousin, Miss May Cross, of Plainfield, have started on a two weeks' vacation trip to the Adirondacks, Thousand Islands, Toronto, Niagara Falls and Albany.

Miss Marie and Lloyd Naylor, of East Whitehouse, have issued invitations for a party at their home Friday afternoon.

Mr. and Mrs. Mortimer Cook, of Plainfield, are visiting Mrs. Cook's mother, Mrs. Rulif S. Swackhamer, in East Whitehouse, for a few days.

Miss Bertha Swackhamer returned to her home in Plainfield Tuesday, after spending a part of her three weeks' vacation in East Whitehouse.

Word has been received in Whitehouse of the accidental death of Gilbert Van Fleet, near Zion City, Ill. He was a son of Mr. and Mrs. Henry S. Van Fleet, of this place, and was fatally hurt by a train. Burial will be in the West. He leaves, besides his parents, one son, Charles H. Vliet, of Zion City, and the following brothers and sisters: Mrs. Martin Hoagland, of Somerville; Mrs. Willet Wickoff, of Plainfield; Mrs. Jennie Pickell and John L. Van Fleet, of Whitehouse, and Newton Van Fleet, of Readington.

The following have been appointed members of the board of elections for the new borough of Peapack and Gladstone by the Somerset County Board of Elections: Frank H. Ludlow and John Frost, Republicans, and Joseph M. Pickle and Thomas Howdar, Democrats. Bedminster Township's board is composed of the following: C. M. Bergen and Samuel G. Apgar, Republicans, and Edward Wickenhaver and Ellis Dow, Democrats.

Abram E. Reed, who has been spending some time at West Portal, arrived at his home, near Whitehouse Station, yesterday.

Mrs. Harry C. Van Derveer and children, of East Whitehouse, are home from an outing in Asbury Park.

Miss Rita De Mott, of Scotch Plains, is the guest of her brothers, Henry and John Me Mott, at Peapack.

Miss Rose Howard, of Peapack, has returned home from a motor trip along the shore.

Hunterdon County.

After a stay in Glen Gardner, at the home of Mr. and Mrs. William Struble, Mr. and Mrs. Ezra Queen have returned to their home in Elizabeth. Their children will remain in Glen Gardner while Mr. and Mrs. Queen take a trip to the West for the benefit of Mr. Queen's health.

Mrs. Jennie Laudenberger, of Glen Gardner, spent Tuesday at the home of friends in Clinton.

Rev. Walter Bonnell, of Glen Gardner, will preach in Baltimore Sunday. He will visit Washington, D. C., and other places before returning.

Mrs. George Reed has returned to her home at Spruce Run, from a stay at Lake Hopatcong.

After spending a few days at Spruce Run, Mrs. Charles Apgar and children have returned to their home in Hampton.

Mr. and Mrs. Lewis D. Young, of Dorchester, Mass., are visiting relatives and old friends in Hampton.

Mr. and Mrs. John Able, of Brooklyn, were recent guests of Mr. and Mrs. Samuel Rosenberg, in Hampton.

Mr. and Mrs. Henry Miller and son, of Jersey City, are spending some time at the home of Mr. Miller's father, at Hampton.

Miss Bertha Melligen, who has been visiting relatives and friends in Annandale, has returned to her home, near Hampton.

After a two weeks' stay at Atlantic City, Miss Ella Phipps and Miss Hannah Anderson have returned to their homes in Hampton.

Notices were posted yesterday announcing a special school meeting in Glen Gardner September 6, to vote on a proposal to erect a new school building.

High Bridge-Califon.

Rural Mail Carrier George W. Hildebrant, of Califon, is on a vacation. Edward Beavers is acting as substitute carrier.

Mrs. George Hunt is dangerously ill with pneumonia at her home at High Bridge.

The High Bridge Borough public schools will open Tuesday, September 3.

Marshall F. Apgar will represent High Bridge Borough and H. Keifer Lance and Rev. James B. Dare will represent Lebanon Township on the Hunterdon County petit jury at the September term of court.

After making a stay at New Germantown, Mrs. Peter B. Hoffman returned Monday to her home at Califon.

Mr. and Mrs. Lewis P. Morgan, of High Bridge, are on a ten-day vacation at Newcastle, Del.

After spending her vacation at Asbury Park, Miss Anna Neighbour returned to High Bridge Tuesday.

Alymer Neigh, of Califon, left yesterday for the Pacific coast, where he will stay two months.

Mr. and Mrs. Henry G. Taylor, of Philadelphia, visited Califon this week.

Millington.

Miss May Bassett has returned to Brooklyn after visiting Mrs. Charles A. Cornish.

The Misses Marion and Doretta Coriell, with their cousins, the Misses Charlotte and Anabel Ayres, have been for a week at Mt. Tabor.

William D. Acken and family will move about September 15 to the Anderson farm, near Liberty Corner.

Mrs. John Haas, who was injured by a fall several weeks ago, is still confined to the house.

Warrenville.

Mrs. Alfred Jennings, of Fairview Farm, spent Tuesday in Newark as the guest of Mrs. L. Ash, of Mammouth avenue.

Mrs. E. Dickton, of New York, is visiting friends in Mt. Bethel.

Boyd Spencer, who has made his home in Mt. Bethel for the past year, will now leave to attend school in Mt. Hermin, Mass.

Walker Tait, who has been visiting Richard Faulkner for the past two months, left Wednesday for his home in Brooklyn.

Mrs. George Jennings and son Allan, of the Cedars, have been visiting her mother, Mrs. G. Stangle, of Bound Brook.

Mrs. John C. Gleckman, of Brooklyn, spent several days with her daughter, Mrs. Andrew Haye, of Mt. Bethel.

Mrs. Max Hirsch, who is a guest at Mountain View Farm, entertained her mother, Mrs. G. H. Boemper, of New York City, for a few days.

Mrs. William Nesbitt and Miss Edith Fields, of New York City, were guests of Mrs. Mary Hermstedt on Friday.

Mr. and Mrs. Raphael Bulone and infant son, of New York, are visiting at Mountain View Farm.

Frank Lesser, of Coontown, spent Wednesday in New York City.

Mrs. Frank Lesser, Miss Ethel and Master Herbert Lesser spent wednesday with relatives in Plainfield.

Miss Francis Lytell and Walter Lytell, of Newark, have returned home after a two weeks' visit with their aunt, Mrs. John Bowers.

Mrs. George Hauser, of Mountain Boulevard, is entertaining her sister from Brooklyn.

Mrs. Peter Williams, of Mountain Boulevard is entertaining relatives from the city.

Miss Amanda M. Stine, of Mt. Carmel, Penn., who has been spending the summer as the guest of Mr. and Mrs. Alfred Judson Jennings, of Fairview Farm, will leave on Saturday for her home.

Mrs. John Bowers, Elsworth, Gerald and Randolph Bowers, of Warrenville, are spending a few days with Mrs. Bowers' sister, Mrs. Lytell, of Newark. They also expect to visit Coney Island.

South Plainfield.

Frank E. Faulks and family are spending a few weeks at Manasquan where they have hired a cottage.

T. A. Linaberry, of Allentown, a former resident of the village, was in town yesterday renewing old acquaintances.

Harry Sofield has returned from a visit with out-of-town friends.

John Phillips, who has been laid up with rheumatism, is improving.

W. F. Metz, supervisor of the Piscataway Township Schools, was in the village yesterday with supplies for the school.

The Middlesex Water Company is extending the main along Church street to Lakeview avenue for the purpose of installing a fire hydrant.

The Lehigh Valley Railroad has completed the laying of a side track for the Spicer Universal Joint plant.

Rev. J. F. Baldwin, pastor of the Sacred Heart church, took the altar boys on an outing yesterday to Coney Island and Rockaway. The boys were John Hogan, William Ball, Paul Geary and Robert Hamilton.

Bound Brook.

Mrs. Thomas H. Brantingham, of Plainfield, was a visitor with Mrs. Nelson M. Giles, of Harris Lane, yesterday.

Norman Wells is spending several days with friends at Norwalk, Conn.

Miss Edith Foster, of the Neighborhood Settlement, has gone to Brandon, Wis., on her vacation.

Mrs. P. B. Biggerstaff, who for some time has been occupying the A. S. Durling house in South Bound Brook, has bought of Miss Addie Tappen, her property on Prospect street.

Mr. and Mrs. George W. Lindauer, of South Bound Brook, have announced the engagement of their daughter, Mae W., to W. F. H. Vosseler, Jr., of Somerville.

Miss Marcia Lair has returned home after spending some time with friends at Babylon, L. I.

Miss Cornelia Bigelow is visiting friends at Stewartsville.

Miss Louise Drury has gone to Evanston, Ill., for a month's vacation.

Miss Hazel Adams, of Flemington, is spending this week with Mr. and Mrs. Jacob Hendershot.

Chester Wells, of Beechwood Heights, is spending this week at Asbury Park.

Miss Ethel Morrison, of Dunellen, was a visitor with Miss A. Giles, at Harris Lane, yesterday.

Mr. and Mrs. William Applegate and children, of New Haven, Conn., are spending two weeks with Mr. and Mrs. Asa Applegate, of East Franklin street.

A number of local young people will attend a harvest home at Millstone, tonight.

Miss Cora Brokaw is having her vacation this week, part of which she is spending at Asbury Park.

Mr. and Mrs. Robert T. Kent and daughter, have been at the Thousand Islands for sometime.

'Plains & Fanwood.

The first dance of the Fanwood Athletic Club will be held Friday evening at Netherwood Hall, Plainfield. Music will be furnished by the club orchestra.

A number of the poultry fanciers will exhibit their chickens at the Richmond County Fair to be held at Port Richmond, Staten Island, next week.

Mrs. C. I. Hall is entertaining her sister from New York, at her home on South avenue.

Mr. and Mrs. William Jamison are entertaining Mrs. Rose, of Astoria, L. I.

Raymond Rose has returned to his home in Astoria, L. I., after visiting his uncle, John Albert, of Westfield avenue.

Herman Frower is holding his annual clambake in the rear of his inn this afternoon.

The regular monthly communion will be held at the Sunday morning service at the Baptist church.

Funeral services of Mrs. Thomas S. Young, who died Tuesday at her home in the borough, will be held tomorrow at 2 o'clock from the house.

Miss Alice Johnston, of Brooklyn, is spending the week with Mr. and Mrs. Thomas Walsh, of Prospect avenue.

Some excitement was caused last night at Park avenue and the trolley line when three members of Plainfield's colored population refused to pay their fare on the 9 o'clock car going east. After they had tied up traffic for ten minutes Marshal Clark was called. This had the desired effect and the fifteen cents was produced and peace and quietness reigned in the neighborhood once again.

Lockwood & Co., who are booming Fanwood real estate, have broken ground for another house on Martine avenue.

Notwithstanding the unseasonable weather there was a large attendance at the picnic and dance, held last night by the young people of St. Mary's church.

Miss Harriett M. Squiers is spending two weeks of her vacation at Asbury Park.

Mrs. Thomas Coles, of Park avenue, is spending the week with relatives at Mt. Vernon, N. Y.

Dunellen & Vicinity

Camp 98, P. O. S. of A., will hold a regular meeting in Junior Hall on North avenue, tonight.

The New Market district of Grangers enjoyed their annual outing to Coney Island yesterday. They made the trip by boat, leaving New Brunswick at 9 o'clock.

Recorder David S. Campbell is now assured that he has the right to perform a marriage ceremony. Recently, when a couple applied to him to marry them, several of the Dunellen officials and citizens claimed that a Recorder had no right by law to perform the ceremony. Mr. Campbell said he was sure that he had such power so long as the couple had an endorsed marriage license. He communicated with Secretary of State David S. Crater and has received a letter assuring him of his right to perform marriage ceremonies. Under Section 2, chapter 199, of the laws of 1912 of New Jersey, the Chief Justice, Justice of Supreme Court, Chancellor, Vice Chancellor, Judge of Court of Common Pleas, Recorder, Police Justice and the Mayor have the right to perform marriage ceremonies, provided the couple to be married have obtained an endorsed marriage license.

Miss Grace Parker has been visiting Miss Moynihan, at the Red House, Lake Hopatcong, for a few days.

Jesse Burdick and A. H. Burdick and family, of New Market, are enjoying a month's stay at their cottage at Lake Hopatcong.

Alfred Day, of Front street, is spending his vacation with friends in Lebanon.

Miss Clementine, of North avenue, is spending two weeks with relatives in Weatherly, Pa.

Miss Grace Parker will move to Montclair, where she will take a teachers' course at the Montclair Normal School. She starts her studies on Wednesday, Sept. 4.

Miss V. Rogers, of New Market, has been the guest of Mr. and Mrs. A. H. Burdick, at their cottage at Lake Hopatcong.

Katherine Vail has returned to her counter at Woodhull & Martin's, after enjoying a two weeks' vacation.

LOCAL AMUSEMENTS.

Reunions are always interesting to the public, which has a perfectly natural desire to see the things its fathers and mothers saw and still talk about. Many of these successful partnerships have been severed by the relentless hand of the Grim Angel; some have been parted for purely business reasons. Last year saw the tremendously successful reunion of Joe Weber and Lew Fields, this year will mark the equally important reunion of Primrose and Dockstader. Twenty years ago the name of Primrose and Dockstader's Minstrels was a household word in every locality where minstrelsy flourished in the hearts of the people, and as exemplified by them, this form of entertainment reached its high water mark. The production which will be known as Primrose & Dockstader's "Greater Minstrels" will be the best equipped minstrel company which ever set out from New York city, and will be seen at the Plainfield theatre tonight.

The offering at the Plainfield theatre Saturday night will be Delia Clarke's new candidate for popular favor, "Introduce Me," a four-act comedy, which is full of fun from beginning to end. Never does it become serious until nearing the climax of the third act, which ends strongly dramatic. The last act, it is claimed, makes the audience laugh almost continuously from the rise to the fall of the curtain. The moral of the play is particularly strong, and especially delights the women of the audience inasmuch as it gives an example of the fit of jealousy and rage a married man having affinities gets into when he suspects that his faithful and self-sacrificing wife also has a love on the side. His accusation made at the close of the third act is as deep as the strongest drama. The story is told in four acts.

One hardly associates horses, bears, geese, pigs, chickens and turkeys with grand opera, but still they are important features of Milton and Sargent Aborn's monster production of Balfe's masterpiece, "The Bohemian Girl," to be presented at the Plainfield theatre on Wednesday, September 11. It was only after due deliberation and many conferences with that wizard stage director, Edward P. Temple, who realized all of the earlier productions at the New York Hippodrome, that the latter assumed the stupendous task of staging Balfe's opera on such huge lines. Mr. Temple decided that if a truthful picture of the Gypsy life that "The Bohemian Girl" deals with so largely was to be given, all that was associated with it should be shown, hence the horses, geese, pigs, dogs and a band of real Gypsies.

LAST FILING DAY.

Elizabeth, Aug. 29 (Special.)—The office of County Clerk James C. Calvert will be kept open tomorrow evening from 8 to 10 o'clock for the convenience of candidates who desire to file petitions for county offices. Friday is the last day for the filing of petitions. Election supplies will be delivered in Plainfield on Saturday.

Sales Agents
FOR THE
Plainfield Daily Press
BUSINESS OFFICE.
105 North Avenue.

Open daily until 7:30 p. m. Advertisements received for publication same day until 11 a. m.

Telephone, Plainfield 1300. Private Branch Exchange connecting all departments.

CITY—
E. A. Laing, 149 West Front St.
W. H. Olmstead, 351 Watchung Ave.
Moledezky, West Front street.
Moledezky, 2 Somerset street.
F. Wagner, North Ave. (City Market).
Union News Co., North Ave. Station.
Cumbias & Co., North Ave.
Haberle & Draper, Watchung Ave.
Robinson & Deutsche, Watchung Ave.
A. D. Mallinson, Liberty & W. 4th Sts.
J. Lopresti, 405 Watchung Ave.
Hebele & Stahl, 111 Somerset street.
J. C. Field, 411 Park Ave.
Anderson, Liberty street.
BOUND BROOK—
Union News.
DUNELLEN AND NEW MARKET—
F. Coriell.
Pennock.
C. Doyle.
FANWOOD—
Delivered direct from main office.
LINCOLN—
Pervis.
Schofield.
SCOTCH PLAINS—
Delivered direct from main office.
SOMERVILLE—
Jacob Gernert.
Varley.
SOUTH PLAINFIELD—
Robert Hamilton.
Suydam.
WESTFIELD—
Thompson & Bogart.
Glasser.
Snyder.
Wittke.

NOTICE TO ADVERTISERS.

Please bring your copy in early, especially for Fridays. Those who can are requested to have their copy in a day in advance; by doing this you will confer a great favor on the management. Advertising forms close at 11:00 a. m.

A Saturday Sale out of the Ordinary

THE GOODS ARE ALL NEW, THAT YOU WILL NEED; THE SAVINGS EXACTLY AS WE QUOTE. COME AND SEE THEM.

M. & A. TEPPER.

Misses' and Women's All Wool New Serge Dresses, Value $6.98, at $4.95

We want you to see the quality of the All Wool Serge in these Dresses; we never had a better one at $6.98, and we look to our values very closely. It's a splendid, desirable fall models that you will like, the workmanship is up to our standard, in every sense; colors black, navy, brown and dark red; misses' and women's sizes; for Saturday only $4.95

(Alterations Free.)

New Fall Model Botany Fine Serge Dresses, Value $8.98, at $5.95

You will have to come Saturday for these dresses at this special price. If you know the value of Botany French Serge you will see the serge is worth the price of the dresses, etc.; a new fall style, neat and well tailored; colors navy, black, brown and Copen; misses' and women's sizes; a regular $8.98 value, Saturday only $5.95

An Exceptional Opportunity on Women's New Fall Tailored Suits, on Saturday at $15

To induce early fall buying we place on sale Saturday morning twenty five new Tailored Suits, made of high grade men's near serge, with Skinner's guaranteed satin lining, made in the accepted fall style, our usual high class tailoring, with hand welt collars and fronts; the colors are black and navy, in misses' and women's sizes. You will not duplicate these hereabouts under $20.00 or $22.00. We consider this a remarkable offering for Saturday at $15

(Alterations Free.)

Saturday Sale Women's Shaker Knit Sweaters $1.98

Another bargain we offer for Saturday only; Women's Heavy Shaker Knit Sweaters, with high rolling collars, called "the ruff neck" style; colors dark red, navy and oxford, for Saturday only $1.98

Dr. Sears Examines Your Eyes for Glasses FREE.

More For Your Money at— Tepper's PLAINFIELD, NEW JERSEY

Riker's Toilet Requisites on Sale Here.

WE CLOSE AT 12:30 O'CLOCK SATURDAY.

THE AUGUST SALE

Of Close Out pieces of **FURNITURE** has reduced the stock, but there are many more good values which would adorn any home, and at prices which would save for yourself money.

THIS WEEK IT WILL PAY YOU

To look at the good values.

DRESSERS,
IRON BEDS
SPRINGS,
MATTRESSES
STANDS,
CHAIRS AND ROCKERS,
BOOKCASES, ETC.

SPECIAL BARGAINS REFRIGERATORS AND PORCH GOODS.

POWLISON & JONES

149-151 E. Front St. Plainfield, N. J.

The High Cost of Living

Can Be Reduced by the Use of a Good Food Chopper.

FOR THIS WEEK Only We Are Offering the

Gem Food Chopper

With Five Knives and Cook Book For

58 cents

This is a bargain price of which the CAREFUL HOUSEWIFE should take advantage.

A. M. GRIFFEN CO.

119 123 EAST FRONT ST., PLAINFIELD, N. J.

Two 'Phones 6--214

Try Press Want Ads.

COAL DEALERS.

GEO. O. STEVENS COAL 747 WEST FRONT ST.

TenEyck & Harris
Dealers in
LEHIGH VALLEY COAL.
Office Rowley's Drug Store, 216 W. Front St. Tel. 2081-J-2.

TenEyck & Kelley
COAL
741 South Ave. Tel. 1155

R. L. CLINE
(Successor to C. H. Rugg & Co.)
BEST LEHIGH VALLEY COAL.
Yard and office 432 W. 3d St. Tel. 93

N. MEYERS & SONS
COAL
COKE AND WOOD
Office tel. 1152-w. 121 Watchung Av.
Yard tel. 1911-w
4th and Washington Sts.

Richard Parrott, Jr.
BEST GRADES LEHIGH
COAL
686 South Second St.. 'Phone 1569.

VAIL
JEWELER and OPTICIAN . . .
236 Park Avenue
OPPOSITE NORTH AVENUE.

Try Our Ceylon Teas
Also our Mocha and Java Coffee. Their flavor and quality will please you, for they are selected with the utmost care. Our Prices are consistently Low. All goods promptly delivered.

W. W. DUNN
"THE PARK GROCER"
Duer St. and Lincoln Place.

Leland Manning
MASON AND BUILDER
Esitmates Furnished.
Jobbing a specialty.
1120 Myrtle Avenue. Tel. 347-J

General Markets.

New York, Aug. 29.

BUTTER—Firmer; receipts, 13,637 packages; creamery, extras, lb., 26½a27c.; firsts, 25½a26c.; seconds, 24a25c.; thirds, 22a23c.; state dairy, tubs, finest, 25a25½c.; good to prime, 23a24c.; common to fair, 21a22½c.; process, extras, 24½c.; firsts, 23a24c.; seconds, 21a22c.; imitation creamery, firsts, 22c.; factory, June make, firsts, 22½c.; current make, firsts, 21½a22c.; seconds, 20½a21c.; thirds, 19a20c.; packing stock, current make, No. 2, 19½a20c.; No. 3, 18a19c.

CHEESE—Steady; receipts, 3,383 boxes; state, whole milk, new, specials, white, lb., 16a16¼c.; colored, 16¼c.; average fancy, white, 15¾c.; colored, 16c.; undergrades, 14a15½c.; daisies, 16¾c.; state skims, new, specials, white, 12½a13c.; colored, 12½a13c.; fair to choice, 10a11¾c.; undergrades, 4a9½c.

EGGS—Weak; receipts, 21,881 cases; fresh gathered, extras, doz., 25a26c.; extra firsts, 23a24c.; firsts, 21½a22½c.; seconds, 20a21c.; dirties, 18a19c.; checks, 13a17c.; refrigerator, firsts, storage paid for season, 22½a23½c.; seconds, 20a21c.; thirds, 18a19c.; state, Pennsylvania and nearby, hennery whites, fancy, large, 31a32c.; fair to good, 25a30c.; hennery browns, 26a27c.; gathered brown and mixed colors, 22a26c.

HAY AND STRAW—Steady; timothy, old, $1.10a1.40; new, $1a1.25; shipping, $1a1.05; clover, mixed, $1a1.25; long rye straw, 90a56c.; oat, 45a50c.; small bales 5c. less.

POTATOES—Weak; Long Island, bbl. or bag, $1.25a2.25; Jersey, round, $1.50a2; long, $1.20a1.35; sweets, Jersey, yellow, basket, $1a1.25; southern, yellow, bbl., $1.75a2.50.

Live Stock Markets.

Pittsburgh, Aug. 29.

CATTLE—Supply light, market steady; choice, $9.25a9.50; prime, $8.65a9.10; good, $7.25a8.25; tidy, $7a7.50; fair, $5.50a6.50; common to good fat bulls, $3.50a6.25; heifers, $4a7.25; fresh cows and springers, $25a65.

SHEEP AND LAMBS—Supply fair, market steady; prime wethers, $4.60a4.75; good mixed, $4.15a4.50; fair mixed, $3.50a4; lambs, $4.50a7.50; veal calves, $10.50a11; heavy and thin, $6a7.

HOGS—Receipts light, market 5 cents higher; prime heavy, $9.10a9.20; heavy mixed, $9.20a9.30; medium, heavy Yorkers and light Yorkers, $9.40a9.45; pigs, $8.50a8.50; roughs, $7.50a8; stags, $6.50a7.

J. ROBERT RUBIN.

Has Ably Aided District Attorney Whitman in Uncovering Graft.

© 1912, by American Press Association.

J. Robert Rubin, an assistant in District Attorney Whitman's office, New York, is one of the active figures in the graft cleanup following the Rosenthal murder. He brought Sam Schepps back from Hot Springs, Ark., and has done good work in gathering evidence against the alleged police grafters.

REVOKE ORDERS TO DISPATCH TROOPS

Rebels Cease Interference Between Managua and Corinto.

Washington, Aug. 29.—Shortly before midnight last night the orders of President Taft directing the Tenth infantry to proceed at once from Panama to Corinto, Nicaragua, were revoked. The regiment, which was to have left Panama today, will remain in the canal zone and hold itself in readiness for further orders.

This action was decided on because the rebels have ceased their interference with communication between Managua and Corinto on the west coast. The revolutionists are still in force at Leon, the largest city on the line of the railroad from the capital to the sea, but have given up attempting to block the passage of the United States forces.

The navy has assured the state department that under these circumstances it will be able to keep communication open. The cruiser California, prepared to land several hundred bluejackets, will reach Corinto today, and this force, naval officials say, with the marines and bluejackets already on the scene, will be sufficient to cope with the situation for the next few days. More marines are due at Corinto next week, being now en route to Colon from Philadelphia, and the armored cruiser Colorado is on her way down the coast.

T. R. OFF FOR VERMONT.

Itinerary Today Includes Bennington, Rutland, Middlebury and Burlington.

New York, Aug. 29.—Colonel Roosevelt began this morning the first lap of his speaking campaign which is to last until the middle of October. He will talk in Bennington, Vt., and later in the day at Rutland, Middlebury and Burlington. The Progressive leader motored up from Oyster Bay, and, after completing the statement which is to be submitted to the Clapp committee of the senate, he boarded his train at the Grand Central station and left shortly after midnight for North Benningeon.

His itinerary for tomorrow calls for stops at St. Albans, Morrisville, Barton and St. Johnsbury, and on Saturday he is scheduled to speak at Barre, Randolph, Bellows Falls and Brattleboro. After the meeting at Island park, Brattleboro, Saturday evening, he will take the train for New York and spend Sunday at Sagamore Hill, preparing for the more arduous trip which begins the following day.

DOESN'T LIKE HIS SPEECH.

Wilson Prepares It In Advance, but Won't Follow It.

Sea Girt, N. J., Aug. 29.—Application of the tariff policies of the three political parties to the farming industry will be the chief topic of Woodrow Wilson today in his speech before the State Grangers' picnic, at Williams Grove, Pa.

He distributed advance copies of a portion of his speech. It did not satisfy him.

"You will see by reading this speech that I cannot prepare one in advance," said Dr. Wilson. "I have got to have an audience and the warmth that comes as I go along with my speech. I can't take a helpless stenographer and talk to him. It is like cruelty to animals."

Italian Ships Off Beirut.

Beirut, Asiatic Turkey, Aug. 29.—Six Italian warships anchored off here. They have shown no signs of hostility, but the Turkish garrison is ready to resist an attack.

—The Manicure—"I always have my business well in hand." The Chiropodist—"I have my business pretty well in toe, too."

JUSTICE GOFF AND WHITMAN CONFER

Likely That Prominent Lawyer Will Be Retained.

WITNESSES ARE DISCUSSED

Reported That Certain Policemen Know Location of "Lefty Louie" and "Gyp the Blood" and That Missing Gunmen Will Testify For Becker.

New York, Aug. 29.—Justice Goff and District Attorney Whitman held a long conference at Justice Goff's summer home at Millbrook, N. Y. At the conference final plans were laid for the John Doe investigation that begins next Tuesday before Justice Goff in an extraordinary session of the supreme court.

Among the important subjects discussed between the justice and Mr. Whitman was the matter of retaining as a special assistant for the John Doe proceedings a well known lawyer who is one of the best—some authorities say he is the best—jury advocate and cross examiner at the New York bar. This attorney is expected to continue the John Doe inquiry with undiminished activity while District Attorney Whitman personally is occupied later on the John Doe inquiry with the trials of Lieutenant Becker and others for the murder of Herman Rosenthal.

The list of witnesses who will be called upon to testify at the John Doe inquiry also was discussed by Mr. Whitman with Justice Goff. The district attorney brought to the conference the witness list as now prepared and which in all likelihood contains the names of the men who will testify.

Are Gunmen Located?

Just before Mr. Whitman took up his work with Justice Goff an unusual story, in which the probable location of "Gyp the Blood" and "Lefty Louie" figures, came to the district attorney's ears. The story concerns the probable knowledge by Lieutenant Becker and his friends of where the two fugitive gunmen are at present, and the story as it came to Mr. Whitman caused the district attorney to give it serious consideration.

The district attorney's informant told him that there is reason for believing that Becker knows where "Gyp the Blood" and "Lefty Louie" may be found now, and that Becker, with the passive and perhaps active aid of certain men in the police department is holding back the information which would lead to the immediate capture of the gunmen.

The information that came to Mr. Whitman continues that Becker and certain members of the police force hope to produce "Gyp the Blood" and "Lefty Louie" when Becker is placed on trial for murder, but that the indicted lieutenant hopes to bring them into court to aid his own defense. The Becker plan as told to Mr. Whitman is that the two gunmen will take the stand at the last moment for Becker and swear that they saw Jack Rose Bridgie Webber and Harry Vallon do the actual killing of Rosenthal.

LEARNS SHE HAS 4 CHILDREN

Mother Told of Quadruplets Month After Birth.

Boston, Aug. 29.—Although four children were born to Mrs. Thomas H. Seely of Dorchester a month ago she did not know until yesterday that she was the mother of a quartet instead of twins, as she has supposed all along. When she saw all four of them all cuddled together in a crib she exclaimed with wonder and delight.

The babies are being kept in an incubator at the Dorchester Cottage hospital a part of the time and in a crib the rest of the time. The physicians say they do not know of any other set of quadruplets living as long as these have. The children are perfectly healthy and they will be kept at the hospital for a month more.

BITTEN, RACES 250 MILES.

Dog's Victim Rides 175 on Motorcycle, Then Takes Train.

Austin, Tex., Aug. 29.—A. D. Anderson of Dallas made a record breaking trip of 175 miles by motorcycle and fifty miles by train, arriving here to be treated for rabies in the State Hydrophobia Institute.

Anderson was bitten by a mad dog in the country near Dallas and, hurrying home, he notified his folks and immediately set out for this city, believing he could make better time by motorcycle than by rail. He got as far as Rogers, 175 miles, when his machine was disabled. He caught a train and arrived here.

PANAMA DEFIANT TO US.

President Refuses to Remove a Police Captain on Our Demand

Panama, Aug. 29.—The American minister, H. Percival Dodge, has requested the removal of Chief of Police Quijano and Police Captain Dalaossa.

The chief of police has presented his resignation and is leaving the country under an assumed name.

President Arosemena refuses to remove Captain Dalaossa, and Mr. Dodge has delayed his proposed trip to the United States until his demand is complied with.

—Billy—"I see Maude has a new decollete gown." Milly—"Yes, she puts everything she has on her back." Billy—"Well, she isn't stoop-shouldered at that."

Beauty in the Home.

It may not be the lucky fortune of all of us to have a "house palatial," but certainly it rests with the poorest of us to have a "house beautiful." The secret lies in the right choice of furniture and furnishings, and in their arrangement. There is as great a danger of having too much furniture in the home as there is in having too little.

And it is well to remember that a well furnished home does not necessarily mean a home filled with luxurious things. It is not unusual to find the most modest homes beautiful in the extreme, and all because the furniture has been chosen with a view to "the eternal fitness of things." Inexpensive furniture with good lines, in harmony with the general architectural features of the various rooms, frequently creates an atmosphere far superior to that produced by the higher priced and more elaborate furniture. We do not mean cheap furniture when we say inexpensive furniture. Cheap furniture always shows its cheapness. We do mean, however, the inexpensive examples of high grade furniture. We mean good furniture that is well made, substantial, and beautiful in line, but not necessarily the furniture that reaches the uppermost heights of the furniture maker's art.

The popular Mission Furniture, and the examples of Early English, ably illustrate the point. These are nowhere near the rich Mahogany, for instance, in price, but their intelligent use renders any room most attractive. In Wanamaker's August Sale of Furniture one can find very beautiful examples in these styles for Dining-room and Library at prices which make the furnishing of this part of the house astonishingly inexpensive. The pieces in this sale maintain the usual Wanamaker standard of quality and sincerity. One can depend upon the thoroughness of the workmanship and the perfection of finish in every piece purchased here.

Here, too, are most beautiful examples of the more luxurious furniture for those who are blessed with a "house palatial." The furniture needs must always be in keeping with the character of the house, and this is where it will be found at its best, and at prices which will well repay any trouble one may need to take to visit this store at this time. Since we are all agreed that "there is no place like home" no sacrifice is too great to make home a place of continual delight, comfort, and beauty. This Wanamaker offering does much to help us accomplish this end without any sacrifice.

Arrival and Departure of Mails

At Plainfield Postoffice

February 1, 1912.

NEW YORK MAILS. Arrive—5:30, 8:00, 8:40, 11:45 a. m., 1:30, 2:30, 5:00, 6:30, 8:30 p. m., 12 midnight. Close—6:30, 8:00, 9:00, 10:30 a. m., 12:10, 2:00, 3:50, 6:00, 7:45, 9:00 p. m.

SOMERVILLE AND EASTON. Arrive—8:40, 10:00 a. m., 12:30, 3:15 and 7:00 p. m. Close—6:30, 8:00 a. m., 12:35, 1:30, 4:30, 5:00 p. m.

PHILADELPHIA—Direct. Arrive—6:30, 8:00, 9:40, 11:45 a. m., 12:30, 2:30, 7:00 p. m. Close—6:30, 11:30 a. m., 12:35, 2:00, 3:50, 7:00, 9:00 p. m.

THROUGH FAST MAIL FOR EAST. Close—12:10, 3:50, 6:00 p. m.

DIRECT THROUGH FAST MAIL FOR WEST. Close—6:30, 11:30 a. m., 1:30, 5:00 and 9:00 p. m.

DIRECT SOUTHERN MAILS. Close—6:30 a. m., 12:35, 3:50, 7:00 and 9 p. m.

PENNSYLVANIA, West of Easton. Close—6:30 a. m., 1:30, 7:00 p. m.

ELIZABETH—Direct. Arrive—3:00, 3:45 a. m., 1:30, 2:30, 5:30 p. m. Close—8:00, 9:00, 10:30 a. m., 12:10, 2:00, 6:00, 8:00 p. m.

NEWARK—Direct. Arrive—8:00, 8:45 a. m., 1:30, 2:30, 5:30 p. m. Close—6:30, 8:00, 9:00, 10:30 a. m., 12:10, 2:00, 3:50, 5:30 6:00, 9:00 p. m.

WATCHUNG. Arrive—1:00, 6:45 p. m. Close—9:00 a. m., 2:30 p. m.

WARRENVILLE. Arrive—1:00 p. m. Close 9:00 a. m.

SUNDAY MAILS. Office open from 9:30 to 10:30 a. m.
Mail closes at 6:15 p. m.

E. H. BIRD, P. M.

Advertisements
—For—
New York Herald, World, Times, Sun, Journal, Telegram, American, Brooklyn Eagle, Globe
—and—
Newark Evening News
Received at
PLAINFIELD DAILY PRESS
At Regular Office Rates.

L. Moraller & Son
WATCHMAKERS and JEWELERS.
WATCHES, CLOCKS and JEWELRY
Fine Watch and Clock Repairing a Specialty.
219 Park Ave. Plainfield, N. J.

BONANZA
JEWELRY STORE
Bring your repairs
Watches, Clocks and Jewelry skillfully repaired on the premises by practical men.
Brown & Hollinwood
168 EAST FRONT STREET
Directly opposite Woodhull & Martin
8 6 tf tu-th-s

A. H. ENANDER
Sanitary Plumbing, Gas Fitting, Steam and Hot Water Heating.
Contractor for Sewer Connections.
125 WATCHUNG AVE.

KIVANTINOS & JELLING
Successors to Alex. Lusardi.
Foreign and Domestic Fruits, Choice Confectionery, Nuts, Cigars, etc.
211 W. FRONT ST. Tel. 899-W

Plainfield Daily Press

Published Daily except Sunday, by the PLAINFIELD PRESS COMPANY, 105 North Avenue.

Entered at the Plainfield, N. J., Postoffice as Second Class Mail Matter.

Leslie R. Fort and Ralph L. Morrow, Editors and Managers.

TELEPHONE PLAINFIELD 1200.
Private Branch Exchange connecting all departments.

Two cents a copy. Ten cents a week. $5.00 a year in advance. Delivered by carrier or by mail. No extra charge for papers mailed to points in the U. S. and Canada.

Any subscriber failing to receive a single issue will confer a favor by notifying the business office.

Advertising rates mailed on application.

Copy for change of Advertisements to ensure change for same day must be at the office by 9:00 a. m.

Aug. 29 In American History.

1800—Oliver Wendell Holmes, physician, poet and author, born; died 1894.

1862—Beginning of the second Bull Run battle, near Manassas, Va.; Confederates met with reverses.

1877—Brigham Young, the Mormon leader, died; born 1801.

ASTRONOMICAL EVENTS.

(From noon today to noon tomorrow.) Sun sets 6:37, rises 5:25. Evening stars: Venus, Mars, Jupiter. Morning stars: Saturn, Mercury.

Plainfield, N. J., August 29, 1912.

Woman's suffrage, the initiative and referendum, good roads, taxation, the minimum wage and a change in the judicial system are among the things that have been incorporated in proposed amendments to Ohio's constitution. These suggested amendments will be voted on at a special election to be held on Tuesday. Altogether there are forty-one amendments offered for ratification and they deal with a wide variety of problems. The convention which framed them was in session for six months and its deliberations cost the State some $200,000.

The initiative and referendum proposal, as adopted by the constitutional convention, will go into effect on October 1 of this year if ratified, while the other proposals will not be effective until January 1.

The proposed initiative and referendum provided for the direct initiative upon petition of 10 per cent. of the State's voters on amendments to the constitution, and the indirect initiative upon legislative questions.

Another proposed amendment provides for limiting the power of the Supreme Court by making the Circuit Courts the court of last resort in the majority of cases. The name of the Circuit Court would be changed to the Court of Appeals. The Supreme Court would then be the last court in constitutional cases, and cases where the life of a prisoner was at stake.

The woman's suffrage proposal would eliminate the word "male" from the present constitution, and give votes to woman. Suffragists are making a state-wide campaign for the passage of this amendment.

Those opposed to equal suffrage are making an equally strong campaign against its passage.

Under the proposed home rule for cities proposal, municipalities could adopt any one of the three following forms of government:

First. They might, upon the vote of the electors, elect fifteen citizens to frame a charter, which would then have to be submitted to the voters for approval.

Second. They might adopt, by a majority vote, a form of government provided by the legislature.

Third. They might decide to be governed as at present, by a municipal code framed by the legislature.

The removal of all public officials, including the judiciary, upon complaint and hearing, is provided for in an amendment, which was passed by the convention after the recall, as in effect in the western states, had been defeated.

Another proposal which is causing much campaigning throughout the state is the one providing for a liquor license. The proposal provides for limiting the number of saloons, one to every 500 population. In the larger cities it would decrease the number of saloons from two-thirds to one-half.

Within four months the parcels post system will be in effect and Senator Bourne, the author of the measure, is already predicting great success for the scheme. Just at present the Postoffice Department is busily engaged in working out the preliminary details and plans will be shaped as speedily as possible in the hope that the system may be put in operation by January 1 next. According to Senator Bourne everybody in the country will be benefitted by parcels post with one exception, it being the express companies. The prediction is made that the business of these common carriers, who have been robbing the people right and left by their outrageous charges, will show a falling off of at least thirty per cent. This will be caused by the cut in rates to be made by the parcels system, for packages will be carried for twenty-five per cent. less than express rates. Fourth class mail rates generally will be greatly reduced.

By a vote of approximately 23,000 to 2,000, New Orleans has adopted the commission form of government, including the initiative features. This makes the list total above 200 and the movement is spreading so rapidly that undoubtedly twice this number of cities will be conducted by the commission plan within the next year.

No, Constant Reader, "Foxey George" Parrott, who has just filed his petition for a nomination, has not held on to that fat plum, the surrogate's office, for half a century. He's only occupied the place for half that time, but if he lives long enough the half century record will certainly be reached.

Well, that racket raised by the newspapers all over the land when the Sunday closing of the postoffice was announced proved to be effective enough to prompt the Postmaster General to so "modify" the new provision as to make it practically nil.

England serves notice that she will submit her canal protest to the Hague tribunal. Grover Cleveland called Great Britain's bluff in the Bluefields' case and Mr. Taft may be depended upon to do likewise in this instance.

The candidacy of Lloyd Thompson for a Republican Assembly nomination appears to be well received generally. He would undoubtedly add strength to his party's ticket.

The American Bar Association pronounces the initiative and referendum a peril. Quite right; a peril to boss rule and corrupt administration.

Note that the Treasury Department is washing dirty money. My, but wouldn't some campaign treasurers like to have the recipe?

New York politician on an outing ate nine pounds of steak. Took advantage of a long deferred chance.

"Where is Lefty Louie?" is getting to be as much os a mystery as "who hit Billy Patterson?"

THE TEMPERATURE.

The temperature report from the State Trust Company today is as follows: 9 a. m., 60 degrees; 11 a. m., 69 degrees; 1 p. m., 77 degrees.

SEEKING TO SAVE YOUTH FROM THE REFORMATORY

Elizabeth, Aug. 29 (Special)—George Buss, a Plainfield boy who was sentenced to the Rahway Reformatory, last week, by Judge Atwater for entering the store of William W. Wilson, in Plainfield, and taking $179, is being held at the county jail pending an appeal to Judge Atwater, who is on his vacation.

Former Assemblyman Samuel S. Swackhamer has interested himself in the case. It is the boy's first offense, and as he has returned most of the money, an effort will be made to have him paroled. The probation officers have acquiesced in the request.

MISS MARGARET KIELY.

Miss Margaret Kiely, the eighteen year old daughter of Mr. and Mrs. James Kiely, of 1238 South avenue, died this morning at the Muhlenberg Hospital from the effects of an operation for appendicitis performed at that institution four weeks ago. She was taken suddenly ill in the early part of August and was removed to the hospital. The girl formerly attended St. Mary's Parochial School, where she belonged to several societies. Surviving her are a father, four sisters, Mrs. David Doyle, of East Fifth street; Catherine, Isabel and Helen, and four brothers, John, William, James and George. The funeral services will be held Monday morning at St. Mary's church.

WILL GO TO BORDENTOWN.

Rev. Morgan Ashley, formerly pastor of St. Stephen's church, this city, but who has been curate of All Angel's church, New York, has accepted a call to become rector of Christ Episcopal church at Bordentown. He will enter upon his new duties October 1.

For best results advertise in the Daily Press.

PERSONAL.

Mrs. William Bodenhausen, of St. Joseph, Mo., is visiting Rev. and Mrs. F. J. Hubach, of West Fourth street and Monroe avenue.

Rev. Dr. and Mrs. J. S. Zelie, of Park avenue, will return about the middle of September from their vacation.

Miss Hattie Walls, of Essex street, and her sister, Mrs. Charles Vardon, of West Third street, are at Atlantic City for the rest of the summer.

Miss Irene Duchesne, of North Plainfield, is visiting Miss Loretta Nolan, of Trenton.

Herbert Grant, of Gresham road, is enjoying his vacation at Newport.

Mrs. Lorenzo Townley and son, Alfred, of Watchung avenue, have returned after spending two weeks at Asbury Park.

Mrs. Sadie Chandler and daughter, of Codington avenue, have gone to Philadelphia, where they will spend an indefinite period.

Mrs. J. F. Garretson, of West Fourth street, has moved to the home of her daughter, Mrs. A. C. Giddes, Lincoln avenue, Dunellen. Mrs. Garretson was the wife of the late Jerry Garretson, baggage master at the North Avenue station.

William H. J. Cubberly, of North Plainfield, leaves today for a trip to Lake George, making visits at Albany, Saratoga, Schuylersville, Greenwich and Ticonderoga, N. Y.

Freeholder S. P. T. Wilbur and family, of Westervelt avenue, have returned from Lake Hopatcong, where they have been spending the summer.

Mr. and Mrs. John J. Coyle and children, of Waynewood place, have returned from a two weeks' vacation spent at Ocean Grove.

Mrs. John Eltsworth, of Madison avenue, is spending her vacation in the White Mountains of Vermont.

Frederick E. Smith, of Central avenue, will return tomorrow after a week's vacation spent at Asbury Park.

Mr. and Mrs. F. S. Smith have closed their bungalow at Manasquan and will return to Plainfield, September 1.

C. William Bingeman, of West Fifth street, is expected home tomorrow after a two months' stay in the Jersey boys' camp at Lake Wawayanda.

Mr. and Mrs. Hugh Fox and family, of Central avenue, who have been spending the summer at the seashore, are expected home September 1.

Miss Leah Hammond is enjoying a two weeks' vacation at Asbury Park.

Rev. E. Vicars Stevenson, rector of Grace church, with his wife, has returned from an extended tour of Europe.

A baby boy has been born to Mr. and Mrs. Frank Keller, of 43 Harrison avenue.

Miss Hattie Squires, of Grove street, has returned from a stay at Bernardsville.

Mrs. Chapman Fisk, of West Seventh street, is among the passengers leaving London yesterday on the Olympic for home. She has been abroad all summer.

Mrs. A. C. McNamee, of eCntral avenue, is registered at the "Elberon," Asbury Park.

Mrs. C. M. Slocum and family, of Central avenue, have returned from a two weeks' vacation spent at Avon.

Mr. and Mrs. Levis N. Booth and family, of Prospect avenue, who have been spending the summer at Buck Hill Falls, Pa., have returned home. Mr. Booth is erecting a handsome new home on Cedar Brook Terrace, the new street which has recently been cut through the Martine estate. It is expected that the house will be completed for occupancy in November.

Miss Helen Howard, who was the chaperone of the Daily Press tourists during their trip to Europe in June, July and early this month, will leave Plainfield for her home in Higham, Mass., tomorrow. She has been visiting her niece, Miss Mabel Vail, since her return from the trip.

Miss Marian Heath, Miss Laura Sydenham and Miss Constance Selby are sojourning at the Maple Lawn House, Cresco, Pa.

Mr. and Mrs. H. A. Woodruff, of Westervelt avenue, leave tomorrow in their automobile for Cresco, Pa., where they will spend the week-end.

Miss Alma Allegar, of Elm place, who underwent a slight operation at Muhlenberg Hospital, is expected home today.

The Misses Belle and Jane Pettigrew, of Brooklyn, were entertained yesterday by Mrs. W. J. Hudson, of North Plainfield.

Miss Cora Jones, of Summitville, N. Y., who has been visiting her sister, Mrs. A. C. Smith, of Randolph road, will leave Saturday for Morrisville, N. Y., accompanied by Mrs. Smith.

Mr. and Mrs. J. J. Plumtree, of Brooklyn, are spending the week with Mr. and Mrs. Charles J. Nash, of DeLacy avenue.

Mrs. A. L. Whitfield, of Brooklyn, is spending the week-end with Mr. and Mrs. Charles J. Nash, of DeLacy avenue.

Mr. and Mrs. Jared Kenyon, of Philadelphia, who have been visiting Mr. Kenyon's parents, Mr. and Mrs. Burnett C. Kenyon, of West Seventh street, have returned.

Bargains For Friday and Saturday

A GRAND FINAL CLEARANCE OF ALL SUMMER GOODS AT NEXT TO NOTHING PRICES

WASH GOODS 10c
a yard, that sold for 19c, consisting of fine Dimities and Flaxon.

SUIT CASES 98c
Light weight Fibre Cases, leather bound; worth $1.50.

QUART FRUIT JARS 78c
a dozen. Lightning style, pure white glass; usually $1.10.

LADIES' SUITS $3.98
Made of natural color linen, Norfolk style; less than half price.

SHIRT WAISTS 98c
A lot of pretty White Waists that sold up to $2.00.

TOWELING 9c
a yard. All linen Bleached Crash and Checked Glass Toweling; worth 15c.

MEN'S SHIRTS $1.19
Extra quality Negligee Shirts, that sold for $2.50.

WASH DRESSES 98c
A lot of pretty Figured Lawn Dresses, worth up to $3.50.

HAMMOCKS $2.50
Any Hammock that sold up to $3.98 now at above price.

LADIES' SKIRTS $1.49
Worth $2.50. Made of excellent quality White Pique and Repp.

SHEETS AT 49c
Size 81x90. Made of good quality Muslin, seamless; reg. price 75c.

HATS NOW 75c
Ready-to-Wear; just the thing to wind up the season; were $2.98.

SILK GLOVES 59c
16 button length, in white and black; the double tip kind; reg. $1.

JELLY GLASSES 19c
a dozen, instead of 25c. 1-3 pint size, with cover.

LAWN SWINGS $2.98
instead of $4.98, and the large size $3.98 instead of $5.98. Only a few left.

LADIES' DRESSES $3.98
Five White Lingerie Dresses, elegantly trimmed; values to $10.

PARASOLS ½ OFF
Your choice of what we have left for just half what they are marked.

WINDOW SCREENS 15c
The adjustable kind, 18 inches high, extending to 33 inches; worth 25c.

MEN'S SHIRTS 79c
Our regular $1.00 and $1.25 quality fine Negligee Shirts.

SILK PONGEE 25c
a yard. In navy and natural color; sold all season for 35c.

PORCH ROCKERS $1.59
That sold for $2.00. Have double rattan seat and back and wide arms.

WASH GOODS 7c
a yard. Fine Figured Lawns and Batistes, that sold for 12½c.

UNTRIMMED HATS 25c
To close them out. Some splendid shapes in the lot.

MEN'S UNION SUITS 79c
The "made well" brand, fine lisle thread; reg. $1.00 garment.

PINT FRUIT JARS 69c
a doz. Lightning style, pure white glass; reg. price 98c.

SHIRT WAISTS 69c
A lot of excellent waists, slightly mussed from handling; worth $1.50.

CROQUET SETS $1.98
8 ball, hardwood sets; nicely finished; were $2.98.

If You Are Desirous of Obtaining a

PIANO OR PLAYER-PIANO

We believe that you will learn something to your interest by visiting, and making inquiries at the Frances Bacon, Piano and Piano Player Exhibit, now at Woodhull & Martin Co.

FURNITURE ON "THE CLUB PLAN." **WOODHULL & MARTIN CO.** SEWING MACHINES ON "THE CLUB PLAN."

BEHIND POLICE INQUIRY.

William Jay Schieffelin, Who Is Paying Detective Burns.

They certainly are stirring up the animals, likewise the "system," in little old New York. There are not only investigations by the board of aldermen and by District Attorney Whitman, but the redoubtable William J. Burns, who got Abe Ruef, the McNamaras and several other people, is on the job. It is common report that Burns' expenses

WILLIAM JAY SCHIEFFELIN.

are being borne, at least temporarily, by William Jay Schieffelin, president of the Citizens' Union.

Schieffelin is a man who does things himself. He is only forty-six years old and looks much younger. Yet he has been civil service commissioner, regimental adjutant in the Spanish-American war, head of a big wholesale drug company, member of American, German and British chemical societies and president of various church and civic bodies, national and otherwise.

Mr. Schieffelin is a graduate of the Columbia School of Mines and has a Ph. D. from the University of Munich, Germany. He succeeded R. Fulton Cutting as president of the Citizens' Union in 1908, in which capacity he has been a storm center of New York city politics.

—The difference between a want and a need is that man wants but little here below, but needs a lot.

—"There is such a thing as being too smart," says the Manayunk Philosopher. "The fish that is quickest to catch on doesn't live as long as the one that keeps his mouth shut."

CHRISTIAN FIELD.

The Congregational church will reopen on Sunday, September 8, with a communion service. The preparatory service will be held Friday night, September 6, at 8 o'clock.

Rev. Dr. Philip B. Strong, pastor of the First Baptist church, who has been spending his vacation at Morrisville, N. Y., will return home tomorrow and will occupy his pulpit on Sunday. The monthly communion service will be held in the morning with reception of members.

FILL ELECTION VACANCIES.

The County Board of Elections announced the appointment of the following Republican election officers to fill existing vacancies: Plainfield, Thomas M. Cummings, second district, Second ward; Rahway, Herbert H. Gehring, first district, Second ward; Fanwood borough, Geo. S. Raimier; Linden township, John Conrad; Kenilworth borough, William Cretty and William Sparr. These names were recommended by the county committee, as the latter is allowed to do this when there are vacancies remaining after the Civil Service examinations for election officers.

Herbert E. Parker, general secretary of the Y. M. C. A., is expected home from his annual vacation next Tuesday.

Fred W. Bird, of East Front street, who has been spending the summer at Asbury Park, will return to Plainfield early in September.

QUAKER GIRL COMING.

Alfred L. Dolson, of the well-known Henry B. Harris theatrical company, is in town arranging with Manager Sanderson for the production of "The Quaker Girl," an English operetta which is reported to be the greatest musical comedy since "The Merry Widow." The play will be produced here Monday, September 9, at the Plainfield theatre, with a company of nearly one hundred, including a chorus of fifty and an orchestra of twenty pieces

ENDORSE TELLER.

The Cranford Republican executive committee endorsed the candidacy of Freeholder George G. Teller for his nomination as a member of the small Board of Freeholders.

—Advertise in the Daily Press.

Neuman Bros. will have for tomorrow's trade a large assortment of perfect pears and plums, especially fine fruit.

THE STATE TRUST COMPANY
Real Estate Department.

List your property with this Company and benefit by the advertising that we are doing both in Plainfield and New York.

RITZ Inc.
BABCOCK BUILDING
CANDIES, ICE CREAM, DAINTY LUNCH

Headquarters for
GIBSON'S
RYE
E. C. WESCOTT,
115 East Front Street.

ORGANIZED 1864
THE FIRST NATIONAL BANK OF PLAINFIELD.
A COMMERCIAL BANK WITH SAVINGS and SAFE DEPOSIT DEPARTMENTS.
FOUR PER CENT. INTEREST PAID ON SAVINGS ACCOUNTS.

CITY NATIONAL BANK PLAINFIELD, N.J.
ORGANIZED 1875

Invest Your Money Judiciously

Do not be content to let your money remain idle, and do not risk it in speculation.
The place where it will be Secure and earn a fair rate of interest is the City National Bank.
Your account is invited.

4% Interest paid on Savings Accounts.

3% Interest on Daily Balances of $500 or more, subject to check

Capital $150,000.00 Surplus and Profits $285,000.00 (all earned)

PAINTERS AND DECORATORS

AGENTS FOR
LIKE TILE
The Sanitary Wall Covering
WOOD KRUSTA
Chlorochrome Washable Wall Decoration
Interior Decoration a Specialty
Woolston & Buckle
Painters and Decorators
146 NORTH AVENUE

Each House is a Problem
that must be considered by itself when you come to Paint. The lumber, the location, the condition of the old paint are all factors that must be given careful consideration. One paint will not do for all purposes. Experience has taught me just how to mix the paint for each particular job, so that it will give perfect satisfaction. Leave it to me and I will guarantee that you will not only be pleased with my work, but that you will stay pleased with it.
JAMES C. HANSEN
PAINTER AND DECORATOR.
Dealer in Wallpaper, Paints, Oils, Glass, Etc. Telephone 340.
141 EAST FRONT ST.

M. WARREN
PAINTER, DECORATOR
and PAPERHANGER
65 SOMERSET ST.
Opp. Saengerbund Hall. Tel. Con

EDUCATIONAL.

The Hartridge School
202 West Seventh Street, corner of Arlington Avenue, WILL BE RE-OPENED SEPTEMBER THIRTIETH.
A private school carefully graded throughout. Number in each grade limited. Special teachers of French, German, Art, Music, Calisthenics and Dancing.
New Open-Air Class
for delicate little children.
Montessori Class
for children under six years.
Elementary Department
seven grades.
Academic Department
five grades.
General and College Preparatory Courses. Certificate admits to Smith, Vassar and Wellesley.
Gymnasium
Regular morning classes in Calisthenics and Aesthetic Dancing. Special afternoon classes in Gymnastics, Basketball and Fencing.
Emelyn B. Hartridge, A. B., Principal.
For circulars or for further particulars addres Miss Hartridge, Oakwood, Plainfield. 8 6 tf

THE PLAINFIELD
SEMINARY,
A Day School For Girls
will re-open
THURSDAY, SEPTEMBER 19TH.
Primary, Intermediate and Academic Departments.
College Preparatory.
Gymnasium, Out-door Study hours.
All departments strictly limited.
MISS ARNOLD, Principal.

There are two kinds of Education, the Useful and the Ornamental.
BE WISE
Acquire a complete, thorough, useful Business Training in the shortest time.
Write for other interesting information
BUSINESS TRAINING INSTITUTE
112 East Front Street.
Tel. 65. 7 20 3 mos eod

Miss Pla de Villars
WILL RE-OPEN
her Kindergarten and Primary School at 109 Park Avenue, on
SEPTEMBER 30, 1912.
8 29 1mo eod

NEW YORK LAW SCHOOL
174 Fulton St. N. Y. City.
Day School | "Dwight Method" of instruction.
Evening School
Near Hudson Terminal Station. Attendance counts for N. J. bar. Special course in N. J. practice. Send for catalogue.
8 1 2m th s tu GEORGE CHASE, Dean.

WALKS
We Construct Them
Trap Rock, Cement
Experience
R. G. BUSH
Tel. Con. 743-5 South Ave

SMALLEY Bros
147 NORTH AVENUE.
BUTCHERS
CHOICE MEATS
GAME IN SEASON.
ROASTING AND BROILING
CHICKENS A SPECIALTY
BERKSHIRE SAUSAGE (none better).
Orders called for and delivered.
Telephone 88-A.

E. B. MAYNARD'S
Tonsorial Parlors. Electrical Massage for Face and Hair. First-class Work. Children's Hair Cutting a Specialty.
Tel. No. 764-R. 141 North Avenue

ON YOUR WAY
to the station step and see Alex Stilla the Barber, who has opened an up-to-date shop on Depot Park, near East bound Station. Special attention to children. Phone 822-J.

HOTELS.

WHEN IN PLAINFIELD, N. J. STOP AT
The QUEEN CITY HOTEL
All Newly Furnished—A la Carte Service Unsurpassed
P. FLORSCH, Prop.
W. M. FLORSCH, Mgr.

HOTEL WALDORF
EAST FRONT STREET.
HENRY WINDHAM, Prop.
Gottfried Kruger's Extra Beer on draught. Imported Wines, Liquors and Cigars. Hotel accommodation and private Dining-Rooms.

Hotel Somerset
Under New Management.
Newly Painted and Papered throughout. Table Board and Rooms by Day or Week.
W. G. FEANTER, Proprietor.
97 Somerset St. Tel. 692-L

G. J. WEINMAN
CAFE
218 Park Av Tel. 152?

HOTEL KENSINGTON
NORTH AVENUE
UNDER NEW MANAGEMENT.
House Thoroughly Renovated.
SUNDAY DINNER From 12:30 to 2 p. m. 50c

New Jersey Central

TRAINS LEAVE PLAINFIELD.

For New York—2.10, 3.41, 5.41, 5.36, 5.57, 6.24, 6.55, 7.22, 7.26, 7.44, 7.41, 7.55, 7.58, 8.12, 8.20, 8.36, 8.43, 9.29, 9.53, 10.20, 11.20, 11.52 a. m., 12.28, 12.58, 1.44, 2.12, 2.39, 2.55, 3.22, 3.48, 4.12, 4.36, 5.55, 6.18, 6.40, 7.41, 8.27, 9.27, 9.30, 10.15, 10.36, 11.28 p. m. Sunday—2.10, 3.41, 5.41, 7.23, 7.58, 8.52, 9.34, 9.42, 10.37, 11.52 a. m., 12.33, 12.58, 1.28, 2.09, 2.39, 2.55, 3.17, 4.29, 5.34, 6.57, 7.14, 8.13, 8.27, 8.35, 9.42, 10.28, 10.36 p. m.

For Newark—5.36, 6.27, (7.05 through train to Newark), 7.41, 8.36, 9.29, 10.20, 11.20 a. m., 12.28, 12.58, 1.44, 2.32, 2.55, 3.12, 4.36, 5.39, 6.18, 7.41, 8.27, 9.30, 10.36 p. m. Sunday—7.23, 8.52, 9.34, 10.37 a. m., 12.58, 1.28, 2.55, 3.17, 4.29, 5.34, 7.14, 8.13, 8.35, 9.42, 10.36 p. m.

For Easton, Bethlehem, Allentown and Mauch Chunk—5.18, *8.17, 9.47, 11.19 a. m., 12.00, 2.28, xx5.43, (6.59 p. m., Easton only). Sunday—5.46, 10.24 a. m., 1.08, xx5.43, 7.05 p. m.

For Wilkesbarre and Scranton—5.18, 9.47 a. m., 2.28, 5.43 p. m. Sunday—5.46, 10.24 a. m., 5.43 p. m.

For Long Branch and Asbury Park, etc—3.41, 8.36, 11.20 a. m., (12.28 Saturdays only), 12.58, (2.11 through train), (3.22 Red Bank only), 3.48, 4.36, 6.18, 8.27, 11.28 p. m. Sunday—7.58, 8.35, 8.52 a. m., (2.09 Red Bank only), 3.17, 10.36 p. m.

For Lakewood and Atlantic City—3.41. For Atlantic City 3.41 p. m. (Pullman sleeping car ready 9.00), (12.28 Saturdays only), 3.22. Sunday 9.42 a. m., 2.09 p. m.

For Philadelphia—6.42, 7.39, 8.45, 10.43, 11.53 a. m., 12.42, 1.55, 2.45, 5.13, 6.44, 7.42, 8.47, 9.46, 10.18 p. m., 1.20 a. m. Sunday—8.45, 9.56, 10.43, 11.41 a. m., 2.42, 1.44, 2.45, 3.42, 4.38, 4.55, 6.28, 6.44, 7.42, 8.47, 9.46, 10.54, 11.54 p. m., 1.20 a. m.

For Baltimore and Washington. Daily 8.45, 10.43 a. m., 12.42, 2.45, 6.44, 7.42 p. m.

*Saturdays only
xxExcept Easton and Bethlehem.
*Except Mauch Chunk.

W. G. BESLER, Gen'l Supt. W. C. HOPE, G. P. A.

Hoagland's Express
BAGGAGE TRANSFER
Office: 116 West Second Street,
In Plainfield Theatre Building.
Tel. 883-W. House Tel. 648-L.

Hodge's Pharmacy
Y. M. C. A. BUILDING.
BELLE MEAD SWEETS.
Telephone 62.

CHAS. KEIDERLING
FURNITURE PACKER.
Furniture, Trunks, Pictures, China, Glass and Bric-a-Brac Packed and Crated for Storage and Shipping. Storage Rooms to Let.
Tel. 559-J 258 E. Front St.

RAG CARPETS AND RUGS.
RAG carpets and rugs, also silk portiers made from your own material; we also buy carpet rags. Address William Spicer, Scotch Plains, or William A. Schorb, & Co., 120 Madison avenue, Plainfield; 'Phone 707-W. 10 2 tf

J. C. POPE & CO.
INSURANCE
AGENTS
110 E. Front St. Plainfield, N. J.

HENRY WIERENGA
FURNITURE, FREIGHT, BAGGAGE
EXPRESS AND RIGGER.
PIANO MOVING A SPECIALTY
Residence 'Phone 517-R

PLAINFIELD WINDOW CLEANING CO.
M. MERSTRICH, Prop.
Stores, Offices, Private Residences, New Buildings Cleansed, Scrubbed and Oiled. Office, 121 Liberty St. Tel. 1945-W.

JOHN WIRTH
(Successor to Henry Liefke)
BAKERY AND CONFECTIONERY
201-203 West Front St. Tel. 728
Orders delivered at short notice

JOHN WINZENRIED'S
Storage Warehouse
316-318 WEST FRONT ST.
Separate Rooms—Clean and Dry.
Furniture removed with care
Tel. 640-R, Residence 312 Lee Place.

IN WOMAN'S REALM

The KITCHEN CUPBOARD

GREEN PEAS.

WHEN selecting peas see that the pods are crisp, plump and green. Never accept hard peas, for they are indigestible and unpalatable. Peas are nutritious, but they must be chewed to break the hull before swallowing; otherwise the stomach juices cannot act on them.

Peas should be washed in the pods before shelling. When cooking green peas add a cube of loaf sugar. This will make them keep their color just as well as soda and will not cause them to become mushy, as the latter does.

Simple Eatables.

Boiled Green Peas.—Take two quarts of green peas and wash and shell them. Put into a saucepan and cover with boiling water. Boil slowly until tender, from thirty to forty minutes, without a cover, adding one teaspoonful sugar and one teaspoonful onion juice to the boiling water. Drain and add one teaspoonful salt, one teaspoonful butter and a dash white pepper. Serve in a rice mold.

Green Pea Salad.—The cold peas left over from dinner may be used for this. Line a salad dish with fresh young lettuce leaves. On these distribute the cold green peas with sliced cucumbers, then heart of lettuce leaves and more cucumbers and peas. Moisten with a little French dressing and place a spoonful of mayonnaise on the salad.

In Fancy Cases.

Peas In Cases.—Peas are nice served in cases made of mashed potatoes. The cases are made by stiffening finely mashed potatoes with a little flour, seasoning with salt and pepper and baking in fluted cake pans, placing a piece of bread in the center of each to keep the mold in shape. The bread is removed when the cases are baked. Boil the peas and when tender add a teaspoonful of butter which has been rubbed into a tablespoonful of flour, season with salt and pepper and pour into the cases. Serve hot.

Served With Duck.

Roast Duck and Green Peas.—When roasting duck try this method: Let the fowl roast until nearly half done, then place it in a stewpan with a pint of good gravy and a little sage, cover it close and let duck continue to simmer in the pan for half an hour, then put in a pint of boiled green peas. The peas are put in to thicken the gravy. Put the duck on a dish and pour gravy and peas over it.

Anna Thompson.

DECREES OF LA MODE.

Two Toned Effects Are Features of the Fall Hats.

The new felt hats are many of them two toned.

Directoire collars and revers are generally worn in Paris.

Belted backs are seen on many of the new raincoats.

SIMPLE LOOSE COAT.

Broadcloths are coming in again for the dressier suits.

Amber and pearl buttons are used on white satin blouses.

Even when plaits are used on skirts the narrow outline is preserved.

Simple, loose coats are always prettiest and most becoming to young girls. This one is made distinctive and novel by the double collar and the overlapping fronts, both of which are exceedingly smart features.

JUDIC CHOLLET.

This May Manton pattern is cut in sizes for girls of six, eight, ten and twelve years of age. Send 10 cents to this office, giving number, 7547, and it will be promptly forwarded to you by mail. If in haste send an additional two cent stamp for letter postage. When ordering use coupon.

No..... Size.....

Name .....

Address .....

.....

MOTHERS' WORK

Conducted by the Plainfield Mothers' Association. Every Thursday

Contributing Staff.

Mrs. G. Stuart Simons, Mrs. Jos. Smith, Mrs. Wm. M. Sandford, Jr.

The Daily Press for Thursdays containing the column on Mother's Work will be sent by mail for one dollar a year, in advance.

It has been said that only mothers and men of great soul who know little children and understand the mystery of spiritual education, have learned that the golden years lie at the very beginning, and the deepest education is imparted in the light of dawn; an education that cannot be measured by the tests of primary or even collegiate education. In these earliest years it is the mother who is the greatest factor and influence in the child's life. It was not intended that it should be so, human parentage means both father and mother, but custom having so adjusted affairs that fathers being chiefly responsible for the welfare of life, little time is left to them for child nurture, so on the mothers chiefly devolves this responsible task, that this wonderful machinery of the mature, noble man or woman shall be started right, notwithstanding the complexity of its delicate mechanism. Having reached that most important mile-stone, the sixth year, when home and state judge the child to be capable mentally, and both physically and spiritually strong enough to make his first great venture in the world, into a new life a new home, with a foster-mother and many little brothers and sisters, he enters that most wonderful institution, the public school. I wonder how many ever stop to think that this first day, the first long day at school, is the greatest crisis in your child's life. Perhaps yours is the timid child, who, reluctantly bidding you good-bye with a feeling of awe and wonder, quietly takes his seat, eagerly scanning the teacher's face to read if she too will lose him as mother does, so many little boys and girls around him make him wish to be at home with only baby brother or little sister. Or, it may be yours is one of the courageous little souls who love change and excitement and the first day is a joyful novelty.

Whichever it is for them, for you it is the day when your kingdom is invaded, when a rival has come to sit with you on the throne of your child's mind and heart. What better could we do than make this woman our co-worker, our adviser, even our best friend? thus recognizing and cementing the interdependence of school and home.

It is an old and true saying, that when a stranger takes a child by the hand, she takes the mother by the heart, and surely by the sympathy which will be awakened by heart to heart talks between parent and teacher much which is beneficial must result. The mother will find in the teacher a wise adviser and sympathetic friend. This is now the influence which is to decide for many a boy or girl whether school is to be a desirable place for years to come. The child study movement has become such a progressive factor to so many leading thinkers that there are now in many schools Parent-Teacher Associations, which means that parents and teachers work together over child problems that can be solved only by the united effort and interest of the guardians of both home and school. It is preeminently the right and duty of the teacher to know what is being done for the child at home.

It is her function to further the best teachings of parents or help build a standard of right living where there has been a poor one or none at all. To do this she needs to know and become intimate or at least on social terms in the home.

Now and then parents feel that the teacher is not qualified for her duties; however this may be, granting the truth, is it not then your duty to her, to help elevate and bring her into refined surroundings, showing your sympathy and interest. Surely a good rule works each way. If she keeps and influences our children, we can lift and influence her life, perhaps implanting higher ideals and ambitions than could ever come to her working alone.

Do you know your child's teacher?

Have you ever called on her?

Have you ever told her how much you appreciate her untiring efforts for your child; that realizing John is a nervous boy or that Mary is careless about her work you are sure they must try her patience. Though you are helping them at home to overcome these, you need her advice and friendly counsel.

Have you ever visited your children's school and seen the environment which surrounds them six hours each day, almost their entire making period? Have you even invited her to your home and given her an opportunity to see her pupils in their home surroundings? Has it ever occurred to you, in the many Saturdays when you could not use your team or auto to send it around to the teacher with a cheering note saying you know she must be weary with the week's work and you want her to go for a long drive in the healthful fresh air; or, when some good lecture or concert has come to town have you ever sent her tickets or invited her to accompany you? Have you ever so much as sent a plant for the school room? Have you in any way manifested the least interest or appreciation of her ceaseless labor for your child.

The cry today is not that teachers are not interested in education of children, but mothers are not interested—only superficially so. They seem to feel when the child enters the school their duties are over. If he doesn't learn it's the teacher's fault, if he acquires wrong ideas and habits of life, it's dire association with other boys and girls at school never stopping to think that by entering the school life with your child, walking hand in hand with the teacher, and bringing his new friends into your home, will do wonders to make the new life of your boy or girl a stronghold for all future.

"Come let us live with our children," means more than being housed under the same roof. It is not alone the mother and child who are benefitted. The teacher will have a deeper consecration for her work. She will gain such a spiritual uplift that her duties—rather her privileges—will become more beautified, and new strength, insight and inspiration will come to her. I cannot close without one earnest plea for better attendance at Parent-Teacher metings. These meetings, presenting numberless topics of interest and value, touch life at every point from college-bred woman to the mother whose advantages have been so limited that she is unable to read or write. Meetings, not wholly social, but where suggestions are given for making home the brightest spot on earth, where children's games, stories and songs are discussed, where child nature is made a special study. These wonderful meetings, where in the simple surrounding of your child's school life, parent and teacher with bowed head offer a mutual prayer.

WORK GOOD FOR WOMEN.

Professor Scherger Says Toil Made Primitive Wife Man's Equal.

In primitive times when the male half of the household went out to his wars, his hunting and his pleasures and left the other half behind to do the dirty work man and woman were more on an equality than at the present time.

This is what George L. Scherger, professor of political economy and history in Armour institute, said recently.

It was the work the women did which put them on a par with men. When they commenced to take it easy they degenerated. He said they should receive at least equal recognition with men because—

They were the first farmers.

They were the first carpenters or builders of homes.

They were the first to tackle art by making pottery.

They were the first writers.

They were the tamers of all domestic animals, except the dog.

"It seemed to be the business of the primitive man to go out and get the food," said Professor Scherger. "The women were left at home to develop art and industry. Women degenerated as soon as they were deprived of the opportunity to work. As soon as they were shut up in the household they became parasites. So long as they were able to work they maintained an equality with men."

Professor Scherger cited Mrs. Ella Flagg Young and Miss Jane Addams as women who were at least equal with any men in the same line of work.

—Advertise in the Daily Press.

—The midnight stillness of the darkened parlor was punctuated by a crash just overhead. "Wha-wha-what was that, dud-dud-darling?" exclaimed the young man. "Merely father dropping a hint," she replied, as she snuggled a little closer.

MRS. ELMER E. BLACK.

New York Woman Off For Europe to Investigate Public Markets

Mrs. Elmer E. Black is on her way to Europe to investigate the public markets. It's one of her hobbies. The peace movement is another of her pet fancies. She is editor of the Editorial Review, a publication devoted to the peace idea.

Last Week Store Closing Friday 6 P. M. Saturday 1 P. M.
STORE CLOSED MONDAY—LABOR DAY
Telephone 5500—Market—Five Five Hundred.

L. S. Plaut & Co.

BEE HIVE New Jersey's Shopping Centre NEWARK

Annual Sale of School Supplies

School opens Monday, September 9th. Superintendents of private schools and parents will find it distinctly to their advantage during the progress of this sale to lay in a season's supply of school needfuls.

COMPOSITION BOOKS
Reg. 5c Composition Books, contains 46 leaves for school exercise, a large assortment, at ... 3c
Reg. 18c Composition, special ... 10c
Books, large size for higher grade school, for home or schoolroom, 72 leaves, special ... 12c

DRAWING AND MEMORANDUM BOOKS
Reg. 10c Drawing Books, large size, with 24 leaves, pressed board cover, special ... 7c
Reg. 9c Memorandum Books, canvas covered, handy, open side and front, special ... 6c

WRITING TABLETS AND DICTIONARIES
Reg. 10c Writing Tablets, many different styles, royal satin, pure linen, three different sizes, special ... 7c
Reg. 29c Dictionaries, Webster's Standard make, containing 32,000 words, special ... 25c

PENCIL BOXES.
Reg. 35c Pencil Boxes, hardwood, contains ink well, pen and holder, eraser, with lock and key, special, at ... 25c
Reg. 19c Carry-All, Tolling patent, with lock and key, for scholars; pencil case and ruler combined; special ... 12½c

PENCILS WITH YOUR OWN NAME
Reg. 25c Lead Pencils with your own name, 4 styles, 3 pencils to a box, special ... 21c

PENS AND HOLDERS
Reg. 5c Dozen Pen Points, Spenceman, Falcon, stub and special, dozen ... 2c

INKS
Reg. 8c Black Ink, Carter's 4-oz. bottle, will last a school term, special ... 6c
Reg. 10c Waterman's Ink, for fountain pen, blue or black, special ... 7c

SCHOOL BAGS
Reg. 25c School Bags, good size, with leather strap, special ... 19c

CRAYONS AND PENCILS
Reg. 9c School Crayons, six assorted colors to the box, for school use, special ... 7c
Reg. 25c Crayon Pencils, seven assorted crayon pencils to the box, one of Faber's best numbers, special ... 19c

SCRATCH PADS AND RUBBER BANDS
Reg. 3c Scratch Pads, special ... 2c
Reg. 10c and 12c Scratch Pads, special ... 8c
Reg. 15c Elastic Rubber Bands, 1 gross to the box, special ... 12c

SCRAP BOOKS AND POSTAL CARD ALBUMS
Scrap Books, varied assortments—
Reg. 15c, special 12c; Reg. 19c, special 15c; Reg. 25c, special 19c; Reg. 50c, special 39c.
Postal Card Albums, Reg. 25c, holds 300 cards, special ... 19c

LEAD PENCILS
Reg. 5c Lead Pencils, with rubber tip, satin finish, splendid color arrangement and many styles, special ... 3c
Reg. 5c Birthstone Pencils, a birthstone for every month, good quality lead, special ... 3c
Reg. 10c Magazine Pencil, a magic pencil, contains 4 extra pieces of lead, easy to carry, special ... 8c

711 TO 721 BROAD ST. NEWARK.
All Plainfield-Elizabeth Trolley Cars pass our door. Wagon delivery to Plainfield and vicinity daily. No Branch Stores.

During July and August Closed Friday Night and Saturday at 1 p. m.
THE DAVID STRAUS CO
865-867 BROAD ST. 24 W. PARK ST.
NEWARK, N. J.

Advance Sale of Furs is Drawing to An End
Take advantage of our money-saving offerings. With our plan
YOU HAVE EVERYTHING TO GAIN AND NOTHING TO LOSE.
You save from twenty-five to thirty-three per cent. on later prices. A small deposit reserves any fur—pay the balance in small amounts or when you want the fur. Should you change your mind, we return all you have paid, as well as your deposit.

THE RAYO POLISHING CLOTH
Does away with all liquid and paste polishes.
Simple, economical and efficient.
FOR ALL METALLIC SURFACES
Endorsed and recommended by manufacturers of
ALUMINUM COOKING UTENSILS
For sale at Hardware, Housefurnishing and Drug Stores, Electrical and Automobile Supply Houses, or direct from our laboratory or sales office.
Regular size, 25 cents. Special size, 50 cents.
THE RAYO COMPANY
1342 West Front St., Plainfield, N. J. 5 Nassau St., New York.
6 13 3mos tu-th-s

KODAK'S
LATEST MODELS
AT
DOANE'S
JEWELER.
115 PARK AVENUE, NEAR FRONT STREET.
NEW GRADE OF AZO.
CAREFUL DEVELOPING, PRINTING AND ENLARGING.
7 13 3m tu-th-s

USE PRESS WANT ADS

Peaches
Bartlett Pears
and Plums
for Canning at

NEUMAN BROS.
GROCERS
Watchung Ave. and Fifth St. Telephone 760
Efficient and Rapid Delivery Service to All Parts of the City

HAND'S EXPRESS CO.
OLD RELIABLE
STORAGE
All Rooms Separate, Light and Dry
Furniture Packed and Shipped!
Office 69 Somerset St. 'Phone 541

AUCTIONEERS.

Murray, the Auctioneer
is now located at the old Auction Room Stand, 326 West Front street near Grove. —Household goods and merchandise of all kinds bought and sold. We also pack China and crate furniture and have good dry storage rooms at moderate charges.
Over 20 years experience in business and conducting sales.
ROBERT MURRAY,
Auctioneer and Appraiser.
326 West Front St. 'Phone 666

The Leading
Auctioneers
W. A. SCHORB & CO.
Also Dealers in Second Hand Furniture—Bought and Sold.
120 Madison Av., Jackson Blg
Telephone 1707-W.

TO LET

Seven-rooms, all improvements, 1217 to 1263 Arlington avenue; half houses, $20. Seven rooms, all improvements; 74 Randolph road; single houses, $22. Three and four-room apartments, all improvements; 1348 West Front street, $12 to $18. Stable with big hay loft, carriage room, five stalls and five sheds; 1334 West Front street; rent reasonable. Four-room single house, part improvements; 79 Laramie road; $9.

We have a number of single and double houses for sale at practically your own prices and terms.

JERSEY STATE REALTY CO
1328 WEST FRONT ST

CAMP . . . .
. . RAM'S . .
. . . . HORN
TOM MUIR, PROPRIETOR.
HALSEY ISLAND,
LAKE HOCATCONG
Sixth Season
OPENED SATURDAY, JUNE 29
It's just the place for a fellow to spend his vacation. Motor-boats to rent for excursion parties.
For terms, etc., address Tom Muir, Box 118, Nolan's Point, Lake Hopatcong

ALL SEASONABLE
Plants and Cut Flowers
FLORAL DESIGN WORK A SPECIALTY
STANLEY
159 EAST FRONT ST.
'Phone 928. 6 20 tf

HARDWOOD FLOORING
PARQUETRY
OLD FLOORS REFINISHED.
GEO. E. WATT
150 North Ave. Tel. 333-W

KINDLING AND GRATE WOOD
Prompt deliveries. Orders received at
89 SOMERSET STREET.
JOHN MOBUS
P. O. Box 320 Telephone 19-F-4

CROP VALUES NEARLY TRIPLE IN 11 YEARS

Products of New Jersey's Soil Are Worth $67,700,000 This Year.

Trenton, Aug. 29 (Special).—The value of New Jersey farm crops have increased from $24,249,179 in 1900 to $67,715,872 in 1911, according to the annual report of the State Board of Agriculture just issued. The increase in the value of the crops of 1911 over those of 1910 was about $3,000,000. The total value of the farm and farm properties in the State is $254,832,665. The value of the domestic animals and poultry on the New Jersey farms is now $24,588,639, an increase since 1900 of more than $7,000,000.

Another interesting thing shown in the report is that the encroachment of cities and town on the farming area in the State has reduced the farm acreage since 1900 to the extent of 267,100 acres, which is equivalent to the elimination of 2,255 farms of the present average size of 76 acres.

TUTTLE ON A COMMISSION.

Washington, Aug. 29—Speaker Clark has announced the House members of the joint Congressional Commission to investigate second class mail matter with reference to rate of postage and cost of transportation. He named Tuttle, of New Jersey; Lloyd, of Missouri, and Weeks, of Massachusetts. The Senatorial Commissioners are Bourne, of Oregon; Richardson, of Delaware, Bankhead, of Alabama. The importance of this commission is that it has grown out of a business demand for penny postage. The appointment of Representative Tuttle is a rather unusual recognition of a first term member.

FEW CITY PETITIONS IN.

But few primary petitions for the various local offices to be filled at the coming election have been filed at the city clerk's office as yet. Those now there are for Percy H. Stewart, Democratic candidate for mayor; J. V. F. Dilts, Democratic candidate for collector; C. Van Herwerden, Republican candidate for Council in the Second Ward; U. B. Crane, Republican candidate for Council in the First Ward, and Andrew Crowley, for member of the Republican county committee in the sixth district of the Fourth Ward.

JUNK BUYERS ARRESTED.

Michael and Joseph Rosso, of Elizabeth, were before Judge DeMeza in the city court this morning, charged with buying junk in the city without the formality of getting a license. They seemed to think that as they were only buying at wholesale they did not have to have a license, and as the officer who made the arrest did not have his witnesses in court, the case was put over until Saturday morning. The same men were arrested in the borough earlier in the week, and took out a license there.

—Read the Plainfield Daily Press

BONE GRAFTING CURES CLUBFOOT

Transplanted From Dead Baby's Foot to Living One.

PATIENT COMPLETELY WELL.

Successful Operation Opens a New Field In Surgery—Only Required Five Weeks, While Old Method Took Years and Then Was Unsatisfactory.

By a feat of modern surgery a two-year-old boy, admitted to the New York Postgraduate hospital five weeks ago with deformities which in the light of medical science of a few years or even months ago would have made him a hopeless cripple for life, recently returned to Waterbury, Conn., sound and normal in limb and functions.

Bone transplantation, the newest line of experimentation in twentieth century surgery, reclaimed the young cripple. Bones taken from the bodies of healthy infants who had suffered violent deaths and placed in cold storage were transplanted into the body of the boy by an entirely new operation, which can now be pronounced successful.

The little patient was born with deformed feet, commonly known as club feet, due to the fact that there were not the normal number of bones in the feet. The ordinary corrective measures hitherto employed by surgeons in similar cases required the cutting of the ligaments and tissues and the gradual straightening of the feet by the use of braces and apparatus. This treatment occupied years, and even if it produced corrective effect never gave required strength to the feet to bring about what might be termed an effectual cure.

It was a new idea and a bold stroke of surgery to attempt in this case to reconstruct and practically build up the skeleton of the foot by the use of bones from the bodies of other children. It was attempted, however, and accomplished with entire success and opens a new field to orthopedic surgeons.

Work of a Noted Surgeon.

Dr. Fred H. Albee, who is head of the department of orthopedic surgery at Cornell, at the University of Vermont and at the Postgraduate Medical school, whose recent original work in bone transplantation has attracted wide attention in the medical world, conceived and performed this new corrective operation for a deformity that for thousands of years has filled the world with cripples.

The patient was admitted to the Postgraduate hospital about five weeks ago, strong and normal except for the deformity. Dr. Albee was called in consultation as to corrective treatment and after examining the boy decided to perform the operation that naturally followed the line of his researches and experiments in bone transplantation or bone grafting.

By reason of his experiments with animals, chiefly dogs, at Cornell Dr. Albee had reached the conclusion that successful bone transplantation could only be accomplished by transplanting bones from the same species. It was necessary, therefore, to have human bones for the operation. They would have to come from healthy bodies, and the only way they could be procured would be to take them as early as practicable from the bodies of infants who had met violent deaths.

Had to Reshape Bones of the Dead.

In attempting to rebuild the skeleton of the feet it was necessary that the operating surgeon should make his calculations to the hundredth part of an inch in reshaping the bones taken from the bodies of the infants. This was done with surgical instruments.

A large clinic, including many prominent surgeons of New York and neighboring cities, witnessed the operation. The crippled boy was put under the influence of ether and wheeled into the amphitheatre, where everything was in readiness.

There were really two operations in one. First an incision was made in one of the deformed feet and the ligaments cut so it would assume normal position. Then the missing part of the skeleton made up of the human bone for that foot was put in place so it formed a juncture between the heel and the toe bones. The surgical wound was then closed with sutures and the foot placed in a plaster cast.

An operation exactly similar, except that the missing part of the skeleton had been slightly differently shaped out of the bone to be transplanted, was performed on the other foot, and it was placed in a plaster cast.

The combined operations occupied only about half an hour. Nurses kept careful guard over the boy in bed, for he was strong and playful and seemed to suffer hardly any pain as a result of the operation.

In four weeks the plaster casts were removed and the boy's feet were found to have assumed normal shape. No braces or bandages were used after the casts were taken off.

Value of Cocoa Exports.

In British Gold Coast of Africa the value of cocoa exported practically doubled from 1910 to 1911, rising from $4,000,000 to $8,000,000.

—Among the specials at Neuman Bros. tomorrow will be a fine assortment of fresh vegetables, everything that one could desire.

PRESS CLASSIFIED COLUMNS

Plainfield's Greatest Want and Exchange Market

COPY RECEIVED UNTIL 2 P. M. DAILY

One cent a Word for first insertion, one-half a cent a word for each subsequent insertion of the same advertisement for less than one month. Fifty cents a line, (six words) for one month. DOUBLE CHARGE FOR CAPITALS. NO ADVERTISEMENT RECEIVED FOR LESS THAN 10 CENTS.

The Plainfield Daily Press cannot give information regarding advertisements for which answers are to be sent care of the Press. Persons replying to office addresses must mail or leave written answers as stated in advertisement.

BIBLE CLASS "REDS" WILL BE FEASTED BY THE "BLUES"

The "Reds" of the Van Emburgh bible class of Trinity Reformed church are to be the guests of the "Blues" at a banquet to be held in the church parlors tonight. Mayor Robert Clark, Jr., of North Plainfield, will be the chief speaker. Horace Martin and other members of the class will also speak. Edward Sheppard will be toastmaster. There will be vocal and instrumental music.

The dinner is being given by the "Blues" because they lost an attendance-and-new-member contest held by the class. The agreement was that the losers should "treat." James W. Welsh is captain of the "Blues" and Charles Mehlenbeck is captain of the "Reds."

The committee in charge is James W. Welsh, chairman; M. F. Gano and A. K. Willett.

MARY RILEY VERY ILL.

Mary Riley, a town charge of North Plainfield, who lives at Hotel Washington, was removed to the Newark Hospital yesterday suffering with a cancer. She had been cared for at the Muhlenberg Hospital for some time.

—Try a Press want ad.

Our business is negotiating small or large loans for people keeping house.

We charge a reasonable service fee, arrange payment either weekly or monthly, and give each customer a memorandum of agreement

Honorable Dealing and Courteous Treatment.

HOUSEHOLD LOAN CO.
148 East Front Street,
Plainfield, N. J.

Watchung Express Co.
Incorporated.
120 Madison Ave. Tel. 1664-M-2
All Orders Promptly Attended To

A. M. RUNYON & SON,
UNDERTAKERS.
402 Park Avenue. Telephone No. 40, Office open day and night. Office of Hillside Cemetery. New York office—50 Great Jones St. Tel. call 3345-Spring. New York Embalmers License—1226. New York Registered Licensed Undertaker No. 215.

T. A. Moore
UNDERTAKER
612 E. Sixth St.
TEL. 741-R.

Established 1872.
P. CASEY & SON,
UNDERTAKERS AND EMBALMERS
Office 116 Park Ave., Tel. 884-W. Res. 417 W. 3d St. Tel. 903-R. Office open day and night. N. Y. office 16 E. 22d St., Tel. 2094-Gramercy

L. L. MANNING & SON.
STEAM GRANITE WORKS.
Corner Central Ave. and West Front St
Opposite First Baptist Church

DIED.

YOUNG—At Fanwood, N. J., August 27, 1912, Cornelia Y., wife of Thomas S. Young, in her 80th year.

Funeral from her late residence at 2:30 p. m., August 30. Interment at Hillside cemetery. 8 28 2

WANTED TO RENT.

WANTED—To lease a bakery within 40 miles of New York; must have good oven. Address Room 802, 116 Nassau street, New York. 8 28 2

A FAMILY of four adults require two bedrooms and one sitting room with private bath; meals in private room. Address C. A. R., Press office. 8 28 2

SMALL family wants four to six large, light rooms in new or modern detached house with all improvements; must be in country residential section, convenient to Central R. R.; ample lawn or garden; rent must be reasonable. Write full particulars, R. W. C., Room 216, 150 Nassau street, New York. 8 28 2

HELP WANTED—FEMALE.

EXPERIENCED stenographer, capable of handling mechanical subjects; steady position; state salary, reference, experience. Address Competent, care Press. 8 29 6

WANTED — Experienced stenographer, quick and accurate; reply long hand, telling amount of experience and salary expected. The Cotta-lap Co., Somerville, N. J.

WANTED — Responsible woman, cook; Scandinavian Danish preferred. 44 Somerset street. 8 29 tf

WANTED—At 415 East Seventh street, competent white woman for general housework in small family; good wages given. 8 29 2

WANTED—White girl, about 20, to do general housework; no washing. 248 East Ninth St. 8 21 tf

TWO in family want good general houseworker. 16 Rockview avenue. 8 24 6

WANTED—Girl for general housework, no washing; references required. 1142 Evergreen avenue. 8 27 3

WANTED—Young girl to do light housework. Call 307 East Second street. 8 27 3

WANTED—A reliable woman for general housework in small family; good wages. 126 East Ninth street. 8 27 3

WANTED—White girl for general housework. Apply 615 East Second street. 8 28 3

WANTED—White girl for chambermaid and laundress. Apply 520 Central avenue. 8 29 3

WANTED—Settled girl for chambermaid and waitress. 415 West Seventh street. References required. 8 28 3

WANTED—Operators; also learners; paid while learning. Schiller Bros., 320 West Front St. 8 1 1mo

SITUATIONS WANTED—FEMALE.

ELDERLY lady wishes situation as managing housekeeper for small family. Address E. D., care Press. 8 29 3

POLISH girl wants position at general housework. 211 West Front street. 8 29 3

GIRL wants place by week at general housework with adults. Willie Flowers, 242 East Fourth street. 8 29 3

YOUNG girl wants position as chambermaid and waitress. Address L. K., care Press. 8 28 3

COLORED laundress wants washing at home. 613-A West Fourth street. 8 24 6

HELP WANTED—MALE.

WANTED—Plumbers and steamfitters helpers. Apply 187 North avenue. 8 1 tf

SITUATIONS WANTED—MALE.

SITUATION WANTED — Young man, steady and industrious, desires position at any kind of mercantile work, willing to locate anywhere; good correspondent and mathematician; excellent references. Address H. H., care Press. 8 21 1mo

CHAUFFEUR wishes position; reference. 'Phone 1933-W. 8 3 1mo

MISCELLANEOUS.

OLD feather beds bought. Address W. Hansen, general delivery, city. 8 29 3

STORE your furniture with the Plainfield Storage Company; reasonable rates. Orders left for moving vans. Nagle's, Front and Grove Sts. 1 18 tf

H. H. BUTLER, D. V. S.—Pet animals a specialty. OFFICE AT WM. T. CAMPBELL'S, 108 Somerset street, 'Phone 230. Hospital for dogs. (Cut out for reference.) 1 8 tf

RIDING lessons; fine saddle horses to hire; horses boarded; exchanged. Riding School, 775 Kensington avenue. 'Phone 194 1 8 tf

FOR SALE OR TO LET.

FOR SALE or to let, new eight-room house, all improvements; 220 Leland avenue. Inquire Geo. W. Ord, 623 East Seventh St. 7 28 6

EMPLOYMENT AGENCIES.

MURRAY'S Employment Registry office has removed from 226 East Front street to 326 West Front street, near Grove, at Murray's auction rooms: 'Phone 666. 5 17 tf

EMPLOYMENT Agency, Mrs. Keller, 22 Somerset place, the oldest and most reliable (all nationalities). 'Phone 1724. 7 1 tf

MONEY TO LOAN.

MONEY TO LOAN on bond and mortgage. Mulford, opposite depot. 12 28 tf

TITLES abstracted for purchasers of real estate and bond and mortgage loans. Chas. J. McNabb, 205 North avenue. 2 18 tf

MONEY TO LOAN on bond and mortgage. J. T. Vail. 5 9 tf

MONEY to loan on first mortgage. Lewis A. Clement, lawyer, Babcock building. 8 26 6

$25,000 TO LOAN at 5 per cent in sums to suit, on good mortgages. Elston M. French, 171 North avenue 9 19 tf

ROOMS AND BOARD.

FURNISHED room for gentleman or business woman in private home; select neighborhood; near trolley and station. Address C. B. A., care Press. 8 29 3

TWO or three furnished rooms, all improvements. 243 Somerset street. 6 6 tf

ADJOINING rooms for permanent occupants, with board in private family. No. 2 Washington Ave. 8 19 tf

FURNISHED room to rent; center of town; light and airy and improvements. 334 East Fifth street. 6 15 tf

TWO large connecting rooms, also single rooms; first-class board. 167 Crescent avenue. 8 21 1mo

TO LET—Two connecting rooms; centrally located. Apply Neuman Bros. 7 18 tf

TO LET—Newly furnished rooms with first-class board. 48 Craig place. 8 28 3

NICELY furnished rooms, all improvements; gentlemen or business women preferred. 122 East Fifth street. 8 26 6

TWO comfortable rooms on second floor, with excellent board. Mrs. Berrian, 602 Madison avenue. 7 10 tf

REAL ESTATE FOR SALE.

HAVE list of very desirable homes, prices from $1,600 to $16,000; terms to suit. D. McInnes, 824 West Third street. Tel. 640-W. 8 29 3

FOR SALE—Building 28 Somerset street; occupied by me as a horse shoeing shop; to be taken down or removed from premises; no reasonable offer refused. Horace J. Martin. 8 28 4

FOR SALE—Property 171 Duer. 7 rooms; improvements. Write or call A. G. Adams. 8 8 tf

FOR SALE—A few choice lots on Union street; the cheapest lots in Plainfield for the money. J. T. Vail. 7 19 tf

FOR SALE.

FOR SALE—2 horses, 1 light spring wagon; 1 canopy top surrey (rubber tires), 1 coupe Rockaway (rubber tires), at a bargain for quick buyer. Wagner, 403 East Fifth street. 8 29 3

FOR SALE—Full stock of electric fixtures and supplies; reasonable prices. Enquire at once, 140 East Fourth street. 8 29 6

FOR SALE—Good flock of pigeons; first reasonable offer accepted. 1060 Central avenue. 'Phone 198-M. 8 27 4 tu-th

FOR SALE—Small horse, rubber-tired runabout and harness; complete outfit $135. X. Y. Z., care Press. 8 27 3

FOR SALE—Remington typewriter in A No. 1 condition; price $25. Address A. B. C., care Press. 8 27 3

FOR SALE—$20 Regina suction sweeper in good condition, $9. Address Sweeper, care Press. 8 27 3

FINE family carriage horse or roadster for sale cheap; also several carriages in good condition. "ABC," care Plainfield Daily Press. 7 30 tf

FOR SALE—Good hot air furnace. Andrew Lutkins, 147 Somerset St. 8 26 6

FOR SALE—Grocery business cheap; poor health and can't attend store. Address H. R., care Press. 8 29 2

FOR SALE—Surreys, buggies, wood wagons and business wagons; also harness at bargain prices. W. J. Conroy, 177 Somerset street, North Plainfield. 5 13 tf

FOR SALE—Rubber tire top buggy and harness in good condition, 39 Prospect place, North Plainfield. 8 16 12

FOR RENT.

FOR RENT—6-room apartment at 1229 East Second street; every modern improvement; an exceptional bargain; worth investigation Owner on premises. 5 21 tf

FOR RENT—Desk room in a desirable store in the heart of town Address S. S., care Press. 8 19 1

TO LET—Furnished rooms. Apply Titsworth, Babcock building. 8 27 tf

FOR RENT—Large room on second floor in private family, near boarding house. Address X, care Press. 8 29 3

FOR RENT—7-room house, all improvements, large grounds; flat, 5 rooms, part improvements; house, 6 rooms centrally located, improvements. Apply to Frank Linke, 227 West Front street, city. 8 29 tf

TO LET—Apartment, 306 East Front street, first floor; 5 rooms; all improvements. 6 1 tf

FOUR rooms; Central. 321 Park avenue. J. Manley. 7 1 tf

TO LET—An up-to-date store in the main street of Dunellen, suited for an upholstery and furniture business; also two apartments in the same building. Apply to Frank Linke, 227 West Front street. 6 11

FLOOR to rent, 7 rooms, all improvements; water included; $21.5 Inquire A. Bohren, 11 Greenbrook road. 8 20 1

TO LET—Four rooms, all improvements; suitable for young couple. 724 East Sixth street. 8 27 6

FOR RENT—Four-room flat, part improvements; $10. 203 Grant avenue. 8 28 4

FOR RENT—7-room house, all improvements; hardwood floors; newly decorated; lot 50x180; first class neighborhood. Apply 98 Westervelt avenue. 8 28 tf

FOR RENT—Desirable rooms. Apply to Miss Vermilye, 415 East Seventh street. References required. 8 27 3 eod

FOR RENT—To responsible party, a six-room house, all improvements; hot water heat; entirely renovated. 23 Vine street. 8 28 4

TO LET—Apartment in the Lincoln, 110 West Fourth street; steam heat; all improvements. 8 28 tf

TO LET—New 4-room apartments, 1349 to 1355 South Second street; rent $10.50 a month; city water. John Herrman, 411 Somerset street; 'Phone 70-J. 8 17 1mo

TO LET—Three or four rooms to let; city water and gas. 311 New street. 8 22 tf

HOUSE to rent, 719 Carlton avenue; all improvements; ten rooms; hot water heat; select locality; hardwood floors; possession at once; 10 minutes walk from station. J. E. Curtis, 183 North avenue. 8 16 tf

OFFICE for rent in Vanderbeek building, corner Park and North avenues; very desirable; on North avenue side; light, airy, steam heat and light furnished. Address A. M. Vanderbeek, Plainfield, N. J. 8 20 tf

FOR RENT—Eight new apartments; all improvements; five rooms each. Apply 423 John St. 8 9 2m

TO LET—Two five-room flats, 4 Harmony street. Apply 35 Somerset street. 5 29

TO LET—HOUSE IN NETHERWOOD; 2 MINUTES FROM TROLLEY OR RAILROAD. JOSEPH HARRIGAN, 929 SOUTH AVENUE. 8 8 tf

HOUSES for rent, all improvements, from $25 up; houses for sale, all prices; lots for sale. D. F. Dugan, 511 East Seventh St. 8 16 12

TO LET—4 and 5-room apartments; with all improvements, except heat; rent $17 and $18. M. F. Gano 142 North avenue. 2 8 tf

REAL ESTATE AGENTS.

REAL ESTATE for sale, rent and exchange. Insurance in strong companies at lowest rates; money loaned on real estate. Thickstun & Emmons 197 North avenue tf

LOST AND FOUND.

LOST—Between Martine avenue and railroad station, an automobile crank. Please return to owner, C. J. Fisk, 211 West Seventh St.

LOST—Doctor's instrument case. Reward at this office. 8 27 tf

SPORTS OF ALL SORTS

BASEBALL.

Results of Games Played In National, American and Other Leagues.

NATIONAL LEAGUE.

Pittsburgh-Boston game postponed on account of rain.

At Chicago: R. H. E.
Chicago ....4 0 0 0 0 0 0 1 *—5 7 1
St. Louis ..1 0 0 0 0 0 0 2 1—4 9 2
Batteries—Lavender and Archer; Sallee, Geyer and Wingo. Umpires—Brennan and Owens.

STANDING OF THE CLUBS.

	W.	L.	P.C.		W.	L.	P.C.
New York	81	35	.699	Cincinnati	56	63	.471
Chicago	77	41	.653	St. Louis	52	67	.437
Pittsburg	69	49	.585	Brooklyn	43	75	.365
Phila'phia	57	58	.496	Boston	35	82	.299

AMERICAN LEAGUE.

At New York: R. H. E.
Cleveland ..1 0 0 0 0 0 2 1 2—6 12 1
New York ..0 0 0 0 0 1 0 0 2—3 7 3
Batteries—Gregg and O'Neill; Caldwell and Sweeney.
Second game: R. H. E.
New York ..1 0 0 0 1 1 1 0 *—4 9 0
Cleveland ..0 0 1 0 0 0 0 0 1—2 7 2
Batteries—Warhop and Sterritt; Kaler, Baskette and Carisch. Umpires—O'Brien and Dineen.

At Boston: R. H. E.
Boston ....1 0 2 2 0 0 0 0 *—5 4 4
Chicago ....0 0 1 0 0 2 0 0 0—3 8 4
Batteries—O'Brien and Carrigan; Benz and Schalk.
Second game: R. H. E.
Boston ....0 0 0 3 0 0 0 0 *—3 7 0
Chicago ....0 0 0 0 0 0 0 0 0—0 6 0
Batteries — Wood and Cady; Taylor, White and Kuhn. Umpires—Westervelt and O'Loughlin.

At Washington: R. H. E.
St. Louis ..0 0 2 0 0 0 1 0 0—3 4 2
Wash'ton ..0 1 1 0 0 0 0 0 0—2 7 2
Batteries—Powell and Kritchell; Johnson and Ainsmith. Umpires—Evans and Egan.

At Philadelphia: R. H. E.
Detroit ....0 2 0 0 2 0 0 1 0—5 11 3
Philad'phia 0 1 2 0 0 0 0 0 0—3 7 3
Batteries—Willett and Stanage; Houck, Bender, Thomas and Lapp. Umpires—Connolly and Hart.

STANDING OF THE CLUBS.

	W.	L.	P.C.		W.	L.	P.C.
Boston	84	37	.649	Detroit	57	67	.460
Wash'ton	75	48	.610	Cleveland	53	69	.434
Phila'phia	75	47	.609	New York	44	76	.367
Chicago	69	60	.500	St. Louis	40	82	.328

INTERNATIONAL LEAGUE.

At Montreal: R. H. E.
Newark .0 0 3 0 0 0 0 1 0 1—5 11 0
Montreal 0 0 1 2 0 0 0 0 1 0—4 12 4
Batteries—Engman and Higgins; Smith and Burns.

At Buffalo: R. H. E.
Provid'ce 0 0 0 2 0 0 0 1 1 2—6 11 3
Buffalo ..0 0 0 0 1 1 0 1 1 1—5 9 2
Batteries—Lafitte and Street; Jameson, Stroud and Schang.

At Toronto: R. H. E.
Toronto ....1 0 1 0 2 0 0 4 *—8 12 0
Baltimore .0 0 0 0 0 3 0 1 0—4 8 2
Batteries—Rudolph and Bemis; Vickers and Bergen.
Second game: R. H. E.
Baltimore .....0 1 1 1 1—4 7 0
Toronto .....0 0 0 0 0—0 3 0
(Called on account of darkness.)
Batteries—Smith, Pelty and McAllister; Kent and Graham.

At Rochester: R. H. E.
Rochester .2 0 0 0 0 2 0 3 *—7 10 1
Jersey City 0 0 0 0 0 0 0 1 2—3 7 0
Batteries - Hughes and Blair; McHale and Wells.

STANDING OF THE CLUBS.

	W.	L.	P.C.		W.	L.	P.C.
Toronto	78	52	.600	Jersey C'y	61	69	.469
Rochester	76	51	.598	Buffalo	57	66	.463
Ba'timore	62	63	.496	Montreal	58	71	.450
Newark	63	64	.496	Prov'dence	54	73	.425

NEW YORK STATE LEAGUE.

At Elmira: R. H. E.
Elmira 10 15 0
Utica 2 4 4
At Binghamton: R. H. E.
Syracuse 4 8 1
Binghamton 0 4 1
Second game: R. H. E.
Binghamton 5 7 2
Syracuse 0 3 4
At Wilkesbarre: R. H. E.
Wilkesbarre 8 12 0
Albany 4 6 6
Second game postponed on account of rain.

STANDING OF THE CLUBS.

	W.	L.	P.C.		W.	L.	P.C.
Utica	73	54	.575	Albany	57	62	.479
Wilk'arre	69	54	.561	Scranton	55	63	.466
Elmira	66	54	.550	Syracuse	52	70	.426
Troy	65	54	.546	Bingh'ton	46	72	.390

Tri-state League.

At Allentown—Allentown, 12; Reading, 11.
At Trenton—Trenton, 9; York, 6.
At Atlantic City—Atlantic City, 10; Chester, 4.
At Wilmington—Wilmington-Harrisburg. Postponed on account of rain.

LEAGUE GAMES TODAY.

National.
Brooklyn at New York.
Cincinnati at Pittsburg.
St. Louis at Chicago.
Boston at Philadelphia.

American.
New York at Washington.
Philadelphia at Boston.

International.
Newark at Rochester.
Jersey City at Montreal.
Providence at Toronto.
Baltimore at Buffalo.

—"Oh, you make me soar!" petulently exclaimed the aeroplane to the aviator.

Philosophical Phelix Says:

JUST TAPS BY "BUNTS"

Now we are awakened by the voice of "Kid Basketball" who is waiting for an opportunity to break through on us.

It must be nearly time for these petty leagues to wind up their championship race.

Everybody is trying to get five companions to enter the basketball league and get a leg on that fifty dollar silver cup.

We would do it too but scribes have no use for cups as they always stay aboard the aqua pura cart.

We did not think that 27 to 7 walloping would have such a terrible aftermath on the Bound Brook inhabitants. They actually make that lazy little advertising donkey of Charlie Newhouse's run for his life when they see him on the street.

Another one of the "seven" arguments, Newhouse will have seven heavers on the bench Labor Day.

Baseball clashes between the Scotch Plains baseball club and other nearby teams may not be money-making propositions but they certainly are boosters of Sunday baseball if the card presented with the Female Stars for next Sunday may be taken as a criterion.

Female ball players are a novelty in this section and it is up to the local fans to get a slant at them.

Talk about having a chance for a trip to Pennantville, that Commercial bunch cannot be beaten along the hitting line.

"Shakey" Clarke, their short stop, got three hits, three chances and three—well he forgot to get the three errors.

Playing his third game as a leaguer Harry Moulton, the youngster who played left field for the Public Service team last Saturday, certainly made good. He got two of his team's six hits and handled three put-outs in the field. Not a bad afternoon's work at that.

De Nitzo, of the R. G. E. combination, is without a doubt the best man playing short stop in the Manufacturers' League. He is a heavy hitter and, in Saturday's game he handled four put-outs and seven assists. Too bad his team will not enter into the spirit of the post-season if there must be such a thing.

Seven assists for a pitcher is going some. That is what Terry did in the Monroe Avenue-South Plainfield game Saturday.

The player who adorned the "pinnacle of fame" in amateur baseball Saturday afternoon was Arthur Grisley, the Hope Chapel captain.

He got two runs, one two bagger, two singles, one put-out, one assist, four stolen bases and that's all.

Gage had one of those big "3" red letter days Saturday. He pounded out three hits and registered three times.

Startling statement: "Aeroplanes interfered with County Club Golf." They might have spoiled the flights of Bound Brook's three twirlers Saturday if the airmen happened along that way.

YANKEES SCORE A VICTORY OVER THE PIRATE TEAM

In a game featured by ragged fielding and weak work at the bat, the Yankees took an 11 to 8 fall out of the Pirates in the Parker Field Junior Baseball League schedule yesterday afternoon. The game was closely fought up until the sixth inning but in their last two times at bat the Yankees got three runs and sewed up the game.

Both twirlers put up a pretty fair article of ball but Horan had to counteract eleven fielding errors made by his teammates while Hamilton had five made behind him.

The score:

PIRATES.

	R.	H.	E.
Horan, p.	0	0	1
Frederickson, capt., rf.	1	1	0
Denny, ss.	1	1	3
Raffiennello, c.	2	0	0
V. Mullen, 2b.	2	1	1
Forestel, cf.	0	1	1
E. Murphy, lf.	1	1	1
Kyle, 3b.	0	1	1
Sowden, 1b.	1	1	3
	8	7	11

YANKEES.

	R.	H.	E.
J. Driscoll, ss.	1	1	1
J. Bergen, 3b.	2	1	2
J. Kane, 2b.	2	0	0
E. Schillinger, 1b.	1	1	0
V. Crook, cf.	1	0	1
E. Hamilton, capt., p.	0	1	0
F. Mullen, lf.	1	0	0
J. Kennedy, rf.	1	0	0
Hamiagan, c.	2	1	0
Linke, lf.	0	1	1
Todd, rf.	0	0	0
	11	6	5

Score by innings:

Yankees	1	2	1	3	1	0	1	2	x	—11
Pirates	1	1	1	3	0	1	0	0	1	— 8

Summary—Two base hits—Schillinger, Denny. Bases on balls—Off Hamilton, 6; Horan, 4. Strike outs—By Hamilton, 6; Horan, 1. Time of game—1 hour 32 minutes. Umpire—C. R. Bostwick.

MALONE DEFEATS LOCAL 14-INCH BALKLINE CRACK

James L. Malone, the crack pool and billiard player, defeated Lester Sackett in a match game of 14-inch balkline billiards, or "baseball pool," at Krewson's parlors last night. A large number of pool and billiard enthusiasts attended the match which was won by a score of 100 to 44.

Malone will meet another crack from New York City at the same place tonight.

RUNS SCORED IN TWO BIG LEAGUES.

NATIONAL	Cat.	Sun.	Mon.	Tues.	Wed.	Thurs.	Fri.	Total
New York	3		0	0				3
Brooklyn	3	4	12	0				19
Boston	6	7	12	4				29
Philadelphia	1	2	4	7				14
Chicago	4	6	3	6	5			24
Cincinnati	0	3	5	2				10
Pittsburg	2		9	9				20
St. Louis	7	11	1	5	4			28
AMERICAN								
New York	7		8	14	7			36
Philadelphia	11		5	4	3			23
Boston	8		2	8	8			26
Washington			9	3	2			14
St. Louis	3		7	9	3			22
Cleveland	4		8	8	8			28
Chicago	6		4	4	3			21
Detroit			2	2	5			9

—Some people won't take advice even when they pay for it.

—Too many eye-openers have made many a man see double.

REMINISCENCES OF OLD CRESCENT DAYS

Plainfield Had One of the Fastest Nines In the Country.

"Baseball, as it is played today by Ernest Dorflinger's high-priced stars might sustain a severe setback if the old Crescent A. C. players could be called back into the fold and a game played with the present day Plainfield baseball team," said James L. Malone, the billiard and pool expert, this morning.

Malone was in a reminiscent mood when seen by a Daily Press reporter, and became enthusiastic at once when the Crescent A. C. team was mentioned. He showed a number of transfigurations on his hands and some broken knuckles that he is proud of as relics of days gone by. Mr. Malone said that baseball was at its best in those days and the whole town turned out to the games. The greatest excitement imaginable prevailed at the games because of the large amount of betting. The Crescent nine was composed of some of the best players in the country as there were no National or American associations at that time and invariably won their games. They were recognized as the best team in the country and most of their games were played on the home grounds on Randolph road.

Malone could recall but one of his old teammates, as all this took place thirty years ago, and his companions have either died or scattered to remote parts of the country. He has kept in touch with Tom Keller, the present day clay pigeon sharpshooter, and they frequently get together and talk over their old baseball days. No gloves were used in those days and nearly every player could play any position he was assigned to on the diamond. Malone made a specialty of pitching and playing second base. In the box he relied almost entirely on a fast under-hand ball and his fielders had to work harder then than do the twentieth century ones, as strikeouts were rare.

After leaving Plainfield he went to Mexico and became manager of the Athletics. Before he took hold of that aggregation it had been defeated on five successive Sundays but things reversed when he took charge and four straight games were won. The natives went wild over the victories and betting was at fever heighth.

When asked if he knew Willie Keeler or Manager Daub, of the old Crescents, Malone said that these two players were not old enough to carry bats when he played here.

QUALIFYING ROUND FOR FALL TROPHY AT P. C. C.

The qualifying round, 18 holes, medal play, handicap, for the Fall trophy will be the attraction at the Plainfield County Club on Saturday. Four eights are to qualify regardless of class. Match play rounds at 18 holes, handicap, September 2-7. The prizes will be presented by Hugh F. Fox, R. H. Cox, Clifton Wharton, Jr., and W. H. Rogers.

The first round for this trophy will be played Labor Day morning, the semi-finals in the afternoon and the finals on Saturday, September 7. The next event of importance will be the club championship which begins on Saturday, September 14, with a qualifying round, 18 holes, medal play, scratch, first round of day to count.

The first sixteen will qualify for the championship, the second sixteen for a special prize and the third sixteen for a special prize. Match play rounds will be on September 21-28, October 5-12. The first sixteen at scratch and the second and third sixteens on a handicap basis. There will also be prizes for the beaten eights in each sixteen, to be presented by the club.

TENNIS.

Tennis will be resumed at the Park Club on Labor Day morning, when mixed doubles will be the attraction. They will be continued on Saturday afternoon, September 7, at 2:30 o'clock. On Saturday, September 2[illegible], at 2:30 p. m., there will be a tea[illegible] with the Plainfield Country Club.

CITY LEAGUE MEETING.

An important meeting of the committees, managers and captains of the coming city league championship baseball games will be held at the Y. M. C. A. tomorrow evening at 8 o'clock. A number of important points will be brought up and a full attendance is desired.

DIDN'T NEED A TRUNK.

He Was a Master of the Art of Traveling Without Baggage.

Sir Charles Napier was once delightfully pictured in Punch as setting out for Scinde with "his soap" and very little besides. De Latocnaye, a Breton emigre of 1796, who traveled in Ireland, chiefly on foot and invariably turned up at the houses of his friends with almost no visible baggage, carried nearly as simple an outfit. Yet in some mysterious way he was always able to appear at dinner in full dress. In his book "Promenade en Irlande" De Latocnaye tells how he accomplished the feat:

"I had my hair powder in a bag made of a lady's glove. My razor, needles, thread, scissors and a comb all went into a pair of dancing pumps. In addition, I carried two pairs of silk stockings, breeches of such fine stuff that they would fold up as small as my fist, three cravats, two very fine shirts, three pocket handkerchiefs and a dress coat with six pockets.

"Three of these pockets I kept for letters, portfolio, and so forth; in the others, whenever I was going to call at a decent house, I stowed away my belongings, which were packed some in the pumps, the rest in one of the pairs of stockings.

"At other times," he concludes, with more than French vivacity, "I tied the three parcels in a handkerchief and carried them at the end of my walking stick, on which I had managed to fix an umbrella."

Thus equipped he stayed at Lord Kenmare's for a week, at Hazelwood and at Florence Court for the same length of time, at Lord Altamont's and Ballynahinch for longer still, no doubt to the astonishment of housemaids as well as of hosts. But he was never disturbed by his lack of luggage and steadily refused all proffered loans of clothing.

By the time De Latocnaye got to Sligo the weather had broken, and he was obliged to add a spencer to his wardrobe.

MAGIC FIRE WRITING.

How to Perform an Amusing and Mystifying Trick.

This recipe for "magic fire writing" is given by the Pathfinder: Dissolve saltpeter in water until the water will take up no more. Then take the "wrong" end of a penholder and, dipping it in the solution, draw in thick strokes some name or design on a piece of light paper, taking care not to break the continuity of the writing anywhere—that is, all words must be joined. When dry the writing will be invisible. Fold over or roll up half an inch of each end of such a paper after it has been allowed to get dry and stand it on something that will not burn. Light a match, then blow it out and apply the glowing tip to some spot touched by the design (you can make an ink mark before applying the saltpeter to serve as a guide), and a tiny glowworm of fire will travel all along the lines traced and end by leaving the device burned out of the paper, no other part of it being destroyed.

By the use of a little ingenuity all sorts of amusing designs for this purpose can be got up. For example, you can draw in pencil or ink on the paper a picture of one boy throwing a baseball to another and also trace an invisible curved line in the saltpeter from the hand of the thrower to that of the catcher. Then when you touch fire to the thrower's hand the fire will follow the saltpeter line right to the other's hand.

Those who see the thing and are not in the secret will be much mystified as to why the fire follows this line and does not burn the rest of the paper. Saltpeter enters into gunpowder, and wherever it has touched the paper it makes it burn.

Profit and Loss.

"So Dibble is playing golf for his health?"

"Yes."

"Any improvement?"

"His health is better, but his language is worse."—Birmingham Age-Herald.

—Read the Plainfield Daily Press

Edison Used His Head

When he gave the world the talking machine. George Westinghouse used his head when he gave the world the air-brake.

Morse, Bell, Wright, Burbank—all these men have overworked that part of their body that lies directly 'neath their hat.

IT EVEN PAYS A MAN TO USE HIS HEAD IN BUYING A SUIT.

Men who make the "eye-thought" the "buy-thought" lose out.

The eye must work with the brain in clothes-buying. For Fall my "Smart Suits" that are here will appeal to the EYE as well as the MIND. But the appeal they'll make to the PURSE is what'll make you "strong" for them.

Prices $10, $12, $15, $18, $20 and $25

-ROTHBERG'S-
"THINGS THAT MEN WEAR."
214 WEST FRONT STREET
NEXT DOOR TO PROCTOR'S.

FILMS DEVELOPED ANY SIZE ROLL 10c

Bring your films in TODAY and get the finished pictures TOMORROW. EXPERT WORK. 8x10 ENLARGEMENTS (made from any size negative) Mounted and Framed, all for

$1.00

PAUL R. COLLIER
FILM SPECIALIST.
156 East Front Street. 'Phone 51-W.

PICTURE FRAMING

Great Reduction Sale

Porch Rockers, Refrigerators, Lawn Swings, Hammocks, Porch Screens, Porch Rugs, Screen Doors, Window Screens, Lawn Mowers, and in fact all summer goods must go regardless of former prices. We positively refuse to carry stock over from one season to another.

Trunks and Suit Cases

Remember we are headquarters in these lines and can supply your every want for your summer vacation trip.

L. B. Van Camp
Front and Somerset Sts.
f-tu

Della Clarke in "Introduce Me" at Plainfield Theatre Saturday night only

ADVERTISE IN THE DAILY PRESS

SAY, BOSS, WHO'S DOING THIS FISHING, ANYHOW?

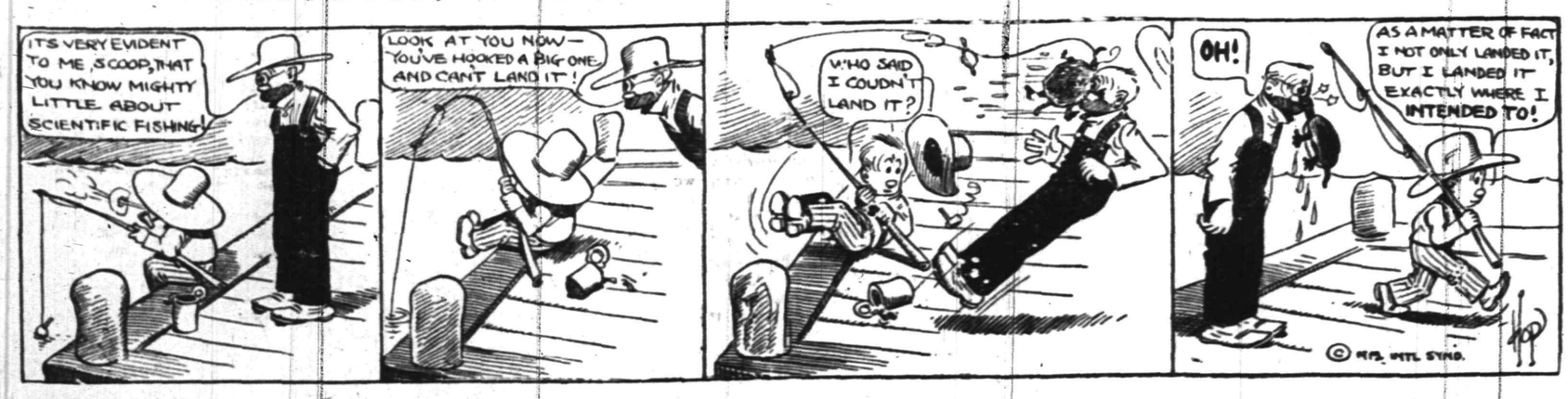

AIR KING WALSH AT TRENTON FAIR

Countless Thrills For Thousands When Curtiss Wizard Does the "Turkey Trot" and Other Feats.

Throughout the east the Trenton Fair is looked to for the great thrill of the year, and in the past the thrill has never been lacking. The 1912 Fair, which is to be held Sept. 30 and Oct. 1, 2, 3 and 4, will, it is said, surpass all former years with its sensational feature, for Secretary Mahlon R. Margerum has just announced the securing of

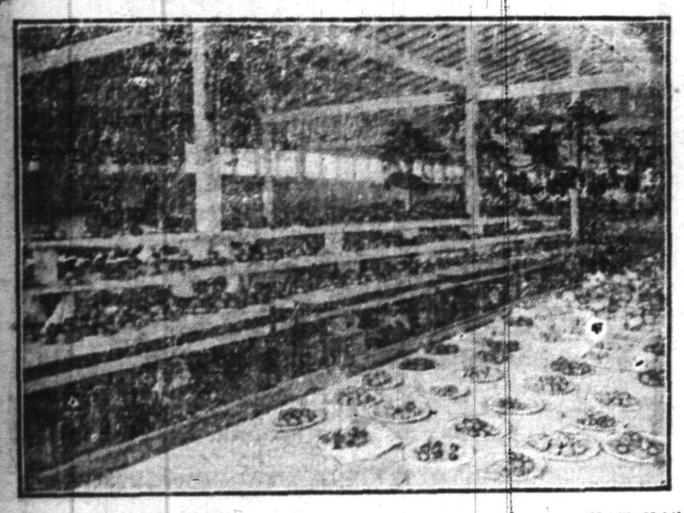

SCENE IN THE MAGNIFICENT HORTICULTURAL SHOW THAT HAS MADE THE TRENTON FAIR TALKED OF ALL OVER THE COUNTRY.

that king of all air men, Charles F. Walsh of the Curtiss Exhibition company.

Trenton Fair patrons have witnessed flying feats before, but the performances of other years will pale into insignificance when compared to the extreme daring of Mr. Walsh. Mr. Walsh will introduce the feats that have made him the most talked of aviator the

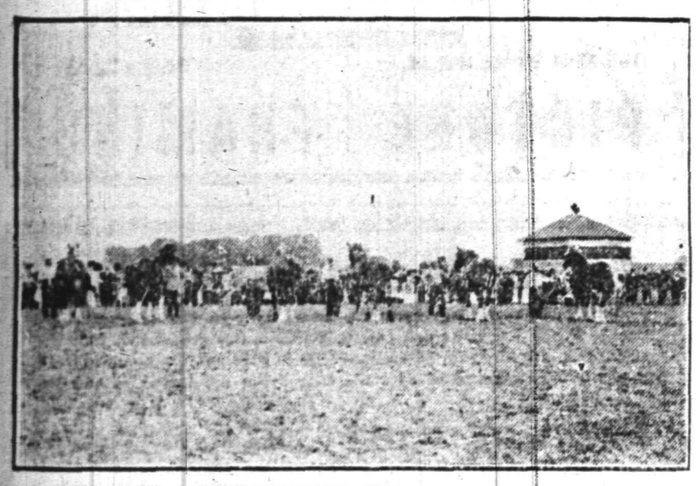

JUDGING THE WORLD FAMOUS CLYDESDALE HORSES AT THE HORSE SHOW HELD IN CONNECTION WITH THE UNEQUALED TRENTON FAIR

world has yet known, including the new "turkey trot," the spiral glide from a height of 6,000 feet, dipping and other death defying tricks that no one has ever done as the incomparable Walsh does them.

Mr. Walsh is to give flights every day in a Curtiss machine, and the Trenton Fair may well be considered fortunate in securing such a marvel of skill and daring.

HIGH CLASS HORSE SHOW AT TRENTON 1912 FAIR

At the close of the 1911 Trenton Fair there was only one opinion in regard to the horse show as directed by Robert A. Fairbairn—it was a show worthy only of highest praise and equal to most of the strictly horse shows in the country in spite of the fact that it was only one of the many features of the remarkable Trenton Fair.

Mr. Fairbairn will again have charge of this feature, and so much has been done to make it excel last year that no other result seems possible. Again the Fair will make a great showing of Clydesdales, Percherons and all other horses. An innovation will be the judging of all horses in a newly constructed ring directly in front of the grand stand.

Still another feature will be the parade of the prize winning horses and cattle Thursday. This should prove one of the most interesting events of the Fair, as some of the best show horses in America will be seen in the parade.

There will be a decided increase in the cattle show for 1912 also, as Professor Minkler has been devoting a great deal of his time in the development of this department. A new feature will be the Todd interstate breeders' consignment sale, to be held Thursday, Oct. 3.

This high class horse and cattle show should make Trenton the Mecca for all horse and cattle breeders during the Fair, which will be held this year Sept. 30 and Oct. 1, 2, 3 and 4.

—Imitation may be the sincerest form of flattery, but a wife doesn't feel flattered when some other woman falls in love with her husband.

NEW BATTLESHIP TO BE CALLED THE PENNSYLVANIA

Will Be Largest Vessel Yet Proposed by Any Nation.

Although the house of representatives voted for but one battleship, this will be a giant. The ship now authorized, which the secretary has decided to name the Pennsylvania, was designed by the naval constructors last spring. There will be few if any changes in the plans. Bids will be advertised for shortly, and they will be opened probably about Nov. 1.

The vessel will carry twelve fourteen-inch guns and exceptionally heavy armor, which will require a displacement of 31,000 tons. This will be the largest and most formidable vessel by far yet proposed by any power. The first ships to carry fourteen inch guns will be the Texas and the New York, which will have ten fourteen-inch guns.

The Oklahoma and Nevada, authorized last year, will have the same number and caliber of guns, but they will be arranged in four instead of five turrets—three guns in each of the forward and stern turrets and two in each of the other two.

On the Pennsylvania there will be but four turrets, each containing three fourteen-inch guns. The United States is the first nation to introduce three big guns in a single turret. The ship will have the most modern type of reciprocating engines, both oil and coal fuel burning, and will be required to make twenty-one knots.

KANSAS HORSES WEAR PANTS

Farmer Likes It and Horses Like It, So There You Are.

If you desire to witness one of the most novel sights to be seen anywhere in the United States you can enjoy that curiosity by a visit to the farm of John Heden, two miles south of Medora, Kan.

Following a custom of his own, Farmer Heden's horses all wear pants, or trousers, if that is a better term. These garments are not elaborate or expensive—merely the blue duck overalls such as Mr. Heden wears himself.

"Yes, the horses wear pants the year round," Mr. Heden told a party of automobilists passing his way a few days ago.

"People laugh at my horses wearing pants, but let them laugh; the horses like it," said Heden. "In the summer time they will raise an awful fuss if they have to go without their pants. It may look funny, but it keeps the flies from pestering them."

Orator Who Nearly Lost His Pants.

In the September American Magazine appears the following about a delegate at the Baltimore convention who made a speech: "The crowd listened approvingly to a frenzied speech from a southwestern statesman who introduced an entirely new gesture. With his right hand outstretched he made wild clutches at his shoulder with his left hand thumb. It turned out that this was no mere affectation to emphasize his rhetoric, but that his 'galluses' were slipping. He remarked to a fellow delegate as he came down from the platform, 'I durn near lost my pants.'"

—Advertise in the Daily Press.

—A suit that is always made large enough to stand a little shrinkage is a damage suit.

FLOOD SCENE, ENGLAND.

Shows How Norwich Residents Had to Leave Their Homes.

Norwich, in the east of England, is still cut off from the outer world except by telephone. Ordinarily 170 trains enter and leave the city every day, but not one has arrived or departed since Monday. It rained for three days straight around Norwich, and the town was inundated. Thousands were rendered homeless. Many buildings collapsed.

BOOTH'S FUNERAL IS ATTENDED BY 35,000

High Pitch of Emotion as Massed Bands Play.

London, Aug. 29.—It is estimated that 35,000 persons gathered in Olympia to take part in the memorial services of the late General Booth.

The scenes in the vast building were emotional to an extraordinary degree. It was probably the greatest funeral service the world has known.

It was not a service of sorrow. There was no black, no somber color. The playing of the dead march in "Saul," and the coffin, escorted by the oldest soldiers of the army which General Booth founded, were the only indications of death.

The chief impression conveyed by the proceedings was that of triumphant though solemn rejoicing for the life of a great religious leader.

Throughout the passage of the funeral procession, which occupied twenty minutes in passing up the arena, massed bands played and replayed the dead march. Then followed a long, emotional service, after which every Salvationist was invited to make a fresh consecration of his life and penitents were exhorted to come to the mercy seat.

Finally a hymn of triumph, with bands blaring and tens of thousands of voices singing, closed the ceremony, which, though inartistic in details, was yet deeply impressive in its vast and strange appeal.

GOLDFISH KILL MOSQUITOES.

Illinois Central Will Stock Pools With Minnows.

Stagnant pools along the lines of the Illinois Central railroad are to be stocked with goldfish minnows. They will eat mosquito eggs.

The plan was originated by Dr. G. G. Dowdall, chief surgeon of the road. He explained that the goldfish minnow is the only form of fish life that is practicable for such a purpose.

"We selected the goldfish," said Dr. Dowdall, "because it is the only fish available that will live in stagnant water and at the same time do the work we want done. Our idea is the extermination of the mosquito along our lines.

The goldfish is very fond of mosquito larvae as a steady diet.

"We believe that by stocking all the pools along our lines with the hardy little fish we shall be able in a short time to do away entirely with malaria and other disease carrying mosquitoes."

Both Fond of Money.

Whitaker Wrong—Won't you lend me even a fiver, then? Well, I must say you're thundering fond of your money. Cautious Friend—Yes; that's where the difference is between you and me. Whitaker Wrong—How do you mean? Cautious Friend—Why, I'm fond of my money, and you're fond of other people's.—London Tit-Bits.

Stung Himself.

"Pink, I'm afraid you are wasting your time brushing my hat. I don't seem to have anything smaller than a ten dollar bill."

"I kin change dat all right, boss."

"Then you don't need the tip. So long, Pink."—Chicago Tribune.

—Advertise in the Daily Press.

America's Greatest Furniture House

Ludwig Baumann & Comp'y

49 & 51 Market St.

NEWARK, N. J.

New York Store---Block 8th Ave.---35th to 36th St.

DURING AUGUST WE CLOSE SATURDAY AT 1 P. M. OTHER DAYS AT 6 P. M.

Labor Day Flag Special

Actual $1.50 Value

Mail Orders With Remittance Will be Cheerfully Filled. **69c**

5x8 Feet

SEWED STRIPES GUARANTEED FAST COLOR

As far back as ten months ago we entered into a contract with one of the largest manufacturers of flags in the country to make and deliver at once a tremendous number of highest grade 5x8-ft. flags. The flags were purchased and received by us at a time when the manufacturer could best afford to give us individual attention, insuring the very best workmanship. Best of all, we were enabled to get them at a ridiculously low price, in consequence of which we offer you these magnificent AMERICAN STARS AND STRIPES, size 5x8 ft., made of cotton bunting, sewed stripes, guaranteed fast color, at the special price of 69c.

69c

Extraordinary Sale of High Grade Brass Beds

EXHIBITION SAMPLES FROM THE FURNITURE EXCHANGE AND SAMPLE BEDS FROM OUR OWN STOCK. ALL FINISHES AND SIZES—ONLY ONE OF A KIND—ABOUT 300 BEDS IN ALL. AT PRICES LESS THAN MANUFACTURERS' COST.

In conjunction with this tremendous Brass Bed Sale we are offering extraordinary bargains throughout our store. Now is the time to buy and save money. Compare our prices with those elsewhere and convince yourself that we sell only DURABLE, WELL-MADE FURNITURE, and that

OUR PRICES ARE ALWAYS THE LOWEST

$15 Brass Bed **9.24**

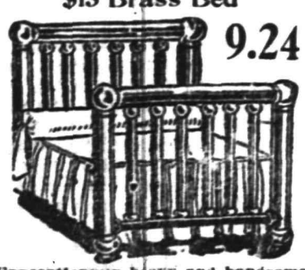

Exceptionally heavy and handsome style Brass Bed, with large globe mounts at each corner. Six heavy fillers in head and foot. T-ball joints, best lacquer. All sizes. Bright finish only.

$20 Continuous Post Brass Bed **9.74**

Continuous posts; six heavy filling rods in head and foot; all sizes. Bright finish only. The biggest value ever offered in continuous post beds.

$25 Brass Bed **11.74**

Newest and most effective design, with 2-inch posts. Extra large mounts. Nine heavy spindles. Head and foot with ornamental mounts in fancy panel design. Best English lacquer; bright finish.

$14 Heavy Brass Bed **6.98**

2-inch posts, surmounted with heavy knob vases. Heavy filling rods with T. B. connections. Panel effects in head and foot. Best English lacquer.

$28 Brass Bed **12.97**

Heavy posts, 7 substantial fillers, with fancy middle mounts and T-ball rod ends, all sizes, finished in best English lacquer, bright finish only.

$25 Brass Bed **12.69**

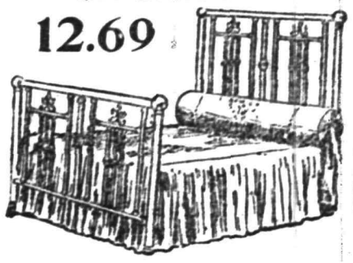

This beautiful bed has heavy posts and filling rods, with cast brass ornaments. Fancy brass panels in head and foot. A wonderful value.

$30 Brass Bed **14.27**

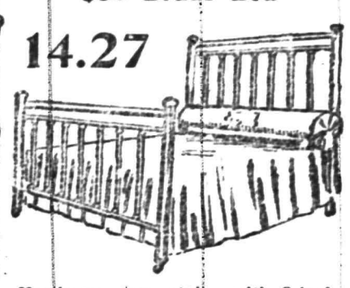

Handsome new style, with 2-inch pillars, heavy top rails with 1-inch spindles, with T-ball joints at ends; flat vases.

$35 Brass Bed **15.69**

A massive and continuous posts 2 inches thick, large knobs, heavy fillers with fancy middle mounts. Warranted construction, finished in best English lacquer. Can be had in any size.

$14 Solid Oak CHIFFONIER **5.98**

Golden finish; 5 deep drawers; carved top with large fancy shaped beveled mirror. Wood pulls.

$25 Golden Oak BUFFET **$10.98**

Heavily carved top, large beveled plate mirror; two top drawers, one lined for silver; 2 cabinets, 1 long drawer; wood pulls.

Accounts Opened from $5 to $1,000 on Small Weekly Payments

WE GIVE FREE ISURANCE

In case of the death of the wage earner of your family, we will at once give you a receipted bill in full of your account.

ADVERTISED PRICES

You may open an account with advertised articles or have added to your account any advertised article without any extra charges of any kind.

Three-Piece Parlor Suit 29.45

Actual $50 Value

Beautiful heavy roll, mahogany finished suit, with French legs and claw feet, upholstered with loose cushions, covered in silk plush and silk tassels.

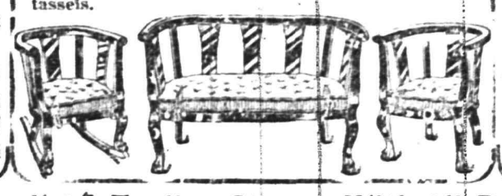

$20 Wood Pullman Sleeper **10.95**

Finished in Brewster green, tan or maroon; easy spring gear, with patent foot brake. Hood of leather cloth, with nickel trimmings.

$5 Golden Oak Rocker **2.49**

Highly polished, substantially constructed with saddle seat; colonial shaped arms, supported by double-turned spindles.

We Give S&H Trading Stamps With All Purchases

An Ingersoll Story.

John W. Mackay once invited Robert G. Ingersoll to visit the Comstock mines. As the cage descended to the furnace heat at the bottom of the shaft of one of the mines Mr. Ingersoll said, gasping for air, "Privately I always believed there was a hades somewhere, but I never dreamed it could be so hot."

One on the Duke.

On the occasion of the Duke of Connaught's recent visit to New York the royal gentleman got a jolt from a sprightly young American woman. During a dinner the duke humorously rallied her on the liberty taken by Americans in clipping the king's English. Later in the evening his royal highness, in the course of conversation, asked the young lady what place in London had most impressed her during her last visit.

"Sinpul, your highness," was the reply.

"Sinpul?" said the duke, with a puzzled air.

"Oh, yes, there is nothing in the town so wonderful to me."

"I'm afraid," answered the duke, with a kindly smile, "that you know my London better than I. Sinpul? Is it a theater, a cafe—what is it?"

"A church, your highness. We Americans call it St. Paul, but as you call St. John, Sinjin, this, it seems, must be Sinpul!"

Established a Record.

"What did mother say when you proposed to her, daddy?"

"She hung her head and was silent for several minutes. And that is the only time I have ever known her to be silent for several minutes."—Detroit Free Press.

Missed the Story.

"Say, what was that story about, Elvira?"

"Well, can you keep a secret?"

"Sure."

"So can I."—Ulk.

The stone sharpens knives, but is dull itself.—Plutarch.

Arabian Acrobats, in "The Bohemian Girl," at Plainfield Theatre, Wednesday, September 11.

77 AND 79 Market Street NEWARK

E. A. KIRCH & CO.

WHAT WE SAY IS SO

77 AND 79 Market Street NEWARK

STYLES THAT WILL LEAD

Our offerings this season are the best we have ever shown. Our buyers have been more than careful in the selection of Fall Goods. To you, who are not acquainted with this big store, an inspection of our Fall Goods will be a revelation.

WE SELL IT A LITTLE LOWER IN PRICE—WE HAVE ALWAYS DONE IT—IT'S OUR WAY

CLOSE SATURDAY AT 1 P. M.—FRIDAY AT 6 P. M.

Reed Pullman Sleeper Carriages

Heavy roll, very stylish reclining backs; deep foot well; corduroy upholstering; steel tubing; regular $15.00.

12.98

Lawn Swings

Like Cut

We have just 18 left and rather than carry them over until next season will sell them at less than cost.

1.98

Reg. $4.98 Reg. $4.98

SOLID OAK Cane Rocker

(Like Cut)

Very nicely polished, quartered oak, fine cane seat; regular $3.50, special

1.89

BRASS BED, Like Cut

2-inch continuous posts, with 1-inch filling rods. Very heavy 3-inch husks, guaranteed lacquer; regular price $19.00. All sizes. No mail or 'phone orders

12.98

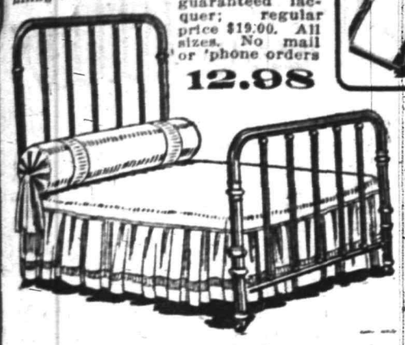

BRASS BED, Like Cut

Two-inch post, with one-inch filling rods, best lacquer, satin or bright finish. Regular $20.00.

13.75

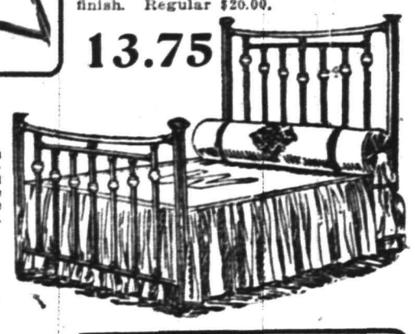

White Enamel Crib

Heavy continuous posts, brass ornaments, closely spaced filling rods, sides are very high; are made to slide; very strong. Regular $8, special

5.50

RUGS

9x12 Axminster Rugs, regular $23.00, special, 16.98

8.3x10.6 Best Axminster Rugs, regular $25, 19.98

9x12 Best Axminster Rugs, regular $28, special, 23.50

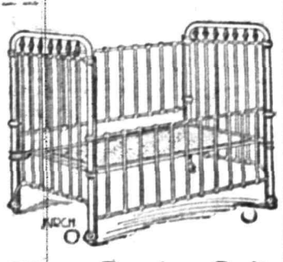

RUGS

9x9 Tapestry Rugs, regular $6.98, special, 4.50

9x12 Velvet Rugs, regular $13.98, special, 8.98

9x12 Tapestry Rugs, regular $14.50, special, 9.98

BUFFET, Like Cut

Golden oak, hand carvings; beautifully polished; regular price $38.00, at 25.00

3-Piece Parlor Suit

LIKE CUT

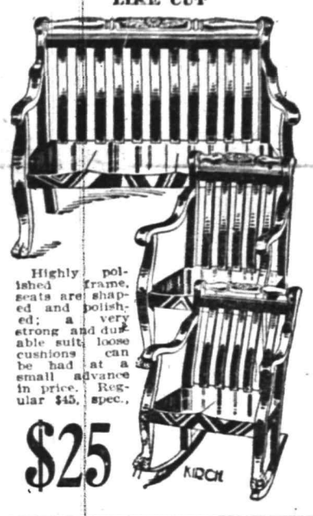

Highly polished frame, seats are shaped and polished; a very strong and durable suit; loose cushions can be had at a small advance in price. Regular $45, special,

$25

Set Leather Chairs

Highly polished. Full box frame, genuine leather seats and back. Regular $33.98, special, set of six, including arm chair,

26.98

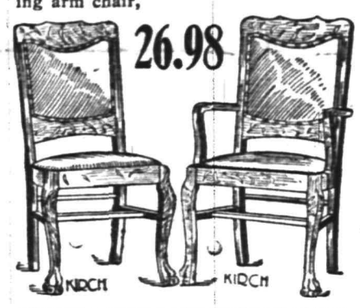

YOUR PURCHASES MAY BE CHARGED

YOUR PURCHASES MAY BE CHARGED

Refrigerators

We are overstocked on this one size and have about 150 to sell at less than cost; made of solid oak, seven wall construction, white porcelain lining, size 24 in. wide, 42 in. high; reg. $12.98, special

7.98

COUCH

(Like Cut)

Imperial leather, nicely tufted, carved oak frame, well finished; a big seller at $13.98, very special

9.75

Sideboard

LIKE CUT

Solid quartered oak, nicely polished—large French bevel mirror; regular price $19.98, at

13.98

Advertising Pulls—It Doesn't Jerk

That is if it is put together rightly and placed in the right mediums. Under such conditions it is certain to influence your business to the betterment of it if you will only have the courage to "keep at it."

How did John Wanamaker and our other commercial kings build up their vast enterprises? Simply by good business ability and—Advertising constantly—keeping at it. You wouldn't apply a liniment with a feather would you, you rub it in—just the same with advertising, except that you keep on rubbing it in and the harder and longer you do the rubbing the greater the returns.

We once read in a country paper the following: "If you have a prosperous business, advertise and keep it—if not advertise and get it. If you can't find the necessary time to devote to advertising your business properly phone us. We have an expert who will put up your "Copy" that will bring sure results.

The Advertising Department Plainfield Daily Press Tel. No. 1300

TWO GOING WEST TO WED SAME GIRL

Chums Conduct Their Courtship by Mail.

HER NAME ON EGGSHELL.

Neither Knew That the Other Was Wooing Her Till Both Were Engaged. Each Confident of Holding Her to Her Word.

Hackensack, N. J., Aug. 29.—Theodore Sidore, twenty-four years old, of Fairview, and George Zile, twenty-five years old, of Union Hill, who room together, are making preparations to go west to marry the same girl. Each has proposed by mail and each has been accepted. Neither one believes the other will be successful. They have conducted a courtship by mail for six months without knowing that the young woman stood in danger of becoming a bigamist. They have been inseparable comrades for years, and even now are on the best of terms. It was agreed that they would start for the girl's home together and put it up to her as to which is which. She lives in Topeka, Kan., but her name they refuse to disclose. Each suitor has a photograph, kept and treasured above all things.

This romance began several months ago when Zile was eating eggs for breakfast one morning. The shell of one had a name and address upon it, and he copied it before breaking it open. He said nothing to his chum at the time, believing that such matters should be kept private. Not more than a couple of weeks later Sidore was eating the same sort of breakfast food and there was an address upon one of the shells. Like his chum's it had been written with an indelible ink, and, although nearly washed off, it was easily decipherable. Sidore wrote a letter and said nothing to Zile.

By means of the mails the two courtships progressed until the girl suggested exchanging photographs. Both Sidore and Zile agreed and their photographs went west without dealy. In fact, from notes that they have recently compared it is probable that the likenesses reached the young lady on the same day. She immediately sent her picture to both young men

Both were charmed with it. It was a case of "you for me and me for you" with both of them. In fact, they both had it so bad that their friends began to notice a change. Finally two proposals were sent westward, and these two proposals brought forth letters of acceptance.

CHIEF SAVES FURNITURE.

Orders Men Back and With Piece of Soap Stops Fire.

Passaic, N. J., Aug. 29.—Attracted by a strong odor of gas in her parlor, Mrs. Adolph Hamburg of this city searched for the leak with a lighted match. A slight explosion was followed by a miniature geyser of flame, which spurted from a joint in the pipe two feet from the ceiling.

Mrs. Hamburg summoned the fire department.

Chief Bowker arrived as his men were dragging a line of hose into the house. Mrs. Hamburg shed tears because her new parlor suit was about to be ruined. Bowker ordered the men back. Grabbing up a large piece of soap in the kitchen he mounted a ladder and rubbed the cake up and down the flaming fixture. In ifty seconds the leak was plugged and fire snuffed out. "I was a plumber once," said the chief to his astonished comrades.

RICH MAN'S SON KIDNAPED.

Italian Baker of Passaic Victim of Black Hand Men.

Passaic, N. J., Aug. 29.—Charles Cannazzaro, a wealthy Italian baker, who has received many Black Hand letters, reported to the police that his son, Frank, two years old, had been kidnaped from in front of his home by a man who drove away in an express wagon.

Cannazzaro told the police he was away from home at the time his child was stolen, but that neighbors of his told him they saw the man drive up and offer the boy 5 cents. The man then invited the Cannazzaro child to take a drive with him, and the boy had accepted and climbed into the wagon, which was driven off.

DEDICATE THAW TELESCOPE.

Professor Pickering of Harvard Heads Delegation of Astronomers.

Pittsburgh, Aug. 29.—Headed by Dr. Edward Charles Pickering of Harvard observatory, some twoscore members of the Astronomical and Astro-Physical society of America helped dedicate the Thaw memorial telescope, erected as a memorial to William Thaw and his son, William Thaw, Jr.

Although Allegheny observatory has been in existence for ten years it was formally dedicated and officially presented to the University of Pittsburgh.

Lace Hand Bags.

Hand bags made of lace are a pretty summer possession that will take the fancy of the lover of dainty dress accessories. They are swung from the lingerie frock, which is receiving a crescendo of patronage this summer. Irish and venise, both real and imitation, compose them, as well as black and white chantilly and fillet combined with embroidery.

—Advertise in the Daily Press.

During July and August Closed Friday Night and Saturday at 1 P. M.

HAHNE & CO.

·IMPORTERS· NEWARK'S STORE BEAUTIFUL BROAD, NEW AND HALSEY STREETS ·RETAILERS·

WE GIVE AND REDEEM SURETY STAMPS

BEST WAIST BARGAIN ON BROAD STREET

$1.49 Lingerie and Voile Waists 68c

Just in—a big new lot of beautiful waists direct from the manufacturer whose taste has won for him a high place in the trade; waists in ever so many pretty styles—high and low neck; some with Gibson effects; wide Cluny inserts front and back; some with 3-inch embroidery bandings and lace insertions; some with knotted trimmings, others with Baby Irish yokes and Valenciennes inserts; made especially to feature in our Month End Sale Friday all day and Saturday morning, at only 68c

We challenge you to match them in Newark or New York at anything like as low a price.

FRESH AND FINE DRESSMAKER FINISH

Women's $7.98 Dresses $2.49

This is going to be the big surprise of the Month End Sale—a purchase of new, fresh and superb dresses, one in a box, from one of our best makers—several hundred dresses in all.

These dresses are of fine plain or hairline Lingerie, Dimity, Novelty Persian Lawn and French Novelty Marquisette. They are made in high, round or square neck styles, exquisitely trimmed, with surplice lace bandings. Some are handsomely hand-embroidered with round heavy lace, set in Baby Irish effect yokes; drop shoulders; ornamented with crochet, pearl and covered buttons; skirts in the smart new tunic effect; sizes for small, medium and large women. Besides white, we have blue, lavender, pink and other beautiful shades; dainty dresses such as these should retail at no less than $7.98; we hold them ready for you in the Month End Sale at only $2.49

Copper Bottom Boilers 1.25

We are going to sell 250 Wash Boilers of heavy XXX tin, with genuine copper bottoms; oval shape; a good, useful size; 23½ inches long, 13 inches wide, 12 inches deep; regularly retailed at $2.25, at $1 less—in the Month End Sale tomorrow at $1.25

Boys' School Clothes

When you buy clothes for school you naturally want the kinds that are dressy and at the same time are built for service, and this is the kind of clothing we offer you at moderate prices.

We know we can surprise you with the **Russian Blouse Suits** of Cassimere and Cheviot in double breasted styles, in the larger sizes, with knickerbocker trousers, at only $1.75

You will be equally delighted with these **Boys' Double-Breasted Suits**, made very full; cut from neat dark mixtures; strongly put together; 8 to 17 year sizes; each suit with an extra pair of knickerbockers, which we sell for only $2.98

Boys' All-Wool Suits in nobby style, in pretty patterns in gray and brown mixtures; two pairs of knickerbockers with each suit; 8 to 17 year sizes; for only $3.93

Boys' Wool Suits, cut in boys' styles from cloths the patterns and colorings of which are strictly juvenile; substantially put together; equalling the average $6 suit, yet offered with an extra pair of knickerbockers, for only $4.98

Boys' Suits of Fancy Cheviots and Cassimeres and rich Blue Serges; perfect fitting; cut in the best 1912 models; sizes 8 to 17 years; remarkable value at our price $7.98

Boys' Blouses—collar band or collar attached; sizes up to 16 years, at prices beginning at 24c

Boys' $1.00 Blouses—light and dark shades; well made, indeed; in the Month End Sale 42c

Boys' Strong Knickerbocker Trousers; taped seamed throughout; all sizes up to 16 years, for only 50c

Other Trousers Up to $2.50.

Low Shoes at 85c a Pair

We've been busy every day this week selling these low shoes at the insignificant price of 85c a Pair.

The story was told in the papers the other day that shoes would cost from 30c to 50c a pair more all along the line next season—the shoemakers had so decreed. But here we are selling well made shoes of patent leather and gunmetal, both Pumps and Oxfords, in sizes to fit almost any foot at only 85c

Surely you have need of some such shoes as these, if not for dress wear for house shoes or for outing service, for which they are splendidly adapted.

Hahne & Co. Broad, New & Halsey Sts., Newark, N. J.

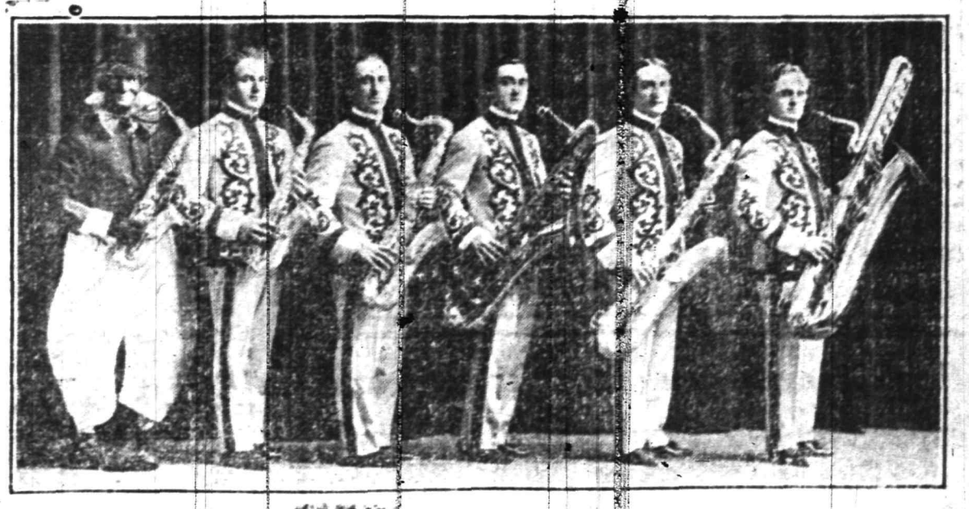

The Six Musical Brown Brothers, with Primrose & Dockstader's Re-united Jubilee Minstrels at Plainfield Theatre Tonight.

TRY A PRESS WANT AD

WHEN PROPERTY IS SOLD,
MORTGAGES PAID,
BONDS CALLED, or
ESTATES SETTLED

a suitable investment for these idle funds does not always present itself immediately. For funds of this character The Plainfield Trust Company will issue short term, interest bearing Certificates of Deposit.

THE PLAINFIELD TRUST COMPANY

Resources $4,500,000.00.

802 208

ROTH & CO.

FRIDAY'S FISH SPECIAL

FRESH WHITEFISH, lb	8c
FRESH HADDOCK, lb	8c
FANCY PORGIES (Fresh), lb	8c
FRESH BUTTERFISH, lb	9c
FRESH WEAKFISH, lb	9c
FRESH SEA BASS, lb	10c
FRESH CAUGHT COD, lb	14c
FRESH CAUGHT BLUEFISH, lb	14c
FANCY SOFT SHELL CRABS, dozen	65c

FLEMINGTON EGGS AND BUTTER

EGGS, dozen 32c BUTTER, lb 34c

Gustav Lavere 160 DUER STREET Nor h Plainf eld 'Phone 334-W

SPECIALS FOR FRIDAY, SATURDAY & MONDAY.

Finest Elgin Creamery Butter—Down Goes the Market! Down Goes Our Price! Special, per lb	32c
Van Camp's Red Kidney Beans, reg. sold 15c., special, 3 for	25c
Regular Sugar Cured Skin Back Hams, U. S. inspected; average 8 to 12 lbs; special, per lb	17c
Special, 2 lbs. of Salt Pork, half lean and half fat, for	25c
3 boxes of Mason Jar Rubbers for	25c
3 cans of Square Brand Condensed Milk for	25c
Large 24½-lb bag of Ceresota or Daniel Webster Flour, special, for	85c
Special, 3 pkgs. of Washington Crisps, special, 3 for	25c
Knickerbocker Soda Crackers, reg. sold for 5c, special, for this sale	4c
Pony bas. of Fancy Virginia Sweet Potatoes, spe., for	25c
Kippered Herring, in Tomato Sauce or plain, special 2 for	25c
3 boxes of Jello, all flavors, for	25c
Country Fresh Eggs, dozen	28c
3 cans of VanCamp's Macaroni, with tomato sauce, for	22c
Old Homestead Pancake Flour, spec., per pkg	9c
3 10c bottles of Olives, plain or stuffed, special, for	25c
Mason quart and pint jars; special, per dozen	45c
Spaghetti or Macaroni, spec., 3 pkgs. for	25c
Small Picnic Hams, average 5 to 8 lbs.; special., per lb.	12c
Mason Caps, per dozen	18c
½-bus. bas. of Jersey Potatoes, spe., per basket	40c
St. Croix Brand Sardines, packed in Oil, spec., 3 boxes for	10c

We do delivering in all parts of the city. Mail or telephone orders will be promptly attended to. We give "S. and H." Green Trading Stamps with all purchases.

Royal Granite Steel Ware

Best for the kitchen. Guaranteed absolutely Pure and Safe to use.

Fruit Jars, Jar Rubbers, Jelly Glasses, Stone Pots and Jugs

FOR SALE BY

Gayle Hardware Co.

GENERAL HARDWARE AND HOUSEFURNISHINGS.

TEL. 398 FRONT ST. and PARK AVE

For all your drug store wants and especially your prescription work, SEE

Gallaway, The Druggist

Grant Ave. and South Second St. Heart of the West End

TRY A PRESS WANT AD.

AMUSEMENTS.

PROCTOR'S

THE THEATRE POPULAR. BEST REFINED VAUDEVILLE AND MOVING PICTURES. Changed Monday and Thursday. Matinee—2 p. m., 10c; Eve., 10c 15c and 25c.

TODAY'S PROGRAM

Singing comedians, Wixon & Conley; "Just Like a Woman," Owen Baxter & Co.; operatic singers, Carmela trio "Apple Blossoms," W. B. Patton & Co.; "The Man with the Mechanical Head," Piwitt.

GROCERY BULLETIN

FOR FRIDAY AND SATURDAY

Best Elgin Butter, per lb	33c
Fancy Jersey Potatoes, per basket	50c
Small Potatoes (good), per basket	35c
Hecker's and Gold Medal Flour, per bag	93c
Ceresota Flour, per bag	89c
Mason and Lightning Rubbers, 3 dozen	25c
Eagle Brand Milk, per can	12½c
Borden's Evaporated Milk, 3 cans	25c
Per dozen	95c
Mason Jars (quarts), per dozen	48c
Armour's Hams, per lb	16c
Argo Starch, 3 packages	10c
Old Dutch Cleanser, 3 cans	25c
Vulcanol Stove Polish, 6 cans	25c
X-Ray Stove Polish (large, 3 for 25c), 6 for	25c
Enameline Stove Polish (large, 3 for 25c), 6 for	25c
Granulated Sugar, 5 lbs.	28c
Laundry Starch, 6 lbs.	25c
Blue Label Catsup, per bottle	20c
Oregon Red Salmon, tall cans	15c
Col. River Salmon, flat can	20c
Royal Baking Powder, ½-lb can	22c
Sweet Oranges, 15 for	25c
Welch's Grape Juice, pints, 23c; quarts	42c
Red Onions, pony basket	35c
Sweet Potatoes, pony basket	30c

We Give S. H. Stamps

Fred. H. Firstbrook

116 W. Front St.

Phone 1754

SPECIAL

For This Week Only

5 lbs. Sugar	28c
3 Cans Milk	25c
1 Magnolia Milk	10c
Borden's Evaporated Milk, 2 for	15c
1 Large White Mackerel	5c
7 Babbitts' Soap	25c
10 Kirkman's Soap	45c
1 Kirkman's White Soap Free.	
10 Fels Naptha Soap	45c
1 large Can Snider's Beans	16c
1 med. can Snider's Beans	13c
1 large Mason Jar Queen Olives	25c
1 full lb. of Cocoa	25c
24½-lbs. Hecker's Flour	90c
24½-lbs. Pillsbury Flour	90c
24½-lbs. Gold Medal Flour	85c
1 bas. Fine Large Jersey Potatoes	55c

C. O. SMITH

Cor. 4th and Liberty Sts.

Telephone 1346 th-f

FOR RENT AT NETHERWOOD MODERN COLONIAL HOUSES.

559 Belvidere avenue; 10 rooms, 3 bath rooms, open fire places, hot water heat, gas and electric lights, parquet floors; lot 100 by 185.

724 Berkely avenue; 10 rooms, open fire place, hot water heat, gas and electric lights, fine stable with concrete floor; lot 107 by 350.

THE STATE TRUST COMPANY
Plainfield, N. J.

8 3 tf s-tu-th

MOTHER MURDERS HER THREE BABIES

Husband, Hurrying Home, Finds Them Dead.

TRIES TO KILL HERSELF.

Couple Had Quarreled and Husband Had Premonition That Something Was Wrong—Frantic With Grief, He Is Restrained by Police.

New York, Aug. 29.—Mrs. Sarah Sypher killed her three children and attempted suicide following a quarrel with her husband, the first they had had in ten years.

Mrs. Sypher was found unconscious lying on her bed beside the three children. Two gas jets were turned on, and the windows and doors were closed.

Mr. Sypher, who is an ironworker in Staten Island, left his home in Williamsburg in a happy mood. He quarreled with his wife, but she seemed to have got over her temper. He kissed her goodby and went in and kissed the three children as they lay in bed asleep.

Suspected Something Wrong.

He began to feel a premonition that something was wrong and asked the foreman to let him go home. He arrived home to find the doors locked. Quickly he beat them down and burst into the bedroom. He leaped back before a rush of gas and ran to throw open all the windows.

Returning to the bedroom he saw the three children—Edward, eight years old; Muriel, five, and Le Roy, four—lying on the bed just as he had left them. His wife lay across the bed.

He called frantically for help and some one got a nearby doctor, who was closely followed by Dr. Weithas from Bushwick hospital. Both pronounced the children dead.

Mrs. Sypher was taken to Bushwick hospital. No hope is held out for her recovery.

Sypher was frantic with grief and had to be restrained by the police, who feared that he, too, might try to kill himself.

CANNON IN KICK CONTEST.

Uncle Joe Accepts the Challenge of an Athletic Nonagenarian.

Moorhead, Minn., Aug. 29.—Uncle Joe Cannon, in a letter to State Senator Charles S. Marden, accepts the challenge of J. B. Blanchard, aged ninety, of this city, to a "high kicking" contest. Mr. Cannon's reply says:

"I cannot suggest that Mr. Blanchard first get a reputation before attempting to challenge me in this regard, for, of course, his prowess in this delightful sport is known to all men. In view of the tone of defiance indicated by this statement I cannot do otherwise than to accept."

Mr. Cannon then presents his best wishes to Mr. Blanchard, who on his ninetieth birthday declared he could beat "Uncle Joe or any other young old boys" at a high kicking contest.

The date of the meet has not been set.

PREPARES TO WED AT 108.

Negro Married Same Woman Fifty-eight Years Ago.

Paterson, N. J., Aug. 29.—Among those who applied to Charles S. Gall, registrar of vital statistics, for a marriage license was Timothy Griffin, a negro, who gave his age as 108 years. He is to marry Lucy Blackwell, with whom he was a slave on a plantation in Ashley county, Va., fifty-eight years ago. They married according to a custom among slaves by jumping over a broomstick and declaring they were man and wife. They raised nine children and now intend to make their marriage legal.

Griffin was born in Ashley county, and his father took his name, Samuel Griffin, after the master of the estate. For twelve years they have lived in this city.

OVATION FOR MARSHALL.

Political Campaign In Maine Is Hottest In Years.

Bangor, Me., Aug. 29.—In the midst of the hottest political campaign this state has ever known, Governor Marshall of Indiana and Mrs. Marshall arrived here and received a big ovation. Governor Marshall came from Augusta, where he spoke at a big rally. One of the biggest Democratic meetings that city has ever known was addressed here by Governor Marshall. Governor Marshall speaks in Lewiston today and then leaves for home. He will be succeeded in the big campaign in this state by Speaker Champ Clark, who will open his Maine campaign tour at Rockland tonight.

—Advertise in the Daily Press.

The people who jump out of the frying pan into the fire had no business in the frying pan in the first place.

SERVICE

4% ON SPECIAL DEPARTMENT ACCOUNTS

Deposits of $5.00 or more may be made now in our Special Department and will draw 4% interest from September 1st. Many a fortune has been based on thrift. Small accounts if persistently added to will soon become substational. Let us serve you now.

THE STATE TRUST COMPANY

CAPITAL $100,000.00

SUFFRAGE PARADE IN MOVIES

3,000 Foot Film to Be Reeled Throughout Ohio.

Columbus, O., Aug. 29.—Three thousand feet of moving picture film of the great suffragette parade, held as part of the centennial celebration, will be shown in theaters throughout the state before election next Tuesday.

Suffragettes point to the demonstration as a powerful argument in favor of woman suffrage. They are proud that more than 3,000 women and 100 men are in line and that 75,000 persons applauded.

Weather Forecast.

Probably showers today; tomorrow fair; light to moderate variable winds.

WEATHER EVERYWHERE.

Observations of the United States weather bureau taken at 8 p. m. yesterday follow:

	Temp.	Weather.
Albany	56	Cloudy
Atlantic City	66	Cloudy
Boston	64	Cloudy
Buffalo	58	Cloudy
Chicago	64	Clear
New Orleans	78	Cloudy
New York	61	Cloudy
St. Louis	90	Cloudy
Washington	70	Cloudy

New Jersey Central

DELIGHTFUL EXCURSIONS

LAKE HOPATCONG

Sunday, September 1st and Labor Day, September 2d

Special Train leaves Plainfield, all dates 9.50 a. m.

Round Trip $1.00 Children 50c

MAUCH CHUNK

GLEN ONOKO AND THE SWITCH-BACK

Labor Day, September 2d And Sunday, September 8th

Round Trip $1.50 Children 75c

Special Train leaves Plainfield 9.18 a. m.

Switch-Back R. R. Tickets 50 cents when purchased on Special Train.

ATLANTIC CITY

SUNDAYS, SEPT. 1 AND 15

Round Trip $2.50

Children $1.25

Connecting Train leaves Plainfield 8:09 a. m.

VALUABLE REAL ESTATE AT AUCTION.

On SATURDAY, SEPT. 7th, at 3 o'clock, a ten-room dwelling, situated on Union St., opposite New Market Lehigh Valley R. R. Station, New Market, N. J. and one mile from Dunellen, Central R. R. of N. J., on fine macadam road. This valuable property has a frontage of 100x290 ft. deep, with an abundance of fruit of various kinds, large barn, chicken houses and chicken runs; elegant water on premises and beautiful shade. The house is in first-class condition, with 9 rooms and bath; also front and back stairs, high ceilings, airy rooms, fine dry cellar, slate roof, fine location, large garden; all of which must be seen to be appreciated.

The distance from New York is 22 miles, commutation ticket only $3.35 per month. Train leaves New York Lehigh Valley R. R. at 1.00 p. m., arriving at New Market about 2.00 p. m. Also on Central R. R. of N. J. from Liberty St. to Dunellen. For further particulars apply to

ROBERT MURRAY, The Auctioneer
326 West Front Street, Plainfield, N. J.
'PHONE 666

Elizabeth Office 204 Broad St., Elizabeth, N. J. 8 29-31 9 4-7

OAKLAND AUTO REPRESENTATIVE WANTED

A good live Automobile dealer wanted to handle the Oakland Cars in this vicinity for 1913.

Get busy and ask for full information as territory is being assigned rapidly

OAKLAND MOTOR SALES CO., General Distributers.

C. F. Briggs Sales Manager.

92-94-96 Central Ave., cor. Grove St., 'Phone 1811 Orange. East Orange.

8 29 6

CARL SILBERT'S

JEWELRY STORE

is now located at

255 W. Front St.

Opposite Babcock Building.

DOME DAMPERS

The Dome Damper is today a recognized necessity to a properly constructed fire place. The flange forms an arch bar of ample strength to support the weight of masonry of the chimney above. The smooth surfaces of the dome are arranged to induce the greatest ease of exit for the gases and the proportions so scientifically worked out as to exclude the fear of a smoky fire place. The solid valve provides a means of closing the damper to the exclusion of down-drafts which are so frequent in the warm months thereby preventing the carrying of soot into the room.

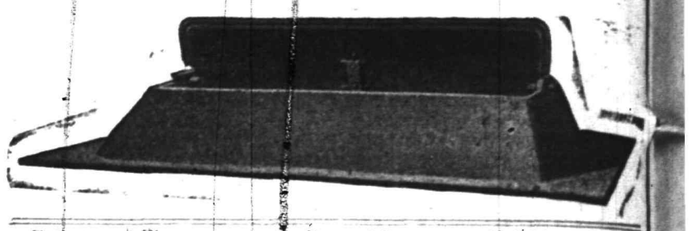

Extreme of Flange.				Base of Dome.			Height of Dome.	Door.
No.	Front.	Back.	Depth.	Front.	Back.	Depth.		
24	24	21	12½	20	19	9½	3½	16½x6
28	28	25	12½	20	19	9½	3½	16½x6
32	32	25½	12½	25	23	9½	3½	21x6
34	34	30	15	30	27	11½	6	22x6½
38	38	31	15	31	28	11½	6	23x6½
40	40	36	15	36	33	11½	6	28x6½
44	44	37	15	37	34	11½	6	29x6½
46	46	42	16	42	39	12½	6	35x7½
52	52	48	16	48	44	12½	6	40x7½
58	58	54	16	54	50	12½	6	46x7½
62	62	62	19	56½	56½	14¼	7	51x8½
72	72	72	19	66	66	14¼	7	61x8½

Standard sizes have 2 inch flange on both ends.

REMEMBER you can buy these dampers for at least 25 per cent. less than any others of their class and no matter how much you pay you cannot buy better.

ACCEPT NO OTHERS.

J.D. Loizeaux Lumber Co.

East End Yard — North Ave. & Berckman St.

West End Yard — Rock Ave. near Front St.

Tel. 1776.

AMUSEMENTS. AMUSEMENTS.

Plainfield Theatre

TONIGHT AT 8:15

PRIMROSE & DOCKSTADER REUNITED MINSTRELS

MUSIC—MELODY—AND LAUGHTER. 60—PEOPLE—60.

PRICES .....25c, 50c, 75c, $1.00, $1.50 PARADE AT NOON.

DELLA CLARKE AND COMPANY OF COMEDIANS IN INTRODUCE ME. A COMEDY IN FOUR ACTS BY DELLA CLARKE.

SATURDAY NIGHT ONLY August 31

Prices 25c, 50c, 75c, $1, $1.50.

Monday LABOR DAY September 2 Matnee and Night

WILLIAM A. BRADY (Ltd.) Presents

NEW YORK'S GREATEST LAUGHING COMEDY,

"BABY-MINE"

With Walter Jones and the New York Cast and Production

SEATS NOW SELLING.

Prices—Mat. 25c, 50c, 75c, $1; Night 25c, 50c, 75c, $1. $1.50

WEDNESDAY, SEPTEMBER 4—ONE PERFORMANCE

JOS. F. ANIEC. J. VION Present

TOM LEWIS "THE UNKNOWN"

AND HIS HALF HUNDRED PLAYERS IN GEO. M. COHAN'S MUSICAL COMEDY SUCCESS,

"THE YANKEE PRINCE"

PRICES 25c, 50c, 75c, $1.00, $1.50

Join the Progressives

We are writing the most of their insurance.

REAL ESTATE LOANS RENTS

GEO. M. CLARKE CO. Babcock Bldg. Telephone 205 Plainfield

INSURANCE OF ALL KINDS.

SCHEELEIN'S VARIETY MARKET

31 SOMERSET ST TEL. 1974

HOW ABOUT YOUR HELP.

Have you all that is needed for the increasing fall business? Try the Press cent-a-word columns for more.

PLAINFIELD DAILY PRESS

THE WEATHER.

Fair tonight and probably Saturday; rising temperature Saturday. Maximum, 77; minimum, 46.

Established May 10, 1887. TEN PAGES. PLAINFIELD, NEW JERSEY, FRIDAY, AUGUST 30, 1912. TEN PAGES. Two Cents a Copy—$5 a Year.

BOY SCOUTS TO EXHIBIT SKILL

Wetumpka Sentinels Will Present a Highly Interesting Program Sept. 7.

A FIRE-BUILDING TEST

Troop Members Will Produce Flame Without Matches—Supper Cooked By Themselves To Be Served—On First Presbyterian Lawn.

The Wetumpka Sentinels, Troop 5, Boy Scouts of America, connected with the First Presbyterian church, will give an exhibition on the church lawn Saturday afternoon, September 7. A scout craft show will be given at 4:30 o'clock and the boys will cook and serve a supper at 6 o'clock. The troop has been drilled under the direction of Allen E. Beals, and has become proficient in every form of woodcraft, including tracking, trailing and signaling. Chivalry has been promoted among the scouts and emergency drills taught for first aid life saving, both in the water and on land.

Ernest Thompson Seton, the chief scout, has devised a number of scout games and the local troop has been practising these for its exhibition. The regulation games includes tilting on barrels, flag raiding, following the trail, hare and hound, prisoners' base and horse and rider tourney.

One of the things dwelt on by the local scout master is patriotism and citizenship. All applicants must have a thorough knowledge of the flag's history and American history, and must know all the important phrases in the United States Constitution before he is enrolled as a full fledged scout.

Among the numbers on the program will be:

First aid demonstration—(a) Fire Alarm, Carlton Dunham; (b) Organize Bucket Brigade, Troop; (c) Rescue by ladder, William Thompson, John Cartright; (d) Rescue by rope, William Thompson, Jack Farland; (e) Carrying unconscious boy, Geo. Angerbauer, Jack Farland; (f) Reviving unconscious boy, John Eberley, Jr., Jack Farland.

Rope casting, A. V. Searing, Jr., 2d adjutant.

Rope climbing (1 foot a second), Byron Farland, John Cartright, William Thompson.

Building fire without matches, Bayard Alcorn, John Causebrook, Albert Dealman, William Thompson.

Barrier climbing—(a) by staves, John Causebrook, Albert Dealman, William Dunham, Carlton Dunham, William Smith, Byron Farland, Geo. Angerbauer; (b) by pyramid, John Causebrook, Arthur Force, William Smith, Byron Farland, William Dunham, George Angerbauer, John Eberley, Jr., Carlton Dunham, John Cartright.

Tilting contest, William Thompson vs. Arthur Force, Marmlade vs. Marcelade.

Smoke signalling (wind permitting), Byron Farland, John Eberley, Jr., Charles E. Rice, Joseph Angerbauer.

Flag signalling, Charles E. Rice, John Eberley, Jr., William Dunham, Byron Farland.

Water boiling contest, Arthur Force, Ben Kriney, Albert Dealman, Colin Millard, William Thompson.

Wireless field telegraph service, A. V. Searing, Jr., William Thompson, operators. In this feature the spectators are urgently requested to keep their seats.

MARTINE CONFERS WITH WILSON CAMPAIGN LEADERS

Senator James E. Martine has returned from Washington. He went to New York today to confer with the campaign leaders at the Democratic headquarters.

The Senator said he expected to do a lot of campaign speaking, but didn't know yet where the committee intended sending him. He was ready to go anywhere and expected to speak pretty much "everywhere."

LIBRARY HOLIDAY HOURS.

The circulating department of the Plainfield Public Library will be closed on Labor Day, Monday, September 2. The reading room will be open in the afternoon from 2 until 6 o'clock with an assistant in charge.

BUILDING CONTRACT FILED.

Among the building contracts filed at Elizabeth during the past week is one by Charles B. Hellyer with Seaman Williams, mason work on new building, this city. The contract price is $1,390.

FRANK CULLEN FOR COUNCIL.

Frank Cullen, the grocer, of South Second street, filed his petition today for the councilmanic nomination on the Democratic ticket in the Fourth ward.

CLOSING EXHIBIT AT BRYANT PLAYGROUND

Program Reviewed Work Accomplished By Miss Moe During the Season.

The closing exhibition of the outdoor work being carried on at the Bryant Schoolyard under the supervision of Miss Harriet Moe was held at the playground yesterday afternoon. About 200 children who have been in regular attendance at the daily sessions took part in the program and fully as many parents and friends of the participants were present. The Bryant schoolyard has become a popular rendezvous for the juvenile set of the east end of town and the grounds have always been well attended both in the afternoon and morning sessions. Miss Moe has established a system of working individually with the large number of children by appointing monitors. These are picked from the larger and more experienced children and are given a fixed squad of boys and girls to look after and help as individuals. Their work is varied and the squads are shifted about the playground so that no one group will monopolize a certain division of the work.

The exhibition program consisted of organized games such as "Shoemaker's dance," "Bluebell," "Muffin Mace," "Lads and Lassies," "Squirrel," "Cat and Rat," "Looly-loo," "Day and Night," "Red Rover," "Bull in the Ring," and "Did you ever see a lassie?" A number of characteristic playground dances were executed under Miss Moe's direction and included the following, "Hungarian," "Russian Crane," "I See Lou," "Danish Clap" and "Virginia Reel."

A regular schedule of athletic games was arranged by the instructor and they were the most exciting and interesting portion of the afternoon's program. The various events were practised by the contestants who have devoted their time to this form of athletic work rather than to baseball, which is played on many of the larger grounds. The potato race consisted of picking up a number of the real tubers which were placed at regular intervals along the ground and returning them to a receptacle at the end. The struggle for superior honors in this event was close and exciting and resulted in a tie for first place between Ronald Wilson and Aleta McDowell. The wheelbarrow race was won by Walter Morris and the sack race by May Bourke. Miss Moe will hold a closing party at the playground tomorrow afternoon.

SCHWARTZ EXPLAINS WHY OFFENDERS ARE NOT NAMED

Augusus Schwarz, of Elizabeth, county superintendent of weights and measures, dropped into town suddenly today, to continue his work of inspecting weights and measures. His errand was somewhat of a secret, and he said he did not care to disclose the purpose. In discussing conditions in Plainfield, Mr. Schwartz said that the average of incorrect weights and measures was no greater than in other parts of the county.

Mr. Schwartz said that he had frequently been asked why he did not publish the names of people whose weights and measures had been found incorrect. He explained this by saying that his first visit to a dealer is more for the purpose of correcting conditions which may exist through ignorance. When violations are discovered on a second call, prosecutions will follow.

Mr. Schwartz said that his experience had shown him that only a small percentage of dealers were wilfully violating the law. As yet no effort has been made to prosecute. Mr. Schwartz predicted that the work being conducted by his fellow superintendents in every county in the State would prove of incalculable value to customers.

HIT A GIRL; FINED.

John Brown, of New York, was fined $10 by Recorder Collins at the Westfield police court yesterday on the charge of disorderly conduct made by Julia Flemming, who said she lived in Plainfield. She claimed that they were walking together and in a quarrel he struck her. Brown pitched a few innings for the Royal Colored Giants, of Plainfield, in their game at Westfield last Saturday.

AGED SPINSTER DIES.

Miss Angeline B. Boyle, aged 91 years, employed as a servant in the home of Charles H. Scribner and his sister-in-law, Miss Agnes Vail, on Park avenue, near South Plainfield, died this morning from the infirmities of old age. She had lived with the family for many years. So far as known she had no relatives. The notice of funeral will be made later.

—Ritz Saturday special, frozen lemon custard. •••

SCOTCHMEN HONOR RETIRING SECRETARY

Clan Mackenzie Presents Mr. MacPherson With a Medal of Merit.

Members of Clan Mackenzie 204, Order of Scottish Clans, and Craig-a-Lea Lodge, Daughters of Scotia, met last evening at the clan rooms on Park avenue to give a farewell reception to the retiring financial secretary of the clan, Mr. MacPherson. In return for the services he has rendered the clan since its formation the retiring officer was presented with a gold medal with the following inscription engraved on it: "As a token of esteem from Clan Mackenzie 204, 1912." The presentation was made by Chief Donaldson and took Mr. MacPherson completely by surprise. The recipient responded in a few brief and witty remarks saying that he would always cherish the gift for the spirit in which it was given.

At the close of his remarks those present sang "Bonnie Charlie, Will Ye No Come Back?" A number of short and appropriate addresses were made by Past Chief Robert Murray, Chaplin Donald McInnes and Clansman Doig. A collation was served in the hall and while those present were busily engaged in disposing of the good things prepared by the ladies, the following musical program was presented: Piano selection by Miss A. Wilcox; solos by Miss Elsie Murray and Miss A. Wilcox; song, Miss Barlie, Mrs. D. McInnes and Miss A. Campbell; song, Allen Anderson, A. Petrie and Mrs. Campbell; song, D. MacPherson, William Spalding, Chief Donaldson and Robert Murray; solo, George Munro; closing song by the entire attendance, "Auld Lang Syne."

MAYOR CLARK SPEAKS AT CHURCH BANQUET

Winning Team of Trinity Bible Class Contest Dined By Losers.

The dinner given by the "Blues" to the "Reds" of the VanEmburgh Bible class of Trinity Reformed church, held in the church parlors last night, was a big success, so much so that a new contest will be started so that another dinner will be held.

Speeches and music took up what remained of the evening after the menu was disposed of. Addresses were made by Mayor Robert Clark, Jr., of North Plainfield; Horace Martin, assistant superintendent of the Sunday-school; Rev. Dr. Cornelius Schenck, and Edgar Sheppard, toastmaster and present teacher of the class. Mr. and Mrs. Young sang a tenor duet, the Misses Elsie Dunovan and Randolph played a duet on the piano, and Miss Seaders gave a cornet solo.

The dinner was prepared by the refreshment committee of the Blues, namely, L. Newman, M. Housen, W. Nevious, F. R. Van Zandt, John Bennett and Charles Borman.

Great credit is due to M. Welsh, under whose direction the dinner and entertainment was held. The other members of the general committee are M. F. Gano and A. K. Willett.

The class has an enrollment of 67 members and has had an average attendance of 30 men. By means of the contest the membership and average attendance was doubled in six months.

LA CARTE SERVICE IN KENSINGTON DINING ROOM

A la carte service will be inaugurated at the Hotel Kensington's dining room. Manager William Kitchen says that he will start this feature on Monday night and that the dining room will be open from 2 until 6 o'clock in the afternoon and from 8 to 11:30 o'clock at night when patrons can order just what they want to eat. As the house is conducted on the American plan, only regular meals will be served from noon until 2 o'clock in the afternoon and from 6 to 8 o'clock at night.

"I have found," said Mr. Kitchen today, in making his announcement, "that there is a demand for an a la carte service at moderate prices and I believe that there will be a good patronage, particularly from the business men and after-theatre parties, who don't care for a regular meal and at the same time won't stand for high prices for what they wish."

—Ritz Saturday special,, frozen lemon custard. •••

"In happy homes he saw the light
Of household fires warm and bright,"
And said—"I'll bet those folks extol
The worth of Geo. O. Stevens' coal." •••

TO RUN AGAINST PERCY STEWART

Robert C. Woodhouse Would Be Democracy's Nominee For Mayoral Office.

FIRST BID FOR PLACE

Leading Supporter of New Aspirant Says Primary Contest Is To Be Between "Business Man and Commuter"—Candidate's Statement.

Robert C. Woodhouse, of the Woodhouse Engine and Machine Company, announced today that he would seek the nomination for Mayor on the Democratic ticket, in opposition to Percy H. Stewart, and he made the following statement:

"Owing to the persistent demand of my many friends among the business men of the city of Plainfield, I have consented to run on the Democratic ticket for the office of Mayor of the city of Plainfield."

Mr. Woodhouse is a resident of the Second ward, and has been interested in city affairs for some time. On several occasions he has been mentioned for the councilmanic nomination, but each time has declined to run. He is now being urged to enter the Mayoralty contest by those who believe that a home man should hold the office, one that is here all the time.

Mr. Woodhouse is engaged in the automobile business, being agent for several machines. He is also engaged in a general machine business at 180 East Front street.

An ardent supporter of Mr. Woodhouse in speaking of his candidacy today said that the fight at the coming primary would be on the basis of a local business man against a commuter.

ANOTHER PLAINFIELDER AMONG THE INDICTED

William S. Teagle Included In Federal Action Against the S. O.

William S. Teagle, whose residence is given as Plainfield, is among a half dozen officers of the Standard Oil Company indicted by the Federal Grand Jury of the Northern District of Texas, yesterday. The indictment charged conspiracy to destroy the business of the Pierce-Fordyce Oil Association of Texas. Others indicted included John D. Archbold, who recently figured in the United States Senate investigation into the 1904 campaign funds of the Republican party.

The general charge is restraint of trade and commerce and unlawful conspiracy and combination in violation of the anti-trust laws, and the specific offense is alleged to have been committed on June 29, 1912. The case is notable because it is the first step taken by the Government against the oil trust since it was dissolved in November under the mandate of the Supreme Court of the United States into its thirty-three component parts, to restore competition.

CHARLES W. DODD, JR., DIES AT THE AGE OF 30

Charles W. Dodd, Jr., aged about 30 years, son of Warden and Mrs. Charles W. Dodd, of Elizabeth, died at Budd's Lake, last night, after a lingering illness. Mr. Dodd was born in this city, where he lived practically all of his life. His father was for many years chief of police of Plainfield.

About ten years ago Mr. Dodd was widely known as a bicycle rider, having taken part in a number of races. Besides his parents, he is survived by a brother, William J. Dodd, and two sisters, Mrs. George Blum, of Orange, and Mrs. Ernest T. Hand, of this city. Notice of funeral will be made later.

LOCAL REALTY TRANSFERS.

The following transfer of local realty have been recorded in the office of County Registrar of Deeds F. H. Smith at Elizabeth: Minnie E. Field to Anna M. Farrington, northwesterly side of West Sixth street, 100 feet northeasterly of Morris avenue, Plainfield, $1; David Richard to Symar Hirsch, middle of Third street at Ten Eyck's corner, Plainfield, $1; Henry C. Crefoot to Frederick Harrington, lot 57, map of Woodlawn Park, Plainfield, $1.

—Advertise in the Daily Press.

—Ritz Saturday special, famous chocolate patties. •••

—Neuman Bros. store will be closed all day Monday, on account of holiday.

THEY GIVE COMPLETE FREEDOM TO SPIRIT

Which Is What Makes Pillar of Fire Meetings Highly Interesting.

The Pillar of Fire has been conducting the annual camp-meetings at their headquarters near Bound Brook since August 23. A large number of people have been in attendance, including evangelists and missionaries from all parts of the country. The meeting has been of the old-time Methodist order in which many have been "converted and sanctified." The interest has been so great that it has been decided to continue the services at Bound Brook beginning Tuesday night, September 3, and running over the following Sunday.

The large tent used at the camp-meeting will be erected on the baseball ground. There will be a number of small tents to accommodate those who wish to camp on the ground for a night or during the whole time.

The services are unique. While the preaching is orthodox, adhering strictly to the fundamental doctrines of the Bible, the praise services are full of demonstration. The members believe in singing, shouting and enjoying the liberty of the Spirit. Christianity, they hold, is not like a graveyard, unless it is a graveyard on the resurrection morning. They believe in the whole Bible and in a full and free salvation.

The principal speakers will be Mrs. Alma White, Rev. C. W. Bridwell and wife, L. S. Lawrence and Duke Davis, also Arthur and Ray White. A large corps of workers will be present.

There will be good singing. In addition to the piano there will be a band and orchestra. All classes are invited to attend the services.

Meetings will be held every evening at 7:30. Other services will be announced from the platform.

SERVICE IN MEMORY OF GENERAL BOOTH

Rev. Dr. Strong to Be Among Speakers at Salvation Army Sunday.

A service in memory of General William Booth, founder of the Salvation Army, whose funeral was held in London Wednesday, will be held by the Plainfield branch of the army at the Y. M. C. A., Sunday afternoon at 3 o'clock. Similar services will be held by the army branches throughout the world at the same time. Among the speakers at the local service will be Rev. Dr. Philip B. Strong, pastor of the First Baptist church. Adjutant Wall of the local corps will be in charge of the special program. The public is invited, entrance to the hall is on Watchung avenue. The program will be as follows:

Opening song, "My Jesus I Love Thee," prayer, song, "Shall We Gather at the River," or "When the Roll is Called Up Yonder;" Scripture reading; song, "We're Bound for the Land of the Pure and the Holy;" address by officer in charge; solo, "Boundless Salvation," composed by General Booth; short address; chorus, "Life's Morn Will Soon be Waning;" short address; chorus, "My Home is in Heaven;" pledge of consecration; song, "When I Survey the Wonderous Cross;" benediction.

GRANGE OUTING.

Many farmers from New Market and vicinity attended the excursion of the Middlesex County Board of Agriculture and Middlesex and Somerset Pomona Grange to Coney Island, Wednesday. About one thousand in number left on the steamer "Amphion" from New Brunswick. Mr. and Mrs. Nelson, of New Market, were members of the committee in charge. Some of those seen on the boat from New Market were Mr. and Mrs. F. O. Nelson and Mrs. Lillian Nelson, Mrs. Bert Horton, Mr. and Mrs. Smauel Pyatt, Mr. and Mrs. Charles Jennings, Mr. and Mrs. George Giles, Mr. and Mrs. Burkheiser, Misses Bays and Misses Schenck.

TROLLEY EXCURSION.

The third trolleymen's outing of this season is being held this afternoon and evening at Palisades Park on the Hudson, where two carloads of the Public Service employes and their families are enjoying the pleasures of the resort. The cars left Dunellen at 12 o'clock today and they passed through Newark, Jersey City, Hoboken and Edgewater on the trip which took three hours. The railway company pay the admissions into the Park. The men have "chipped in" to have refreshments served on the cars. The party will stay at the Park until 8 o'clock in order to see the illuminations.

—Ritz Saturday special, famous chocolate patties. •••

GETTING READY TO FILL COUNTY TICKET

Moose Committeemen Will Confer Next Week With League President.

Elizabeth, Aug. 30.—As many members of the executive committee of the Progressive League of Union county as are appointed at the time will hold a conference some night next week with John K. English, president of the league. The committee will consist of twenty-five members, with the ten vice-presidents and the secretary and treasurer as ex-officio members. Those who are appointed by the time of the meeting will confer with Mr. English regarding the appointment of the other members and will begin making plans for a full county ticket and a vigorous campaign.

The Bull Moose candidates will file petitions during the first week in October. So far only one man has been mentioned as a Progressive aspirant for office. He is Charles A. Trimble, who is expected to run for surrogate. Mr. Trimble filed a petition for the Republican nomination for freeholder some time ago, but withdrew it when the Progressive movement became a reality.

ASSEMBLYMAN ANDERSON SEEKS A RENOMINATION

Assemblyman W. deLaR. Anderson, of Somerset county, filed his petition yesterday for the Assembly nomination, having decided to seek another term in the lower house of the Legislature. During his first term, Mr. Anderson introduced twenty-eight bills in the Assembly, which became laws. These amended the poor laws, the schol laws, prevented rebating in insurance, and enabled Bernards Township to have the service of a District Court when necessary.

As a member of the committee on railroads and canals he drew up the committee substitute for the Pierce grade-crossing bill. He served as a member of the following committees: Agriculture, claims and pensions, railroads and canals, ways and means, sinking fund and State Home for Boys. He was appointed a member of the special committee on Jury Reform investigation. It is his boast that he attended every session of the Legislature last year.

NUTMEG REPUBLICANS AT SEA.

Hartford, Conn., Aug. 30.—Republicans throughout Connecticut held their local caucuses today for the selection of delegates to the State convention, which is to meet in this city week after next to nominate a State ticket. So far the only man mentioned prominently for the gubernatorial nomination is Judge Silas A. Robinson, of Middletown, who retired some time ago from the State supreme bench.

WATERMELON FEAST.

Alfred Egeritt, of Fairview avenue, chairman of the social committee of the Warren Chapel Christian Endeavor society, entertained the Endeavorers and their friends with a watermelon social at the chapel on Watchung avenue, last night. Games and "real fun" were enjoyed by all present, after which they took partners and marched down stairs to the watermelon feast.

"SNACK, SMOKE, SMILE."

"A snack, a smoke, a smile" was the topic and feature of the firemen's meeting held in the Borough Hall, Dunellen, last night. The whole department attended in uniform and a "jolly good" time was enjoyed by all. Watermelons were the "snack" and good cigars the "smoke." The committee in charge was Harry Dodwell, Charles C. Vail and John Stiliger.

MRS. J. H. F. MANNING.

Mrs. Johanna H. F. Manning died yesterday in the home of her son, J. R. Manning, in Metuchen. She was 66 years old, and lived with her daughter, Mrs. Charles J. Merrell, of Bound Brook. Mr. Manning is a teller in the Garfield National Bank of New York.

FOR COUNTY COMMITTEEMEN.

Edmund Rushmore of the second district in the borough, has filed his petition for member of the county Republican committee, and in the first district Charles P. Sebring and Alexander Milne will seek election to the same committee.

FILING TIME DWINDLING.

James C. Calvert, county clerk, will keep his office at Elizabeth open from 8 to 10 o'clock tonight to receive the petitions for the nomination of township and county offices.

IT'S EASY MONEY.

A bet that Mayor Moy will succeed himself looks pretty good at this stage of the game.—The Review.

—Advertise in the Daily Press.

LAWYER REBUKED BY MAGISTRATE

Newark Attorney's Conduct Called Impudent By City Judge DeMeza.

HIS CLIENT IS HELD

Tozzi, According to Witnesses, Punched Mrs. Coffey Into Unconsciousness—Fled From Policeman Who Found Him Hiding Under Bed

Ralph Tozzi, who was charged with assaulting Mrs. Edward Coffey on Sunday last, was held this morning by City Judge DeMeza in $1,000 bail, following a hearing on the case. Tozzi was accused of hitting Mrs. Coffey a blow in the jaw with his fist, following a dispute over the action of some of the children in the neighborhood. All of the evidence presented this morning went to show that the assault took place, and Tozzi's counsel, who was a Newark Italian, and who apparently thought he was before a country justice, until brought to a quick realization of the case by Judge DeMeza, did not enter any defense.

Mrs. Coffey was the first witness, and when she took the stand her jaw was still swollen as a result of the blow which two witnesses said Tozzi struck. She said that she was standing in front of Tozzi's house, talking to Mrs. Tozzi about some trouble which the children had, when she was struck in the jaw, and did not remember anything until she woke up. She did not see Tozzi strike the blow, her evidence tending to show that it came from one side.

Charles Hallowell, who was standing across the street when the trouble occurred, said that he heard Mrs. Coffey scream, and that he turned in time to see Tozzi about two feet distant from Mrs. Coffey, and that she was falling to the ground. He was positive that the swelling on her jaw could not have come as a result of the fall, as she landed flat on her back. He did not actually see Tozzi strike the blow.

Martin Reagan, who lives near the principals in the case was just starting out for a drive with his children, when he heard Mrs. Coffey call her husband. He saw that there was some trouble and stopped his horse to watch the whole proceedings. He saw Tozzi strike a boy with a whip across the legs, and later he saw Tozzi strike Mrs. Coffey. Counsel for Tozzi tried to confuse the witness, but he did not change his testimony in the slightest on cross-examination. Dr. Brennan told about Mrs. Coffey's injuries, and said that they had undoubtedly come from being struck with something soft, and that he did not think she could have been hurt as she was by falling. Mr. Coffey told how he was walking away when the blow was struck, and that when he went after Tozzi the latter drew a knife on him.

Patrolman Ferdinand Baeder, who arrested Tozzi, lives in the neighborhood. He was off duty and sitting on the porch of his house when he heard Tozzi using loud and indecent language, and started toward the scene of the trouble. He was about one hundred feet from the participants, when he saw Tozzi strike Mrs. Coffey. He started after the man and as he was jumping over the fence to get him Tozzi picked up a banana stalk from the front yard and let it fly towards the officer's head. He finally found Tozzi in the house, under the bed.

After hearing this evidence, it was suggested by counsel for the defendant that the court was undoubtedly going to hold him for the grand jury, and he therefore had nothing to say. Judge De Meza told the lawyer that he was impudent in anticipating in any way what the court was going to do, and that he did not care to hear any more such talk in his court room. He then held Tozzi in bail for the grand jury, and bail was furnished. The court room was crowded with a lot of friends of the defendant.

SURPRISE PARTY.

A surprise party was tendered Edwin Windham at his home on Greenbrook road, North Plainfield, by a number of his friends, last night. The evening was spent playing games, singing and dancing. Refreshments were served at eleven o'clock. Those present were Edna and Isabella Mundy, Marjorie Barry, Alice Bohren, Hattie Bohren, Anna Reyton, Lillian MacDonald, Margaret and Clara Windham, LeRoy Daley, Leslie Daley, Walter Debele, Russell Vroom, Clarence Higgins, William Smith, Henry Windham and Francis Barry.

BABY'S FUNERAL.

The funeral service of Annie Herzog, the three-month-old daughter of Mr. and Mrs. Robert Herzog, who died yesterday, was held at the home of her parents, 1118 South avenue this morning at 10 o'clock. Interment was made at Hillside cemetery.

ON SATURDAY WE CLOSE UP THE MONTH OF AUGUST WITH A BIG

ROUND-UP SALE

The month of August is naturally quiet but we are going to do some drastic price cutting for Saturday and make the month's business compare with other months. Our loss is your gain. Can you afford to miss it?

EVERY BIG SALE HAS A FEATURE NUMBER AND FOR SATURDAY'S **"ROUND UP"** IT WILL BE

RIBBONS

500 Pieces of Plain and Fancy Ribbon that will simply cause a commotion here on Saturday. They run from 4 to 6 inches wide and are in plain, fancy, taffeta, satins and checks.

29c TO 39c VALUE. **17c a Yard** 29c TO 39c VALUE.

69c KIMONAS AND WRAPPERS AT 35c

10 dozen Short and Long Kimonas and Wrappers, made of printed lawns and challies, all sizes, in light and dark effects.

For **SATURDAY'S "ROUND UP"** Sale only **35c.**

10c BLEACHED MUSLIN AT 6c

1,000 yards of a fine quality Bleached Muslin, 36 inches wide.

For **SATURDAY'S "ROUND UP"** only **6c Yd.**

$1.00 LADIES' WAISTS AT 50c

One large lot to be closed out, in a variety of colors and stripes, soft collar and cuffs, negligee shirt waists.

For **SATURDAY'S "ROUND UP"** only at **50c**

$3.98 FINE BLANKETS AT $2.50

50 pair 11x4 full size Blankets, good weight, in pink, blue and gold, bound with wide silk ribbon binding.

For **SATURDAY'S "ROUND UP"** Sale **$2.50**

(One pair to a customer.)

79c AND $1 LADIES' NIGHT GOWNS AT 59c

15 dozen go on sale. This is not a "job" but regular stock. Made of fine Nainsook and Longcloth, high and low neck, long and short sleeves, lace and embroidery trimmed.

For **SATURDAY'S "ROUND UP"** only at **59c**

59c PRESERVING KETTLES 33c

Gray Granite Preserving Kettles, 10 and 14 quart size; just in season.

For **SATURDAY'S "ROUND UP"** at **33c**

No 'Phone orders on any special.

12½c DRESS CHAMBRAY AT 5c

1,000 yards in tan only, of "Red Seal," will be offered for

SATURDAY'S "ROUND UP" at **5c Per Yard**

(Limit 15 yards to a customer.)

"HERE'S A THRILLER" 12½c AND 15c PRINTED LAWNS AND FOULARDS AT 5c

1,500 yards we are determined not to carry over to next season. All good colors and designs on very fine cloth.

For **SATURDAY'S "ROUND UP"** only **5c Yd.**

50c MUSIC BOOKS AT 19c

These books contain college songs, home songs and favorite tunes. Over 100 selections in each book.

For **SATURDAY'S "ROUND UP"** only at **19c**

All the latest and popular hits of the day **10c**

50c GENTS' NEGLIGEE SHIRTS 35c

500 Gents' Negligee, coat front, attached cuffs, in light and dark grounds, stripes and figures, in all sizes from 14 to 17. For **SATURDAY'S "ROUND UP"** only at...**35c**

PLAINFIELD'S SHOPPING CENTRE

A. E. FORCE & COMPANY

"THE WHITE STORE"

BASEMENT SPECIAL.

5c Roll **TOILET PAPER,** 1,000 sheets to roll, "A. E. Force & Co. Special," for **SATURDAY'S "ROUND UP"** only, **8 rolls for 25c**

(Limit of one lot to a customer.)

PLAINFIELD'S NEIGHBORS

Warrenville.

Mr. and Mrs. Richard M. Pearce, the Misses Florence, Margaret and Dorothy Pearce and Arthur Pearce, of South Orange avenue, Newark, have returned to their homes after a two weeks' visit at Fairview Farm.

Mr. and Mrs. E. Fanning and daughter Margarite, of New York City, who have been spending the summer at Mountainview Farm, have returned to their home.

Edison Day, of Race street, North Plainfield, was in Warrenville on Thursday.

Arthur Jennings spent Sunday with his parents, Mr. and Mrs. Alfred J. Jennings, of Fairview Farm.

Miss Amanda M. Stine and Charles Jennings, of Fairview Farm, spent Wednesday in New Brunswick.

Mrs. Louis Adaler, of Mt. Bethel, has sold her farm to Anna M. Pelellous, through Andrew Haye, local representative for the G. E. Strout's farm agency.

Frank Gillespie and Mrs. Russel Gillespie, of Bound Brook, spent the week-end with Mrs. Charles Miller.

Mrs. Herman Diektrig and Mrs. Glickman, of Brooklyn, are visiting relatives in Mt. Bethel.

Miss Gussie Meyers, of Springdale, is visiting Miss Gertrude Hughes, of New York City.

Miss Grace Herlick, of Newark, spent Sunday with her mother, Mrs. Catherine Herlick, at Maple cottage.

Miss Jennie Vianna, of Plainfield, has been visiting Mrs. Hugo Duderstadt, of Mt. Bethel.

Miss Mollie Horner has returned to her home in South Sterling, after a week's visit with her sister in New York.

Mrs. John C. Cooper is convalescing after a very serious illness.

Miss Viola Hauser, of Mountain Boulevard, is visiting friends in Newark.

Mr. and Mrs. Rudolph Siffens, of Mt. Bethel, entertained Miss Grace Butterman and Miss Katherine Eliot, of Jersey City, for a few days.

Edwin Marshall Scrob, of New York City, has been visiting friends in Mt. Bethel.

Mrs. Sadie Newmiller and two daughters, the Misses Catherine and Sarah Newmiller, of Netherwood, have been spending a few days with Mr. and Mrs. John D. Bornmann.

George Latourette, of Elmwood place, was in Warrenville on Thursday.

Miss Lillian Williams, of Mountain Boulevard, is entertaining company from the city.

Miss Ruth I. Miller, of Sunny Side, is the guest of Miss Edith Cooper for a few days.

Miss Helen Wilbur, of Neshanic, N. Y., is spending the latter part of August with Mr. and Mrs. Joel Coddington, of Mt. Horeb. Three years ago Miss Wilbur taught in the Round Top School.

Stanley Bartel, of Martinsville, is spending two weeks of his vacation at Mechanicsville, Pa., as the guest of Miss Minnie Gross.

The following program has been arranged for Labor Day by the committee in charge of the Mt. Bethel Fire Department's annual field day: 100 yard dash, 1 mile run, 3 legged race, sack race, open to all; egg and spoon race for women. Valuable prizes awarded winner of each event. Dancing in the evening at the hotel. Refreshments will be served on the ground.

Whitehouse.

Miss Bertha Large, of East Whitehouse, has gone to Brooklyn to spend a week as the guest of Miss Gennest Betts.

August C. Durling and family returned to their home at Whitehouse Station yesterday, after spending a week at the Willard, Asbury Park. They made the trip in their automobile.

Mrs. Samuel D. Skillman and son, John B. Skillman, of Whitehouse Station, have gone to Sebec, Me., to spend some time with Mrs. Skillman's sister, Mrs. Marcus La Roe.

The large touring car in which Mr. and Mrs. Edward H. Burling and their chauffeur, John Kilroy, of Bethayres, Pa., met their death near Whitehouse Station about two weeks ago, when the machine turned turtle, is still unclaimed at the Whitehouse garage, where it was removed after the accident by Burdette Brothers, the proprietors, at the request of friends of the Burlings.

Many peaches were stripped from the trees in the fierce wind and rain which accompanied the shower that passed over this section on Tuesday evening. Damage was also done to the cornfields. On Monday evening 1,500 baskets were sold at the peach exchange at Lebanon at prices averaging eighty-five cents a basket.

Miss Marion Van Fleet, of South Branch, is spending some time with Miss Mabel Van Derbeek, at Whitehouse Station.

Miss Olive Miers, of Annandale, is visiting her uncle and aunt, Mr. and Mrs. William T. Hoffman, at Whitehouse Station.

Mrs. Cornelia Backer and Miss Ida Swackhamer, of Plainfield, are spending a week with Miss Matie Swackhamer at her home in East Whitehouse.

Miss Eleanor Craft, of New York, is the guest of her parents, Mr. and Mrs. John Craft, in East Whitehouse.

There will be a shore dinner on the Methodist church grounds at Gladstone tomorrow evening under the auspices of the Ladies' Aid Society.

The funeral of Dr. Henry H. Miller, fifty-eight years old, was held this afternoon. Rev. Sylvanus D. Decker, the pastor, officiated, and the burial was in the cemetery adjoining that edifice. Dr. Miller died suddenly on Monday from an attack of heart disease. He leaves a widow and son.

Arrangements are being made for a dance to be held every Saturday in Allen's Hall at Peapack. Music will be furnished by Ludlow's orchestra.

Rev. William Lonsdale, pastor of the Reformed church at Lebanon, has returned from his vacation and the services will be resumed on Sunday.

Miss Anna Tiger, of Peapack, has gone to Asbury Park and Ocean Grove, for a week.

Mrs. Joseph Pickell, of Peapack, is spending several days at Mt. Tabor.

Miss Minnie Gillespie, of Morristown, is visiting her brother, Leon Gillespie, at Peapack.

Hunterdon County.

After spending two weeks in Glen Gardner at the home of Mr. and Mrs. Albert Sylvester, Miss Sue Atkinson returned to her home in West Philadelphia Wednesday.

Mr. and Mrs. Jacob Welsh, of Hampton, left for Michigan Tuesday, where they will make their home.

Mrs. Lizzie Bowles, of Brooklyn, is visiting at the home of her sister, Mrs. George Boxold, in Glen Gardner.

Rev. J. H. Meyer and family, who have been spending the summer in Glen Gardner, returned to their home in Jersey City today.

After spending several weeks at the home of her mother, Mrs. Peter Syckle, near Washington, Mrs. Benjamin Myers has returned to her home in Glen Gardner.

Miss Grace Moyle, who has been visiting relatives in Glen Gardner, has returned to her home in Norton.

Mrs. Howard Mitchel, of Norton, has as her guest her sister, Miss May Apgar, of High Bridge.

Mrs. F. F. Smith, of Brooklyn, is staying in Glen Gardner at the home of her son-in-law and daughter, Mr. and Mrs. William Degan.

Miss Mary Maguire, of Bloomsbury, is the guest of Mr. and Mrs. Erastus Starner, in Newton.

Miss Olive Apgar, who has been staying at the home of relatives in Glen Gardner, has returned to her home in Norton.

Somerville.

Mrs William Brokaw, of this place, is spending the week with her mother, Mrs. William Rockefeller, at Centreville.

Mrs. John A. Manvill has returned from a short vacation spent at Asbury Park.

Walter Camman and sister, Miss Sadie Camman, have returned from the Pocono Mountains, where they have been spending the greater part of the summer.

The Misses Edith and Elba Messler are spending a two weeks' vacation at Belvidere and Newton.

Miss Kathryn McCarron, of New York, has been spending a short time with her brother, John McCarron, of Raritan.

C. S. Gernert has returned after a vacation spent at Shandelee, N. Y.

The meetings of the W. C. T. U. will be resumed again on Thursday, the first meeting being held at the home of the president, Mrs. John Meyers, on High street.

In the storm of Tuesday evening the Harmon T. Stryker home, at East High street and Gaston avenue, was struck by lightning. The chimney was slightly damaged and several shingles ripped from the roof.

Edward L. Purcell and Miss Sadie Purcell have left for Kane, Pa., and from there will proceed to Canada.

Miss Alice Slutter, of Stroudsburg, Pa., has returned to her home, after spending a few weeks with Mrs. M. R. Turner, of Raritan.

Robert Wilcox, of St. Louis, who is visiting his parents here, has gone to Boston for a short stay.

'Plains & Fanwood.

John Meggy is visiting relatives in Bristol, Pa.

Miss Winifred McGowan, a teacher in Public School No. 1, will not return this year as she has accepted a position to teach in her home town, Ashely, Pa.

Frank Anson and Benjamin Elliot are among the local exhibitors at the Staten Island Fair.

Mrs. Francis Henderson is visiting friends in Massachusetts.

George Clark is visiting his aunt, Mrs. Ackerson, of Keyport.

Miss A. Beardsly is visiting her sister, Mrs. Judd, of New York.

Donald Dawson and family have moved from Midway avenue to South avenue, Plainfield.

R. Ripley, of Russell road, is entertaining friends from out of town.

Miss Clara Kandelky, of Springfield, has been visiting her grandfather, Thomas S. Whitenack, of Front avenue.

About one hundred lovers of good things to eat enjoyed Landlord Herman Frowery's clam bake, yesterday afternoon, on the lawn in the rear of "The Inn." The bake was all that could be desired and everyone had an enjoyable day.

Mrs. Henry Littell, of Park avenue, entertained her daughter, Mrs. Clark and children, of Stelton, yesterday.

Owing to the resignation of Miss McGowan who has been a valued member of the corps of teachers at school No. 1 for several years, the Board of Education was obliged to look for another teacher for the opening of school. Miss Henrietta Faberman, of New York, a teacher with several years' experience, has been engaged to fill the vacancy.

Miss Gertrude Smalley has returned from a two weeks' visit with her aunt, Mrs. Cass Ackerson, at Keyport.

John Ford, of Montague avenue, is spending several weeks with relatives in Brooklyn.

Miss Evelyn Buckley left today for a visit with Miss Marion Johnson, who is spending the summer at Ocean Grove.

Charles Saenger has started work again on the cottages which he started to build last fall on Second street. When completed there will be four new houses on the property.

Frank Anson won first and second prizes with his speckled Hamburg chicken entered in the poultry exhibit at the Staten Island Fair.

Dunellen & Vicinity

Mr. and Mrs. H. P. Coffin and family have returned from a stay in the Green Mountains, New Hampshire.

Miss Hazel Runyon has returned to her home on North avenue after a short stay at Stockton.

For the first time in the known history of Dunellen there will be no tax sale this year. There were two pieces of property advertised to be sold for taxes today but Emma Huff settled her tax accounts with Tax Collector Isaac T. Stites yesterday and so made this good clean record. Although the amount of $25,000 to be raised by taxes is almost double that of previous years, the taxes have been paid promptly and only two were delinquent. In 1905 over 16 pieces of property were sold for unpaid taxes. This improved condition is due to the untiring efforts of Collector Isaac J. Stites, who has posted advance notices of the payment of taxes and has kept the matter before the people so that they did not forget to setle. Mr. that they did not forget to settle. Mr. that it can be understood by almost anybody. It will be rearranged next year and the assessed values of land, improvements, personal property and second class railroad property will be added.

Miss Emma Voorhees, of Jackson avenue, is enjoying a stay at Pluckemin.

Bound Brook.

Roy Kurtz, of Harris Lane, is spending part of his vacation with friends at Baltimore, Md.

Mr. and Mrs. Fred C. Benbrook have been spending a week with friends at Netcong.

Gilbert Smith has returned to his home in Philadelphia after spending a week with Mr. and Mrs. C. Fred La Rue, on West Franklin street.

Mr. and Mrs. Charles V. Hoffman, of Beechwood Heights, are spending a few days with friends at Clinton.

Mrs. A. S. Phelps is spending a few days at Ortley, N. J.

Miss Ada Baxter is spending a week at Asbury Park.

S. A. Dutcher and E. Lyall Voorhees spent yesterday fishing near Perth Amboy. It would take considerable space to tell the fish stories they are telling today.

A two-man bowling tournament will be opened at Effinger's alleys on Sept. 16, for which entries are now being taken. Proprietor Effinger will give five handsome cups, which are now on exhibition. The alleys have been put in first-class condition and there should be some high scores and a lot of sport.

Miss Blanche Garretson, of Millstone, has been visiting Mr. and Mrs. Peter Clark, of West Union avenue.

Preparations are being made for the opening of the Bound Brook Public Schools on Monday, Sept. 9.

MR. AND MRS. HARDIE.

Son of English Socialist Leader Is Married to Brooklyn Girl.

Photos by American Press Association.

James Keir Hardie, Jr., son of James Keir Hardie, Socialist leader of the house of commons in England, was married to Miss Marion Stoddart of Brooklyn, the Rev. A. N. Daniels, a retired Lutheran minister officiating. James K. Hardie, Sr., the father, arrived from England a few days ago to be present at the wedding and before returning to England will deliver lectures in Boston, Chicago, Denver, San Francisco and St. Louis. He expects to remain about six weeks.

BECKER'S FRIEND IN STATE OF COLLAPSE

March Has Hard Time In Grand Jury Room.

New York, Aug. 30. — James E. March, the first and only man to come out with a definite defense for Lieutenant Charles Becker that Becker's sudden accession of wealth was not due altogether to grafting in the police department was before the grand jury for two hours. By the time District Attorney Whitman and the grand jurors had finished questioning March the champion of Becker had refreshed his memory to the point where he was sure that Becker's only source of revenue, so far as Mr. March knows, was his salary of $2,250 a year as a police lieutenant.

Mr. March came from the grand jury inquisition with tears in his eyes. His pallid face and the traces of recent weeping about his eyes showed that his experience in the grand jury room had been a trying one to his nerves.

Mr. Whitman had just finished questioning March and the grand jury had been adjourned to meet again next Thursday when information worthy of consideration came to the district attorney that "Gyp the Blood" and "Lefty Louie" had been in New York from the time of the murder of Herman Rosenthal until two days ago. The district attorney's informant said that he had learned that last Tuesday the two fugitive gunmen had left town to sail for Europe.

SUES M'COMBS FOR $25,000.

Chauffeur For Wilson's Campaign Manager Killed Thomas Clark.

New York, Aug. 30.—William F. McCombs, the chairman of the Democratic national committee, has been sued in the supreme court for $25,000 damages because of the death of Thomas Clark, who was run over and killed by Mr. McCombs' automobile.

On April 6 last George Koecher, Mr. McCombs' chauffeur, was driving up Second avenue and near Sixty-second street ran over Clark, who was crossing the avenue. Clark died soon afterward.

Koecher was arrested and held on a charge of homicide, but no indictment was returned against him. The suit against Mr. McCombs was filed by John McCarron, administrator and executor of Clark's estate. Clark is survived by his uncle, Mr. McCarron, and three cousins, Elizabeth Carroll, Mrs. McKay Custer and Mary Ann McCusker.

WARNED OFF POISONED IVY.

Evanston Tries to Protect Public From Contact With It.

Evanston, Ill., Aug. 30.—Signs are to be placed here to warn pedestrians from spots where poison ivy is growing in an attempt to lessen the number of persons affected by coming in contact with the vine.

Scores of persons have become poisoned from the vine, and Dr. Victor S. Balderston, health commissioner, decided on the placards which are to be similar to those placed on houses in case of contagious disease. This protection will be preliminary to the destruction of the plant by the city.

G. W. Gardiner and daughter, Miss Gardiner, of Richmond street, have returned from their vacation at Asbury Park.

LOCAL AMUSEMENTS.

"Baby Mine" is the liveliest and most successful youngster of the present age. In fact, it scored such a success in New York city that it remained at Daly's theatre for over a year, such a howling success that tremendous audiences nearly raised the roof with strieking daughter nightly. To give the infant its due, "Baby Mine" is the one genuine laughing hit in years. To attempt to keep it quiet would only be a waste of time, for Margaret Mayo's comedy is bound to keep it up for years to come. Mothers will cry for it, while women generally are sure to laugh themselves young over it. As for the men, they have only to see Jimmy Jinks, the family friend and human baby carriage, to make them roar their heads off. No one can expect "Baby Mine" to remain quiet. It's a scream and William A. Brady, Ltd., the past master of good things theatrically, brings it to the Plainfield theatre, Monday, September 2, Labor Day, matinee and night, with Walter Jones and the same New York cast.

With Tom Lewis as the star Geo. M. Cohan's musical comedy success "The Yankee Price" will be the attraction at the Plainfield theatre, Wednesday, September 4. With half hundred singing and dancing comedians Mr. Lewis, better known as the man who originated many slang phrases while playing "The Unknown" in "Little Johnny Jones," will present another of his characteristic roles, that of the Chicago sporting man, with bibulous tendencies in "The Yankee Prince." The music is of the catchy Cohanesque kind, capable of sending everyone away whistling it.

Of all stage managers of the present day the chances are that none are better qualified to produce "The Bohemian Girl" than is Edward P. Temple, who has staged Balfe's opera on over fifty occasions in the last quarter of a century. His latest effort, and it is said, his most important in connection with "The Bohemian Girl," will be presented at the Plainfield theatre, by the Aborn Opera Company, on Wednesday night, September 4.

Sales Agents FOR THE Plainfield Daily Press

BUSINESS OFFICE, 105 North Avenue.

Open daily until 7:30 p. m. Advertisements received for publication same day until 11 a. m.

Telephone, Plainfield 1300. Private Branch Exchange connecting all departments.

CITY—
E. A. Lalor, 149 West Front St.
W. H. Olmstead, 351 Watchung Ave.
Moledezky, West Front street.
Moledezky, 22 Somerset street.
F. Wagner, North Ave. (City Market).
Union News Co., North Ave. Station.
Combias & Co., North Ave.
Haberle & Draper, Watchung Ave.
Robinson & Deutsche, Watchung Ave.
A. D. Mallinson, Liberty & W. 4th Sts.
J. Loprestis, 405 Watchung Ave.
Debele & Stahl, 111 Somerset street.
J. C. Field, 411 Park Ave.
Anderson, Liberty street.

BOUND BROOK—
Union News.

DUNELLEN AND NEW MARKET—
F. Coriell.
Pennock.
C. Doyle.

FANWOOD—
Delivered direct from main office.

LINCOLN—
Perris.
Schofield.

SCOTCH PLAINS—
Delivered direct from main office.

SOMERVILLE—
Jacob Gerhart.
Varley.

SOUTH PLAINFIELD—
Robert Hamilton.
Suydam.

WESTFIELD—
Thompson & Bogart.
Glasser.
Snyder.
Wittke.

Advertisements —For— New York Herald, World, Times, Sun, Journal, Telegram, American, Brooklyn Eagle, Globe —and— Newark Evening News Received at PLAINFIELD DAILY PRESS At Regular Office Rates.

NOTICE TO ADVERTISERS.

Please bring your copy in early, especially for Fridays. Those who can are requested to have their copy in a day in advance; by doing this you will confer a great favor on the management. Advertising forms close at 11:00 a. m.

A Saturday Sale out of the Ordinary

THE GOODS ARE ALL NEW, THAT YOU WILL NEED; THE SAVINGS EXACTLY AS WE QUOTE. COME AND SEE THEM.

M. & A. TEPPER.

Misses' and Women's All Wool New Serge Dresses, value 6.98 at $4.95

We want you to see the quality of the All Wool Serge in these Dresses; we never had a better one at $6.98, and we look to our values very closely. It's a splendid, desirable fall models that you will like, the workmanship is up to our standard, in every sense; colors black, navy, brown and dark red; misses' and women's sizes; for Saturday only ... $4.95

(Alterations Free.)

An Exceptional Opportunity on Women's New Fall Tailored Suits, on Saturday at $15

To induce early fall buying we place on sale Saturday morning twenty-five new Tailored Suits, made of high grade men's wear serge, with Skinner's guaranteed satin lining, made in the accepted fall style, our usual high class tailoring, with hand welt collars and fronts; the colors are black and navy, in misses' and women's sizes. You will not duplicate these hereabouts under $20.00 or $22.00. We consider this a remarkable offering for Saturday at $15

(Alterations Free.)

New Fall Model Botany Fine Serge Dresses, Value $8.98, at $5.95

You will have to come Saturday for these dresses at this special price. If you know the value of Botany French Serge you will see the serge is worth the price of the dresses, tailoring, with hand welded collars and fronts; the colors are black, brown and Copen; misses' and women's sizes; a regular $8.98 value, Saturday only $5.95

Saturday Sale, Women's Shaker Knit Sweaters $1.98

Another bargain we offer for Saturday only Women's Heavey Shaker Knit Sweaters, with high rolling collars, called "the ruff neck" style; colors dark red, navy and oxford, for Saturday only $1.98

Dr. Sears Examines Your Eyes for Glasses FREE.

Tepper's PLAINFIELD, NEW JERSEY

Riker's Toilet Requisites on Sale Here.

Scheuer's Bargains

FOR THURSDAY, FRIDAY and SATURDAY

Scheuer's Best XXXX Minnesota Patent Flour, 24½ lb Bag 85c; per Barrel - - $6.50

Borden's Eagle Brand Condensed Milk, 2 cans 25c	Scheuer's Premium Chocolate, ½ lb cake 12c	Old Dutch Cleanser, chases dirt, 10c size, 3 cans 25c	Burton's Kitchen's Bouquet, 25c a bottle 19c	Mustard Sardines, 10c size, a box 8c	Imported Sardines, packed in oil, 20c kind, can 16c
Scheuer's Lye or Potash, 10c size, a can 7c	Old Virginia Assorted Jams, 18c size, a bottle 14c	Imported Kippered Herring, 12c size, can 9c	Maxwell's Potato Chips, 10c size, per package 8c	Curtice Bros.' Boned Chicken, 1-lb can, 60c kind 53c	Blue Tip Matches, 5c size, 12 packages 37c
Jelly Glasses, large size, per dozen 25c	Fancy California Apricots, 2 lbs. 25c	Imported Peas, packed in Italy, new goods, 2 cans 25c	Kirkman's Borax Soap, 10 cakes for 45c	Swift's Pride Laundry Soap, 10 5c cakes 34c	Swift's Washing Powder, 4-lb package 12c
Parowax, pure refined wax, 10c box, 3 boxes 25c	Tanglefoot Fly Paper, 3 double sheets 5c	Ballantine's Malt Extract, 10c bottle, 3 for 25c; dozen 95c	Country Made Pure Jersey Catsup worth 20c, bottle 15c	Onion Salad, the new relish, a bottle 9c	Eddy's Old English Sauce, fine on meats or fish, per bottle 9c
National Biscuit Co. Uneeda Biscuits per package 4c	Wesson's Snowdrift Salad Oil, gallon cans 98c	Fat Norway Mackerel, each 5c	Snider's Tomato Soup, 10c kind, 3 for 25c	Richardson & Robbins' Chicken Broth, with rice, pint can 10c	Premier Clam Juice, 10c can, 3 cans 25c
Fresh Wheat Farina, 6c lb, 4 lbs for 22c	Rolled Oats, fresh and sweet, 6 lbs for 25c	Fresh Corn Meal, white or yellow, 3 pounds 10c	Leggett's Premier Graham Flour, large package 15c	Ralston's Whole Wheat Flour, 6-lb bag, 28c kind, bag 23c	Nabob Pancake Flour, 10c size, per package 8c

Shredded Wheat Biscuits, package	12c	Cream of Wheat, per package	14c
Quaker Puffed Rice, per package	14c	Ralston's Breakfast Food, per package	10c
Quaker Puffed Wheat, per package	10c	H. O. Oatmeal, per package	14c
Force, per package	12c	Quaker Oatmeal, per package	9c
Grape Nuts, 2 packages	25c	Mother's Oats, per package	9c

10 S. & H. STAMPS WITH

Royal Dental Cream	10c
1 Box Ball Blue	10c
1 Box Royal Talcum Powder	10c
1 Box Royal Tooth Powder	10c
1 Package Macaroni	10c
1 Bottle Lemon or Vanilla	15c
1 Can Black Jack Stove Polish	10c
1 Can Liquid Enameline	10c
1 Package Parlor Matches	12c
Large Bottle Ammonia	10c
7-lb Bag Salt	10c
1 Bottle Shoe Polish	10c

EXTRA STAMPS WITH TREAT

100 Stamps with 1-lb Tea	60c
100 Stamps with 1-lb Scheuer's Baking Powder	45c
70 Stamps with 1-lb Tea	50c
30 Stamps with 1-lb Tea	35c
20 Stamps with 1-lb Java and Mocha	35c
20 Stamps with 3-lb box Starch	20c
20 Stamps with 3 large pkgs Toilet Paper	25c

IMPORTED AND DOMESTIC CHEESE

Full Cream Cheese, lb	20c
Best Imported Swiss Cheese, a lb	38c
Roquefort Cheese, lb	50c
Camembert Cheese, box	35c and 45c
Best Limburger Cheese, lb	20c
Philadelphia Cream Cheese, each	10c
Neufchatel Cream Cheese, each	5c
Pimento Cream Cheese, jar	15c
Pim-Oliv Cream Cheese, jar	15c
Welsh Rabbit Cheese	10c

DRIED FRUITS

New California Prunes, 2 lbs	25c
New California Apricots, lb	22c
Seeded Raisins, 1-lb package	10c
Cleaned Currants, 1-lb package	11c
Sultana Raisins, 1-lb package	16c
Lemon or Orange Peel, lb	15c
Best Glace Citron, lb	18c

SEASONABLE GOODS, BOTTLED

Golden Gate Fruit Co. Orangeade	25c
Doe's Pure Pineapple Juice	25c
Welch's Grape Juice, pints	23c
Welch's Grape Juice, quarts	43c
Ballentine's Malt Extract, 10c bottle, 3 for 25c; per dozen	95c
Rose's Lime Juice, large bottle	35c

CRACKERS AND BISCUITS

Ivin's Spiced Wafers, lb	12c
Fig Bars, a lb	10c
Svea Wafers, a box	20c
Egg Cracknells, lb	18c
Ginger Snaps, lb, 7c; 4 lbs	25c
Nic-Nacs, lb, 7c; 4 lbs	25c
Lemon Cookies, lb, 7c; 4 lbs	25c

IT HURTS TO GET HURT!

But it hurts a whole lot more to have to pay cash for the hurt! $5,000 ACCIDENT INSURANCE $5.00 a Year, any occupation covered. Why wait? Now is the time to INSURE, before the accident happens. $7.00 a year will buy a $5.00 weekly indemnity, payable for ANY SICKNESS! and pays for 52 weeks! LIABILITY INSURANCE. A Special Line, Renting, Selling and Appraising. Fire Insurance in Strongest Companies.

J. E. CURTIS, AGENT
183 NORTH AVE. TEL. 192

LAGGREN & GREENE

MANUFACTURER'S OF AWNINGS

Carpet Cleaning and Laying

Window Shades and Canopies for Weddings

TELEPHONE 1948

102 North Ave., Plainfield, N. J.

VERMONT CROWDS CHEER ROOSEVELT

Attacks Old Parties, Arraigns Standard Oil Company.

COVERS 150 MILES IN AUTO

Claims That He Is Bitterest Enemy of "Big Business"—Says He Is Proud of His Enemies—Asks Vermonters to Join Progressives.

Burlington, Vt., Aug. 30.—Colonel Roosevelt is on his second day's campaign in Vermont. He is telling the voters that the old parties are bossridden and is attacking Senator Penrose as the type of machine politician whose opposition proved the virtue of the Progressive party.

When he wound up the day's labors here last night with his speech at the Strong theater he had covered 150 miles by auto and made eight speeches, not counting the few words of greeting he had for the groups who had gathered at village crossroads.

The crowds which listened to the ex-president were not demonstrative, but they listened closely and were visibly impressed, particularly by his arraignment of the Pennsylvania senator and the Standard Oil interests.

Archbold came in for a fair share of attention. With a copy of the Archbold testimony in his hands Mr. Roosevelt read select portions at every stop, and clinched his argument that in him big business had its bitterest enemy.

"I am prouder of my enemies than of my friends," he declared at Bennington and repeated more than once during the day. "They have been helping me. I have said that I was against crooked business and it has been denied. Now Messrs. Penrose and Archbold speak up to say that it is true."

In his night address, the only set speech which Colonel Roosevelt delivered, he made an especial appeal to Vermonters to fall in behind the Progressive movement and thus live up to their traditions. A state which took the lead, he said, in the elections of 1856 and rallied to the support of the party of Lincoln ought to be in the van of the party which was today its counterpart. He called the attention of the farmers to the advantages peculiar to the Progressive platform and aroused much enthusiasm by declaring that one of the principles which he strongly advocated was an immediate repeal of the reciprocity treaty with Canada.

PREPARE FOR PARCELS POST.

Hitchcock Says New Departure Will Be Ready by Jan. 1.

Washington, Aug. 30.—After several days' conference with officers in charge of the several branches of the postal service, Postmaster General Hitchcock announced that the department will be in readiness by Jan. 1 next, the date prescribed by congress, to put into general operation the parcels post system used in the postal appropriation bill that became law last Saturday. The postal express business that must be organized in so short a period will not only cover in its ramifications all systems of transportation now utilized by private express companies, but will be extended also to more than a million miles of rural delivery and star route service.

By the end of the week the postmaster general expects to have the preliminary organization work well under way.

MR. WANAMAKER HAS A COLD.

Family Denies That Former Postmaster General Is Seriously Ill.

Philadelphia, Aug. 30.—Reports that John Wanamaker, the merchant and former postmaster general, was seriously ill were denied at his home, where Mr. Wanamaker now is.

Mr. Wanamaker is suffering from a cold, but he was sitting up in his library and is expected to go out in a few days.

A news agency sent out a report from New York that Mr. Wanamaker had been operated on, but this was emphatically denied by the attending physician and by several others in a position to know the facts.

NO ARBITRATION ON CANAL.

Believed Administration Will Decline Britain's Request on Tolls Issue.

Washington, Aug. 30.—Although the state department will authorize no statement to that effect, it is understood here that the administration will decline to permit the question of the right of the United States to relieve its own shipping from tolls in the Panama canal to go to arbitration, as proposed by Great Britain.

This position of the government, it is said, may not be developed fully for some time.

FLYING 106 MILES AN HOUR.

Aviator Brindejonc Sets Out For Paris For Warsaw.

Paris, Aug. 30.—Aviator Brindejonc ascended from Villa Coublay on his way to Warsaw by way of Berlin in an effort to win the Pommery cup. He flew at a height of 526 feet, and a message from Mezires stated that he arrived there and resumed his flight twenty minutes later, indicating the terrific speed of 106 miles an hour.

—Advertise in the Daily Press.

—Don't wait for Fortune to smile on you. She isn't going to do all the courting.

$1.00 and $1.25 Small Children's Sweaters at ..... 79c (Bargain Basement.)

Boys' 25c Blouses at ..... 19c (Bargain Basement.)

ROSENBAUM'S BAZAAR

Before You Buy Fall and Winter Apparel

ask yourself the questions: Am I getting the best possible value for the money? Am I getting correct and becoming styles, and fabric, and am I getting it at the least possible cost? Am I getting garments that will retain their neat appearance until they are worn out, or are they the kind that look good only while new?

Just make up your mind to put your faith in Rosenbaum's store and you get perfect clothes satisfaction at the least possible cost.

We are now showing many beautiful creations in dresses, suits, coats and millinery for fall and winter. They are real distinctive, exclusive in style, at remarkably reasonable prices. It will prove a real pleasure to you to see them.

SPECIAL SWEATER SALE FOR SATURDAY

Men's, Ladies' and Misses' All Wool Heavy Shaker Knit Sweaters, with high rolling collars, in different colors, at $4.49

Ladies' and Misses' All Wool Blazer Sweaters, in desirable combinations, at $4.98

Ladies' and Misses' Heavy Knit, also Norfolk and Blazier styles, in all leading colors, at $2.98

Ladies' and Misses' All Wool Sweaters, in fancy knit, with high or sailor collars, at $1.98

Boys' and Girls' Wool Sweaters, in different colors, at 98c

Boys' and Girls' All Wool, plain or fancy weave, special at $1.49

Small Children's Sweaters, up to 6 years, all wool, at $1.25

ROSENBAUM BROS.
115-117 WEST FRONT ST.,
Opposite Somerset.

The High Cost of Living

Can Be Reduced by the Use of a Good Food Chopper.

FOR THIS WEEK Only We Are Offering the

Gem Food Chopper

With Five Knives and Cook Book For

58 cents

This is a bargain price of which the CAREFUL HOUSEWIFE should take advantage.

A. M. GRIFFEN CO.
119 123 EAST FRONT ST., PLAINFIELD, N. J.
Two 'Phones 6 214

Gustav Lavere 160 DUER STREET North Plainfield 'Phone 334-W

SPECIALS FOR FRIDAY, SATURDAY & MONDAY.

Finest Elgin Creamery Butter—Down Goes the Market! Down Goes Our Price! Special, per lb 32c

Van Camp's Red Kidney Beans, reg. sold 15c., special, 3 for 25c

Regular Sugar Cured Skin Back Hams, U. S. inspected; average 8 to 12 lbs; special, per lb 17c

Special, 2 lbs. of Salt Pork, half lean and half fat, for 25c

3 boxes of Mason Jar Rubbers for 25c

3 cans of Square Brand Condensed Milk for 25c

Large 24½-lb bag of Ceresota or Daniel Webster Flour, special, for 85c

Special, 3 pkgs. of Washington Crisps, special, 3 for ... 25c

Knickerbocker Soda Crackers, reg. sold for 5c, special, for this sale 4c

Pony bas. of Fancy Virginia Sweet Potatoes, spe., for .. 25c

Kippered Herring, in Tomato Sauce or plain, special 2 for 25c

3 boxes of Jello, all flavors, for 25c

Country Fresh Eggs, dozen 28c

3 cans of VanCamp's Macaroni, with tomato sauce, for 22c

Old Homestead Pancake Flour, spec., per pkg 9c

3 10c bottles of Olives, plain or stuffed, special, for ... 25c

Mason quart and pint jars; special, per dozen 45c

Spaghetti or Macaroni, spec., 3 pkgs. for 25c

Small Picnic Hams, average 5 to 6 lbs.; special., per lb. 12c

Mason Caps, per dozen 18c

½-bus. bas. of Jersey Potatoes, spe., per basket 40c

St. Croix Brand Sardines, packed in Oil, spec., 3 boxes for 10c

We do delivering in all parts of the city. Mail or telephone orders will be promptly attended to. We give "S. and H." Green Trading Stamps with all purchases.

TRY A PRESS WANT AD.

Plainfield Daily Press

Published Daily except Sunday, by the PLAINFIELD PRESS COMPANY, 105 North Avenue.
Entered at the Plainfield, N. J., Postoffice as Second Class Mail Matter.

Leslie R. Fort and Ralph L. Morrow, Editors and Managers.

TELEPHONE PLAINFIELD 1300.
Private Branch Exchange connecting all departments.

Two cents a copy. Ten cents a week. $5.00 a year in advance. Delivered by carrier or by mail. No extra charge for papers mailed to points in the U. S. and Canada.
Any subscriber failing to receive a single issue will confer a favor by notifying the business office.
Advertising rates mailed on application.
Copy for change of Advertisements to ensure change for same day must be at the office by 9:00 a. m.

Aug. 30 In American History.

1791—The first patent was issued by the United States government.
1862—End of the second battle of Bull Run; Confederates under General R. E. Lee defeated the Federals under General John Pope. At Richmond, Ky., the Confederates defeated the Federals.
1877—Admiral Raphael Semmes, noted Confederate naval commander, captain of the cruiser Alabama when she was sunk by the Kearsarge in 1864, died; born 1809.
1910—Lewis Addison Rhoades, scholar and educator, died in Columbus, O.; born 1800.

ASTRONOMICAL EVENTS.
(From noon today to noon tomorrow.) Sun sets 6:35, rises 5:26. Evening stars: Venus, Mars, Jupiter. Morning stars: Saturn, Mercury.

Plainfield, N. J., August 30, 1912.

Commissioner Lippincott, of the State motor vehicle department, has met with some degree of success in his efforts to put a stop to the practise owners of foreign cars have in overstaying the fifteen-day limit allowed by the auto reciprocity law. The chief trouble he encounters just at present is a lack of a sufficient number of inspectors for enforcement work.

Mr. Lippincott's method is to furnish the inspectors with a list of cars known to have exceeded the fifteen-day limit and these officers lose no time in causing the autos in question to be stopped and in compelling their owners to obtain Jersey licenses. Arrests are only made when it is found that within a reasonable time after being notified to do so the owner has not taken out a Jersey license.

At the next session of the Legislature, the commissioner will ask for additional legislation to help his department in keeping tabs on the duration of stay of foreign cars. One thing he proposes is that garage keepers be obliged to keep a registry list of all cars that come to them. The commissioner has no easy job on his hands particularly since the reciprocity feature was made a part of the auto laws and his wishes should be heeded by the lawmakers.

The funeral of General Booth in London was a truly remarkable service not simply by reason of the fact that at least 34,000 gathered to pay a tribute to his memory, but because of the expressions of respect for the founder of a grand army of Christian workers. Every shop and business house on the streets through which the funeral cortege passed was closed and almost all of them were draped in black. The Lord Mayor stood at salute in front of his official residence and the populace doffed their hats as the bier passed by. London showed plainly what high regard it had for the commander of a noble army that has rescued and uplifted tens of thousands of unfortunate mortals in all parts of the world.

A Progressive candidate for Congressional nomination in the Third district has planned for an unique sort of referendum in the event of his election. Should he be sent to Congress he promises to canvass the district to ascertain the sentiment on every important bill introduced at Washington. This he would do by sending each voter a return post card upon which the voter is requested to express his views regarding the merits or demerits of a given measure. It is a most excellent idea but when put into practise the salary of a Congressman could easily be expended in that way.

It is the duty of the newspapers to keep up their attacks on the new postal provision whereby the postoffices of the land are practically closed down on Sundays. The mere fact that the Postmaster General has so modified the edict showing favoritism to the newspapers and a few others should not deter the honest and progressive press from continuing the fight against a foolish law.

Should Woodrow Wilson be elevated to the Presidency of these United States, we presume it would not be hard work to induce some Democrats to aspire for appointment to the position now so capably held by Elias Bird. Indeed, we have a suspicion that the hopefuls if placed in single file would make a line reaching from either of the sub-stations to the main postoffice.

Report has it that Stanley E. Gunnison will be the nominee of the Progressives for Councilmanic honors in the Second ward. Mr. Gunnison is a good business man and undoubtedly would give strict attention to his duties and work for the best interests of the municipality were he called upon to serve in that capacity.

J. Brognard Betts, assistant State School Commissioner, will be the contributing editor for tomorrow. Mr. Betts has been a prominent and valued resident of North Plainfield for many years and what he will have to say will be read with considerable interest by the local public.

Chairman Hilles is getting to be about as much of a joker as Chauncey Depew. He claims 34 States for Taft and gives Wilson and Roosevelt the other fourteen. The funniest part of it all is that he puts New Jersey in the Taft column.

So Wakelee is the manage the Republican campaign. Had the Democrats or Bull Moosers been allowed to pick a chairman for their enemy neither could have centered on a better choice.

The American Bar Association has drawn the color line as to its membership. Some of those worthies will now go home and plead for the uplift of the negro. "Consistency, thou art a jewel."

Mayor Gaynor has been giving some advice to reporters. What most New Yorkers would like him to do is to give in his resignation.

Our good mayor observed a birthday anniversary yesterday and today we observe that he has been a credit to the office he fills.

Bourke Cochran has flopped again. He's got George Record beaten a mile.

Vermont is much on the map these days.

THE TEMPERATURE.
The temperature report from the State Trust Company today is as follows: 9 a. m., 63 degrees; 11 a. m., 68 degrees; 1 p. m., 72 degrees.

ELDRIDGE WILL CONTINUE FIGHT FOR HIS OLD PLACE

Elizabeth, Aug. 30—Sydney W. Eldridge, former secretary of the Union County Board for the Equalization of Tax Assessments, who lost his job after the appointment of Calvin Brodhead, of Plainfield, changed the political complexion of the board, said today that he has not given up his fight for reinstatement. He said that whatever is possible will be done in an effort for him to regain the position, to which John R. Connolly was appointed several months ago, when the Democrats got control of the board.

Mr. Eldridge is awaiting the return to this city of his counsel, Judge Clark McK. Whittemore, who will renew the fight for reinstatement. When Mr. Connolly was appointed, Mr. Eldridge appealed to the State Civil Service Commission, claiming that he was protected by the Civil Service Act. His appeal was dismissed on the ground that he was not removed for political reasons.

OHIO SUFFRAGISTS.
Columbus, O., Aug. 30.—Almost equal to the great demonstration held in New York last May, so far as the murder of participants was concerned, was the great suffragist parade held in Columbus today in connection with the centennial celebration. The demonstration was intended to influence the thousands of visitors here in support of the woman suffrage amendment to the State constitution, which is to be voted upon in the special election next Tuesday. The parade was organized by Mrs. Stanton Blatch, of New York, president of the Women's Political Union.

WON'T INDORSE TEN BROECK.
Metuchen, Aug. 30.—At the first convention of the Progressive party of Middlesex county to be held in Metuchen September 5 a full county and legislative ticket will be made up. Progressive leaders refuse to indorse John F. Ten Broeck for Senator because it is claimed that he is too friendly with former Senator Theodore Strong.

—200 baskets fancy white and yellow peaches for table use or canning at Neuman Bros. tomorrow.

ROB AUTOISTS WITH CROOKED "GAS" CANS

Waldron Believes Garage and Oil Men In Many Places Cheat.

Trenton, August 30 (Special).—In his crusade against dishonest weights and measures, William L. Waldron, State superintendent of weights and measures, has discovered that automobilists are being cheated in their purchases of gasoline. Superintendent Waldron has just added to his exhibit of crooked weights and measures two "five gallon" gasoline cans. Each can when tested, was found to be short two gallons.

Investigation by Mr. Waldron disclosed the fact that another can was built inside of each one of them. The job was so cleverly executed that it was necessary to cut open the outside can before the cause of the shortage could be determined. The garage proprietor and the oil dealer from whom the cans were confiscated were prosecuted and found guilty, both being fined. The cans were found in Bayonne and Jersey City.

Superintendent Waldron has received information that leads him to believe that garage proprietors and oil dealers in many sections of the State have been using "doctored" cans to rob automobilists. He has issued instructions to all the county and city superintendents of weights and measures to begin immediate investigation of the matter. Because of the fact that such offenses indicate a deliberate attempt to defraud, immediate prosecutions will follow without the formality of a warning.

Mr. Waldron declared today that the pumps used in garages would be subjected to close examination, as well as the gasoline cans. Some of these pumps, which are used to force the gasoline through a rubber hose into the automobile tank, can be so regulated, he said, that the automobilists may receive from one to four quarts short on five gallons without knowing it. The confiscated gasoline cans will be added by Superintendent Waldron to the extensive exhibit of crooked weighing and measuring appliances which he will make at the Inter-State Fair in this city next month.

MIDDLESEX FARMERS ALLOW CROPS TO ROT

New Brunswick, Aug. 30—In some parts of Middlesex and Monmouth counties the crop of potatoes and tomatoes has so flooded the market that farmers are allowing the poorest of these products to rot in the fields in preference to paying men to prepare them for market.

Tomatoes are selling for fifteen and ewenty cents a crate and potatoes for fiftey cents a bushel. Many farm hands out of work now look forward to the winter with gloomy forebodings. In the Cheesequake district thousands of dollars' worth of tomatoes have rotted.

The peach crop is fairly large this year and growers are making big profits. Enough orchards are in full bearing to give the Jersey peach its usual prominence in the city markets.

SCHWARTZ HALTS LOADED COAL CART; WEIGHT O. K.

County Sealer of Weights and Measures Augustus W. Schwartz has been in town all day, and this morning some one suggested to him that perhaps some of the local coal dealers were not giving full weight. As a result he held up a wagon load which was being sent out by one of the local dealers, and found that it was only thirty pounds short of a full ton.

This discrepency is allowable under the law, as there is a certain shrinkage provided for in such merchandise as this.

HARDIE TO SPEAK FOR DEBS.
New York, Aug. 30.—J. Kier Hardie, member of parliament and one of the most noted leaders of organized labor in England, has arrived in New York to begin a speech-making tour of the country in behalf of the Socialist national ticket headed by Eugene V. Debs. Mr. Hardie expects to be on the stump continuously for about six weeks, with the exception of an interval of a few days when he will go to Kuelph, Ont., to address the annual convention of the Dominion Trades and Labor Congress.

King Gets American Flag.
Copenhagen, Aug. 30.—King Christian was very much pleased over the presentation to him of a large American silk flag, hand embroidered, the gift of Danish born Americans. The flag was used at the inauguration of the Danish American national park. It will be placed in the festival hall of Marselisborg castle.

Mr. and Mrs. David T. Kenney and daughter, Miss Marie Kenney, of Rockview avenue, left today for an auto trip through the State. They will make a short stay at the Delaware Water Gap.

want advs are unknown until tried

Bargains For Friday and Saturday

A GRAND FINAL CLEARANCE OF ALL SUMMER GOODS AT NEXT TO NOTHING PRICES

WASH GOODS 10c
a yard, that sold for 19c, consisting of fine Dimities and Flaxon.

SUIT CASES 98c
Light weight Fibre Cases, leather bound; worth $1.50.

QUART FRUIT JARS 78c
a dozen. Lightning style, pure white glass; usually $1.10.

LADIES' SUITS $3.98
Made of natural color linen, Norfolk style; less than half price.

SHIRT WAISTS 98c
A lot of pretty White Waists that sold up to $2.00.

TOWELING 9c
a yard. All linen Bleached Crash and Checked Glass Toweling; worth 15c.

MEN'S SHIRTS $1.19
Extra quality Negligee Shirts, that sold for $2.50.

WASH DRESSES 98c
A lot of pretty Figured Lawn Dresses, worth up to $3.50.

HAMMOCKS $2.50
Any Hammock that sold up to $3.98 now at above price.

LADIES' SKIRTS $1.49
Worth $2.50. Made of excellent quality White Pique and Repp.

SHEETS AT 49c
Size 81x90. Made of good quality Muslin, seamless; reg. price 75c.

HATS NOW 75c
Ready-to-Wear; just the thing to wind up the season; were $2.98.

SILK GLOVES 59c
16 button length, in white and black; the double tip kind; reg. $1.

JELLY GLASSES 19c
a dozen, instead of 25c. 1-3 pint size, with cover.

LAWN SWINGS $2.98
instead of $4.98, and the large size $3.98 instead of $5.98. Only a few left.

LADIES' DRESSES $3.98
Fine White Lingerie Dresses, elegantly trimmed; values to $10.

PARASOLS ½ OFF
Your choice of what we have left for just half what they are marked.

WINDOW SCREENS 15c
The adjustable kind, 18 inches high, extending to 33 inches; worth 25c.

MEN'S SHIRTS 79c
Our regular $1.00 and $1.25 quality fine Negligee Shirts.

SILK PONGEE 25c
a yard. In navy and natural color; sold all season for 35c.

PORCH ROCKERS $1.59
That sold for $2.00. Have double rattan seat and back and wide arms.

WASH GOODS 7c
a yard. Fine Figured Lawns and Batistes, that sold for 12½c.

UNTRIMMED HATS 25c
To close them out. Some splendid shapes in the lot.

MEN'S UNION SUITS 79c
The "made well" brand, fine lisle thread; reg. $1.00 garment.

PINT FRUIT JARS 69c
a doz. Lightning style, pure white glass; reg. price 98c.

SHIRT WAISTS 69c
A lot of excellent waists, slightly mussed from handling; worth $1.50.

CROQUET SETS $1.98
8 ball, hardwood sets, nicely finished; were $2.98.

If You Are Desirous of Obtaining a

PIANO OR PLAYER-PIANO

We believe that you will learn something to your interest by visiting, and making inquiries at the Frances Bacon, Piano and Piano Player Exhibit, now at Woodhull & Martin Co.

FURNITURE ON "THE CLUB PLAN." **WOODHULL & MARTIN CO.** SEWING MACHINES ON "THE CLUB PLAN."

NOTES FROM LABOR FIELD

Several hundred women are doing the work of men and alongside the men in Cleveland, O., foundries.

The biennial convention of the International Union of Steam Engineers will meet in St. Paul on September 9.

There are some twenty-five thousand wage earning women employed in about four thousand establishments in San Francisco.

A bill in th eBritish House of Commons provides heavy penalties for those who lend money to employes without the knowledge of their employers.

There are six million girls in the factories, shops and stores of the United States, according to Miss Alice Heary, of Chicago, editor of Life and Labor.

J. Keir Hardie, the noted British labor leader, is to address the annual convention of the Dominion Trades and Labor Congress, at Guelph, Ont., next month.

A ten-hour day for farmwork is being demanded by laborers in certain sections of the Northwest, and in order to get help the farmers are yielding to the new scale.

For the month of May the journeymen tailors paid to their members $8,424.50 as strike benefits, $1,746 as sick benefits, and $1,155 as death benefits. The balance in the general fund was $74,175.60.

With a view to eliminating the Orientals from the fruit ranches in Santa Clara county, California, the Farmers' Educational and Co-operative Union has opened a firee employment office for white help only at San Jose.

The Montreal Tramways Company has increased the wages of its conductors and motormen, the increase being two cents an hour for five-year men, and one cent per hour for others. Twenty-two hundred men are affected by the raise.

During July 3,414 British immigrants were distributed among the farmers of Ontario. This is about double the number for last year. It is estimated that 25,000 British immigrants have been distributed in the province of Ontario for the past year.

By an almost unanimous vote the entire membership, on referendum, declared in favor of postponing the opening of the international convention of the Molders' Union, to be held in Milwaukee, from the early part of September to the 23d, because the annual State fair for Wisconsin will open early in September.

The Massachusetts Legislature has enacted a law regulating the hours of labor of street railway employes after January 1, 1913. Regular trainmen will be limited to nine hours regular work, to be performed within twelve consecutive hours. For substitutes eight hours must elapse between the close of one day's labor and the beginning of the next.

The Peanut Not a Nut.
[The department of agriculture has decided that the peanut is not a nut.—News item.]

O luscious little peanut brown,
Far from the sunny south,
The most delicious morsel man
E'er placed within his mouth,
Companion of the circus days,
We feel most deeply cut,
For men of science now declare
That you are not a nut.

For years we've cracked your brittle shell
And munched your luscious meat,
Believing in our souls you were
The proper thing to eat.
For indigestion and all ills
You were commended, but
How can you beneficial be
Since you are not a nut?

O peanut, roasted on the walk
And sold to countless men,
We grieve! You never can be quite
The same to us again
Life somehow seems a dreary thing.
Our door to joy is shut,
We're dazed we cannot crack a smile,
Since you are not a nut.

Some time I hope to wake at morn
Out from a troubled sleep
And find the sun is shining bright
And find no clouds to weep
I hope to see on walls of white
In lasting letters cut:
"Awake! Awake! Believe them not.
The peanut is a nut!"

—Joe Cone in New York Sun.

—Try a Press want ad. They pay.

WEATHER EVERYWHERE.

Observations of the United States weather bureau taken at 8 p. m. yesterday follow:

	Temp.	Weather.
Albany	62	Clear
Atlantic City	68	Clear
Boston	62	Clear
Buffalo	60	Clear
Chicago	66	Cloudy
New Orleans	80	Clear
New York	68	Clear
St. Louis	86	Clear
Washington	70	Clear

Rev. Charles Nicholas, of New York, will preach at Holy Cross church, Sunday morning at 11 o'clock. There will be no evening service. Rev. W. S. McCoy, the rector, will return home next week.

If you do not get your Press telephone or write to the office

THE STATE TRUST COMPANY
Real Estate Department.

List your property with this Company and benefit by the advertising that we are doing both in Plainfield and New York.

RITZ Inc.
BABCOCK BUILDING
CANDIES, ICE CREAM, DAINTY LUNCH

Headquarters for
GIBSON'S
RYE
E. C. WESCOTT,
115 East Front Street.

ORGANIZED 1864
THE FIRST NATIONAL BANK OF PLAINFIELD.
A COMMERCIAL BANK WITH SAVINGS and SAFE DEPOSIT DEPARTMENTS.
FOUR PER CENT. INTEREST PAID ON SAVINGS ACCOUNTS.

CITY NATIONAL BANK PLAINFIELD, N.J.
ORGANIZED 1875

Invest Your Money Judiciously

Do not be content to let your money remain idle, and do not risk it in speculation.
The place where it will be Secure and earn a fair rate of interest is the City National Bank.
Your account is invited.

4% Interest paid on Savings Accounts.

3% Interest on Daily Balances of $500 or more, subject to check

Capital $150,000.00

Surplus and Profits $285,000.00
(all earned)

PAINTERS AND DECORATORS.

AGENTS FOR
LIKE TILE
The Sanitary Wall Covering
WOOD KRUSTA
Lorochrome Washable Wall Decoration.
Interior Decoration a Specialty
Woolston & Buckle
Painters and Decorators,
146 NORTH AVENUE.

Each House is a Problem
that must be considered by itself when you come to Paint. The lumber, the location, the condition of the old paint are all factors that must be given careful consideration. One paint will not do for all purposes. Experience has taught me just how to mix the paint for each particular job, so that it will give perfect satisfaction. Leave it to me and I will guarantee that you will not only be pleased with my work, but that you will stay pleased with it.
JAMES C. HANSEN
PAINTER AND DECORATOR.
Dealer in Wallpaper, Paints, Oils, Glass, Etc. Telephone 346.
141 EAST FRONT ST.

M. WARREN
PAINTER, DECORATOR
and PAPERHANGER
65 SOMERSET ST.
Opp. Saengerbund Hall. Tel. Con

EDUCATIONAL.

The Hartridge School
202 West Seventh Street, corner of Arlington Avenue, WILL BE RE-OPENED SEPTEMBER THIRTIETH.
A private school carefully graded throughout. Number in each grade limited. Special teachers of French, German, Art, Music, Calisthenics and Dancing.
New Open-Air Class
for delicate little children.
Montessori Class
for children under six years.
Elementary Department
seven grades.
Academic Department
five grades.
General and College Preparatory Courses. Certificate admits to Smith, Vassar and Wellesley.
Gymnasium
Regular morning classes in Calisthenics and Aesthetic Dancing. Special afternoon classes in Gymnastics, Basketball and Fencing.
Emelyn B. Hartridge, A. B., Principal.
For circulars or for further particulars addres Miss Hartridge, Oakwood, Plainfield. 8 6 tf

THE PLAINFIELD
SEMINARY,
A Day School For Girls
will re-open
THURSDAY, SEPTEMBER 19TH.
Primary, Intermediate and Academic Departments.
College Preparatory.
Gymnasium, Out-door Study hours.
All departments strictly limited.
MISS ARNOLD, Principal.

MISS GRACE POWELL KARR
Instructor in Artistic Pianoforte Playing
Private lessons start September 3.
Beginners' classes start Sept. 24.
Special morning class for adults.
For further particulars send for prospectus, Room 218, Babcock Building.
8 31 1mo

THIS IS NOT A "SHORT-TERM-SCHOOL."
It has long stood for Character and Real Business Training by True Educational Methods.
1905--HERR'S SCHOOL--1912
will give Better Service than ever this Coming Year.
Fall Term Begins Aug. 19th and Sept. 3d.
Enrollment Register open Now. Call phone or write today for full information.
PLAINFIELD BUSINESS COLLEGE
AND SCHOOL OF ENGLISH
A. S. HERR, Prin. and Propr.,
Woodhull-Martin Bldg., Plainfield, N. J.
mwf

WALKS
We Construct Them
Trap Rock, Cement
Experience
R. G. BUSH
Tel. Con. 743-5 South Ave

SMALLEY Bros'
147 NORTH AVENUE.
BUTCHERS
CHOICE MEATS
GAME IN SEASON.
ROASTING AND BROILING
CHICKENS A SPECIALTY
BERKSHIRE SAUSAGE (none better).
Orders called for and delivered.
Telephone 88-A.

KIVANTINOS & JELLING
Successors to Alex. Lusardi.
Foreign and Domestic Fruits, Choice Confectionery, Nuts, Cigars, etc.
211 W. FRONT ST. Tel. 866-W

HOTELS.

WHEN IN PLAINFIELD, N. J.
STOP AT
The QUEEN CITY HOTEL
All Newly Furnished. A la Carte Service Unsurpassed.
P. FLOERSCH, Prop.
W. M. FLOERSCH, Mgr.

HOTEL WALDORF
EAST FRONT STREET.
HENRY WINDHAM, Prop.
Gottfried Kruger's Extra Beer on draught. Imported Wines, Liquors and Cigars. Hotel accommodations and private Dining-Room.

Hotel Somerset
Under New Management.
Newly Painted and Papered throughout. Table Board and Rooms by Day or Week.
W. G. FEASTER, Proprietor.
97 Somerset St. Tel. 692-L

G. J. WEINMAN
CAFE
213 Park Av. Tel. 152?

HOTEL KENSINGTON
NORTH AVENUE
UNDER NEW MANAGEMENT.
House Thoroughly Renovated.
SUNDAY DINNER From 12:30 to 2 p. m. 50c

New Jersey Central
TRAINS LEAVE PLAINFIELD.
For New York—2.10, 3.41, 5.41, 5.36, 5.57, 6.27, 6.55, 7.22, 7.26, 7.44, 7.41, 7.55, 7.58, 8.12, 8.30, 8.36, 8.43, 9.29, 9.53, 10.20, 11.20, 11.52 a. m., 12.28, 12.58, 1.44, 2.11, 2.39, 2.55, 3.22, 3.38, 4.12, 4.36, 5.55, 6.18, 6.40, 7.41, 8.27, 9.27, 9.30, 10.15, 10.36, 11.28 p. m. Sunday—2.10, 3.41, 5.41, 7.23, 7.58, 8.52, 9.34, 9.42, 10.37, 11.52 a. m., 12.33, 12.58, 1.28, 2.09, 2.39, 2.55, 3.17, 4.29, 5.34, 6.57, 7.14 8.13, 8.27, 8.35, 9.42, 10.28, 10.36 p. m
For Newark—5.36, 6.27, (7.05 through train to Newark), 7.41, 8.36, 9.29, 10.20 11.20 a. m., 12.28, 12.58, 1.44, 2.32, 2.55 4.12, 4.36, 5.39, 6.18, 7.41, 8.27, 9.30, 10.36 p m. Sunday—7.23, 8.52, 9.34, 10.37 a. m., 12.58, 1.28, 2.55, 3.17, 4.29, 5.34, 7.14, 8.13 8.35, 9.42, 10.36 p. m.
For Easton, Bethlehem, Allentown and Mauch Chunk—5.18, *8.17, 9.47, 11.19 a. m., 2.06, 2.28, xx5.43, (6.50 p. m., Easton only). Sunday—5.46, 10.24 a. m., 1.58 ex5.43, 7.05 p. m.
For Wilkesbarre and Scranton—5.18 9.47 a. m., 2.28, 5.43 p. m. Sunday—5.46. 10.24 a. m., 5.43 p. m.
For Long Branch and Asbury Park, etc —3.41, 8.36, 11.20 a. m., (12.28 Saturdays only), 12.58, (2.11 through train), (3.22 Red Bank only), 3.48, 4.36, 6.18, 8.27, 11.28 p. m. Sunday—7.58 8.35, 8.52 a. m., (2.09 Red Bank only), 3 17, 10.36 p. m.
For Lakewood and Atlantic City—3.41.
For Atlantic City 3:*p. (Sol shrdlu cf 9.29, (12.28 Saturdays only), 2.22. Sunday —9.42 a. m., 2.09 p. m.
For Philadelphia—6.42, 7.39, 8.45, 10.43, 11.53 a. m., 12.42, 1.55, 2.45, 5.13, 6.44, 7.42, 8.47, 9.46, 10.48 p. m., 1.20 a. m Sunday—8.45, 9.56, 10.43, 11.41 a. m. 2.42, 4.34, 2.45, 3.42, 4.38, 4.55, 6.38, 6.44 7.42, 8.47, 9.46, 10.54, 11.54 p. m., 1.20 a. m.
For Baltimore and Washington. Daily 8.45, 10.43 a. m., 12.42, 2.45, 6.44, 7.42 m
*Saturdays only.
xExcept Easton and Bethlehem.
*Except Mauch Chunk.
W. G. BESLER, Gen'l Pass. & Gen. Mgr. W. C. HOPE, G. P. A.

Hoagland's Express
BAGGAGE TRANSFER
Office: 116 West Second Street, in Plainfield Theatre Building.
Tel. 883-W. House Tel. 648-L.

Hodge's Pharmacy
Y. M. C. A. BUILDING.
BELLE MEAD SWEETS.
Telephone 62.

CHAS. KEIDERLING
FURNITURE PACKER.
Furniture, Trunks, Pictures, China, Glass and Bric-a-Brac Packed and Crated for Storage and Shipping. Storage Rooms to Let.
Tel. 559-J. 258 E. Front St.

RAG CARPETS AND RUGS.
RAG carpets and rugs, also silk portiers made from your own material; we also buy carpet rags. Address William Spicer, Scotch Plains, or William A. Schorb, & Co., 120 Madison avenue, Plainfield; 'Phone 707-W. 10 2 tf

J. C. POPE & CO.
INSURANCE
AGENTS
110 E. Front St. Plainfield, N. J

HENRY WIERENGA
FURNITURE, FREIGHT, BAGGAGE EXPRESS AND RIGGER.
PIANO MOVING A SPECIALTY
Residence 'Phone 517-R

PLAINFIELD WINDOW CLEANING CO.
M. MERSTRICH, Prop.
Stores, Offices, Private Residences, New Buildings Cleansed, Scrubbed and Oiled. Office, 121 Liberty St. Tel 1945-W.

JOHN WIRTH
(Successor to Henry Liefke)
BAKERY AND CONFECTIONERY
201-202 West Front St. Tel. 728
Orders delivered at short notice

JOHN WINZENRIED'S
Storage Warehouse
316-318 WEST FRONT ST.
Separate Rooms—Clean and Dry.
Furniture removed with care
Tel. 640-R. Residence 312 Lee Place.

IN WOMAN'S REALM

VANITY'S VISIONS.

Trains Now to Be Seen on Formal Costumes.

Paris calling costumes now have small trains. The wraps worn for visiting have assumed a great importance and are extremely costly.

Chiffon blouses to match the tailored suit are still in fashion.

The separate blouse to be worn with a skirt of linen, serge or similar material is absolutely necessary for feminine comfort during the summer. This one is made of white washable silk with scallops and dots as a trimming.

THE EVER USEFUL SEPARATE BLOUSE.

The skirt is of khaki colored serge, but it is adapted to all materials.

JUDIC CHOLLET.

These May Manton patterns are cut in sizes for the skirt from 22 to 33 inches waist measure and for the blouse from 34 to 44 inches bust measure. Send 10 cents each for these patterns to this office, giving numbers—skirt 7507, blouse 7493—and they will be promptly forwarded to you by mail. If in haste send an additional two cent stamp for letter postage. When ordering use coupon.

No..... Size.....

Name .....

Address .....

.....

The KITCHEN CUPBOARD

GRAPE PIES.

PIE lovers will welcome grape time, for this fruit makes one of the most delicious pastries of the season. True, the housewife preparing the dainties must have the discretion to remove the seeds, but in these days when grape seeders may be purchased so reasonably there is no need for any one to court appendicitis.

A grape pie is a juicy affair and requires a thick crust. Some housewives dust the inside layer of the pie crust with flour before pouring in the fruit. This in a measure keeps the juice from soaking out. This is also accomplished by making the upper crust slightly smaller than the under one, moistening the edge, turning the latter over the former and pinching them together.

A Delicious Pastry.

Seedless Grape Pie.—Make a crust as for any pie. Line a deep pie pan with this and bake. Take blue grapes, wash and stem. Allow to cook until the skins are broken. Press through a colander and remove the grape seeds. Retain the juice that is drained from this, without mashing, for grape juice, adding sugar to suit the taste. Then press the grape pulp and skins through the sieve into another bowl. Mix this pulp with the yolks of two well beaten eggs, add a cupful of sugar or enough to suit the taste, fill the baked pie crust and place in the oven to bake for ten minutes. Beat the whites of the eggs to a stiff froth, add two tablespoonfuls of sugar and spread over the top of the pie. Place in the oven until browned.

Like Fritters.

Fried Grape Pie.—For this make a crust as follows: Take one egg, half a cupful each of sugar and milk, butter the size of an egg, a teaspoonful of baking powder and flour to mix. Roll out about an eighth of an inch thick and cut out as large as saucers. Put a tablespoonful of fresh made grape jam on one side, leaving a margin of dough; fold over and pinch the edges together so the fruit will not escape. Place in deep hot fat, like doughnuts, and fry carefully, turning them as soon as they rise to the surface so they will not crack open. Cook same length of time as fruit fritters.

A Tart Pie.

Green Grape Pie.—Some persons think green grapes make better pies than ripe ones. The grapes should be tart, but, of course, not too sour for this purpose.

Wash and strew evenly over the crust in the pie dish as many grapes as will heap on three tablespoons, no more. On this spread from three-fourths to a cupful of granulated sugar into which have been stirred three level tablespoonfuls of flour and pour into the crust about a cupful of almost boiling water. Have the top crust ready and place over the filling. Bake at once.

Anna Thompson.

Woman's World

Equal Chance With Men For Wireless Operator Jobs.

MISS MABEL KELSO.

Miss Mabel Kelso of Seattle, Wash., is the first woman in this country to obtain a license as a wireless operator. She was formerly a stenographer, but studied the continental wireless code in idle moments.

Having passed her examination, Miss Kelso has been assigned to duty on the steamship Mariposa, which plies between Alaska and Seattle.

LADIES, TAKE NOTICE.

Difference Between Grace and Graciousness.

Many women now are striving for grace. They are determined to be graceful. Grace used to be accomplished spontaneous, but now we know how to capture it by strenuous effort.

Physical culture claims thousands of votaries, and the clumsiest muscles are trained to supply harmony. Any woman who chooses can be graceful. She can decide to walk, dance, sit and stand gracefully. But when she has achieved grace she too often forgets graciousness.

For one thing, there are no classes in graciousness in the women's clubs. Yet it is more important surely to have a graceful mind than a graceful body.

Graciousness is the charming way of doing things, the sure path to lovely influence over others.

Like grace, it is not necessarily a birth gift by the fairies. It can be captured and needs only will.

Its essential element is consideration for others, a consideration which must be practiced till it extends even to a fractious cook or a surly plumber.

The women for whom it is a pleasure to work—how they keep their cooks and conquer their plumbers! The gracious women whom young people admire, whom old people turn to—how enviable they are!

Why not be one of them?

For Those Who Must Work.

When one pouts about his work he just putters along.

Smiles drive troubles miles away.

A robin is cheerful all the day long, and he begins it with a song.

The kind word is the only kind to speak.

A sweet voice is perfume from the heart's flower garden.

A rabbit has long ears, but it carries a short tail.

You cannot tell how pretty the sunrise is with a morning frown on your face.

The task always looks bigger to "wait a minute" than it does to "do it now."

When one always does his best his best keeps getting better.

Don't put on good manners for company; wear them all the time.

Willing hands are the prettiest.—Farm and Fireside.

New Table Pad.

Formerly the good housekeeper was content to have a padding of canton flannel cloth for the dining room table, but nowadays she may have an asbestos pad, which has the merit of keeping the table from damage by heat or moisture, a thing the flannel pad fails to do. These new pads can be made to order for tables of odd sizes and shapes, and in these days, when doilies so often displace damask cloths for luncheon and tea service, it is an undoubted advantage to keep one's table in the best possible condition, free from stains and spots.

MISS SALOME L. TARR.

Her Rapid Stenography Made Big Hit With Governor Wilson.

Miss Salome L. Tarr, eighteen years old, of Jersey City, N. J., took down Governor Wilson's 6,000 word acceptance speech in shorthand from dictation in the evening and delivered it to him in practically perfect shape the next morning. She holds the world's championship for accuracy, her speed being 230 words a minute for court testimony and 190 words for solid matter.

WILSON MAKES TOUR OF KEYSTONE STATE

Five Speeches Stir Hearers to Great Enthusiasm.

Sea Girt, N. J., Aug. 30.—If the people of the Republican stronghold of Pennsylvania vote on election day as thousands of them, visible from Governor Wilson's campaigning train, cheered and shouted for him, the New Jersey executive should figure very prominently in the election returns next November. Governor Wilson opened his campaign outside of his own state in five speeches, three of which were made from the rear end of a Pullman car, and for most of the day he merely rode from one large assemblage to another. His principal speech, made before 6,000 people at a granger's picnic at Williams' Grove, in central Pennsylvania, was an appeal to the Pennsylvanians to cast out the bosses, Republican and Democratic alike, as the people of New Jersey have done.

In all his speeches Governor Wilson urged his hearers to study his own record in New Jersey and determine from that whether they would like to see the same kind of an administration in power in the White House.

The governor told them that the fortifications of the New Jersey bosses, when they were assaulted, turned out to be mere houses of cards, which the people had easily pushed over.

Governor Wilson pleaded for better co-operation among the farmers to benefit themselves, to secure long credits on their own kind of securities and to force changes in the tariff system which will "bring the farmer nearer to his natural partner and associate, the merchant."

General Markets.

New York, Aug. 30.

BUTTER—Firm; receipts, 6,699 packages; creamery, extras, lb., 26¾a27c.; firsts, 25½a26c.; seconds, 24½a25c.; thirds, 22a23½c.; state dairy, tubs, finest, 25a25½c.; good to prime, 23½a24½c.; common to fair, 21a23c.; process, extras, 24½a25c.; firsts, 23½a24c.; seconds, 21a22c.; imitation creamery, firsts, 23c.; factory, June make, firsts, 22½c.; current make, firsts, 21½a22c.; seconds, 20½a21c.; thirds, 19a20c.; packing stock, current make, No. 2, 20c.; No. 3, 18a19c.

CHEESE—Steady; receipts, 2,871 boxes; state, whole milk, new, specials, white, 16a16¼c.; colored, 16½c.; average fancy, white, 15¾c.; colored, 16c.; undergrades, 14a15½c.; daisies, 16¾c.; state skims, new, specials, white, 12½a13c.; colored, 12½a13c.; fair to choice, 10a11¾c.; undergrades, 4a9½c.

EGGS—Steadier; receipts, 12,306 cases; fresh gathered, extras, doz., 25a26c.; extra firsts, 23a24c.; firsts, 21½a22½c.; seconds, 20a21c.; dirties, 14a19c.; checks, 13a17c.; refrigerator, firsts, storage paid for season, 22½a23½c.; seconds, 20a21c.; thirds, 18a19c.; state, Pennsylvania and nearby, hennery whites, fancy, large, 31a32c.; fair to good, 25a30c.; hennery browns, 25a27c.; gathered brown and mixed colors, 22a26c.

LIVE POULTRY—Firm; chickens, lb., 17 a19c.; fowls, 14a15c.; roosters, 10½c.; turkeys, 14c.; geese, 11c.; ducks, 14c.; guineas, pair, 60c.; pigeons, 2[illegible].

DRESSED POULTRY—Fresh killed, weak; chickens, dry picked, Philadelphia broilers, 24a28c.; Pennsylvania, 21a22c.; western, 17a20c.; fowls, dry picked, western boxes, 14a17c.; bbls., loed, 14a16c.; old roosters, 12a12½c.; spring ducks, nearby, 18a18½c.; squabs, white, dozen, $2a4; dark, $1.75; frozen turkeys, No. 1, 21a23c.; No. 4, 14a18c.; chickens, roasters, corn fed, 19a21c.; fowls, 4 to 5 lbs. each, 16a17c.

Live Stock Markets.

Pittsburgh, Aug. 30.

CATTLE—Supply light, market steady; choice, $9.25a9.50; prime, $8.65a9.10; good, $8.25a8.50; tidy, $7a7.50; fair, $5.50a6.50; common to good fat bulls, $3.50a5.25; heifers, $4a7.25; fresh cows and springers, $25a65.

SHEEP AND LAMBS—Supply fair, market steady; prime wethers, $4.60a4.75; good mixed, $4.15a4.50; fair, $3.50a4; lambs, $4.50a7.50; veal calves, $10.50a11; heavy and thin, $6a7.

HOGS—Receipts, 10 double decks; market 5 cents lower; prime heavy, $9.10a9.15; heavy mixed, $9.20a9.25; medium, heavy Yorkers and light Yorkers, $9.25a9.30; pigs, $8a8.75; roughs, $7.50a8; stags, $5.50a7.

—Read the Plainfield Daily Press.

—A skeptic is a man who feels that he would like to buy a return ticket to heaven.

TAFT GETS GREAT RECEPTION IN OHIO

Shakes Hands With 5,000 at Columbus Fair.

ADDRESSES 50,000 MORE.

Warmly Defends His Recent Vetoes and Veto Principle, Declaring That He Has Exercised Power With Moderation—President Held Responsible For Legislation.

Columbus, O., Aug. 30.—President Taft was the recipient of a series of remarkable demonstrations on the occasion of his visit to the Ohio-Columbus centennial and the state fair. He was received with great enthusiasm.

Within an hour and a half 5,000 persons shook his hand at the statehouse, and when the line was halted full twice as many people remained waiting. It is estimated that over 60,000 persons were at the state fair. Nearly as many saw him while passing about the city streets.

In one of his addresses the president took occasion to warmly defend his recent vetoes and to uphold the veto principle. When he appeared in the grand stand at the fair thundering and long continued applause greeted him. There was enthusiasm manifested by the farmers when he referred to the proposed plans of bringing about a credit system which will benefit the farmer. The president turned from the subject of agriculture by referring to Ohio's centennial, difficulties in government during its early history and of the use of the veto power by Governor Sinclair.

Defends Use of Veto.

Then, referring to his own use of the veto, said:

"I think I have used it moderately, though some of my friends do not agree. They have said that if I were a king and should do what I have done my head would drop in a basket. But I am not a king. I am a president, elected by the people and representing a greater proportion of the people than any legislator.

"The president, therefore, is responsible to a greater extent for legislation which is passed than any other single person."

Returning to the city after an inspection of the fair, President Taft held a public reception and then gave a few hours to political conferences prior to the banquet tendered him by the bench and bar.

There had been 200 acceptances, a large number of those invited declining because they considered the cost per plate, $10, excessive.

Governor Harmon, with whom President Taft rode from his train to his hotel for breakfast, was toastmaster, and the guest list included many from out of the city.

One of the pleasant features of the president's visit was his brief stay at the statehouse, when the Central Ohio Saengerbund, with 600 voices, sang for him, including in their program a German song known in English as "The Chosen One."

AVIATOR FALLS 100 FEET.

Crowd of 6,000 Sees Drop—Victim Unconscious and Will Die.

Pittsburgh, Aug. 30.—Aviator Joe Stevenson, who came from Mineola, N. Y., to give exhibitions at the Washington county fair, was probably fatally crushed at Waynesburg when his biplane dropped 100 feet, after his engine went dead.

A crowd of 6,000 persons saw the accident. Stevenson was rushed to the Waynesburg hospital in an auto. He has been unconscious since the accident, and the attending physicians hold out little hope for his recovery.

HENRY GEORGE SICK.

Congressman Suffers Breakdown In Washington.

Washington, Aug. 30.—Suffering from a serious nervous breakdown, Representative Henry George of New York, son of the celebrated "single taxer," is confined to his home here. Under physicians' orders all callers are denied. When improved Representative George will rest at his country home until congress convenes in December.

REUNION OF MOSBY'S MEN:

Confederate Leader Himself Too Feeble to Be Present.

Washington, Aug. 30.—The survivors of Colonel John Mosby's Confederate rangers held their annual reunion at Groveton, Va., on the fiftieth anniversary of the second battle of Bull Run. Colonel Mosby was not able to be present. He is seventy-five years old.

BOOTH GETS ARMY FUNDS.

Will of General Vests Salvation Army Estate In Son.

London, Aug. 30.—The will of the late General Booth vested the Salvation Army funds in his successor, General Bramwell Booth.

Private property to the value of $2,440 was bequeathed to the army.

Weather Forecast.

Fair today; tomorrow increasing cloudiness and warmer, probably followed by showers by night; light to moderate northerly winds.

—Advertise in the Daily Press.

—Wigg—"She's rather mannish isn't she?" Wagg—"Yes, she even says she dislikes shopping."

The Square PotBoiler
Patented
Relieves you of that early morning grouch, because the house is pleasantly warm when you arise.
Reason—the patented square fire pot, shown above, doubles the heating power of your coal. The
SQUARE POT BOILER
Insures uniform and economical combustion. Instead of dying out at 2 or 3 A. M., the fire burns slowly and stores the heat.
Ashes cannot cling to the square corners of the square fire pot—you are relieved of much disagreeable labor. You need the Square Pot Boiler in your home. Square Pot Furnaces and Newport Ranges have other exclusive merits, too.
Ask your dealer.
Boynton Furnace Co.
37th Street, near Broadway, New York.

GROCERY BULLETIN
FOR FRIDAY AND SATURDAY

Best Elgin Butter, per lb	33c
Fancy Jersey Potatoes, per basket	50c
Small Potatoes (good), per basket	35c
Hecker's and Gold Medal Flour, per bag	93c
Ceresota Flour, per bag	89c
Mason and Lightning Rubbers, 3 dozen	25c
Eagle Brand Milk, per can	12½c
Borden's Evaporated Milk, 3 cans	25c
Per dozen	95c
Mason Jars (quarts), per dozen	48c
Armour's Hams, per lb	16c
Argo Starch, 3 packages	10c
Old Dutch Cleanser, 3 cans	25c
Vulcanol Stove Polish, 6 cans	25c
X-Ray Stove Polish (large, 3 for 25c), 6 for	25c
Enameline Stove Polish (large, 3 for 25c), 6 for	25c
Granulated Sugar, 5 lbs.	28c
Laundry Starch, 6 lbs.	25c
Blue Label Catsup, per bottle	20c
Oregon Red Salmon, tall cans	15c
Col. River Salmon, flat can	20c
Royal Baking Powder, ½ lb can	22c
Sweet Oranges, 15 for	25c
Welch's Grape Juice, pints, 23c; quarts	42c
Red Onions, pony basket	35c
Sweet Potatoes, pony basket	30c

We Give S.H. Stamps
Fred. H. Firstbrook
116 W. Front St.
Phone 1754

VAIL
JEWELER and OPTICIAN...
236 Park Avenue
OPPOSITE NORTH AVENUE.

L. Moraller & Son
WATCHMAKERS and JEWELERS.
WATCHES, CLOCKS and JEWELRY
Fine Watch and Clock Repairing a Specialty.
219 Park Ave. Plainfield, N. J.

Peaches
Bartlett Pears
and Plums
for Canning at

NEUMAN BROS.
GROCERS
Watchung Ave. and Fifth St. Telephone 760
Efficient and Rapid Delivery Service to All Parts of the City

HAND'S EXPRESS CO.
OLD RELIABLE
STORAGE
All Rooms Separate, Light and Dry
Furniture Packed and Shipped!
Office 69 Somerset St. 'Phone 541

AUCTIONEERS.

Murray, the Auctioneer
is now located at the old Auction Room Stand, 326 West Front street, near Grove. Houses, goods and merchandise of all kinds bought and sold. We also pack China and crate furniture and have good dry storage rooms at moderate charges.
Over 20 years experience in business and conducting sales.
ROBERT MURRAY,
Auctioneer and Appraiser,
326 West Front St. 'Phone 666

The Leading
Auctioneers
W. A. SCHORB & CO.
Also Dealers in Second Hand Furniture—Bought and Sold.
120 Madison Av., Jackson Blg
Telephone 1707-W.

TO LET

Seven-rooms, all improvements, 1217 to 1263 Arlington avenue; half houses, $20. Seven rooms, all improvements; 74 Randolph road; single houses, $22. Three and four-room apartments, all improvements; 1348 West Front street, $12 to $18. Stable with big hay loft, carriage room, five stalls and five sheds; 1334 West Front street; rent reasonable. Four-room single house, part improvements; 79 Laramie road; $9.

We have a number of single and double houses for sale at practically your own prices and terms.

JERSEY STATE REALTY CO
1328 WEST FRONT ST

CAMP . . . .
. . RAM'S . .
. . . . HORN
TOM MUIR, PROPRIETOR.
HALSEY ISLAND,
LAKE HOPATCONG
Sixth Season
OPENED SATURDAY, JUNE 29
It's just the place for a fellow to spend his vacation. Motor-boats to rent for excursion parties.
For terms, etc., address Tom Muir, Box 118, Nolan's Point, Lake Hopatcong

ALL SEASONABLE
Plants and Cut Flowers
FLORAL DESIGN WORK A SPECIALTY
STANLEY
159 EAST FRONT ST.
'Phone 928. 6 20 tf

UP THE HUDSON
POPULAR EXCURSION
TO
WEST POINT AND NEWBURG
Every Wednesday
Until Sept., 11, incl.
via
NEW JERSEY CENTRAL
And Hudson River Day Line
Steamer "ALBANY."
Round Trip Tickets $1.50
Direct connection between Train and Steamer at Pier 1, adjoining Passenger Station, Jersey City. Train leaves Plainfield at 7:58 a. m. See circulars for other stations.
8—3 5 6 10 12 13 17 19 20 24 26 27 30 31 9—3 7 9 10

Our business is negotiating small or large loans for people keeping house.
We charge a reasonable service fee, arrange payments either weekly or monthly, and give each customer a memorandum of agreement
Honorable Dealing and Courteous Treatment.
HOUSEHOLD LOAN CO.
148 East Front Street,
Plainfield, N. J.

OAKLAND AUTO REPRESENTATIVE WANTED
A good live Automobile dealer wanted to handle the Oakland Cars in this vicinity for 1913.
Get busy and ask for full information, as territory is being assigned rapidly.
OAKLAND MOTOR SALES CO.,
General Distributers.
C. F. Briggs, Sales Manager.
92-94-96 Central Ave., cor. Grove St., 'Phone 1311 Orange. East Orange.
8 29 6

The Groceries You Buy
When you order of us, you are sure of getting the best—goods that are pure and wholesome—and not high in price. We cordially invite your patronage and assure prompt deliveries.
W. W. DUNN
"THE PARK GROCER"
Inner St. and Lincoln Place.

HARDWOOD FLOORING
PARQUETRY
OLD FLOORS REFINISHED.
GEO. E. WATT
150 North Ave. Tel. 332-W

A. H. ENANDER
Sanitary Plumbing, Gas Fitting.
Steam and Hot Water Heating.
Contractor for Sewer Connections.
125 WATCHUNG AVE.

KINDLING AND GRATE WOOD
Prompt deliveries. Orders received at
89 SOMERSET STREET.
JOHN MOBUS
P. O. Box 320 Telephone 19-F-41

PERSONAL.

Mrs. Alvin E. Hoagland, of West Front street, has returned from a visit with friends at Flatbush, L. I.

Elston Hoagland, of West Front street, is visiting relatives at Griggstown.

William Rafferty, of Sandford avenue, is sojourning at Asbury Park.

Mr. and Mrs. Theodore J. Shirley, of Scotch Plains, have returned from a sojourn in Maine.

William H. Cubberley, of the borough, is spending his vacation at Lake George.

Miss Kathryn Gray, of East Second street, has returned from her vacation spent at Martha's Vineyard.

Mr. and Mrs. Dwight Van Doren, of Roselle, have removed to the Jackson building. Mrs. Van Doren is the daughter of Mr. and Mrs. W. H. Addis, of Orange place.

The Misses Ethel and Minnie Young, of West Fifth street, have returned from Asbury Park.

Mr. and Mrs. Howard Case, of Sandford avenue, who have been spending their vacation at Lake Bomoseen, are expected home next week.

Mrs. Frank Wagner, of West Second street, has returned from a sojourn at Atlantic City.

Mrs. Frank Biglow, of Central avenue, who has been seriously ill for several months, remains in about the same condition.

Miss Coddington, stenographer for Mayor G. W. V. Moy, is enjoying her vacation at the seashore. She will return home next week.

Mr. and Mrs. George Van Nest and son, Ormond, of Mariners place, who have been spending several weeks camping on the Shrewsbury River, have returned home.

Francis J. Blatz has commenced the work of building an addition to his residence on West Front street.

Miss Lulu Acken, assistant in the office at Muhlenberg Hospital, who has been spending the month at Atlantic City, will return home next week.

Mrs. L. E. Hart, who has been at Ocean Grove during the summer, has returned to her home on West Front street.

Stanley Day, of the Babcock building, has returned from Bangor, Pa., where he attended "Old Home Week."

Mr. and Mrs. Henry Liefke and niece, Miss Irene Samuel, of West Front street, who have been abroad all summer, are passengers on the Hamburg-American Liner Cleveland, which is due to arrive in New York on Sunday.

NEW YORK AMUSEMENTS

William A. Brady is actively at work on the production of Jules Eckera Goodman's new play, "The Point of View," which will have its first performance a few weeks hence. The work deals with the woman topic from a fresh standpoint, and will be played by a cast of really conspicuous actors and actresses.

For the final week of Hammerstein's Roof Garden season, which begins Monday, September 2, Mr. Hammerstein has taken special pains in putting together a program of the strongest calibre particularly adapted to Hammerstein's Roof Garden and Victoria theatre. Not a dull moment and not a weak feature in the entire array and plenty of real entertainment for even the most hardener theatregoer. Heading the bill will be Broadway's favorite musical comedy star, Emma Carus, in a new repertoire of songs. Miss Carus will make her return appearance on Broadway after a long absence. She comes back more matured, better natured and with a firmer hold on the public than ever. Gus Edwards, whose success as a producer is thoroughly established, will present for the first time in vaudeville his latest surprise, "The Kabaret Kids," with Eddie Cantor and Ko., of 20 Klever Kid Komics. There are ten boys and ten girls in the outfit, all rare finds of Mr. Edwards. They sing, dance and cut-up in great style. The act in its entirety is rather pretentious, introducing special scenery and light effects. The last week of Captain Kleinschmidt's motion pictures, "Roping Big Game," in Alaska and Siberia, is announced.

At William A. Brady's Playhouse, "Bought and Paid For" proceeds smoothly on its prosperous way, with not the slightest indication of either quitting or slackening its remarkable pace. It is a long time since a play of American origin has taken so firm and tenacious a grasp upon the regard of the public. At the present moment, when New York is filling up with vacation visitors from other cities, there is renewed pressure upon the space in the Playhouse, occasioned perhaps by the unusual fact that although "Bought and Paid For" has gone past its four hundredth representation here, it has not as yet been seen elsewhere. This persons from afar to whom the fame of Mr. Broadhurst's comedy-drama has penetrated have been obliged to postpone seeing it until their convenience brought them to New York. At the Wednesday matinees in Mr. Brady's theatre the popular scale of prices prevails.

The really big hits of the opening season in New York thus far are "The Merry Countess," at the Casino, and "Ready Money," at Maxine Elliott's. The solid hold-overs from last year are "Bought and Paid For," at William A. Brady's Playhouse, "Bunny Pulls the Strings," at the Comedy, and "Officer 666," at the Gaiety.

CHRISTIAN FIELD.

Rev. Dr. T. L. Gardner, editor of the Sabbath Recorder, will occupy the pulpit at the Seventh-Day Baptist church tomorrow morning. The church has extended the leave of absence of the pastor, Rev. Edward Shaw, several weeks. He is still improving in health.

Monday, being a holiday, the Plainfield Graded Union will meet at the Y. W. C. A. Tuesday afternoon, September 3, at 4 o'clock. All interested in Sunday-school work are invited.

Mr. and Mrs. Edmund Rushmore and children, of the borough, who have been spending the summer at Ocean Grove, will not return home until October 1.

Rev. Gabriel Reid Maguire, pastor of the Park Avenue Baptist church, left Winona Lake, Indiana, this week, and is expected home tomorrow. He will occupy his pulpit on Sunday, morning and evening.

The regular communion service with reception of new members will be held at the First Baptist church, Sunday morning.

—Interested in outdoor life? Read the gossip on the Press sporting page

—75 baskets fancy Jersey Lindenuskmelons, 75 cents a basket, at Neuman Bros. tomorrow.

WOMAN'S EXCHANGE,
207 PARK AVE.
Attention is called to our delicious cakes, bread and rolls. Also orders taken for all kinds of canned fruits preserves and jellies.

Watchung Express Co.
Incorporated.
120 Madison Ave. Tel. 1664-M-2
All Orders Promptly Attended To

A. M. RUNYON & SON,
UNDERTAKERS.
402 Park Avenue. Telephone No. 40.
Office open day and night.
Office of Hillside Cemetery.
New York office—50 Great Jones St.
Tel. call 3245-Spring.
New York Embalmers License—1226.
New York Registered Licensed Undertaker No. 215.

T. A. Moore
UNDERTAKER
612 E. Sixth St.
TEL. 741-R.

Established 1872.
P. CASEY & SON,
UNDERTAKERS AND EMBALMERS
Office 116 Park Ave. Tel. 604-A
Res. 417 W. 2d St. Tel. 903-R. Office open day and night. N. Y. office 10 E. 22d St. Tel. 7094-Gramercy

L. L. MANNING & SON.
STEAM GRANITE WORKS.
Corner Central Ave. and West Front St.
Opposite First Baptist Church.

DIED.

BOYLE—On Friday morning, August 30, at her late home on Park avenue, Miss A. B. Boyle, in her 91st year.

Notice of funeral hereafter.

KILEY—In this city, August 29, 1912, Margaret, daughter of Mr. James Kiley, in her 18th year.

Funeral from her late residence, 1238 South avenue, Monday, September 2, at 8 a. m., and from St. Mary's church at 9 a. m., where a high mass of requiem will be offered for the repost of her soul. Interment in St. Mary's cemetery. 8 30 2

LOST AND FOUND.

LOST—On Friday afternoon from 70 Rockview avenue, very small pug dog with North Plainfield license tag attached to collar. Reward if returned to above address.

WANTED TO RENT.

FURNISHED house in Netherwood or Hillside section, wanted for family of adults from September 20 to April 1. Chas. H. Lyman, 320 Park avenue. 8 30 2

PRESS CLASSIFIED COLUMNS

Plainfield's Greatest Want and Exchange Market

COPY RECEIVED UNTIL 2 P. M. DAILY

One cent a Word for first insertion, one-half a cent a word for each subsequent insertion of the same advertisement for less than one month. Fifty cents a line, (six words) for one month. DOUBLE CHARGE FOR CAPITALS. NO ADVERTISEMENT RECEIVED FOR LESS THAN 10 CENTS.

The Plainfield Daily Press cannot give information regarding advertisements for which answers are to be sent care of the Press. Persons replying to office addresses must mail or leave written answers as stated in advertisement.

HELP WANTED—FEMALE.

EXPERIENCED stenographer, capable of handling mechanical subjects; steady position; state salary, reference, experience. Address Competent, care Press. 8 29 6

WANTED — Responsible woman, cook; Scandinavian Danish preferred. 44 Somerset street. 8 19 tf

WANTED—At 415 East Seventh street, competent white woman for general housework in small family; good wages given. 8 29 2

WANTED—White girl, about 20, to do general housework; no washing. 248 East Ninth St. 8 21 tf

TWO in family want good general houseworker. 16 Rockview avenue. 8 24 6

WANTED—White girl for general housework. Apply 615 East Second street. 8 28 3

WANTED—White girl for chambermaid and laundress. Apply 520 Central avenue. 8 29 3

WANTED—Settled girl for chambermaid and waitress. 415 West Seventh street. References required. 8 28 3

WANTED—At Northen's employment office, general houseworkers, chambermaids and waitresses. 218 East Front street. 8 30 3

MILLINERS—We require several competent milliners. Bonn's, West Front street. 8 30 tf

WANTED—At once, at 909 West Seventh street, intelligent, competent, sober, well recommended white woman (German preferred) for general housework; small family; good wages. Apply only in morning before nine a. m. 8 30 2

WANTED—Operators; also learners; paid while learning. Schiller Bros., 320 West Front St. 8 1 1mo

SITUATIONS WANTED—FEMALE.

ELDERLY lady wishes situation as managing housekeeper for small family. Address E. D., care Press. 8 29 3

POLISH girl wants position at general housework. 211 West Front street. 8 29 3

GIRL wants place by week at general housework with adults. Willie Flowers, 242 East Fourth street. 8 29 3

AN educated woman, aged 30, child 3 years old, would like position as working housekeeper or any position to support self and child, after September 15; understands clerical work, stenography and typewriter. Address C. S. T., care Press. 8 30 3

YOUNG girl wants position as chambermaid and waitress. Address L. K., care Press. 8 28 3

COLORED laundress wants washing at home. 613-A West Fourth street. 8 24 6

HELP WANTED—MALE.

WANTED—Plumbers and steamfitters helpers. Apply 187 North avenue. 8 1 tf

SITUATIONS WANTED—MALE.

SITUATION WANTED — Young man, steady and industrious, desires position at any kind of mercantile work, willing to locate anywhere; good correspondent and mathematician; excellent references. Address H. H., care Press. 8 21 1mo

CHAUFFEUR wishes position; reference. 'Phone 1933-W. 8 3 1mo

MISCELLANEOUS.

OLD feather beds bought. Address W. Hansen, general delivery, city. 8 29 3

STORE your furniture with the Plainfield Storage Company; reasonable rates. Orders left for moving vans. Nagle's, Front and Grove Sts. 1 18 tf

H. H. BUTLER, D. V. S.—Pet animals a specialty. OFFICE AT WM. T. CAMPBELL'S, 108 Somerset street, 'Phone 230. Hospital for dogs. (Cut out for reference.) 1 8 tf

RIDING lessons; fine saddle horses to hire; horses boarded; exchanged. Riding School, 775 Kensington avenue. 'Phone 19- 1 8 tf

EMPLOYMENT AGENCIES.

MURRAY'S Employment Registry office has removed from 226 East Front street to 326 West Front street, near Grove, at Murray's auction rooms; 'Phone 666. 5 17 tf

EMPLOYMENT Agency, Mrs. Keller, 22 Somerset place, the oldest and most reliable (all nationalities). 'Phone 1724. 7 1 tf

MONEY TO LOAN.

MONEY TO LOAN on bond and mortgage. Mulford, opposite depot. 12 28 tf

TITLES abstracted for purchasers of real estate and bond and mortgage loans. Chas. J. McNabb, 205 North avenue. 2 18 tf

MONEY TO LOAN on bond and mortgage. J. T. Vail. 5 9 tf

MONEY to loan on first mortgage. Lewis A. Clement, lawyer, Babcock building. 8 26 6

$25,000 TO LOAN at 5 per cent in sums to suit. Good mortgages. Elston M. French, 171 North avenue. 9 19 tf

ROOMS AND BOARD.

FURNISHED room for gentleman or business woman in private home; select neighborhood; near trolley and station. Address C. B. A., care Press. 8 29 3

TWO or three furnished rooms, all improvements. 243 Somerset street. 6 6 tf

ADJOINING rooms for permanent occupants, with board in private family. No. 2 Washington Ave. 8 19 tf

FURNISHED room to rent; center of town; light and airy and improvements. 334 East Fifth street. 6 15 tf

TWO large connecting rooms, also single rooms; first-class board. 167 Crescent avenue. 8 21 1mo

TO LET—Two connecting rooms; centrally located. Apply Neuman Bros. 7 18 tf

TO LET—Newly furnished rooms with first-class board. 48 Craig place. 8 28 3

NICELY furnished rooms, all improvements; gentlemen or business women preferred. 122 East Fifth street. 8 26 6

TWO comfortable rooms on second floor, with excellent board. Mrs. Berrian, 602 Madison avenue. 7 10 tf

REAL ESTATE FOR SALE.

CHOICE LOT for sale—Berkeley avenue, Netherwood; 95 foot front by about 235 deep. R. I. Richardson, Westfield, N. J. 'Phone 66-J. 10 8 tf eod

HAVE list of very desirable homes, prices from $1,600 to $16,000; terms to suit. D. McInnes, 824 West Third street. Tel. 640-W. 8 29 3

FOR SALE—Building 28 Somerset street; occupied by me as a horse shoeing shop; to be taken down or removed from premises; no reasonable offer refused. Horace J. Martin. 8 28 4

FOR SALE—Property 171 Duer, 7 rooms; improvements. Write or call A. G. Adams. 8 8 tf

FOR SALE—A few choice lots on Union street; the cheapest lots in Plainfield for the money. J. T. Vail. 7 19 tf

FOR SALE.

FOR SALE—2 horses, 1 light spring wagon, 1 canopy top surrey (rubber tires), 1 coupe Rockaway (rubber tires), at a bargain for quick buyer. Wagner, 403 East Fifth street. 8 29 3

FOR SALE—Full stock of electric fixtures and supplies; reasonable prices. Enquire at once, 140 East Fourth street. 8 29 6

FINE family carriage horse or roadster for sale cheap; also several carriages in good condition. "ABC," care Plainfield Daily Press. 7 30 tf

FOR SALE—Good hot air furnace. Andrew Lutkins, 147 Somerset St. 8 26 6

FOR SALE—Grocery business cheap; poor health and can't attend store. Address H. R., care Press. 8 29 2

FOR SALE—Surreys, buggies, wood wagons and business wagons; also harness at bargain prices. W. J. Conroy, 177 Somerset street, North Plainfield. 5 13 tf

FOR SALE—PIANOS AND ORGANS.

FOR SALE—Bargain, piano; only $15; perfect tone. 126 West Fifth street. 8 30 6

FOR SALE—Piano, upright, quartered oak case, standard make, brilliant tone; first-class condition; unusually fair instrument. Apply 761 Kensington avenue. 8 30 2

FOR SALE OR TO LET.

FOR SALE or to let, new eight-room house, all improvements; 220 Leland avenue. Inquire Geo. W. Ord, 623 East Seventh St. 7 28 6

FOR RENT.

FOR RENT—6-room apartment at 1229 East Second street; every modern improvement; an exceptional bargain; worth investigation. Owner on premises. 6 21 tf

FOR RENT—Desk room in a desirable store in the heart of town. Address S. S., care Press. 8 19 12

TO LET—Furnished rooms. Apply Titsworth, Babcock building. 8 27 tf

FOR RENT—Large room on second floor in private family, near boarding house. Address X, care Press. 8 29 3

FOR RENT—Desk room in studio, also fully equipped studio for rent morning and evenings. Address Grace Powell Karr, room 218, Babcock building. 8 30t f

FOR RENT—7-room house, all improvements; large grounds; flat, 5 rooms, part improvements; house, 6 rooms centrally located, improvements. Apply to Frank Linke, 227 West Front street, city. 8 29 tf

TO LET—Apartment, 306 East Front street, first floor; 5 rooms; all improvements. 6 4 tf

FOUR rooms; Central. 321 Park avenue, J. Manley. 7 1 tf

TO LET—An up-to-date store in the main street of Dunellen, suited for an upholstery and furniture business; also two apartments in the same building. Apply to Frank Linke, 227 West Front street. 6 11 tf

FLOOR to rent, 7 rooms, all improvements; water included; $21.50. Inquire A. Bohren, 11 Greenbrook road. 8 20 12

TO LET—Four rooms, all improvements; suitable for young couple. 124 East Sixth street. 8 27 6

TO LET—3 unfurnished rear rooms, 208 Watchung avenue; improvements; desirable. 8 30 2

FOR RENT—Four-room flat, part improvements; $10. 203 Grant avenue. 8 28 4

FOR RENT—Two houses, 116-118 Watchung avenue, 7 rooms and bath; gas and electric light; all improvements; rent $31. Apply 59 Jackson avenue, North Plainfield. 8 30 6

TO RENT—Light airy 6-room flat at Dunellen, N. J.; rent $15. Apply Marien's drug store. 8 30 2

FOR RENT—7-room house, all improvements; hardwood floors; newly decorated; lot 50x180; first class neighborhood. Apply 98 Westervelt avenue. 8 28 tf

FOR RENT—To responsible party, a six-room house, all improvements; hot water heat; entirely renovated. 23 Vine street. 8 28 4

TO LET—Apartment in the Lincoln, 110 West Fourth street; steam heat; all improvements. 8 28 tf

TO LET—New 4-room apartments, 1349 to 1355 South Second street; rent $10.50 a month; city water. John Herrman, 411 Somerset street; 'Phone 70-J. 8 17 1mo

TO LET—Three or four rooms to let; city water and gas. 311 New street. 8 22 tf

HOUSE to rent, 719 Carlton avenue; all improvements; ten rooms; hot water heat; select locality; hardwood floors; possession at once; 10 minutes walk from station. J. E. Curtis, 183 North avenue. 8 16 tf

OFFICE for rent in Vanderbeek building, corner Park and North avenues; very desirable; on North avenue side; light, airy, steam heat and light furnished. Address A. M. Vanderbeek, Plainfield, N. J. 8 20 tf

FOR RENT—Eight new apartments; all improvements; five rooms each. Apply 423 John St. 8 9 2mo

TO LET—Two five-room flats, 46 Harmony street. Apply 26 Somerset street. 5 29 tf

TO LET—HOUSE IN NETHERWOOD; 2 MINUTES FROM TROLLEY OR RAILROAD. JOSEPH HARRIGAN, 929 SOUTH AVENUE. 8 8 tf

TO LET—4 and 5-room apartments; with all improvements, except heat; rent $17 and $18. M. F. Gano, 142 North avenue. 2 8 tf

REAL ESTATE AGENTS.

REAL ESTATE for sale, rent and exchange. Insurance in strong companies at lowest rates; money loaned on real estate. Thickstun & Emmons, 197 North avenue. tf

SPORTS OF ALL SORTS

BASEBALL.

Results of Games Played in National, American and Other Leagues.

NATIONAL LEAGUE.

At Philadelphia:

										R.	H.	E.
Philad'phia	0	0	0	0	1	2	1	0	*—	4	9	0
Boston	0	0	0	0	0	0	0	0	1—	1	6	3

Batteries—Rixey and Killifer; Perdue and Kling. Umpires—Rigler and Finneran.

At Pittsburgh:

										R.	H.	E.
Cincinnati	2	0	2	0	0	0	1	1	0—	7	10	0
Pittsburgh	0	1	0	0	0	0	1	0	0—	2	6	2

Batteries—Suggs and McLean; O'Toole, Cooper and Simon. Umpires—Johnstone and Eason.

At New York:

										R.	H.	E.
New Yor	0	0	0	2	0	0	0	0	2—	4	10	2
Brooklyn	2	0	0	0	0	0	0	0	1—	3	7	1

Batteries—Tesreau and Meyers; Ragon, Rucker and Miller. Umpires—Klem and Orth.

At Chicago:

										R.	H.	E.
Chicago	1	0	0	0	1	5	3	0	*—	10	12	3
St. Louis	0	0	0	2	2	0	0	0	2—	6	12	1

Batteries—Richie, Smith and Archer; Harmon, Woodburn and Wingo. Umpires—Brennan and Owens.

STANDING OF THE CLUBS.

	W.	L.	P.C.		W.	L.	P.C.
New York	82	35	.701	Cincinnati	57	63	.475
Chicago	78	41	.656	St. Louis	52	68	.433
Pittsburg	69	50	.580	Brooklyn	43	76	.362
Phila'phia	58	58	.500	Boston	35	83	.297

AMERICAN LEAGUE.

At Washington:

										R.	H.	E.
Wash'ton	0	0	0	0	0	0	2	0	*—	2	5	0
New York	0	0	0	1	0	0	0	0	0—	1	6	0

Batteries—Engle and Ainsmith; Fisher and Sterrett. Umpires—O'Brien and Dineen.

At Boston:

										R.	H.	E.
Boston	1	0	0	4	2	0	0	1	*—	8	8	1
Philad'phia	0	0	0	0	0	0	0	1	1—	1	6	3

Batteries—Collins and Carrigan; Plank, Brown and Thomas. Umpires—Hart and Connolly.

STANDING OF THE CLUBS.

	W.	L.	P.C.		W.	L.	P.C.
Boston	85	37	.697	Detroit	57	67	.460
Wash'ton	76	48	.613	Cleveland	53	69	.434
Phila'phia	73	48	.604	New York	44	77	.364
Chicago	60	60	.500	St. Louis	40	82	.328

INTERNATIONAL LEAGUE.

At Montreal:

										R.	H.	E.
Montreal	0	0	0	0	0	4	0	1	1—	6	11	2
Jersey City	0	0	0	1	2	1	0	1	0—	5	14	1

Batteries—Mattern and Burns; Manser, Mason and Rondeau.

At Rochester:

										R.	H.	E.
Newark	0	1	0	1	0	1	0	1	0—	4	7	3
Rochester	0	1	0	0	1	0	0	0	0—	2	7	1

Batteries—McGinnity and Smith; Akers and Blair.

At Toronto:

										R.	H.	E.
Toronto	3	3	2	5	0	0	1	0	*—	14	12	2
Providence	0	0	0	0	0	0	3	0	0—	3	6	3

Batteries—Lush and Bemis; Bailey, Traeger, Lafitte and Street.

Second game:

										R.	H.	E.
Toronto	2	0	2	0	0	0	0	0	*—	4	8	0
Providence	0	0	0	0	0	0	0	0	0—	0	3	0

Batteries—Rudolph and Graham; Bailey and Schmidt.

At Buffalo:

										R.	H.	E.
Buffalo	0	0	1	0	0	0	1	0	0 0 1—	3	9	0
Baltimore	0	1	0	0	0	0	1	0	0 0 0—	2	7	2

Batteries—Stroud and Mitchell; Shawkey and Bergen.

Second game:

										R.	H.	E.
Baltimore	3	0	1	1	0	0	0	0	—5	8	0	
Buffalo	0	0	2	0	0	0	1	1	—3	11	2	

(Called by agreement.)

Batteries—Holmes, Fullenwelder and Schang; Roth and McAllister.

STANDING OF THE CLUBS.

	W.	L.	P.C.		W.	L.	P.C.
Toronto	80	52	.606	Jersey C'y	61	70	.466
Rochester	76	52	.593	Buffalo	58	67	.464
Newark	64	64	.500	Montreal	59	71	.454
Baltimore	63	64	.496	Provi'ence	54	75	.418

NEW YORK STATE LEAGUE.

At Utica:	R.	H.	E.
Utica	5	9	3
Binghamton	4	7	3
At Troy:	**R.**	**H.**	**E.**
Wilkesbarre	11	12	3
Troy	0	2	3
At Albany:	**R.**	**H.**	**E.**
Albany	1	5	3
Scranton	0	2	1
At Syracuse	**R.**	**H.**	**E.**
Elmira	4	12	0
Syracuse	1	5	0

STANDING OF THE CLUBS.

	W.	L.	P.C.		W.	L.	P.C.
Utica	74	54	.578	Albany	58	62	.483
Wilk'arre	70	54	.565	Scranton	55	64	.462
Elmira	67	54	.554	Syracuse	52	71	.423
Troy	65	55	.542	Bingh'ton	46	73	.386

Tri-state League.

At Reading—Allentown, 6; Reading, 4. Second game—Reading, 3; Allentown, 2.

At York—York, 4; Trenton, 3.

At Chester—Chester, 8; Atlantic City, 5.

At Harrisburg—Harrisburg, 10; Wilmington, 1. Second game—Harrisburg, 2; Wilmington, 1.

PURSE TOTAL $24,500.

Hartford, Conn., Aug. 30.—The New England end of the Grand Circuit will wind up with the meeting to be given here next week under the offices of the Connecticut State Association. Several strings of the summer campaigners arrived at Charter Oak Park today from Readville and elsewhere and it is expected that by Monday the stable accommodations will be taxed to the limit. The meeting will last five days. Eight special events with fat purses are scheduled in addition to the ordinary events and the entries in each insure hot contests. The program will lead off with the classic Charter Oak, 2:14 trot, $10,000. Each of the other events will be worth $2,000, making a total of $24,500 in purses.

Philosophical Phelix Says:

DUNELLEN NINE PLAYS AT WESTFIELD PARK

Both Clubs Have Been Strengthened Since Their Last Meeting.

Dunellen will be the attraction at Recreation Park in Westfield tomorrow afternoon for the third time this season. Both of the former games resulted in victories for Dunellen, but they were both hard fought games and Manager Bogardus' players were compelled to go the limit in order to come out ahead. The first contest was won by Dunellen, by the score of 8 to 6, in the last two innings by some hard hitting and fast work on the bases. The second one was still more closely contested and although the score stood 4 to 1 at the end of the ninth, the two teams were even up most of the way.

A five game series has been arranged by the two managers but in the event of Dunellen winning tomorrow the series will be practically settled. Both teams have been materially strengthened since their last meeting and the game at Westfield should be a corker. Manager Bogardus will have Lou Dixon, his crack backstop, back in the receiving role, and McLaughlin is always at his best with Dixon holding him up. "Home run" Wolfe will take care of the center garden, Dodge will cantor between second and third and Teston will be back at his old stand in right field.

Westfield has two new heavy hitters and fast fielders in the persons of Durgan, a second baseman, and McNisch, a shortstop from the Newark Athletics.

The two teams will take the field as follows:

Dunellen—Giddes 3b, Dodge ss, Barnes 1b, Teston rf, Wolfe cf, McLaughlin p, Dixon c, Martin 2b, Schott lf.

Westfield—Fisher rf, Evans 3b, McNisch ss, Lang cf, Wallen 1b, Kull lf, Durgan 2b, Gallen c, Ortlieb p.

BIBLE SCHOOL LEAGUE NEARING COMPLETION

One Contest Tomorrow May Determine the Championship of the League.

With the Sunday-school League schedule rapidly nearing completion, the first place argument is still tied up. When Monroe Avenue and Park Avenue come together tomorrow things are bound to fly and it may mean the elimination of one or the other from the pennant race. Both nines are keyed up to a high pitch and the game will be one for blood.

Hope Chapel is by no means out of the race yet and it would not be a great surprise to see this team up in the lead when the season closes. If the Chapelites annex one at South Plainfield tomorrow their pennant stock will receive a boost.

First Baptist is another contender very much in the limelight and although Temple Baptist gave them a rub in their last go, the First Baptist lads are out to even things up and say they are going to trounce the tail-enders this trip.

SUNDAY-SCHOOL BASEBALL LEAGUE STANDING.

	W.	L.	PC.
Monroe	8	3	.727
Park Avenue	8	4	.667
Hope Chapel	7	4	.636
First Baptist	6	5	.545
South Plainfield	3	8	.273
Temple	2	10	.167

GAMES TOMORROW.

Park Avenue at Monroe Avenue.
First Baptist at Temple Baptist.
Hope Chapel at South Plainfield.

MFRS. LEAGUE RACE IS GETTING RAGGED

Two Games Are Scheduled for Tomorrow—One Will Be Played.

It now looks as thought but one game was going to be played Saturday in the Manufacturers' League and that one will have nothing to do with winding up the championship race. The R. G. E. combination appear to have balked in their contest with the Banks and their manager has booked a game with the Hyatts, of Newark.

Saurers and Public Service will clash in the one contest scheduled for tomorrow and the outcome will not benefit the league standing of either team other than to strengthen the Public Service team's hold on third place. The Spicer-Commercial game has been postponed because of the Spicer Athletic meet on Parker Field tomorrow morning.

MANUFACTURERS' LEAGUE STANDING.

	W.	L.	P. C.
Commercial	11	3	.795
R. G. E.	10	3	.769
Public Service	5	7	.417
Spicer	5	8	.386
Saurer	4	7	.363
Banks	3	8	.273

GAMES TOMORROW.

R. G. E. vs. Banks.
Public Service vs. Saurers.

RUNS SCORED IN TWO BIG LEAGUES.

NATIONAL	Sat.	Sun.	Mon.	Tues.	Wed.	Thurs.	Fri.	Total
New York	3		6	0		4		7
Brooklyn	3	4	12	0		3		22
Boston	6	7	12	4		1		30
Philadelphia	1	2	4	7		4		18
Chicago	4	6	3	6	5	10		34
Cincinnati	0	3	5	2		7		17
Pittsburg	2		9	9		2		22
St. Louis	7	11	1	5	4	6		34
AMERICAN								
New York	7		8	14	7	1		37
Philadelphia	11		5	4	3	1		24
Boston	8		2	8	8	8		34
Washington			9	3	2	2		16
St. Louis	3		7	9	3			22
Cleveland	4		8	8	8			28
Chicago	6		4	8	3			21
Detroit			2	2	5			9

LEAGUE GAMES TODAY.

National.

Brooklyn at New York.
Cincinnati at Pittsburg.
St. Louis at Chicago.
Boston at Philadelphia.

American.

New York at Washington.
Philadelphia at Boston.
Chicago at Cleveland.
St. Louis at Detroit.

International.

Newark at Rochester.
Jersey City at Montreal.
Providence at Toronto.
Baltimore at Buffalo.

For best results advertise in the Daily Press.

—Youth is a sprinter, but Old Age overtakes us all in the long run.

"CHICK" EVANS.

Will Be One of Contenders In the National Golf Tournament.

Charles Evans, Jr., popularly known among golfers as "Chick" Evans, who is western champion of the United States, will be one of the Chicago Golf club's mainstays in the national amateur championship at Wheaton, Ill., which begins Sept. 2.

GIANTS LOSE AND FORFEIT TO THE ATHLETIC TEAM

The Giants made their defeat at the hands of the Athletics doubly sure yesterday morning by walking off the field when their opponents were leading by the score of 6 to 2 in the sixth inning. During the short game the Giants' twirler was touched up for ten hits and walked four. The Athletics boxman fared little better as far as hits were concerned but he gave free transportation to eight.

The score:

ATHLETICS.

	R.	H.	E.
E. Sachar, lf.	1	1	0
Dunham, ss.	1	2	1
Porter, 3b.	0	1	0
Linke, 2b.	1	2	0
Seidel, p.	1	1	0
Bohl, capt., c.	1	2	0
Mac Dowell, cf.	0	1	0
Canter, 1b.	1	0	1
Williams, rf.	0	0	0
Davidson, rf.	0	0	0
	6	10	2

GIANTS.

	R.	H.	E.
M. Gullberg, lf.	0	0	3
Kyle, capt., c.	0	1	0
H. Moulton, 1b., p.	1	0	1
McDonough, cf.	0	1	0
Berse, 2b., p.	0	0	0
Mullen, ss.	0	0	1
Somerset, rf.	1	0	0
Lawton, rf.	0	0	0
Denny, 2b.	0	0	0
	2	2	5

Score by innings:

Giants	0	0	1	0	1	0	—2
Athletics	4	0	1	0	0	1	—6

Summary—Bases on balls—Off Seidel, 8; off Berse, 4. Strike outs—By Seidel, 5; by Berse, 2. Double plays—Linke to Canter. Time of game—1 hour 15 minutes. Umpire, C. R. Bostwick.

CITY BASEBALL TITLE IN DANGER TOMORROW

Manager Simmons will lead his team of Royal Giants against the Netherwood A. C. tomorrow afternoon in an endeavor to get a lease on the local amateur baseball championship. The Netherwood A. C. has been strengthened by several new players and the game promises to be a good one.

The Royal Giants will enjoy a holiday dinner at the Mt. Olive Baptist church on Labor Day before going to New Providence where they play the team of that place.

—Use the Press C. A. W. column as an advertising medium.

BRIDGEPORT NINE AT OVAL TOMORROW

Smart Set Cancelled Their Game and Strong Combination Is Signed Up.

Plainfield fans who had counted on seeing the Smart Set at Crescent Oval tomorrow afternoon will not have their appetites satisfied this week as the strong team of dusky ball tossers cancelled the game last night. Manager Dorflinger was left without a game by this untimely cancellation and after hunting around all morning he signed up the Bridgeport Independents at noon today.

The substituting attraction is even stronger than the original opponents and a hot game is carded for tomorrow afternoon. Plainfield will have Linderman on the mound, and if he repeats his twirling and hitting performance of last Saturday the local bunch ought to come out ahead.

Tomorrow will not be the first time this season that the Pets have lined up against the Bridgeport aggregation as Driscoll's followers beat the Independents by a score of 1 to 0 in a Sunday game at New Brunswick two weeks ago. They are hailed as a team of unusual hitting and fielding ability and have been able to stack up against some of the most formidable combinations in the Metropolitan district during the past season.

Last Sunday the Bridgeport team took a 4 to 1 fall out of the Bayonne team and played an eleven inning tie of 1 to 1 with this same aggregation four weeks ago. Plainfield will present tis regular lineup in the game tomorrow afternoon.

FORMER CHAMPION POOL PLAYER IS INVINCIBLE

A close and interesting balkline billiard match was played last night at Krewson's parlors, between former champion James L. Malone and city champion Charles Krewson. The Plainfield man kept in the race until the last two innings when Malone made 29 and 36, which gave him the match by the score of 200 to 104. The winner of last night's match will take on Lester Stites, the boy wonder, at Krewson's tonight.

Malone will play a match game of pocket billiards at Effinger's Academy in Bound Brook, Monday night against two of the best local players, Smalley and Carroll.

SOCCER SEASON OPENS.

The Plainfield A. F. C. will open the soccer season tomorrow afternoon in a game with the Metuchen Field Club at the latter place. The local team and its supporters will leave the clubhouse in South Second street at 1:30 o'clock and a stop will be made at Park avenue and Fourth street to take on the down-town membership.

PLAINFIELD A. F. C. STAG.

A "stag" will be held in the club rooms of the Plainfield A. F. C. tonight at 8 o'clock. A large number of the members are expected to attend and final arrangements will be made for the opening soccer game tomorrow.

SOCCER LEAGUE

T. O'Brien and J. Gardner will represent the Plainfield A. F. C. at the meeting of the Inter-City Soccer League to be held in Newark tomorrow night at 8 o'clock.

—Advertise in the Daily Press.

She—"I have been told that my voice was strong enough for grand opera." He—"No doubt about it. When you were talking to the De Swells in their box last night you could be heard all over the house."

BASEBALL
—AT—
SCOTCH PLAINS
Sunday, Sept. 1
AT 3:30
SCOTCH PLAINS
VS.
FEMALE STARS
WITH LULU WILSON
THE WONDERFUL GIRL PITCHER
8 30 2

Shakespeare Says: "Keeping Everlastinglyat a Thing Brings Succes."

And Shakespeare knew!

It took William many a year before he could turn out a play satisfactory to the London critics.
Since I started selling clothing I've drummed, and drummed and drummed up one big idea—that I am in business for YOUR benefit as well as MINE, for if your purchase isn't as profitable to you as it is to me, I WANT YOU TO RETURN IT—how's that for fairness?

I must have an awful lot of confidence in my

SMART FALL SUITS PRICED
$10, $12, $15, $18, $20

or, in fact, in any of the Men's Wearables that I sell, to be able to make such a broad and liberal buy-back policy.

-ROTHBERG'S-
"THINGS THAT MEN WEAR."
214 WEST FRONT STREET
NEXT DOOR TO PROCTOR'S.

SPECIAL SALE SCHOOL SUITS AT
MERCHANT TAILORING
WEINBERGER'S
CLOTHING HATS FURNISHINGS
202-4 WEST FRONT ST.
PLAINFIELD, N. J.
LEON M. LIVINGSTON, PROP.

FILMS DEVELOPED ANY SIZE ROLL **10c**

Bring your films in **TODAY** and get the finished pictures **TOMORROW. EXPERT WORK.**
8x10 ENLARGEMENTS (made from any size negative) **Mounted and Framed, all for**

$1.00

PAUL R. COLLIER
FILM SPECIALIST.
156 East Front Street. 'Phone 51-W.

PICTURE FRAMING

Della Clarke in "Introduce Me" at Plainfield Theatre Saturday night only

SCOOP IS AS GRACEFUL AS AN ELEPHANT

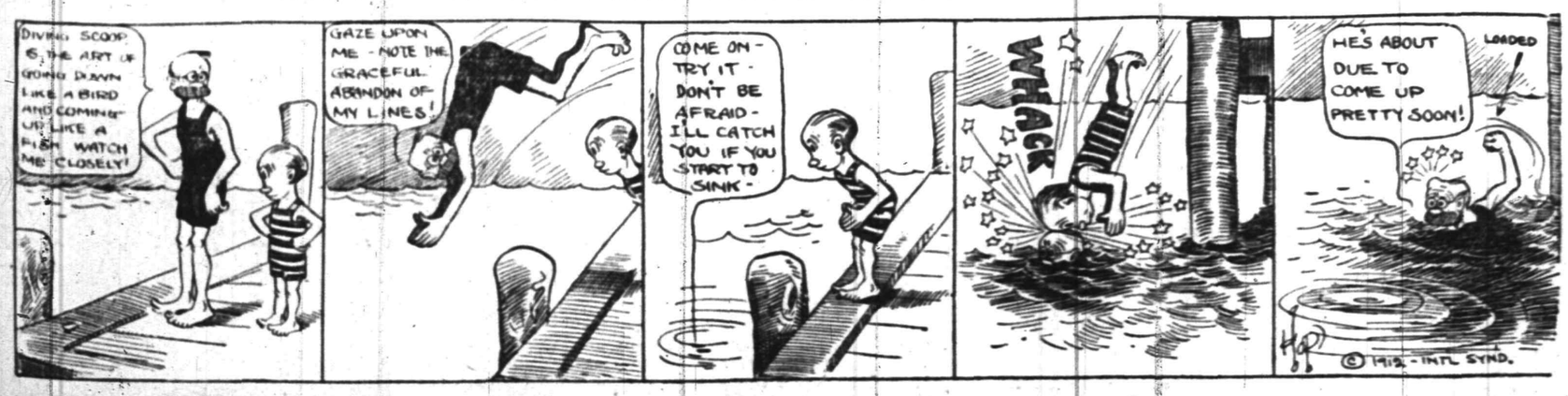

COAL DEALERS.

GEO. O. STEVENS COAL 747 WEST FRONT ST.

TenEyck & Harris
Dealers in
LEHIGH VALLEY COAL.
Office Rowley's Drug Store, 216 W. Front St. Tel. 2081-J-2.

TenEyck & Kelley
COAL
741 South Ave. Tel. 1155

R. L. CLINE
(Successor to C. H. Rugg & Co.)
BEST LEHIGH VALLEY COAL.
Yard and office 432 W. 3d St. Tel. 93

N. MEYERS & SONS
COAL
COKE AND WOOD
Office tel. 1152-w. 121 Watchung Av.
Yard tel. 1911-w
4th and Washington Sts.

Richard Parrott, Jr.
BEST GRADES LEHIGH
COAL
686 South Second St. 'Phone 1569.

THE ALL-YEAR TOY STORE
Hammocks 50c and up.
Strong and Durable.
Croquet Sets 98c and up.
All outdoor games.
The best delivery service of newspapers in the city.
William H. Olmsted
"THE HUSTLER"
331 Watchung Ave.
Stationer Newsdealer

PROPOSALS FOR ROAD IMPROVEMENT WORK

Sealed proposals will be received by the Committee on County Roads, Union County Board of Chosen Freeholders, at 3.00 p. m., on Tuesday, September 3, 1912, at the Court House, Elizabeth, N. J., for the following described work:

Improvement of South Avenue, from Summit Avenue to Terrill Road, in the Borough of Fanwood, Union County, N. J., being about 2.344 miles in length.

The Items of the work are as follows:
Excavation, 1578 cu. yds.
Road Surface, 12804 sq. yds.
Crushed Stone, 1360 tons.
Cleaning and scraping gutters, 12000 lin. ft.
Culvert at Martine Avenue, complete.
Culvert at station 41x25, complete.
Cobble Stone gutters, 66 sq. yds.
Tile underdrains, 1600 lin. ft.

Plans, cross-sections, profiles and specifications for this work may be examined at the office of the State Commissioner of Public Roads, State House, Trenton, N. J., and also at the office of the County Engineer, 120 Broad Street, Elizabeth, N. J. Bidders may secure copies of the plans and specifications by leaving a deposit of $10.00 with the County Engineer as a guarantee that the same will be returned.

Each bid must be accompanied by a certified check for the sum of $1,000, made payable to the County Collector, as a guarantee of good faith, as set forth in Section 15 of the specifications for the work.

The right is reserved by the Committee on County Roads and the State Commissioner of Public Roads to reject any or all bids, as may be deemed best for the interests of the County of Union, and the State of New Jersey.

JACOB L. BAUER,
County Engineer.
8-15 16 17 19 21 23 26 28 30 31- 9 2

Arrival and Departure of Mails

At Plainfield Postoffice

February 1, 1912.

NEW YORK MAILS. Arrive—5:20, 8:00 8:40, 11:45 a. m., 1:30, 2:30, 5:00, 5:30 8:20 p. m., 12 midnight. Close—6:30 8:00, 9:00, 10:30 a. m., 12:10, 2:00, 3:50 6:00, 7:45, 9:00 p. m.

SOMERVILLE AND EASTON. Arrive—8:40, 10:00 a. m., 12:30, 3:15 and 7:00 p. m. Close—8:30, 8:00 a. m., 12:35, 1:30 4:30, 5:00 p. m.

PHILADELPHIA—Direct. Arrive—6:30 8:00, 9:40, 11:45 a. m., 12:30, 2:30, 7:00 p. m. Close—6:30, 11:30 a. m., 12:35 2:00, 3:50, 7:00, 9:00 p. m.

THROUGH FAST MAIL FOR EAST Close—12:10, 3:50, 8:00 p. m.

DIRECT THROUGH FAST MAIL FOR WEST. Close—6:30, 11:30 a. m., 1:30 5:00 and 9:00 p. m.

DIRECT SOUTHERN MAILS. Close—6:30 a. m., 12:35, 3:50, 7:00 and 9 p. m.

PENNSYLVANIA, West of Easton. Close—6:30 a. m., 1:30, 7:00 p. m.

ELIZABETH—Direct. Arrive—3:00, 3:40 a. m., 1:30, 2:30, 5:30 p. m. Close—8:00, 9:00, 10:30 a. m., 12:10, 2:00, 6:00, 8:00 p. m.

NEWARK—Direct. Arrive—8:00, 8:45 a. m., 1:30, 2:30, 5:30 p. m. Close—6:30 8:00, 9:00, 10:30 a. m., 12:10, 2:00, 3:50 5:30 6:00, 9:00 p. m.

WATCHUNG. Arrive—1:00, 6:45 p. m. Close—9:00 a. m., 2:30 p. m.

WARRENVILLE. Arrive—1:00 p. m. Close 9:00 a. m.

SUNDAY MAILS. Office open from 9:30 to 10:30 a. m.
Mail closes at 6:25 p. m.

E. H. BIRD, P. M.

E. B. MAYNARD'S
Tonsorial Parlors. Electrical Massage for Face and Hair. First-class Work. Children's Hair Cutting a Specialty.
Tel. No. 754-R. 141 North Avenue

ON YOUR WAY
to the station stop and see Alex Stills the Barber, who has opened an up-to-date shop on Depot Park, near Eastbound Station. Special attention to children. 'Phone 825-J.

BAMBERGER'S
THE ALWAYS BUSY STORE
MARKET & HALSEY STS.

BAMBERGER'S REMOVAL SALE

The success of this sale is gratifying in more ways than one. While it is true we are disposing of tens of thousands of dollars' worth of merchandise which otherwise would have to be carried into the new store, we are also accomplishing that which is still more to be desired, namely, the keeping of our word with the great shopping public of this community.

When we first announced this sale nearly two weeks ago we told you what we meant to do. We told you that we were going to make sweeping reductions throughout the store. We told you that in certain cases whole departments were to be reduced. We told you that this was going to be the best and greatest sale ever held in Newark. It isn't necessary for us to say that we have made good. You know that. Our tremendous daily increases show that you have faith in Bamberger's word—printed or spoken.

L. BAMBERGER & CO.
NEWARK, N. J.

Royal Granite Steel Ware
Best for the kitchen. Guaranteed absolutely Pure and Safe to use.
Fruit Jars, Jar Rubbers, Jelly Glasses, Stone Pots and Jugs
FOR SALE BY
Gayle Hardware Co.
GENERAL HARDWARE AND HOUSEFURNISHINGS.
TEL. 398 FRONT ST. and PARK AVE.

Fruit Jars and Jelly Glasses
Thick Jar Rubbers
JOSEPH W. GAVETT
WEST FRONT STREET
We Close at Noon Saturdays Till Sept.

OFFICIAL MINUTES OF THE BOARD OF FREEHOLDERS.

The regular monthly meeting of the Board of Chosen Freeholders of the county of Union was held at the Courthouse, Elizabeth, New Jersey, on Thursday, August 1, 1912, at 2:30 o'clock. Director Cady, and Freeholders Acken, Bourdon, Darby, Doane, Fay, Gruener, Hall, Hennessy, Jones, Krouse, McMane, Meisel, Perry, Pierson, Randolph, Smith and Wilbur present.

Absent—Freeholders Crane and Teller.

On motion by Freeholder Wilbur the reading of the minutes of meeting of July 3, 1912, were dispensed with, and they were approved as perprinted copies on members' desks.

Communications.

Elizabeth, N. J., July 30, 1912.
To the Board of Chosen Freeholders:

Gentlemen—I again call your attention to the fact that the Socialist Party is now a political party in this county, having cast more than five (5) per cent. of the total vote cast at the last general election, and is, therefore, entitled to recognition at our coming primary election.

This means that forty-seven additional boxes must be provided for use in this city, unless the board decides to use the boxes used at the last general election. I simply call this matter to your attention so that there may be no delay in furnishing the necessary boxes.

I also enclose an opinion from our City Attorney on the matter.

Respectfully,
JOHN F. KENAH, City Clerk.

Elizabeth, N. J., July 30, 1912.
Mr. John F. Kenah, City Clerk.

Dear Sir—Your letter of the 25th inst. inquiring whether the Socialist Party was entitled to be considered a political party came duly to hand. Your letter states that there were cast in this county at the last general election a total vote of 18,528, and that of this number 1,951 were for the candidates of the Socialist party. The law required a political party, in order to be officially designated as such, to cast at least five per cent. of the total number of votes in the district where its delegates are to be chosen, or where its nominations are to be made. The Socialist party of this county is entitled to recognition, under the law, as a political party.

Very respectfully,
JAMES C. CONNOLLY,
City Attorney.

On motion by Freeholder Wilbur this matter was referred to the Election Committee.

July 31, 1912.
To the Honorable Board of Freeholders of the County of Union:

Gentlemen—Sometime ago I had correspondence with you in reference to Westfield avenue within the city limits of the city of Elizabeth, and the citizens along that avenue are more than gratified at the improvement now going on. It has, however, been called to my attention that the trolley company does not intend to do anything to relieve the present dusty condition existing between the tracks and rails, and in order to aid your board in accomplishing something to that end I have carefully considered the contract made in 1898 with the Elizabeth City Horse Railroad Company, and the various resolutions relating thereto; the contract, which was very carefully drawn by our present County Attorney, expressly provides in sub-division b of paragraph 1, that the company shall pave between its tracks and between the rails of its tracks and for a distance of one foot outside of each outer rail. At the time the franchise was granted to the Elizabeth City Horse Railroad Company a bond in the sum of four hundred thousand dollars was given by the Hon. John Kean and Messrs. Hamilton F. Kean, Frederick L. Heidritter and Frank Bergen, conditioned for the faithful performance of all of the terms of the contract with the railroad company by the Board of Freeholders. Under the ordinary statute of limitation action on the contract and bond will probably be outlawed in two years' time, and I would respectfully ask, on behalf of the citizens of Elizabeth and my own behalf, that negotiations be taken at this time so that the dust nuisance can be remedied.

It is true that the old green line, which was known as the Elizabeth City Horse Railroad Company, is no longer operating the trolley system, but the same has been successfully operated by the Consolidated Traction Company, the North Jersey Street Railway Company, the Public Service Corporation and the Public Service Railway Company; and I have no doubt that the present operator, the Public Service Railway Company, has in some way or other accepted the obligations of fulfilling the contract made in 1898; but whether that is so or not the Hon. John Kean personally joined in the acceptance of the terms of your resolutions, and the bond filed is sufficient to make good the damages in case there shold be a failure to do the paving required.

I would, therefore, respectfully suggest to your honorable board that some immediate steps be taken so that while the present improvement of Westfield avenue is going on, the portion of the roadway lying between the tracks and the rails of the tracks and one foot outside of each outer rail of the tracks of the trolley system be also paved.

I do not want to presume to offer suggestions as to how this can be accomplished; but if it is deemed necessary by your honorable board I will certainly be pleased to confer with any committee that may be appointed.

Hoping that you will give this matter the same consideration that you have given to our former prayers for relief on the county boulevard question, I am

Yours very respectfully,
SAMUEL KOESTLER.

On motion by Freeholder Wilbur this matter was referred to the County Road Committee and County Attorney.

July 19, 1912.
Board of Freeholders of Union County, Elizabeth, N. J.:

Gentlemen—At a special meeting of the Board of Health of North Plainfield Township, the undersigned was directed to write to your body to ask for plans and specifications for the sewerage disposal at the Bonnie Burn Institution at Scotch Plains. This request was made necessary by some information that the streams running through the property would be liable to contamination unless great care was exercised. I should be pleased to hear from you regarding this.

Cordially yours,
FRANCIS E. BODIN,
Secretary Board of Health,
Watchung, N. J.

On motion by Freeholder Wilbur this request was referred to the Hospital Committee.

Elizabeth, N. J., July 25, 1912.
The Board of Chosen Freeholders of the County of Union:

Gentlemen—The few survivors of Co. C, 14th N. J. Vols., of the Civil War, are desirous to return to the city authorities, for permanent care and preservation a flag which was presented to them on their departure by their fellow-citizens. The company was mustered on that occasion in front of the old courthouse, and we would respectfully ask that we may be allowed to use such portions of the steps and corridors of the new building as may be needed for the simple ceremonies that will mark the occasion on its fiftieth anniversary, August 15 next, at 3 o'clock P. M.

Bespeaking your kind permission and hoping that we may be honored with your presence, I remain

Very truly yours,
ELIAS D. SMITH.

On motion of Freeholder Hennessy this communication was received and ordered placed on file, and the request granted, and the kind invitation to be present at the ceremonies commemorating the fiftieth anniversary accepted.

Elizabeth, N. J., July 29, 1912.
Board of Freeholders, Courthouse, Elizabeth, N. J.

Dears Sirs—You will find herewith enclosed a letter from the Public Service Corporation as to payment for bridge on South avenue, Cranford. Will you kindly have this read at the next meeting and entered on the minutes of the board?

Yours very truly,
J. L. BAUER, County Engineer.

Newark, N. J., July 26, 1912.
Mr. Jacob L. Bauer, County Engineer, 120 Broad Street, Elizabeth, N. J.:

My dear Mr. Bauer—Following our conference of yesterday—first on the subject of rebuilding the Cranford Bridge over the Rahway River and South avenue, and second contemplated improvements to the roadway on Westfield avenue, along and under the bridge of the Central Railroad Company, in the town of Westfield, and confirming our understanding at that time—I am authorized to say to your committee that the Public Service Railway Company will contribute, under their agreement between Westfield and Elizabeth Street Railway Company and the Board of Freeholders of Union county, dated, August 10, 1899, one-half the contract price thereof, or five thousand, two hundred and forty-five dollars ($5,245), the understanding being the total cost thereof be ten thousand, four hundred and ninety dollars ($10,490) payments to be made as follows: One-half of the amount, two thousand, six hundred and twenty-two dollars and fifty cents ($2,622.50), on presentation of certificate of the Union county engineer, approved by the engineer of the Public Service Railway Company, certifying that that amount of money is due the contractor at that time; the balance on completion of the work, and the filing of certificates certifying thereto by the engineers, as stated above.

Relating to the matter of the proposed improvement of Westfield avenue, between North and South avenues, our company will at the time the freeholders undertake the improvement of their portion of the roadway, pave with Belgian block on a concrete foundation a strip 18 inches wide outside of the railway company's outer rail, a distance of approximately 500 feet.

Yours very truly,
EDWIN W. HINE, Secretary.

On motion by Freeholder Bourdon this communication was received and ordered placed on file.

Committee Reports

The report of the Universal Audit Company of New York as to their auditing of the books, accounts and records of the Sinking Fund Commissioners of the Board of Chosen Freeholders of the county of Union, State of New Jersey, for the period from January 1, 1903, to December 31, 1911, inclusive, showing that investments and funds on deposit have been inspected and verified, was read.

On motion by Freeholder Gruener this report was received and ordered placed on file.

August 1, 1912.
Board of Chosen Freeholders:

Gentlemen—Your Committee on Jail Inspection would respectfully report that it has inspected the jail, also the books of the warden.

Number of prisoners in custody July 1, 1912	41
Number received during the month of July	80
Number in custody August 1, 1912	40
Number days' board, month of July, 1912	1,521
MAINTENANCE.	
Groceries, privisions, etc.	$297.18
Salaries	333.33
Total	$630.51
Cost per prisoner, per day	.4145

Respectfully submitted,
JOSEPH PERRY,
J. HERVEY DOANE,
W. A. BOURDON,
Committee.

On motion by Freeholder Smith this report was received and ordered placed on file.

Probation Office of Union County.
Elizabeth, N. J., July 1, 1912.
STATEMENT.

June 1, 1912—To balance	$ 97.00	
July 1, 1912—To cash, office fines received to date	110.25	
		$207.25
By check paid County Collector for fines collected from Union county probationers	$124.50	
By check paid County Collector for fines collected from police court probationers	7.00	
		131.50
Fines collected due Essex county		$75.75

Respectfully submitted,
C. W. IRWIN,
Chief Probation Officer, Union county.

On motion by Freeholder Wilbur this report was received and ordered placed on file.

Elizabeth, N. J., July 17, 1912.
To the Board of Chosen Freeholders of the County of Union:

Gentlemen—Your committee to settle with the County Collector would respectfully report that it has examined his books, showing his receipts and disbursements, together with his vouchers, bonds and coupons paid, and bank books, and they find the same agree and are correct in every particular.

Total receipts are	$1,096,484.29
Total disbursements	956,208.09
Leaving a balance in banks of	$ 140,276.20

S. P. T. WILBUR,
AARON D. CRANE,
Committee.

On motion by Freeholder Smith this report was received and ordered placed on file.

August 1, 1912.
To the Board of Chosen Freeholders, Union County, N. J.:

Gentlemen—Herewith is submitted a report of the work of the Department of Weights and Measures for the month ending July 31, 1912.

During the month 639 inspections were made, divided as follows: Number of counter and balance scales inspected, 116; weights, 319; dry measures, seventy-four; liquid measures, seventy, and counter measures and yard sticks, sixty. There were seventeen confiscations of scales and fifteen condemnations, making a total of thirty-two found incorrect. Forty-one defective weights were confiscated, five dry measures, twenty-three liquid measures, and six tape and yard measures.

There were seventy-six office inspections during the month, divided as follows: Scales, sixteen; weights, thirty-six, and dry measures, twenty-four. All were found correct, with the exception of two scales which were condemned.

To date 3,903 inspections have been made in the county and a total of 689 confiscations of defective weighing and measuring appliances.

Particular attention has been paid to the testing of package goods put up ready for delivery by the merchants, and in a number of instances short weight has been discovered. All packages were ordered broken and dumped back into the barrels and bins, and a warning issued to the offending merchants that prosecution would follow a second offense.

A number of complaints have reached this office during the past few days regarding short weight in ice and short measure in milk, all of which are now under investigation.

Respectfully submitted,
A. W. SCHWARTZ,
Superintendent of Weights and Measures.

On motion by Freeholder Darby this report was received and ordered placed on file.

Report of Committee on County Roads.

The Board of Chosen Freeholders, Elizabeth, N. J.:

Gentlemen—Your Committees on County Roads would report as follows:

The county is now engaged in constructing a roadway of amiesite on South avenue in the city of Plainfield. There are four culverts along the line of South avenue, near Leland avenue, which in the opinion of the County Road Committee should be rebuilt. We, therefore, recommend that the culvert crossing South avenue, near Terrill road, being about sixty-six feet long by two feet six inches span, be rebuilt at a cost not exceeding the sum of $450.

We further recommend the construction of a small culvert about fifteen feet long by two feet six inches span in the northerly side of South avenue, about five feet east of Leland avenue, at a cost not exceeding the sum of $100.

We further recommend the construction of two culverts crossing South avenue, one in the easterly gutter line of Leland avenue, each one to cost not more than $525.

Respectfully sumbitted,
HENRY KROUSE,
PETER H. MEISEL,
THOMAS J. PIERSON,
CHARLES A. SMITH,
S. P. T. WILBUR.

On motion by Freeholder Wilbur this report was received and ordered placed on file, and the recommendations contained therein were on roll call adopted unanimously.

The Board of Chosen Freeholders, Elizabeth, N. J.:

Gentlemen—Your Committee on County Roads would report that contracts have been awarded for the work of constructing the Shunpike road in Springfield Township, and the city of Summit.

It will be necessary to construct two new bridges on this road where the line has been altered, and your Committee on County Roads, therefore, offers the following resolution:

Resolved, That a new bridge be constructed on the brook between the city of Summit and the Township of Springfield, on the new Shunpike road, the bridge to be about fifty feet long by eleven feet span, and to cost not more than $750.

Your committee would, therefore, recommend that these two new culverts, each about fifty feet long by fifteen feet span, be constructed, the total cost not exceeding the sum of $800.

Respectfully submitted,
HENRY KROUSE,
PETER H. MEISEL,
THOMAS J. PIERSON,
CHARLES A. SMITH,
S. P. T. WILBUR.

On motion by Freeholder Gruener this report was received and ordered placed on file, and the recommendations contained therein were on roll call adopted unanimously.

The Board of Chosen Freeholders, Elizabeth, N. J.:

Gentlemen—The county has been repaving Rahway avenue, in the city of Elizabeth, and it is considered necessary by the Committee on County Roads that two new cast iron covered culverts be constructed, crossing Rahway avenue at Bayway, in the city of Elizabeth.

Respectfully submitted,
HENRY KROUSE,
PETER H. MEISEL,
THOMAS J. PIERSON,
CHARLES A. SMITH,
S. P. T. WILBUR.

On motion by Freeholder Gruener this report was received and ordered placed on file, and the recommendations contained therein were on roll call adopted unanimously.

The Board of Chosen Freeholders, Elizabeth, N. J.:

Gentlemen—Your Committee on County Roads would report that work is progressing on the repaving of Newark avenue in the city of Elizabeth.

Incidental to this work it was found to be necessary to build a new culvert across Newark avenue, near the Essex county line. Bids have been received for this work, and the contract awarded to Alexander Kerr & Son, they being the lowest bidders at $357.

Your committee would request confirmation of this action by the board.

Respectfully submitted,
HENRY KROUSE,
PETER H. MEISEL,
THOMAS J. PIERSON,
CHARLES A. SMITH,
S. P. T. WILBUR.

On motion by Freeholder Hall this report was received and ordered placed on file, and the recommendations contained therein were on roll call adopted unanimously.

The Board of Chosen Freeholders, Elizabeth, N. J.:

Gentlemen—Your Committee on Roads would report that bids have been received for a bridge heretofore authorized on the Shunpike road, near the Baltusrol Golf Club, and the work was awarded to the Commonwealth Construction Company of Summit, N. J., at $295, said company being the lowest bidder.

Respectfully submitted,
HENRY KROUSE,
PETER H. MEISEL,
THOMAS J. PIERSON,
CHARLES A. SMITH,
S. P. T. WILBUR.

On motion by Freeholder Wilbur this report was received and ordered placed on file.

Report of Committee on the Rivington Street Bridge, Roselle, New Jersey.

The Board of Chosen Freeholders, Elizabeth, N. J.:

Gentlemen—Your committee on the above-named work would respectfully report that bids have been received for this bridge, and the work was awarded to Alexander Kerr & Son at $[illegible]97, they being the lowest bidders.

Respectfully submitted,
HENRY KROUSE,
J. LOGAN FAY.

On motion by Freeholder Gruener this report was received and ordered placed on file.

Report of Committee on South Street Bridge, Over the Elizabeth River, Elizabeth, New Jersey.

To the Board of Chosen Freeholders, Elizabeth, N. J.:

Gentlemen—Your committee on this bridge would respectfully report that bids have been received for a swing span bridge and also for a Strauss lift bridge.

If a swing span bridge be constructed it would have to be built on the same width as the present bridge, without any sidewalks. If a Strauss lift bridge is constructed two new sidewalks could be provided, one at each side of the bridge.

Your committee has, therefore, selected a Strauss lift bridge, and has awarded the contract for the work to the Oswego Bridge Company at $7,328, that company being the lowest bidder upon the work.

Respectfully submitted,
JOSEPH PERRY,
D. F. HENNESSY.

On motion by Freeholder Gruener this report was received and ordered placed on file.

Report of Committee on Bridge on Mountain Avenue, Near Westfield Line, Mountainside, New Jersey.

The Board of Chosen Freeholders, Elizabeth, N. J.:

Gentlemen—Your committee on the above-named work would respectfully report that bids have been received for the work, and the same has been awarded to A. W. Stiles for the sum of $397.50, he being the lowest bidder.

Respectfully submitted,
ELSTON DARBY,
THOMAS J. PIERSON,
JOSEPH PERRY.

On motion by Freeholder Gruener this report was received and ordered placed on file.

Report of Committee on Bridge on Raritan Road, Near Waterworks, Clark Township.

The Board of Chosen Freeholders, Elizabeth, N. J.:

Gentlemen—Your committee would report that bids have been received for the work, and the same has been awarded to Mr. George Van Sickle at a total, including painting, of $414.20, he being the lowest bidder.

Respectfully submitted,
M. H. ACKEN.

On motion by Freeholder Gruener this report was received and ordered placed on file.

The Board of Chosen Freeholders, Elizabeth, N. J.:

Report of Committee on Clarkson Bridge, Elizabeth, New Jersey.

Gentlemen—Your committee would report that bids have been received for this work, and the contract awarded to James J. Brennan at $498, he being the lowest bidder.

Respectfully submitted,
THOMAS J. PIERSON,
CHARLES A. SMITH,
W. H. RANDOLPH.

On motion by Freeholder Gruener this report was received and ordered placed on file.

Report of Committee on Bridge

Over Rahway River at Bridge Street, Rahway, New Jersey.

The Board of Chosen Freeholders, Elizabeth, N. J.:

Gentlemen—Your Committee on the above-named work would report that the concrete walls within the lines of the street have been completed. Between the end of these walls and the piers of the railroad bridge there will be a gap of about twenty feet, which occurs at each side of the river. At the easterly side of the river this twenty-foot gap will be filled in with a concrete wall by the railroad company.

There was a misunderstanding, however, about the filling of this gap on the westerly side of the river, and it is stated that the railroad company had not planned to have that gap filled in. Your committee met with the railroad engineer, and it was decided that the gap on the westerly side of the stream should be filled in with a concrete wall.

The cost of this wall would be approximately $1,000. It was suggested that the fairest way to do would be to have the railroad company and the county each pay one-half the cost of this wall.

Your committee would, therefore, recommend that this work be authorized, and the Pennsylvania Railroad Company and the county of Union each to pay one-half of the cost thereof, the cost to the county of Union not to exceed the sum of $500.

Signed by the committee.

ADOLPH GRUENER,
W. H. RANDOLPH.

On motion by Freeholder Krouse this report was received and ordered placed on file, and the recommendations contained therein were on roll call adopted unanimously.

Report of Committee on Bridges on La Grand Avenue, Fanwood, New Jersey.

The Board of Chosen Freeholders, Elizabeth, N. J.:

Gentlemen—Your committee on the above-named work would respectfully report that it has examined the ground and would recommend the construction of a new bridge on La Grand avenue, near Martin avenue, about fifty feet long by four feet span, the cost not to exceed the sum of $500.

Your committee would also recommend that Farley avenue, Fanwood, be reconstructed by lengthening the present bridge about ten feet at each end and recovering the top with concrete and steel, the cost not to exceed the sum of $350.

Respectfully submitted,
BURTON P. HALL,
ADOLPH GRUENER,
THOMAS J. PIERSON.

On motion by Freeholder Gruener this report was received and ordered placed on file, and the recommendations contained therein were on roll call adopted unanimously.

Report of Committee on Rushmore Avenue Bridge and South Second Street Bridge, Plainfield, N. J.

To the Board of Chosen Freeholders, Elizabeth, N. J.:

Gentlemen—Your committee on the above-named work would report as follows:

The streets have been visited, and your committee is of the opinion and would recommend that a bridge about seventy-five feet long by three and one-half feet span should be erected on the street across Rushmore avenue, near South Second street, the cost of the work not to exceed the sum of $475.

Your committee is of the opinion, further and would recommend that the present brokendown bridge on this same street, crossing South Second street near Rushmore avenue, should be replaced with a new bridge about ninety-seven and one-half feet long by three and one-half feet span, the cost to be not more than $600.

Respectfully submitted,
J. HERVEY DOANE,
S. P. T. WILBUR,
W. R. RANDOLPH.

On motion by Freeholder Gruener this report was received and ordered placed on file, and the recommendations contained therein were on roll call adopted unanimously.

Report of Committee on Recovering Grand Street Bridge, Rahway, N. J.

To the Board of Chosen Freeholders, Elizabeth, N. J.:

Gentlemen—Your committee on the above-named work would respectfully report that bids were received for the work, and the same awarded to Clarence Lamphear, of Rahway, N. J., at the sum of $514, he being the lowest bidder.

Respectfully submitted,
W. H. RANDOLPH,
ADOLPH H. GRUENER,
M. H. ACKEN.

On motion by Freeholder Gruener this report was received and ordered placed on file.

Report of Committee on Hazelwood Avenue Culvert, Rahway, N. J.

To the Board of Chosen Freeholders, Elizabeth, N. J.:

Gentlemen—Your committee on the above-named work would report that bids have been received for the same and the work has been awarded to James Moran, of Rahway, N. J., at $195, he being the lowest bidder.

Respectfully submitted,
W. H. RANDOLPH.
ADOLPH H. GRUENER.

On motion by Freeholder Bourdon this report was received and ordered placed on file.

The Honorable Board of Chosen Freeholders of the County of Union:

Gentlemen—Your committee on the new bridge over the Rahway River at Lawrence street, in the city of Rahway, would respectfully report the bids for the proposed work were received on July 3 at 2 p. m., from the following firms: The Owego Bridge Co., for lift bridge, $17,450, for drawbridge $16,445; from the F. R. Long Co., for life bridge $23,965, and drawbridge $22,373; The Deltz Engineering Co., for lift bridge $22,800, and drawbridge $21,200; from the Arthur E. Smith Co., for drawbridge $18,445.

This committee awarded the contract to the Owego Bridge Co., for a new drawbridge for the sum of $16,445, they being the lowest bidder.

Respectfully sumbitted,
BRADFORD JONES,
ADOLPH H. GRUENER,
HENRY KROUSE,
W. A. BOURDON.

On motion by Freeholder Hennessy this report was received and ordered placed on file.

Report of Committee on New Culverts at North Avenue and South Avenue, near the Rahway River, Cranford, N. J.

To the Board of Chosen Freeholders, Elizabeth, N. J.:

Gentlemen—Your committee appointed on the work would report as follows:

Bids were received for a new culvert on the north side of South avenue, and the work was awarded to E. L. Moore, of Cranford, N. J., at $448, he being the lowest bidder. The appropriation for this work was $500, and it is the opinion of your committee that the balance of the appropriation, namely, $52, will be sufficient to provide for a street basin on North avenue, as was originally planned.

This leaves no provision, however, for removing the water from the southerly side of South avenue at the intersection of the easterly side of Centennial avenue, at which point the water now collects. It is the opinion of your committee that a new basin with a pipe leading therefrom to the Rahway River should be constructed in this intersection, and we recommend that this work be authorized at a cost not exceeding the sum of $525.

Respectfully submitted,
C. W. TELLER,
BURTON P. HALL,
W. A. BOURDON.

On motion by Freeholder Gruener this report was received and ordered placed on file, and the recommendations contained therein were on roll call adopted unanimously.

Report of County Road Committee.

The Board of Chosen Freeholders, Elizabeth, N. J.:

Gentlemen—Your Committee on County Roads would report that bids have been received for the improvement, under the State Aid Act, of Morris avenue from Elizabeth city line to Stuyvesant avenue; Springfield avenue, from Morris avenue to Essex county line, and Westfield avenue extension through the Flemer property to Springfield.

Bids were received for these streets on several different kinds of material, and your committee will not decide upon the material to be used until a conference can be had with the State Commissioner of Public Roads. Your committee would, therefore, recommend that the board authorize the awarding of the contracts for the improvement of Morris avenue, from the Elizabeth city line to Stuyvesant avenue, at a cost not exceeding the sum of $46,000. Your committee would further recommend that the board authorize the awarding of a contract for the improvement of Springfield avenue, from Morris avenue to the Essex county line, at a cost not exceeding the sum of $35,000. Your committee would further recommend that the board authorize the awarding of a contract for the improvement of Westfield avenue extension, in the Township of Springfield, at a cost not exceeding the sum of $20,700.

The County Road Committee is hereby empowered to make the awards of the contracts subject to the approval of the State Commissioner of Roads, and the proper officers of this board are hereby empowered to execute the necessary agreements.

Signed by the committee,

HENRY KROUSE,
PETER H. MEISEL,
S. P. T. WILBUR,
C. A. SMITH,
THOMAS J. PIERSON.

On motion by Freeholder Gruener this report was received and ordered placed on file and the recommendations contained therein were on roll call adopted unanimously.

Freeholder Pierson requested the reading of the statement prepared by the County Collector as to the expenditures on bridge account for the present fiscal year. After this report was read it was regularly moved by Freeholder Pierson and carried that before a further contract for new bridges be made a committee of three be appointed to confer with the County Collector and County Attorney as to the advisability of said expenditures.

The Director appointed as said committee Freeholders Krouse, Hall and Pierson.

New Business.

By Freeholder McMane:

Resolved, That all municipal and other corporations be notified to remove any and all pipes or conduits that obstruct in any way the flow of water through any of the county bridges; be it further

Resolved, That when any new pipes or conduits are installed under any county bridge, the top of the pipe or conduit shall not be less than six inches below the bed of the stream.

On motion by Freeholder Doane this resolution was adopted unanimously.

By Freeholder Wilbur:

Resolved, That the County Collector be and he is hereby empowered to pay bills for supplies, freight and other matters incidental to the construction and repair of the county roads.

The bills as presented to be approved for payment by the County Engineer. The payments to be charged against the account for State Aid road repairs, or the account for county road repairs. All payments made under this resolution, however, not to exceed the total sum of $200 in any one month.

On motion by Freeholder Gruener this resolution was on roll call adopted unanimously.

By Freeholder Wilbur:

Resolved, That the County Collector be and he is hereby authorized and directed to transfer from the court account to the account for cleaning and maintaining gutters of county roads the sum of twelve hundred (1,200) dollars.

On motion by Freeholder Smith this resolution was on roll call adopted unanimously.

By Freeholder Krouse:

Resolved, That the County Collector be and is hereby authorized to transfer from the unexpended balance account to the armory account the sum of six thousand, five hundred and eighty dollars and four cents ($6,580.04).

On motion by Freeholder Gruener this resolution was on roll call adopted unanimously.

By Freeholder Doane:

Resolved, That a committee of three be appointed with power to construct a fence along the side of the brook at the easterly side of Scott avenue, near South avenue, Plainfield, N. J. The fence to be about eighty-five feet long, and to cost not more than $250.

On motion by Freeholder Gruener this resolution was on roll call adopted unanimously.

The Director appointed as said committee Freeholders Doane, Randolph and Hennessy.

By Freeholder Krouse:

Resolved, That a committee of three be appointed to examine two small culverts on Stiles street, Linden, N. J., and report as to necessity and probable cost of reconstructing the same; also to examine the bridge over the small brook on Woodland avenue, near Munsell avenue, Linden, N. J., and report as to the necessity and probable cost of constructing a railing along the westerly end of the bridge.

On motion by Freeholder Doane this resolution was adopted unanimously.

The Director appointed as said committee Freeholders Krouse, McMane and Fay.

By Freeholder Hall:

Resolved, That a committee of three be appointed to examine the present bridge on Farley avenue, near South avenue, Fanwood, N. J., the committee to report at the next meeting of this board as to the advisability of reconstructing the said bridge.

On motion by Freeholder Gruener this resolution was adopted unanimously.

The Director appointed as said committee Freeholders Hall, Gruener and Pierson.

By Freeholder Hall:

Resolved, That a committee of three be appointed to examine the present culverts under Midway avenue and Forest road in the Borough of Fanwood and report at the next meeting as to such new or additional culverts as may be required to correct existing conditions.

On motion by Freeholder Doane this resolution was adopted unanimously.

The Director appointed as said committee Freeholders Hall, Gruener and Pierson.

By Freeholder Teller:

Resolver, That when this board adjourns it adjourns to meet again on Thursday, August 15, 1912, at 2:30 p. m.

On motion by Freeholder Gruener this resolution was adopted unanimously.

By Freeholder Bourdon:

Resolved, That the bill of E. L. Moore for culverts on South avenue Cranford, amounting to $448, be paid when audited by the committee and engineer.

On motion by Freeholder Gruener this resolution was on roll call adopted unanimously.

By Freeholder Krouse:

Whereas, This board is of the opinion that that portion of Mountain or Westfield avenue lying within the Township of Springfield, Borough of Mountainside, Township of Westfield and Township of Fanwood, should be widened and improved; and

Whereas, It is evident that for the purpose of widening said road to a proper width it will be necessary that condemnation proceedings to condemn and take a portion of the lands bordering on and along said road; therefore, be it

Resolved, That the County Road Committee and County Attorney are hereby authorized and directed to make application for the appointment of commissioners to condemn said land so required to be taken, and to take all such other and necessary steps or proceedings in said matter as shall be necessary or advisable to widen said road in accordance with the survey of the County Engineer's matter therein.

On motion by Freeholder Smith this resolution was on roll call adopted unanimously.

The following bills after being read were on roll call ordered paid:

Courts—Edward S. Atwater, $500; Robert L. Eaton, $37.50; Robert Lightfoot, $38, $4.60, $30, $187.50; Henry J. Schoppe, $100; William H. Wright, $522.90; George W. Peek, Jr., $84.50, $19.83; Joseph R. Buckley, $65.85; James Crann, $94.15; John Seeland, $65.10; Henry G. Harris, $87.35; Thomas L. Carey, $65.30; Edward H. Sherwood, $79.15; James J. Carey, $2.50; Frederick K. Clark, $2.60; Jacob G. Miller, $8.80; John Pflueger, $10.50; Frederick Teipel, $11.12, $38.72; C. Addison Swift, $500; Walter L. Hetfield, Jr., $208.33, $16.10; John A. Galatian, $125, $105, $76.65, $100, $15.55; Henry Keenan & Son, $42; Shinjiro Banno, $10; Morey-La Rue Company, $39; Stanley L. Reed & Company, $27.75, $37.50; Harry M. Shedd, $48.75; C. W. Irwin, $20, $166.80; William B. Mamilton, $104.65; Anna Rahl, $50; Henry Cook, $28.50, $31.

Bridges—George L. Van Sickley, $414.20; Jacob L. Bauer, $250; Mike Tucker, $22; James J. Brennan, $498; Enterprise Coal & Supply Co., $2.50; David S. Briggs, $50; Jacob L. Bauer, $24.90; James E. Johnston, $24.52; A. J. de Raismes, $10.63; John Conrad, $25; The W. T. Kirk Co., $14.90; Emil Fietta, $8; Robert G. Rogers, $22.50, $186.75; A. J. de Raismes, $8.75; J. L. Bauer, $9.34, $20; C. H. Winans Co., $22.43; Arthur E. Smith, $2,400; Jacob L. Bauer, $15.25, $250; George B. Avery, $10; John Farrell, $66; John Wolke, $50.86; James Moran, $35, $40; William B. Denman, $122.41; Abram Palmer, $12; Jacob L. Bauer, $35.66; Commonwealth Construction Co., $64; W. L. Oaks & Co., $713.10; F. J. Cushing, $35.50; Charles A. Peterson, $400, $50; Charles H. French, $239; Jacob L. Bauer, $11.95, $25.

Public Grounds and Building—McManus Brothers, $413.25; Public Service Electric Co., $12; E. L. Moore, $25.50; E. F. Guinee, $18.75; W. H. Hulskamper, $125, $27.35, $33.75; C. C. Denton, $27.05, $8.85; Henry R. Vandeven, $11; The Elizabeth Ice Co., $68.48; James J. Carey, $60; New York Telephone Co., $103.99; Elizabethtown Gas Light Co., $281.95; The Hilderbrant Co., $17.35; West Disinfecting Co., $30; The Bullen Chemical Co., $10.20; J. Marshall & Ball, $22.90; The Formacone Co., $59; Brucklacher Bros., $14.68; Catherine Runyon, $27; Elizabeth Coal Co., $173.65; The Cudahy Packing Co., $12; J. E. E. Levanseller, $2.58.

Elections—Township of Cranford, $30; A. W. McAneny, $49; Edward D. Hand, $46.50; Albert Datz, $80.75; Howard B. Bunn, $15; J. A. Swaney, $10; Excelsior Hook and Ladder Co. No. 1, $10.

Jail—R. H. T. Potts, $65, $23.70; Central Beef Co., $43.21, $36.18; The Hilderbrant Co., $71.79; Henry J. Schmidt, $12; W. C. Tubbs, $5.58; H. R. Livengood, $33.33; Charles W. Dodd, $125, $5.57; Fanny Dodd, $30; James Johnston, $75; Robert W. Faulks, $70; George W. Robb, $21; J. O. Brokaw, $13.15.

Children's Guardians—New Jersey State Board of Children's Guardians, $18.56.

Lunacy—The New Jersey State Hospital, Greystone Park, N. J., $2,980.33; The New Jersey State Hospital, Trenton, N. J., $17.14; William R. Codington, $52.70; Henry J. Schoppe, $12.90.

Stationery—Joseph F. Berg, Jr., $65.40; P. H. Charlock, $21.24; The Summit Herald, $4; W. W. Halfin, $8.70; Elliott Fisher Co., $2.95; J. E. Warner, $57; J. Edw. Rowe, $5; Henry Cook, $4.

Publication — Elizabeth Revue, $37.50; The Standard Publishing Concern, $37.50; Cranford Chronicle, $39.60; Summit Record, $37.50; The Summit Herald, $37.50; Westfield Leader, $25; Rahway Publishing Co., $37.50, $22.80, $15.68; Elizabeth Daily Journal, $88.44, $7.98, $10.44, $20.52, $45.08; The Cranford Citizen, $1.90; $2.10, $37.50; Westfield Leader, $7.92.

Incidentals—R. M. Brennan, $50; Universal Audit Co., $500, $250; William R. Codington, $261.25; Anna Erlenmeyer, $34.15; Hazel Alleger, $41.66; Roy T. Snyder, $25; James W. Fink, $5.80; Ray T. Munger, $26; A. E. Decker, $15; J. Madison Drake, $28.53; Neil McLeod, $5; George H. Frazee, $50; A. J. deRaismes, $3.75.

Taxation—John R. Connolly, $300; Florence G. Stiles, $60.

County Road Repairs—A. J. deRaismes, $7.50, $94; Joseph W. Cory, $46.05; The Dustoline For Roads Co., $2,547; The Wadsworth Stone & Paving Co., $146.08; Gaetano Corvetta, $52; The Weldon Contracting Co., $124.27, $3,268.50; Jacob L. Bauer, $250; W. L. Oaks & Co., $25.37; C. H. Winans Co., $732.09, $519.04; Jacob L. Bauer, $250; William E. Kline, $468.88; Gustav Pein, $72.

State Aid Road Repairs—James W. Fink, $49.50; C. H. Winans Co., $215.20.

Surrogate—George T. Parrott, $541.66; W. B. Parrott, $208.34; Rosabel Allin, $100; Anna E. Dilks $60.

Sheriff — William H. Wright, $541.66, $74.90; Robert J. Kirkland, $208.33; James H. Clark, $116.66.

Members' Pay—J. Logan Fay, $40; D. F. Hennessy, $40; W. A. Bourdon, $40; Bradford Jones, $38; Burton P. Hall, $16; J. Hervey Doane, $42; William I. McMane, $42; John N. Cady, $28; S. P. T. Wilbur, $28; Charles A. Smith, $48. Peter H. Meisel, $46; Henry Krouse, $40; Thomas J. Pierson, $46; Elston Darby, $26; Adolph H. Gruener, $50; Joseph Perry, $44; W. H. Randolph, $52.

Committee Expense—J. Logan Fay, $6; D. F. Hennessy, $2.40; Thomas J. Pierson, $3.50; P. H. Meisel, $19.10; J. Hervey Doane, $10.22; Bradford Jones, $10.50; Burton P. Hall, $7.25, $5.50; Henry Krouse, $44; S. P. T. Wilbur, $19.23; John N. Cady, $27.65; Charles A. Smith, $27.90; Elston Darby, $5.50; Joseph Perry, $13.50; W. H. Randolph, $2; Joseph Ruddy, $10.

Salary—N. R. Leavitt, $250; J. Edw. Rowe, $83.33; Benjamin King, $66.66; William R. Codington, $75; James W. Fink, $100.

Cleaning Gutters—The Weldon Contracting Co., $1,054.48; C. H. Winans Co., $75.73.

Registrar—Frank H. Smith, $541.66; Edward Bauer, $208.34, $12.25; Ida M. Courser, $70; Jessie L. Garthwaite, $40.24; Agnes C. Searle, $36.93; Charlotte M. Loeser, $70; Henrietta Meincke, $52.28; Evelyn Gore-Kelly, $36.35; Edna A. Chumar, $57.77; Marion G. Swift, $30.22; Ella P. Decker, $35; Anna Erlenmeyer, $11.17.

County Clerk—James C. Calvert, $541.66; Z. K. Norman, $208.33; Neil McLeod, Jr., $100; C. W. Runyon, $100; Helen A. Whelan, $40; Nellie B. Calvert, $70; Frances M. McCabe, $60.

Books of Record—J. E. Warner, $149.39.

Tuberculosis: Construction — Storms & Co., $7,990; Metzger & Wells, $54, $15,000; James J. Brennan, $1,691.84; David Baird Co., $85; C. R. R. of N. J., $53.55.

Tuberculosis: Maintenance — Joseph M. Morrison, $30; Watson Jackson, $8.40; Cora Sanderson, $13.75; A. M. Griffen Co., $26.34; Daniel D. Schenck, $40; Thomas P. Royes, $63.90; William Losee, $45; New York Telephone Co., $18.85; R. Venezia, $3; Commercial Mills and Elevator, $37.85.

Sealer of Weights and Measures—A. W. Schwartz, $100, $11.75; A. J. deRaismes, $51.

On motion by Freeholder Meisel the Director declared the board adjourned until Thursday, August 15, 1912, at 2:30 p. m.

J. EDW. ROWE, Clerk.

Their Reward.

Dr. Strachan, bishop of Toronto, was waited upon by two churchwardens, who complained that their clergyman wearied his congregation by repeating the same sermon. He had preached it twelve times. The bishop asked for the text. Neither of the churchwardens could remember. "Go back," said the bishop sternly, "and ask your clergyman to preach the sermon once more and then come back and tell me the text."

Quick Action.

"Rube, how cold did you ever see it?" He said, "Well, sir, one time when I was living down in Pickaway county, in hog killing time, we had a kettle of boiling water setting on the stove, and we took it out in the yard, and it froze so doggone quick the ice was hot."—National Monthly.

WOMEN CAUGHT SEEKING OPIUM

Federal Authorities Seize Chinese House In Newark.

WAS RESORT OF WEALTHY

Fashionable Dames Admit It Was Drug and Not Cold Tea They Were After. Confiscated Stuff Will Be Sold by Government at Auction.

Newark, N. J., Aug. 30.—Several fashionable women were trapped by United States inspectors and made affidavits to the fact that the house they were visiting ostensibly for the purpose of "cold tea" was in reality an attempt to procure opium, as had been their custom for some time. The house in question had been seized by the federal authorities, and the three Chinese who conduct it were under surveillance.

Inspector Norwood had obtained search warrants from United States Commissioner Carpenter to enter the premises of Fon Foy, a Chinese grocery man at 17 Lafayette street, who enters to the fashionable trade in Newark. He found, he asserts, Fon Foy, Charles Cong and Chi Su making opium and preparing it for immediate use. They were taken before United States Commissioner Stockton in Newark and held in $100 bail each for examination on Sept. 10.

In such cases of illicit manufacturing the goods on the premises are confiscated by the government, and $300 worth of opium and its products were seized, with $1,300 in bills and $800 in silver. The opium will be sold by the government at auction. Deputy United States Commissioner Beekman of Jersey City was put in charge of the case. He left some of his deputies on the premises, and the store was boarded up.

While the deputies were absent the Chinese broke into the store by forcing an entry through the back door, and when the inspector returned he found thirty Chinese in the house.

They refused to leave, and the police were called. Later, while the inspector was watching the store, several fashionably dressed women came to the door. The deputy asked them what they wanted, and they said they came to get a drink of cold tea. They also said that they were accustomed to buy tea by the pound from the storekeepers.

Upon cross examination they admitted that it was opium they wished to buy, and they signed affidavits to that effect. They will be held as witnesses. Two warrants have been sworn out for two Chinese of Jersey City, who are implicated in the case.

SUNDAY "WAR" AT OCEAN CITY

Mayor of New Jersey Resort Says Lights Will Burn.

Ocean City, N. J., Aug. 30.—Speaking of the threat of the electric railroad company to close down the electric lights and stop running trolley cars next Sunday, Mayor Headley says the movement simply is an effort to force a wide open Sunday in this city, and the electric light company is playing into the hands of the enemies of the Sabbath when it declares it will close on Sunday. Mayor Headley said:

"The company has a contract with the city to furnish electricity every night until June 1, and if it does not live up to the terms of that contract it will be annulled immediately and other provisions made for lighting the city."

HURT BY HORSE ON FERRY.

Animal, Thrown From Feet by Jolt, Falls Against New Jersey Farmer.

National Park, N. J., Aug. 30.—Thomas Roberts, seventy years old, a retired farmer of this place, was severely injured when he was crushed against the rail of a Reading ferryboat by a horse. Two ribs were fractured, and it is thought one of them punctured his lungs.

As the boat neared the wharf Roberts moved toward the front through the driveway. The boat struck the side of the slip and a horse was thrown against him. He was taken to the Pennsylvania hospital.

RESCUE DROWNING MAN.

Two Philadelphians Pull Wilmington Man Out of Surf.

Atlantic City, N. J., Aug. 30.—Launching one of the beach lifeboats, after the guards had left, Thomas and Walter Elmer of Philadelphia rescued Anthony Howard of Wilmington off the foot of New Jersey avenue.

Walter Elmer plunged into the surf where Howard sank and brought him up totally exhausted and nearly unconscious.

War Cries.

In the very early days the French had their "cri de guerre," the Scotch their slogan and the English their war cries, but so many cries were launched by the different great British lords that in 1495 parliament passed a special law forbidding these cries on the ground that they produced disorder, allowing but one battlecry, "St. George and the king."

George H. Fountain and son, Pierce Fountain, of West Seventh street, are sojourning in Massachusetts.

TALKING politics down there. Just treat each other fair and square. It's hot on earth, but hotter here. Please send up a case of

ROCHESTER
Bartholomay Beer or Ale

DISTRIBUTED BY
HENRY HAURAND
Tel phone 229 PLAINFIELD, N. J.

DOME DAMPERS

The Dome Damper is today a recognized necessity to a properly constructed fire place. The flange forms an arch bar of ample strength to support the weight of masonry of the chimney above. The smooth surfaces of the dome are arranged to induce the greatest ease of exit for the gases and the proportions so scientifically worked out as to exclude the fear of a smoky fire place. The solid valve provides a means of closing the damper to the exclusion of down-drafts which are so frequent in the warm months thereby preventing the carrying of soot into the room.

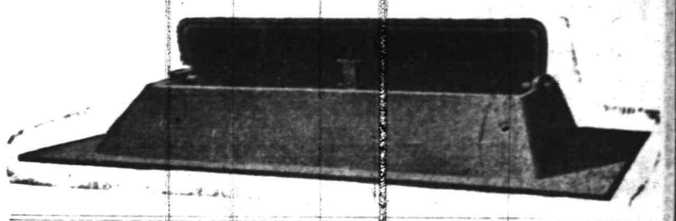

	Extreme of Flange.			Base of Dome.				
No.	Front.	Back.	Depth.	Front.	Back.	Depth.	Height of Dome.	Door.
24	24	21	12½	20	19	9½	3½	16½x6
28	28	25	12½	20	19	9½	3½	16½x6
32	32	25½	12½	25	23	9½	3½	21x6
34	34	30	15	30	27	11½	6	22x6½
38	38	31	15	31	28	11½	6	23x6¼
40	40	36	15	36	33	11½	6	28x6½
44	44	37	15	37	34	11½	6	29x6½
46	46	42	16	42	39	12½	6	35x7½
52	52	48	16	48	44	12½	6	40x7½
58	58	54	16	54	50	12½	6	46x7½
62	62	62	19	56½	56½	14¼	7	51x8¼
72	72	72	19	66	66	14¼	7	61x8¼

Standard sizes have 2 inch flange on both ends.

REMEMBER you can buy these dampers for at least 25 per cent. less than any others of their class and no matter how much you pay you cannot buy better.

ACCEPT NO OTHERS.

J.D. Loizeaux Lumber Co.

East End Yard
North Ave. & Berckman St.

West End Yard
Rock Ave. near Front St.

Tel. 1776.

Great Reduction Sale

Porch Rockers, Refrigerators, Lawn Swings, Hammocks, Porch Screens, Porch Rugs, Screen Doors, Window Screens, Lawn Mowers, and in fact all summer goods must go regardless of former prices. We positively refuse to carry stock over from one season to another.

Trunks and Suit Cases

Remember we are headquarters in these lines and can supply your every want for your summer vacation trip.

L. B. Van Camp
Front and Somerset Sts.
f-tu

A BARGAIN HARVEST

Black, Tan and Grey 25c Lisle Half Hose, sale price 19c
50c Four-in-hand Ties, sale price 39c

A Few Straw Hats Sold For $3.00
Sale Price $1.00

BLAIR'S SHOP f-w 119 PARK AVE.

Join the Progressives
We are writing the most of their insurance.

REAL ESTATE
LOANS
RENTS

GEO. M. CLARKE CO.
INSURANCE OF ALL KINDS.

Babcock Bldg., Telephone 205 Plainfield

WHEN PROPERTY IS SOLD,
MORTGAGES PAID,
BONDS CALLED, or
ESTATES SETTLED

a suitable investment for these idle funds does not always present itself immediately. For funds of this character The Plainfield Trust Company will issue short term, interest bearing Certificates of Deposit.

THE PLAINFIELD TRUST COMPANY

Resources $4,500,000.00.

AMUSEMENTS.

PROCTOR'S

THE THEATRE POPULAR.
BEST REFINED VAUDEVILLE AND MOVING PICTURES.
Changed Monday and Thursday.
Matinee—2 p. m., 10c; Eve., 10c 15c and 25c.

TODAY'S PROGRAM

Singing comedians, Wixon & Conley; "Just Like a Woman," Owen Baxter & Co.; operatic singers, Carmela trio; "Apple Blossoms," W. B. Patton & Co.; "The Man with the Mechanical Head," Piwitt.

SERVICE

4% ON SPECIAL DEPARTMENT ACCOUNTS

Deposits of $5.00 or more may be made now in our Special Department and will draw 4% interest from September 1st. Many a fortune has been based on thrift. Small accounts if persistently added to will soon become substantional. Let us serve you now.

THE STATE TRUST COMPANY

CAPITAL $100,000.00

Plainfield Clothing and Merchant Tailoring Shop

W. G. TUNISON, CUTTER AND MANAGER

124 E. Front St., Plainfield

We beg to announce that we are about to open the Store at **124 East Front Street, Plainfield, N. J.**, on

SATURDAY, AUG. 31, 1912

Where we intend to carry on the business of

Gent's Clothiers, Furnishers, Merchant Tailoring, etc.

In soliciting a share of your patronage we would remind you that it is our intention to carry a first-class stock and it will be our endeavor to insure satisfaction to any and all who favor us with their patronage. Best workmanship guaranteed. All orders receive prompt attention. Will you favor us with an esteemed order?

A valuable Fountain Pen given with every $5 purchase

PLAINFIELD CLOTHING & MERCHANT TAILORING SHOP

124 EAST FRONT STREET, PLAINFIELD

CLOSED ALL DAY MONDAY—LABOR DAY

802 208

ROTH & CO.

BIG SATURDAY LAMB SALE

AUGUST 31

City Dressed Fancy Spring Lamb

HINDQUARTERS OF SPRING LAMB, lb	16½c
LEGS OF SPRING LAMB, lb	16½c
CHOICE LAMB CHOPS, lb	14c
FOREQUARTERS OF SPRING LAMB, for roasting, lb	10½c
BREAST OF LAMB for stuffing, lb	8c

Flemington Poultry, Eggs and Butter

FRESH KILLED FRICASSEE CHICKENS, lb	16½c
FRESH KILLED FANCY JERSEY FOWL, lb	18c
STRICTLY FRESH EGGS, from Flemington, dozen	32c
BEST CREAMERY BUTTER, direct from Flemington, lb	34c
REG. SMOKED PASSAIC BEEF HAMS, lb	17½c
SUGAR CURED BONLESS SMOKED SHOULDERS, lb	16½c

CLOSED ALL DAY MONDAY—LABOR DAY

AMUSEMENTS. AMUSEMENTS.

Plainfield Theatre

DELLA CLARKE AND COMPANY OF COMEDIANS IN INTRODUCE ME. A COMEDY IN FOUR ACTS BY DELLA CLARKE

SATURDAY NIGHT ONLY
August 31
Prices 25c, 50c, 75c, $1, $1.50.

Monday LABOR DAY **September 2** Matnee and Night

WILLIAM A. BRADY (Ltd.) Presents
NEW YORK'S GREATEST LAUGHING COMEDY,

"BABY-MINE"

With Walter Jones and the New York Cast and Production
SEATS NOW SELLING.
Prices—Mat. 25c, 50c, 75c, $1; Night 25c, 50c, 75c, $1. $1.50

WEDNESDAY, SEPTEMBER 4—ONE PERFORMANCE
JOS. F. AND C. J. VION Present
TOM LEWIS, "THE UNKNOWN"
AND HIS HALF HUNDRED PLAYERS IN GEO. M. COHAN'S MUSICAL COMEDY SUCCESS,

"THE YANKEE PRINCE"

PRICES 25c, 50c, 75c, $1.00, $1.50

SCHOOL BEGINS SOON

And we are here with the School Shoes

M. C. Van Arsdale

127 EAST FRONT STREET.

The Shoe Store That's Growing Bigger

SPECIAL

For This Week Only

5 lbs. Sugar	28c
3 Cans Milk	25c
1 Magnolia Milk	10c
Borden's Evaporated Milk, 2 for	15c
1 Large White Mackerel	5c
7 Babbitts' Soap	25c
10 Kirkman's Soap	45c
4 Kirkman's White Soap Free.	
10 Fels Naptha Soap	45c
1 large Can Snider's Beans	16c
1 med. can Snider's Beans	13c
1 large Mason Jar Queen Olives	25c
1 full lb. of Cocoa	25c
24½-lbs. Hecker's Flour	90c
24½-lbs. Pillsbury Flour	90c
24½-lbs. Gold Medal Flour	85c
1 bas. Fine Large Jersey Potatoes	55c

C. O. SMITH

Cor. 4th and Liberty Sts.
Telephone 1346 th-f

CARL SILBERT'S JEWELRY STORE

is now located at

255 W. Front St.

Opposite Babcock Building.

Leland Manning

MASON AND BUILDER
Estimates Furnished.
Jobbing a specialty.
1120 Myrtle Avenue. Tel. 347-J

Wanted to Rent

Furnished, from October or November to June first, 1913: Modern, ten or twelve room house; must have two bath rooms on second floor and plenty of closet room and be in good residential section of City of Plainfield.

REPLY BY LETTER ONLY TO

F.L.R., care Daily Press

Big Specials at Applegate's Meat & Produce Market

STORE CLOSED ALL DAY LABOR DAY

Hindquarters Lamb, lb	18c	Sweet Potatoes, pony basket	25c
Legs Lamb, lb	18c	Potatoes, large basket	45c
Hindquarters Mutton, lb	16c	Celery, bunch	15c
Sweet Corn Bacon (by strip), lb	23c	Strictly Fresh Eggs, dozen	35c
Pure Lard, 1-lb can	17c	Fancy Jersey Peaches at very lowest prices.	
Fresh Killed Jersey Fowl, lb	25c		

Clifford L. Applegate

163 SOMERSET STREET. TEL. 1710.

SCHEELEIN'S VARIETY MARKET

31 SOMERSET ST. TEL. 1974

GRAND OPENING

OF A FIRST CLASS

Grocery and Delicatessen Store

Will Take Place **Saturday, August 31,** at
403 WATCHUNG AVENUE, NEAR FOURTH STREET

NOTE OUR LOW PRICES:

Fine Jersey Potatoes, per basket	45c
Strictly Fresh Eggs, per dozen	32c
Best Creamery Butter, per lb	32c
Granulated Sugar, 5 lbs	26c
Very Best Grade Coffee, per lb	32c
Magnolia Condensed Milk, per can	10c
Sweet Clover Condensed Milk, per can	10c
Van Camp's Milk, 3 cans	25c
Borden's Eagle Brand Milk, 2 cans	25c
Kellogg's Corn Flakes, 3 packages	25c
W. Baker's Cocoa, large size box	18c
Old Dutch Cleanser, 3 cans	25c
5 cakes of Kirkman's Soap, and 1 pkg. of Powder	25c

Will carry a full line of Fruits and Vegetables in Season, at reasonable prices. Call and convince yourself.

All goods will be delivered within City limits.

THE QUEEN CITY GROCER

N. M. SEITZICK, Prop.

GREAT FORCED SALE

OF SHOES AND MEN'S FURNISHINGS NOW GOING ON.
GREATEST BARGAINS IN PLAINFIELD.

We are actually forced to sell out entire stock regardless of cost. Come and save money.

$1.50 and $2.00 Misses', Boys' and Girls' School Shoes, sale price	98c
$3.00 and $3.50 Shoes for Men and Women, sale price	$1.49
$4.00 to $5.00 Sample Shoes for Men, sale price	$1.85

I. HESS, *The Shoe Man*

CORNER FOURTH AND LIBERTY STS., PLAINFIELD, N. J.

M. ABRAMS

Announces

ADVANCE SHOWING OF NEW FALL FOOTWEAR.

The most complete line in the city. Stop in and let us show you the new styles.

School Shoes

Shoes of style and durability can be purchased here CHEAPER than elsewhere.

Don't wait for the last minute—bring the child in today.

M. ABRAMS

229-233 WEST FRONT STREET.

Branch—New Brunswick N. J.

NO PAPER MONDAY.

Following its usual custom, no edition of the Daily Press will be printed on Monday, Labor Day.

PLAINFIELD DAILY PRESS

THE WEATHER.

Generally fair tonight and Sunday; rising temperature.

Maximum, 71; minimum, 46.

Established May 10, 1887. PLAINFIELD, NEW JERSEY, SATURDAY, AUGUST 31, 1912. Two Cents a Copy—$5 a Year.

DOG SHOW PLANS ARE AMBITIOUS

Committee Interested In Making Exhibit Second Only to New York's.

MEADOWVIEW ENTRIES

Some of the Finest Setters In the World Will Be Shown By Mr. Hooley—Kennels Hold Dozen Champions.

Plans for the annual bench show of the Plainfield Kennel Club were discussed last night at a meeting of the committee having the matter in charge, held at the office of Edmund Dashmore, in the Stirling building. It is planned to make the show the largest that has ever been held here, and second to but one other held in the country, that which occurs each year in New York. Efforts are being made to secure a list of judges which will attract splendid entries, and it is hoped that the list will have been perfected so that the prize list can be sent out the latter part of next week.

The show will be held at the horse show grounds on Saturday, October 12, and will continue from early morning until late afternoon. It is expected that exhibitors will come from Buffalo, Boston and other points equally distant, as well as many from around New York City. The committee in charge consists of H. A. Robinson, George J. Heck, E. H. Hobbie, R. W. K. Anderson and William Dallas.

One of the leading exhibitors will be A. B. Hooley, of North Plainfield. His entries, of course, will be English setters, for time cannot change, fashion cannot sway A. B. Hooley's taste in dogs. And one is quite inclined to sanction his choice when he is introduced to the inmates of the Meadowview Kennels. Big, noble looking English setters of orange, lemon and blue beltons are Mr. Hooley's friends and he has made the breeding of them a life-long study, hence their perfection.

Along in the late '60s, as the story books say, when Mr. Hooley was a very little boy, his father, who was a well known English merchant in New York, had several splendid setters shipped over from England. That settled the question and gave the embryonic fancier his standard.

At the present time Mr. Hooley's dogs are unanimously conceded to be the finest collection on either side of the Atlantic and his kennels house between forty and fifty at all times. Of these a dozen are champions full fledged and as many more are taking the royal road to the title.

Mr. Hooley's kennels are situated on beautiful rolling meadows on the outskirts of Plainfield, which allows the inhabitants plenty of exercising room besides being pleasing to the canine eye. The best part of it all is that these dogs are not purely ornamental, for although they are wonderful "benchers" they are also real workers and seem to have no leaning toward a lily of the field sort of life.

Champion Meadowview Rock, a lemon belton, champion Countess, champion Meadowview Bob Roy, orange belton, and champion Meadowview Yale, a blue belton, each have had the distinctive honor of being declared by prominent judges the best dog in the show over all other breeds. Fine big champion Meadow Rock has had his picture in the most prominent dog paper in France as a perfect type of English setter. This is indeed an honor to confer on a little Yankee dog, when so many specimens might have been selected from the land of their origin.

Mr. Hooley has bred setters simply for his own pleasure for more than twenty-five years. He first showed some beautiful dogs in 1894 and 1895, his famous setter, The Earl, having gone Westward Ho as far as Denver, which was about as far west as any of the Eastern contingents showed at that time.

Two of Mr. Hooley's favorites, of whose prowess in the field he boasts, are Wyoming Valley, Maybelle and Meadowview Esther, both keen and brave huntresses. Then there are champion Meadowview Rock, Deodora Bobs, Meadowview Lady Bess others which are excellent gun dogs.

The Mecca for the Meadowview setters is Plainfield, but Mr. Hooley usually has several dogs in the South being handled on game. Mr. Hooley is not an advocate of importations and he says that the best thing about his dogs is the fact that each and every one is American bred. On the bench they have defeated all of England's crack setters, but then comparisons are unnecessary.

Champion Meadowview Rock has twice won the cup for the best English setter dog at the New York show and Wyoming Valley Mabelle, a beautiful blue belton, has duplicated the performance of her lord and master on two accasions. Meadowview Bob Roy, the New York winner this year, has won in the winners'

(Continued on page 7.)

COURT THOUGHT HE LIED, SO HE PAID $10

De Rosso's Brother Kept His Mouth Shut and Escaped Punishment.

It cost Michael DeRosso, of Elizabeth, just $10 this morning in the city court, when he told Judge DeMeza a story which the Judge said he was satisfied was a lie. Mike's brother, Joseph, who had little or nothing to say about the complaint made against the two boys, got off with a suspended sentence. Mike and Joe were picked up by Officer McCarthy, charged with buying junk without a license. They claimed that they thought they did not have to have one because they bought only at what they termed "wholesale." It was shown by witnesses that they had been buying at several places around town and in North Plainfield, and Chief Weiss, of the borough, testified that they had told Mayor Clark that they held a Plainfield license, when Weiss picked them up in front of Jack Horner's for buying old rubber. Mike DeRossa told a story so much at variance with that of the other witnesses that the court told him he was lying, and then fined him $10, while he let the brother go.

Martha Randolph, colored, went on a rampage at the place where she works as housekeeper, last night, and loaded up with a little too much gin. The court gave her time enough to pack up her goods and return to Lansdowne, Pa., where she comes from, and instructed Patrolman McCarthy to see that she gets on a train some time today, on her way back. She was employed by James Babbitt, and he agreed to pay her carfare.

John Schiffel went around the corner of Park and North avenue in an automobile yesterday a good deal faster than the law allows, and this morning he told the Judge he was sorry, so he was let go with a suspended sentence, as it was his rst offence.

MC CANN SCOURS COUNTY TO INSURE NOMINATION

James J. McCann, of Division street, who is out for the small Board of Freeholders, was in Elizabeth this week in the interests of his candidacy at the Democratic primary. Mr. McCann, in spirit of the fact that a victory at the primary election seems almost assured, is not inactive but has already been throughout the county getting in touch with his many friends.

Mr. McCann aspires to only a one year term, so therefore will have less opposition at the primaries than most of the other candidates, who have been attracted by the three year term. He has many friends in this city, where he has lived for five years, but is much better known in Elizabeth, the city of his birth. He lived there until five years ago when he removed to this city. Being well known at both ends of the county and aspiring only to a one year term, Mr. McCann figures that he will have little difficulty in securing the nomination.

The would-be freeholder is a graduate of St. Patrick's High School in Elizabeth and a member of the Young Men's Catholic Lyceum, identified with St. Patrick's parish. He is also a member of the Ancient Order of Hibernians and of the Holy Name Society. Although he has never held any political office, he has always taken a live interest in politics and been a hard worker for the Democratic party, both in Elizabeth and Plainfield. For many years he has held a responsible position in the New York offices of a large steamship company, and his duties there are such that he would, in the event of his election to the board, be able to give sufficient time to the duties of the office.

CHANGE IN PROGRAM OF ELKS' CORNERSTONE LAYING

Owing to the fact that Exalted Ruler F. H. Smith is out of the city, the program for the laying of the corner-stone at the Elks building, this afternoon, has been changed. It is regretted that Mr. Smith is away, because it was he who was largely instrumental in forming the plans for the erection of the building. Mr. Smith's place will be taken by Alfred A. Prudhon, who will be the acting exalted ruler and lay the stone.

The principal address will be delivered by former City Judge W. N. Runyon, and William R. Townsend, the secretary, will read a history of Plainfield Lodge, No. 885, B. P. O. E. H. B. MacDonald, treasurer, and John H. Cose and Joseph Noonon will also assist. The lodge ritual will be used in the ceremonies.

For best results advertise in the Daily Press.

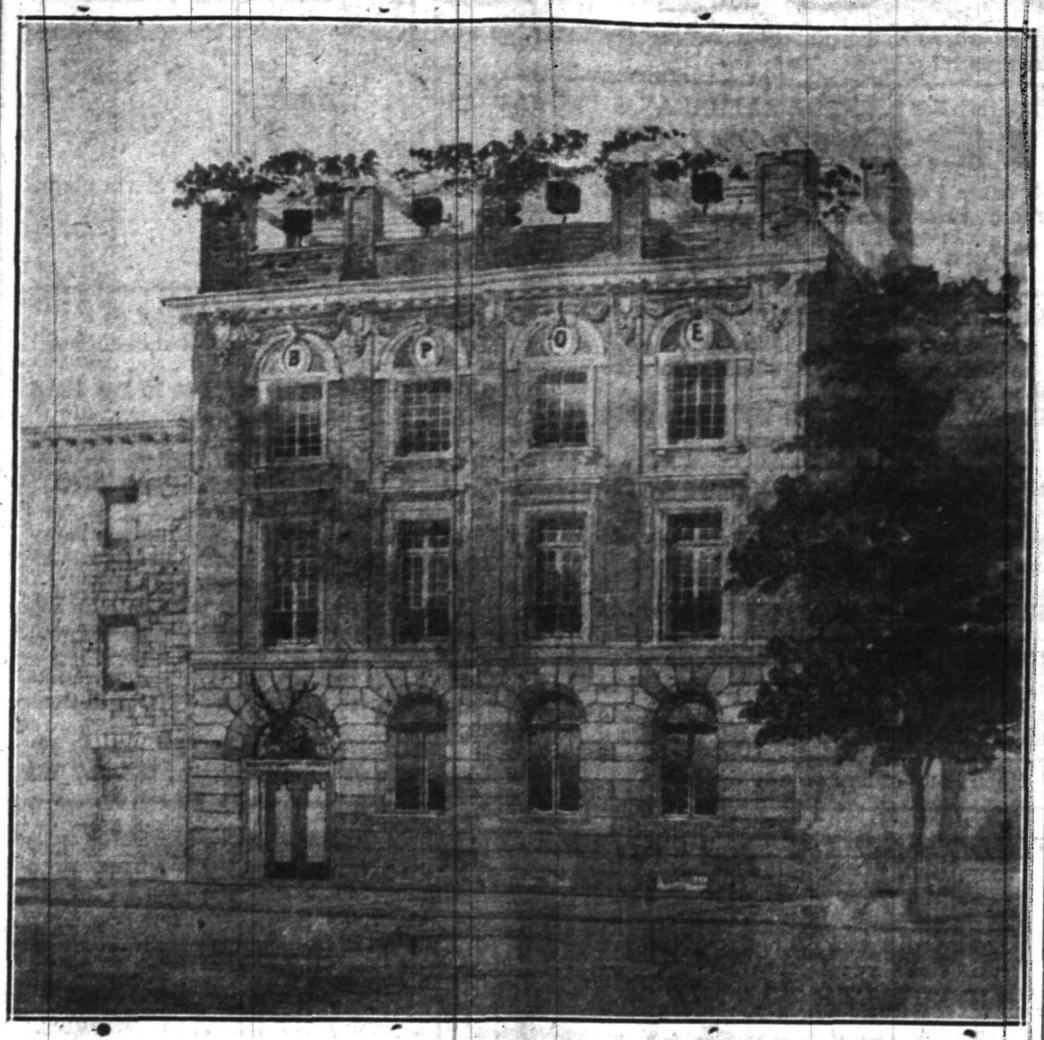

Reproduction of an etching made from architect's drawing showing what the $60,000 clubhouse of the Elks, the cornerstone of which is to be laid this afternoon, will look like when completed.

CLOSING SERVICE AT NETHERWOOD HOME

Service Tomorrow Will Mark the End of Institution's Greatest Season.

The closing services of the Netherwood Fresh Air Home will be held tomorrow afternoon at 3:45. The speakers will include Miss Sara Curry, matron of the Home, who will tell of the work of the past season; Frederick Sutro, of New York, who has been long a friend of the work, and the Rev. Gabriel Reed Maguire, pastor of the Park Avenue Baptist church.

The soloist will be Edgar A. Cole, baritone soloist of the First Methodist church. The children's choir will sing a number of their bright songs, which have made them so delightful a feature of the services at the Home.

This service will close the most successful season in the history of the Home. More mothers and children have been received and cared for, more sick given medicine and helped. In every way this season has eclipsed all previous seasons. The old friends have remained loyal, and many new friends have come to the assistance of Miss Curry. It is gratifying to her to have both old and new friends help in this great work which taxes to the utmost the physical and mental ability of this Little Missionary of the great East Side.

UNITED STATES MENTIONED BY PROPHETS OF THE BIBLE?

The topic, "Religious Liberty, or Limits of Civil Authority In Matters of Religion," was listened to with more than usual interest at the Gospel Tent on Darrow avenue, last night. Many brought their wraps as a protection against the "cold wave."

The speaker's remarks were based largely on Romans 1:16-17, and Matthew 22:21, together with many other kindred texts. The speaker said that the Gospel of Christ was the only power that could convert sinners. Religious legislation could make men act like Christians, but was powerless to change the human heart. He said a large majority of the religious element of this age was drunken with the desire for civil power to enforce religion, but that Matthew 22:21 will ever stand as a monument of God's disapproval upon Church and State union; and that when the church appeals to civil power to enforce religion, they have taken a long step backward toward the Dark Ages.

Subject for tomorrow night, "Other Nations Are Mentioned in Prophecy, Why Not the United States of America?"

—Women's sole and heel, 60c to 75c, at "U. S. Shoe Repairing Co.," 122 East Front street. ***

SPORTS CARDED FOR LABOR DAY

Plainfielders Will Be Offered Rich Program of Amusement In the Open.

BIG FEAST OF BASEBALL

Two Games At Crescent Oval—All Star Series Will Be Inaugurated—Golf Competition at Both Clubs—Water Sports at Cranford.

All that is necessary to make a big day in Plainfield Monday is clear weather and the program arranged for that day will cover every branch of sport. There will be something doing in every part of the city and as the weather has been too cold of late for holiday trips to the seashore, all the attractions will probably be well attended.

Plainfield will be a center for baseball Labor Day and two fine games are scheduled for Crescent Oval. In the morning the Bound Brook baseball team will appear here, with Cliff Case, the Tri-State League twirler, on the mound. The afternoon attraction will be supplied by the Dunellen baseball team and as the Dunellenites are always able to give a good account of themselves, another corking good battle is expected.

On Parker Field the much talked of All Star series between the Manufacturers' and Sunday-school leagues will be started on its way. Considerable speculation has been going on in respect to this series and the Labor Day contest is sure to be one for blood.

Golf enthusiasts will find plenty of excitement at both the local clubs and a full day is promised on the greens. At the Park Golf Club play for the Holiday Cup will continue all day and an approaching and putting competition will take place in the afternoon.

Plainfield Country Club members will have a busy day as a 36 hole, medal play, handicap is scheduled to continue throughout the whole day. The first round and semi-finals for the fall trophy is on the card; the first round to take place in the morning and the semi-finals in the afternoon.

A number of local water sport followers and camera men are planning to spend the day on the Cranford river. A program of canoe races, swimming and tilting will be run off there both in the morning and afternoon. A fine opportunity is afforded for picture making at that place and a large number from here will take advantage of this.

—Advertise in the Daily Press.

—Business Training Institute page 5. 7 20 3 mos eod ***

—Automobiles for rent, 5 and 7-passenger cars; all of fine appearance; reasonable rates. Service Garage, inc. Telephone Dunellen 1273-r. 7 17 tf w-s ***

WILL BE IN THEIR STORE NEXT WEEK

Neuman Bros. to Move Opposite Their Present Place—Modern Equipment.

Neuman Bros., the grocers, expect to take possession of their handsome new store at Watchung avenue and East Fifth street, directly opposite their present store, on Tuesday. The store, which is much larger than the old one, is thoroughly equipped with all the latest conveniences for handling the firm's large trade. A portion of the stock has been placed in the new store and between now and Tuesday morning the firm hopes to have everything in readiness for the trade.

Neuman Bros. have occupied their present corner for a great many years, but with their constantly increasing trade, it has been found that the quarters are far too small, and so the firm purchased the brick building opposite. Carpenters, painters and plumbers have been busily engaged in making extensive improvements, making the store one of the most attractive and up-to-date in this section.

JUMPED OFF TROLLEY CAR.

John Peterson, who said he lives in Westfield, jumped off a trolley car on West Front street, near Grant avenue, about 9:15 o'clock last night, before it came to a stop and was supposed to have injured his foot. Miss Edith Glaentzer, who lives nearby, 'phone the police and the patrol wagon removed him to Dr. Albert Pittis' office on East Front street, where he was fixed up and then sent home.

SARGENT-HANN.

Califon, Aug. 31.—Announcement was made yesterday of the marriage of Miss Minnie M. Hann, daughter of former Postmaster M. H. Hann, to James R. Sargent, both of Pleasant Grove. The ceremony was performed last Monday night at the bride's home. Only members of the immediate families were present. Rev. A. W. C. Anderson, of Chatham, Mass., an uncle of the bridegroom, who is spending his vacation at the Sargent home, performed the ceremony. The couple will live in Pleasant Grove.

FUNERAL OF C. W. DODD, JR.

The funeral of Charles W. Dodd, Jr., son of Warden and Mrs. Charles W. Dodd, who died at Budd's Lake, Thursday, will be held at his late residence, 11 Union street, Elizabeth, Monday afternoon at 2 o'clock. The burial will be in Hillside cemetery, Plainfield, on arrival of 3:52 train Monday afternoon.

—Neuman Brothers will have for Tuesday's trade, two hundred baskets of very fine white and yellow table and canning peaches. ***

"True as the needle to the pole
Or as the dial to the sun,"
So is the Geo. O. Stevens' coal
To measure of an honest ton. ***

JUMPS ON THE BACK OF A RUNAWAY HORSE

Wilson's Wild West Stop of Frightened Team Thrills Business Section.

Burt Wilson, of 722 West Front street, did a Wild West act yesterday afternoon in the business section of the city which called forth praise from the hundreds on the streets. A team, belonging to Catherine Burke, and hitched to a lumber wagon, ran away near Terrill road and came the whole length of Front street without colliding with anything. When the business section was reached a number of people ran out in the street and waved their arms in the air, but it had no effect on the runaways. Wilson quietly put down his lunch box, and as the team came opposite him he made a run for them, grabbed hold of the harness and swung himself on the back of one of the speeding horses.

He reached the lines, and soon had the animals under control. Patrolman McCarthy, who saw the performance, said this morning that it was about as clever a stop as he had ever seen made.

GIRL IS RESCUED FROM DEPTHS OF DUKE'S WELL

Somerville, Aug. 31—Miss Eliza Hawk, eighteen years old, daughter of Anthony Hawk, of Jersey City, who has a summer home near here, was nearly drowned in a well on the J. B. Duke estate last evening. She had gone to the well to get a drink of water, and in raising the bucket lost her balance and fell in. She grabbed the chain by which the bucket is raised and hung on.

Her cries were heard by a farmhand on the Duke property, who pulled her out. She was almost exhausted, having been holding onto the chain and keeping her head above water for nearly half an hour before her calls for aid were heard.

Miss Hawk's father is a member of the Water Board of Jersey City, and once ran for mayor of that city.

PROFESSOR HERR'S SCHOOL.

The Plainfield Business College and School of English.

Seven years of true educational effort and faithful service in the cause of character building and business training, in this city and surrounding communities, mark the opening of the eighth year of this splendid institution as an important educational event.

The fall term of Herr's School will begin Tuesday, September 3. The enrollment of new students for the eighth term far exceeds that of all other years, and naturally so, on account the high standard of work required and results accomplished.

This school has always stood for the best; for thoroughness and refinement of thought, training and action. Its teachers are qualified by State Normal School diploma, by special technical training, and by years of practical work both in the business office and the class-room.

There are five instructors in the regular teaching staff; the individual pupil is the unit; the result is that business training has been elevated not only to the plane of the rising standards and demands of the business office, but also far beyond and above the ideals, motives, and results of the so-called "business college" of the day.

Herr's School is recognized as a "pioneer" in the development of a new type of school whose work will ultimately place elementary and practical training on the plane of higher efficiency and character.

Professor and Mrs. Herr have for years made a persistent and careful study of the vital problem of conservation in elementary and practical education, and have organized and founded their institution upon the only true principles that must form the basis of the work of every school that truly trains young men and women for efficient service—the love of work and the ability to perform. ***

NO PAPER MONDAY.

Following its usual custom, no edition of the Daily Press will be printed on Monday, Labor Day.

C. OF C. MEETING.

The Chamber of Commerce will hold its regular meeting, Thursday night, September 5, in the Boice, Runyon building, 234 Park avenue, when the principal business will be the consideration and adoption of a new constitution and by-laws in pursuance of a resolution adopted at a previous meeting. The directors will meet at 7:30 o'clock that evening.

—Day by day test is what counts in a car and you can count the days into weeks and the weeks into years if you own an Abbott-Detroit. Service Garage, inc., 152 East Fourth street. ***

W. A. CODDINGTON AS COMPROMISE

Democrats Seek to Eliminate Both Percy Stewart and Robert C. Woodhouse.

"LOCAL" SENTIMENT

Chief Objection to Stewart Seems to Be That He Is Commuter—Coddington Petitions Circulated—Signed Up, Probably, On Monday.

Differences of opinion having arisen regarding the party nominee for Mayor on the Democratic ticket in this city, a movement was started today to unite the members of the party in support of former City Judge William A. Coddington. Within the last few days it is claimed that a strong sentiment has devoloped in favor of having a "home man" for the office in preference to a commuter or one who is out of the city most of the time. This appears to be about the chief objection to the candidacy of Percy H. Stewart, many of the Democrats declare.

The announcement yesterday that Robert C. Woodhouse would enter the Mayoralty contest has only tended to complicate the local political situation, and today there is considerable sentiment in favor of picking Judge Coddington. Several petitions were put in circulation this morning and it is claimed that the required number of signatures will be secured by Monday. Judge Coddington left the city last night and will not return until Tuesday. However, it is believed that when he finds that the sentiment is so strong for him he will consent to enter the contest.

As further evidence of the support likely to be given to Judge Coddington, it was said today that a majority of the City Democratic Executive Committee favor him as the party's choice, while it is also said that there are many members of the Wilson and Marshall Club who would willingly lend their aid in bringing about the nomination and election of Mr. Coddington.

L. C. Ellis, J. P. Owens, J. O. Stevens and R. A. Claybrook from the different wards have been chosen to confer with the City Democratic Committee in reference to various nominations.

POSTOFFICE WILL BE OPEN AS USUAL TOMORROW

Postmaster E. H. Bird announced today that he had decided to allow the lobby of the postoffice to remain open between 9:30 and 10:30 o'clock Sunday morning, for the benefit of those having lockboxes. In this way they can get any mail that comes in up to 11:26 o'clock Saturday night. There will be no distribution of Sunday mail, however, except newspapers. This will be for the benefit of the newspaper offices and hotels.

Mr. Bird will go to Atlantic City on Monday, where he will attend the State and National conventions of first and second class postmasters. At that time he will meet Postmaster General Hitchcock and he hopes to have a talk with him relative to the new law so that he will know what to do in the future.

DUNELLEN REPUBLICANS ENDORSE A DEMOCRAT

The Republicans of Dunellen held a conference last night and decided on a ticket to be placed in the field at the coming primaries. J. H. L. Peters, the assessor, who is a Democrat, was endorsed for a renomination by the Republicans. Isaac J. Stites, tax collector, Charles B. Johnson and B. J. Musel for Council, were also endorsed, as were Wilson S. Frederick for county committeeman in the first district and A. N. Randolph for county committeeman in the second district.

The Democrats have endorsed George Summer Smith for tax collector; J. H. L. Peters for assessor and William Ryan for Council.

"T. HAMILTON" NAMED.

The roster of the Lyceum Social Literary Club, at 168 West Forty-fifth st., New York, which was raided last Wednesday night, by Inspector John F. Dwyer, was published in the New York Herald today. Among the names was that of "T. Hamilton, (Pergoli,) Plainfield, N. J."

NEW MAP OF PLAINFIELD.

Edmund Rushmore, the real estate broker, of Park avenue, has received copies of a new map of Plainfield, which can be had for the asking at his office.

DATE FOR REOPENING.

All Souls Unitarian church, on Park avenue, will reopen for the fall and winter on Sunday, September 8.

ON SATURDAY WE CLOSE UP THE MONTH OF AUGUST WITH A BIG

ROUND-UP SALE

The month of August is naturally quiet but we are going to do some drastic price cutting for Saturday and make the month's business compare with other months. Our loss is your gain. Can you afford to miss it?

EVERY BIG SALE HAS A FEATURE NUMBER AND FOR SATURDAY'S "ROUND UP" IT WILL BE

RIBBONS

500 Pieces of Plain and Fancy Ribbon that will simply cause a commotion here on Saturday. They run from 4 to 6 inches wide and are in plain, fancy, taffeta, satins and checks.

29c TO 39c VALUE. **17c a Yard** 29c TO 39c VALUE.

69c KIMONAS AND WRAPPERS AT 35c

10 dozen Short and Long Kimonas and Wrappers, made of printed lawns and challies, all sizes, in light and dark effects.

For **SATURDAY'S "ROUND UP"** Sale only **35c.**

10c BLEACHED MUSLIN AT 6c

1,000 yards of a fine quality Bleached Muslin, 36 inches wide.

For **SATURDAY'S "ROUND UP"** only **6c Yd.**

$1.00 LADIES' WAISTS AT 50c

One large lot to be closed out, in a variety of colors and stripes, soft collar and cuffs, negligee shirt waists.

For **SATURDAY'S "ROUND UP"** only at **50c**

$3.98 FINE BLANKETS AT $2.50

50 pair 11x4 full size Blankets, good weight, in pink, blue and gold, bound with wide silk ribbon binding.

For **SATURDAY'S "ROUND UP"** Sale **$2.50**

(One pair to a customer.)

79c AND $1 LADIES' NIGHT GOWNS AT 59c

15 dozen go on sale. This is not a "job" but regular stock. Made of fine Nainsook and Longcloth, high and low neck, long and short sleeves, lace and embroidery trimmed.

For **SATURDAY'S "ROUND UP"** only at **59c**

59c PRESERVING KETTLES 33c

Gray Granite Preserving Kettles, 10 and 14 quart size; just in season.

For **SATURDAY'S "ROUND UP"** at **33c**

No 'Phone orders on any special.

12½c DRESS CHAMBRAY AT 5c

1,000 yards in tan only, of "Red Seal," will be offered for

SATURDAY'S "ROUND UP" at **5c Per Yard**

(Limit 15 yards to a customer.)

"HERE'S A THRILLER" 12½c AND 15c PRINTED LAWNS AND FOULARDS AT 5c

1,500 yards we are determined not to carry over to next season. All good colors and designs on very fine cloth.

For **SATURDAY'S "ROUND UP"** only **5c Yd.**

50c MUSIC BOOKS AT 19c

These books contain college songs, home songs and favorite tunes. Over 100 selections in each book.

For **SATURDAY'S "ROUND UP"** only at **19c**

All the latest and popular hits of the day **10c**

50c GENTS' NEGLIGEE SHIRTS 35c

500 Gents' Negligee, coat front, attached cuffs, in light and dark grounds, stripes and figures, in all sizes from 14 to 17. For **SATURDAY'S "ROUND UP"** only at...**35c**

PLAINFIELD'S SHOPPING CENTRE

A. E. FORCE & COMPANY

"THE WHITE STORE"

BASEMENT SPECIAL.

5c Roll **TOILET PAPER,** 1,000 sheets to roll, "A. E. Force & Co. Special," for **SATURDAY'S "ROUND UP"** only, **8 rolls for** **25c**

(Limit of one lot to a customer.)

PLAINFIELD'S NEIGHBORS

High Bridge-Califon.

Having returned from his vacation Rev. James B. Dare will resume services at the Lower Valley Presbyterian church on Sunday.

John E. Conover, William Dorland, Herbert Staple and John Hann are newly appointed members of the District Board of Registry and Election for High Bridge Borough.

Lambert K. Alpaugh, of Califon, announces himself as candidate for collector of Lebanon Township at the primary election.

Raymond Anderson, of High Bridge, will leave today for Summit Hill, Pa., where he will spend his vacation. Mrs. Anderson has been spending some time with relatives there.

Somerville.

Miss Lorcy Parker is visiting the family of former Sheriff E. E. Cooper, at Stirling.

William McCrea is on a week's vacation at Asbury Park.

Mrs. Elizabeth Dalley, of Plainfield, has been visiting her daughter, Mrs. Fred Clark, of East Main street.

Miss Rose Zanelli, of Hoboken, is spending two weeks with her uncle and aunt, Mr. and Mrs. Zanelli.

Mr. and Mrs. Edward Mitchell are spending some time with Mr. and Mrs. Charles E. Wood, at North Branch.

Councilman Joseph Barras and Street Superintendent Jacob Klotz are spending a short time in Boston.

John Petry and daughter, Miss Etta Petry, are spending some time with Mr. and Mrs. Alfred G. VanNest, at South Branch.

Mr. and Mrs. Edward Gruehl, of Passaic, have returned after a short stay with Mr. and Mrs. H. P. Mason, of Grove street.

Mr. and Mrs. Peter H. Reger, of Raritan, are spending their vacation at Atlantic City.

Harry Frech, of Newark, is spending some time with the Misses Esther and Carrie Frech.

Mr. and Mrs. Charles Orskell, of Annandale, have been visiting Mr. and Mrs. Samuel Coleman, of Raritan.

John Hehn, of Plainfield, has been spending a few days with his grandmother, Mrs. Charles Conners, of Raritan.

Mr. and Mrs. Milton F. Hunt, of Raritan, have returned home after a visit to the latter's parents, Mr. and Mrs. William W. Swayze, at Glen Gardner.

Mr. and Mrs. Frank Brightbill, of Newark, have been spending a few days with the parents of Mrs. Brightbill, Mr. and Mrs. Alvah Amerman, of Raritan.

Rev. William Reese Hart, of West Farms, N. Y., son of Rev. John Hart, of Neshanic, will preach Sunday in the First Reformed church.

Borough nomination petitions have been filed thus far as follows: For councilman, Joseph Barras and Lewis Belles, present councilmen; F. Stanley Emmons and Gilbert A. VanDoren. The last named is filed for the Democratic ticket, while the others are filed for both; for collector, Jacob N. Brokaw is a candidate to succeed himself on the Republican ticket, and George A. Vosseller on the Democratic ticket; for freeholder, James B. Brown is a candidate on the Republican ticket.

Mrs. Sol De Paola has returned from a week's stay in Newark.

J. Wilbur Garretson, George Wilcox, James Vanderveer and Shermer D. Brunt will spend the week-end at Asbury Park.

Whitehouse.

Under the auspices of the Christian Endeavor Society of the Reformed church at Pottersville a leap-year jubilee will be held on the parsonage lawn tonight, when supper will be served from 6 to 9 o'clock. Ice cream and confectionery will be on sale, and also a large number of fancy articles. Proceeds will be devoted to the fund for the new chapel, which this society is endeavoring to raise enough money to build.

Miss Charlotte Ramsey, of Round Valley, is spending a few days at Lebanon with Mr. and Mrs. Martin B. Hoffman.

Miss Agnes Sloan, of Lebanon, is spending a week with her uncle and aunt, Mr. and Mrs. Walter C. Melick, at New Germantown.

Miss Eleanor Craft, of New York, who was visiting her parents, Mr. and Mrs. John Craft, in East Whitehouse, has gone to Asbury Park to spend the remainder of her vacation.

Mrs. Silas Alpaugh is visiting Mr. and Mrs. Mahlon Alpaugh, at New Germantown for a week.

Miss Edna C. Naylor, of East Whitehouse, will go to Somerville next Tuesday to begin her duties as a teacher in the public schools there. Last year she taught at Lebanon.

Mrs. Asa Saums and Miss Lucy Space, of East Whitehouse, went to Trenton yesterday to visit their brother, Alexander Space.

The New Jersey and Pennsylvania Railroad will run a special train on the evening of Labor Day to the second annual carnival of Roxiticus Tribe, No. 258, I. O. R. M., at Mendham.

Joseph Durham and son, Russell Durham, of Whitehouse Station, went Thursday on a fishing trip to Barnegat Bay. They were accompanied by William P. Cook and Charles Hurd, of Newark.

The Misses Jeanette and Marguerite Neal, of Plainfield, are spending the remainder of their vacation with their uncle and aunt, Mr. and Mrs. J. Walter Altemus, at their home near here. Mr. and Mrs. James Neal, of Plainfield, have also been visiting there.

Miss Lillian Richey and Mrs. Edward H. Moore returned to their home in Asbury last night, after a visit to Mrs. Moore's parents, Mr. and Mrs. John Vander Voort, at Whitehouse Station.

Mr. and Mrs. Ellery Robbins, of Trenton, will visit until after Labor Day Mr. and Mrs. J. Walter Altemus at their home near East Whitehouse.

Miss Marjorie Stryker, of Whitehouse Station, has gone to Lebanon.

Rev. and Mrs. Edward R. Kruizenga and daughter, Ruth, Mr. and Mrs. Peter D. Lane, Mrs. Charles Barker and Mrs. Esther DuMont, of Bedminster, have gone to Lake Hopatcong to remain until after Labor Day in Mrs. Du Mont's cottage.

Mrs. Howard Van Syckle and two children, Carle and Elizabeth, of Lebanon, have gone to Saugerties, N. Y., to visit relatives.

Rev. Sylvanus D. Decker, pastor of the Methodist church at Lebanon, has gone to Ocean Grove to attend campmeeting. There will be no preaching services in the church next Sunday.

The Lebanon cornet band furnished the music at the harvest home of the Methodist church in East Whitehouse Thursday night. There was an excellent attendance.

Mrs. Angeline Rinehart, of Lebanon, was the guest Thursday of her daughters, the Misses Florence and Blanche Rinehart, in Easton, Pa.

The Crescent Gun Club will open its season at Whitehouse Station this afternoon, when a shooting tournament will be held from 2 to 5 o'clock. There will be a match between the Whitehouse and Pattenburg teams, and sweeps to suit the shooters. The single and double championships of Hunterdon and Somerset counties will be competed for, and valuable prizes will be given to the gunners who make the best records in the afternoon.

Hunterdon County.

Miss Gretchen Law, of Pittston, Pa., is spending a few days at the home of Mr. and Mrs. Edgar N. Lance, in Glen Gardner Miss Law taught one of the schools at Glen Gardner last year.

Mrs. John Maxfield and son, of Butler, are guests at the home of Mr. and Mrs. Summer Alpaugh, in Glen Gardner.

Mrs. Thomas Downey and daughter, Mrs. William McCrea, and Miss La Rue, of Little York, spent yesterday in Glen Gardner, the guests of Miss Sallie Smith.

There are three cases of scarlet fever in Glen Gardner.

Mrs. Frank Niper and two children, of Morristown, are spending a few days in Glen Gardner at the home of Mr. and Mrs. Edgar N. Lance.

Mrs. Anna Vliet and Miss Mary Smith, of Glen Gardner, are visiting relatives and friends in Washington, N. J.

Miss Mary Miller has returned to her home in Glen Gardner from a visit in Dover.

Mrs. Chester A. Lott, of Dover, is spending some time at the home of her son-in-law and daughter, Mr. and Mrs. Frank Miller, in Glen Gardner.

New Providence.

Miss Emma Lockwood, of Bayonne, is the guest of friends here.

Miss Marjorie Totten, of Mountain avenue, Summit, is a guest of Miss Florence High, of Passaic street.

Harold S. Woodruff, of Springfield avenue, returned home Thursday after a four weeks' stay at the home of his grandparents, Mr. and Mrs. Simon P. Debbie, of Mountain avenue, New Providence Township.

The picnic and dance given by the young people of St. Mary's church, Plainfield avenue, Berkeley Heights, Thursday night, in their new parish hall, attracted about 300. A good sum was realized for the benefit of the church.

'Plains & Fanwood.

C. Housechield and family are spending a few weeks at Lake Hopatcong.

Of the local exhitibors at the Staten Island fair, B. Elliot received two seconds and a first in the single comb Orpington class; F. H. Anson received two firsts and two seconds in the spangled Hamburg class, and W. Rockwell received two firsts and one second in the Barred Rock class.

Rev. C. W. F. Attlee, of Plainfield, will preach at both services at the Methodist church, Sunday.

Miss Emily Garder has returned from a short visit with her aunt in Baltimore, Maryland.

The Italians are making great preparations for their celebration on Labor Day. There will be athletic sports in the afternoon and a large display of fireworks at night.

School will reopen for the fall term on Tuesday, September 10.

Miss Florence Bettman is entertaining friends from Philadelphia.

Mrs. Frederick Clawson and her niece, Miss Marion Clark, left today for a week's visit with relatives at Keyport, N. J.

Mrs. Talmadge, of the borough, has returned from a visit with relatives at Rochester, N. Y.

William Britton, of Terrill road, returned today from a two weeks' visit with relatives at Chicago.

Services tomorrow at the Baptist church will be held at the usual hours: Morning preaching at 10:45, at the close of the sermon the monthly communion will be held. Rev. Mr. Hodder will preach. B. Y. P. U. meeting at 7 p. m., in the chapel.

Mr. and Mrs. Robert Walpole spent yesterday fishing at the Passaic River. As usual, the veteran follower of Izaak Walton returned home with a good catch.

No ball game will be played Labor Day on the local diamond on account of the Italian celebration.

Tomorrow the locals play the Female Stars, of New York. Miss Lulu Wilson, the phenomenal pitcher, will be in the box for the Stars.

Miss Beatrice Virtue, of Newark, is spending two weeks with Mrs. Edward L. Hand.

The Township Committee met last night in the town rooms. Beside the regular routine business being transacted the Committee talked over the dog license question. The ordinance was duly advertised and last week a printed notice was sent to all the dog owners in town to the effect that a license must be taken out within seven days from receipt of the notice or summons would be served and the owners or those who harbored the canines would be haled to court. The action of the Committee's efforts so far has resulted in the issuance of 61 licenses, while everyone knows that there are several hundred dogs in town, good, bad and indifferent. Those who have taken out the licenses are insisting that all be used alike. The result is a personal canvass will be made and one more warning given, failure to comply with it will mean that the owners will be haled to court and will have the additional expense to pay.

Bound Brook.

The Methodist church will hold a special Labor Day service tomorrow evening, when Pastor Evans will preach a special sermon on "The Divine Workman." Mrs. Angus will sing and Emil Closs will render selections on his gospel bells.

The regular service will be resumed Sunday at the Presbyterian church. At 11 a. m., the pastor, Rev. C. J. Culp, will preach a sermon on "Ears and No Ears."

The annual field day celebration of Northover Camp will be held on Monday afternoon, at the camp, with the following events: At 3:30, exhibition of the work of the Needlecroft School; 4-4:45, entertainment at Silliman Lodge; chorus, girls' voices; sword dance; chorus, men's voices, poppy song and dance; chorus, men's voices, burlesque dance, Shean Liews, chorus and butterfly dance, fire-fly dance; chorus, girls' voices, spring dance; 4:45, Yoqqa Yakin, Maypole dance, English ribbon dance, and others. Northover Camp pennants, song books and refreshments will be for sale on the grounds. The camp automobile will leave Washington High School for North avenue at 3 o'clock.

Miss Ada Atz has returned to her home in South Bound Brook, after spending two weeks at Asbury Park.

Mr. and Mrs. Frank Hoag, of Princess Bay, have been visiting Rev. and Mrs. Alfred Evans, at West Second street.

Mr. and Mrs. Ransom Lamb returned to their home yesterday, after spending a month at Syracuse, N. Y.

Miss Irene Pommerer, of New York York city, is spending a few days with Mrs. Helen Walter, on West Union avenue.

Mr. and Mrs. Amos Goshen, of Glen Moore, Pa., are visiting Rev. and Mrs. C. J. Culp, at the Presbyterian parsonage.

George C. Gillespie has returned to his position at Jacksonville, Florida, after spending his vacation with his parents, Mr. and Mrs. George A. Gillespie, of Hamilton street.

Mrs. Harry Suydam, of Bayonne, is spending the week with her son, Herbert A. Suydam, of West High street.

Ex-Champion Malone will give a demonstration of his skill at pool at the rooms of George Effinger at 8 o'clock Monday evening. He will also play 150 points against the combined work of Harvey Smalley, Jr., and Mr. Farrell.

Raymond Carey, of Beechwood Heights, is spending a few days at Asbury Park.

Dunellen & Vicinity

Benjamin and George Block, of East Orange street, will spend Labor Day with Mr. and Mrs. Wagner, of Brooklyn.

Benjamin Cole, Jr., of Washington avenue, left yesterday for a stay at Atlantic City.

Mrs. E. S. Annable, the noted western evangelist, will conduct evangelistic meetings every Sunday in the Methodist church. The first service will be held tomorrow.

High School pupils must file with the local Board of Education their applications for tuition and transportation expenses. Trolley tickets will not be given until these applications are satisfactorily filed. This applies to pupils in all years of work. The pupils are required to go to Whittier School next Friday, September 6, and attend to this matter.

George Day, of Front street, will spend Labor Day at Lebanon.

Postmaster and Mrs. H. S. Garretson, of Front street, left today for a stay at Atlantic City. Mr. Garretson will attend the Postmasters' Convention to be held there next week.

Among the Dunellenites and their friends who are enjoying a week-end stay at Atlantic City are Mr. and Mrs. William A. Craig, Mr. and Mrs. Robert S. Craig, Mr. and Mrs. Lyman Peter Garretson and H. T. Benward, of Brooklyn.

Miss Jeanette Neighbor has returned to her home on Mount View Terrace after a stay at Ocean Grove.

South Plainfield.

Miss Marjory Voorhees, of Asbury Park, is visiting her grandmother, Mrs. Susan Manning.

John Pickering moved today to his new home on Brookside avenue.

Miss Anna Hamilton has returned from a week's visit with her grandmother, Mrs. Margaret Hamilton, in Fords.

James Thorp, of Easton, Pa., an engineer on the L. V. R.R., will move into the house just vacated by John Pickering.

Mrs. Melvin Shrope and daughter, Elizabeth, have returned from a trip to Niagara Falls.

Mrs. Charles Shirley and children have returned to their home in Plainfield after a visit with friends in the village.

Mr. and Mrs. Charles Thornton are entertaining out of town friends.

Mrs. Edward Alexander has returned home after spending a few days at Niagara Falls.

Miss May Manley, of Plainfield, visited friends here yesterday.

Robert Horn, Jr., has returned from Chicago, where he has been for the past year. Mr. Horn is employed by a moving picture concern.

Mrs. Louis Winzel and son have returned from a visit with her grandmother at South River.

Miss Tura Randolph, of Plainfield is visiting Miss Nettie Smith.

John J. McDonough is entertaining out of town friends.

ST. MARY'S PLAYGROUND DRAWS FROM ALL OVER CITY

The annual party for the regular attendants at St. Mary's School playgrounds was held yesterday afternoon under the direction of Miss Hayes, the supervisor. Nearly one hundred of the children attended.

Unlike most of the other recreation centres, the one at St. Mary's school has among its number children from all parts of the city. The other yards cater principally to the children living in the immediate vicinity of the grounds, but those who enjoy the daily privilege of St. Mary's come from as far as a mile away. The daily attendance has averaged about fifty and consists largely of children between the ages of four and twelve.

Attention has been directed chiefly toward the swings and other playgrounds apparatus, but a number of novel branches of work have been instituted by Miss Hayes. Among the latter have been reed work, sewing and drawing. A number of games especially adapted to outdoor yards, such as the local playgrounds have been taught the children and these were reviewed at yesterday's party. A goodly supply of eatables such as delight the hearts of the younger set were supplied abundantly, and eating took up the greater part of the afternoon.

The fact that the approximately the same group of boys and girls have attended the morning and afternoon sessions goes to show that the work has been so varied by Miss Hayes that it has not become monotonous to any individual.

BRYANT PLAYGROUND FIRST TO SHUT DOWN

Miss Moe's Accomplishments Have Been Most Gratifying to Playground Commission.

A closing party was held at the Bryant School yesterday afternoon under the supervision of Miss Harriet Moe, the instructor. The affair was attended by nearly one hundred of the children who attend the regular sessions at that place and the program planned by Miss Moe was a mose enjoyable one.

On account of the series illness of Miss Moe's mother, the Bryant School yards will be closed a week earlier than the other recreation centers to enable her to return at once to her home in Jersey City. The work accomplished at the East End playground was of a superior kind and the exhibits of the children's handicraft was of a high order. A number of appropriate playground games were played by the boys and girls present and the spirit in which the participants entered in their contests pleased all of those present, among whom were many of Plainfield's prominent citizens.

Miss Moe is the only one of the present playground instructors who has completed two years in the work in Plainfield and her accomplishments have been both pleasing and gratifying to the playground commission. She has become popular among her charges and a number gave way to outward expressions of their feelings when she announced that she would be compelled to leave earlier than she expected. Miss Moe has not made any definite plans for next summer but it is possible that she will again be in charge of the local playground work.

POLICE RECOVER A LOST DONKEY FROM COUNTRYMAN

The Elizabeth police 'phoned to the local police yesterday that they had picked up a donkey belonging to Lonzo DePhillipo, of South Plainfield. Lenzo had been driving through Elizabeth during the day, with the donkey hitched to the rear of his wagon, when some playful small boys cut him loose.

The man did not miss him until he was well on his way toward South Plainfield. The local police notified the station agent at South Plainfield, who said he would tell DePhillipo.

SAYS HE BOUGHT MORE LAND THAN HIS DEED CALLS FOR

Trenton, August 31 (Special).—Suit has been brought in the Court of Chancery by Richard H. Brokaw, of Bound Brook, against Mrs. Anna T. Reynolds and others to reform a deed under which a tract of real estate in Bound Brook was conveyed to the complainant. Brokaw bought the property of the late Obidiah B. Reynolds in 1896, the real estate having been sold at sheriff's sale.

The complainant alleges that he bought all the property, but that in drawing the deed there was erroneously inserted these words, "Except that part conveyed by Frank W. Wilson and wife to E. Jenny Newman, by deed dated March 1, 1896." Brokaw says that he only recently discovered this error in his deed, and which prevents him from keeping possession of all the property which he purchased. He asks the court to strike out of the deed the words referred to.

DANISH CHURCH MEETING.

The Danish Lutheran congregation will hold a meeting Tuesday night, September 3, at 8 o'clock in the Swedish Pilgrim church, West Sixth and New streets. Several ministers from out of town will be present. All Scandinavians are invited.

Mrs. Hannah Thomson, of West Fifth street, is home from a six week's stay at Lake Hopatcong.

ADVERTISED MAIL MATTER

E. H. Bird, P. M.

Plainfield, N. J., Aug. 26, 1912.

Burnell, Mr G W	Kelley, Miss May
Bohm, Miss Trresa	Lane, Mr C A
Bird, Mrs	Larrison, Mrs
Bacon, Mr A L	Landers, Miss P
Bailey, Miss D	Martine, Domenic
Bishop, Mr	Masen, Miss C
Bayyette, Miss E	Merserean, Mr S
Brown, Mr Lewis	Moffitt, Mr Peter
Brynauel, Mr M C	Nelson, Miss Anna
Butler, Mr E G	Paine, Miss K L
Belknap, Miss Lulie	Taylon, Mrs John
Blake, Mr J B	Richards, Mr H S
Campbell, Mr Thos	Rolth, Mr & Mrs
Carroll, Miss Georgie	Rauch, Miss Ann
Cedaeroth, Miss E	Smith, Mrs C
Cox, C E	Smith, Mr Asa
Carhart, Mr Chas P	Shaw, Mr Glenden
Davis, Mrs Etta 2	Stauffer, Mr Mack
DeWald, Mr H	Swartz, Mrs Wm
Dudanard, Rudolph	Schenck, Mr John
Ehrenbalt, Mr Elias	Shepherd, Mr Ben
Gespensen, Mrs H L 2	Searing, Mr Chas
Ferris, Mrs Mamie	Schencks, Mr John
Geneen, Mr Samuel	Shinpard, Mr Geo
Galvin, Miss Ella	Cliff, Miss Ellie
Gwald, A F	VanRonk, Mr C
Gibney, Mr Matthew	Clare, Esq G A
Heston, Winona S	Worden, J A
Harrison, Mr Benj	Morry, Mr and Mrs
Jackson, Mr Jack	Aymer, Mrs E J
Jones, Matilda	Walker, Miss Letia
Kratz, Miss H	Williams, Mr Robt

"Please say advertised."

A Saturday Sale out of the Ordinary

THE GOODS ARE ALL NEW, THAT YOU WILL NEED; THE SAVINGS EXACTLY AS WE QUOTE. COME AND SEE THEM.

M. & A. TEPPER.

Misses' and Women's All Wool New Serge Dresses, value 6.98 at $4.95

We want you to see the quality of the All Wool Serge in these Dresses; we never had a better one at $6.98, and we look to our values very closely. It's a splendid, desirable fall models that you will like, the workmanship is up to our standard, in every sense; colors black, navy, brown and dark red; misses' and women's sizes; for Saturday only ... $4.95

(Alterations Free.)

An Exceptional Opportunity on Women's New Fall Tailored Suits, on Saturday at $15

To induce early fall buying we place on sale Saturday morning twenty-five new Tailored Suits, made of high grade men's wear serge, with Skinner's guaranteed satin lining, made in the accepted fall style, our usual high class tailoring, with hand welt collars and fronts; the colors are black and navy, in misses' and women's sizes. You will not duplicate these hereabouts under $20.00 or $22.00. We consider this a remarkable offering for Saturday at $15

(Alterations Free.)

New Fall Model Botany Fine Serge Dresses, Value $8.98, at $5.95

You will have to come Saturday for these dresses at this special price. If you know the value of Botany French Serge you will see the serge is worth the price of the dresses, tailoring, with hand welded collars and fronts; the colors are black, brown and Copen; misses' and women's sizes; a regular $8.98 value, Saturday only $5.95

Saturday Sale, Women's Shaker Knit Sweaters $1.98

Another bargain we offer for Saturday only Women's Heavey Shaker Knit Sweaters, with high rolling collars, called "the ruff neck" style; colors dark red, navy and oxford, for Saturday only $1.98

Dr. Sears Examines Your Eyes for Glasses FREE.

Tepper's PLAINFIELD, NEW JERSEY

Riker's Toilet Requisites on Sale Here.

The High Cost of Living

Can Be Reduced by the Use of a Good Food Chopper.

FOR THIS WEEK Only We Are Offering the

Gem Food Chopper

With Five Knives and Cook Book For

58 cents

This is a bargain price of which the CAREFUL HOUSEWIFE should take advantage.

A. M. GRIFFEN CO.

119 123 EAST FRONT ST., PLAINFIELD, N. J.

Two 'Phones 6 214

DOME DAMPERS

The Dome Damper is today a recognized necessity to a properly constructed fire place. The flange forms an arch bar of ample strength to support the weight of masonry of the chimney above. The smooth surfaces of the dome are arranged to induce the greatest ease of exit for the gases and the proportions so scientifically worked out as to exclude the fear of a smoky fire place. The solid valve provides a means of closing the damper to the exclusion of down-drafts which are so frequent in the warm months thereby preventing the carrying of soot into the room.

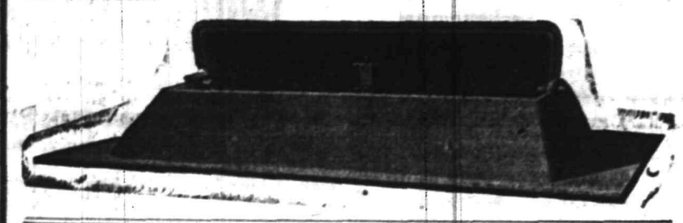

No.	Extreme of Flange. Front.	Back.	Depth.	Base of Dome. Front.	Back.	Depth.	Height of Dome.	Door.
24	24	21	12½	20	19	9½	3½	16½x6
28	28	25	12½	20	19	9½	3½	16½x6
32	32	25½	12½	25	23	9½	3½	21x6
34	34	30	15	30	27	11½	6	22x6½
38	38	31	15	31	28	11½	6	23x6¼
40	40	36	15	36	33	11½	6	28x6½
44	44	37	15	37	34	11½	6	29x6½
46	46	42	16	42	39	12½	6	35x7½
52	52	48	16	48	44	12½	6	40x7½
58	58	54	16	54	50	12½	6	46x7½
62	62	62	19	56½	56½	14¼	7	51x8¼
72	72	72	19	66	66	14¼	7	61x8¼

Standard sizes have 2 inch flange on both ends.

REMEMBER you can buy these dampers for at least 25 per cent. less than any others of their class and no matter how much you pay you cannot buy better.

ACCEPT NO OTHERS.

J.D. Loizeaux Lumber Co.

East End Yard — North Ave. & Berckman St.

West End Yard — Rock Ave. near Front St.

Tel. 1776.

Like the Church at Home

The Temple Baptist

360 East Second St., Between Washington and Richmond,

With a royal welcome and comfortable seats, good ventilation, stirring addresses, hearty singing. All seats free.

Prayer, 10 a. m.; Sermon, 10:30; Sunday School, 11:45; Y. P. S. C. E., 7 p. m.; Address, 7:45.

REV. E. C. CONOVER, PASTOR.

Wanted to Rent

Furnished, from October or November to June first, 1913: Modern, ten or twelve room house; must have two bath rooms on second floor and plenty of closet room and be in good residential section of City of Plainfield.

REPLY BY LETTER ONLY TO

F.L.R., care Daily Press

THE RAYO POLISHING CLOTH

Does away with all liquid and paste polishes. Simple, economical and efficient.

FOR ALL METALLIC SURFACES

Endorsed and recommended by manufacturers of

ALUMINUM COOKING UTENSILS

For sale at Hardware, Housefurnishing and Drug Stores, Electrical and Automobile Supply Houses, or direct from our laboratory or sales office.

Regular size, 25 cents. Special size, 50 cents.

THE RAYO COMPANY

1342 West Front St., Plainfield, N. J. 5 Nassau St., New York.

6 13 3mos. tu-th-s

KODAK'S LATEST MODELS AT DOANE'S

JEWELER.

115 PARK AVENUE, NEAR FRONT STREET.

NEW GRADE OF AZO.

CAREFUL DEVELOPING, PRINTING AND ENLARGING

7 13 3m tu-th-s

For all your drug store wants and especially your prescription work, SEE

Gallaway, The Druggist

Grant Ave. and South Second St. Heart of the West End

Happenings Due Next Week

Washington, D. C., Aug. 31.—Like the three-ring circus, there promises to be something doing every minute in the field of politics the coming week.

Colonel Roosevelt will leave New York bright and early Monday morning for a speech-making tour that will extend as far as the Pacific coast and carry him into more than half the States of the Union. After a short detour into New England, where he is scheduled for two Labor Day addresses, he will strike out for the West. Tuesday he is to speak at the Missouri third party convention in St. Louis. Wednesday will be devoted to a swing through Iowa, with speeches in Keokuk, Oskaloosa, Ottumwa, Des Moines and other cities. St. Paul and Minneapolis will have the third party standard-bearer on Thursday, and the remainder of the week will be divided between the Dakotas and Montana.

Governor Woodrow Wilson will make his first speech in New York City on Wednesday, when he attends a dollar dinner of the Workingmen's Woodrow Wilson Club.

Vermont's State election, the first of the year, will be held Tuesday. Republicans, Democrats and Progressive tickets are in the field. Congressmen as well as State officers are to be elected, so the national significance will be apparent in the returns, at least to those who still hold to the old tradition that the result of the September State elections indicates the way the general elections will go in the following November.

Governor Johnson, of California, vice presidential nominee of the Progressive party, will open his speech-making campaign at Syracuse, N. Y., on Thursday, when he will address the delegates to the State convention of the Progressive party.

Direct primary elections are to be held in California Tuesday for the selection of candidates for superior court judges, members of the legislature and representatives in Congress.

Other events on the political calendar of the week will include the Michigan State Democratic convention at Grand Rapids, for the completion of a State ticket; the Montana State Republican convention at Great Falls, to select a complete State ticket, presidential electors and candidates for United States senator and representatives in Congress; Democratic primaries in Louisiana to select candidates for supreme court judges and repreesntatives in Congress; primaries of all parties in New Hampshire for the selection of candidates for State officers and representatives in Congress; primaries in Nevada to nominate candidates for State officers ond representatives in Congress, and State conventions of the new Progressive party in Missouri, North Carolina, Iowa, North Dakota and several other States.

At a special election Tuesday the voters of Ohio will pass judgment on the forty-two proposed amendments to the State constitution formulated by the constitutional convention held last spring. The list embodies nearly all of the members of reform now in the public eye, including woman suffrage, the initiative, referendum and recall, direct primaries, the extension of the civil service to all appointive State positons, regulation of the issue and sale of corporation stock, the taxation of incomes, inheritances and franchises, the adoption of the Torrens system of land transfer, the abolition of capital punishment, the reform of court procedure and the strict regulation of the liquor traffic.

With Justice John W. Goff presiding, an extraordinary term of the supreme court is to convene in New York City Tuesday "for a speedy and vigorous prosecution of indictments which may be found" as a result of the Rosenthal murder investigation.

The Duke of Connaught, the Governor-General, will cover the first section of the extensive itinerary mapped out for his travels over the Canadian west. He will be entertained in Edmonton the first of the week and from there will proceed to Calgary to attend the great "Stampede" celebration and carnival in that city.

Conventions of the week will be numerous and of an important character. Among them will be the eighth International Congress of Applied Chemistry, in Weshington, D. C.; the annual conference of the International Anti-Saloon League Superintendents, in Toronto; the twenty-sixth annual meeting of the United Typothetae of America, in Chicago; the Dominion Forestry convention, in Victoria, B. C.; the fifth annual convention ofthe Atlantic Deeper Waterways Association, in New London, Conn., and the annual session of the British Association for the Advancement of Science, in Dundee, Scotland.

DIED.

BOYLE—On Friday morning, August 30, at her late home on Park avenue, Angelina B. Boyle, in her 91st year.

Funeral service at Grace Episcopal church 3 p. m., Tuesday, Sept. 3.

EIGHT BURNED TO DEATH IN 2 FIRES

Hoboken and Kingsland Have Spectacular Blazes.

7 KILLED ARE CHILDREN

Mother Dies While Trying to Shield Her Five-months-old Baby From the Flames—Child Was Found Dead In Its Parent's Arms.

Hoboken, N. J., Aug. 31.—Eight persons, including seven children, were burned to death in two fires within a few miles of each other, one in this city and the other in Kingsland, N. J.

While firemen were vainly trying to fight their way through the flames that wrapped the two story frame building at Kingsland, the wife and six children of Emile Dardare, a baker, were burned to death. Dardare hurled his fourteen-year-old son Joseph from a second story window and jumped after him when he had been driven back by the flames from a futile attempt to save the others of his household. The boy was caught by Patrolman Ringwood and saved from serious injury.

The fire started in Dardare's bakeshop below the living rooms. The flames had swept up the stairway and cut off escape before the baker was aroused from sleep. His cries were heard by Patrolman Stemn just after the policeman had noticed the blaze. Stemn turned in an alarm and rushed back to the building. Failing to mount to the second floor by the stairway, he tried to get up outside, but was unable to do so without a ladder.

By the time that the firemen had reached the scene and had slung ladders to the second story windows the building was all ablaze. Several of the firemen tried to make their way in through the windows, but were driven back by the flames. Dardare's wife, Rose, had died while trying to shield from the flames her five-months-old baby, who was found dead in the mother's arms.

Another Fatal Blaze.

Another fire cost one life and endangered many others in a four story tenement in this city. St. Mary's hospital is directly across the street from the scene of the fire. The screams of the entrapped tenants and the noise incident to their rescue aroused all the hospital patients and caused much excitement in the various wards, which the sisters in charge had trouble in quieting. The victim is Edward Lynguist, seven years old.

JAMES SMITH NOT TO RUN.

Doesn't Want to Be Senator Again. Says Wilson Will Win.

Newark, N. J., Aug. 31.—Former United States Senator James Smith denied in an interview that he proposed to get into another senatorial fight.

"Never gave the United States senatorship nomination a single thought," said Mr. Smith. "My ambition aims higher than that. I want to be president. That's the office I am seeking and that is the only one I would consent to consider. I haven't made up my mind just when I'll make my campaign. Wilson will surely be elected this year and my time will come along some time later.

"Now, to prove that I am in earnest about the presidency I will state that I have my platform already prepared. There is only one plank to it, and it is simple. It provides that all who toil or are dependent upon industry for a livelihood shall come into a pension at the age of fifty years, the annual apportionment to each person to be based upon his or her earning capacity at the prime of life."

COLONEL ALEXANDER DEAD.

Was Member of Governor Wilson's Staff and Candidate For Congress.

Hoboken, N. J., Aug. 31.—Colonel Archibald S. Alexander of this city, Democratic candidate for congress and member of Governor Wilson's staff, died in St. Luke's hospital in New York from an attack of typhoid fever. He became ill twelve days ago following a strenuous day of campaigning. He was thirty-two years old and married.

Mr. Alexander, who was a member of the old Stevens family of Castle Point, Hoboken, was wedded in April, 1905, to Miss Helen Tracy Barney, daughter of Mr. and Mrs. Charles Tracy Barney. The wedding, which took place in St. Bartholomew's church, was attended among others by Mr. and Mrs. Harry Payne Whitney, Gladys Vanderbilt and Mrs. Vanderbilt, Mr. and Mrs. Henry Clews, Mrs. J. Borden Harriman, Mrs. Stanford White and Mr. and Mrs. H. McK. Twombly.

Austro-Hungarian Banks in Trouble.

London, Aug. 31.—Uneasiness was expressed in financial circles concerning the action of the Austrian and Hungarian banks. Many small ones have failed recently and larger ones are said to be badly pinched.

Life's Mysteries.

Stick to the ideal and hug the unexplained. The people who have solved the riddle of the universe at fifteen are bowled over by the enigma of their work at fifty.

When you have spoken the word it reigns over you; when it is unspoken you reign over it.—Arabic Proverb.

—Advertise in the Daily Press.

HEARD IN PLAINFIELD.

Bad Backs Made Strong—Kidney Ills Corrected.

All over Plainfield you hear it. Doan's Kidney Pills are keeping up the good work, curing weak kidneys, driving away backache, correcting urinary ills. Plainfield people are telling about it—telling of bad backs made sound again. You can believe the testimony of your own townspeople. They tell it for the benefit of you who are suffering. If your back aches, if you feel lame, sore and miserable, if the kidneys act too frequently, or passages are painful, scanty and off color, use Doan's Kidney Pills, the remedy that has helped so many of your friends and neighbors. Follow this Plainfield citizen's advice and give Doan's a chance to do the same for you.

Mrs. C. B. Coriell, 69 Manning Ave., Plainfield, N. J., says: "I can recommend Doan's Kidney Pills for they helped me after every other remedy had failed. I suffered from kidney disorders for years and the principal one was a severe backache. Since I learned of Doan's Kidney Pills, I have taken them off and on and they have always acted like magic, giving me prompt relief."

For sale by all dealers. Price 50 cents. Foster-Milburn Co., Buffalo, New York, sole agents for the United States.

Remember the name—Doan's—and take no other.

COAL DEALERS.

GEO. O. STEVENS COAL 747 WEST FRONT ST.

TenEyck & Harris

Dealers in LEHIGH VALLEY COAL.

Office Rowley's Drug Store, 216 W. Front St. Tel. 2681-J.2.

TenEyck & Kelley

COAL

741 South Ave. Tel. 1155

R. L. CLINE

(Successor to C. H. Clegg & Co.)

BEST LEHIGH VALLEY COAL

Yard and office 432 W. 3d St. Tel. 93

N. MEYERS & SONS

COAL

COKE AND WOOD

Office tel. 1152-w. 121 Watchung Av.

Yard tel. 1911-w

4th and Washington Sts.

Richard Parrott, Jr.

BEST GRADES LEHIGH

COAL

686 South Second St. 'Phone 1569.

WE ARE EYE SPECIALISTS

Making the eye and its needs our study. We especially invite those who may have been improperly fitted elsewhere to take advantage of our skill. Come in at once and have your eyes examined FREE. Your eyesight is too precious to be trifled with.

STILES & CO.

PHILADELPHIA EYE SPECIALISTS

at 107 East Front Street, Every Thursday.

Hours 10:00 a. m. to 5:00 p. m.

VALUABLE REAL ESTATE AT AUCTION.

On SATURDAY, SEPT. 7th, at 3 o'clock, a ten-room dwelling, situated on Union St., opposite New Market Lehigh Valley R. R. Station, New Market, N. J., and one mile from Dunellen, Central R. R. of N. J., on fine macadam road. This valuable property has a frontage of 100x290 ft. deep, with an abundance of fruit of various kinds, large barn, chicken houses and chicken runs; elegant water on premises and beautiful shades. The house is in first-class condition, with 9 rooms and bath; also front and back stairs, high ceilings, airy rooms, fine dry cellar, slate roof, fine location, large garden; all of which must be seen to be appreciated.

The distance from New York is 29 miles; commutation ticket only $8.35 per month. Train leaves New York, Lehigh Valley R. R., at 1:00 p. m., arriving at New Market about 2:00 p. m. Also on Central R. R. of N. J. from Liberty St. to Dunellen. For further particulars apply to

ROBERT MURRAY, The Auctioneer, 226 West Front Street, Plainfield, N. J. ('PHONE 666)

Elizabeth Office: 204 Broad St., Elizabeth, N. J.

8 29-31 9 4-6

Plainfield Daily Press

Published Daily except Sunday, by the
PLAINFIELD PRESS COMPANY,
105 North Avenue.

Entered at the Plainfield, N. J., Postoffice as second class mail matter.

LESLIE R. FORT AND RALPH L. MORROW,
Editors and Managers.

TELEPHONE PLAINFIELD 1300.
Private Branch Exchange connecting all departments.

Two cents a copy. Ten cents a week. $5.00 a year in advance. Delivered by carrier or by mail. No extra charge for papers mailed to points in the U. S. and Canada.

Any subscriber failing to receive a single issue will confer a favor by notifying the business office.

Advertising rates mailed on application. Copy for change of advertisements to ensure change for same day must be at the office by 9 a. m.

PLAINFIELD, NEW JERSEY, AUGUST 24, 1912.

The editorial columns of this paper are conducted on Saturdays by representative citizens who are free to express their own views. J. Brognard Betts, Assistant State Commissioner of Education, is the contributing editor today.

AM I MY BROTHER'S KEEPER?

When this was first asked in the dawn of the history of man it was as a denial of the fact and not as a question to be answered. For long centuries man refused to believe that he was in anywise responsible for the well being of his fellow man. Life was indeed the survival of the fittest reduced to its lowest terms. Gradually man came to believe that he must in some measure help his fellows, not for the benefit of those he helped but purely from the selfish standpoint that by so doing he was enhancing his own comfort and safety. It is only in comparatively recent years that we have realized that we, individually and collectively, owe something to our less favored brethren. The endowment of our colleges and libraries, the founding of our hospitals, asylums, homes for the aged and orphans, and other institutions for the care of the sick, indigent and friendless, baby camps, day nurseries, etc., are but expressions of this realization. We are wont to call these charities. Are they not rather the discharge of an obligation? All these agencies are more or less impersonal. They impose no hardship on those who generously and, for the most part, so wisely have aided in founding and maintaining them, and they establish no personal relation between those who give and those who receive. It is only within the last few years that in settlement work the "Big Brothers," and within a year the "Big Sisters" have introduced the personal note which is evidence that we have taken another step towards the realization of the true meaning of the brotherhood of man. It is true that through all ages there have been devoted men and women with a clearer vision who have been indeed, in the best and highest sense, their brothers' keepers, but they have been lighthouses on the shores of an ocean of indifference and selfishness. There is great cause for thankfulness for all that is being done for the betterment of mankind, but are not the most of us still too thoughtless and, in some cases too selfish? Do we think enough of the little things that mean so much for the comfort and well being of the individual? There are many ways in which each one of us can help our brothers but this paper is intended to deal with but one, viz.: the abolition of unnecessary noises.

Civilization has brought us many comforts but it has also brought many discomforts which annoy the strong and are a serious detriment to the weak and sick. Probably the greatest discomfort of all is the noise in our cities and towns. Some of this is, of course, inevitable, but a very large part of it could be eliminated.

Some years ago Mrs. Isaac L. Rice, of New York, started a campaign against the unnecessary blowing of whistles on boats plying on the East and North Rivers. After unsuccessful attempts to have the nuisance abated by local authorities, she and others whom she had interested, secured the passage by Congress of an act giving supervising inspectors of steamboats authority to act. The result has been that the amount of whistling by boats has been reduced more than fifty per cent.

This is one of the noises which we in Plainfield are not called upon to endure, but there are others which, like the poor, are always with us. The barking of dogs, the whistle of the peanut vender, the bell of the tinker and the ice cream vender, the flat car wheel, the church bell and the automobile are all familiar enemies to our peace and comfort and are, I am inclined to think, likely to destroy the Christian characters of some of us.

There are ordinances prohibiting some of these nerve racking noises, but are they ever enforced? From the non-action of some of the guardians of our peace one must conclude that these ordinances are not intended to be enforced or else that the said guardians have been suddenly afflicted with a total loss of hearing.

I think I hear someone ask would you stop the ringing of church bells entirely? Most assuredly yes. What useful purpose do they serve? Years ago when watches and clocks were so costly as to be out of the reach of the average man, they were necessary and served a good purpose, but today when a watch can be purchased for a dollar and a clock for half that sum bells should be relegated to the museum with the thumbscrew, the rack and other instruments of torture.

When railroads were first built it was quite common to ring a bell at the station ten minutes before the departure of a train. Does any one imagine that anybody now misses his train because the ringing of the bell has been discontinued? Those who live within sound of the church bell are, as a rule, the last to enter the door, if they go at all. Probably they would be more prompt if they depended on their watches and clocks. Today the ringing of the church bell is largely due to sentiment. Many a poor sufferer falling asleep after a night of pain has been awakened and doomed to a day of torture by the church bell calling us to come and worship Him who devoted so much of His life to the relief of the sick and suffering. Can the sentimental pleasure of hearing the church bell compensate us for causing pain in such a case?

Of all the unnecessary noises the open muffler on the automobile is probably the most irritating and useless. In fact, the nuisance became so great that our Legislature at its last session passed an act which reads as follows: "Devices known as muffler cut-outs shall not be used within the limits of any city, town or borough, or within two hundred feet of any horse drawn vehicle on the public highway." Therefore, any person who cuts out the muffler on his car is not only lacking in consideration for the comfort of his fellow man but has committed a misdemeanor. The imposing of the penalty in a few cases for the violation of this statute would relieve us of this abominable practice. The claim that the use of the muffler lessens the power of the car is often given as an excuse for using the cut-out, but this claim has no foundation in fact. Quite recently exhaustive (no pun intended) tests of the effect of the muffler have been made with the result that it has been clearly proven that the muffler does not decrease the power when running at low or medium speed. The tests showed that at 1,000 revolutions or less per minute there was no loss of power, and that it was only when the engine was running at its maximum speed that the loss of power amounted to five per cent. As a car cannot be run at high speed in our cities and towns it is evident that the use of the cut-out is inexcusable.

Perhaps someone who has had the patience to read this will say "What a pother about a trifling matter." It is not a trifle. In talking on this subject with a prominent physician in Plainfield, not long ago, he told me that in a number of cases in his own practice patients had been seriously injured and in some cases killed by unnecessary noises in the streets.

Within two weeks the International Congress of Otologists held a session in Boston which was attended by over five hundred physicians, specialists in diseases of the ear, and scientists from all parts of the world. The main topics at this meeting were the effect of noise on the ears and nerves, and how unnecessary noises may be abated. If the matter is of sufficient importance to command the attention of busy men from all parts of the world, is not not our duty to do what little lies in our power to assist in this important work?

Dr. John D. Quackenbos, professor emeritus of Columbia University, is a recognized authority in nervous diseases. Listen to what he has to say on this subject.

"The cruel noises of the streets are not only one of many but one of the most serious causes of the mental and physical ills from which the people of the United States are suffering today."

"We put up with public nuisances which no man or woman who had due regard for his or her health or well being should be called upon to endure."

"The terrifying noises of the streets, it is safe to say, subject those who cannot escape them, for one reason or another, to a mental strain which cannot but have a most serious effect. The ear is one of the most delicate organs of the human body, but our disregard for its well being through submitting to barbarous and altogether unnecessary noises during almost the entire twenty-four hours of the day and night, cannot fail to bring about lasting ill effects."

"As a consequence of the nerve-racking noises of the streets and other places, nearly all of which could be abated if but the right courses were pursued, functional nervous diseases are markedly on the increase."

Another specialist in nervous diseases says, "I cannot understand how any person can rationally claim a personal right to create or maintain a noise, whether in the public streets or elsewhere, that is not necessary. Such noises as it may be urged are necessary should and could be very much minimized"

The above quotations are from an article in "The Sun" of August 11th. A careful reading of the entire article will prove most interesting and illuminating.

We all know how necessary quiet is to those who are ill. None of us would go into a house where a person was lying ill and slam doors, use the piano or do anything which could possibly disturb him. We are constantly passing houses where persons are seriously ill. Have we any more right to disturb them with unnecessary noises?

If, when we are called upon to give an account of the deeds done in the body, we have failed to do what we could to make life more bearable to our fellow man, what will the answer be?

J. BROGNARD BETTS.

PERSONAL.

Mrs. Thomas Gage and daughter, Myra, of this city, are spending two weeks visiting the former's brother, J. J. O'Connell, of Gypsy Hill, West New York.

Deputy-keeper Ditmars VanNostrand, of the New Jersey State Prison, Mrs. VanNostrand and daughter, Ritie, of Trenton, are visiting Mr. and Mrs. C. W. Higgins and Mrs. Hannah Allegar, of 196 Somerset street, the borough.

Dr. and Mrs. B. vanD. Hedges, of Watchung avenue, returned to their home today from Roslyn, Long Island, where they have been spending the month of August.

Mr. and Mrs. E. S. Peck, of Danbury, Conn., are visiting Mr. and Mrs. J. E. Townsend, of 321 East Fifth street.

Mr. and Mrs. Fred R. Townsend and brother-in-law, Charles Hulme, of Hudson, N. Y., are visiting Mr. Townsend's parents, Mr. and Mrs. J. E. Townsend, of 321 East Fifth street.

Mrs. Peter Myers, of Brooklyn, is spending a week with her son, Patrolman Nicholas Myers, of North avenue. She made the trip from Brooklyn by trolley. On Thursday she celebrated the eightieth anniversary of her birthday.

Miss Margaret Bradshaw, physical director of the Plainfield Young Women's Christian Association, has returned from a vacation spent in Michigan.

Charles Westervelt Ashmead, of Tarrytown, N. Y., is visiting Mr. and Mrs. W. E. MacClymont, of Woodbine avenue.

GLAZAROW-BULK.

Annie Bulk, daughter of Mr. and Mrs. N. Bulk, and Max Glazarow, son of Mr. and Mrs. Charles Glazarow, will be married at the home of the bride's parents at 303 East Third street, tomorrow evening. Rabbi Davidson will perform the ceremony.

—All of the local drug stores will be closed between the hours of 1 and 6 on Labor Day. The announcement was made by William L. Pratt, vice president of the Druggists' Association.

Rev. Gabriel Reid Maguire, pastor of the Park Avenue Baptist church, will preach at that church tomorrow morning at 11 o'clock and in the evening at 7:45 o'clock.

—Advertise in the Daily Press.

Bargains For Friday and Saturday

A GRAND FINAL CLEARANCE OF ALL SUMMER GOODS AT NEXT TO NOTHING PRICES

WASH GOODS 10c
a yard, that sold for 19c, consisting of fine Dimities and Flaxon.

SUIT CASES 98c
Light weight Fibre Cases, leather bound; worth $1.50.

QUART FRUIT JARS 78c
a dozen. Lightning style, pure white glass; usually $1.10.

LADIES' SUITS $3.98
Made of natural color linen, Norfolk style; less than half price.

SHIRT WAISTS 98c
A lot of pretty White Waists that sold up to $2.00.

TOWELING 9c
a yard. All linen Bleached Crash and Checked Glass Toweling; worth 15c.

MEN'S SHIRTS $1.19
Extra quality Negligee Shirts, that sold for $2.50.

WASH DRESSES 98c
A lot of pretty Figured Lawn Dresses, worth up to $3.50.

HAMMOCKS $2.50
Any Hammock that sold up to $3.98 now at above price.

LADIES' SKIRTS $1.49
Worth $2.50. Made of excellent quality White Pique and Repp.

SHEETS AT 49c
Size 81x90. Made of good quality Muslin, seamless; reg. price 75c.

HATS NOW 75c
Ready-to-Wear; just the thing to wind up the season; were $2.98.

SILK GLOVES 59c
16 button length, in white and black; the double tip kind; reg. $1.

JELLY GLASSES 19c
a dozen, instead of 25c. 1-3 pint size, with cover.

LAWN SWINGS $2.98
instead of $4.98, and the large size $3.98 instead of $5.98. Only a few left.

LADIES' DRESSES $3.98
Fine White Lingerie Dresses, elegantly trimmed; values to $10.

PARASOLS ½ OFF
Your choice of what we have left for just half what they are marked.

WINDOW SCREENS 15c
The adjustable kind, 18 inches high, extending to 33 inches; worth 25c.

MEN'S SHIRTS 79c
Our regular $1.00 and $1.25 quality fine Negligee Shirts.

SILK PONGEE 25c
a yard. In navy and natural color; sold all season for 35c.

PORCH ROCKERS $1.59
That sold for $2.00. Have double rattan seat and back and wide arms.

WASH GOODS 7c
a yard. Fine Figured Lawns and Batistes, that sold for 12½c.

UNTRIMMED HATS 25c
To close them out. Some splendid shapes in the lot.

MEN'S UNION SUITS 79c
The "made well" brand, fine lisle thread; reg. $1.00 garment.

PINT FRUIT JARS 69c
a doz. Lightning style, pure white glass; reg. price 98c.

SHIRT WAISTS 69c
A lot of excellent waists, slightly mussed from handling; worth $1.50.

CROQUET SETS $1.98
8 ball, hardwood sets; nicely finished; were $2.98.

If You Are Desirous of Obtaining a

PIANO OR PLAYER-PIANO

We believe that you will learn something to your interest by visiting, and making inquiries at the Frances Bacon Piano and Piano Player Exhibit, now at Woodhull & Martin Co.

FURNITURE ON "THE CLUB PLAN." **WOODHULL & MARTIN CO.** SEWING MACHINES ON "THE CLUB PLAN."

Sept. 1 In American History.

1791—Lydia Huntley Sigourney, author, born; died 1865.

1850—Jennie Lind, most famous singer of her era, arrived in New York city.

1911—General Benjamin H. Grierson, leader of a noted Federal cavalry raid in Mississippi in 1863, died at Omena, Mich.; born 1826.

ASTRONOMICAL EVENTS.

(From noon today to noon tomorrow.) Sun sets 6:31, rises 5:28. Evening stars: Venus, Mars, Jupiter. Morning stars: Saturn, Mercury. Constellations during September: Cygnus, Lyra, Aquila, Ursa Minor, Cepheus, Cassiopeia, Perseus, Andromeda, Aries, Pegasus, Aquarius, Capricornus, Sagittarius, Serpens, Hercules, Bootes, Draco, Ursa Major, Auriga, Ophiuchus. Bright stars visible: Vega, Altair, Antares, Capella, Alpheratz, Arcturus. Planets during September: Mercury, Venus, Mars, Jupiter, Saturn, Uranus, Neptune. Evening stars for the month: Mercury (4th to 30th), Venus, Mars, Jupiter. Morning stars: Mercury (1st to 4th), Saturn.

Sept. 2 In American History.

1839—Henry George, political economist, reformer and author, born; died 1897.

1862—Tragic death between the lines of battle at Chantilly, Va., of General Philip Kearny, U. S. A. Kearny was alone when killed. He was born in 1815.

ASTRONOMICAL EVENTS.

(From noon today to noon tomorrow.) Sun sets 6:30, rises 5:29. Evening stars: Venus, Mars, Jupiter. Morning stars: Saturn, Mercury.

—Read the Plainfield Daily Press.

Aug. 31 In American History.

1864—General George B. McClellan of New Jersey and George N. Pendleton of Ohio nominated for president and vice president by the Democratic convention at Chicago. The Republican candidates were Abraham Lincoln (second term) and Andrew Johnson.

1879—General John B. Hood, a Confederate leader, died; born 1831.

1886—Earthquake over a wide area of the country east of the Mississippi river. It caused $5,000,000 property loss in Charlestown, S. C. Sixty-one lives were lost.

1911—Peter B. Sweeney, last survivor of the "Tweed machine" in New York, died in that city. Sweeney was called the "brains of Tammany Hall" at the height of its power.

ASTRONOMICAL EVENTS.

(From noon today to noon tomorrow.) Sun sets 6:33, rises 5:27. Evening stars: Venus, Mars, Jupiter. Morning stars: Saturn, Mercury.

THE STATE TRUST COMPANY
Real Estate Department.

FOR SALE TO CLOSE AN ESTATE A desirable eight-room house in North Plainfield, all improvements; lot 50x150; very little cash required. An opportunity to secure a home at a small cost.

RITZ Inc.
BABCOCK BUILDING
CANDIES, ICE CREAM, DAINTY LUNCH

Headquarters for
GIBSON'S
RYE
E. C. WESCOTT,
115 East Front Street.

ORGANIZED 1864
THE FIRST NATIONAL BANK OF PLAINFIELD.
A COMMERCIAL BANK WITH SAVINGS and SAFE DEPOSIT DEPARTMENTS.
FOUR PER CENT. INTEREST PAID ON SAVINGS ACCOUNTS.

CITY NATIONAL BANK PLAINFIELD, N.J.
ORGANIZED 1875

Invest Your Money Judiciously

Do not be content to let your money remain idle, and do not risk it in speculation.
The place where it will be Secure and earn a fair rate of interest is the City National Bank.
Your account is invited.

4% Interest paid on Savings Accounts.
3% Interest on Daily Balances of $500 or more, subject to check

Capital $150,000.00
Surplus and Profits $285,000.00 (all earned)

PAINTERS AND DECORATORS.

AGENTS FOR
LIKE TILE
The Sanitary Wall Covering
WOOD KRUSTA
Lithochrome Washable Wall Decoration.
Interior Decoration a Specialty
Woolston & Buckle
Painters and Decorators,
148 NORTH AVENUE.

Each House is a Problem
that must be considered by itself when you come to Paint. The lumber, the location, the condition of the old paint are all factors that must be given careful consideration. One paint will not do for all purposes. Experience has taught me just how to mix the paint for each particular job, so that it will give perfect satisfaction. Leave it to me and I will guarantee that you will not only be pleased with my work, but that you will stay pleased with it.
JAMES C. HANSEN
PAINTER AND DECORATOR.
Dealer in Wallpaper, Paints, Oils, Glass, Etc. Telephone 346.
141 EAST FRONT ST.

M. WARREN
PAINTER, DECORATOR
and PAPERHANGER
65 SOMERSET ST.
Opp. Rangerbund Hall. Tel. Con

EDUCATIONAL.

The Hartridge School
202 West Seventh Street, corner of Arlington Avenue, WILL BE RE-OPENED SEPTEMBER THIRTIETH.
A private school carefully graded throughout. Number in each grade limited. Special teachers of French, German, Art, Music, Calisthenics and Dancing.
New Open-Air Class
for delicate little children.
Montessori Class
for children under six years.
Elementary Department
seven grades.
Academic Department
five grades.
General and College Preparatory Courses. Certificate admits to Smith, Vassar and Wellesley.
Gymnasium
Regular morning classes in Calisthenics and Aesthetic Dancing. Special afternoon classes in Gymnastics, Basketball and Fencing.
Emelyn B. Hartridge, A. B., Principal.
For circulars or for further particulars addres Miss Hartridge, Oakwood, Plainfield. 8 6 tf

THE PLAINFIELD
SEMINARY,
A Day School For Girls
will re-open
THURSDAY, SEPTEMBER 19TH.
Primary, Intermediate and Academic Departments.
College Preparatory.
Gymnasium, Out-door Study hours.
All departments strictly limited.
MISS ARNOLD, Principal.

MISS GRACE POWELL KARR
Instructor in Artistic
Pianoforte Playing
Private lessons start September 3. Beginners' classes start Sept. 24.
Special morning class for adults.
For further particulars send for prospectus, Room 218, Babcock Building.
8 31 1mo

Miss Pla de Villars
WILL RE-OPEN
her Kindergarten and Primary School at 109 Park Avenue, on
SEPTEMBER 30, 1912.
8 29 1mo eod

BUSINESS TRAINING INSTITUTE
Makes practical business men and women. Individual instruction by efficient, experienced teachers. Best qualities in each student developed. Graduates in steady demand. Investigate NOW. Underwood Speed Contest, Evening of September 6.
112-114 EAST FRONT STREET.
Tel. 65. 7 20 3mos eod

NEW YORK LAW SCHOOL
174 Fulton St. N. Y. City.
Day School | "Dwight Method"
Evening School | of instruction.
Near Hudson Terminal Station. Attendance counts for N. J. bar. Special course in N. J. practice. Send for catalogue.
1-30-th s tu GEORGE CHASE, Dean.

WALKS
We Construct Them
Trap Rock, Cement
Experience
R. G. BUSH
Tel. Con. 743-5 South Ave

SMALLEY Bros
147 NORTH AVENUE.
BUTCHERS
CHOICE MEATS
GAME IN SEASON.
ROASTING AND BROILING CHICKENS A SPECIALTY
BERKSHIRE SAUSAGE (none better).
Orders called for and delivered
Telephone 68.

KIVANTINOS & JELLING
Successors to Alex. Lusardi
Foreign and Domestic Fruits, Choice Confectionery, Nuts, Cigars, etc.
211 W. FRONT ST. Tel. 866-W

HOTELS.

WHEN IN PLAINFIELD, N. J. STOP AT
The QUEEN CITY HOTEL
All Newly Furnished. A la Carte Service Unsurpassed.
P. FLOERSCH, Prop.
W. M. FLOERSCH, Mgr.

HOTEL WALDORF
EAST FRONT STREET.
HENRY WINDHAM, Prop.
Gottfried Kruger's Extra Beer on draught. Imported Wines, Liquor and Cigars. Hotel accommodation and private Dining-Room.

Hotel Somerset
Under New Management.
Newly Painted and Papered throughout. Table Board and Rooms by Day or Week.
W. G. FEASTER, Proprietor.
97 Somerset St. Tel. 692-L

G. J. WEINMAN
CAFE
213 Park Ave Tel. 1527

HOTEL KENSINGTON
NORTH AVENUE
UNDER NEW MANAGEMENT.
House Thoroughly Renovated.
SUNDAY DINNER From 12:30 to 2 p. m. 50c

New Jersey Central
TRAINS LEAVE PLAINFIELD.
For New York—2.10, 3.22, 5.41, 5.26, 5.57, 6.21, 6.55, 7.22, 7.26, 7.44, 7.41, 7.55, 7.58, 8.12, 8.30, 8.36, 8.43, 9.29, 9.52, 10.20, 11.20, 11.52 a. m., 12.28, 12.58, 1.44, 2.11, 2.39, 2.55, 3.22, 3.48, 4.12, 4.36, 5.55, 6.18, 6.40, 7.41, 8.27, 9.27, 9.30, 10.15, 10.26, 11.28 p. m. Sunday—2.10, 3.41, 5.41, 7.23, 7.58, 8.52, 9.34, 9.42, 10.32, 11.52 a. m., 12.33, 12.58, 1.28, 2.09, 2.39, 2.55, 3.17, 4.29, 5.34, 6.57, 7.14 8.13, 8.27, 8.35, 9.42, 10.28, 10.36 p. m.
For Newark—6.36, 6.27, (7.05 through train to Newark), 7.41, 8.36, 9.29, 10.20 11.20 a. m., 12.28, 12.58, 1.44, 2.32, 2.55 4.12, 4.36, 5.39, 6.18, 7.41, 8.27, 9.30, 10.36 p. m. Sunday—7.23, 8.52, 9.34, 10.27 a. m. 12.58, 1.28, 2.55, 3.17, 4.29, 5.34, 7.14, 8.13 8.35, 9.42, 10.36 p. m.
For Easton, Bethlehem, Allentown and Mauch Chunk—5.18, *8.17, 9.47, 11.19 a. m., 2.00, 2.28, xx5.43, (6.59 p. m., Easton only). Sunday—5.45, 10.24 a. m., 1.58 ex5.43, 7.05 p. m.
For Wilkesbarre and Scranton—5.18 9.47 a. m., 2.28, 5.43 p. m. Sunday—5.45, 10.24 a. m., 5.43 p. m.
For Long Branch and Asbury Park, etc —3.41, 8.36, 11.20 a. m., (12.28 Saturdays only), 12.58, (2.11 through train), (3.22 Red Bank only), 3.48, 4.36, 6.18, 8.27, 11.28 p. m. Sunday—7.58, 8.35, 8.52 a. m., (2.09 Red Bank only), 3.17, 10.36 p. m.
For Lakewood and Atlantic City—3.41 For Atlantic City 8:?p., e'sol shrdlu cf 9.29, (12.28 Saturdays only), 2.22. Sunday —9.42 a. m., 2.09 p. m.
For Philadelphia—6.42, 7.33, 8.45, 10.43, 11.53 a. m., 12.42, 1.55, 2.45, 5.13 (44, 7.42, 8.47, 9.46, 10.43 p. m., 1.20 a. m. Sunday—8.45, 9.56, 10.43, 11.41 a. m. 2.42, 4.44, 5.45, 6.42, 8.28, 8.55, 6.38, 6.44 (42, 8.47, 9.46, 10.54, 11.54 p. m., 1.20 a. m
For Baltimore and Washington. Daily 8.45, 10.43 a. m., 12.42, 2.45, 6.44, 7.42 m.
*Saturdays only.
xxExcept Easton and Bethlehem.
*Except Mauch Chunk.
W. G. BESLER, Vice-Pres. & Gen. Mgr. W. C. HOPE, G. P. A.
8 29 23

Hoagland's Express
BAGGAGE TRANSFER
Office: 116 West Second Street, in Plainfield Theatre Building.
Tel. 883-W. House Tel. 648-L.

Hodge's Pharmacy
Y. M. C. A. BUILDING.
BELLE MEAD SWEETS.
Telephone 62.

CHAS. KEIDEELING
FURNITURE PACKER.
Furniture, Trunks, Pictures, China Glass and Bric-a-Brac Packed and Crated for Storage and Shipping Storage Rooms to Let.
Tel. 559-J 258 R. Front St

RAG CARPETS AND RUGS.
RAG carpets and rugs, also silk portiers made from your own material; we also buy carpet rags. Address William Spicer, Scotch Plains or William A. Schorb, & Co., 120 Madison avenue, Plainfield; 'Phone 1707-W 10 2 tf

J. C. POPE & CO.
INSURANCE
AGENTS
110 E. Front St. Plainfield, N. J.

HENRY WIERENGA
FURNITURE, FREIGHT, BAGGAGE
EXPRESS AND RIGGER.
PIANO MOVING A SPECIALTY
Residence 'Phone 517-J

PLAINFIELD WINDOW CLEANING CO.
M. MERSTRICH, Prop.
Stores, Offices, Private Residences. New Buildings Cleansed. Scrubbed and Oiled. Office, 121 Liberty St. Tel 1945-W.

JOHN WIRTH
(Successor to Henry Liefke)
BAKERY AND CONFECTIONERY
201-202 West Front St. Tel. 728
Orders delivered at short notice.

JOHN WINZENRIED'S
Storage Warehouse
316-318 WEST FRONT ST.
Separate Rooms—Clean and Dry.
Furniture removed with care.
Tel. 640-R. Residence 312 Lee Place.

IN WOMAN'S REALM

WHAT YOU'LL WEAR.

Charming Variety in Winter Hand Bags—Frog Ornaments.

Some of the new leather hand bags have extension frames.

One sided frog ornaments are all the rage for the new wraps.

NEW SKIRT SHOWING PLAITS.

Children's headwear for fall is small and close fitting.

Cut steel buckles and ornaments are used on black velvet girdles.

Every variation of the two piece skirt is fashionable. This one is made with V shaped panels which are both new and smart and a model especially to be desired for a fall skirt.

JUDIC CHOLLET.

These May Manton patterns are cut in sizes for the skirt from 22 to 30 inches waist measure and for the blouse from 34 to 44 inches bust measure. Send 10 cents each to this office for these patterns, giving numbers, skirt 7524 and blouse 7525, and they will be promptly forwarded to you by mail. If in haste send an additional two cent stamp for letter postage. When ordering use coupon.

No..... Size.....

Name .....

Address .....

.....

The KITCHEN CUPBOARD

APPLE SAUCE.

APPLE sauce when made with fresh young apples is a splendid addition to the breakfast menu.

Tart apples make the best sauce. Some persons do not like it flavored with cinnamon. For such a dash of lemon juice may be substituted. Nutmeg must also be used with discretion.

Sweetening the Sauce.

The best way is to sweeten apple sauce to taste. Some persons advise one-fourth of the weight of the prepared fruit in sugar. Others use a sirup made by boiling two-thirds of a cupful of water with one cupful of sugar, a bit of lemon peel and a small stick of cinnamon. The advantage of the sirup is that it may be poured over the apples after they are cooked. Cooking the apples in the sirup, however, will toughen them so they will not disintegrate into mush, yet be soft enough to be palatable.

Cider apple sauce will keep indefinitely if kept in air tight jars.

This Will Keep.

Cider Apple Sauce.—Boil one gallon of new sweet cider to two quarts. Pare, quarter and core half a bushel of sweet apples. Put the cider into a porcelain kettle, and when it boils add as many apples as the kettle will hold. Cover and cook slowly without stirring until the apples are tender. Take out without breaking, add more apples and cook until all are done. Pour the sirup over the apples and set away to cool. The next day drain off the sirup, boil it down until quite thick and pour again over the apples. The pieces of apple should be quite distinct and the juice almost the consistency of jelly.

A Spicy Sauce.

Cinnamon Apple Sauce.—Peel, quarter and core six tart apples. Put them into a porcelain saucepan with enough water to cover and boil until tender. Rub the apples through a sieve, mix in a teaspoonful of butter and sugar to taste, then put in a dish. Dust a little powdered cinnamon on top. This may be served hot or cold, as desired. A few pieces of quince sliced fine, partly cooked and then allowed to finish boiling with the fruit is nice.

This Looks Nice.

Firm Apple Sauce.—If you do not like the mushy consistency to which apple sauce generally boils away take about one quart of apples, measured after paring, and cut in quarters. Allow one cupful of sugar to one pint of water. Put them over the fire and let them boil briskly, removing the scum as it forms. Cook in this sirup several slices of lemon. Keep the apples covered with cold water after paring. Then cover the bottom of a stewpan with the fruit and let it cook until clear and tender. Remove each piece as soon as done and add more until all the fruit is cooked. Let the sirup boil down at the last till almost a jelly; then pour it over the fruit.

Anna Thompson.

THE SLANTING SASH.

Novel Note on New Nightgowns.

ONE OF THE LATEST MODELS.

Ribbons run through beading at the base of the yokes are familiar enough trimmings on nightgowns, but this oblique adornment on the robe de nuit illustrated is decidedly interesting.

The ribbon beading slopes upward at the front and back and meets just in front of the left arm.

WOMEN AS JOURNALISTS.

They Started Newspapers Over a Century Ago.

One of the men of broad minds—Joseph Pulitzer—employed a large number of women as writers on his very successful newspapers, and yet when he made the gift of $500,000 to found a school of journalism appended the provision that women should not be permitted to attend the school. The provision has caused much wonderment.

During the past fifty years women have developed the qualities that go to make a journalist remarkable. They are more and more adapting themselves to meeting the requirements of the alert reporter. It has been less than fifty years since women entered seriously upon newspaper work, though, according to Robert McWades, the first daily paper published was started by a woman; the first newspaper in Rhode Island had a woman as its publisher, as had also the second newspaper started in New York city.

The Maryland Gazette, the first paper established in Lord Baltimore's colony, was started by a woman, and the same is true of the Virginia Gazette, the first newspaper to print the Declaration of Independence. Looking the field over, women have done very well in newspaper work, and they will continue to do so notwithstanding the Pulitzer school of journalism.

Black Frocks the Rage Just Now.

The braid trimming on this black chiffon frock is arranged with open

BLACK CHIFFON GOWN WITH TOUCH OF ORANGE.

medallions, under which is laid orange colored velvet, the deep orange shade forming a striking contrast with the black chiffon costume.

—"I am literally scouring the country for plays," remarked the theatrical manager. "Why don't you scour some of those you already have?" suggested the dramatic critic.

In the Churches

Baptist.

First Baptist Church—Rev. Dr. Philip B. Strong, pastor—10:45 a. m., communion and preaching by the pastor; 9:30, Sunday-school; Men's Bible conference class; 7:45, preaching by the pastor.

Park Avenue—Rev. Gabriel Reid Maguire, pastor—9:45, Sunday-school; 11:00, a. m., preaching by the pastor; 7:45, preaching by the pastor.

Seventh-Day Baptist Church, corner of Central avenue and Fifth street—Pastor, Rev. Edwin Shaw—Preaching service every Sabbath (Saturday) morning at half-past ten o'clock; Sabbath-school at 11:45 a. m.; William C. Hubbard, superintendent; Junior Society prayer meeting at 3 p. m.; Mrs. Frank R. Kellogg, superintendent; Young People's Society of Christian Endeavor meeting at 4:00 p. m.; Frank R. Kellogg, president.

Temple—Rev. E. C. Conover, pastor—10:00, prayer meeting; 10:30, preaching, 11:45, Sunday-school; 7:00, C. E. services; 8:00, preaching; The Philathea Class, non-sectarian, meets at 2:30 p. m. in separate class room for Bible study.

Mt. Olive—M. W. Vaughan, D. D., pastor—11:00, preaching; 3:00, Sunday-school; 7:30, preaching.

Calvary—10:45, preaching; 3:30, Sunday-school; 7:45, preaching.

Shiloh—Rev. Edward Roberts, pastor—11:00, preaching by Rev. R. M. Johnson, of Pennington; 8:00, preaching by Rev. Mr. Johnson.

Reformed.

Trinity—Rev. John Y. Broek, pastor; Rev. Dr. Cornelius Schenck, pastor-emeritus—No service, church closed for repairs.

Netherwood Reformed church, Leland avenue—Rev. Royal A. Stout, pastor—11:00, preaching, subject, "God's Sanctuary;" 7:45, preaching, subject, "The Dimensions of Christ's Love."

German—Preaching by Rev. George Hauser.

Marconnier Reformed—Rev. J. Tucker Lansdale, pastor—9:45, Sunday-school; 11:00, morning service; 7:45, evening service.

Presbyterian.

First Presbyterian—Rev. Dr. Charles E. Herring, pastor—Church closed for repairs.

Crescent Avenue—Rev. Dr. John Sheridan Zelie, minister—10:30, morning worship; with preaching by Rev. Dr. Samuel Semple, of Titusville, Pa.; no evening worship during July and August.

Hope Chapel—Rev. Frederic L. Greene, pastor—10:30, preaching; 3:00, Sunday-school; 7:15, C. E. Society meeting; 8:00, preaching.

Warren chapel—Rev. J. O. McKelvey, pastor—11:00, preaching; 9:45, Sunday-school and Berean Bible class for men, E. E. Parvin, teacher; 7:45, preaching.

Bethel chapel—Rev. F. D. Tildon, pastor—Services 11:00 a. m., preaching; 3:00 Sunday-school; 3:00 p. m., preaching.

Episcopal.

Grace Church—Rev. E. Vicars Stevenson, rector; Rev. John G. Currier, assistant—Services: 11:00 a. m., morning prayer, litany and sermon. On the first Sunday of the month Holy Communion and sermon.

Holy Cross Church—Rev. William S. McCoy, rector—11:00, morning prayer and sermon by Rev. Charles Nicholas, of New York.

Church of the Heavenly Rest—Clinton avenue and West Fifth Street—Rev. Cortlandt H. Mallery, rector—8:00, Sunday-school; 11:00, matins and sermon (Holy Eucharist first Sunday in the month); 4:30 p. m., evensong and sermon by the rector. Fridays and Holy days Holy Eucharist at 10:00 a. m.

St. Stephen's Church—Rev. Warner E. L. Ward, rector—8:00 a. m., morning prayer and sermon (Holy Communion first Sunday in each month); 9:45, Sunday-school; on Saints' days Holy Communion at 10:00 a. m.

Grace Church Mission for Colored People—10:00 a. m., Sunday-school; 8:00 p. m., evensong and address at 126 East Front street. Strangers are cordially invited.

Methodist Episcopal.

First—Rev. Dr. Charles M. Anderson pastor—9:30, Sunday-school; 11 a. m. preaching; 7:45, preaching.

Monroe Avenue M. E. Church—Rev. F. J. Hubach, pastor—11:00, preaching; the pastor; 3:00, Sunday-school; 7:15, Epworth League; 8:00, preaching.

Grace M. E.—Rev. C. C. Cain, minister—9:45, Sunday-school; 11:00, preaching; 7:45, preaching.

Mt. Zion A. M. E.—Rev. Littleton Sturgess, pastor—11:00 a. m., preaching by the pastor; 3:00, Sunday-school; 8:00, preaching by the pastor.

Roman Catholic.

St. Mary's—Rev. Bernard M. Bogan, rector—Masses, 6:30, 7:30, 8:30, 9:30, 10:30 a. m.; vespers at 3:30.

St. Joseph's—Rev. William H. Miller, rector—Masses at 8:30 and 10:30 a. m. Sunday-school at 3:00; benediction of the blessed sacrament at 3:30.

Congregational.

Congregational Church—Rev. C. L. Goodrich, pastor—Church will re-open on Sunday, September 8, with communion service.

Swedish Pilgrim Church—Rev. Gottfrid Sjoblom, pastor—10:30, Sunday-school; 4:30, young people's meeting; 8:00 p. m., preaching.

Friends.

Meeting house, Watchung avenue and Third street—Meeting First-day at 11:00.

St. Peter's Lutheran—Grove street and Mercer avenue—Rev. Conrad Blunk, pastor—9:30, Sunday-school; 10:30, preaching in German.

First Church of Christ, Scientist.

Babcock Building, Front street and Madison avenue—Service 11:00 a. m., lesson sermon, "Christ Jesus;" 9:45, Sunday-school; reading room open between the hours of 10:00 and 12:00 o'clock (noon) daily with exception of holidays and Sundays. Wednesdays 8 p. m.

Unitarian.

All Soul's—Church closed until September.

Not Classified.

Salvation Army—Adjutant and Mrs. Wall, officers in charge—Public services at 10:30 a. m. and 8:00 p. m.; 2:30, Sunday-school; 6:30, Young People's Legion.

Swedish Lutheran—Rev. Augustus Ganfred Olson, pastor—Grove street and Mercer avenue—Preaching in English at 7:30 p. m.

Plainfield Rescue Mission—In W. C. T. U. rooms—7:45, gospel service, special music, with address.

Italian Mission—409 East Third street—Preaching by Theodore Boretti, Sundays at 10:30 a. m. in Italian and song and prayer service Wednesday evenings at 8:00; Sunday-school in English and Italian at 2:30.

West End Tabernacle—3 p. m., Sunday-school; 7:00, C. E. meeting; 8:00 p. m., gospel address.

Wilson Memorial chapel—8:00 p. m., preaching.

Union Baptist Institutional Church—Reform Hall—Rev. G. W. Bailey, pastor—10:45, preaching, "Isaac on the Altar;" 3:00 p. m., Sunday-school; 7:45, "A Part of the Hand that Wrote."

W. C. T. U.—Madison avenue—4:00 p. m., gospel temperance meeting, Walter Firstbrook will lead.

SATURDAY'S DAILY PRESS

goes to press at 1:00 p. m. during May, June, July and August. Advertisements received for classified columns until 12:30. Those who have news matter for Saturday's issue will win the thanks of the employes by sending it in early, and will co-operate in giving a half-holiday to the men who are co-operating to make the Daily Press an indispensible visit or in every home in Plainfield.

GUNMEN WEAKEN, MAY TELL ALL

"Dago Frank" and "Whitey Lewis" Are Deserted.

FORMER'S LAWYER QUITS

John F. McIntyre, Becker's Counsel, Attacks Grand Jury Proceedings. Intimates He'll Try to Prove Rose, Webber and Vallon Killed Rosenthal.

New York, Aug. 31.—It is rumored about the Tombs that "Whitey Lewis" and "Dago Frank" Cirofici, charged with the murder of Herman Rosenthal, will confess. It was announced that Caesar Barra, counsel for "Dago Frank," had just announced his withdrawal from the case and that Robert M. Moore, counsel for Lewis, is seriously contemplating a similar announcement.

"Whitey Lewis" and "Dago Frank," according to the information, will make a confession provided they will receive in return a sentence of not more than five years in prison.

A statement from Becker's chief counsel, John F. McIntyre, which was issued throws a strong light on the Becker defense as now outlined by the indicted policeman's counsel. Also Mr. McIntyre tells in his statement that he will fight to the limit to prevent the calling of the trial on Sept. 11, as the prosecution is confident of having done.

Becker's Defense Outlined.

Mr. McIntyre's statement on behalf of Becker contains a bitter arraignment of persons who have repeated to outsiders the proceedings of the grand jury. In a sentence, too, Mr. McIntyre shows his belief in at least a part of the stories recently printed to the effect that Rose, Vallon, Webber and others are responsible for the shooting and that they then conspired to fasten the murder upon the innocent Becker.

The trial of former Inspector Cornelius G. Hayes on the charge of having made a false statement to Commissioner Waldo in connection with disorderly house raids came to an abrupt halt after a session of less than half an hour. The appearance of Trial Commissioner First Deputy Commissioner Douglass I. McKay, who had been subpoenaed as the principal witness for the defense, brought forth vigorous objections from Hayes' lawyer, which resulted in an adjournment.

Hayes' lawyer raised the question of the legality of Commissioner McKay sitting on the bench at a trial in which he would be forced to pass upon his own testimony.

In order to look up decisions and law covered by the point of Lawyer Thachen Commissioner McKay adjourned the trial until next Friday.

DRAGGED TO DEATH IN AIR

Caught in Balloon Rope, Boy Falls 2,000 Feet to Earth.

Flint, Mich., Aug. 31.—In the presence of hundreds of people at a county fair, fourteen-year-old Chester Betts, son of Bert N. Betts, was caught by the guy rope of a balloon and carried about 2,000 feet in the air before the rope untangled and hurled him to his death.

When the balloon and aeronaut shot upward many people thought that the youth dangling at the end of a rope was a dummy, but as the big gas bag rose higher and higher the aeronaut, in peril of his own life, could be seen working desperately to pull the dangling form to the trapeze.

Finally the rope swirled outward and the boy dropped downward like a stone.

DODGE GETS DIVORCE.

Wealthy Clubman Breaks Down Reciting His Marital Troubles.

Reno, Nev., Aug. 31.—Philip T. Dodge, lawyer, president of the American Linotype company, large owner of the Oliver Typewriter company, wealthy clubman and a man of large financial interests of two continents, was granted a decree of divorce here on the ground of desertion.

A property settlement was made in favor of the wife, Margaret A. Dodge, out of court. Dodge broke down and cried as he recited the story of his married experiences, necessitating the suspension of proceedings until he could regain control of his feelings.

DEATH IN CANNON'S ROAR.

Mrs. Anna Palmer, Kin of General Sullivan, Gets Fatal Shock.

Elmira, N. Y., Aug. 31.—Mrs. Anna Palmer of Oswego, a great-great-granddaughter of General Sullivan, the Revolutionary war hero, came to Elmira to witness the dedication of the monument erected to the memory of her ancestor.

When the artillery fired a salute for Governor Dix she fainted. She was hurried to a hospital here, but died in a short time, apoplectic seizure induced by fright causing her death.

Big Phone Man Dies.

Chicago, Aug. 31.—Attorney Arthur B. Wheeler, former president of the Chicago Telephone company, died suddenly of angina pectoris at his home in Lake Forest, a suburb. He was fifty-one years old.

—Sillicus—"If we had our lives to live over I wonder what effect it would have?" Cynicus—"Well, it would probably enable us to make our mistakes easier."

PERFECTION

A suit made to YOUR MEASURE by us is a suit that has ALL that graceful style, snap and life that is seen in fashion plates—it's a suit that will hold its shape, wear long and satisfactorily and give its owner the satisfaction of knowing that he couldn't be better dressed.

This season give us a trial—it's not an experiment, tho, for you WILL obtain a suit whose fit, style and fabric cannot be excelled.

E. H. PUTNAM
432 Watchung Ave. 'Phone 1976-W.

NOTICE TO CONTRACTORS.

Sealed proposals will be received by the Board of Education of the City of Plainfield, New Jersey, at the Board Room, High School Building, corner West Ninth Street and Arlington Avenue, at a meeting to be held on Tuesday, September 24th, 1912, at 8 p. m., for the construction of an Addition to the High School Building and a Boiler House in connection therewith at Plainfield, N. J.

Plans and Specifications are now on file at the High School Building, Plainfield, N. J., where they can be seen from 8 a. m. to 5 p. m. on week days excepting Saturdays, when the hours will be from 8 a. m. to 12 o'clock noon, until the day and hour of opening the bids as above mentioned.

Plans and Specifications are also on file at the offices of the architects Messrs. Wilder & White, No. 156 Fifth Avenue, New York City, and at the office of George W. Knight, Engineer, Firemen's Building, corner Broad and Market Streets, Newark, New Jersey.

Copies of the General Plans and Specifications may be obtained from the architects upon deposit of a certified check for $25.00 payable to the Board of Education, Plainfield, N. J., which will be returned upon the return of the drawings and specifications.

Copies of the Plans and Specifications for the Heating and Ventilating, Plumbing, Electrical Work and Vacuum System may be obtained from the Engineer under the same conditions.

All bids to be on forms furnished with the specifications and are to be accompanied by a certified check on some solvent Bank or Trust Company, payable to the Board of Education, Plainfield, or a Surety bond of a company authorized to do business in the State of New Jersey in the amount of five per cent. of the estimate submitted.

Sealed proposals to be addressed to the Secretary of the Board, stating explicitly upon what portion of the work the estimates are based.

Upon receipt of the bids, or proposals the Secretary will immediately proceed to unseal the same and publicly announce the contents in the presence of the parties bidding, or their agents, provided such parties or their agents choose to be then and there present, and also to make proper record of the prices and terms upon the minutes of the Board.

No bids will be received by the Board previous to the hour designated, and none will be received thereafter.

The Board reserves the right to reject any or all bids, or to waive any or all informalities.

J. HERBERT CASE, Secretary,
Board of Education.
Plainfield, N. J., August 27, 1912.
8 28-31 9 3-7-11-16-19-24

PROPOSALS FOR ROAD IMPROVEMENT WORK

Sealed proposals will be received by the Committee on County Roads, Union County Board of Chosen Freeholders, at 1:00 p. m., on Tuesday, September 3, 1912, at the Court House, Elizabeth, N. J., for the following described work:

Improvement of South Avenue, from Summit Avenue to Terrill Road, in the Borough of Fanwood, Union County, N. J., being about 1.344 miles in length.

The items of the work are as follows:
Excavation, 1578 cu. yds.
Road Surface, 12804 sq. yds.
Crushed Stone, 1800 tons.
Cleaning and scraping gutters, 12600 lin. ft.
Culvert at Martine Avenue, complete.
Culvert at station 41x25, complete.
Cobble Stone gutters, 66 sq. yds.
Tile underdrains, 1600 lin. ft.

Plans, cross-sections, profiles and specifications for this work may be examined at the office of the State Commissioner of Public Roads, State House, Trenton, N. J., and also at the office of the County Engineer, 120 Broad Street, Elizabeth, N. J. Bidders may secure copies of the plans and specifications by leaving a deposit of $10.00 with the County Engineer, as a guarantee that the same will be returned.

Each bid must be accompanied by a certified check for the sum of $1,000, made payable to the County Collector, as a guarantee of good faith, as set forth in Section 15 of the specifications for the work.

The right is reserved by the Committee on County Roads and the State Commissioner of Public Roads to reject any or all bids, as may be deemed best for the interests of the County of Union, and the State of New Jersey.

JACOB L. BAUER,
County Engineer.
8-15 16 17 19 21 23 26 28 30 31—9 2

VAIL
JEWELER and OPTICIAN...
236 Park Avenue
OPPOSITE SUMMIT AVENUE.

L. Moraller & Son
WATCHMAKERS and JEWELERS.
WATCHES,
CLOCKS and
JEWELRY
Fine Watch and Clock Repairing a Specialty.
219 Park Ave. Plainfield, N. J.

A. B. MAYNARD'S
Imperial Parlors. Electrical Massage for Face and Hair. First-class Work. Children's Hair Cutting a Specialty.
Tel. No. 754-R. 101 North Avenue

ON YOUR WAY
to the station stop and see Alex Stille, the Barber, who has opened an up-to-date shop on Depot Park, near Eastbound Station. Special attention to children. 'Phone 822-J.

Peaches
Bartlett Pears
and Plums
for Canning at

NEUMAN BROS.
GROCERS
Watchung Ave. and Fifth St. Telephone 760
Efficient and Rapid Delivery Service to All Parts of the City

HAND'S EXPRESS CO.
OLD RELIABLE
STORAGE
All Rooms Separate, Light and Dry
Furniture Packed and Shipped
Office 69 Somerset St. 'Phone 541

AUCTIONEERS.

Murray, the Auctioneer
is now located at the old Auction Room Stand, 326 West Front street, near Grove. Household goods and merchandise of all kinds bought and sold. We also pack China and crate furniture and have good dry storage rooms at moderate charges.
Over 20 years experience in business and conducting sales.
ROBERT MURRAY,
Auctioneer and Appraiser,
326 West Front St. 'Phone 666

The Leading
Auctioneers
W. A. SCHORB & CO.
Also Dealers in Second Hand Furniture—Bought and Sold.
120 Madison Av., Jackson Blg
Telephone 1707-W.

TO LET
Seven-rooms, all improvements, 1217 to 1263 Arlington avenue; half houses, $20. Seven rooms, all improvements; 74 Randolph road; single houses, $22. Three and four-room apartments, all improvements; 1348 West Front street, $12 to $18. Stable with big hay loft, carriage room, five stalls and five sheds; 1334 West Front street; rent reasonable. Four-room single house, part improvements; 79 Laramie road; $9.
We have a number of single and double houses for sale at practically your own prices and terms.
JERSEY STATE REALTY CO.
1328 WEST FRONT ST.

CAMP . . . .
. . RAM'S . .
. . . . HORN
TOM MUIR, PROPRIETOR.
HALSEY ISLAND,
LAKE HOCATCONG
Sixth Season
OPENED SATURDAY, JUNE 29
It's just the place for a fellow to spend his vacation. Motor-boats to rent for excursion parties.
For terms, etc., address Tom Muir, Box 118, Nolan's Point, Lake Hopatcong.

ALL SEASONABLE
Plants and Cut Flowers
FLORAL DESIGN WORK A SPECIALTY
STANLEY
159 EAST FRONT ST.
'Phone 928. 8 20 tf

UP THE HUDSON
POPULAR EXCURSION
TO
WEST POINT AND NEWBURG
Every Wednesday
Until Sept., 11, incl.
via
NEW JERSEY CENTRAL
And Hudson River Day Line
Steamer "ALBANY."
Round Trip Tickets $1.50
Direct connection between Train and Steamer at Pier 1, adjoining Passenger Station, Jersey City. Train leaves Plainfield at 7:58 a. m. See circulars for other stations.
8—3 5 6 10 12 13 17 19 20 24 26 27 30 31 9—3 7 9 10

Our business is negotiating small or large loans for people keeping house.
We charge a reasonable service fee, arrange payments either weekly or monthly, and give each customer a memorandum of agreement.
Honorable Dealing and Courteous Treatment.
HOUSEHOLD LOAN CO.
148 East Front Street,
Plainfield, N. J.

OAKLAND AUTO REPRESENTATIVE WANTED
A good live Automobile dealer wanted to handle the Oakland Cars in this vicinity for 1913.
Get busy and ask for full information, as territory is being assigned rapidly.
OAKLAND MOTOR SALES CO.,
General Distributers.
C. F. Briggs, Sales Manager.
92-94-96 Central Ave., cor. Grove St.,
'Phone 1811 Orange. East Orange.
8 29 6

The Groceries You Buy
When you order of us, you are sure of getting the best—goods that are pure and wholesome—and not high in price. We cordially invite your patronage and assure prompt deliveries.
W. W. DUNN
"THE PARK GROCER"
Duer St. and Lincoln Place.

HARDWOOD FLOORING
PARQUETRY
OLD FLOORS REFINISHED.
GEO. E. WATT
150 North Ave. Tel. 333-W.

A. H. ENANDER
Sanitary Plumbing, Gas Fitting.
Steam and Hot Water Heating.
Contractor for Sewer Connections.
125 WATCHUNG AVE.

KINDLING AND GRATE WOOD
Prompt deliveries. Orders received at
89 SOMERSET STREET.
JOHN MOBUS
P. O. Box 329 'Telephone 19-F-49

Y. W. C. A. HAS NO RULE SETTING AGE LIMIT

Favors Young Girls Under Certain Conditions But Older Women Not Ignored.

The local Y. W. C. A. management has not made any rules similar to those said to have been adopted by many branches of the association, based on the ground that after reaching the age of twenty-five years a young woman ought to be able to look out for herself and therefore, need not be cared for by the association. Such rules are not necessary at the local association because there are no rooms for boarders. Only transients are lodged and no discrimination is made as to age. Any and every girl is privileged to stay at the local rooms but only has that privilege for two weeks. The local Y. W. C. A. officials say a woman is never too old to enjoy the emergency privileges of the associations, but in case of crowded conditions the younger girls are favored.

The rule that, after reaching the age of 25 a young woman no longer can be cared for by the Y. W. C. A. but must go out in the world and take care of herself was adopted by the Chicago association because there were so many young country girls who needed the protection of the association much more than the older girls who ought to be able to take care of themselves. It is not a ruling out of the older girls, but merely a rule necessitated by the overcrowded condition of the boarding rooms. In Passaic forty years is the age set as the limit. The officials say there is no set rule, although a woman after forty years was supposed to be able to take care of herself.

PLAYS AND PLAYERS

Louise Gunning is to appear in vaudeville.

Joseph Santley is in the cast of "The Woman Haters' Club."

Charles Dillingham is to produce "The Lady of the Slipper."

Laura Hope Crews will be seen in a new play by A. E. Thomas.

Edna Goodrich will begin her season in "The Awakening of Minerva."

Helen Ware will be seen during the coming season in "The Trial Marriage."

A new musical comedy called "The Dainty Quackeress," is by Matthew Ott.

Lisle Leigh has been engaged as leading woman of Amelia Bingham's company.

Tully Marshall will again go on tour this season in his wife's play, "The Talker."

Walter Wilson has just been engaged for Della Clarke's company playing "Introduce Me."

Eugene Walter's new play, entitled "A Plain Woman," will begin its season late in the fall.

E. H. Sothern and Julia Marlowe will open their season in Scranton, Penn., on September 16.

Miss Josie Sadler, the clever German comedienne, is to be a member of the "The Follies of 1912" company.

James K. Hackett recently produced in San Francisco a new play by Brandon Tynan, entitled "The Melody of Youth."

Ethel Barrymore will appear toward the latter part of December in a new comedy written for her by Haddon Chambers.

Richard Carle recently completed the book of a musical play entitled "The Wise Guy," which Charles Frohman has accepted.

Rewena Jerome, daughter of Jerome K. Jerome, is appearing this season in her father's play, "The Passing of the Third Floor Back."

"Broadway Jones," the musical play in which George M. Cohan will star this season, will open its season some time in September, at Hartford, Conn.

Gerhardt Hauptman, the German dramatist, has written a play, the first in six years, called "The Flight of Gabriel Schilling." The hero is an artist and genius, who kills himself on account of an unhappy love affair.

Eva Tanguay is to be sent out soon at the head of a big company with a special train de luxe. On her tour she will visit seventy-three cities, travel more than 12,000 miles, get $3,500 a week and a percentage of the receipts, have a company of sixty vaudeville performers, a special car for herself, automobiles of her own and will only give one performance in each city visited.

Miss Hazel Godown, of West Second street, is spending a few days in camp at Midland Beach, N. Y.

PRESS CLASSIFIED COLUMNS

Plainfield's Greatest Want and Exchange Market

COPY RECEIVED UNTIL 2 P. M. DAILY

One cent a Word for first insertion, one-half a cent a word for each subsequent insertion of the same advertisement for less than one month. Fifty cents a line, (six words) for one month. DOUBLE CHARGE FOR CAPITALS. NO ADVERTISEMENT RECEIVED FOR LESS THAN 10 CENTS.

The Plainfield Daily Press cannot give information regarding advertisements for which answers are to be sent care of the Press. Persons replying to office addresses must mail or leave written answers as stated in advertisement.

REV. A. G. OLSON TO PREACH.

Rev. Augustus Gaufred Olson, formerly of Dover, who is the pastor-elect of the Swedish Lutheran church, will preach at the latter church tomorrow night at 7:30 o'clock. Mr. Olson has been pastor of Trinity Lutheran church at Dover for several years, where he is said to have performed good work. Mr. Olson and his family will remove to Plainfield within a short time.

—Try a Press want ad. They pay.

NOTICE.

All bills against the borough of North Plainfield must be handed to the undersigned not later than Wednesday, Sept. 4, 1912, to be acted upon at the September meeting of the Common Council.

C. M. DOLLIVER, Borough Clerk.

Watchung Express Co.
Incorporated.
120 Madison Ave. Tel. 1664-M-2
All Orders Promptly Attended To.

A. M. RUNYON & SON,
UNDERTAKERS.
402 Park Avenue. Telephone No. 40.
Office open day and night.
Office of Hillside Cemetery.
New York office—50 Great Jones St.
Tel. call 2345-Spring.
New York Embalmers License—1228.
New York Registered Licensed Undertaker No. 315.

T. A. Moore
UNDERTAKER
612 E. Sixth St.
[TEL. 741-R]

Established 1872.
P. CASEY & SON,
UNDERTAKERS AND EMBALMERS
Office 116 Park Ave., Tel. 684-W. Res. 417 W. 2d St. Tel. 903-R. Office open day and night. N. Y. office 10 E. 22d St., Tel. 2094-Gramercy.

L. L. MANNING & SON.
STEAM GRANITE WORKS.
Corner Central Ave. and West Front St.
Opposite First Baptist Church.

DIED.

KILEY—In this city, August 29, 1912, Margaret, daughter of Mr. James Kiley, in her 18th year.

Funeral from her late residence, 1238 South avenue, Monday, September 2, at 8 a. m., and from St. Mary's church at 9 a. m., where a high mass of requiem will be offered for the repost of her soul. Interment in St. Mary's cemetery. 8 30 2

DODD—At Budd's Lake, N. J., on Thursday, August 29, 1912, Charles W. Dodd, Jr., son of Charles W. and Fannie M. Dodd, aged 32 years.

Services at his late residence, 11 Union street, Elizabeth, N. J., on Monday, September 2, at 2 p. m. Interment in Hillside cemetery, Plainfield, N. J., on arrival of the 3:52 train.

SITUATIONS WANTED—MALE.

SITUATION WANTED — Young man, steady and industrious, desires position at any kind of mercantile work, willing to locate anywhere; good correspondent and mathematician; excellent references. Address H. H., care Press. 8 21 1mo

CHAUFFEUR wishes position; reference. 'Phone 1933-W. 8 3 1mo

FOR SALE OR TO LET.

FOR SALE or to let, new eight-room house, all improvements; 220 Leland avenue. Inquire Geo. W. Ord, 623 East Seventh St. 7 28 6

EMPLOYMENT AGENCIES.

MURRAY'S Employment Registry office has removed from 226 East Front street to 326 West Front street, near Grove, at Murray's auction rooms; 'Phone 666. 5 17 tf

EMPLOYMENT Agency, Mrs. Keller, 22 Somerset place, the oldest and most reliable (all nationalities). 'Phone 1724. 7 1 tf

HELP WANTED—MALE.

MECHANICAL draughtsman wanted; designers, detailers and tracers; state experience and salary expected. Hall Printing Press Company, Dunellen, N. J. 8 31 2

$30 WEEKLY—Salesmen to take orders for cut rate groceries; outfit free; experience unnecessary. Standard Mercantile Co. Inc., 2454-2456 E. 9th St., Cleveland, O.

WANTED—Plumbers and steamfitters helpers. Apply 187 North avenue. 8 1 tf

HELP WANTED—FEMALE.

EXPERIENCED stenographer, capable of handling mechanical subjects; steady position; state salary, reference, experience. Address Competent, care Press. 8 29 6

WANTED—White girl, about 20, to do general housework; no washing. 248 East Ninth St. 8 21 tf

WANTED—White girl for chambermaid and laundress. Apply 520 Central avenue. 8 29 3

WANTED—At Northen's employment office, general houseworkers, chambermaids and waitresses. 218 East Front street. 8 30 3

MILLINERS—We require several competent milliners. Bonn's, West Front street. 8 30 1f

WANTED—At once, at 909 West Seventh street, intelligent, competent, sober, well recommended white woman (German preferred) for general housework; small family; good wages. Apply only in morning before nine a. m. 8 30 2

WANTED—Competent white girl for general housework. Apply 982 Prospect avenue. 8 31 tf

WANTED—At once, competent colored woman as cook. Apply Frowery Hotel, Scotch Plains. 8 31 3

WANTED—Good white laundress for Mondays; references required. 307 Franklin place.

WANTED—Colored woman wants position at general housework. Apply 204 Plainfield avenue. 8 31 3

WANTED — Girl for general housework; must have reference. Apply 733 Watchung Ave. 8 31 3

WANTED—Operators; also learners; paid while learning. Schiller Bros., 320 West Front St. 8 1 1mo

SITUATIONS WANTED—FEMALE.

ELDERLY lady wishes situation as managing housekeeper for small family. Address E. D., care Press. 8 29 3

POLISH girl wants position at general housework. 211 West Front street. 8 29 3

GIRL wants place by week at general housework with adults. Willie Flowers, 242 East Fourth street. 8 29 3

AN educated woman, aged 30, child 3 years old, would like position as working housekeeper or any position to support self and child, after September 15; understands clerical work, stenography and typewriter. Address C. S. T., care Press. 8 30 3

MISCELLANEOUS.

OLD feather beds bought. Address W. Hansen, general delivery, city. 8 29 3

STORE your furniture with the Plainfield Storage Company; reasonable rates. Orders left for moving vans. Nagle's, Front and Grove Sts. 1 18 tf

"BEAUTY'S NEW CREED" tells woman how to attain and preserve personal beauty; approved by highest authorities; descriptive circular free. Address Bingham Novelty Co., Bingham, Maine.

H. H. BUTLER, D. V. S.—Pet animals a specialty. OFFICE AT WM. T. CAMPBELL'S, 108 Somerset street, 'Phone 230. Hospital for dogs. (Cut out for reference.) 1 8 tf

RIDING lessons; fine saddle horses to hire; horses boarded; exchanged. Riding School, 775 Kensington avenue. 'Phone 194. 1 8 tf

LOST AND FOUND.

LOST—In North Plainfield, bull dog, male, with choke collar. Reward if returned to Brown Ralston, Rockview avenue.

LOST—On Friday afternoon from 70 Rockview avenue, very small pug dog with North Plainfield license tag attached to collar. Reward if returned to above address.

LOST—Small cotton bag containing rings. Reward if returned to this office. 8 31 3

LOST—From 512 Stelle avenue, a gold thimble, engraved in tiny panels in one of which is the name Katy. $5 reward if returned to above address or for information leading to recovery. No questions asked.

WANTED TO RENT.

FURNISHED house in Netherwood or Hillside section wanted for family of adults from September 20 to April 1. Chas. H. Lyman, 220 Park avenue. 8 30 2

MONEY TO LOAN.

MONEY TO LOAN on bond and mortgage. Mulford, opposite depot. 12 28 tf

TITLES abstracted for purchasers of real estate and bond and mortgage loans. Chas. J. McNabb, 209 North avenue. 2 18 tf

MONEY TO LOAN on bond and mortgage. J. T. Vail. 5 9 tf

MONEY to loan on first mortgage. Lewis A. Clement, lawyer, Babcock building. 8 26 6

$25,000 TO LOAN at 5 per cent in sums to suit, on good mortgages. Elston M. French, 171 North avenue 9 19 tf

ROOMS AND BOARD.

FURNISHED room for gentleman or business woman in private home; select neighborhood; near trolley and station. Address C. B. A., care Press. 8 29 3

TWO or three furnished rooms, all improvements. 243 Somerset street. 6 6 tf

ADJOINING rooms for permanent occupants, with board in private family. No. 2 Washington Ave. 8 19 tf

FURNISHED room to rent; center of town; light and airy and improvements. 334 East Fifth street. 6 15 tf

TWO large connecting rooms, also single rooms; first-class board. 167 Crescent avenue. 8 21 1mo

TO LET—Two connecting rooms; centrally located. Apply Neuman Bros. 7 18 tf

NICELY furnished rooms, all improvements; gentlemen or business women preferred. 122 East Fifth street. 8 26 6

TWO comfortable rooms on second floor, with excellent board. Mrs. Berrian, 602 Madison avenue. 7 10 tf

REAL ESTATE FOR SALE.

HAVE list of very desirable homes, prices from $1,600 to $6,000; terms to suit. D. McInnes, 124 West Third street. Tel. 640-W. 8 29 3

FOR SALE—Building 28 Somerset street; occupied by me as a horse shoeing shop; to be taken down or removed from premises; no reasonable offer refused. Horace J. Martin. 8 28 4

FOR SALE—Property 171 Duer; 7 rooms; improvements. Write or call A. G. Adams. 8 8 tf

FOR SALE—A few choice lots on Union street; the cheapest lots in Plainfield for the money. J. T. Vail. 7 19 tf

FOR SALE.

FOR SALE—2 horses, 1 light spring wagon, 1 canopy top surrey (rubber tires), 1 coupe Rockaway (rubber tires), at a bargain for quick buyer. Wagner, 403 East Fifth street. 8 29 3

FOR SALE CHEAP—Will sacrifice two good eight-year-old horses. Apply at once, 32 Fairview avenue.

FOR SALE—Full stock of electric fixtures and supplies; reasonable prices. Enquire at once, 140 East Fourth street. 8 29 6

FINE family carriage horse or roadster for sale cheap; also several carriages in good condition. "ABC," care Plainfield Daily Press. 7 30 tf

FOR SALE—Good hot air furnace. Andrew Lutkins, 147 Somerset St. 8 26 6

FOR SALE—Surreys, buggies, wood wagons and business wagons; also harness at bargain prices. W. J. Conroy, 177 Somerset street, North Plainfield. 5 13 tf

FOR SALE—PIANOS AND ORGANS.

FOR SALE—Bargain, piano, only $15; perfect tone. 126 West Fifth street. 8 30 6

FOR SALE—Piano, upright, quartered oak case, standard make, brilliant tone; first-class condition; unusually fine instrument; a great bargain. Apply 761 Kensington avenue. 8 30 2

FOR SALE OR EXCHANGE.

FOR SALE OR EXCHANGE—House and lot 910 East Front street; hardwood floors, all improvements; eight rooms; from 10 to 20 acres tillable land near trolley. 8 31 6

REAL ESTATE AGENTS.

REAL ESTATE for sale, rent and exchange. Insurance in strong companies at lowest rates; money loaned on real estate. Thickstun & Emmons, 197 North avenue. tf

FOR RENT.

FOR RENT—6-room apartment at 1229 East Second street; every modern improvement; an exceptional bargain; worth investigation. Owner on premises. 5 21 tf

FOR RENT—Desk room in a desirable store in the heart of town. Address S. S., care Press. 8 19 1f

FOR RENT—Large room on second floor in private family, near boarding house. Address X, care Press. 8 29 3

FOR RENT—Desirable rooms. Apply to Miss Vermilye, 415 East Seventh street. References required. 8 27 3 eod

FOR RENT—Desk room in studio, also fully equipped studio for rent morning and evenings. Address Grace Powell Karr, room 218, Babcock building. 8 30 tf

FOR RENT—7-room house, all improvements, large grounds; flat, 5 rooms, part improvements; house, 6 rooms centrally located, improvements. Apply to Frank Linke, 227 West Front street, city. 8 29 tf

TO LET—Apartment, 306 East Front street, first floor; 5 rooms; all improvements. 6 1 tf

FOUR rooms; Central. 321 Park avenue. J. Manley. 7 1 tf

TO LET—4 rooms, gas, city water, trolley, 180 Somerset street; $12. Inquire 12 Mountain avenue.

TO LET—5 rooms, all improvements, corner Second and Richmond. U. B. Crane.

TO LET—An up-to-date store in the main street of Dunellen, suited for an upholstery and furniture business; also two apartments in the same building. Apply to Frank Linke, 227 West Front street. 6 11 tf

FLOOR to rent, 7 rooms, all improvements; water included; $21.50. Inquire A. Bohren, 11 Greenbrook road. 8 20 1f

TO LET—Four rooms, all improvements; suitable for young couple. 724 East Sixth street. 8 27 6

TO LET—3 unfurnished rooms, 208 Watchung avenue; improvements; desirable. 8 30 3

FOR RENT—Four-room flat, part improvements; $10. 203 Grant avenue. 8 28 6

FOR RENT—Two houses, 116-118 Watchung avenue, 7 rooms and bath; gas and electric light; all improvements; rent $31. Apply 59 Jackson avenue, North Plainfield. 8 30 6

TO RENT—Light airy 6-room flat at Dunellen, N. J.; rent $15. Apply Marien's drug store. 8 30 3

FOR RENT—7-room house, all improvements; hardwood floors; newly decorated; lot 50x180; first class neighborhood. Apply 98 Westervelt avenue. 8 28 tf

FOR RENT—To responsible party, a six-room house, all improvements; hot water heat; entirely renovated. 23 Vine street. 8 28 6

TO LET—Apartment in the Lincoln, 110 West Fourth street; steam heat; all improvements. 8 28 tf

TO LET—New 4-room apartments, 1349 to 1355 South Second street; rent $10.50 a month; city water. John Herrman, 411 Somerset street. 'Phone 70-J. 8 17 1mo

HOUSE to rent, 719 Carlton avenue; all improvements; ten rooms; hot water heat; select locality; hardwood floors; possession at once; 10 minutes walk from station. J. E. Curtis, 183 North avenue. 8 16 tf

OFFICE for rent in Vanderbeek building, corner Park and North avenues; very desirable; on North avenue side; light, airy, steam heat and light furnished. Address A. M. Vanderbeek, Plainfield, N. J. 8 26 6

FOR RENT—Eight new apartments; all improvements; five rooms each. Apply 423 John St. 8 9 2mo

TO LET—Two five-room flats, 46 Harmony street. Apply 56 Somerset street. 5 29 tf

TO LET—HOUSE IN NETHERWOOD; 2 MINUTES FROM TROLLEY OR RAILROAD. JOSEPH HARRIGAN, 929 SOUTH AVENUE. 8 8 tf

TO LET—4 and 5-room apartments; with all improvements, except heat; rent $17 and $18. M. F. Gaffney, 142 North avenue. 2 8

SPORTS OF ALL SORTS

BASEBALL.

Results of Games Played in National, American and Other Leagues.

NATIONAL LEAGUE.

At Pittsburgh: R. H. E.
Pittsburgh ...0 1 0 0 0 0 0 0 0 0 1—2 9 0
Cincinnati ...0 0 0 0 0 0 0 1 0 0 0—1 12 1
Batteries—Adams, Robinson and Gibson; Benton, Fromme, Clarke and McLean. Umpires—Johnstone and Eason.

At Philadelphia: R. H. E.
Boston ...0 0 0 0 0 0 1 0 0 2—3 6 0
Phila. ...0 0 0 0 0 0 1 0 0—1 7 1
Batteries—Donnelly and [illegible]dy; Finneran, Moore, Alexander and Killifer. Umpires—Finneran and Rigler.

At New York: R. H. E.
Brooklyn ...0 4 1 0 0 2 0 0 0—7 11 1
New York ...4 0 0 0 0 0 1 0 0—5 8 3
Batteries—Stack, Curtis and Miller; Wilter, Ames and Meyers. Umpires—Klem and Orth.

At Chicago: R. H. E.
Chicago ...0 2 0 2 0 0 1 0 *—5 6 2
St. Louis ...0 0 0 3 0 0 0 0 1—4 6 0
Batteries—Cheney and Archer; Steel and Wingo. Umpires—Brennan and Owens.

STANDING OF THE CLUBS.

	W.	L.	P.C.		W.	L.	P.C.
New York	82	36	.695	Cincinnati	57	64	.471
Chicago	79	41	.658	St. Louis	52	69	.430
Pittsburg	70	50	.583	Brooklyn	44	76	.367
Phila'phia	58	59	.496	Boston	36	83	.303

AMERICAN LEAGUE.

At Washington: R. H. E.
Washing't'n 0 0 3 0 0 0 0 4 *—7 9 2
New York ...0 1 0 0 0 0 1 0 0—2 5 1
Batteries—Groome and Henry; Davis and Sterritt. Umpires—Dineen and O'Brien.

At Boston: R. H. E.
Boston ...0 0 2 2 0 0 2 1 *—7 11 1
Phila. ...2 0 2 0 0 0 0 0 0—4 10 2
Batteries—Bedient, Hall and Carrigan; Coombs, Bender, Houck and Lapp. Umpires—Connolly and Hart.

At Detroit: R. H. E.
St. Louis ...1 0 2 1 0 0 0 1 0—5 9 2
Detroit ...0 0 0 1 0 0 0 0 0—1 0 2
Batteries—Hamilton and Alexander; Dubuc and Stanage. Umpires—Westervelt and O'Loughlin.

At Cleveland: R. H. E.
Cleveland ...2 0 0 4 0 0 1 0 *—7 10 1
Chicago ...0 0 1 0 0 0 1 0 0—2 10 2
Batteries—Blanding and Carnish; Douglass, Benz and Schalk. Umpires—Evans and Egan.

STANDING OF THE CLUBS.

	W.	L.	P.C.		W.	L.	P.C.
Boston	86	27	.599	Detroit	57	68	.456
Wash'ton	77	48	.616	Cleveland	54	69	.439
Phila'phia	75	49	.599	New York	44	78	.361
Chicago	60	63	.496	St. Louis	41	82	.333

INTERNATIONAL LEAGUE.

At Montreal: R. H. E.
Montreal ...1 0 0 0 0 1 0 0 2—5 7 1
Jersey City ...2 0 0 0 0 1 1 0—4 6 0
Batteries—Dale and Burns; Viebahn and Wells.

At Rochester: R. H. E.
Newark ...1 1 0 0 0 0 2 0 0—4 5 0
Rochester ...0 0 0 0 1 0 0 2 0—3 12 5
Batteries—Lee and Higgins; Smith, Keefe and Jacklitsch.

At Toronto: R. H. E.
Toronto ...0 0 0 1 4 1 0 1 *—7 13 3
Providence ...2 0 0 0 0 0 1 0 0—3 9 2
Batteries—Maxwell and Graham; Stine and Smith.

At Buffalo: R. H. E.
Buffalo ...0 0 1 0 4 0 0 1 *—6 8 1
Baltimore ...0 1 0 0 0 0 0 1 1—3 11 2
Batteries—Beebe and Mitchell; Vickers, Bergen and McAllister.

Second game: R. H. E.
Buffalo ...0 0 0 0 0 0 0 2 *—2 7 2
Baltimore ...0 0 0 0 0 0 0 0 0—0 5 0
Batteries—Fullenweder and Schang; Danforth, McAllister and Bergen.

STANDING OF THE CLUBS.

	W.	L.	P.C.		W.	L.	P.C.
Toronto	81	52	.609	Buffalo	60	67	.473
Rochester	76	53	.589	Jersey C'y	61	71	.462
Newark	65	64	.504	Montreal	60	71	.459
Baltimore	63	66	.489	Providence	54	76	.415

NEW YORK STATE LEAGUE.

At Syracuse: R. H. E.
Syracuse ... 4 9 1
Elmira ... 2 6 2
Second game: R. H. E.
Syracuse ... 3 9 0
Elmira ... 1 4 0
(Called at end of seventh inning on account of darkness.)

At Utica: R. H. E.
Utica ... 12 12 5
Binghamton ... 3 6 3
At Albany: R. H. E.
Scranton ... 4 8 1
Albany ... 1 5 4
At Troy: R. H. E.
Wilkesbarre ... 6 9 0
Troy ... 0 4 7

STANDING OF THE CLUBS.

	W.	L.	P.C.		W.	L.	P.C.
Utica	75	54	.581	Albany	58	63	.479
Wilkes'r'e	71	54	.568	Scranton	56	64	.467
Elmira	67	56	.545	Syracuse	54	71	.432
Troy	65	56	.537	Bingh'ton	46	74	.383

Tri-State League.

At Wilmington—Wilmington, 2; Atlantic City, 1.
At Trenton—Trenton, 8; Allentown, 0.
At Chester—York, 17; Chester, 7.
At Reading—Harrisburg, 7; Reading, 2.

LEAGUE GAMES TODAY.

National.
Brooklyn at New York.
Cincinnati at Pittsburg.
St. Louis at Chicago.
Boston at Philadelphia.

American.
New York at Washington.
Philadelphia at Boston.
Chicago at Cleveland.
St. Louis at Detroit.

International.
Newark at Rochester.
Jersey City at Montreal.
Providence at Toronto.
Baltimore at Buffalo.

Philosophical Phelix Says:

JUST TAPS BY "BUNTS"

Linderman is again with the local clan on the Oval today. Must mean another victory.

Did you get wise to that sort o' half turn in his winding up at Bound Brook last week?

Some would think he had a kink in his salary wing, but when he delivers the ball the kink is found to be in the pill.

Manufacturers' League teams seem to have a habit of going on these "get acquainted" outings.

The R. G. E. nine left on an all night tour of Newark this morning and appear to have ignored the Banks who are patiently waiting to get a crack at them.

Labor Day will be a big time in Plainfield with our old friends Dunellen and Bound Brook around to make things hum.

The Pets will have to labor to win anyway.

Wonder how those female ball chasers will like Scotch Plains tomorrow? Hope they get acquainted with everyone in the burg.

It is a safe bet that the 'Plains team will be too polite to win.

If it ever rains on Labor Day the local fans will go daffy.

One of those good old wet spells are about due and it may drop in on us Monday.

Case's name has been written quite frequently during the past month but we haven't seen him yet.

He will need a "case" or some other kind of a wooden kimono to go home in according to local dope.

We haven't heard anything from Manager Hoffman lately about that cup the R. G. E. team was going to win. Probably he meant next year.

Their pennant aspirations will be given a jolt if they do not play the Bankers this afternoon.

BASEBALL
—AT—
SCOTCH PLAINS
Sunday, Sept. 1
AT 3:30
SCOTCH PLAINS
VS.
FEMALE STARS
WITH LULU WILSON
THE WONDERFUL GIRL PITCHER
8 30 2

"SUFFRAGETTES" WILL PLAY BALL

Team of Fair Ones to Be the Attraction at Scotch Plains.

TO PLAY REAL BASEBALL

Visitors Are Experienced Players and Will Make Scotch Plains Hustle—Will Involve Everything Necessary For a Real Ball Game.

Scotch Plains will likely assume the appearance of a bargain day rush tomorrow with the baseball diamond as the popular counter. The 'Plains players who are noted for their "politeness" will act as clerks for the occasion and will deal principally in horsehide. All this fuss is being made over a team of nine female ball tossers who are going to swoop down on the 'Plains tomorrow afternoon.

Although Sunday baseball has always been a good drawing card at the little suburb a game with a female aggregation is a novelty in itself and a large crowd will journey to Scotch Plains to get a look at the fair ones tomorrow. The girls are not only pretty but can heave the sphere as well as any of the male teams playing the National game. It goes without saying that at least one of the Scotch Plains players will try to get in the way of a pitched ball in order to draw some sympathy from the fair sex but the girls' manager says her players are used to this rough article and always pass it up. The game will be played with regulation gloves, real balls, normal admission, fashionable suits, good-sized wagon tongues, the usual amount of kicking and everything else that goes to make a ball game worth seeing. The girls' manager says that her team always carries its own canvas but I failed to ascertain what they used it for.

DOUBLE BILL ON FOR LABOR DAY

Bound Brook Plays In the Morning and Dunellen In the Afternoon.

BOTH BITTER RIVALS

Cador or Ritter Will Twirl for Plainfield and Case for Bound Brook—Manager Bogardus Has Added Hitters to His Team.

Labor Day will be a red letter day on Crescent Oval and Manager Dorflinger has signed up two of Plainfield's closest rivals to appear in a double bill. In the morning Bound Brook will swoop down on the Plainfield bunch, all smarting and anxious to get revenge for that 27 to 7 walloping dealt out a week ago to the "hilly city" nine. Manager Bogardus and his colts will line up against what Bound Brook leaves after it gets through with the locals. The Dunellenites are always a big drawing card at the Oval and will have a large number of followers here in the afternoon.

Bound Brook and Plainfield will take the field at 10:30 o'clock and the fourth game of the series between these two bitter rivals will be pulled off at that time. Nothing has been left undone by the respective managers to strengthen their teams for the holiday contest and with the playing spirits of the eighteen men keyed up to the limit it should make a contest worth going miles to see. A large amount of good natured rivalry exists between the supporters of these two nines and they will make thinks hum from start to finish.

If anything is left of the local pill artists after Manager Newhouse completes what he proposes to do, the Dunellenites will take a chance at the Plainfielders. On their last appearance on the Oval the suburban nine left a favorable impression in the heart of every fan and although defeated on their last appearance they put up an article of ball that made the Queen City bunch hustle. Since the last game Manager Bogardus has signed up a number of stars to fill in the weaker spots in his lineup and an even better attraction than the last is scheduled to take place. The lineups of the teams that will appear here Labor Day are as follows:

Plainfield—Cosgrove, rf; E. Stallings, lf; Harter, cf; W. Stallings, 2b; Dalton, 3b; Driscoll, 1b; Emery, ss; Nelson, c; Cador-Ritter, p.

Bound Brook—Mullin, 3b; Meehan, 1b; Grimes, lf; Power, ss; Roberson, rf; Nolan, cf; Shaw, 2b; Lidgate, c; Case, p; Alberts, lf.

Dunellen—Giddes, 3b; Martin, 2b; Teston, lf; Wolfe, cf; MacLaughlin, p; Barnes, 1b; Dixon, c; Schott, rf; Dodge, ss.

RUNS SCORED IN TWO BIG LEAGUES.

NATIONAL	Sat.	Sun.	Mon.	Tues.	Wed.	Thurs.	Fri.	Sat.
New York	3	..	0	0	..	4	5	12
Brooklyn	3	4	12	0	..	3	7	29
Boston	6	7	12	4	..	1	3	33
Philadelphia	1	2	4	7	..	4	1	19
Chicago	4	6	3	6	5	10	5	39
Cincinnati	0	3	5	2	..	7	1	18
Pittsburg	2	..	9	9	..	2	2	24
St. Louis	7	11	1	5	4	6	4	38
AMERICAN								
New York	7	..	8	14	7	1	2	39
Philadelphia	11	..	5	4	3	1	4	28
Boston	8	..	2	8	8	8	7	41
Washington	..	..	9	2	2	2	7	22
St. Louis	3	..	7	9	3	..	5	27
Cleveland	4	..	8	8	8	..	7	35
Chicago	6	..	4	8	3	..	2	23
Detroit	..	..	2	2	5	..	1	10

COMPARE EXPRESS AND PARCELS POST

In Few Instances Corporation Will Carry Packages Cheaper Than U. S.

The new parcel post law, which will become effective January 1, 1913, has many important provisions, which have been summarized by Senator Jonathan Bourne, Jr., chairman of the Senate committee on postoffice and post roads, as follows:

"Any article is mailable if not over eleven pounds in weight nor more than seventy-two inches in length and girth combined, nor likely to injure the mails or postal equipment or employes.

"Flat rate of one cent per ounce up to four ounces, regardless of distance.

"Above four ounces, rates are by the pound or fraction thereof, and varying with distance as follows:

	1st lb.	Each additional lb.	11 lb.
Rural route and city delivery	.05	.01	.15
50 mile zone	.05	.03	.35
150 mile zone	.06	.04	.46
300 mile zone	.07	.05	.57
600 mile zone	.08	.06	.68
1000 mile zone	.09	.07	.79
1400 mile zone	.10	.09	1.00
1800 mile zone	.11	.10	1.11
Over 1800 miles	.12	.12	1.32

"The postmaster general may make provision for idemnity, insurance and collection on delivery, with additional charges for such service, and may, with the consent of the interstate commerce commission after investigation, modify rates, weights and zone distance, when experience has demonstrated the need therefor."

The rates of the United States Express Company as compared with the above show that in some instances where the cost is figured for heavier parcels that are lower than those fixed by the Government. The express rates from Plainfield are as follows:

	1 lb.	11 lbs.
50 mile zone	.25	.30
150 mile zone	.25	.45
300 mile zone	.25	.55
600 mile zone	.25	.65
1000 mile zone	.25	.85
1400 mile zone	.25	1.00
1800 mile zone	.30	1.25

In addition to the above the United States Express Company has a rate of a half cent an ounce on printed matter east of the Missouri river, with a minimum charge of ten cents for each package, prepaid. Then there is a rate of 18 cents a pound for other merchandise with a minimum charge of 15 cents east of the Missouri river, and 25 cents west of the Missouri river. The rates on perishable goods is 20 per cent. lower with a minimum charge of 25 cents for each shipment.

The Interstate Commerce Commission has drafted a new law regarding waybills which becomes effective September 1. This provides for at least thirty-six different kinds of labels to be placed on packages for shipment. Wilson S. Frederick, the local agent for the express company, has arranged to meet all his employes at the company's office before Monday to explain to them the provisions of the new law.

DOG SHOW PLANS AMBITIOUS

(Continued from page 1.)

classes at Plainfield, Brighton Beach, Allentown, Long Branch and Gwynnedd Valley. At Ambler he added to the trophies secured for the best sporting dog and the best dog in the show.

Deodora Countess has won the trophy for the best at two of the prominent shows and Yale added to his string at the New Jersey Kennel Club show in the shape of a beautiful silver trophy for the best in the show.

Others of Mr. Hooley's favorites are Lady Mallwyd, Champion Meadowview Beatrice, Meadowview Lady Frances, Deodora Bobs, Meadowview Lady Bess and Champion Meadowview Vassar, which is a little sister of Champion Yale.

In the last four years Mr. Hooley's setters have won more than 150 big challenge cups and trophies of great value, besides innumerable medals and special prizes and hundreds of blue rosettes.

One of the most beautiful of all Mr. Hooley's setters is comparatively unknown. This is Meadowview Royalist, a splendid blue belton which has lived a rather quiet life and has been little before the public. Royalist was shown at the recent Mineola show and was judged by Mr. Reeves, a noted English judge, who eulogized him in print when he returned to England. Mr. Reeves believes that he has never seen a more perfect type of the English setter than this American bred dog. Royalist lives with his father and mother, both owned by Mr. Hooley.

It is next to impossible to obtain any of the Meadowview dogs unless Mr. Hooley happens to take a fancy to you and makes you a present of one. During the twenty-five years that the kennels have been established not more than a half dozen of the inhabitants have ever been sold.

At the big shows no exhibit attracts so much attention as the quarter of a mile of benches which hold the Meadowview setters shown as they always are in the most beautiful coat and the pink of condition. Mr. Hooley is a member of the Field Trial Association and a director in the American Kennel Club. He is also a member of the Long Island, the Plainfield, the Allentown and the new Rumson Kennel clubs. Besides all this he is one of the firm of E. S. Hooley & Co., but those who know him best know that he would forsake his bulls and his bears any time for his beloved English setters.

JUNIOR LEAGUE TIE.

The eccentric Parker Field junior basball league has at last come to a close but it has wound up in a decisionless race with the Athletics and Yankees tied for pennant honors. A series to decide the supremacy has been drawn up and the games will be played on the mornings of September 3, 4 and 5. A list of the eligibles is given below: Athletics—Rosenson, capt., Bohl, Dunham, Cantor, Davidson, Seidel, Kline, Wilson, Grisley, Poster, Linke Pennoyer, Sacher and McDowell. Yankees—Hamilton, capt., J. Kane, Morley, F. Kane, Reegan, Vaughan, Dsiscoll, Rey, Deady, Todd, Hanagan, Kennedy, Schillinger, Crook, F. Mullin, Day.

MOTORCYCLE CLUB.

The Motorcycle Club held a busy meeting in it's rooms on Somerset street last night when the run schedule for September was made up and a few new officers were appointed. Percy Haberle resigned as treasurer and Edward Honeymoon resigned as road captain as both could not attend to their duties property on account of other work. Leslie Hansen was elected treasurer and first road lieutenant Jack Horner was chosen road captain, and Benjamin Herlig was elected second road lieutenant.

Shakespeare Says: "Keeping Everlastinglyat a Thing Brings Succes."

And Shakespeare knew!

It took William many a year before he could turn out a play satisfactory to the London critics.

Since I started selling clothing I've drummed, and drummed and drummed up one big idea—that I am in business for YOUR benefit as well as MINE, for if your purchase isn't as profitable to you as it is to me, I WANT YOU TO RETURN IT—how's that for fairness?

I must have an awful lot of confidence in my

SMART FALL SUITS PRICED

$10, $12, $15, $18, $20

or, in fact, in any of the Men's Wearables that I sell, to be able to make such a broad and liberal buy-back policy.

-ROTHBERG'S-
"THINGS THAT MEN WEAR."
214 WEST FRONT STREET
NEXT DOOR TO PROCTOR'S.

Royal Granite Steel Ware

Best for the kitchen. Guaranteed absolutely Pure and Safe to use.

Fruit Jars, Jar Rubbers, Jelly Glasses, Stone Pots and Jugs

FOR SALE BY

Gayle Hardware Co.

GENERAL HARDWARE AND HOUSEFURNISHINGS.
TEL. 398 FRONT ST. and PARK AVE.

FILMS DEVELOPED ANY SIZE ROLL **10c**

Bring your films in TODAY and get the finished pictures TOMORROW. EXPERT WORK.
8x10 ENLARGEMENTS (made from any size negative) Mounted and Framed, all for

$1.00

PAUL R. COLLIER
FILM SPECIALIST.
156 East Front Street. 'Phone 51-W.

PICTURE FRAMING

Join the Progressives

We are writing the most of their insurance.

REAL ESTATE LOANS RENTS

GEO. M. CLARKE CO. Babcock Bldg., Telephone 205 Plainfield

INSURANCE OF ALL KINDS.

SCHEELEIN'S VARIETY MARKET

31 SOMERSET ST. TEL. 1974

PASTOR RETURNS.

Rev. C. C. Cain, pastor of Grace M. E. church on Park place, North Plainfield, has returned from a month's stay at Walkill Shawangunk Mountains, N. Y., and will occupy the pulpit at his church at both services tomorrow.

THE TEMPERATURE.

The temperature report from the State Trust Company today is as follows: 9 a. m., 62 degrees; 10 a. m., 64 degrees; 1 p. m., 63 degrees.

LOCAL REALTY TRANSFERS.

The following transfers of local realty have been recorded in the office of County Registrar of Deeds F. H. Smith: Simon Roth et ux to Solomon Mann, northwesterly side South avenue, 57 feet northeasterly of Hannah M. Dunn's Plainfield, $1; Margaret M. Kolb et al to Z. P. Foster, northeasterly side Arlington avenue, corner Gillies, Plainfield, $1.

William C. Hubbard and family, who have been sojourning during August at Weekapaug, R. I., have returned to their home on West Fifth street.

Mrs. J. C. Cubberly, of Pearl street, is visiting friends in Titusville, Pa.

E. C. Ostlin of the Y. M. C. A., will remove from Richmond street to his new home at the corner of Pearl street and Watchung ave., September 1.

Miss Belle DeMott, of Somerset street, left today for a stay at Asbury Park.

DON'T YOU LET HIM CATCH ONE AS BIG AS YOURS. SCOOP

Prudential Policies are of such great variety that every insurable man, woman and child can secure the form of Life Insurance best adapted to their needs.

THE PRUDENTIAL HAS THE STRENGTH OF GIBRALTAR

The Prudential

Founded by JOHN F. DRYDEN,
Pioneer of Industrial Insurance in America

"The Bank that pays 4%."

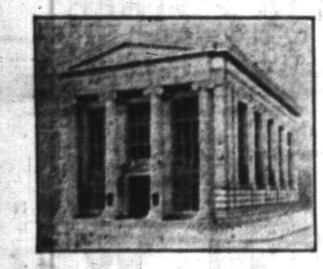

There are rates of interest that are too high to be safe.

There are rates of interest that are too low to be profitable.

The 4% paid on accounts in our Special Department is both safe and profitable.

An account opened before the fourth of any month will draw interest from the first.

Resources $4,500,000.00.

THE PLAINFIELD TRUST COMPANY

Resources $4,500,000.00.

FURNITURE

If it is the furniture needed for the new house, a few pieces to tone up the home or possibly a new dining set, our stock is really interesting. With all the new goods in now in the different finishes and better furniture in every way than ever offered before at the price.

BEDS and MATTRESSES

There is good reason for the remarkable increase in business of this department. The best values always here on dependable goods.

RUGS RUGS RUGS

We keep in stock all the odd sizes in the best domestic rugs, beautiful rich Oriental patterns, in fact the very best line of rugs in the city.

SHIRLEY & JOHNSTON

BABCOCK BUILDING PLAINFIELD, N. J.

Why Boys and Girls Should Save Money

It encourages the good habit of thrift which will prove so valuable in later years. It provides a surplus fund for emergencies.

Open an account with the Plainfield Savings Bank now.

4% Interest Paid.

PLAINFIELD SAVINGS BANK

Plainfield, N. J.

Only Savings Bank in Plainfield

Try Press Want Ads.

FOR RENT AT NETHERWOOD
MODERN COLONIAL HOUSES.

559 Belvidere avenue; 10 rooms, 3 bath rooms, open fire places, hot water heat, gas and electric lights, parquet floors; lot 100 by 185.

724 Berkely avenue; 10 rooms, open fire place, hot water heat, gas and electric lights, fine stable with concrete floor; lot 107 by 350.

THE STATE TRUST COMPANY
Plainfield, N. J.
8 3 tf s-tu-th

LOCAL AMUSEMENTS.

The offering at the Plainfield theatre tonight will be Della Clarke's new comedy "Introduce Me," and of which an exchange has the following to say: "A delightful bit of drama was presented at Harris theatre last evening. 'Introduce Me' left behind it a taste such as is left by a cool drink on a hot summer day. It was a delicious romance tinged with the proper amount of humor and tears. The result was highly satisfactory. 'Introduce Me' is a story of a matrimenial squabble that is entirely free from the risque and the salacious. It is a play to which one would gladly carry his best friend's sister. The plot is charming. It is a story of a man who is dramatising a novel which his wife has written, unknown to him. Both the novel and the play are striking successes, of course; but the talented couple becomes estranged by reason of misunderstandings occasioned by frequent interviews with press agents, publishers and leading ladies. Reconciliation comes at the end of the last act with a breathless surprise for the dramatist and a satisfactory vindication for the wife."

At a moment when the spice of novelty was sorely needed to give zest to the new dramatic season, an alarming percentage of the first class plays showed a sudden inclination to seek that path of kindly oblivion which leads to the storehouse, "Baby Mine," by Margaret Mayo, which excels the best native standards of comedy, was produced by William A. Brady Ltd. at Daly's theatre, New York, and its success was instantaneous. It ran for one solid year at Daly's theatre and is now being performed at the Vaudeville theatre, London, where it has reached its second year. It will be presented here under the direction of William A. Brady Ltd. on Monday, September 2, Labor Day, matinee and night, with Walter Jones and the original New York cast. Its story of an irresponsible young wife's subterfuge to lead back to her side an angry and absent husband by leading him to believe that he is about to enter into the proud estate of fatherhood, is told with much ingenuity and comic interest. The continuation of the story is that a friend of the family, in his breakneck haste to borrow the required baby in time for its masculine parent's homecoming, overdoes his share in the deception and brings about the cleverest sort of complications in his efforts to beguile the young husband.

At the Plainfield theatre on Wednesday night, September 11, the Aborn Opera Company will present its spectacular production of "The Bohemian Girl" with its wealth of charming melodies, gorgeous stage settings, disclosing five great stage pictures in the incidental detail of which that wizard of stage realizers, Edward P. Temple, has so consistently combined Balfe's beautiful music with acrobats, horses, monkeys, geese, chickens, etc., is said to be duplicating its immense success of last season.

G. L. DeFrese, of the Brooklyn Tabernacle, will speak in Coward's Hall, 109 Park avenue, tomorrow afternoon at 3 o'clock.

Rev. F. D. Banks will preach all day tomorrow at the Shiloh Baptist church in the absence of the pastor, Rev. E. W. Roberts. The Sunday-school will meet at 3 o'clock, as usual.

YOUR OUT OF TOWN CHECK ACCOUNT
YOUR OUT OF TOWN SAVINGS ACCOUNT
YOUR OUT OF TOWN SAFE DEPOSIT BOX

Can all be maintained with us just as conveniently and very much more profitably.

Allow us to describe the service that we are prepared to render you.

SERVICE

THE STATE TRUST COMPANY
CAPITAL $100,000.00

AMUSEMENTS.

PROCTOR'S

THE THEATRE POPULAR.
BEST REFINED VAUDEVILLE AND MOVING PICTURES.
Changed Monday and Thursday.
Matinee—2 p. m., 10c; Eve., 10c, 15c and 25c.

TODAY'S PROGRAM

Singing comedians, Wixon & Conley; "Just Like a Woman," Owen Baxter & Co.; operatic singers, Carmela trio; "Apple Blossoms," W. B. Patton & Co.; "The Man with the Mechanical Head," Fiwitt.

New Jersey Central

DELIGHTFUL EXCURSIONS

LAKE HOPATCONG

Sunday, September 1st and Labor Day, September 2d

Special Train leaves Plainfield, all dates 9.50 a. m.

Round Trip $1.00 Children 50c

MAUCH CHUNK

GLEN ONOKO AND THE SWITCH-BACK

Labor Day, September 2d
And Sunday, September 8th

Round Trip $1.50 Children 75c

Special Train leaves Plainfield 9:18 a. m.

Switch-Back R. R. Tickets 50 cents when purchased on Special Train.

ATLANTIC CITY

SUNDAYS, SEPT. 1 AND 15

Round Trip $2.50

Children $1.25

Connecting Train leaves Plainfield 8:00 a. m.

BONANZA

JEWELRY STORE

Bring your repairs

Watches, Clocks and Jewelry skillfully repaired on the premises by practical men.

Brown & Hollinwood

168 EAST FRONT STREET

Directly opposite Woodhull & Martin

8 6 tf tu-th-s

PROPOSALS FOR BRIDGE.

Sealed proposals will be received by the Committee of the Board of Chosen Freeholders at the Queen City Hotel, Plainfield, N. J., at 3.00 p. m., on Thursday, September 12, 1912, for the following described work:

(1) New Bridge on Rushmore Avenue near South Second Street, Plainfield, N. J.

(2) New Bridge on South Second Street, near View Avenue, Plainfield, N. J.

Each proposal must be accompanied by a certified check for the sum of $50.00, as an evidence of good faith, as asked for in the specification.

Plans and specifications may be examined at the office of the Chairman of the Committee, 115 Park Avenue, Plainfield, N. J., or at the office of the County Engineer, Jacob L. Bauer, 120 Broad Street, Elizabeth, N. J.

Plans and specications may be secured from the County Engineer, by leaving a deposit of $5.00 to guarantee the return of the same.

The Committee reserves the right to reject any or all bids as may be deemed best for the interests of the County of Union.

J. HERVEY DOANE,
Chairman of Committee.
8 31 2

—Advertise in the Daily Press.

AMUSEMENTS. AMUSEMENTS.

Plainfield Theatre

DELLA CLARKE AND COMPANY OF COMEDIANS IN INTRODUCE ME. A COMEDY IN FOUR ACTS BY DELLA CLARKE

SATURDAY NIGHT ONLY
August 31

Prices 25c, 50c, 75c, $1, $1.50.

Monday LABOR DAY September 2 Matnee and Night

WILLIAM A. BRADY (Ltd.) Presents
NEW YORK'S GREATEST LAUGHING COMEDY,

"BABY-MINE"

With Walter Jones and the New York Cast and Production
SEATS NOW SELLING.
Prices—Mat. 25c, 50c, 75c, $1; Night 25c, 50c, 75c, $1. $1.50

WEDNESDAY, SEPTEMBER 4—ONE PERFORMANCE
JOS. F. AND C. J. VION Present
TOM LEWIS, "THE UNKNOWN"
AND HIS HALF HUNDRED PLAYERS IN GEO. M. COHAN'S MUSICAL COMEDY SUCCESS,
"THE YANKEE PRINCE"
PRICES 25c, 50c, 75c, $1.00, $1.50

SATURDAY NIGHT ONLY, SEPTEMBER 7
THAT VIVACIOUS AND FASCINATING
"GIRL FROM RECTORS"
THE BIG NEW YORK COMEDY HIT.
SPECIAL PRICES—400 Seats at $1.00; 400 Seats at 75c; 200 Seats at 50c; Gallery 25c.

WILSON AND MARSHALL CAMPAIGN CLUB

Marshall Bldg, Watchung & 4th, Plainfield, N. J.

I desire to have my name enrolled as a member of the Club.

Name .....

Address .....

1912. NO DUES.

We are desirous of getting all Wilson and Marshall supporters to enroll their name as members of the Club. All that is necessary for you to do is to fill out the above coupon and mail to Mr. J. F. Zerega, care of Wilson and Marshall Campaign Club, Plainfield, N. J. 8 31 2 s-tu

—This adv. paid for by the Wilson and Marshall Campaign Club.

CARL SILBERT'S JEWELRY STORE

is now located at

255 W. Front St.

Opposite Babcock Building.

Leland Manning
MASON AND BUILDER

Esitmates Furnished.

Jobbing a specialty.

1120 Myrtle Avenue. Tel. 347-J

ESTATE of David Van Buskirk, Deceased. Pursuant to the order of George T. Parrot, Surrogate of the County of Union, made on the application of the undersigned, Executrix of said deceased, notice is hereby given to the creditors of said deceased to exhibit to the subscriber under oath or affirmation their claims and demands against the estate of said deceased within nine months from the third day of July, 1912, or they will be forever barred from prosecuting or recovering the same against the subscriber.

EMMA G. VAN BUSKIRK,
Executrix.

WILLIAM G. DE MEZA, Proctor.
7 6 8 oaw-s Fees—$11.10

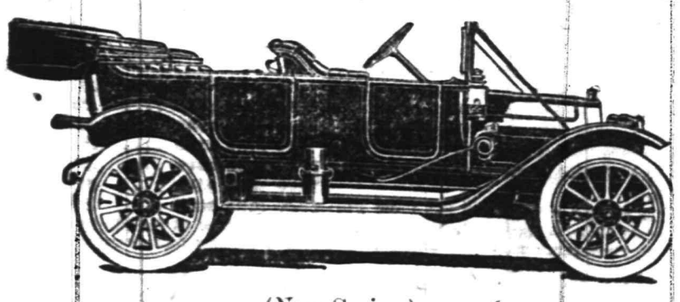

(New Series.)

Studebaker "30" $1,100

An exceedingly handsome, stylish, quiet, powerful and reliable car.

May we convince you that this is absolutely the best buy for anywhere near the money.

A. C. Thompson Auto Co.

413-421 PARK AVENUE. TEL. 1510.

Labor Day Excursions

NIAGARA FALLS $10.00 ROUND TRIP

Tickets will be honored on evening trains August 30th, and all trains except the Black Diamond Express August 31st and September 1st. Return limit September 4th.

Toronto $11.50 Rail and Boat
$12.50 All Rail
ROUND TRIP

August 28th. Good Returning until September 4th.
September 4th. Good returning until September 10th.

Lehigh Valley Railroad

SEE TICKET AGENT AT STATION, SOUTH PLAINFIELD, OR 211 MARKET STREET, NEWARK, N. J.

8 4-31